

Missouri Department of Social Services  
Division of Family Services



Annual Report  
Fiscal Year 2006

Research and Evaluation Unit  
May 2007

---

---

**Intensive In-home Services**

**Annual Report**

**Fiscal Year 2006**

**Missouri Department of Social Services**

---



**MISSOURI  
DEPARTMENT OF SOCIAL SERVICES**

**CHILDREN'S DIVISION**

P.O. Box 88  
JEFFERSON CITY  
65103  
TELEPHONE: 573-522-8024

**MATT BLUNT  
GOVERNOR**

**RELAY MISSOURI**  
*for hearing and speech impaired*  
TEXT TELEPHONE  
1-800-735-2966  
VOICE  
1-800-735-2466

Dear Reader:

The Children's Division is pleased to present the ***Intensive In-home Services Annual Report for Fiscal Year 2006***. Material in this report covers service program activities during State Fiscal Year 2006 (July 1, 2005 through June 30, 2006).

This report has been designed to inform you about Intensive In-home Services in Missouri. It includes information on children and families referred, served, and exiting Intensive In-home Services during this period. We hope that the information will be useful to all who are interested in the accomplishments of Intensive In-home Services in Missouri. Every graph or chart reflects a Missouri family or child served through this important program. It shows Missouri's commitment in keeping children safely at home. We want to thank all staff, both public and private, who make this program work. Any questions regarding this report should be directed to the Children's Division or the Research and Evaluation Unit, both located within the Department of Social Services.

Sincerely,

Paula Neese  
Director

PN/cb

---

---

## *Table of Contents*

<b>Part I - Intensive In-home Services Overview .....</b>	<b>3</b>
Introduction .....	4
Families and Children Accepted .....	4
Families and Children Not Accepted .....	5
Referral Source for Accepted Families .....	5
Head of Household Characteristics of Families Accepted .....	6
At-risk Children Characteristics of Families Accepted .....	9
Prior Contacts .....	12
Response Time .....	12
Total Weeks of Intervention .....	13
Families and At-risk Children Exiting .....	13
Outcomes .....	14
<b>Part II - Appendices (Site and County Summaries) .....</b>	<b>21</b>
Appendix A. Families and Children Accepted/Not Accepted into Intensive In-home Services During Fiscal Year 2006 .....	22
Appendix B. Reasons At-risk Children Not Accepted During Fiscal Year 2006 .....	24
Appendix C. Families Accepted During Fiscal Year 2006 by Referral Source Code .....	26
Appendix D. Head of Household Age For Families Accepted During Fiscal Year 2006 .....	28
Appendix E. Head of Household Gender For Families Accepted During Fiscal Year 2006 .....	30
Appendix F. Head of Household Race For Families Accepted During Fiscal Year 2006 .....	32
Appendix G. Head of Household Employment For Families Accepted During Fiscal Year 2006 .....	36

---

---

## *Table of Contents (continued)*

Appendix H.	
Head of Household Income For Families Accepted During Fiscal Year 2006 .....	38
Appendix I.	
Age of At-risk Children Accepted During Fiscal Year 2006 .....	42
Appendix J.	
Gender of At-risk Children Accepted During Fiscal Year 2006 .....	44
Appendix K.	
Race of At-risk Children Accepted During Fiscal Year 2006 .....	46
Appendix L.	
At-risk Children Accepted During Fiscal Year 2006 by Special Education Category .....	50
Appendix M.	
At-risk Children Accepted During Fiscal Year 2006 by Planned Placement Prevented .....	52
Appendix N.	
Exit Status of Families Exiting Intensive In-home Services During Fiscal Year 2006 .....	54
Notes .....	56

---

# *Part I*

## *Intensive In-home Services Statewide Overview*

---

---

## ***Introduction***

### **The IIS Program**

Missouri families in crisis can receive help from Intensive In-home Services (IIS) when faced with the removal of a child or children from their home. Removal of children is sometimes necessary due to problems such as child abuse and neglect, family violence, drug dependency, delinquency, or other crisis circumstances. IIS offers intensive, short-term, home-based, crisis intervention services with the goal of keeping families safely together whenever possible. IIS services are flexible and can be provided anytime based on the family's needs. Trained primary specialists from either the Children's Division or contracted vendors help families with skill-based interventions such as individual and family counseling, parenting education, child development training, household maintenance education, nutritional training, job readiness training, as well as other community resources.

### ***Families and Children Accepted***

Each family accepted into IIS is represented by a *head of household*. The children identified as at-risk for out-of-home placement are referred to as *at-risk children*.

During state fiscal year 2006 (July 1, 2005-June 30, 2006), the number of at-risk children accepted into IIS was 3,369. The total number of families accepted into IIS was 1,728 and the total number of children, including at-risk children, was 4,254. On average, families accepted into IIS were comprised of 2.5 total children and 1.9 at-risk children (Appendix A).

#### **Intensive In-home Services During Fiscal Year 2006 Families and Children Accepted By Month**

	<b><u>Families</u></b>	<b><u>At-risk Children</u></b>	<b><u>Not At-risk Children</u></b>	<b><u>Total Children</u></b>
July 2005	116	229	68	297
August 2005	157	316	83	399
September 2005	166	315	90	405
October 2005	161	324	68	392
November 2005	137	260	86	346
December 2005	139	274	61	335
January 2006	164	340	91	431
February 2006	128	238	61	299
March 2006	165	335	74	409
April 2006	140	258	74	332
May 2006	131	251	58	309
June 2006	124	229	71	300
<b>State Total</b>	<b>1,728</b>	<b>3,369</b>	<b>885</b>	<b>4,254</b>

## ***Families and Children Not Accepted***

The 1,753 families not accepted for IIS during FY 2006 included 3,022 at-risk children (Appendices A and B). The most common reason (37%) that at-risk children were not accepted into IIS was due to lack of openings into the program with the children remaining at home.

<b>Intensive In-home Services During Fiscal Year 2006</b>		
<b>Reasons At-risk Children Not Accepted</b>		
	<b><u>Number</u></b>	<b><u>Percent</u></b>
No Opening in IIS-Child at Home	1,118	37.00%
Child's Safety Cannot be Assured	645	21.34%
No Immediate Likelihood of Placement	353	11.68%
No Opening in IIS-Child will be Placed	337	11.15%
Caretaker Unwilling to Participate	239	7.91%
Primary Caretaker Unavailable	146	4.83%
Unable to Contact Family	88	2.91%
Child Unwilling to Participate	33	1.09%
Referral Source Did Not Follow Through	28	0.93%
Child is Physically Assaultive	19	0.63%
Therapist's Safety Cannot Be Assured	16	0.53%
Child Does Not Meet Age Requirement	0	0.00%
<b>State Total</b>	<b>3,022</b>	<b>100%</b>

## ***Referral Source for Accepted Families***

Referrals for accepted families are more likely to come from the Children's Division (85%) than any other referral source (Appendix C).

<b>Intensive In-home Services During Fiscal Year 2006</b>		
<b>Families Accepted by Referral Source Code</b>		
	<b><u>Number</u></b>	<b><u>Percent</u></b>
DSS CD <sup>1</sup>	1,462	84.61%
Court	79	4.57%
Self	45	2.60%
Other	43	2.49%
Law Enforcement	22	1.27%
Private Mental Health	21	1.22%
DMH CPS Out-Patient <sup>3</sup>	20	1.16%
School System	19	1.10%
DSS DYS <sup>2</sup>	10	0.58%
DMH CPS In-Patient <sup>3</sup>	6	0.35%
Family/Friends	1	0.06%
<b>State Total</b>	<b>1,728</b>	<b>100%</b>

1-Department of Social Services, Children's Division 2-Department of Social Services, Division of Youth Services  
3-Department of Mental Health, Comprehensive Psychiatric Services



## Head of Household Characteristics of Families Accepted

During FY 2006, the head of household was most likely to be in the age range of 30-39, female and white (Appendix D, Appendix E, and Appendix F).

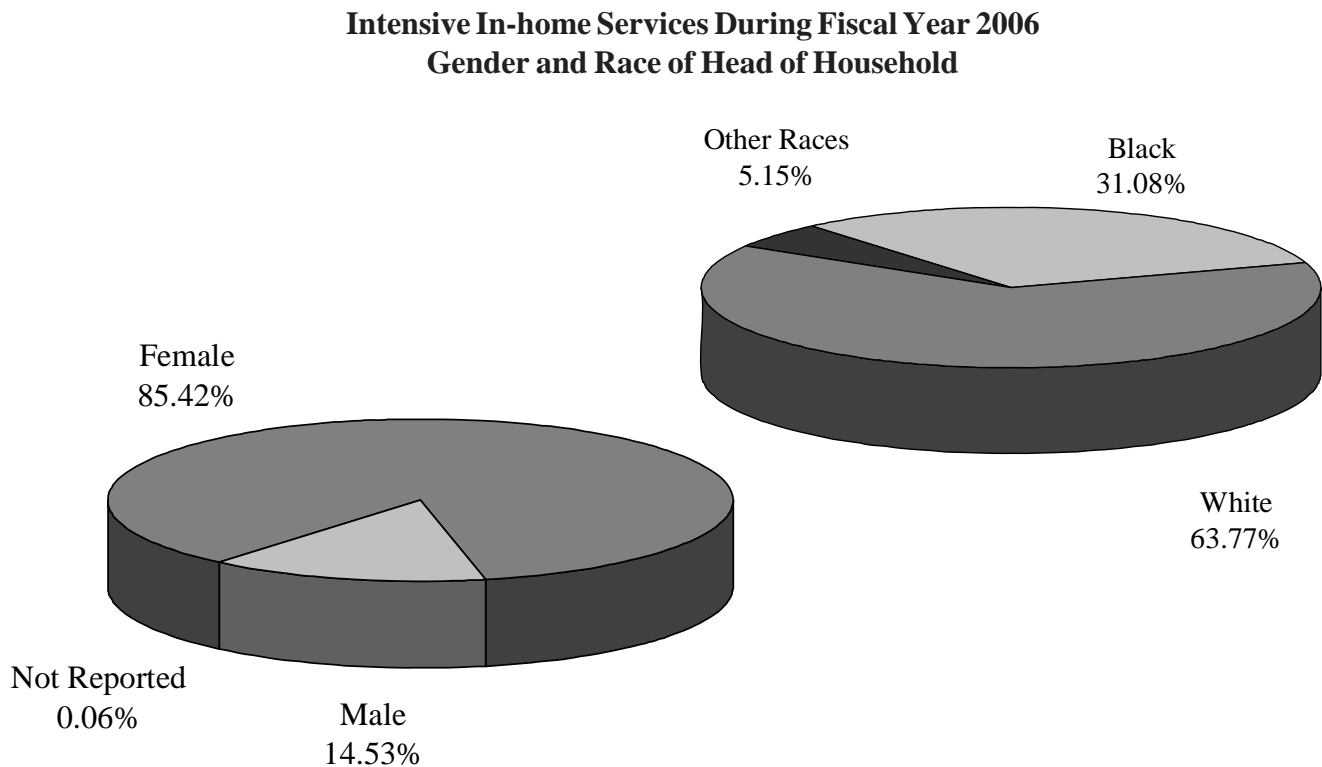
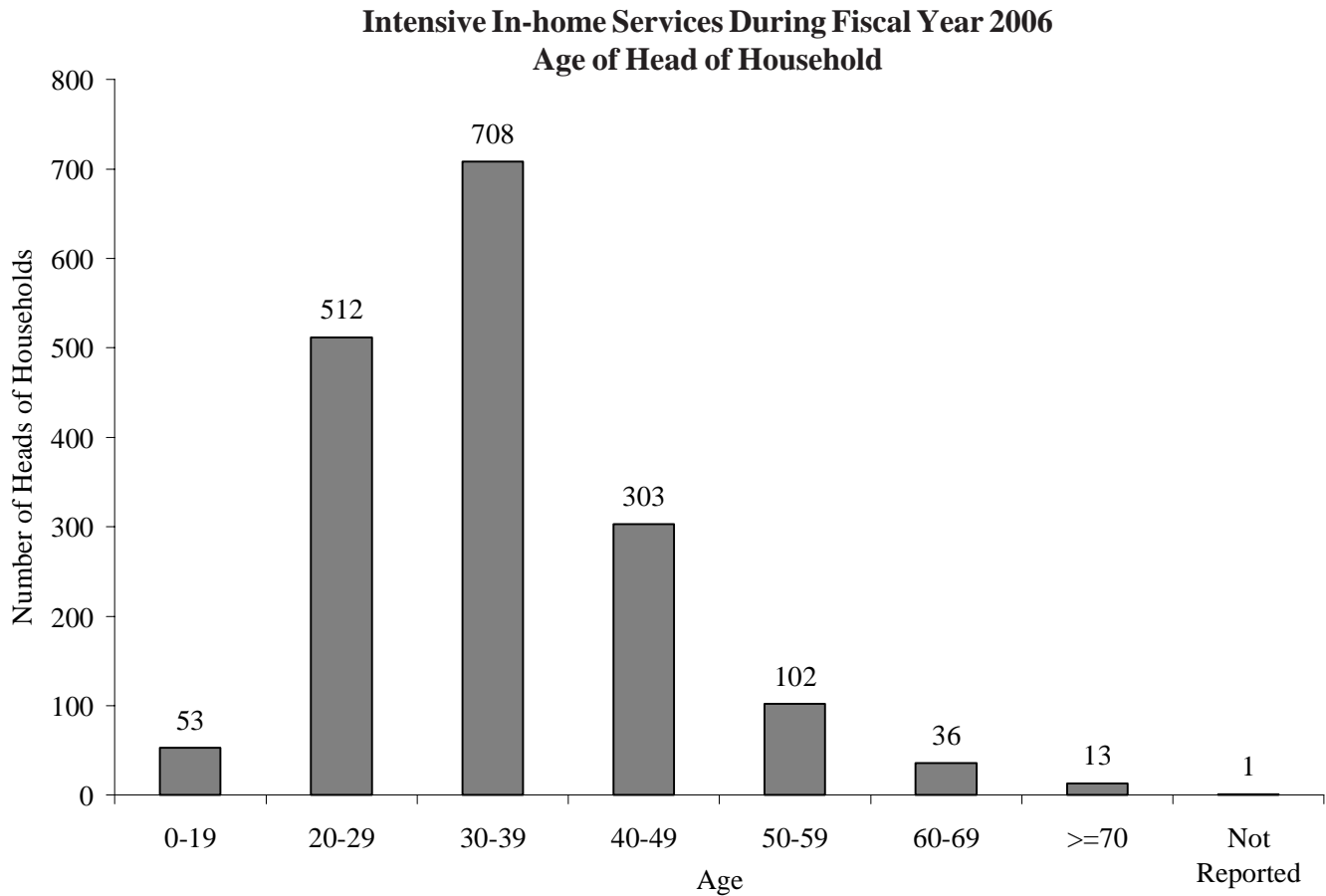

---

---

## Head of Household Characteristics of Families Accepted (continued)

Fifty-six percent of the heads of households earned incomes of less than \$15,000 and 64 percent were either unemployed or only employed part-time (Appendix H and Appendix G).

**Intensive In-home Services During Fiscal Year 2006  
Employment Status of Head of Household**

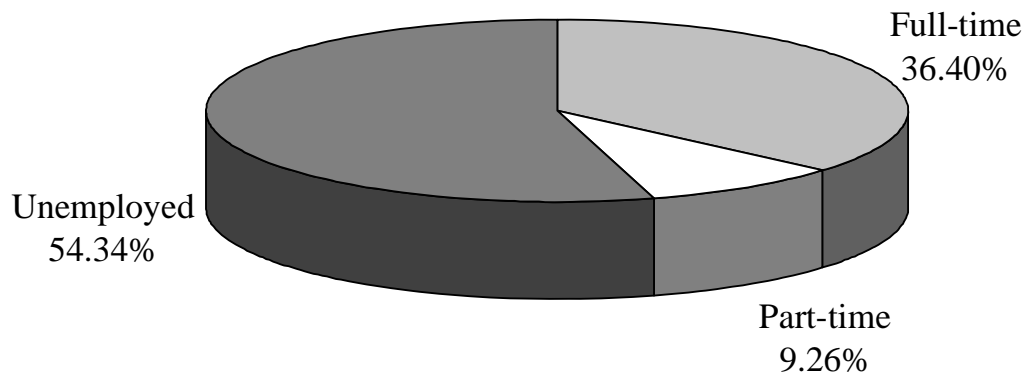

**Intensive In-home Services During Fiscal Year 2006  
Annual Income Level of Head of Household**

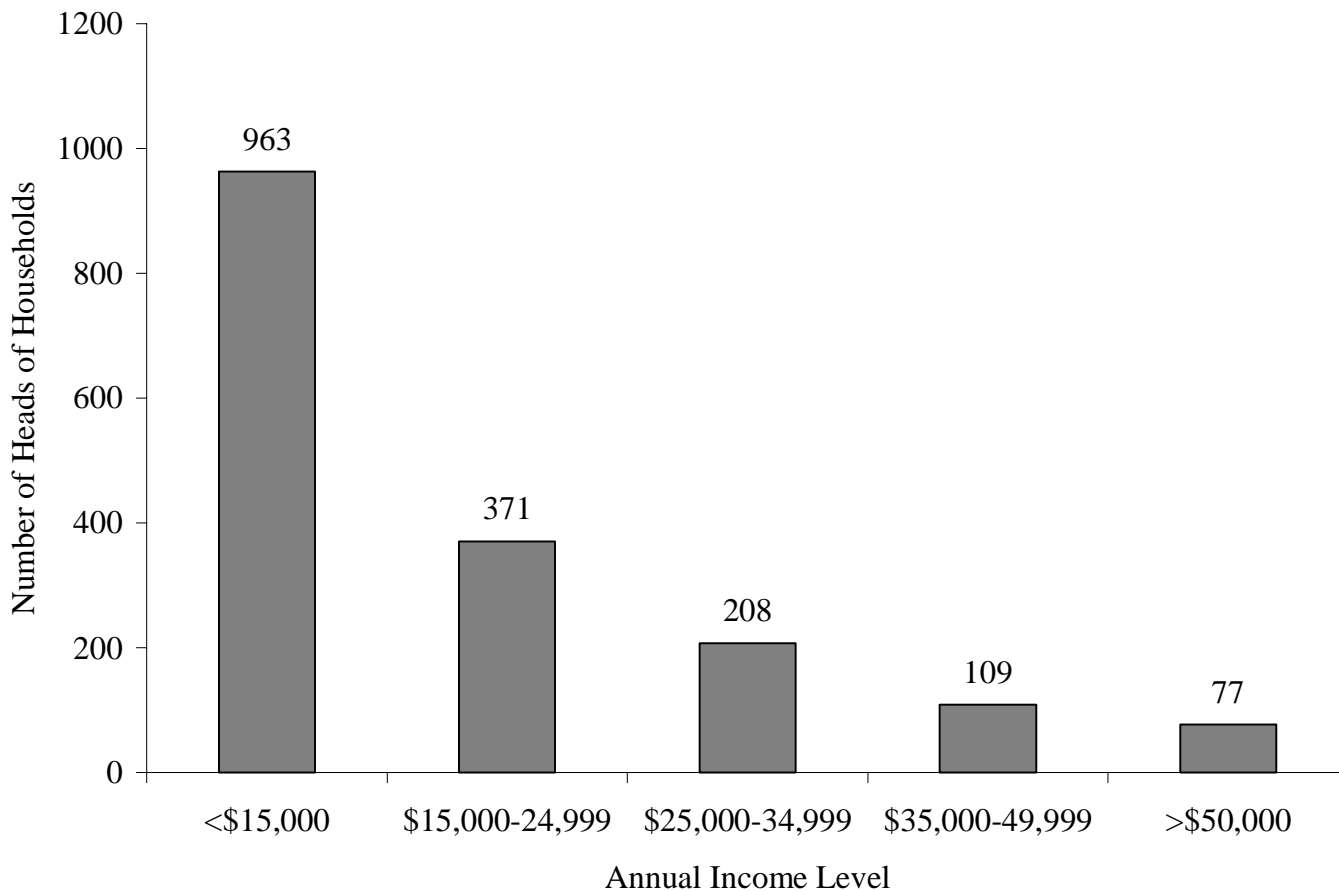

---

---

## *Head of Household Characteristics of Families Accepted (continued)*

Sixty-six percent of the 1,728 heads of households required help with parenting skills problems during FY 2006. The next most frequently addressed head of household problem was parent/child conflict at 41 percent (712) followed by communication at 28 percent (485), child neglect at 24 percent (409), and physical abuse at 21 percent (359).

### **Intensive In-home Services During Fiscal Year 2006 Head of Household Problems Addressed**

	<u><b>Number</b></u>	<u><b>Percent*</b></u>
Parenting Skills Problems	1,149	66.49%
Parent/Child Conflict	712	41.20%
Communication	485	28.07%
Child Neglect	409	23.67%
Physical Abuse	359	20.78%
Mental Health Problems	351	20.31%
Other	232	13.43%
Emotional Problems	217	12.56%
Severe Financial Problems	205	11.86%
School Problems	194	11.23%
Drug Abuse	149	8.62%
Shelter	147	8.51%
Delinquent Behavior	133	7.70%
Medical Illness/Disability	114	6.60%
Marital Conflict	107	6.19%
Physical Violence	95	5.50%
Developmental Disability	74	4.28%
Alcohol Abuse	69	3.99%
Transportation	68	3.94%
Sexual Abuse	60	3.47%
Runaway	57	3.30%
Criminal Behavior	38	2.20%
Suicide Attempts	25	1.45%
Pregnancy	25	1.45%
Prostitution	4	0.23%

\*Percent is the percentage of total heads of households. Percent total is greater than 100 because a head of household may have up to four problems addressed.

## At-risk Children Characteristics of Families Accepted

During FY 2006, most at-risk children (37%) were six to twelve years old (Appendix I). At-risk children were almost at equal percentages male versus female. Sixty-four percent of at-risk children were white, 34% were black and the other 2% were other races or not reported (Appendix J and Appendix K).

**Intensive In-home Services During Fiscal Year 2006  
Age of At-risk Children**

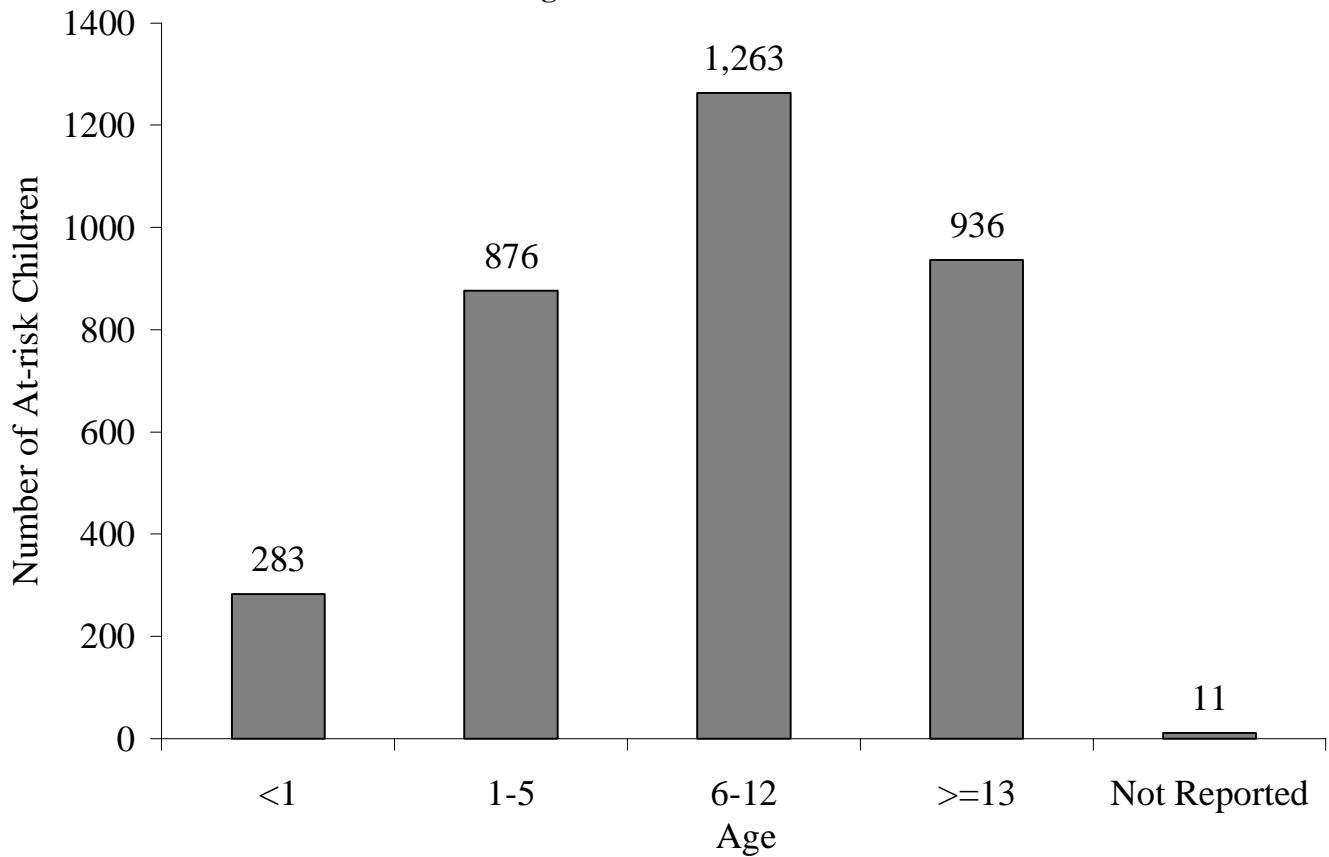

**Intensive In-home Services During Fiscal Year 2006  
Sex and Race of At-risk Children**

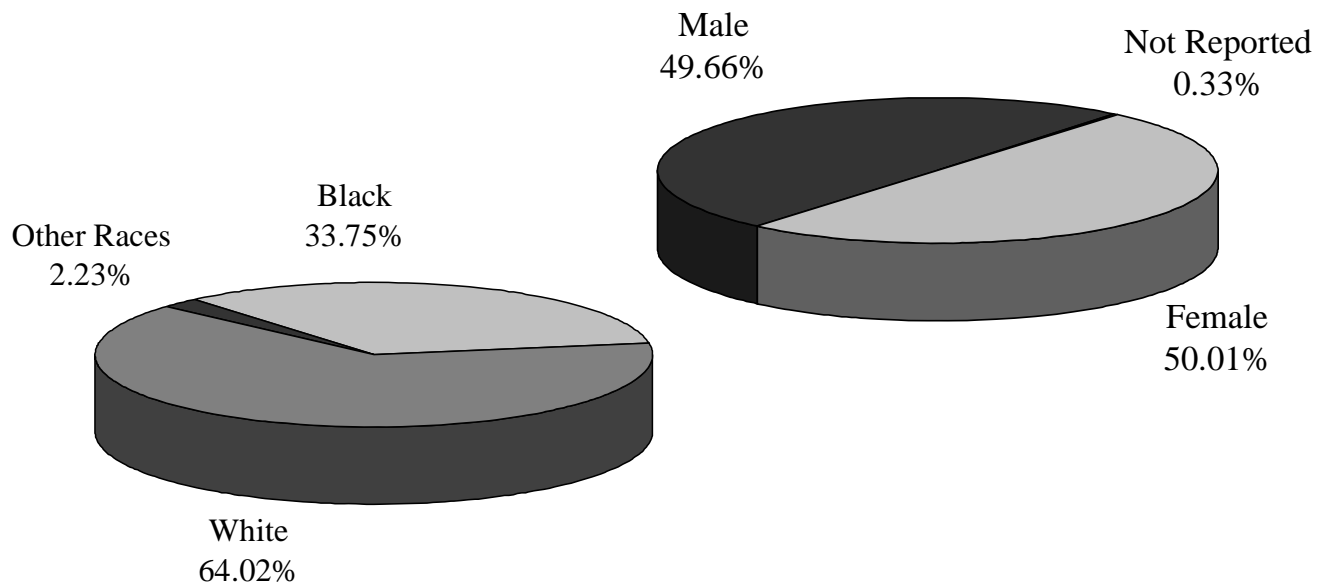

## At-risk Children Characteristics of Families Accepted (continued)

### Intensive In-home Services During Fiscal Year 2006 Special Education Category of At-risk Children

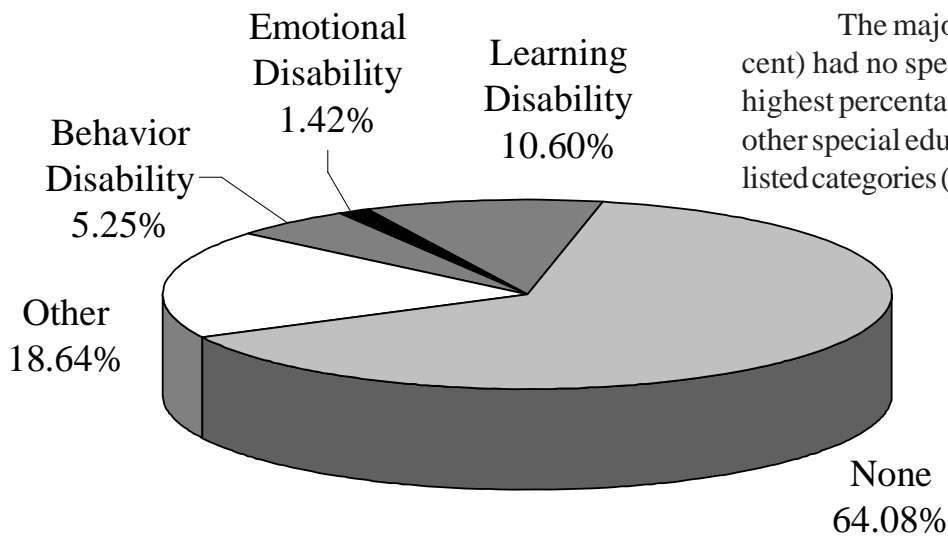

### Intensive In-home Services During Fiscal Year 2006 Planned Placement Prevented of At-risk Children

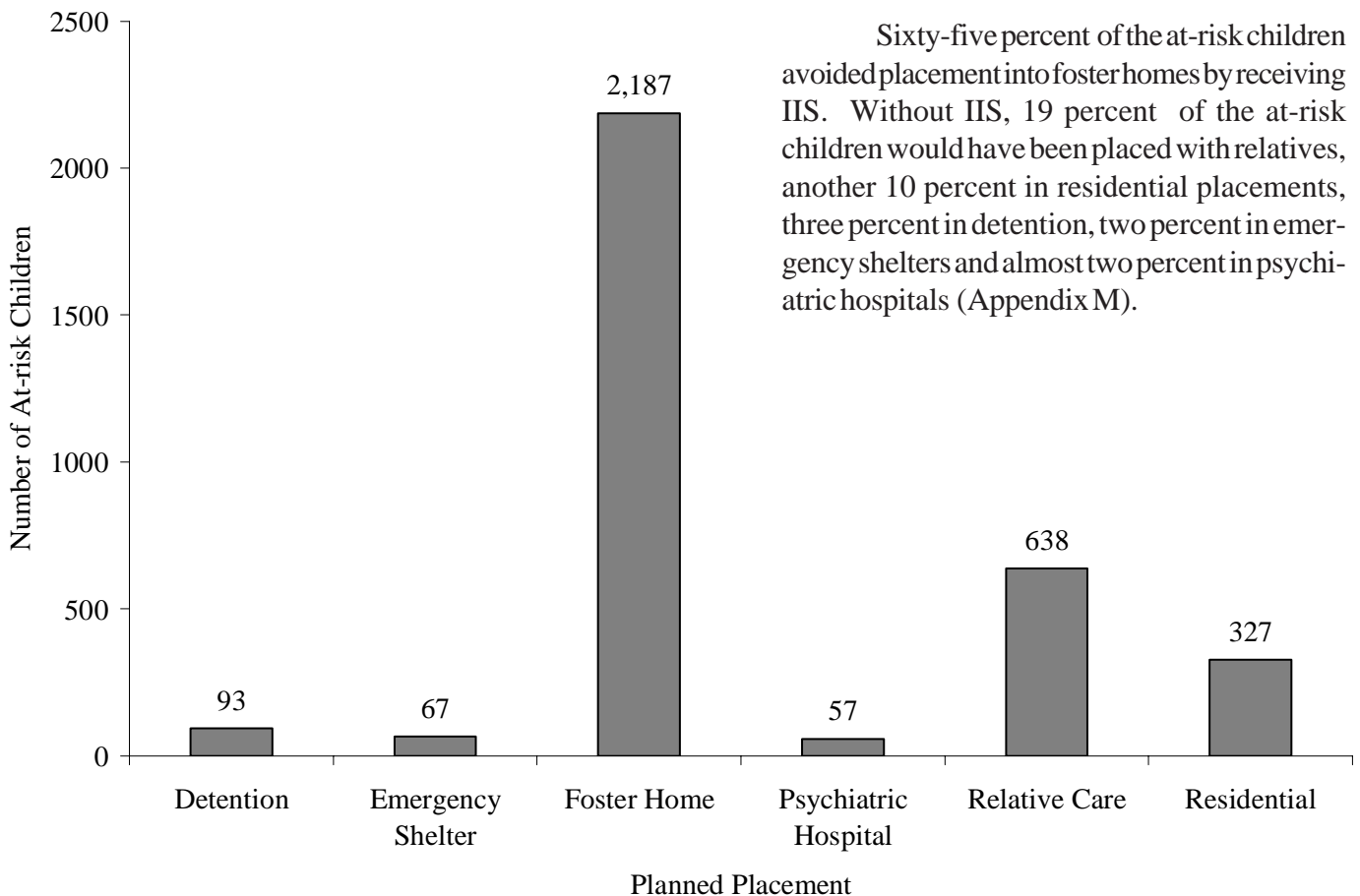

---

---

## *At-risk Children Characteristics of Families Accepted (continued)*

Thirty-six percent (1,217) of at-risk children had Parent/Child Conflict issues as the most common problem addressed in IIS during FY 2006. The next most common problems addressed were Parenting Skills Problems at 33 percent (1,098) and Child Neglect at 24 percent (800).

### **Intensive In-home Services During Fiscal Year 2006 Problems Addressed on Behalf of At-risk Children**

	<b><u>Number</u></b>	<b><u>Percent*</u></b>
Parent/Child Conflict	1,217	36.12%
Parenting Skills Problems	1,098	32.59%
Child Neglect	800	23.75%
Communication	798	23.69%
Other	595	17.66%
Emotional Problems	561	16.65%
School Problems	551	16.36%
Mental Health Problems	477	14.16%
Physical Abuse	447	13.27%
Delinquent Behavior	350	10.39%
Shelter	254	7.54%
Severe Financial Problems	202	6.00%
Medical Illness/Disability	188	5.58%
Physical Violence	154	4.57%
Sexual Abuse	154	4.57%
Drug Abuse	146	4.33%
Developmental Disability	141	4.19%
Runaway	123	3.65%
Alcohol Abuse	74	2.20%
Marital Conflict	73	2.17%
Transportation	63	1.87%
Criminal Behavior	51	1.51%
Suicide Attempts	41	1.22%
Pregnancy	31	0.92%
Prostitution	3	0.09%

\*Percent is the percentage of total at-risk children. Percent total is greater than 100 because an at-risk child may have up to four problems addressed.

## Prior Contacts

Of the 1,728 families accepted into IIS, 861 families had at least one contact with another agency prior to the IIS intervention. Those 861 families had a total of 1,314 prior contacts. Each family can have up to six prior contacts listed. Fifty-five percent of the prior contacts were with the Children's Division, followed by 19% with the Juvenile Court.

Intensive In-home Services During Fiscal Year 2006 Prior Agency Contacts		
	<u>Number</u>	<u>Percent</u>
DSS CD <sup>1</sup>	711	54.11%
Juvenile Court	236	17.96%
Adult Law Enforcement	211	16.06%
DMH <sup>2</sup>	86	6.54%
Adult Criminal Court	51	3.88%
DSS DYS <sup>3</sup>	19	1.45%
<b>State Total</b>	<b>1,314</b>	<b>100%</b>

1 DSS CD	Department of Social Services, Children's Division
2 DMH	Department of Mental Health
3 DSS DYS	Department of Social Services, Division of Youth Services

## Response Time

Intensive In-home Services During Fiscal Year 2006  
Time From Referral Date to Acceptance Date

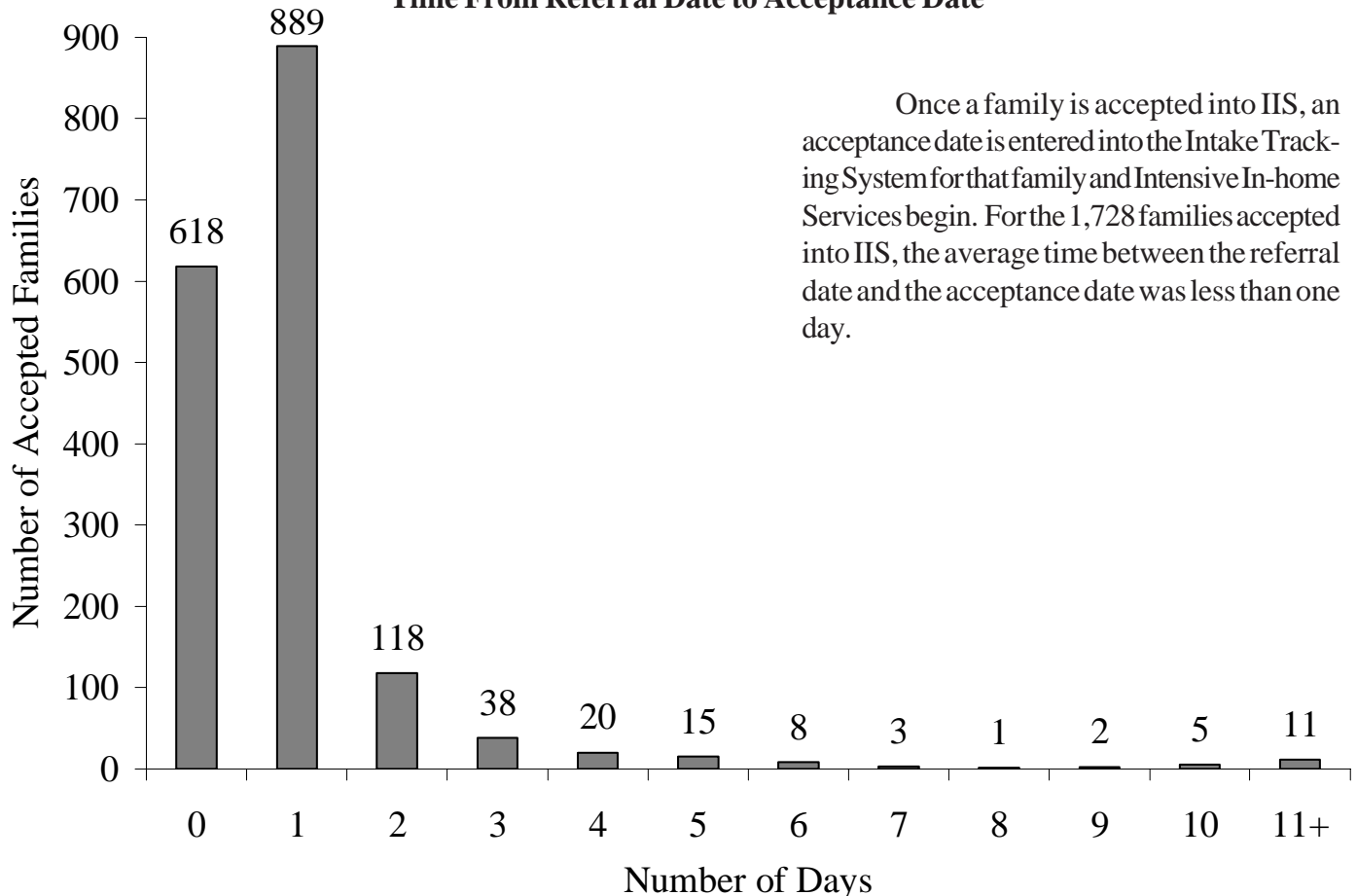

## Total Weeks of Intervention

During FY 2006, 92 percent of families exited IIS within six weeks of acceptance into the program. The average length of intervention was 4.9 weeks.

**Intensive In-home Services During Fiscal Year 2006  
Total Weeks of Intervention**

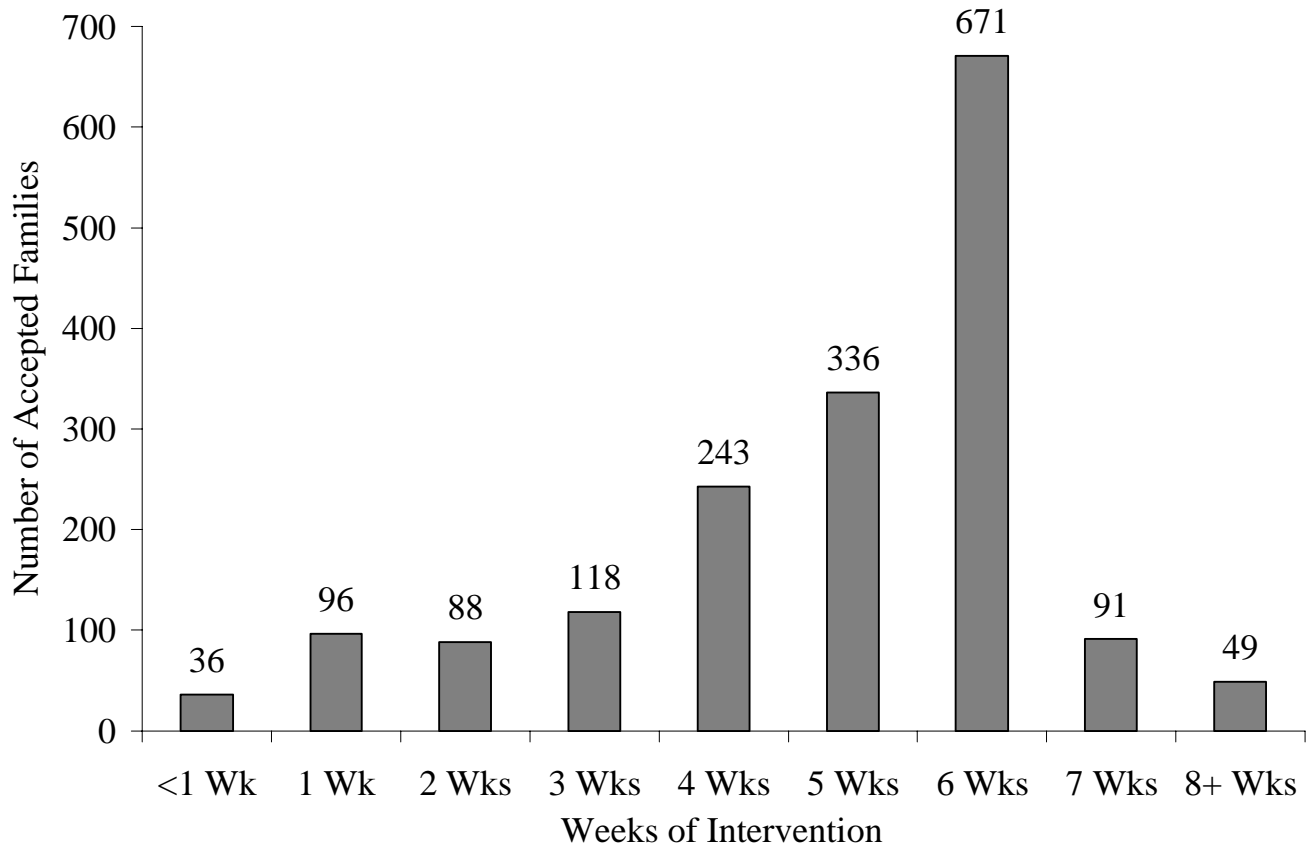

## Families and At-risk Children Exiting

Families and children who leave IIS during the fiscal year are considered to exit in one of the following categories: family intact, family not intact and other. Families are not intact if one of the following occurs: Child Ran Away, Child Moved Out of Home (not placed), Child Living with Relative or Guardian (not Court Ordered), Child Living with Relative or Guardian (Court Ordered), In Foster Home or Group Home, In Residential Treatment, With Division of Youth Services (DYS), In Juvenile Justice and In In-Patient Psychiatric Diversion. Other includes the following: Can't Locate Family, Information Not Available and Other. During FY 2006, 88 percent (1,531) of 1,734 families and 91 percent (3,084) of 3,403 at-risk children exiting IIS were reported to be in intact families (Appendix N).

**Intensive In-home Services During Fiscal Year 2006  
Status of Families and At-risk Children Exiting**

	<b>Family Intact</b>	<b>Family Not Intact</b>	<b>Other</b>	<b>Total</b>
Families	1,531	187	16	1,734
At-risk Children	3,084	285	34	3,403



## ***Outcomes***

### **Introduction**

The goal of Intensive In-home Services (IIS) is to allow families in crisis to remain safely together. Outcomes can measure how well this goal is met for families after their exit from IIS intervention. Whether or not an at-risk child (ARC) enters Children's Division (CD) alternative care or is listed as a victim of a substantiated child abuse/neglect (CA/N) hotlines are two outcomes.

Children who exited IIS during fiscal years 2002, 2003, 2004 and 2005 were checked to see if they had entered CD custody or if they were listed as a victim of a substantiated CA/N report during IIS intervention up to 48 months of exiting IIS. These past fiscal years were used to give children exiting enough time to see if the events had occurred. FY 2002 is the only fiscal year, at the time of this report, to allow a 48 month follow-up. FY 2003, FY 2004 and FY 2005 have follow-ups of 36, 24 and 12 months, respectively.

The following table gives the number of families and at-risk children who exited IIS during three fiscal years. Each family and child are counted only once. If a family or child were involved in multiple IIS interventions, the exit associated with the lowest intervention number was used.

<b>Families and At-risk Children Exiting IIS (Families and Children are Unduplicated)</b>		
<u>Fiscal Year</u>	<u>Families</u>	<u>At-risk Children</u>
2002	1,644	3,316
2003	1,606	3,139
2004	1,577	3,130
2005	1,660	3,264

### **ARC Cases by Provider**

Intensive In-home Services are handled either by in-house Children's Division staff or by contracted providers. Contracted providers managed most of the cases for at-risk children exiting during FY 2002, FY 2003, FY 2004 and FY 2005. For example, 78% of the cases of at-risk children exiting during FY 2002 were in contracted caseloads versus 22% in in-house. The number and percentages of cases by provider for each of the four fiscal years are shown in the table below.

<u>Fiscal Year</u>	<u>In-house</u>		<u>Contract</u>		<u>Total Cases</u>
	<u>#</u>	<u>% of Total</u>	<u>#</u>	<u>% of Total</u>	
2002	730	22.01%	2,586	77.99%	3,316
2003	645	20.55%	2,494	79.45%	3,139
2004	692	22.11%	2,438	77.89%	3,130
2005	659	20.19%	2,605	79.81%	3,264

## Outcomes (continued)

### ARC and Children's Division Alternative Care

ARC exiting IIS during each of the four fiscal years were checked to see if they entered alternative care in the months following their exits. If there were multiple entries into LS1 for the ARC, the first entry was used. The following table shows the number of statewide ARC who entered alternative care from during the IIS intervention to 48 months of their exit from IIS. Most of the ARC did not enter Legal Status 1 (LS1) alternative care during or after their IIS intervention as shown in the following chart.

Fiscal Year	No OOH*	During IIS	0<=3 Mths	3<=6 Mths	6<=12 Mths	12<=24 Mths	24<=36 Mths	36<=48 Mths	Children Exiting
2002	2,412	184	200	111	125	127	88	69	3,316
2003	2,393	140	165	106	116	125	94	**	3,139
2004	2,443	164	187	76	123	137	**	**	3,130
2005	2,627	157	204	123	153	**	**	**	3,264

### ARC who Entered LS1 within 48 Months of Exit by Provider

The following charts show the breakout of the entry into LS1 by ARC by either contracted or in-house provider caseload.

Fiscal Year	No OOH*	During IIS	0<=3 Mths	3<=6 Mths	6<=12 Mths	12<=24 Mths	24<=36 Mths	36<=48 Mths	Children Exiting
2002	1,891	150	145	93	84	103	61	59	2,586
2003	1,966	89	115	91	85	81	67	**	2,494
2004	1,922	123	146	57	88	102	**	**	2,438
2005	2,127	125	147	87	119	**	**	**	2,605

Fiscal Year	No OOH*	During IIS	0<=3 Mths	3<=6 Mths	6<=12 Mths	12<=24 Mths	24<=36 Mths	36<=48 Mths	Children Exiting
2002	521	34	55	18	41	24	27	10	730
2003	427	51	50	15	31	44	27	**	645
2004	521	41	41	19	35	35	**	**	692
2005	500	32	57	36	34	**	**	**	659

\* OOH -- Out-of-home Placement into Legal Status 1

\*\* Not enough time has elapsed at the time of this report to allow a follow-up in this category

## Outcomes (continued)

### ARC who Entered LS1 within 48 Months of Exit by Provider

ARC who exited IIS during each of the four fiscal years and entered LS1 were more likely to enter LS1 from the start of the intervention up to three months from the exit, regardless of the provider caseload.

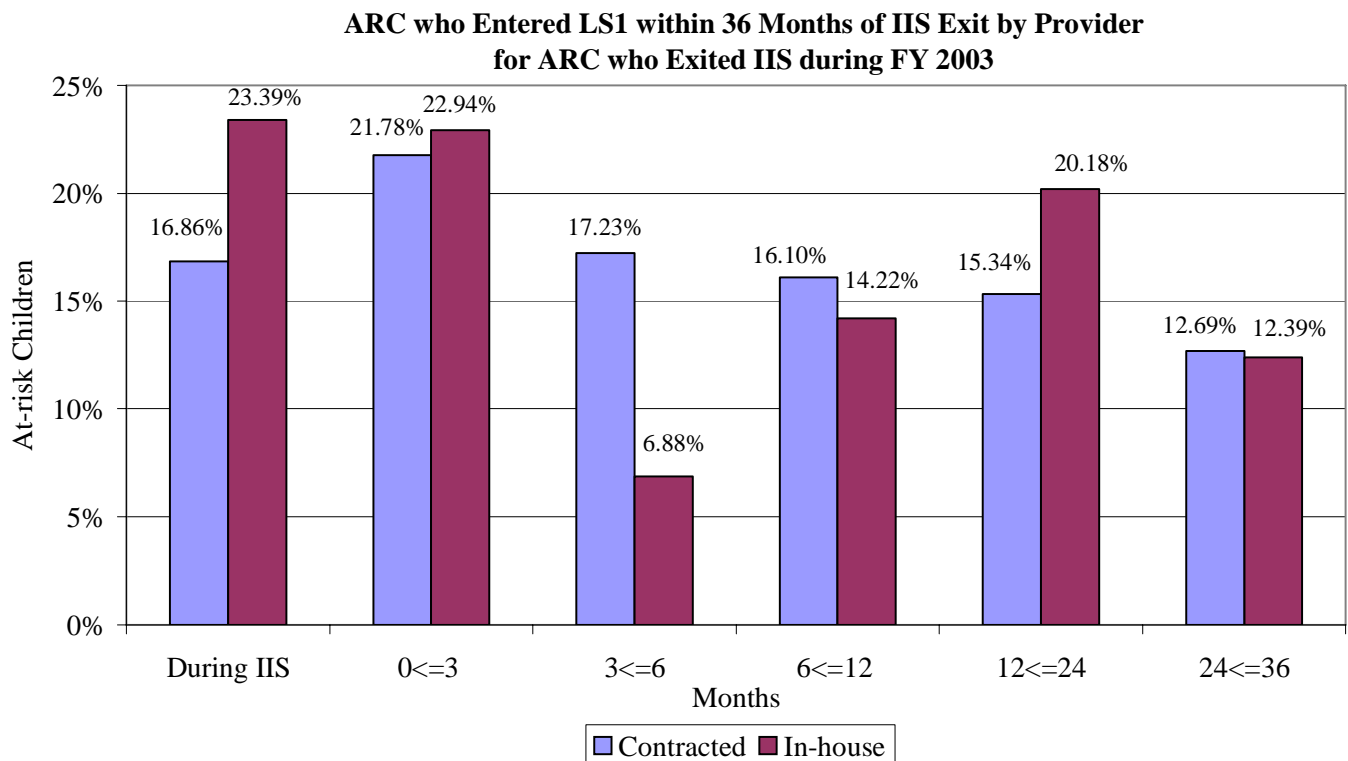
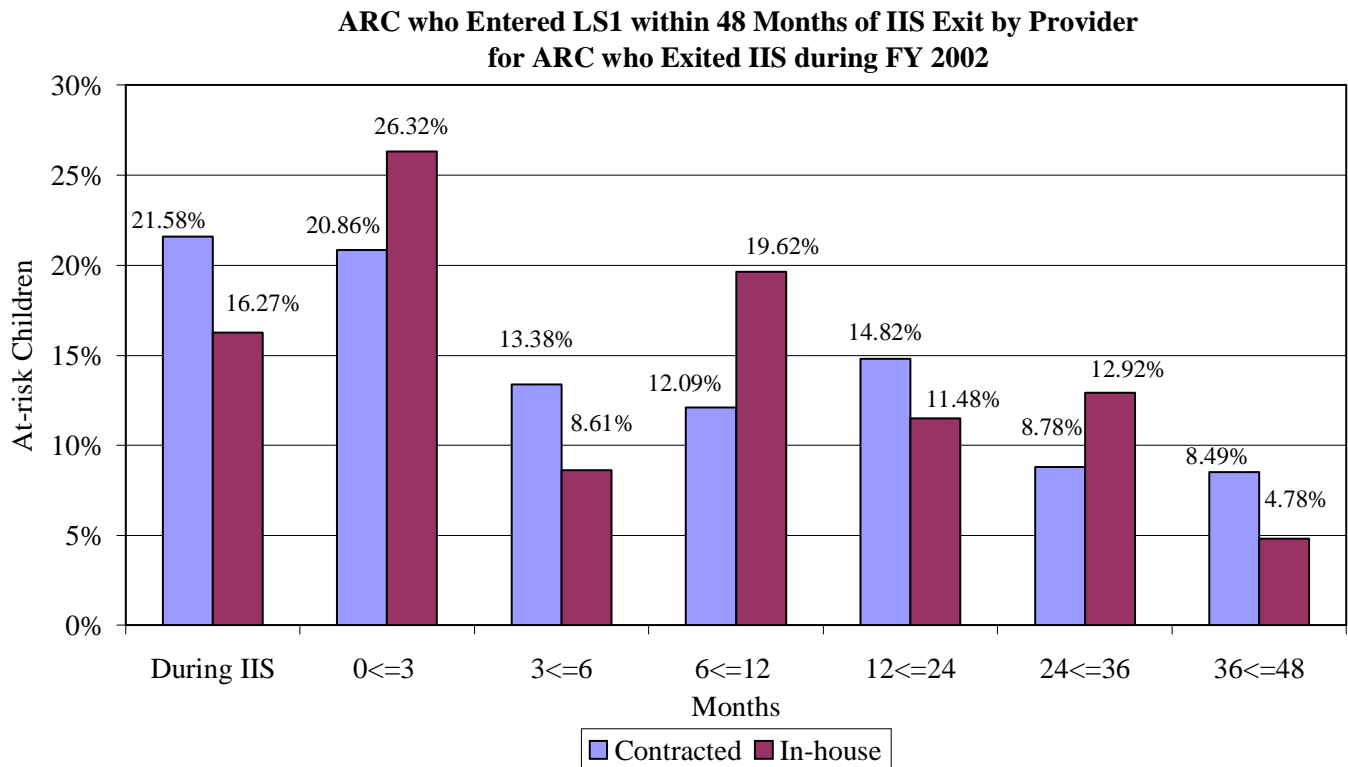

## Outcomes (continued)

**ARC who Entered LS1 within 24 Months of IIS Exit by Provider  
for ARC who Exited IIS during FY 2004**

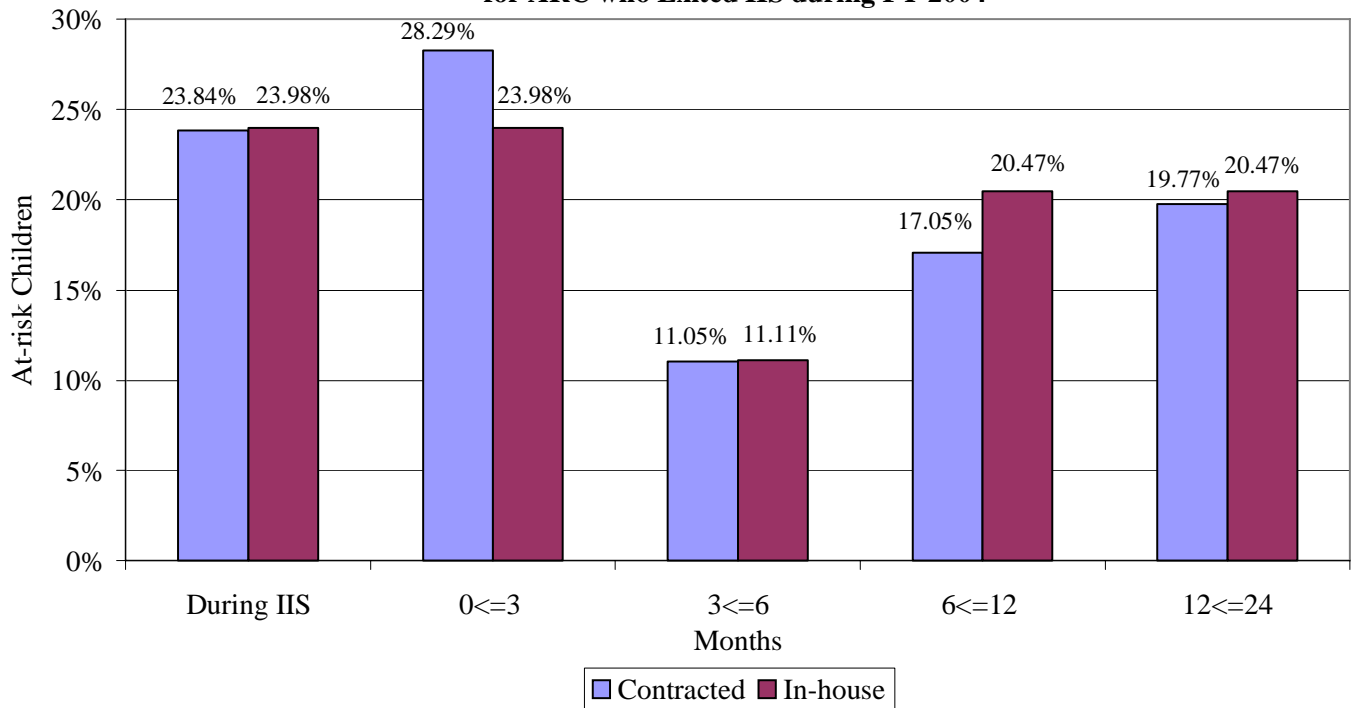

**ARC who Entered LS1 within 12 Months of IIS Exit by Provider  
for ARC who Exited IIS during FY 2005**

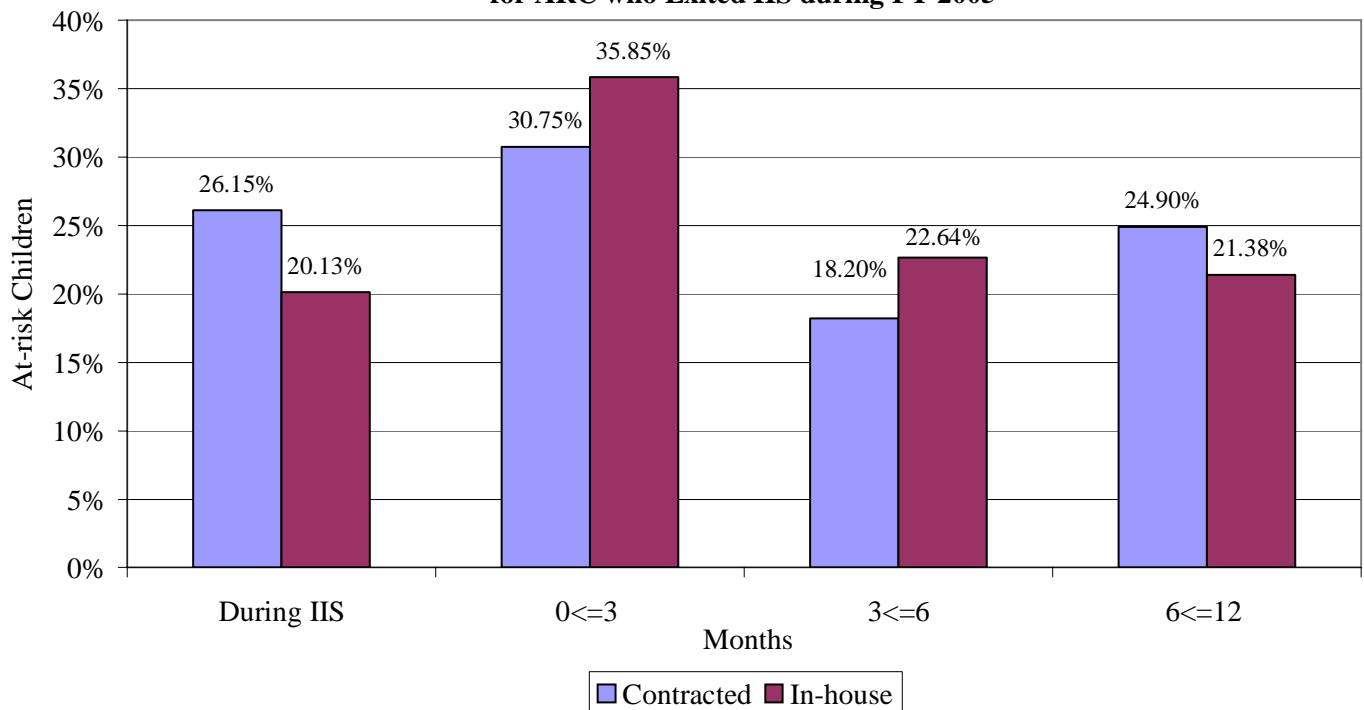

## Outcomes (continued)

### ARC and Child Abuse/Neglect (CA/N) Reports

The ARC exiting IIS during the four fiscal years were checked to see if they were listed as victims in the CA/N system following their IIS intervention. The first substantiated (defined as conclusion 'A' or 'B') CA/N report for the ARC was sought for the time period after the IIS exit.

The following tables show the timeframes for the first substantiated CA/N report. The columns for 'No CA/N' are for children who were not involved in a substantiated CA/N during the timeframes.

<b>ARC with Substantiated CA/N within 48 Months of IIS Exit</b>									
Fiscal Year	No CA/N*	During IIS	0<=3 Mths	3<=6 Mths	6<=12 Mths	12<=24 Mths	24<=36 Mths	36<=48 Mths	Children Exiting
2002	2,754	87	80	55	78	131	72	59	3,316
2003	2,667	64	65	69	81	121	72	**	3,139
2004	2,686	75	106	60	85	118	**	**	3,130
2005	2,953	74	85	63	89	**	**	**	3,264

### ARC listed as Victims in a Substantiated CA/N within 48 Months of Exit by Provider

The following charts show the breakout of the ARC listed as victims in CA/N reports by either contracted or in-house provider caseload.

<b>ARC with Substantiated CA/N within 48 Months of IIS Exit Contracted Providers</b>									
Fiscal Year	No CA/N*	During IIS	0<=3 Mths	3<=6 Mths	6<=12 Mths	12<=24 Mths	24<=36 Mths	36<=48 Mths	Children Exiting
2002	2,161	71	54	36	59	104	53	48	2,586
2003	2,148	42	30	59	64	90	61	**	2,494
2004	2,127	52	74	35	61	89	**	**	2,438
2005	2,373	62	58	44	68	**	**	**	2,605

<b>ARC with Substantiated CA/N within 48 Months of IIS Exit In-house Providers</b>									
Fiscal Year	No CA/N*	During IIS	0<=3 Mths	3<=6 Mths	6<=12 Mths	12<=24 Mths	24<=36 Mths	36<=48 Mths	Children Exiting
2002	593	16	26	19	19	27	19	11	730
2003	519	22	35	10	17	31	11	**	645
2004	559	23	32	25	24	29	**	**	692
2005	580	12	27	19	21	**	**	**	659

\* No CA/N -- ARC who were not involved in a substantiated CA/N during the timeframes.

\*\* Not enough time has elapsed at the time of this report to allow a follow-up in this category

## Outcomes (continued)

**ARC in Substantiated CA/N within 48 Months of IIS Exit by Provider  
for ARC who Exited IIS during FY 2002**

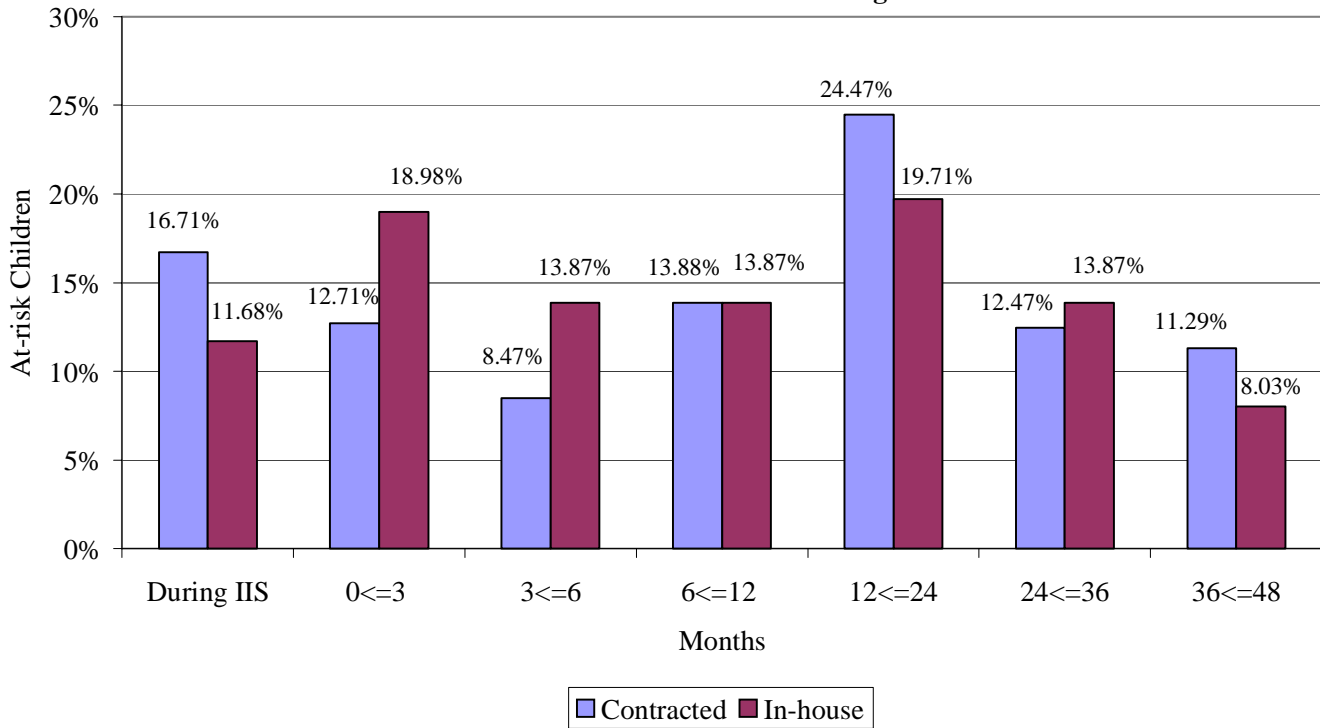

**ARC in Substantiated CA/N within 36 Months of IIS Exit by Provider  
for ARC who Exited IIS during FY 2003**

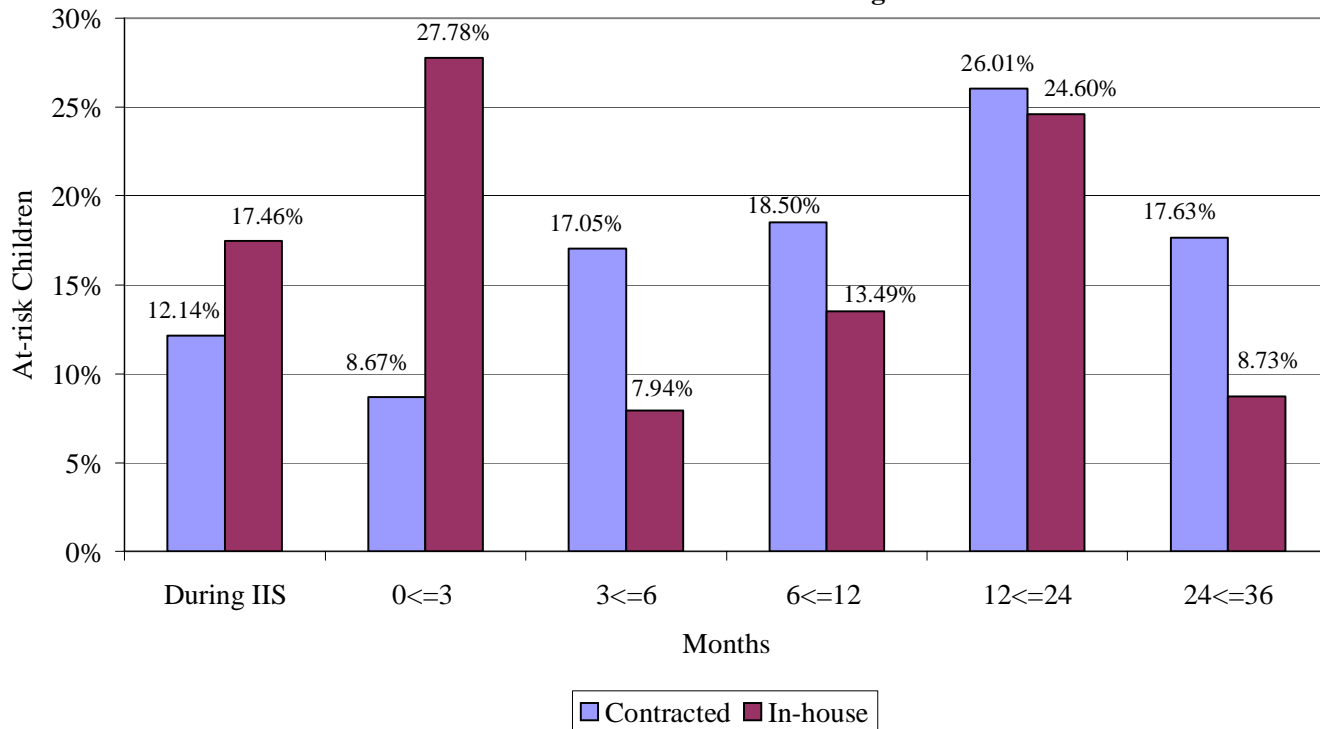

**Outcomes (continued)**

**ARC in Substantiated CA/N within 24 Months of IIS Exit by Provider for ARC who Exited IIS during FY 2004**

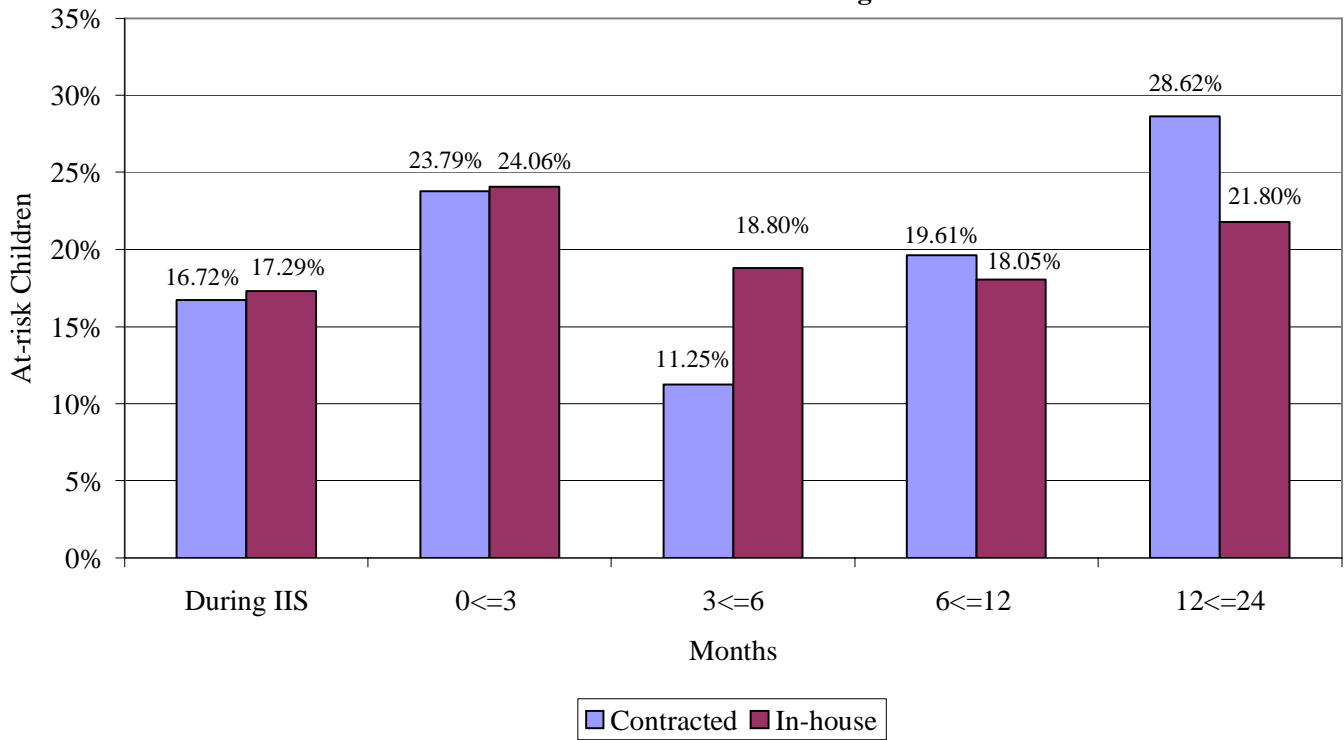

**ARC in Substantiated CA/N within 12 Months of IIS Exit by Provider for ARC who Exited IIS during FY 2005**

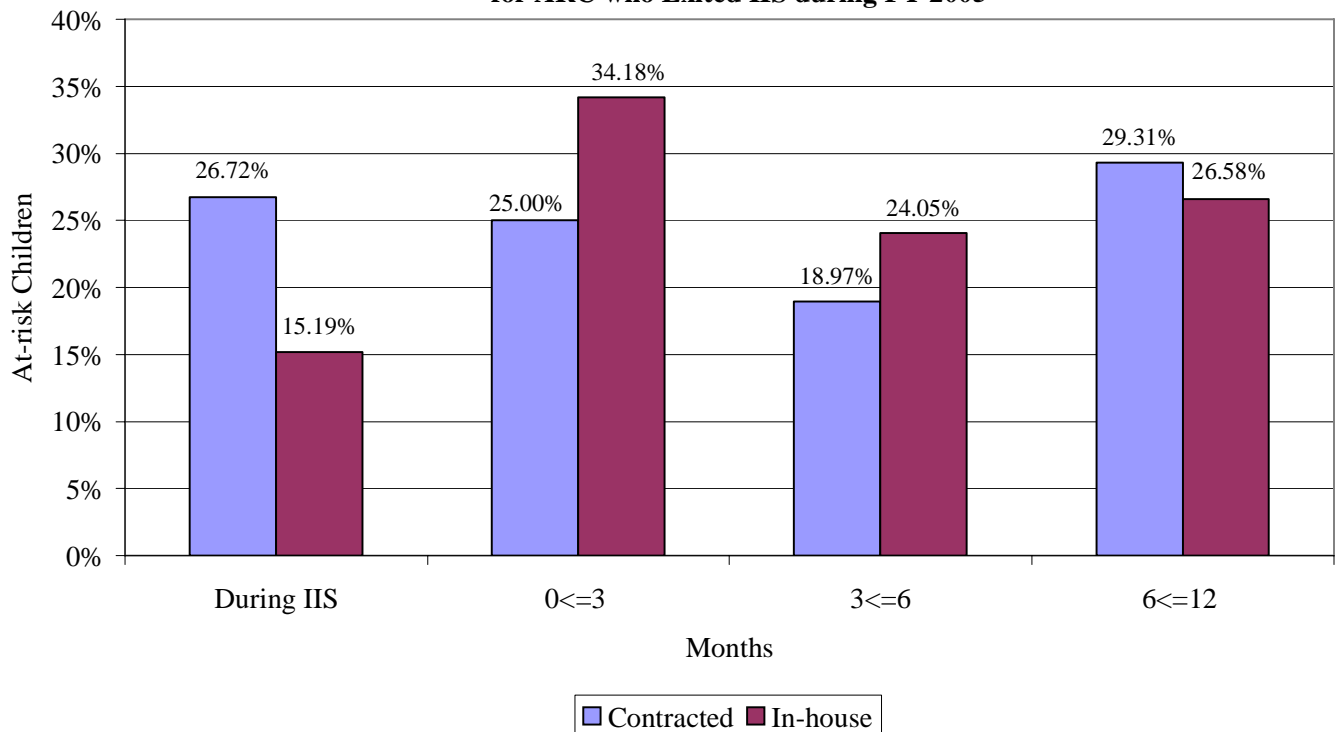

---

# *Part II*

## *Appendices (Site and County Summaries)*



**Appendix A. Intensive In-home Services**

**Families and Children Accepted/Not Accepted into Intensive In-home Services During Fiscal Year 2006**

SITE	COUNTY	TOTAL FAMILIES ACCEPTED	TOTAL CHILDREN ACCEPTED	AVG.# OF CHILDREN PER FAMILY	AT-RISK CHILDREN ACCEPTED	AVG.# OF AT-RISK CHILDREN PER FAMILY	TOTAL FAMILIES NOT ACCEPTED
SITE 701	JACKSON	177	459	2.6	381	2.2	132
	* SITE TOTAL *	177	459	2.6	381	2.2	132
SITE 702	ST LOUIS CITY	256	724	2.8	548	2.1	98
	ST LOUIS COUNTY	328	770	2.3	572	1.7	104
	* SITE TOTAL *	584	1,494	2.6	1,120	1.9	202
SITE 703	JEFFERSON	61	146	2.4	114	1.9	94
	* SITE TOTAL *	61	146	2.4	114	1.9	94
SITE 704	CHRISTIAN	20	48	2.4	38	1.9	14
	GREENE	110	242	2.2	220	2	56
	POLK	8	18	2.3	17	2.1	3
	WEBSTER	5	15	3	15	3	3
	* SITE TOTAL *	143	323	2.3	290	2	76
SITE 705	BARRY	9	19	2.1	14	1.6	39
	LAWRENCE	21	59	2.8	35	1.7	60
	MCDONALD	3	3	1	3	1	6
	NEWTON	26	68	2.6	63	2.4	71
	* SITE TOTAL *	59	149	2.5	115	1.9	176
SITE 708	BOONE	10	31	3.1	25	2.5	24
	CALLAWAY	17	36	2.1	34	2	31
	* SITE TOTAL *	27	67	2.5	59	2.2	55
SITE 710	JASPER	31	69	2.2	58	1.9	94
	* SITE TOTAL *	31	69	2.2	58	1.9	94
SITE 711	STONE	8	20	2.5	18	2.3	15
	TANEY	15	34	2.3	33	2.2	10
	* SITE TOTAL *	23	54	2.3	51	2.2	25
SITE 801	ATCHISON	0	0	0	0	0	1
	GENTRY	3	4	1.3	4	1.3	5
	HOLT	0	0	0	0	0	1
	NODAWAY	4	8	2	7	1.7	10
	* SITE TOTAL *	7	12	1.7	11	1.6	17
SITE 802	GRUNDY	4	7	1.7	7	1.7	9
	HARRISON	1	3	3	3	3	3
	MERCER	1	4	4	4	4	3
	PUTNAM	3	7	2.3	6	2	8
	* SITE TOTAL *	9	21	2.3	20	2.2	23
SITE 804	HOWARD	1	2	2	2	2	4
	RANDOLPH	2	3	1.5	3	1.5	20
	* SITE TOTAL *	3	5	1.7	5	1.7	24
SITE 808	CAMDEN	3	12	4	9	3	1
	DALLAS	6	14	2.3	12	2	4
	HICKORY	5	10	2	9	1.8	1
	LACLEDE	0	0	0	0	0	1
	* SITE TOTAL *	14	36	2.6	30	2.1	7
SITE 810	DOUGLAS	0	0	0	0	0	7
	MARIES	0	0	0	0	0	1
	OZARK	1	1	1	1	1	1
	PHELPS	12	22	1.8	15	1.2	26
	PULASKI	8	15	1.9	11	1.4	34
	TEXAS	13	23	1.8	18	1.4	29
	WRIGHT	8	16	2	14	1.7	19
	* SITE TOTAL *	42	77	1.8	59	1.4	117
SITE 811	ST CHARLES	10	20	2	19	1.9	50
	* SITE TOTAL *	10	20	2	19	1.9	50
SITE 813	CHARITON	3	4	1.3	4	1.3	7
	LINN	8	13	1.6	10	1.2	21
	SULLIVAN	1	2	2	2	2	13
	* SITE TOTAL *	12	19	1.6	16	1.3	41
SITE 815	MARION	17	45	2.6	40	2.4	12
	MONROE	2	3	1.5	3	1.5	7
	RALLS	1	1	1	1	1	2
	* SITE TOTAL *	20	49	2.5	44	2.2	21
SITE 816	LINCOLN	13	31	2.4	26	2	44
	PIKE	4	7	1.7	5	1.2	13
	* SITE TOTAL *	17	38	2.2	31	1.8	57
SITE 901	ANDREW	3	7	2.3	3	1	1
	BUCHANAN	22	54	2.5	51	2.3	21
	* SITE TOTAL *	25	61	2.4	54	2.2	22
SITE 902	CARROLL	0	0	0	0	0	1
	CLAY	14	30	2.1	24	1.7	55
	LAFAYETTE	7	16	2.3	11	1.6	17
	PLATTE	5	10	2	10	2	15
	RAY	5	11	2.2	7	1.4	15
	* SITE TOTAL *	31	67	2.2	52	1.7	103
SITE 904	CASS	13	30	2.3	15	1.2	10
	JOHNSON	33	83	2.5	72	2.2	28
	* SITE TOTAL *	46	113	2.5	87	1.9	38

**Appendix A. (continued) Intensive In-home Services**

**Families and Children Accepted/Not Accepted into Intensive In-home Services During Fiscal Year 2006**

SITE	COUNTY	TOTAL FAMILIES ACCEPTED	TOTAL CHILDREN ACCEPTED	AVG.# OF CHILDREN PER FAMILY	AT-RISK CHILDREN ACCEPTED	AVG.# OF AT-RISK CHILDREN PER FAMILY	TOTAL FAMILIES NOT ACCEPTED
SITE 905	COOPER	8	14	1.7	13	1.6	0
	PETTIS	21	54	2.6	45	2.1	10
	SALINE	16	40	2.5	31	1.9	9
	* SITE TOTAL *	45	108	2.4	89	2	19
SITE 907	AUDRAIN	12	32	2.7	26	2.2	11
	MONTGOMERY	6	9	1.5	7	1.2	7
	WARREN	10	21	2.1	20	2	26
	* SITE TOTAL *	28	62	2.2	53	1.9	44
SITE 908	FRANKLIN	21	45	2.1	42	2	34
	GASCONADE	1	3	3	3	3	2
	OSAGE	0	0	0	0	0	1
	* SITE TOTAL *	22	48	2.2	45	2	37
SITE 909	COLE	24	57	2.4	51	2.1	32
	MILLER	8	24	3	16	2	5
	MONITEAU	7	15	2.1	9	1.3	3
	MORGAN	3	7	2.3	3	1	5
	* SITE TOTAL *	42	103	2.5	79	1.9	45
SITE 910	BATES	6	18	3	10	1.7	6
	BENTON	4	11	2.8	8	2	0
	HENRY	1	3	3	3	3	6
	ST CLAIR	2	6	3	6	3	1
	* SITE TOTAL *	13	38	2.9	27	2.1	13
SITE 911	BARTON	1	3	3	1	1	1
	CEDAR	2	7	3.5	2	1	0
	DADE	4	6	1.5	5	1.2	0
	VERNON	2	6	3	3	1.5	0
	* SITE TOTAL *	9	22	2.4	11	1.2	1
SITE 913	CRAWFORD	7	21	3	19	2.7	5
	DENT	5	17	3.4	17	3.4	7
	IRON	2	5	2.5	5	2.5	2
	REYNOLDS	3	6	2	3	1	1
	SHANNON	1	4	4	3	3	0
	* SITE TOTAL *	18	53	2.9	47	2.6	15
SITE 915	BUTLER	11	30	2.7	27	2.5	4
	CARTER	3	9	3	6	2	0
	RIPLEY	3	13	4.3	13	4.3	1
	WAYNE	6	19	3.2	8	1.3	0
	* SITE TOTAL *	23	71	3.1	54	2.3	5
SITE 916	BOLLINGER	4	10	2.5	10	2.5	4
	CAPE GIRARDEAU	30	80	2.7	45	1.5	16
	PERRY	9	27	3	14	1.6	2
	* SITE TOTAL *	43	117	2.7	69	1.6	22
SITE 917	MADISON	4	7	1.7	6	1.5	3
	STFRANCOIS	28	65	2.3	44	1.6	49
	STEGENEVIEVE	5	9	1.8	5	1	4
	WASHINGTON	9	18	2	15	1.7	9
	* SITE TOTAL *	46	99	2.2	70	1.5	65
SITE 919	ADAIR	18	39	2.2	31	1.7	23
	KNOX	5	15	3	11	2.2	0
	LEWIS	8	22	2.8	16	2	9
	* SITE TOTAL *	31	76	2.5	58	1.9	32
SITE 921	DUNKLIN	7	21	3	20	2.9	2
	MISSISSIPPI	0	0	0	0	0	1
	NEW MADRID	2	5	2.5	5	2.5	0
	PEMISCOT	3	7	2.3	7	2.3	1
	SCOTT	9	24	2.7	21	2.3	5
	STODDARD	5	16	3.2	10	2	1
	* SITE TOTAL *	26	73	2.8	63	2.4	10
	MACON	9	24	2.7	24	2.7	7
SITE 922	SHELBY	6	15	2.5	11	1.8	6
	* SITE TOTAL *	15	39	2.6	35	2.3	13
	CALDWELL	2	8	4	5	2.5	7
SITE 923	CLINTON	3	5	1.7	5	1.7	4
	DAVISS	1	3	3	3	3	2
	DE KALB	4	10	2.5	10	2.5	2
	LIVINGSTON	4	9	2.3	8	2	2
	* SITE TOTAL *	14	35	2.5	31	2.2	17
	CLARK	4	12	3	9	2.3	3
SITE 924	SCHUYLER	3	9	3	3	1	2
	SCOTLAND	0	0	0	0	0	2
	* SITE TOTAL *	7	21	3	12	1.7	7
	HOWELL	3	7	2.3	7	2.3	24
SITE 925	OREGON	2	3	1.5	3	1.5	10
	* SITE TOTAL *	5	10	2	10	2	34
	<b>STATETOTAL</b>	<b>1,728</b>	<b>4,254</b>	<b>2.5</b>	<b>3,369</b>	<b>1.9</b>	<b>1,753</b>

**Appendix B. Intensive In-home Services**  
**Reasons At-risk Children Not Accepted During Fiscal Year 2006**

**REASON NOT ACCEPTED CODES**

SITE	COUNTY	10	11	12	13	14	15	16	17	18	19	20	21	TOTAL
SITE 701	JACKSON	90	12	8	36	24	8	3	90	1	0	0	1	273
	* SITE TOTAL *	90	12	8	36	24	8	3	90	1	0	0	1	273
SITE 702	ST LOUIS COUNTY	46	57	1	8	21	2	11	6	0	6	0	2	160
	ST LOUIS CITY	42	38	0	5	38	1	18	13	2	0	0	0	157
	* SITE TOTAL *	88	95	1	13	59	3	29	19	2	6	0	2	317
SITE 703	JEFFERSON	3	4	44	0	1	0	1	95	1	0	0	0	149
	* SITE TOTAL *	3	4	44	0	1	0	1	95	1	0	0	0	149
SITE 704	CHRISTIAN	1	19	0	0	2	0	0	1	0	0	0	0	23
	GREENE	6	40	0	1	13	1	9	3	4	5	0	7	89
	POLK	0	4	0	0	0	0	0	0	0	0	0	1	5
	WEBSTER	0	3	0	2	0	0	3	0	0	0	0	0	8
	* SITE TOTAL *	7	66	0	3	15	1	12	4	4	5	0	8	125
SITE 705	BARRY	0	78	0	0	0	0	0	0	0	0	0	0	78
	LAWRENCE	0	86	0	0	0	0	0	0	0	0	0	0	86
	MCDONALD	0	15	0	0	0	0	0	0	0	0	0	0	15
	NEWTON	0	171	0	0	0	0	2	0	0	0	0	0	173
	* SITE TOTAL *	0	350	0	0	0	0	2	0	0	0	0	0	352
SITE 708	BOONE	5	6	6	0	4	0	4	10	0	0	0	0	35
	CALLAWAY	3	19	11	8	0	0	1	2	0	0	0	0	44
	* SITE TOTAL *	8	25	17	8	4	0	5	12	0	0	0	0	79
SITE 710	JASPER	17	6	12	9	16	3	4	91	2	2	0	8	170
	* SITE TOTAL *	17	6	12	9	16	3	4	91	2	2	0	8	170
SITE 711	STONE	0	24	2	0	0	0	2	2	0	0	0	1	31
	TANEY	1	22	3	0	0	0	3	0	0	0	0	0	29
	* SITE TOTAL *	1	46	5	0	0	0	5	2	0	0	0	1	60
SITE 801	ATCHISON	0	1	0	0	0	0	0	0	0	0	0	0	1
	GENTRY	1	1	0	0	2	0	0	0	0	0	0	1	5
	HOLT	0	0	0	0	0	0	1	0	0	0	0	0	1
	NODAWAY	1	5	0	0	0	0	0	4	0	0	0	0	10
	* SITE TOTAL *	2	7	0	0	2	0	1	4	0	0	0	1	17
SITE 802	GRUNDY	0	1	2	1	1	0	1	4	0	0	0	0	10
	HARRISON	0	0	0	0	0	0	1	3	0	0	0	0	4
	MERCER	0	0	0	1	0	0	0	2	0	0	0	0	3
	PUTNAM	0	1	0	3	0	0	0	5	0	0	0	0	9
	* SITE TOTAL *	0	2	2	5	1	0	2	14	0	0	0	0	26
SITE 804	HOWARD	0	1	8	0	0	0	0	0	0	0	0	0	9
	RANDOLPH	0	3	24	0	0	0	1	0	0	0	0	0	28
	* SITE TOTAL *	0	4	32	0	0	0	1	0	0	0	0	0	37
SITE 808	CAMDEN	0	4	0	0	0	0	0	0	0	0	0	0	4
	DALLAS	0	4	1	0	0	0	0	4	0	0	0	0	9
	HICKORY	0	0	0	0	0	0	1	0	0	0	0	0	1
	LACLEDE	0	2	0	0	0	0	0	0	0	0	0	0	2
	* SITE TOTAL *	0	10	1	0	0	0	1	4	0	0	0	0	16
SITE 810	DOUGLAS	1	7	0	0	0	0	0	2	0	0	0	0	10
	MARIES	1	0	0	0	0	0	0	0	0	0	0	0	1
	OZARK	3	0	0	0	0	0	0	0	0	0	0	0	3
	PHELPS	15	4	3	0	9	0	0	8	2	0	0	0	41
	PULASKI	4	9	17	2	3	0	7	20	0	0	0	0	62
	TEXAS	12	2	11	2	5	0	1	22	0	0	0	0	55
	WRIGHT	6	44	2	0	0	0	0	0	0	0	0	0	52
	* SITE TOTAL *	42	66	33	4	17	0	8	52	2	0	0	0	224
SITE 811	ST CHARLES	1	8	37	1	1	0	2	7	0	0	0	1	58
	* SITE TOTAL *	1	8	37	1	1	0	2	7	0	0	0	1	58
SITE 813	CHARITON	2	4	0	0	0	0	0	1	0	0	0	0	7
	LINN	5	10	2	1	2	0	0	0	1	0	0	0	21
	SULLIVAN	3	8	0	0	0	0	0	2	0	0	0	0	13
	* SITE TOTAL *	10	22	2	1	2	0	0	3	1	0	0	0	41
SITE 815	MARION	0	1	8	1	3	1	1	1	0	0	0	0	16
	MONROE	0	2	5	0	0	0	0	0	0	0	0	0	7
	RALLS	0	0	2	0	0	0	0	0	0	0	0	0	2
	* SITE TOTAL *	0	3	15	1	3	1	1	1	0	0	0	0	25
SITE 816	LINCOLN	6	5	27	1	2	0	0	8	1	0	0	0	50
	PIKE	0	0	12	0	0	0	0	1	0	0	0	1	14
	* SITE TOTAL *	6	5	39	1	2	0	0	9	1	0	0	1	64
SITE 901	ANDREW	0	0	0	0	2	0	0	0	0	0	0	0	2
	BUCHANAN	6	10	3	2	13	0	0	5	0	0	0	0	39
	* SITE TOTAL *	6	10	3	2	15	0	0	5	0	0	0	0	41
SITE 902	CARROLL	0	0	0	0	2	0	0	0	0	0	0	0	2
	CLAY	23	22	12	0	13	2	2	35	0	0	0	0	109
	LAFAYETTE	4	2	2	11	3	3	0	5	0	0	0	0	30
	PLATTE	6	20	0	0	0	0	0	6	0	0	0	4	36
	RAY	2	0	4	0	4	0	0	7	2	2	0	0	21
	* SITE TOTAL *	35	44	18	11	22	5	2	53	2	2	0	4	198

**Reason Not Accepted Codes:**

10	No Immediate Likelihood of Placement	14	Caretaker Unwilling to Participate	18	Child is Physically Assaultive
11	No Opening in IIS - Child at Home	15	Child Unwilling to Participate	19	Therapist's Safety Cannot be Assured
12	No Opening in IIS - Child will be Placed	16	Unable to Contact Family	20	Child Does Not Meet Age Requirement
13	Primary Caretaker Unavailable	17	Child's Safety Cannot be Assured	21	Referral Source Did Not Follow Through

**Appendix B. (continued) Intensive In-home Services  
Reasons At-risk Children Not Accepted During Fiscal Year 2006**

**REASON NOT ACCEPTED CODES**

SITE	COUNTY	10	11	12	13	14	15	16	17	18	19	20	21	TOTAL
SITE 904	CASS	0	2	0	0	5	0	0	22	0	0	0	0	29
	JOHNSON	0	20	0	0	0	1	3	24	0	0	0	0	48
	* SITE TOTAL *	0	22	0	0	5	1	3	46	0	0	0	0	77
SITE 905	PETTIS	2	13	1	0	0	1	0	2	0	0	0	0	19
	SALINE	0	3	0	7	3	0	0	3	0	0	0	0	16
	* SITE TOTAL *	2	16	1	7	3	1	0	5	0	0	0	0	35
SITE 907	AUDRAIN	0	14	1	0	1	0	0	0	0	0	0	0	16
	MONTGOMERY	0	18	0	0	0	0	0	1	0	0	0	0	19
	WARREN	6	32	0	2	6	0	0	4	0	0	0	0	50
	* SITE TOTAL *	6	64	1	2	7	0	0	5	0	0	0	0	85
SITE 908	FRANKLIN	6	13	0	3	1	0	1	27	0	0	0	0	51
	GASCONADE	0	0	0	0	0	0	0	6	0	0	0	0	6
	OSAGE	0	0	0	0	0	0	0	2	0	0	0	0	2
	* SITE TOTAL *	6	13	0	3	1	0	1	35	0	0	0	0	59
SITE 909	COLE	0	1	40	10	8	0	0	13	0	0	0	0	72
	MILLER	0	1	4	0	1	0	0	0	0	0	0	0	6
	MONITEAU	0	5	2	0	0	0	0	0	0	0	0	0	7
	MORGAN	0	1	3	1	0	0	0	0	0	0	0	0	5
	* SITE TOTAL *	0	8	49	11	9	0	0	13	0	0	0	0	90
SITE 910	BATES	0	10	0	0	1	0	0	0	0	0	0	0	11
	HENRY	0	6	0	0	2	0	0	3	0	0	0	0	11
	ST CLAIR	0	5	0	0	0	0	0	0	0	0	0	0	5
	* SITE TOTAL *	0	21	0	0	3	0	0	3	0	0	0	0	27
SITE 911	BARTON	0	3	0	0	0	0	0	0	0	0	0	0	3
	* SITE TOTAL *	0	3	0	0	0	0	0	0	0	0	0	0	3
SITE 913	CRAWFORD	0	0	0	3	0	0	0	6	0	0	0	0	9
	DENT	3	0	0	0	0	0	0	15	0	0	0	0	18
	IRON	0	0	0	0	0	0	4	2	0	0	0	0	6
	REYNOLDS	0	0	0	2	0	0	0	0	0	0	0	0	2
	* SITE TOTAL *	3	0	0	5	0	0	4	23	0	0	0	0	35
SITE 915	BUTLER	0	1	0	0	9	0	0	0	0	0	0	0	10
	RIPLEY	0	7	0	0	0	0	0	0	0	0	0	0	7
	* SITE TOTAL *	0	8	0	0	9	0	0	0	0	0	0	0	17
SITE 916	BOLLINGER	4	0	0	0	2	1	0	0	0	0	0	0	7
	CAPE GIRARDEAU	8	2	0	2	5	4	0	3	0	0	0	0	24
	PERRY	2	2	0	0	0	0	0	0	0	0	0	0	4
	* SITE TOTAL *	14	4	0	2	7	5	0	3	0	0	0	0	35
SITE 917	MADISON	0	3	0	0	0	0	0	0	0	0	0	0	3
	STFRANCOIS	1	43	0	0	1	0	1	0	3	0	0	0	49
	STEGENEVIEVE	0	2	0	0	1	0	0	0	0	0	0	1	4
	WASHINGTON	0	6	0	0	1	1	0	1	0	0	0	0	9
	* SITE TOTAL *	1	54	0	0	3	1	1	1	3	0	0	1	65
SITE 919	ADAIR	1	22	0	2	0	1	0	7	0	0	0	0	33
	LEWIS	0	11	0	4	1	0	0	3	0	0	0	0	19
	* SITE TOTAL *	1	33	0	6	1	1	0	10	0	0	0	0	52
SITE 921	DUNKLIN	1	0	0	1	0	0	0	0	0	0	0	0	2
	MISSISSIPPI	0	0	0	1	0	0	0	0	0	0	0	0	1
	PEMISCOT	0	0	0	0	0	0	0	5	0	0	0	0	5
	SCOTT	3	0	5	2	0	0	0	9	0	0	0	0	19
	STODDARD	0	0	0	3	0	0	0	0	0	0	0	0	3
	* SITE TOTAL *	4	0	5	7	0	0	0	14	0	0	0	0	30
SITE 922	MACON	0	8	0	0	0	0	0	8	0	0	0	0	16
	SHELBY	0	8	0	2	0	0	0	1	0	1	0	0	12
	* SITE TOTAL *	0	16	0	2	0	0	0	9	0	1	0	0	28
SITE 923	CALDWELL	0	14	0	1	0	0	0	0	0	0	0	0	15
	CLINTON	0	4	1	0	0	0	0	2	0	0	0	0	7
	DAVISS	0	5	0	0	0	0	0	0	0	0	0	0	5
	DE KALB	0	6	0	0	0	0	0	0	0	0	0	0	6
	LIVINGSTON	0	4	0	0	0	0	0	0	0	0	0	0	4
	* SITE TOTAL *	0	33	1	1	0	0	0	2	0	0	0	0	37
SITE 924	CLARK	0	0	0	1	4	0	0	1	0	0	0	0	6
	SCHUYLER	0	0	0	0	0	1	0	1	0	0	0	0	2
	SCOTLAND	0	0	0	0	2	0	0	0	0	0	0	0	2
	* SITE TOTAL *	0	0	0	1	6	1	0	2	0	0	0	0	10
SITE 925	HOWELL	0	17	9	4	1	2	0	9	0	0	0	0	42
	OREGON	0	21	2	0	0	0	0	0	0	0	0	0	23
	* SITE TOTAL *	0	38	11	4	1	2	0	9	0	0	0	0	65
<b>STATETOTAL</b>		<b>353</b>	<b>1,118</b>	<b>337</b>	<b>146</b>	<b>239</b>	<b>33</b>	<b>88</b>	<b>645</b>	<b>19</b>	<b>16</b>	<b>0</b>	<b>28</b>	<b>3,022</b>

**Reason Not Accepted Codes:**

10	No Immediate Likelihood of Placement	14	Caretaker Unwilling to Participate	18	Child is Physically Assaultive
11	No Opening in IIS - Child at Home	15	Child Unwilling to Participate	19	Therapist's Safety Cannot be Assured
12	No Opening in IIS - Child will be Placed	16	Unable to Contact Family	20	Child Does Not Meet Age Requirement
13	Primary Caretaker Unavailable	17	Child's Safety Cannot be Assured	21	Referral Source Did Not Follow Through

**Appendix C. Intensive In-home Services  
Families Accepted During Fiscal Year 2006 by Referral Source Code**

SITE	COUNTY	COURT	DMH	DMH	DSS	DSS	FAMILY/ FRIENDS	LAW	OTHER	PRIVATE	SCHOOL	SELF	TOTAL
			CPS	CPS				EN-		MENTAL	SYSTEM		
			IN-	OUT-	CD	DYS		FORCE-		HEALTH			
SITE 701	JACKSON	0	0	1	172	0	0	0	1	1	1	1	177
	* SITE TOTAL *	0	0	1	172	0	0	0	1	1	1	1	177
SITE 702	ST LOUIS CITY	7	1	1	201	4	1	0	17	5	4	15	256
	ST LOUIS COUNTY	38	0	1	223	2	0	1	19	7	13	24	328
	* SITE TOTAL *	45	1	2	424	6	1	1	36	12	17	39	584
SITE 703	JEFFERSON	1	0	0	59	0	0	0	1	0	0	0	61
	* SITE TOTAL *	1	0	0	59	0	0	0	1	0	0	0	61
SITE 704	CHRISTIAN	4	0	0	16	0	0	0	0	0	0	0	20
	GREENE	5	0	0	102	0	0	0	0	3	0	0	110
	POLK	0	0	0	8	0	0	0	0	0	0	0	8
	WEBSTER	0	0	0	5	0	0	0	0	0	0	0	5
	* SITE TOTAL *	9	0	0	131	0	0	0	0	3	0	0	143
SITE 705	BARRY	0	0	0	7	0	0	0	0	2	0	0	9
	LAWRENCE	0	0	1	20	0	0	0	0	0	0	0	21
	MCDONALD	0	0	0	3	0	0	0	0	0	0	0	3
	NEWTON	0	0	0	26	0	0	0	0	0	0	0	26
	* SITE TOTAL *	0	0	1	56	0	0	0	0	2	0	0	59
SITE 708	BOONE	0	0	0	10	0	0	0	0	0	0	0	10
	CALLAWAY	0	0	0	17	0	0	0	0	0	0	0	17
	* SITE TOTAL *	0	0	0	27	0	0	0	0	0	0	0	27
SITE 710	JASPER	1	0	0	30	0	0	0	0	0	0	0	31
	* SITE TOTAL *	1	0	0	30	0	0	0	0	0	0	0	31
SITE 711	STONE	0	0	0	8	0	0	0	0	0	0	0	8
	TANEY	1	0	0	14	0	0	0	0	0	0	0	15
	* SITE TOTAL *	1	0	0	22	0	0	0	0	0	0	0	23
SITE 801	GENTRY	0	0	0	3	0	0	0	0	0	0	0	3
	NODAWAY	0	0	0	4	0	0	0	0	0	0	0	4
	* SITE TOTAL *	0	0	0	7	0	0	0	0	0	0	0	7
SITE 802	GRUNDY	0	0	0	4	0	0	0	0	0	0	0	4
	HARRISON	0	0	0	1	0	0	0	0	0	0	0	1
	MERCER	0	0	0	1	0	0	0	0	0	0	0	1
	PUTNAM	0	0	0	3	0	0	0	0	0	0	0	3
	* SITE TOTAL *	0	0	0	9	0	0	0	0	0	0	0	9
SITE 804	HOWARD	0	0	0	1	0	0	0	0	0	0	0	1
	RANDOLPH	0	0	0	2	0	0	0	0	0	0	0	2
	* SITE TOTAL *	0	0	0	3	0	0	0	0	0	0	0	3
SITE 808	CAMDEN	0	0	0	3	0	0	0	0	0	0	0	3
	DALLAS	0	0	0	6	0	0	0	0	0	0	0	6
	HICKORY	0	0	0	5	0	0	0	0	0	0	0	5
	* SITE TOTAL *	0	0	0	14	0	0	0	0	0	0	0	14
SITE 810	OZARK	0	0	0	1	0	0	0	0	0	0	0	1
	PHELPS	0	0	0	9	1	0	2	0	0	0	0	12
	PULASKI	2	0	0	4	0	0	0	2	0	0	0	8
	TEXAS	2	0	0	8	1	0	0	2	0	0	0	13
	WRIGHT	0	0	0	8	0	0	0	0	0	0	0	8
	* SITE TOTAL *	4	0	0	30	2	0	2	4	0	0	0	42
SITE 811	ST CHARLES	0	0	0	10	0	0	0	0	0	0	0	10
	* SITE TOTAL *	0	0	0	10	0	0	0	0	0	0	0	10
SITE 813	CHARITON	0	0	0	3	0	0	0	0	0	0	0	3
	LINN	0	0	0	4	0	0	4	0	0	0	0	8
	SULLIVAN	0	0	0	1	0	0	0	0	0	0	0	1
	* SITE TOTAL *	0	0	0	8	0	0	4	0	0	0	0	12
SITE 815	MARION	1	2	0	13	0	0	1	0	0	0	0	17
	MONROE	0	0	0	2	0	0	0	0	0	0	0	2
	RALLS	0	0	1	0	0	0	0	0	0	0	0	1
	* SITE TOTAL *	1	2	1	15	0	0	1	0	0	0	0	20
SITE 816	LINCOLN	0	2	0	10	0	0	0	0	0	0	1	13
	PIKE	0	1	0	3	0	0	0	0	0	0	0	4
	* SITE TOTAL *	0	3	0	13	0	0	0	0	0	0	1	17
SITE 901	ANDREW	0	0	0	3	0	0	0	0	0	0	0	3
	BUCHANAN	0	0	0	22	0	0	0	0	0	0	0	22
	* SITE TOTAL *	0	0	0	25	0	0	0	0	0	0	0	25
SITE 902	CLAY	0	0	0	14	0	0	0	0	0	0	0	14
	LAFAYETTE	1	0	0	6	0	0	0	0	0	0	0	7
	PLATTE	0	0	0	5	0	0	0	0	0	0	0	5
	RAY	0	0	0	5	0	0	0	0	0	0	0	5
	* SITE TOTAL *	1	0	0	30	0	0	0	0	0	0	0	31
SITE 904	CASS	5	0	0	7	0	0	0	1	0	0	0	13
	JOHNSON	5	0	0	28	0	0	0	0	0	0	0	33
	* SITE TOTAL *	10	0	0	35	0	0	0	1	0	0	0	46

**Appendix C. (continued) Intensive In-home Services  
Families Accepted During Fiscal Year 2006 by Referral Source Code**

SITE	COUNTY	COURT	DMH	DMH	DSS	DSS	FAMILY/ FRIENDS	LAW	OTHER	PRIVATE		TOTAL	
			CPS	CPS				EN- FORCE-		MENTAL	SCHOOL		
			IN- PATIENT	OUT- PATIENT	DYS	CD		MENT		HEALTH	SYSTEM	SELF	
SITE 905	COOPER	0	0	0	6	0	0	1	0	0	0	1	8
	PETTIS	0	0	0	20	0	0	0	0	0	0	1	21
	SALINE	0	0	0	16	0	0	0	0	0	0	0	16
	* SITE TOTAL *	0	0	0	42	0	0	1	0	0	0	2	45
SITE 907	AUDRAIN	0	0	0	12	0	0	0	0	0	0	0	12
	MONTGOMERY	0	0	0	6	0	0	0	0	0	0	0	6
	WARREN	0	0	0	10	0	0	0	0	0	0	0	10
	* SITE TOTAL *	0	0	0	28	0	0	0	0	0	0	0	28
SITE 908	FRANKLIN	0	0	0	21	0	0	0	0	0	0	0	21
	GASCONADE	0	0	0	1	0	0	0	0	0	0	0	1
	* SITE TOTAL *	0	0	0	22	0	0	0	0	0	0	0	22
SITE 909	COLE	0	0	0	24	0	0	0	0	0	0	0	24
	MILLER	0	0	1	7	0	0	0	0	0	0	0	8
	MONITEAU	0	0	4	3	0	0	0	0	0	0	0	7
	MORGAN	1	0	0	2	0	0	0	0	0	0	0	3
	* SITE TOTAL *	1	0	5	36	0	0	0	0	0	0	0	42
SITE 910	BATES	0	0	0	5	0	0	1	0	0	0	0	6
	BENTON	0	0	0	4	0	0	0	0	0	0	0	4
	HENRY	0	0	0	1	0	0	0	0	0	0	0	1
	ST CLAIR	0	0	0	2	0	0	0	0	0	0	0	2
	* SITE TOTAL *	0	0	0	12	0	0	1	0	0	0	0	13
SITE 911	BARTON	0	0	0	1	0	0	0	0	0	0	0	1
	CEDAR	0	0	0	2	0	0	0	0	0	0	0	2
	DADE	0	0	0	4	0	0	0	0	0	0	0	4
	VERNON	0	0	0	0	0	0	2	0	0	0	0	2
	* SITE TOTAL *	0	0	0	7	0	0	2	0	0	0	0	9
SITE 913	CRAWFORD	1	0	0	6	0	0	0	0	0	0	0	7
	DENT	0	0	0	5	0	0	0	0	0	0	0	5
	IRON	0	0	0	2	0	0	0	0	0	0	0	2
	REYNOLDS	0	0	0	3	0	0	0	0	0	0	0	3
	SHANNON	0	0	0	1	0	0	0	0	0	0	0	1
	* SITE TOTAL *	1	0	0	17	0	0	0	0	0	0	0	18
SITE 915	BUTLER	0	0	0	11	0	0	0	0	0	0	0	11
	CARTER	0	0	0	3	0	0	0	0	0	0	0	3
	RIPLEY	0	0	0	3	0	0	0	0	0	0	0	3
	WAYNE	0	0	0	6	0	0	0	0	0	0	0	6
	* SITE TOTAL *	0	0	0	23	0	0	0	0	0	0	0	23
SITE 916	BOLLINGER	0	0	1	3	0	0	0	0	0	0	0	4
	CAPE GIRARDEAU	2	0	6	20	0	0	0	0	1	1	0	30
	PERRY	1	0	2	4	0	0	0	0	1	0	1	9
	* SITE TOTAL *	3	0	9	27	0	0	0	0	2	1	1	43
SITE 917	MADISON	0	0	0	3	0	0	1	0	0	0	0	4
	ST FRANCOIS	1	0	1	19	0	0	6	0	0	0	1	28
	STE GENEVIEVE	0	0	0	5	0	0	0	0	0	0	0	5
	WASHINGTON	0	0	0	6	0	0	3	0	0	0	0	9
	* SITE TOTAL *	1	0	1	33	0	0	10	0	0	0	1	46
SITE 919	ADAIR	0	0	0	18	0	0	0	0	0	0	0	18
	KNOX	0	0	0	3	2	0	0	0	0	0	0	5
	LEWIS	0	0	0	8	0	0	0	0	0	0	0	8
	* SITE TOTAL *	0	0	0	29	2	0	0	0	0	0	0	31
SITE 921	DUNKLIN	0	0	0	7	0	0	0	0	0	0	0	7
	NEW MADRID	0	0	0	2	0	0	0	0	0	0	0	2
	PEMISCOT	0	0	0	3	0	0	0	0	0	0	0	3
	SCOTT	0	0	0	9	0	0	0	0	0	0	0	9
	STODDARD	0	0	0	4	0	0	0	0	1	0	0	5
	* SITE TOTAL *	0	0	0	25	0	0	0	0	1	0	0	26
SITE 922	MACON	0	0	0	9	0	0	0	0	0	0	0	9
	SHELBY	0	0	0	6	0	0	0	0	0	0	0	6
	* SITE TOTAL *	0	0	0	15	0	0	0	0	0	0	0	15
SITE 923	CALDWELL	0	0	0	2	0	0	0	0	0	0	0	2
	CLINTON	0	0	0	3	0	0	0	0	0	0	0	3
	DAVISS	0	0	0	1	0	0	0	0	0	0	0	1
	DE KALB	0	0	0	4	0	0	0	0	0	0	0	4
	LIVINGSTON	0	0	0	4	0	0	0	0	0	0	0	4
	* SITE TOTAL *	0	0	0	14	0	0	0	0	0	0	0	14
SITE 924	CLARK	0	0	0	4	0	0	0	0	0	0	0	4
	SCHUYLER	0	0	0	3	0	0	0	0	0	0	0	3
	* SITE TOTAL *	0	0	0	7	0	0	0	0	0	0	0	7
SITE 925	HOWELL	0	0	0	3	0	0	0	0	0	0	0	3
	OREGON	0	0	0	2	0	0	0	0	0	0	0	2
	* SITE TOTAL *	0	0	0	5	0	0	0	0	0	0	0	5
<b>STATE TOTAL</b>		<b>79</b>	<b>6</b>	<b>20</b>	<b>1,462</b>	<b>10</b>	<b>1</b>	<b>22</b>	<b>43</b>	<b>21</b>	<b>19</b>	<b>45</b>	<b>1,728</b>

**Appendix D. Intensive In-home Services  
Head of Household Age For Families Accepted During Fiscal Year 2006**

SITE	COUNTY	0-19	20-29	30-39	40-49	50-59	60-69	> = 70	NOT	
									REPORTED	TOTAL
SITE 701	JACKSON	4	74	74	15	6	3	1	0	177
	* SITE TOTAL *	4	74	74	15	6	3	1	0	177
SITE 702	ST LOUIS CITY	3	69	106	45	21	8	4	0	256
	ST LOUIS COUNTY	7	77	142	66	25	7	4	0	328
	* SITE TOTAL *	10	146	248	111	46	15	8	0	584
SITE 703	JEFFERSON	2	13	31	10	3	1	1	0	61
	* SITE TOTAL *	2	13	31	10	3	1	1	0	61
SITE 704	CHRISTIAN	1	4	8	6	1	0	0	0	20
	GREENE	9	42	33	17	6	3	0	0	110
	POLK	0	3	3	0	1	1	0	0	8
	WEBSTER	0	1	2	1	1	0	0	0	5
	* SITE TOTAL *	10	50	46	24	9	4	0	0	143
SITE 705	BARRY	1	4	1	2	1	0	0	0	9
	LAWRENCE	1	5	9	2	3	1	0	0	21
	MCDONALD	0	1	0	0	2	0	0	0	3
	NEWTON	4	9	9	3	0	1	0	0	26
	* SITE TOTAL *	6	19	19	7	6	2	0	0	59
SITE 708	BOONE	0	3	3	2	2	0	0	0	10
	CALLAWAY	1	4	8	2	2	0	0	0	17
	* SITE TOTAL *	1	7	11	4	4	0	0	0	27
SITE 710	JASPER	2	9	14	5	1	0	0	0	31
	* SITE TOTAL *	2	9	14	5	1	0	0	0	31
SITE 711	STONE	0	4	1	3	0	0	0	0	8
	TANEY	0	4	8	3	0	0	0	0	15
	* SITE TOTAL *	0	8	9	6	0	0	0	0	23
SITE 801	GENTRY	2	1	0	0	0	0	0	0	3
	NODAWAY	0	0	3	1	0	0	0	0	4
	* SITE TOTAL *	2	1	3	1	0	0	0	0	7
SITE 802	GRUNDY	0	2	1	1	0	0	0	0	4
	HARRISON	0	1	0	0	0	0	0	0	1
	MERCER	0	0	1	0	0	0	0	0	1
	PUTNAM	0	2	0	0	0	1	0	0	3
	* SITE TOTAL *	0	5	2	1	0	1	0	0	9
SITE 804	HOWARD	0	0	1	0	0	0	0	0	1
	RANDOLPH	1	0	1	0	0	0	0	0	2
	* SITE TOTAL *	1	0	2	0	0	0	0	0	3
SITE 808	CAMDEN	0	0	3	0	0	0	0	0	3
	DALLAS	0	3	1	0	1	1	0	0	6
	HICKORY	0	1	1	2	1	0	0	0	5
	* SITE TOTAL *	0	4	5	2	2	1	0	0	14
SITE 810	OZARK	1	0	0	0	0	0	0	0	1
	PHELPS	0	6	5	1	0	0	0	0	12
	PULASKI	0	2	3	3	0	0	0	0	8
	TEXAS	0	5	5	2	0	0	1	0	13
	WRIGHT	0	3	4	1	0	0	0	0	8
	* SITE TOTAL *	1	16	17	7	0	0	1	0	42
SITE 811	ST CHARLES	0	5	2	2	1	0	0	0	10
	* SITE TOTAL *	0	5	2	2	1	0	0	0	10
SITE 813	CHARITON	0	1	1	1	0	0	0	0	3
	LINN	1	1	2	3	1	0	0	0	8
	SULLIVAN	0	0	1	0	0	0	0	0	1
	* SITE TOTAL *	1	2	4	4	1	0	0	0	12
SITE 815	MARION	0	8	5	4	0	0	0	0	17
	MONROE	0	1	1	0	0	0	0	0	2
	RALLS	0	0	0	1	0	0	0	0	1
	* SITE TOTAL *	0	9	6	5	0	0	0	0	20
SITE 816	LINCOLN	0	2	5	6	0	0	0	0	13
	PIKE	0	1	2	0	0	0	1	0	4
	* SITE TOTAL *	0	3	7	6	0	0	1	0	17
SITE 901	ANDREW	0	1	1	0	1	0	0	0	3
	BUCHANAN	3	9	5	2	3	0	0	0	22
	* SITE TOTAL *	3	10	6	2	4	0	0	0	25
SITE 902	CLAY	0	4	5	4	1	0	0	0	14
	LAFAYETTE	0	2	4	1	0	0	0	0	7
	PLATTE	0	5	0	0	0	0	0	0	5
	RAY	0	1	2	2	0	0	0	0	5
	* SITE TOTAL *	0	12	11	7	1	0	0	0	31
SITE 904	CASS	1	1	4	7	0	0	0	0	13
	JOHNSON	0	7	18	4	2	1	0	1	33
	* SITE TOTAL *	1	8	22	11	2	1	0	1	46

**Appendix D. (continued) Intensive In-home Services  
Head of Household Age For Families Accepted During Fiscal Year 2006**

SITE	COUNTY	0-19	20-29	30-39	40-49	50-59	60-69	> = 70	NOT	TOTAL
									REPORTED	
SITE 905	COOPER	0	3	2	2	1	0	0	0	8
	PETTIS	0	7	10	4	0	0	0	0	21
	SALINE	1	9	2	2	2	0	0	0	16
	* SITE TOTAL *	1	19	14	8	3	0	0	0	45
SITE 907	AUDRAIN	0	2	3	6	1	0	0	0	12
	MONTGOMERY	0	1	4	1	0	0	0	0	6
	WARREN	0	2	2	5	0	0	1	0	10
	* SITE TOTAL *	0	5	9	12	1	0	1	0	28
SITE 908	FRANKLIN	1	10	5	5	0	0	0	0	21
	GASCONADE	0	0	1	0	0	0	0	0	1
	* SITE TOTAL *	1	10	6	5	0	0	0	0	22
SITE 909	COLE	1	3	13	5	2	0	0	0	24
	MILLER	0	2	5	1	0	0	0	0	8
	MONITEAU	0	2	3	1	1	0	0	0	7
	MORGAN	0	0	3	0	0	0	0	0	3
	* SITE TOTAL *	1	7	24	7	3	0	0	0	42
SITE 910	BATES	0	1	4	1	0	0	0	0	6
	BENTON	0	0	4	0	0	0	0	0	4
	HENRY	0	1	0	0	0	0	0	0	1
	ST CLAIR	0	1	0	1	0	0	0	0	2
	* SITE TOTAL *	0	3	8	2	0	0	0	0	13
SITE 911	BARTON	0	0	1	0	0	0	0	0	1
	CEDAR	0	1	0	1	0	0	0	0	2
	DADE	0	2	0	2	0	0	0	0	4
	VERNON	0	0	2	0	0	0	0	0	2
	* SITE TOTAL *	0	3	3	3	0	0	0	0	9
SITE 913	CRAWFORD	0	2	3	2	0	0	0	0	7
	DENT	1	0	3	0	0	1	0	0	5
	IRON	0	1	1	0	0	0	0	0	2
	REYNOLDS	0	1	2	0	0	0	0	0	3
	SHANNON	0	0	0	0	0	1	0	0	1
	* SITE TOTAL *	1	4	9	2	0	2	0	0	18
SITE 915	BUTLER	0	4	6	1	0	0	0	0	11
	CARTER	0	0	1	1	1	0	0	0	3
	RIPLEY	0	2	1	0	0	0	0	0	3
	WAYNE	0	2	2	1	0	1	0	0	6
	* SITE TOTAL *	0	8	10	3	1	1	0	0	23
SITE 916	BOLLINGER	0	0	2	1	1	0	0	0	4
	CAPE GIRARDEAU	0	7	15	6	1	1	0	0	30
	PERRY	0	0	5	1	2	1	0	0	9
	* SITE TOTAL *	0	7	22	8	4	2	0	0	43
SITE 917	MADISON	1	0	2	1	0	0	0	0	4
	ST FRANCOIS	0	6	14	6	2	0	0	0	28
	STE GENEVIEVE	1	0	3	1	0	0	0	0	5
	WASHINGTON	0	3	5	1	0	0	0	0	9
	* SITE TOTAL *	2	9	24	9	2	0	0	0	46
SITE 919	ADAIR	1	7	7	2	1	0	0	0	18
	KNOX	0	0	3	2	0	0	0	0	5
	LEWIS	0	1	5	1	1	0	0	0	8
	* SITE TOTAL *	1	8	15	5	2	0	0	0	31
	SITE 921	DUNKLIN	0	3	2	2	0	0	0	0
NEW MADRID		0	2	0	0	0	0	0	0	2
PEMISCOT		0	2	1	0	0	0	0	0	3
SCOTT		0	4	4	1	0	0	0	0	9
STODDARD		0	2	1	2	0	0	0	0	5
* SITE TOTAL *		0	13	8	5	0	0	0	0	26
SITE 922	MACON	0	5	3	0	0	1	0	0	9
	SHELBY	0	2	3	1	0	0	0	0	6
	* SITE TOTAL *	0	7	6	1	0	1	0	0	15
	SITE 923	CALDWELL	0	1	1	0	0	0	0	0
CLINTON		1	0	1	1	0	0	0	0	3
DAVISS		0	1	0	0	0	0	0	0	1
DE KALB		0	1	2	1	0	0	0	0	4
LIVINGSTON		1	3	0	0	0	0	0	0	4
* SITE TOTAL *		2	6	4	2	0	0	0	0	14
SITE 924	CLARK	0	0	2	0	0	2	0	0	4
	SCHUYLER	0	0	3	0	0	0	0	0	3
	* SITE TOTAL *	0	0	5	0	0	2	0	0	7
SITE 925	HOWELL	0	1	2	0	0	0	0	0	3
	OREGON	0	1	0	1	0	0	0	0	2
	* SITE TOTAL *	0	2	2	1	0	0	0	0	5
<b>STATE TOTAL</b>		<b>53</b>	<b>512</b>	<b>708</b>	<b>303</b>	<b>102</b>	<b>36</b>	<b>13</b>	<b>1</b>	<b>1,728</b>



**Appendix E. Intensive In-home Services**  
**Head of Household Gender For Families Accepted During Fiscal Year 2006**

SITE	COUNTY	FEMALE		MALE		NOT REPORTED		TOTAL
		NUMBER	PERCENT	NUMBER	PERCENT	NUMBER	PERCENT	
SITE 701	JACKSON	155	87.6	22	12.4	0	0	177
	* SITE TOTAL *	155	87.6	22	12.4	0	0	177
SITE 702	ST LOUIS CITY	231	90.2	25	9.8	0	0	256
	ST LOUIS COUNTY	296	90.2	32	9.8	0	0	328
	* SITE TOTAL *	527	90.2	57	9.8	0	0	584
SITE 703	JEFFERSON	45	73.8	16	26.2	0	0	61
	* SITE TOTAL *	45	73.8	16	26.2	0	0	61
SITE 704	CHRISTIAN	14	70	6	30	0	0	20
	GREENE	94	85.5	16	14.5	0	0	110
	POLK	8	100	0	0	0	0	8
	WEBSTER	3	60	2	40	0	0	5
	* SITE TOTAL *	119	83.2	24	16.8	0	0	143
SITE 705	BARRY	8	88.9	1	11.1	0	0	9
	LAWRENCE	17	81	4	19	0	0	21
	MCDONALD	2	66.7	1	33.3	0	0	3
	NEWTON	24	92.3	2	7.7	0	0	26
	* SITE TOTAL *	51	86.4	8	13.6	0	0	59
SITE 708	BOONE	10	100	0	0	0	0	10
	CALLAWAY	15	88.2	2	11.8	0	0	17
	* SITE TOTAL *	25	92.6	2	7.4	0	0	27
SITE 710	JASPER	29	93.5	2	6.5	0	0	31
	* SITE TOTAL *	29	93.5	2	6.5	0	0	31
SITE 711	STONE	6	75	2	25	0	0	8
	TANEY	14	93.3	1	6.7	0	0	15
	* SITE TOTAL *	20	87	3	13	0	0	23
SITE 801	GENTRY	3	100	0	0	0	0	3
	NODAWAY	1	25	3	75	0	0	4
	* SITE TOTAL *	4	57.1	3	42.9	0	0	7
SITE 802	GRUNDY	4	100	0	0	0	0	4
	HARRISON	1	100	0	0	0	0	1
	MERCER	1	100	0	0	0	0	1
	PUTNAM	3	100	0	0	0	0	3
	* SITE TOTAL *	9	100	0	0	0	0	9
SITE 804	HOWARD	0	0	1	100	0	0	1
	RANDOLPH	2	100	0	0	0	0	2
	* SITE TOTAL *	2	66.7	1	33.3	0	0	3
SITE 808	CAMDEN	2	66.7	1	33.3	0	0	3
	DALLAS	4	66.7	2	33.3	0	0	6
	HICKORY	5	100	0	0	0	0	5
	* SITE TOTAL *	11	78.6	3	21.4	0	0	14
SITE 810	OZARK	1	100	0	0	0	0	1
	PHELPS	9	75	3	25	0	0	12
	PULASKI	7	87.5	1	12.5	0	0	8
	TEXAS	11	84.6	2	15.4	0	0	13
	WRIGHT	8	100	0	0	0	0	8
	* SITE TOTAL *	36	85.7	6	14.3	0	0	42
SITE 811	ST CHARLES	10	100	0	0	0	0	10
	* SITE TOTAL *	10	100	0	0	0	0	10
SITE 813	CHARITON	2	66.7	1	33.3	0	0	3
	LINN	7	87.5	1	12.5	0	0	8
	SULLIVAN	0	0	1	100	0	0	1
	* SITE TOTAL *	9	75	3	25	0	0	12
SITE 815	MARION	16	94.1	1	5.9	0	0	17
	MONROE	2	100	0	0	0	0	2
	RALLS	1	100	0	0	0	0	1
	* SITE TOTAL *	19	95	1	5	0	0	20
SITE 816	LINCOLN	13	100	0	0	0	0	13
	PIKE	2	50	2	50	0	0	4
	* SITE TOTAL *	15	88.2	2	11.8	0	0	17
SITE 901	ANDREW	2	66.7	1	33.3	0	0	3
	BUCHANAN	14	63.6	8	36.4	0	0	22
	* SITE TOTAL *	16	64	9	36	0	0	25
SITE 902	CLAY	11	78.6	3	21.4	0	0	14
	LAFAYETTE	5	71.4	2	28.6	0	0	7
	PLATTE	5	100	0	0	0	0	5
	RAY	5	100	0	0	0	0	5
	* SITE TOTAL *	26	83.9	5	16.1	0	0	31
SITE 904	CASS	9	69.2	4	30.8	0	0	13
	JOHNSON	28	84.8	4	12.1	1	3	33
	* SITE TOTAL *	37	80.4	8	17.4	1	2.2	46

**Appendix E. (continued) Intensive In-home Services  
Head of Household Gender For Families Accepted During Fiscal Year 2006**

SITE	COUNTY	FEMALE		MALE		NOT REPORTED		TOTAL
		NUMBER	PERCENT	NUMBER	PERCENT	NUMBER	PERCENT	
SITE 905	COOPER	8	100	0	0	0	0	8
	PETTIS	18	85.7	3	14.3	0	0	21
	SALINE	16	100	0	0	0	0	16
	* SITE TOTAL *	42	93.3	3	6.7	0	0	45
SITE 907	AUDRAIN	8	66.7	4	33.3	0	0	12
	MONTGOMERY	4	66.7	2	33.3	0	0	6
	WARREN	6	60	4	40	0	0	10
	* SITE TOTAL *	18	64.3	10	35.7	0	0	28
SITE 908	FRANKLIN	18	85.7	3	14.3	0	0	21
	GASCONADE	0	0	1	100	0	0	1
	* SITE TOTAL *	18	81.8	4	18.2	0	0	22
SITE 909	COLE	19	79.2	5	20.8	0	0	24
	MILLER	8	100	0	0	0	0	8
	MONITEAU	6	85.7	1	14.3	0	0	7
	MORGAN	3	100	0	0	0	0	3
	* SITE TOTAL *	36	85.7	6	14.3	0	0	42
SITE 910	BATES	3	50	3	50	0	0	6
	BENTON	3	75	1	25	0	0	4
	HENRY	1	100	0	0	0	0	1
	ST CLAIR	1	50	1	50	0	0	2
	* SITE TOTAL *	8	61.5	5	38.5	0	0	13
	SITE 911	BARTON	0	0	1	100	0	0
CEDAR		1	50	1	50	0	0	2
DADE		3	75	1	25	0	0	4
VERNON		2	100	0	0	0	0	2
* SITE TOTAL *		6	66.7	3	33.3	0	0	9
SITE 913	CRAWFORD	5	71.4	2	28.6	0	0	7
	DENT	5	100	0	0	0	0	5
	IRON	2	100	0	0	0	0	2
	REYNOLDS	3	100	0	0	0	0	3
	SHANNON	1	100	0	0	0	0	1
	* SITE TOTAL *	16	88.9	2	11.1	0	0	18
SITE 915	BUTLER	10	90.9	1	9.1	0	0	11
	CARTER	3	100	0	0	0	0	3
	RIPLEY	3	100	0	0	0	0	3
	WAYNE	6	100	0	0	0	0	6
	* SITE TOTAL *	22	95.7	1	4.3	0	0	23
SITE 916	BOLLINGER	2	50	2	50	0	0	4
	CAPE GIRARDEAU	25	83.3	5	16.7	0	0	30
	PERRY	3	33.3	6	66.7	0	0	9
	* SITE TOTAL *	30	69.8	13	30.2	0	0	43
SITE 917	MADISON	2	50	2	50	0	0	4
	ST FRANCOIS	19	67.9	9	32.1	0	0	28
	STE GENEVIEVE	5	100	0	0	0	0	5
	WASHINGTON	6	66.7	3	33.3	0	0	9
	* SITE TOTAL *	32	69.6	14	30.4	0	0	46
SITE 919	ADAIR	17	94.4	1	5.6	0	0	18
	KNOX	4	80	1	20	0	0	5
	LEWIS	5	62.5	3	37.5	0	0	8
	* SITE TOTAL *	26	83.9	5	16.1	0	0	31
SITE 921	DUNKLIN	6	85.7	1	14.3	0	0	7
	NEW MADRID	2	100	0	0	0	0	2
	PEMISCOT	3	100	0	0	0	0	3
	SCOTT	8	88.9	1	11.1	0	0	9
	STODDARD	4	80	1	20	0	0	5
	* SITE TOTAL *	23	88.5	3	11.5	0	0	26
SITE 922	MACON	5	55.6	4	44.4	0	0	9
	SHELBY	6	100	0	0	0	0	6
	* SITE TOTAL *	11	73.3	4	26.7	0	0	15
SITE 923	CALDWELL	2	100	0	0	0	0	2
	CLINTON	3	100	0	0	0	0	3
	DAVISS	1	100	0	0	0	0	1
	DE KALB	3	75	1	25	0	0	4
	LIVINGSTON	3	75	1	25	0	0	4
	* SITE TOTAL *	12	85.7	2	14.3	0	0	14
SITE 924	CLARK	4	100	0	0	0	0	4
	SCHUYLER	3	100	0	0	0	0	3
	* SITE TOTAL *	7	100	0	0	0	0	7
SITE 925	HOWELL	3	100	0	0	0	0	3
	OREGON	1	50	1	50	0	0	2
	* SITE TOTAL *	4	80	1	20	0	0	5
<b>STATETOTAL</b>		<b>1,476</b>	<b>85.4</b>	<b>251</b>	<b>14.5</b>	<b>1</b>	<b>0.1</b>	<b>1,728</b>

**Appendix F. Intensive In-home Services**  
**Head of Household Race For Families Accepted During Fiscal Year 2006**

SITE	COUNTY	AM INDIAN/ AKNATIVE		ASIAN		BLACK/ AFRICAN AM		MULTIRACIAL	
		NUMBER	PERCENT	NUMBER	PERCENT	NUMBER	PERCENT	NUMBER	PERCENT
SITE 701	JACKSON	4	2.3	0	0	68	38.4	0	0
	* SITE TOTAL *	4	2.3	0	0	68	38.4	0	0
SITE 702	ST LOUIS CITY	0	0	1	0.4	220	85.9	0	0
	ST LOUIS COUNTY	0	0	2	0.6	201	61.3	1	0.3
	* SITE TOTAL *	0	0	3	0.5	421	72.1	1	0.2
SITE 703	JEFFERSON	0	0	0	0	4	6.6	0	0
	* SITE TOTAL *	0	0	0	0	4	6.6	0	0
SITE 704	CHRISTIAN	0	0	0	0	0	0	0	0
	GREENE	1	0.9	0	0	5	4.5	0	0
	POLK	0	0	0	0	0	0	0	0
	WEBSTER	0	0	0	0	0	0	0	0
	* SITE TOTAL *	1	0.7	0	0	5	3.5	0	0
SITE 705	BARRY	0	0	0	0	0	0	0	0
	LAWRENCE	0	0	0	0	0	0	0	0
	MCDONALD	0	0	0	0	0	0	0	0
	NEWTON	1	3.8	1	3.8	0	0	0	0
	* SITE TOTAL *	1	1.7	1	1.7	0	0	0	0
SITE 708	BOONE	0	0	0	0	5	50	0	0
	CALLAWAY	0	0	0	0	2	11.8	0	0
	* SITE TOTAL *	0	0	0	0	7	25.9	0	0
SITE 710	JASPER	0	0	0	0	0	0	0	0
	* SITE TOTAL *	0	0	0	0	0	0	0	0
SITE 711	STONE	0	0	0	0	0	0	0	0
	TANEY	1	6.7	0	0	0	0	0	0
	* SITE TOTAL *	1	4.3	0	0	0	0	0	0
SITE 801	GENTRY	0	0	0	0	0	0	0	0
	NODAWAY	0	0	0	0	0	0	0	0
	* SITE TOTAL *	0	0	0	0	0	0	0	0
SITE 802	GRUNDY	0	0	0	0	0	0	0	0
	HARRISON	0	0	0	0	0	0	0	0
	MERCER	0	0	0	0	0	0	0	0
	PUTNAM	0	0	0	0	0	0	0	0
	* SITE TOTAL *	0	0	0	0	0	0	0	0
SITE 804	HOWARD	0	0	0	0	0	0	0	0
	RANDOLPH	0	0	0	0	0	0	0	0
	* SITE TOTAL *	0	0	0	0	0	0	0	0
SITE 808	CAMDEN	0	0	0	0	0	0	0	0
	DALLAS	0	0	0	0	0	0	0	0
	HICKORY	0	0	0	0	0	0	0	0
	* SITE TOTAL *	0	0	0	0	0	0	0	0
SITE 810	OZARK	0	0	0	0	0	0	0	0
	HELPS	1	8.3	0	0	0	0	0	0
	PULASKI	0	0	0	0	1	12.5	0	0
	TEXAS	0	0	0	0	1	7.7	0	0
	WRIGHT	0	0	0	0	0	0	0	0
	* SITE TOTAL *	1	2.4	0	0	2	4.8	0	0
SITE 811	ST CHARLES	1	10	0	0	1	10	0	0
	* SITE TOTAL *	1	10	0	0	1	10	0	0
SITE 813	CHARITON	0	0	0	0	0	0	0	0
	LINN	0	0	0	0	0	0	0	0
	SULLIVAN	0	0	0	0	0	0	0	0
	* SITE TOTAL *	0	0	0	0	0	0	0	0
SITE 815	MARION	0	0	0	0	0	0	0	0
	MONROE	0	0	0	0	0	0	0	0
	RALLS	0	0	0	0	0	0	0	0
	* SITE TOTAL *	0	0	0	0	0	0	0	0
SITE 816	LINCOLN	0	0	0	0	1	7.7	0	0
	PIKE	0	0	0	0	3	75	0	0
	* SITE TOTAL *	0	0	0	0	4	23.5	0	0
SITE 901	ANDREW	0	0	0	0	0	0	0	0
	BUCHANAN	0	0	0	0	1	4.5	0	0
	* SITE TOTAL *	0	0	0	0	1	4	0	0
SITE 902	CLAY	0	0	0	0	0	0	0	0
	LAFAYETTE	0	0	0	0	0	0	0	0
	PLATTE	0	0	0	0	0	0	0	0
	RAY	1	20	0	0	0	0	0	0
	* SITE TOTAL *	1	3.2	0	0	0	0	0	0
SITE 904	CASS	0	0	1	7.7	0	0	0	0
	JOHNSON	0	0	1	3	2	6.1	0	0
	* SITE TOTAL *	0	0	2	4.3	2	4.3	0	0

**Appendix F. (continued) Intensive In-home Services  
Head of Household Race For Families Accepted During Fiscal Year 2006**

SITE	COUNTY	NATIVE HI/ PACIFIC ISLANDER		OTHER		WHITE		TOTAL
		NUMBER	PERCENT	NUMBER	PERCENT	NUMBER	PERCENT	
SITE 701	JACKSON	1	0.6	6	3.4	98	55.4	177
	* SITE TOTAL *	1	0.6	6	3.4	98	55.4	177
SITE 702	ST LOUIS CITY	0	0	5	2	30	11.7	256
	ST LOUIS COUNTY	0	0	15	4.6	109	33.2	328
	* SITE TOTAL *	0	0	20	3.4	139	23.8	584
SITE 703	JEFFERSON	0	0	3	4.9	54	88.5	61
	* SITE TOTAL *	0	0	3	4.9	54	88.5	61
SITE 704	CHRISTIAN	0	0	0	0	20	100	20
	GREENE	0	0	4	3.6	100	90.9	110
	POLK	0	0	0	0	8	100	8
	WEBSTER	0	0	3	60	2	40	5
	* SITE TOTAL *	0	0	7	4.9	130	90.9	143
SITE 705	BARRY	0	0	1	11.1	8	88.9	9
	LAWRENCE	0	0	4	19	17	81	21
	MCDONALD	0	0	1	33.3	2	66.7	3
	NEWTON	0	0	1	3.8	23	88.5	26
	* SITE TOTAL *	0	0	7	11.9	50	84.7	59
SITE 708	BOONE	0	0	1	10	4	40	10
	CALLAWAY	0	0	0	0	15	88.2	17
	* SITE TOTAL *	0	0	1	3.7	19	70.4	27
SITE 710	JASPER	0	0	0	0	31	100	31
	* SITE TOTAL *	0	0	0	0	31	100	31
SITE 711	STONE	0	0	0	0	8	100	8
	TANEY	0	0	1	6.7	13	86.7	15
	* SITE TOTAL *	0	0	1	4.3	21	91.3	23
SITE 801	GENTRY	0	0	0	0	3	100	3
	NODAWAY	0	0	0	0	4	100	4
	* SITE TOTAL *	0	0	0	0	7	100	7
SITE 802	GRUNDY	0	0	0	0	4	100	4
	HARRISON	0	0	0	0	1	100	1
	MERCER	0	0	0	0	1	100	1
	PUTNAM	0	0	0	0	3	100	3
	* SITE TOTAL *	0	0	0	0	9	100	9
SITE 804	HOWARD	0	0	0	0	1	100	1
	RANDOLPH	0	0	0	0	2	100	2
	* SITE TOTAL *	0	0	0	0	3	100	3
SITE 808	CAMDEN	0	0	0	0	3	100	3
	DALLAS	0	0	1	16.7	5	83.3	6
	HICKORY	0	0	0	0	5	100	5
	* SITE TOTAL *	0	0	1	7.1	13	92.9	14
SITE 810	OZARK	0	0	0	0	1	100	1
	PHELPS	0	0	1	8.3	10	83.3	12
	PULASKI	0	0	2	25	5	62.5	8
	TEXAS	0	0	0	0	12	92.3	13
	WRIGHT	0	0	0	0	8	100	8
	* SITE TOTAL *	0	0	3	7.1	36	85.7	42
SITE 811	ST CHARLES	0	0	0	0	8	80	10
	* SITE TOTAL *	0	0	0	0	8	80	10
SITE 813	CHARITON	0	0	0	0	3	100	3
	LINN	0	0	0	0	8	100	8
	SULLIVAN	0	0	0	0	1	100	1
	* SITE TOTAL *	0	0	0	0	12	100	12
SITE 815	MARION	0	0	1	5.9	16	94.1	17
	MONROE	0	0	0	0	2	100	2
	RALLS	0	0	0	0	1	100	1
	* SITE TOTAL *	0	0	1	5	19	95	20
SITE 816	LINCOLN	0	0	0	0	12	92.3	13
	PIKE	0	0	0	0	1	25	4
	* SITE TOTAL *	0	0	0	0	13	76.5	17
SITE 901	ANDREW	0	0	0	0	3	100	3
	BUCHANAN	0	0	0	0	21	95.5	22
	* SITE TOTAL *	0	0	0	0	24	96	25
SITE 902	CLAY	1	7.1	0	0	13	92.9	14
	LAFAYETTE	0	0	0	0	7	100	7
	PLATTE	0	0	0	0	5	100	5
	RAY	0	0	0	0	4	80	5
	* SITE TOTAL *	1	3.2	0	0	29	93.5	31
SITE 904	CASS	0	0	1	7.7	11	84.6	13
	JOHNSON	0	0	3	9.1	27	81.8	33
	* SITE TOTAL *	0	0	4	8.7	38	82.6	46

**Appendix F. (continued) Intensive In-home Services  
Head of Household Race For Families Accepted During Fiscal Year 2006**

SITE	COUNTY	AM INDIAN/ AKNATIVE		ASIAN		BLACK/ AFRICAN AM		MULTIRACIAL	
		NUMBER	PERCENT	NUMBER	PERCENT	NUMBER	PERCENT	NUMBER	PERCENT
SITE 905	COOPER	0	0	0	0	0	0	0	0
	PETTIS	0	0	0	0	0	0	0	0
	SALINE	0	0	0	0	5	31.3	0	0
	* SITE TOTAL *	0	0	0	0	5	11.1	0	0
SITE 907	AUDRAIN	1	8.3	0	0	0	0	0	0
	MONTGOMERY	0	0	0	0	0	0	0	0
	WARREN	0	0	0	0	0	0	0	0
	* SITE TOTAL *	1	3.6	0	0	0	0	0	0
SITE 908	FRANKLIN	0	0	0	0	0	0	0	0
	GASCONADE	0	0	0	0	0	0	0	0
	* SITE TOTAL *	0	0	0	0	0	0	0	0
SITE 909	COLE	0	0	0	0	1	4.2	0	0
	MILLER	0	0	0	0	0	0	0	0
	MONITEAU	0	0	0	0	0	0	0	0
	MORGAN	0	0	0	0	0	0	0	0
	* SITE TOTAL *	0	0	0	0	1	2.4	0	0
SITE 910	BATES	0	0	0	0	0	0	0	0
	BENTON	1	25	0	0	0	0	0	0
	HENRY	0	0	0	0	0	0	0	0
	ST CLAIR	0	0	0	0	0	0	0	0
	* SITE TOTAL *	1	7.7	0	0	0	0	0	0
SITE 911	BARTON	0	0	0	0	0	0	0	0
	CEDAR	0	0	0	0	0	0	0	0
	DADE	0	0	0	0	0	0	0	0
	VERNON	0	0	0	0	0	0	0	0
	* SITE TOTAL *	0	0	0	0	0	0	0	0
SITE 913	CRAWFORD	0	0	0	0	0	0	0	0
	DENT	0	0	0	0	0	0	0	0
	IRON	0	0	0	0	0	0	0	0
	REYNOLDS	0	0	0	0	0	0	0	0
	SHANNON	0	0	0	0	0	0	0	0
	* SITE TOTAL *	0	0	0	0	0	0	0	0
SITE 915	BUTLER	0	0	0	0	1	9.1	0	0
	CARTER	0	0	0	0	0	0	0	0
	RIPLEY	0	0	0	0	0	0	0	0
	WAYNE	0	0	0	0	0	0	0	0
	* SITE TOTAL *	0	0	0	0	1	4.3	0	0
SITE 916	BOLLINGER	0	0	0	0	0	0	0	0
	CAPE GIRARDEAU	0	0	0	0	7	23.3	0	0
	PERRY	1	11.1	0	0	0	0	0	0
	* SITE TOTAL *	1	2.3	0	0	7	16.3	0	0
SITE 917	MADISON	0	0	0	0	0	0	0	0
	STFRANCOIS	0	0	0	0	0	0	0	0
	STEGENEVIEVE	0	0	0	0	0	0	0	0
	WASHINGTON	0	0	0	0	0	0	0	0
	* SITE TOTAL *	0	0	0	0	0	0	0	0
SITE 919	ADAIR	0	0	0	0	0	0	0	0
	KNOX	0	0	0	0	0	0	0	0
	LEWIS	0	0	0	0	0	0	0	0
	* SITE TOTAL *	0	0	0	0	0	0	0	0
SITE 921	DUNKLIN	0	0	0	0	3	42.9	0	0
	NEW MADRID	0	0	0	0	1	50	0	0
	PEMISCOT	0	0	0	0	0	0	0	0
	SCOTT	0	0	0	0	2	22.2	0	0
	STODDARD	0	0	0	0	0	0	0	0
	* SITE TOTAL *	0	0	0	0	6	23.1	0	0
SITE 922	MACON	0	0	0	0	1	11.1	0	0
	SHELBY	0	0	0	0	0	0	0	0
	* SITE TOTAL *	0	0	0	0	1	6.7	0	0
SITE 923	CALDWELL	0	0	0	0	0	0	0	0
	CLINTON	0	0	0	0	0	0	0	0
	DAVISS	0	0	0	0	0	0	0	0
	DE KALB	0	0	0	0	0	0	0	0
	LIVINGSTON	0	0	0	0	1	25	0	0
	* SITE TOTAL *	0	0	0	0	1	7.1	0	0
SITE 924	CLARK	0	0	0	0	0	0	0	0
	SCHUYLER	0	0	0	0	0	0	0	0
	* SITE TOTAL *	0	0	0	0	0	0	0	0
SITE 925	HOWELL	0	0	0	0	0	0	0	0
	OREGON	0	0	0	0	0	0	0	0
	* SITE TOTAL *	0	0	0	0	0	0	0	0
<b>STATE TOTAL</b>		<b>13</b>	<b>0.8</b>	<b>6</b>	<b>0.3</b>	<b>537</b>	<b>31.1</b>	<b>1</b>	<b>0.1</b>

**Appendix F. (continued) Intensive In-home Services  
Head of Household Race For Families Accepted During Fiscal Year 2006**

SITE	COUNTY	NATIVE HI/ PACIFIC ISLANDER		OTHER		WHITE		TOTAL
		NUMBER	PERCENT	NUMBER	PERCENT	NUMBER	PERCENT	
SITE 905	COOPER	0	0	0	0	8	100	8
	PETTIS	0	0	1	4.8	20	95.2	21
	SALINE	0	0	0	0	11	68.8	16
	* SITE TOTAL *	0	0	1	2.2	39	86.7	45
SITE 907	AUDRAIN	0	0	0	0	11	91.7	12
	MONTGOMERY	0	0	1	16.7	5	83.3	6
	WARREN	0	0	1	10	9	90	10
	* SITE TOTAL *	0	0	2	7.1	25	89.3	28
SITE 908	FRANKLIN	0	0	0	0	21	100	21
	GASCONADE	0	0	0	0	1	100	1
	* SITE TOTAL *	0	0	0	0	22	100	22
SITE 909	COLE	0	0	1	4.2	22	91.7	24
	MILLER	0	0	1	12.5	7	87.5	8
	MONITEAU	0	0	0	0	7	100	7
	MORGAN	0	0	0	0	3	100	3
	* SITE TOTAL *	0	0	2	4.8	39	92.9	42
SITE 910	BATES	0	0	0	0	6	100	6
	BENTON	0	0	1	25	2	50	4
	HENRY	0	0	0	0	1	100	1
	ST CLAIR	0	0	0	0	2	100	2
	* SITE TOTAL *	0	0	1	7.7	11	84.6	13
SITE 911	BARTON	0	0	0	0	1	100	1
	CEDAR	0	0	0	0	2	100	2
	DADE	0	0	0	0	4	100	4
	VERNON	0	0	0	0	2	100	2
	* SITE TOTAL *	0	0	0	0	9	100	9
SITE 913	CRAWFORD	0	0	0	0	7	100	7
	DENT	0	0	0	0	5	100	5
	IRON	0	0	0	0	2	100	2
	REYNOLDS	0	0	1	33.3	2	66.7	3
	SHANNON	0	0	0	0	1	100	1
	* SITE TOTAL *	0	0	1	5.6	17	94.4	18
SITE 915	BUTLER	0	0	0	0	10	90.9	11
	CARTER	0	0	0	0	3	100	3
	RIPLEY	0	0	0	0	3	100	3
	WAYNE	0	0	1	16.7	5	83.3	6
	* SITE TOTAL *	0	0	1	4.3	21	91.3	23
SITE 916	BOLLINGER	0	0	0	0	4	100	4
	CAPE GIRARDEAU	0	0	0	0	23	76.7	30
	PERRY	0	0	2	22.2	6	66.7	9
	* SITE TOTAL *	0	0	2	4.7	33	76.7	43
SITE 917	MADISON	0	0	1	25	3	75	4
	STFRANCOIS	0	0	1	3.6	27	96.4	28
	STEGENEVIEVE	0	0	0	0	5	100	5
	WASHINGTON	0	0	0	0	9	100	9
	* SITE TOTAL *	0	0	2	4.3	44	95.7	46
SITE 919	ADAIR	0	0	0	0	18	100	18
	KNOX	0	0	1	20	4	80	5
	LEWIS	0	0	0	0	8	100	8
	* SITE TOTAL *	0	0	1	3.2	30	96.8	31
SITE 921	DUNKLIN	0	0	0	0	4	57.1	7
	NEW MADRID	0	0	0	0	1	50	2
	PEMISCOT	0	0	0	0	3	100	3
	SCOTT	0	0	0	0	7	77.8	9
	STODDARD	0	0	0	0	5	100	5
	* SITE TOTAL *	0	0	0	0	20	76.9	26
SITE 922	MACON	0	0	0	0	8	88.9	9
	SHELBY	0	0	0	0	6	100	6
	* SITE TOTAL *	0	0	0	0	14	93.3	15
SITE 923	CALDWELL	0	0	0	0	2	100	2
	CLINTON	0	0	0	0	3	100	3
	DAVISS	0	0	0	0	1	100	1
	DE KALB	0	0	0	0	4	100	4
	LIVINGSTON	0	0	0	0	3	75	4
	* SITE TOTAL *	0	0	0	0	13	92.9	14
SITE 924	CLARK	0	0	0	0	4	100	4
	SCHUYLER	0	0	0	0	3	100	3
	* SITE TOTAL *	0	0	0	0	7	100	7
SITE 925	HOWELL	0	0	0	0	3	100	3
	OREGON	0	0	0	0	2	100	2
	* SITE TOTAL *	0	0	0	0	5	100	5
<b>STATE TOTAL</b>		<b>2</b>	<b>0.1</b>	<b>67</b>	<b>3.9</b>	<b>1,102</b>	<b>63.8</b>	<b>1,728</b>

**Appendix G. Intensive In-home Services**  
**Head of Household Employment For Families Accepted During Fiscal Year 2006**

SITE	COUNTY	FULL-TIME		PART-TIME		UNEMPLOYED		TOTAL
		NUMBER	PERCENT	NUMBER	PERCENT	NUMBER	PERCENT	
SITE 701	JACKSON	53	29.9	13	7.3	111	62.7	177
	* SITE TOTAL *	53	29.9	13	7.3	111	62.7	177
SITE 702	ST LOUIS CITY	89	34.8	18	7	149	58.2	256
	ST LOUIS COUNTY	143	43.6	39	11.9	146	44.5	328
	* SITE TOTAL *	232	39.7	57	9.8	295	50.5	584
SITE 703	JEFFERSON	28	45.9	3	4.9	30	49.2	61
	* SITE TOTAL *	28	45.9	3	4.9	30	49.2	61
SITE 704	CHRISTIAN	9	45	1	5	10	50	20
	GREENE	31	28.2	9	8.2	70	63.6	110
	POLK	2	25	0	0	6	75	8
	WEBSTER	2	40	1	20	2	40	5
	* SITE TOTAL *	44	30.8	11	7.7	88	61.5	143
SITE 705	BARRY	0	0	2	22.2	7	77.8	9
	LAWRENCE	8	38.1	2	9.5	11	52.4	21
	MCDONALD	2	66.7	0	0	1	33.3	3
	NEWTON	4	15.4	4	15.4	18	69.2	26
	* SITE TOTAL *	14	23.7	8	13.6	37	62.7	59
SITE 708	BOONE	3	30	2	20	5	50	10
	CALLAWAY	8	47.1	2	11.8	7	41.2	17
	* SITE TOTAL *	11	40.7	4	14.8	12	44.4	27
SITE 710	JASPER	10	32.3	3	9.7	18	58.1	31
	* SITE TOTAL *	10	32.3	3	9.7	18	58.1	31
SITE 711	STONE	5	62.5	0	0	3	37.5	8
	TANEY	4	26.7	1	6.7	10	66.7	15
	* SITE TOTAL *	9	39.1	1	4.3	13	56.5	23
SITE 801	GENTRY	1	33.3	0	0	2	66.7	3
	NODAWAY	3	75	0	0	1	25	4
	* SITE TOTAL *	4	57.1	0	0	3	42.9	7
SITE 802	GRUNDY	1	25	0	0	3	75	4
	HARRISON	1	100	0	0	0	0	1
	MERCER	1	100	0	0	0	0	1
	PUTNAM	1	33.3	0	0	2	66.7	3
	* SITE TOTAL *	4	44.4	0	0	5	55.6	9
SITE 804	HOWARD	1	100	0	0	0	0	1
	RANDOLPH	1	50	0	0	1	50	2
	* SITE TOTAL *	2	66.7	0	0	1	33.3	3
SITE 808	CAMDEN	2	66.7	0	0	1	33.3	3
	DALLAS	2	33.3	3	50	1	16.7	6
	HICKORY	1	20	0	0	4	80	5
	* SITE TOTAL *	5	35.7	3	21.4	6	42.9	14
SITE 810	OZARK	0	0	0	0	1	100	1
	PHELPS	4	33.3	0	0	8	66.7	12
	PULASKI	2	25	1	12.5	5	62.5	8
	TEXAS	2	15.4	1	7.7	10	76.9	13
	WRIGHT	1	12.5	0	0	7	87.5	8
	* SITE TOTAL *	9	21.4	2	4.8	31	73.8	42
SITE 811	ST CHARLES	3	30	1	10	6	60	10
	* SITE TOTAL *	3	30	1	10	6	60	10
SITE 813	CHARITON	1	33.3	0	0	2	66.7	3
	LINN	3	37.5	0	0	5	62.5	8
	SULLIVAN	0	0	0	0	1	100	1
	* SITE TOTAL *	4	33.3	0	0	8	66.7	12
SITE 815	MARION	6	35.3	2	11.8	9	52.9	17
	MONROE	0	0	1	50	1	50	2
	RALLS	1	100	0	0	0	0	1
	* SITE TOTAL *	7	35	3	15	10	50	20
SITE 816	LINCOLN	1	7.7	1	7.7	11	84.6	13
	PIKE	1	25	1	25	2	50	4
	* SITE TOTAL *	2	11.8	2	11.8	13	76.5	17
SITE 901	ANDREW	1	33.3	0	0	2	66.7	3
	BUCHANAN	7	31.8	1	4.5	14	63.6	22
	* SITE TOTAL *	8	32	1	4	16	64	25
SITE 902	CLAY	7	50	0	0	7	50	14
	LAFAYETTE	2	28.6	0	0	5	71.4	7
	PLATTE	0	0	0	0	5	100	5
	RAY	1	20	1	20	3	60	5
	* SITE TOTAL *	10	32.3	1	3.2	20	64.5	31
SITE 904	CASS	5	38.5	3	23.1	5	38.5	13
	JOHNSON	15	45.5	5	15.2	13	39.4	33
	* SITE TOTAL *	20	43.5	8	17.4	18	39.1	46

**Appendix G. (continued) Intensive In-home Services  
Head of Household Employment For Families Accepted During Fiscal Year 2006**

SITE	COUNTY	FULL-TIME		PART-TIME		UNEMPLOYED		TOTAL
		NUMBER	PERCENT	NUMBER	PERCENT	NUMBER	PERCENT	
SITE 905	COOPER	6	75	1	12.5	1	12.5	8
	PETTIS	9	42.9	0	0	12	57.1	21
	SALINE	3	18.8	2	12.5	11	68.8	16
	* SITE TOTAL *	18	40	3	6.7	24	53.3	45
SITE 907	AUDRAIN	6	50	2	16.7	4	33.3	12
	MONTGOMERY	5	83.3	0	0	1	16.7	6
	WARREN	5	50	0	0	5	50	10
	* SITE TOTAL *	16	57.1	2	7.1	10	35.7	28
SITE 908	FRANKLIN	9	42.9	3	14.3	9	42.9	21
	GASCONADE	1	100	0	0	0	0	1
	* SITE TOTAL *	10	45.5	3	13.6	9	40.9	22
SITE 909	COLE	8	33.3	2	8.3	14	58.3	24
	MILLER	3	37.5	1	12.5	4	50	8
	MONITEAU	4	57.1	0	0	3	42.9	7
	MORGAN	2	66.7	0	0	1	33.3	3
	* SITE TOTAL *	17	40.5	3	7.1	22	52.4	42
SITE 910	BATES	3	50	0	0	3	50	6
	BENTON	2	50	0	0	2	50	4
	HENRY	0	0	0	0	1	100	1
	ST CLAIR	0	0	0	0	2	100	2
	* SITE TOTAL *	5	38.5	0	0	8	61.5	13
SITE 911	BARTON	1	100	0	0	0	0	1
	CEDAR	1	50	0	0	1	50	2
	DADE	2	50	0	0	2	50	4
	VERNON	2	100	0	0	0	0	2
	* SITE TOTAL *	6	66.7	0	0	3	33.3	9
SITE 913	CRAWFORD	1	14.3	0	0	6	85.7	7
	DENT	0	0	0	0	5	100	5
	IRON	0	0	0	0	2	100	2
	REYNOLDS	1	33.3	1	33.3	1	33.3	3
	SHANNON	0	0	1	100	0	0	1
	* SITE TOTAL *	2	11.1	2	11.1	14	77.8	18
SITE 915	BUTLER	2	18.2	1	9.1	8	72.7	11
	CARTER	2	66.7	0	0	1	33.3	3
	RIPLEY	1	33.3	0	0	2	66.7	3
	WAYNE	3	50	0	0	3	50	6
	* SITE TOTAL *	8	34.8	1	4.3	14	60.9	23
SITE 916	BOLLINGER	1	25	0	0	3	75	4
	CAPE GIRARDEAU	12	40	1	3.3	17	56.7	30
	PERRY	4	44.4	1	11.1	4	44.4	9
	* SITE TOTAL *	17	39.5	2	4.7	24	55.8	43
SITE 917	MADISON	1	25	1	25	2	50	4
	ST FRANCOIS	16	57.1	1	3.6	11	39.3	28
	STE GENEVIEVE	1	20	1	20	3	60	5
	WASHINGTON	5	55.6	0	0	4	44.4	9
	* SITE TOTAL *	23	50	3	6.5	20	43.5	46
SITE 919	ADAIR	7	38.9	3	16.7	8	44.4	18
	KNOX	1	20	2	40	2	40	5
	LEWIS	5	62.5	2	25	1	12.5	8
	* SITE TOTAL *	13	41.9	7	22.6	11	35.5	31
SITE 921	DUNKLIN	1	14.3	0	0	6	85.7	7
	NEW MADRID	0	0	1	50	1	50	2
	PEMISCOT	0	0	1	33.3	2	66.7	3
	SCOTT	2	22.2	2	22.2	5	55.6	9
	STODDARD	2	40	0	0	3	60	5
	* SITE TOTAL *	5	19.2	4	15.4	17	65.4	26
SITE 922	MACON	3	33.3	2	22.2	4	44.4	9
	SHELBY	1	16.7	3	50	2	33.3	6
	* SITE TOTAL *	4	26.7	5	33.3	6	40	15
SITE 923	CALDWELL	0	0	0	0	2	100	2
	CLINTON	2	66.7	0	0	1	33.3	3
	DAVISS	0	0	1	100	0	0	1
	DE KALB	2	50	1	25	1	25	4
	LIVINGSTON	0	0	1	25	3	75	4
	* SITE TOTAL *	4	28.6	3	21.4	7	50	14
SITE 924	CLARK	1	25	0	0	3	75	4
	SCHUYLER	0	0	1	33.3	2	66.7	3
	* SITE TOTAL *	1	14.3	1	14.3	5	71.4	7
SITE 925	HOWELL	1	33.3	0	0	2	66.7	3
	OREGON	0	0	0	0	2	100	2
	* SITE TOTAL *	1	20	0	0	4	80	5
<b>STATE TOTAL</b>		<b>629</b>	<b>36.4</b>	<b>160</b>	<b>9.3</b>	<b>939</b>	<b>54.3</b>	<b>1,728</b>



**Appendix H. Intensive In-home Services  
Head of Household Income For Families Accepted During Fiscal Year 2006**

SITE	COUNTY	< \$5,000		\$5,000-\$9,999		\$10,000-\$14,999		\$15,000-\$24,999	
		NUMBER	PERCENT	NUMBER	PERCENT	NUMBER	PERCENT	NUMBER	PERCENT
SITE 701	JACKSON	45	25.4	30	16.9	28	15.8	35	19.8
	* SITE TOTAL *	45	25.4	30	16.9	28	15.8	35	19.8
SITE 702	ST LOUIS CITY	48	18.8	60	23.4	51	19.9	53	20.7
	ST LOUIS COUNTY	48	14.6	51	15.5	50	15.2	73	22.3
	* SITE TOTAL *	96	16.4	111	19	101	17.3	126	21.6
SITE 703	JEFFERSON	10	16.4	6	9.8	9	14.8	14	23
	* SITE TOTAL *	10	16.4	6	9.8	9	14.8	14	23
SITE 704	CHRISTIAN	1	5	3	15	4	20	6	30
	GREENE	26	23.6	22	20	25	22.7	24	21.8
	POLK	1	12.5	2	25	2	25	1	12.5
	WEBSTER	0	0	0	0	1	20	2	40
	* SITE TOTAL *	28	19.6	27	18.9	32	22.4	33	23.1
SITE 705	BARRY	4	44.4	1	11.1	3	33.3	1	11.1
	LAWRENCE	7	33.3	1	4.8	3	14.3	4	19
	MCDONALD	1	33.3	0	0	0	0	1	33.3
	NEWTON	10	38.5	3	11.5	5	19.2	5	19.2
	* SITE TOTAL *	22	37.3	5	8.5	11	18.6	11	18.6
SITE 708	BOONE	3	30	1	10	0	0	4	40
	CALLAWAY	4	23.5	2	11.8	2	11.8	4	23.5
	* SITE TOTAL *	7	25.9	3	11.1	2	7.4	8	29.6
SITE 710	JASPER	9	29	6	19.4	7	22.6	2	6.5
	* SITE TOTAL *	9	29	6	19.4	7	22.6	2	6.5
SITE 711	STONE	0	0	3	37.5	2	25	2	25
	TANEY	1	6.7	4	26.7	7	46.7	2	13.3
	* SITE TOTAL *	1	4.3	7	30.4	9	39.1	4	17.4
SITE 801	GENTRY	2	66.7	0	0	1	33.3	0	0
	NODAWAY	0	0	0	0	0	0	2	50
	* SITE TOTAL *	2	28.6	0	0	1	14.3	2	28.6
SITE 802	GRUNDY	0	0	4	100	0	0	0	0
	HARRISON	0	0	0	0	1	100	0	0
	MERCER	0	0	0	0	1	100	0	0
	PUTNAM	0	0	0	0	2	66.7	0	0
	* SITE TOTAL *	0	0	4	44.4	4	44.4	0	0
SITE 804	HOWARD	0	0	0	0	0	0	0	0
	RANDOLPH	1	50	0	0	1	50	0	0
	* SITE TOTAL *	1	33.3	0	0	1	33.3	0	0
SITE 808	CAMDEN	0	0	0	0	0	0	2	66.7
	DALLAS	0	0	0	0	1	16.7	3	50
	HICKORY	0	0	0	0	1	20	3	60
	* SITE TOTAL *	0	0	0	0	2	14.3	8	57.1
SITE 810	OZARK	0	0	1	100	0	0	0	0
	PHELPS	0	0	4	33.3	4	33.3	3	25
	PULASKI	2	25	1	12.5	1	12.5	2	25
	TEXAS	6	46.2	4	30.8	2	15.4	0	0
	WRIGHT	2	25	5	62.5	1	12.5	0	0
	* SITE TOTAL *	10	23.8	15	35.7	8	19	5	11.9
SITE 811	ST CHARLES	1	10	1	10	1	10	4	40
	* SITE TOTAL *	1	10	1	10	1	10	4	40
SITE 813	CHARITON	0	0	0	0	2	66.7	1	33.3
	LINN	1	12.5	0	0	3	37.5	3	37.5
	SULLIVAN	0	0	1	100	0	0	0	0
	* SITE TOTAL *	1	8.3	1	8.3	5	41.7	4	33.3
SITE 815	MARION	6	35.3	3	17.6	3	17.6	1	5.9
	MONROE	1	50	0	0	1	50	0	0
	RALLS	0	0	0	0	0	0	0	0
	* SITE TOTAL *	7	35	3	15	4	20	1	5
SITE 816	LINCOLN	3	23.1	4	30.8	3	23.1	1	7.7
	PIKE	0	0	1	25	3	75	0	0
	* SITE TOTAL *	3	17.6	5	29.4	6	35.3	1	5.9
SITE 901	ANDREW	0	0	0	0	1	33.3	0	0
	BUCHANAN	4	18.2	5	22.7	7	31.8	3	13.6
	* SITE TOTAL *	4	16	5	20	8	32	3	12
SITE 902	CLAY	3	21.4	4	28.6	0	0	2	14.3
	LAFAYETTE	1	14.3	3	42.9	0	0	1	14.3
	PLATTE	0	0	3	60	1	20	0	0
	RAY	2	40	1	20	0	0	2	40
	* SITE TOTAL *	6	19.4	11	35.5	1	3.2	5	16.1
SITE 904	CASS	3	23.1	3	23.1	1	7.7	0	0
	JOHNSON	3	9.1	7	21.2	3	9.1	8	24.2
	* SITE TOTAL *	6	13	10	21.7	4	8.7	8	17.4

**Appendix H. (continued) Intensive In-home Services  
Head of Household Income For Families Accepted During Fiscal Year 2006**

SITE	COUNTY	\$25,000-\$34,999		\$35,000-\$49,999		>\$50,000		TOTAL
		NUMBER	PERCENT	NUMBER	PERCENT	NUMBER	PERCENT	
SITE 701	JACKSON	26	14.7	6	3.4	7	4	177
	* SITE TOTAL *	26	14.7	6	3.4	7	4	177
SITE 702	ST LOUIS CITY	31	12.1	10	3.9	3	1.2	256
	ST LOUIS COUNTY	42	12.8	34	10.4	30	9.1	328
	* SITE TOTAL *	73	12.5	44	7.5	33	5.7	584
SITE 703	JEFFERSON	7	11.5	9	14.8	6	9.8	61
	* SITE TOTAL *	7	11.5	9	14.8	6	9.8	61
SITE 704	CHRISTIAN	3	15	2	10	1	5	20
	GREENE	7	6.4	5	4.5	1	0.9	110
	POLK	2	25	0	0	0	0	8
	WEBSTER	0	0	1	20	1	20	5
	* SITE TOTAL *	12	8.4	8	5.6	3	2.1	143
SITE 705	BARRY	0	0	0	0	0	0	9
	LAWRENCE	6	28.6	0	0	0	0	21
	MCDONALD	1	33.3	0	0	0	0	3
	NEWTON	2	7.7	1	3.8	0	0	26
	* SITE TOTAL *	9	15.3	1	1.7	0	0	59
SITE 708	BOONE	1	10	0	0	1	10	10
	CALLAWAY	2	11.8	2	11.8	1	5.9	17
	* SITE TOTAL *	3	11.1	2	7.4	2	7.4	27
SITE 710	JASPER	2	6.5	3	9.7	2	6.5	31
	* SITE TOTAL *	2	6.5	3	9.7	2	6.5	31
SITE 711	STONE	1	12.5	0	0	0	0	8
	TANEY	1	6.7	0	0	0	0	15
	* SITE TOTAL *	2	8.7	0	0	0	0	23
SITE 801	GENTRY	0	0	0	0	0	0	3
	NODAWAY	2	50	0	0	0	0	4
	* SITE TOTAL *	2	28.6	0	0	0	0	7
SITE 802	GRUNDY	0	0	0	0	0	0	4
	HARRISON	0	0	0	0	0	0	1
	MERCER	0	0	0	0	0	0	1
	PUTNAM	0	0	1	33.3	0	0	3
	* SITE TOTAL *	0	0	1	11.1	0	0	9
SITE 804	HOWARD	0	0	1	100	0	0	1
	RANDOLPH	0	0	0	0	0	0	2
	* SITE TOTAL *	0	0	1	33.3	0	0	3
SITE 808	CAMDEN	0	0	1	33.3	0	0	3
	DALLAS	1	16.7	0	0	1	16.7	6
	HICKORY	0	0	1	20	0	0	5
	* SITE TOTAL *	1	7.1	2	14.3	1	7.1	14
SITE 810	OZARK	0	0	0	0	0	0	1
	PHELPS	1	8.3	0	0	0	0	12
	PULASKI	1	12.5	1	12.5	0	0	8
	TEXAS	1	7.7	0	0	0	0	13
	WRIGHT	0	0	0	0	0	0	8
	* SITE TOTAL *	3	7.1	1	2.4	0	0	42
SITE 811	ST CHARLES	1	10	1	10	1	10	10
	* SITE TOTAL *	1	10	1	10	1	10	10
SITE 813	CHARITON	0	0	0	0	0	0	3
	LINN	1	12.5	0	0	0	0	8
	SULLIVAN	0	0	0	0	0	0	1
	* SITE TOTAL *	1	8.3	0	0	0	0	12
SITE 815	MARION	3	17.6	1	5.9	0	0	17
	MONROE	0	0	0	0	0	0	2
	RALLS	1	100	0	0	0	0	1
	* SITE TOTAL *	4	20	1	5	0	0	20
SITE 816	LINCOLN	0	0	1	7.7	1	7.7	13
	PIKE	0	0	0	0	0	0	4
	* SITE TOTAL *	0	0	1	5.9	1	5.9	17
SITE 901	ANDREW	0	0	2	66.7	0	0	3
	BUCHANAN	1	4.5	2	9.1	0	0	22
	* SITE TOTAL *	1	4	4	16	0	0	25
SITE 902	CLAY	3	21.4	1	7.1	1	7.1	14
	LAFAYETTE	0	0	2	28.6	0	0	7
	PLATTE	1	20	0	0	0	0	5
	RAY	0	0	0	0	0	0	5
	* SITE TOTAL *	4	12.9	3	9.7	1	3.2	31
SITE 904	CASS	2	15.4	1	7.7	3	23.1	13
	JOHNSON	7	21.2	3	9.1	2	6.1	33
	* SITE TOTAL *	9	19.6	4	8.7	5	10.9	46

**Appendix H. (continued) Intensive In-home Services  
Head of Household Income For Families Accepted During Fiscal Year 2006**

SITE	COUNTY	< \$5,000		\$5,000-\$9,999		\$10,000-\$14,999		\$15,000-\$24,999	
		NUMBER	PERCENT	NUMBER	PERCENT	NUMBER	PERCENT	NUMBER	PERCENT
SITE 905	COOPER	1	12.5	1	12.5	2	25	2	25
	PETTIS	1	4.8	6	28.6	9	42.9	4	19
	SALINE	1	6.3	4	25	8	50	0	0
	* SITE TOTAL *	3	6.7	11	24.4	19	42.2	6	13.3
SITE 907	AUDRAIN	1	8.3	2	16.7	0	0	3	25
	MONTGOMERY	0	0	2	33.3	1	16.7	3	50
	WARREN	0	0	1	10	3	30	2	20
	* SITE TOTAL *	1	3.6	5	17.9	4	14.3	8	28.6
SITE 908	FRANKLIN	4	19	1	4.8	4	19	4	19
	GASCONADE	0	0	0	0	0	0	0	0
	* SITE TOTAL *	4	18.2	1	4.5	4	18.2	4	18.2
SITE 909	COLE	2	8.3	5	20.8	2	8.3	10	41.7
	MILLER	0	0	1	12.5	1	12.5	3	37.5
	MONITEAU	0	0	1	14.3	1	14.3	3	42.9
	MORGAN	0	0	0	0	0	0	2	66.7
	* SITE TOTAL *	2	4.8	7	16.7	4	9.5	18	42.9
SITE 910	BATES	0	0	4	66.7	1	16.7	0	0
	BENTON	0	0	3	75	0	0	0	0
	HENRY	1	100	0	0	0	0	0	0
	ST CLAIR	1	50	1	50	0	0	0	0
	* SITE TOTAL *	2	15.4	8	61.5	1	7.7	0	0
SITE 911	BARTON	0	0	0	0	1	100	0	0
	CEDAR	0	0	0	0	1	50	0	0
	DADE	0	0	2	50	2	50	0	0
	VERNON	0	0	0	0	0	0	1	50
	* SITE TOTAL *	0	0	2	22.2	4	44.4	1	11.1
SITE 913	CRAWFORD	3	42.9	2	28.6	1	14.3	1	14.3
	DENT	2	40	0	0	3	60	0	0
	IRON	2	100	0	0	0	0	0	0
	REYNOLDS	1	33.3	1	33.3	0	0	0	0
	SHANNON	0	0	0	0	1	100	0	0
	* SITE TOTAL *	8	44.4	3	16.7	5	27.8	1	5.6
SITE 915	BUTLER	1	9.1	1	9.1	4	36.4	2	18.2
	CARTER	0	0	1	33.3	0	0	1	33.3
	RIPLEY	0	0	1	33.3	2	66.7	0	0
	WAYNE	2	33.3	0	0	3	50	1	16.7
	* SITE TOTAL *	3	13	3	13	9	39.1	4	17.4
SITE 916	BOLLINGER	0	0	0	0	2	50	1	25
	CAPE GIRARDEAU	4	13.3	3	10	8	26.7	9	30
	PERRY	1	11.1	1	11.1	3	33.3	1	11.1
	* SITE TOTAL *	5	11.6	4	9.3	13	30.2	11	25.6
SITE 917	MADISON	0	0	0	0	1	25	2	50
	STFRANCOIS	1	3.6	4	14.3	7	25	8	28.6
	STEGENEVIEVE	0	0	1	20	2	40	0	0
	WASHINGTON	2	22.2	1	11.1	0	0	5	55.6
	* SITE TOTAL *	3	6.5	6	13	10	21.7	15	32.6
SITE 919	ADAIR	3	16.7	3	16.7	5	27.8	0	0
	KNOX	0	0	0	0	1	20	3	60
	LEWIS	0	0	1	12.5	2	25	5	62.5
	* SITE TOTAL *	3	9.7	4	12.9	8	25.8	8	25.8
SITE 921	DUNKLIN	0	0	3	42.9	3	42.9	1	14.3
	NEW MADRID	0	0	1	50	0	0	1	50
	PEMISCOT	2	66.7	1	33.3	0	0	0	0
	SCOTT	0	0	3	33.3	5	55.6	1	11.1
	STODDARD	2	40	0	0	0	0	2	40
	* SITE TOTAL *	4	15.4	8	30.8	8	30.8	5	19.2
SITE 922	MACON	2	22.2	1	11.1	1	11.1	4	44.4
	SHELBY	1	16.7	1	16.7	2	33.3	2	33.3
	* SITE TOTAL *	3	20	2	13.3	3	20	6	40
SITE 923	CALDWELL	0	0	0	0	0	0	1	50
	CLINTON	0	0	0	0	0	0	2	66.7
	DAVISS	0	0	0	0	0	0	1	100
	DE KALB	0	0	1	25	0	0	2	50
	LIVINGSTON	4	100	0	0	0	0	0	0
	* SITE TOTAL *	4	28.6	1	7.1	0	0	6	42.9
SITE 924	CLARK	0	0	1	25	3	75	0	0
	SCHUYLER	0	0	2	66.7	0	0	1	33.3
	* SITE TOTAL *	0	0	3	42.9	3	42.9	1	14.3
SITE 925	HOWELL	0	0	0	0	1	33.3	2	66.7
	OREGON	0	0	0	0	1	50	1	50
	* SITE TOTAL *	0	0	0	0	2	40	3	60
<b>STATETOTAL</b>		<b>304</b>	<b>17.6</b>	<b>318</b>	<b>18.4</b>	<b>341</b>	<b>19.7</b>	<b>371</b>	<b>21.5</b>

**Appendix H. (continued) Intensive In-home Services  
Head of Household Income For Families Accepted During Fiscal Year 2006**

SITE	COUNTY	\$25,000-\$34,999		\$35,000-\$49,999		>\$50,000		TOTAL
		NUMBER	PERCENT	NUMBER	PERCENT	NUMBER	PERCENT	
SITE 905	COOPER	1	12.5	1	12.5	0	0	8
	PETTIS	0	0	0	0	1	4.8	21
	SALINE	3	18.8	0	0	0	0	16
	* SITE TOTAL *	4	8.9	1	2.2	1	2.2	45
SITE 907	AUDRAIN	4	33.3	1	8.3	1	8.3	12
	MONTGOMERY	0	0	0	0	0	0	6
	WARREN	2	20	2	20	0	0	10
	* SITE TOTAL *	6	21.4	3	10.7	1	3.6	28
SITE 908	FRANKLIN	2	9.5	1	4.8	5	23.8	21
	GASCONADE	0	0	1	100	0	0	1
	* SITE TOTAL *	2	9.1	2	9.1	5	22.7	22
SITE 909	COLE	3	12.5	2	8.3	0	0	24
	MILLER	3	37.5	0	0	0	0	8
	MONITEAU	2	28.6	0	0	0	0	7
	MORGAN	0	0	1	33.3	0	0	3
	* SITE TOTAL *	8	19	3	7.1	0	0	42
SITE 910	BATES	1	16.7	0	0	0	0	6
	BENTON	0	0	1	25	0	0	4
	HENRY	0	0	0	0	0	0	1
	ST CLAIR	0	0	0	0	0	0	2
	* SITE TOTAL *	1	7.7	1	7.7	0	0	13
SITE 911	BARTON	0	0	0	0	0	0	1
	CEDAR	0	0	1	50	0	0	2
	DADE	0	0	0	0	0	0	4
	VERNON	1	50	0	0	0	0	2
	* SITE TOTAL *	1	11.1	1	11.1	0	0	9
SITE 913	CRAWFORD	0	0	0	0	0	0	7
	DENT	0	0	0	0	0	0	5
	IRON	0	0	0	0	0	0	2
	REYNOLDS	1	33.3	0	0	0	0	3
	SHANNON	0	0	0	0	0	0	1
	* SITE TOTAL *	1	5.6	0	0	0	0	18
SITE 915	BUTLER	2	18.2	0	0	1	9.1	11
	CARTER	1	33.3	0	0	0	0	3
	RIPLEY	0	0	0	0	0	0	3
	WAYNE	0	0	0	0	0	0	6
	* SITE TOTAL *	3	13	0	0	1	4.3	23
SITE 916	BOLLINGER	1	25	0	0	0	0	4
	CAPE GIRARDEAU	4	13.3	1	3.3	1	3.3	30
	PERRY	2	22.2	0	0	1	11.1	9
	* SITE TOTAL *	7	16.3	1	2.3	2	4.7	43
SITE 917	MADISON	0	0	0	0	1	25	4
	STFRANCOIS	3	10.7	4	14.3	1	3.6	28
	STEGENEVIEVE	2	40	0	0	0	0	5
	WASHINGTON	0	0	0	0	1	11.1	9
	* SITE TOTAL *	5	10.9	4	8.7	3	6.5	46
SITE 919	ADAIR	5	27.8	1	5.6	1	5.6	18
	KNOX	1	20	0	0	0	0	5
	LEWIS	0	0	0	0	0	0	8
	* SITE TOTAL *	6	19.4	1	3.2	1	3.2	31
SITE 921	DUNKLIN	0	0	0	0	0	0	7
	NEW MADRID	0	0	0	0	0	0	2
	PEMISCOT	0	0	0	0	0	0	3
	SCOTT	0	0	0	0	0	0	9
	STODDARD	0	0	0	0	1	20	5
	* SITE TOTAL *	0	0	0	0	1	3.8	26
SITE 922	MACON	1	11.1	0	0	0	0	9
	SHELBY	0	0	0	0	0	0	6
	* SITE TOTAL *	1	6.7	0	0	0	0	15
SITE 923	CALDWELL	1	50	0	0	0	0	2
	CLINTON	1	33.3	0	0	0	0	3
	DAVISS	0	0	0	0	0	0	1
	DE KALB	1	25	0	0	0	0	4
	LIVINGSTON	0	0	0	0	0	0	4
	* SITE TOTAL *	3	21.4	0	0	0	0	14
SITE 924	CLARK	0	0	0	0	0	0	4
	SCHUYLER	0	0	0	0	0	0	3
	* SITE TOTAL *	0	0	0	0	0	0	7
SITE 925	HOWELL	0	0	0	0	0	0	3
	OREGON	0	0	0	0	0	0	2
	* SITE TOTAL *	0	0	0	0	0	0	5
<b>STATE TOTAL</b>		<b>208</b>	<b>12</b>	<b>109</b>	<b>6.3</b>	<b>77</b>	<b>4.5</b>	<b>1,728</b>

**Appendix I. Intensive In-home Services  
Age of At-risk Children Accepted During Fiscal Year 2006**

SITE	COUNTY	<1	1-5	6-12	>=13	NOT REPORTED	TOTAL
SITE 701	JACKSON	40	129	152	59	1	381
	* SITE TOTAL *	40	129	152	59	1	381
SITE 702	ST LOUIS CITY	25	118	236	167	2	548
	ST LOUIS COUNTY	34	112	219	203	4	572
	* SITE TOTAL *	59	230	455	370	6	1,120
SITE 703	JEFFERSON	6	27	41	39	1	114
	* SITE TOTAL *	6	27	41	39	1	114
SITE 704	CHRISTIAN	3	9	12	14	0	38
	GREENE	39	67	66	48	0	220
	POLK	3	6	3	5	0	17
	WEBSTER	1	5	4	5	0	15
	* SITE TOTAL *	46	87	85	72	0	290
SITE 705	BARRY	4	3	3	4	0	14
	LAWRENCE	6	4	14	11	0	35
	MCDONALD	0	1	1	1	0	3
	NEWTON	4	20	32	6	1	63
	* SITE TOTAL *	14	28	50	22	1	115
SITE 708	BOONE	1	8	10	6	0	25
	CALLAWAY	4	7	11	12	0	34
	* SITE TOTAL *	5	15	21	18	0	59
SITE 710	JASPER	8	15	24	10	1	58
	* SITE TOTAL *	8	15	24	10	1	58
SITE 711	STONE	1	3	11	3	0	18
	TANEY	4	9	12	8	0	33
	* SITE TOTAL *	5	12	23	11	0	51
SITE 801	GENTRY	1	3	0	0	0	4
	NODAWAY	1	3	2	1	0	7
	* SITE TOTAL *	2	6	2	1	0	11
SITE 802	GRUNDY	0	3	3	1	0	7
	HARRISON	0	2	1	0	0	3
	MERCER	0	1	2	1	0	4
	PUTNAM	1	1	3	1	0	6
	* SITE TOTAL *	1	7	9	3	0	20
SITE 804	HOWARD	0	0	1	1	0	2
	RANDOLPH	0	2	1	0	0	3
	* SITE TOTAL *	0	2	2	1	0	5
SITE 808	CAMDEN	1	2	2	4	0	9
	DALLAS	3	3	3	3	0	12
	HICKORY	2	4	3	0	0	9
	* SITE TOTAL *	6	9	8	7	0	30
SITE 810	OZARK	1	0	0	0	0	1
	PHELPS	1	2	7	5	0	15
	PULASKI	2	0	4	5	0	11
	TEXAS	3	6	5	4	0	18
	WRIGHT	0	5	7	2	0	14
	* SITE TOTAL *	7	13	23	16	0	59
SITE 811	ST CHARLES	0	11	5	3	0	19
	* SITE TOTAL *	0	11	5	3	0	19
SITE 813	CHARITON	0	2	0	2	0	4
	LINN	1	1	1	7	0	10
	SULLIVAN	0	1	1	0	0	2
	* SITE TOTAL *	1	4	2	9	0	16
SITE 815	MARION	1	14	13	12	0	40
	MONROE	1	1	1	0	0	3
	RALLS	0	0	0	1	0	1
	* SITE TOTAL *	2	15	14	13	0	44
SITE 816	LINCOLN	1	8	6	11	0	26
	PIKE	0	1	4	0	0	5
	* SITE TOTAL *	1	9	10	11	0	31
SITE 901	ANDREW	0	0	1	2	0	3
	BUCHANAN	8	18	16	8	1	51
	* SITE TOTAL *	8	18	17	10	1	54
SITE 902	CLAY	1	8	10	5	0	24
	LAFAYETTE	0	3	3	5	0	11
	PLATTE	3	4	2	1	0	10
	RAY	0	2	2	3	0	7
	* SITE TOTAL *	4	17	17	14	0	52
SITE 904	CASS	1	2	0	12	0	15
	JOHNSON	5	12	33	22	0	72
	* SITE TOTAL *	6	14	33	34	0	87

**Appendix I. (continued) Intensive In-home Services  
Age of At-risk Children Accepted During Fiscal Year 2006**

SITE	COUNTY	<1	1-5	6-12	>=13	NOT REPORTED	TOTAL
SITE 905	COOPER	1	3	7	2	0	13
	PETTIS	1	15	18	11	0	45
	SALINE	7	9	9	6	0	31
	* SITE TOTAL *	9	27	34	19	0	89
SITE 907	AUDRAIN	3	4	6	13	0	26
	MONTGOMERY	1	2	2	2	0	7
	WARREN	0	4	8	8	0	20
	* SITE TOTAL *	4	10	16	23	0	53
SITE 908	FRANKLIN	9	8	16	9	0	42
	GASCONADE	0	0	0	3	0	3
	* SITE TOTAL *	9	8	16	12	0	45
SITE 909	COLE	5	11	21	14	0	51
	MILLER	0	3	7	6	0	16
	MONITEAU	1	2	2	4	0	9
	MORGAN	0	0	1	2	0	3
	* SITE TOTAL *	6	16	31	26	0	79
SITE 910	BATES	0	0	8	2	0	10
	BENTON	0	1	5	2	0	8
	HENRY	1	2	0	0	0	3
	ST CLAIR	0	4	2	0	0	6
	* SITE TOTAL *	1	7	15	4	0	27
SITE 911	BARTON	0	1	0	0	0	1
	CEDAR	0	0	2	0	0	2
	DADE	0	2	2	1	0	5
	VERNON	0	0	1	2	0	3
	* SITE TOTAL *	0	3	5	3	0	11
SITE 913	CRAWFORD	4	5	3	7	0	19
	DENT	1	4	8	4	0	17
	IRON	0	1	1	3	0	5
	REYNOLDS	1	0	0	2	0	3
	* SITE TOTAL *	6	10	12	19	0	47
SITE 915	BUTLER	5	13	5	4	0	27
	CARTER	0	1	5	0	0	6
	RIPLEY	1	6	5	1	0	13
	WAYNE	1	2	4	1	0	8
	* SITE TOTAL *	7	22	19	6	0	54
SITE 916	BOLLINGER	0	0	5	5	0	10
	CAPE GIRARDEAU	2	14	14	15	0	45
	PERRY	0	1	8	5	0	14
	* SITE TOTAL *	2	15	27	25	0	69
SITE 917	MADISON	1	0	4	1	0	6
	ST FRANCOIS	1	11	15	17	0	44
	STE GENEVIEVE	0	1	0	4	0	5
	WASHINGTON	2	4	3	6	0	15
	* SITE TOTAL *	4	16	22	28	0	70
SITE 919	ADAIR	4	10	10	7	0	31
	KNOX	0	1	4	6	0	11
	LEWIS	0	2	5	9	0	16
	* SITE TOTAL *	4	13	19	22	0	58
SITE 921	DUNKLIN	1	8	6	5	0	20
	NEW MADRID	0	2	3	0	0	5
	PEMISCOT	1	3	3	0	0	7
	SCOTT	2	7	12	0	0	21
	* SITE TOTAL *	5	22	28	8	0	63
SITE 922	MACON	2	11	8	3	0	24
	SHELBY	0	3	4	4	0	11
	* SITE TOTAL *	2	14	12	7	0	35
SITE 923	CALDWELL	0	2	1	2	0	5
	CLINTON	1	2	1	1	0	5
	DAVISS	0	3	0	0	0	3
	DE KALB	0	2	6	2	0	10
	* SITE TOTAL *	2	16	8	5	0	31
SITE 924	CLARK	0	3	5	1	0	9
	SCHUYLER	0	2	0	1	0	3
	* SITE TOTAL *	0	5	5	2	0	12
SITE 925	HOWELL	0	4	1	2	0	7
	OREGON	1	0	0	2	0	3
	* SITE TOTAL *	1	4	1	4	0	10
<b>STATETOTAL</b>		<b>283</b>	<b>876</b>	<b>1,263</b>	<b>936</b>	<b>11</b>	<b>3,369</b>

**Appendix J. Intensive In-home Services**  
**Gender of At-risk Children Accepted During Fiscal Year 2006**

SITE	COUNTY	FEMALE		MALE		NOT REPORTED		TOTAL
		NUMBER	PERCENT	NUMBER	PERCENT	NUMBER	PERCENT	
SITE 701	JACKSON	170	44.6	210	55.1	1	0.3	381
	* SITE TOTAL *	170	44.6	210	55.1	1	0.3	381
SITE 702	ST LOUIS CITY	273	49.8	273	49.8	2	0.4	548
	ST LOUIS COUNTY	283	49.5	285	49.8	4	0.7	572
	* SITE TOTAL *	556	49.6	558	49.8	6	0.5	1,120
SITE 703	JEFFERSON	70	61.4	43	37.7	1	0.9	114
	* SITE TOTAL *	70	61.4	43	37.7	1	0.9	114
SITE 704	CHRISTIAN	16	42.1	22	57.9	0	0	38
	GREENE	109	49.5	111	50.5	0	0	220
	POLK	6	35.3	11	64.7	0	0	17
	WEBSTER	11	73.3	4	26.7	0	0	15
	* SITE TOTAL *	142	49	148	51	0	0	290
SITE 705	BARRY	8	57.1	6	42.9	0	0	14
	LAWRENCE	13	37.1	22	62.9	0	0	35
	MCDONALD	3	100	0	0	0	0	3
	NEWTON	33	52.4	29	46	1	1.6	63
	* SITE TOTAL *	57	49.6	57	49.6	1	0.9	115
SITE 708	BOONE	12	48	13	52	0	0	25
	CALLAWAY	16	47.1	18	52.9	0	0	34
	* SITE TOTAL *	28	47.5	31	52.5	0	0	59
SITE 710	JASPER	29	50	28	48.3	1	1.7	58
	* SITE TOTAL *	29	50	28	48.3	1	1.7	58
SITE 711	STONE	10	55.6	8	44.4	0	0	18
	TANEY	18	54.5	15	45.5	0	0	33
	* SITE TOTAL *	28	54.9	23	45.1	0	0	51
SITE 801	GENTRY	1	25	3	75	0	0	4
	NODAWAY	5	71.4	2	28.6	0	0	7
	* SITE TOTAL *	6	54.5	5	45.5	0	0	11
SITE 802	GRUNDY	5	71.4	2	28.6	0	0	7
	HARRISON	1	33.3	2	66.7	0	0	3
	MERCER	1	25	3	75	0	0	4
	PUTNAM	2	33.3	4	66.7	0	0	6
	* SITE TOTAL *	9	45	11	55	0	0	20
SITE 804	HOWARD	2	100	0	0	0	0	2
	RANDOLPH	0	0	3	100	0	0	3
	* SITE TOTAL *	2	40	3	60	0	0	5
SITE 808	CAMDEN	3	33.3	6	66.7	0	0	9
	DALLAS	6	50	6	50	0	0	12
	HICKORY	4	44.4	5	55.6	0	0	9
	* SITE TOTAL *	13	43.3	17	56.7	0	0	30
SITE 810	OZARK	1	100	0	0	0	0	1
	PHELPS	5	33.3	10	66.7	0	0	15
	PULASKI	6	54.5	5	45.5	0	0	11
	TEXAS	11	61.1	7	38.9	0	0	18
	WRIGHT	10	71.4	4	28.6	0	0	14
	* SITE TOTAL *	33	55.9	26	44.1	0	0	59
SITE 811	ST CHARLES	6	31.6	13	68.4	0	0	19
	* SITE TOTAL *	6	31.6	13	68.4	0	0	19
SITE 813	CHARITON	2	50	2	50	0	0	4
	LINN	5	50	5	50	0	0	10
	SULLIVAN	1	50	1	50	0	0	2
	* SITE TOTAL *	8	50	8	50	0	0	16
SITE 815	MARION	20	50	20	50	0	0	40
	MONROE	1	33.3	2	66.7	0	0	3
	RALLS	0	0	1	100	0	0	1
	* SITE TOTAL *	21	47.7	23	52.3	0	0	44
SITE 816	LINCOLN	14	53.8	12	46.2	0	0	26
	PIKE	2	40	3	60	0	0	5
	* SITE TOTAL *	16	51.6	15	48.4	0	0	31
SITE 901	ANDREW	2	66.7	1	33.3	0	0	3
	BUCHANAN	30	58.8	20	39.2	1	2	51
	* SITE TOTAL *	32	59.3	21	38.9	1	1.9	54
SITE 902	CLAY	12	50	12	50	0	0	24
	LAFAYETTE	1	9.1	10	90.9	0	0	11
	PLATTE	2	20	8	80	0	0	10
	RAY	4	57.1	3	42.9	0	0	7
	* SITE TOTAL *	19	36.5	33	63.5	0	0	52
SITE 904	CASS	6	40	9	60	0	0	15
	JOHNSON	36	50	36	50	0	0	72
	* SITE TOTAL *	42	48.3	45	51.7	0	0	87

**Appendix J. Intensive In-home Services**  
**Gender of At-risk Children Accepted During Fiscal Year 2006**

SITE	COUNTY	FEMALE		MALE		NOT REPORTED		TOTAL
		NUMBER	PERCENT	NUMBER	PERCENT	NUMBER	PERCENT	
SITE 905	COOPER	6	46.2	7	53.8	0	0	13
	PETTIS	24	53.3	21	46.7	0	0	45
	SALINE	15	48.4	16	51.6	0	0	31
	* SITE TOTAL *	45	50.6	44	49.4	0	0	89
SITE 907	AUDRAIN	12	46.2	14	53.8	0	0	26
	MONTGOMERY	4	57.1	3	42.9	0	0	7
	WARREN	9	45	11	55	0	0	20
	* SITE TOTAL *	25	47.2	28	52.8	0	0	53
SITE 908	FRANKLIN	22	52.4	20	47.6	0	0	42
	GASCONADE	2	66.7	1	33.3	0	0	3
	* SITE TOTAL *	24	53.3	21	46.7	0	0	45
SITE 909	COLE	27	52.9	24	47.1	0	0	51
	MILLER	8	50	8	50	0	0	16
	MONITEAU	1	11.1	8	88.9	0	0	9
	MORGAN	2	66.7	1	33.3	0	0	3
	* SITE TOTAL *	38	48.1	41	51.9	0	0	79
SITE 910	BATES	5	50	5	50	0	0	10
	BENTON	6	75	2	25	0	0	8
	HENRY	2	66.7	1	33.3	0	0	3
	ST CLAIR	1	16.7	5	83.3	0	0	6
	* SITE TOTAL *	14	51.9	13	48.1	0	0	27
	BARTON	1	100	0	0	0	0	1
SITE 911	CEDAR	0	0	2	100	0	0	2
	DADE	4	80	1	20	0	0	5
	VERNON	2	66.7	1	33.3	0	0	3
	* SITE TOTAL *	7	63.6	4	36.4	0	0	11
	CRAWFORD	10	52.6	9	47.4	0	0	19
SITE 913	DENT	8	47.1	9	52.9	0	0	17
	IRON	4	80	1	20	0	0	5
	REYNOLDS	0	0	3	100	0	0	3
	SHANNON	0	0	3	100	0	0	3
	* SITE TOTAL *	22	46.8	25	53.2	0	0	47
	BUTLER	16	59.3	11	40.7	0	0	27
SITE 915	CARTER	5	83.3	1	16.7	0	0	6
	RIPLEY	11	84.6	2	15.4	0	0	13
	WAYNE	5	62.5	3	37.5	0	0	8
	* SITE TOTAL *	37	68.5	17	31.5	0	0	54
	BOLLINGER	4	40	6	60	0	0	10
SITE 916	CAPE GIRARDEAU	23	51.1	22	48.9	0	0	45
	PERRY	8	57.1	6	42.9	0	0	14
	* SITE TOTAL *	35	50.7	34	49.3	0	0	69
	MADISON	4	66.7	2	33.3	0	0	6
SITE 917	ST FRANCOIS	23	52.3	21	47.7	0	0	44
	ST GENEVIEVE	4	80	1	20	0	0	5
	WASHINGTON	7	46.7	8	53.3	0	0	15
	* SITE TOTAL *	38	54.3	32	45.7	0	0	70
	ADAIR	18	58.1	13	41.9	0	0	31
SITE 919	KNOX	6	54.5	5	45.5	0	0	11
	LEWIS	9	56.3	7	43.8	0	0	16
	* SITE TOTAL *	33	56.9	25	43.1	0	0	58
	DUNKLIN	13	65	7	35	0	0	20
SITE 921	NEW MADRID	2	40	3	60	0	0	5
	PEMISCOT	5	71.4	2	28.6	0	0	7
	SCOTT	9	42.9	12	57.1	0	0	21
	STODDARD	7	70	3	30	0	0	10
	* SITE TOTAL *	36	57.1	27	42.9	0	0	63
	MACON	9	37.5	15	62.5	0	0	24
SITE 922	SHELBY	5	45.5	6	54.5	0	0	11
	* SITE TOTAL *	14	40	21	60	0	0	35
	CALDWELL	2	40	3	60	0	0	5
SITE 923	CLINTON	4	80	1	20	0	0	5
	DAVISS	2	66.7	1	33.3	0	0	3
	DE KALB	5	50	5	50	0	0	10
	LIVINGSTON	6	75	2	25	0	0	8
	* SITE TOTAL *	19	61.3	12	38.7	0	0	31
	CLARK	4	44.4	5	55.6	0	0	9
SITE 924	SCHUYLER	0	0	3	100	0	0	3
	* SITE TOTAL *	4	33.3	8	66.7	0	0	12
SITE 925	HOWELL	4	57.1	3	42.9	0	0	7
	OREGON	3	100	0	0	0	0	3
	* SITE TOTAL *	7	70	3	30	0	0	10
<b>STATE TOTAL</b>		<b>1,685</b>	<b>50</b>	<b>1,673</b>	<b>49.7</b>	<b>11</b>	<b>0.3</b>	<b>3,369</b>



**Appendix K. Intensive In-home Services**  
**Race of At-risk Children Accepted During Fiscal Year 2006**

SITE	COUNTY	AM INDIAN/ AKNATIVE		ASIAN		BLACK/ AFRICAN AM		MULTIRACIAL	
		NUMBER	PERCENT	NUMBER	PERCENT	NUMBER	PERCENT	NUMBER	PERCENT
SITE 701	JACKSON	0	0	0	0	149	39.1	3	0.8
	* SITE TOTAL *	0	0	0	0	149	39.1	3	0.8
SITE 702	ST LOUIS CITY	0	0	0	0	469	85.6	2	0.4
	ST LOUIS COUNTY	0	0	1	0.2	385	67.3	1	0.2
	* SITE TOTAL *	0	0	1	0.1	854	76.3	3	0.3
SITE 703	JEFFERSON	0	0	0	0	9	7.9	0	0
	* SITE TOTAL *	0	0	0	0	9	7.9	0	0
SITE 704	CHRISTIAN	0	0	0	0	0	0	0	0
	GREENE	3	1.4	0	0	16	7.3	2	0.9
	POLK	0	0	0	0	0	0	0	0
	WEBSTER	0	0	0	0	0	0	0	0
	* SITE TOTAL *	3	1	0	0	16	5.5	2	0.7
SITE 705	BARRY	0	0	0	0	0	0	0	0
	LAWRENCE	0	0	0	0	0	0	0	0
	MCDONALD	0	0	0	0	0	0	0	0
	NEWTON	0	0	0	0	3	4.8	4	6.3
	* SITE TOTAL *	0	0	0	0	3	2.6	4	3.5
SITE 708	BOONE	0	0	0	0	20	80	0	0
	CALLAWAY	0	0	0	0	7	20.6	0	0
	* SITE TOTAL *	0	0	0	0	27	45.8	0	0
SITE 710	JASPER	1	1.7	1	1.7	0	0	0	0
	* SITE TOTAL *	1	1.7	1	1.7	0	0	0	0
SITE 711	STONE	0	0	0	0	0	0	0	0
	TANEY	0	0	0	0	0	0	0	0
	* SITE TOTAL *	0	0	0	0	0	0	0	0
SITE 801	GENTRY	0	0	0	0	0	0	0	0
	NODAWAY	0	0	0	0	0	0	0	0
	* SITE TOTAL *	0	0	0	0	0	0	0	0
SITE 802	GRUNDY	0	0	0	0	0	0	0	0
	HARRISON	0	0	0	0	0	0	0	0
	MERCER	0	0	0	0	0	0	0	0
	PUTNAM	0	0	0	0	0	0	0	0
	* SITE TOTAL *	0	0	0	0	0	0	0	0
SITE 804	HOWARD	0	0	0	0	0	0	0	0
	RANDOLPH	0	0	0	0	0	0	0	0
	* SITE TOTAL *	0	0	0	0	0	0	0	0
SITE 808	CAMDEN	0	0	0	0	0	0	0	0
	DALLAS	0	0	0	0	0	0	0	0
	HICKORY	0	0	0	0	0	0	0	0
	* SITE TOTAL *	0	0	0	0	0	0	0	0
SITE 810	OZARK	0	0	0	0	0	0	0	0
	PHELPS	0	0	0	0	1	6.7	0	0
	PULASKI	0	0	0	0	1	9.1	0	0
	TEXAS	0	0	0	0	1	5.6	0	0
	WRIGHT	0	0	0	0	0	0	0	0
	* SITE TOTAL *	0	0	0	0	3	5.1	0	0
SITE 811	ST CHARLES	0	0	0	0	2	10.5	0	0
	* SITE TOTAL *	0	0	0	0	2	10.5	0	0
SITE 813	CHARITON	0	0	0	0	0	0	0	0
	LINN	0	0	0	0	0	0	0	0
	SULLIVAN	0	0	0	0	0	0	0	0
	* SITE TOTAL *	0	0	0	0	0	0	0	0
SITE 815	MARION	1	2.5	0	0	2	5	0	0
	MONROE	0	0	0	0	0	0	0	0
	RALLS	0	0	0	0	0	0	0	0
	* SITE TOTAL *	1	2.3	0	0	2	4.5	0	0
SITE 816	LINCOLN	0	0	0	0	4	15.4	0	0
	PIKE	0	0	0	0	2	40	0	0
	* SITE TOTAL *	0	0	0	0	6	19.4	0	0
SITE 901	ANDREW	0	0	0	0	0	0	0	0
	BUCHANAN	0	0	0	0	2	3.9	1	2
	* SITE TOTAL *	0	0	0	0	2	3.7	1	1.9
SITE 902	CLAY	2	8.3	0	0	0	0	0	0
	LAFAYETTE	0	0	0	0	2	18.2	0	0
	PLATTE	0	0	0	0	0	0	0	0
	RAY	2	28.6	0	0	0	0	0	0
	* SITE TOTAL *	4	7.7	0	0	2	3.8	0	0
SITE 904	CASS	0	0	0	0	0	0	0	0
	JOHNSON	0	0	0	0	5	6.9	0	0
	* SITE TOTAL *	0	0	0	0	5	5.7	0	0

**Appendix K. (continued) Intensive In-home Services  
Race of At-risk Children Accepted During Fiscal Year 2006**

SITE	COUNTY	NATIVE HI/ PACIFIC ISLANDER		OTHER		WHITE		TOTAL
		NUMBER	PERCENT	NUMBER	PERCENT	NUMBER	PERCENT	
SITE 701	JACKSON	3	0.8	4	1	222	58.3	381
	* SITE TOTAL *	3	0.8	4	1	222	58.3	381
SITE 702	ST LOUIS CITY	0	0	8	1.5	69	12.6	548
	ST LOUIS COUNTY	0	0	13	2.3	172	30.1	572
	* SITE TOTAL *	0	0	21	1.9	241	21.5	1,120
SITE 703	JEFFERSON	0	0	3	2.6	102	89.5	114
	* SITE TOTAL *	0	0	3	2.6	102	89.5	114
SITE 704	CHRISTIAN	0	0	0	0	38	100	38
	GREENE	0	0	1	0.5	198	90	220
	POLK	0	0	0	0	17	100	17
	WEBSTER	0	0	0	0	15	100	15
	* SITE TOTAL *	0	0	1	0.3	268	92.4	290
SITE 705	BARRY	0	0	0	0	14	100	14
	LAWRENCE	0	0	0	0	35	100	35
	MCDONALD	0	0	0	0	3	100	3
	NEWTON	1	1.6	1	1.6	54	85.7	63
	* SITE TOTAL *	1	0.9	1	0.9	106	92.2	115
SITE 708	BOONE	0	0	0	0	5	20	25
	CALLAWAY	0	0	2	5.9	25	73.5	34
	* SITE TOTAL *	0	0	2	3.4	30	50.8	59
SITE 710	JASPER	0	0	3	5.2	53	91.4	58
	* SITE TOTAL *	0	0	3	5.2	53	91.4	58
SITE 711	STONE	0	0	0	0	18	100	18
	TANEY	0	0	0	0	33	100	33
	* SITE TOTAL *	0	0	0	0	51	100	51
SITE 801	GENTRY	0	0	0	0	4	100	4
	NODAWAY	0	0	0	0	7	100	7
	* SITE TOTAL *	0	0	0	0	11	100	11
SITE 802	GRUNDY	0	0	0	0	7	100	7
	HARRISON	0	0	0	0	3	100	3
	MERCER	0	0	0	0	4	100	4
	PUTNAM	0	0	0	0	6	100	6
	* SITE TOTAL *	0	0	0	0	20	100	20
SITE 804	HOWARD	0	0	0	0	2	100	2
	RANDOLPH	0	0	0	0	3	100	3
	* SITE TOTAL *	0	0	0	0	5	100	5
SITE 808	CAMDEN	0	0	0	0	9	100	9
	DALLAS	0	0	0	0	12	100	12
	HICKORY	0	0	0	0	9	100	9
	* SITE TOTAL *	0	0	0	0	30	100	30
SITE 810	OZARK	0	0	0	0	1	100	1
	PHELPS	0	0	0	0	14	93.3	15
	PULASKI	0	0	1	9.1	9	81.8	11
	TEXAS	0	0	0	0	17	94.4	18
	WRIGHT	0	0	0	0	14	100	14
	* SITE TOTAL *	0	0	1	1.7	55	93.2	59
SITE 811	ST CHARLES	0	0	0	0	17	89.5	19
	* SITE TOTAL *	0	0	0	0	17	89.5	19
SITE 813	CHARITON	0	0	0	0	4	100	4
	LINN	0	0	0	0	10	100	10
	SULLIVAN	0	0	0	0	2	100	2
	* SITE TOTAL *	0	0	0	0	16	100	16
SITE 815	MARION	0	0	0	0	37	92.5	40
	MONROE	0	0	0	0	3	100	3
	RALLS	0	0	0	0	1	100	1
	* SITE TOTAL *	0	0	0	0	41	93.2	44
SITE 816	LINCOLN	0	0	1	3.8	21	80.8	26
	PIKE	0	0	0	0	3	60	5
	* SITE TOTAL *	0	0	1	3.2	24	77.4	31
SITE 901	ANDREW	0	0	1	33.3	2	66.7	3
	BUCHANAN	0	0	1	2	47	92.2	51
	* SITE TOTAL *	0	0	2	3.7	49	90.7	54
SITE 902	CLAY	0	0	0	0	22	91.7	24
	LAFAYETTE	0	0	0	0	9	81.8	11
	PLATTE	0	0	0	0	10	100	10
	RAY	0	0	0	0	5	71.4	7
	* SITE TOTAL *	0	0	0	0	46	88.5	52
SITE 904	CASS	0	0	1	6.7	14	93.3	15
	JOHNSON	0	0	1	1.4	66	91.7	72
	* SITE TOTAL *	0	0	2	2.3	80	92	87

**Appendix K. (continued) Intensive In-home Services  
Race of At-risk Children Accepted During Fiscal Year 2006**

SITE	COUNTY	AM INDIAN/ AK NATIVE		ASIAN		BLACK/ AFRICAN AM		MULTIRACIAL	
		NUMBER	PERCENT	NUMBER	PERCENT	NUMBER	PERCENT	NUMBER	PERCENT
SITE 905	COOPER	0	0	0	0	1	7.7	0	0
	PETTIS	0	0	0	0	2	4.4	0	0
	SALINE	0	0	0	0	9	29	0	0
	* SITE TOTAL *	0	0	0	0	12	13.5	0	0
SITE 907	AUDRAIN	0	0	0	0	0	0	0	0
	MONTGOMERY	0	0	0	0	0	0	0	0
	WARREN	0	0	0	0	1	5	0	0
	* SITE TOTAL *	0	0	0	0	1	1.9	0	0
SITE 908	FRANKLIN	0	0	0	0	0	0	0	0
	GASCONADE	0	0	0	0	0	0	0	0
	* SITE TOTAL *	0	0	0	0	0	0	0	0
	* SITE TOTAL *	0	0	0	0	0	0	0	0
SITE 909	COLE	0	0	0	0	5	9.8	0	0
	MILLER	0	0	0	0	0	0	0	0
	MONITEAU	0	0	0	0	0	0	0	0
	MORGAN	0	0	0	0	0	0	0	0
	* SITE TOTAL *	0	0	0	0	5	6.3	0	0
SITE 910	BATES	0	0	0	0	0	0	0	0
	BENTON	0	0	0	0	0	0	0	0
	HENRY	0	0	0	0	0	0	0	0
	ST CLAIR	0	0	0	0	0	0	0	0
	* SITE TOTAL *	0	0	0	0	0	0	0	0
SITE 911	BARTON	0	0	0	0	0	0	0	0
	CEDAR	0	0	0	0	0	0	0	0
	DADE	0	0	0	0	0	0	0	0
	VERNON	0	0	0	0	0	0	0	0
	* SITE TOTAL *	0	0	0	0	0	0	0	0
SITE 913	CRAWFORD	0	0	0	0	0	0	0	0
	DENT	0	0	0	0	0	0	0	0
	IRON	0	0	0	0	0	0	0	0
	REYNOLDS	0	0	0	0	0	0	0	0
	* SITE TOTAL *	0	0	0	0	0	0	0	0
SITE 915	BUTLER	0	0	0	0	5	18.5	0	0
	CARTER	0	0	0	0	0	0	0	0
	RIPLEY	0	0	0	0	0	0	0	0
	WAYNE	0	0	0	0	0	0	0	0
	* SITE TOTAL *	0	0	0	0	5	9.3	0	0
SITE 916	BOLLINGER	0	0	0	0	0	0	0	0
	CAPE GIRARDEAU	0	0	0	0	13	28.9	0	0
	PERRY	0	0	0	0	0	0	0	0
	* SITE TOTAL *	0	0	0	0	13	18.8	0	0
SITE 917	MADISON	0	0	0	0	0	0	0	0
	ST FRANCOIS	0	0	0	0	0	0	0	0
	STE GENEVIEVE	0	0	0	0	0	0	0	0
	WASHINGTON	0	0	0	0	1	6.7	0	0
	* SITE TOTAL *	0	0	0	0	1	1.4	0	0
SITE 919	ADAIR	0	0	0	0	0	0	0	0
	KNOX	0	0	0	0	1	9.1	0	0
	LEWIS	0	0	0	0	0	0	0	0
	* SITE TOTAL *	0	0	0	0	1	1.7	0	0
SITE 921	DUNKLIN	0	0	0	0	9	45	0	0
	NEW MADRID	0	0	0	0	3	60	0	0
	PEMISCOT	0	0	0	0	0	0	0	0
	SCOTT	0	0	1	4.8	2	9.5	0	0
	* SITE TOTAL *	0	0	1	1.6	14	22.2	0	0
SITE 922	MACON	0	0	0	0	4	16.7	1	4.2
	SHELBY	0	0	0	0	0	0	0	0
	* SITE TOTAL *	0	0	0	0	4	11.4	1	2.9
	* SITE TOTAL *	0	0	0	0	0	0	0	0
SITE 923	CALDWELL	0	0	0	0	0	0	0	0
	CLINTON	0	0	0	0	0	0	0	0
	DAVISS	0	0	0	0	0	0	0	0
	DE KALB	0	0	0	0	0	0	0	0
	LIVINGSTON	0	0	0	0	1	12.5	0	0
	* SITE TOTAL *	0	0	0	0	1	3.2	0	0
SITE 924	CLARK	0	0	0	0	0	0	0	0
	SCHUYLER	0	0	0	0	0	0	0	0
	* SITE TOTAL *	0	0	0	0	0	0	0	0
SITE 925	HOWELL	0	0	0	0	0	0	0	0
	OREGON	0	0	0	0	0	0	0	0
	* SITE TOTAL *	0	0	0	0	0	0	0	0
<b>STATE TOTAL</b>		<b>9</b>	<b>0.3</b>	<b>3</b>	<b>0.1</b>	<b>1,137</b>	<b>33.7</b>	<b>14</b>	<b>0.4</b>

**Appendix K. (continued) Intensive In-home Services  
Race of At-risk Children Accepted During Fiscal Year 2006**

SITE	COUNTY	NATIVE HI/ PACIFIC ISLANDER		OTHER		WHITE		TOTAL
		NUMBER	PERCENT	NUMBER	PERCENT	NUMBER	PERCENT	
SITE 905	COOPER	0	0	1	7.7	11	84.6	13
	PETTIS	0	0	0	0	43	95.6	45
	SALINE	0	0	0	0	22	71	31
	* SITE TOTAL *	0	0	1	1.1	76	85.4	89
SITE 907	AUDRAIN	0	0	0	0	26	100	26
	MONTGOMERY	0	0	0	0	7	100	7
	WARREN	0	0	0	0	19	95	20
	* SITE TOTAL *	0	0	0	0	52	98.1	53
SITE 908	FRANKLIN	0	0	0	0	42	100	42
	GASCONADE	0	0	0	0	3	100	3
	* SITE TOTAL *	0	0	0	0	45	100	45
SITE 909	COLE	0	0	1	2	45	88.2	51
	MILLER	0	0	0	0	16	100	16
	MONITEAU	0	0	0	0	9	100	9
	MORGAN	0	0	0	0	3	100	3
	* SITE TOTAL *	0	0	1	1.3	73	92.4	79
SITE 910	BATES	0	0	0	0	10	100	10
	BENTON	0	0	0	0	8	100	8
	HENRY	0	0	0	0	3	100	3
	ST CLAIR	0	0	0	0	6	100	6
	* SITE TOTAL *	0	0	0	0	27	100	27
SITE 911	BARTON	0	0	0	0	1	100	1
	CEDAR	0	0	0	0	2	100	2
	DADE	0	0	0	0	5	100	5
	VERNON	0	0	0	0	3	100	3
	* SITE TOTAL *	0	0	0	0	11	100	11
SITE 913	CRAWFORD	0	0	0	0	19	100	19
	DENT	0	0	0	0	17	100	17
	IRON	0	0	0	0	5	100	5
	REYNOLDS	0	0	0	0	3	100	3
	SHANNON	0	0	0	0	3	100	3
	* SITE TOTAL *	0	0	0	0	47	100	47
SITE 915	BUTLER	0	0	0	0	22	81.5	27
	CARTER	0	0	0	0	6	100	6
	RIPLEY	0	0	0	0	13	100	13
	WAYNE	0	0	0	0	8	100	8
	* SITE TOTAL *	0	0	0	0	49	90.7	54
SITE 916	BOLLINGER	0	0	0	0	10	100	10
	CAPE GIRARDEAU	0	0	1	2.2	31	68.9	45
	PERRY	0	0	0	0	14	100	14
	* SITE TOTAL *	0	0	1	1.4	55	79.7	69
SITE 917	MADISON	0	0	0	0	6	100	6
	ST FRANCOIS	0	0	1	2.3	43	97.7	44
	STE GENEVIEVE	0	0	0	0	5	100	5
	WASHINGTON	0	0	0	0	14	93.3	15
	* SITE TOTAL *	0	0	1	1.4	68	97.1	70
SITE 919	ADAIR	0	0	0	0	31	100	31
	KNOX	0	0	0	0	10	90.9	11
	LEWIS	0	0	0	0	16	100	16
	* SITE TOTAL *	0	0	0	0	57	98.3	58
SITE 921	DUNKLIN	0	0	0	0	11	55	20
	NEW MADRID	0	0	0	0	2	40	5
	PEMISCOT	0	0	0	0	7	100	7
	SCOTT	0	0	0	0	18	85.7	21
	STODDARD	0	0	0	0	10	100	10
	* SITE TOTAL *	0	0	0	0	48	76.2	63
SITE 922	MACON	0	0	0	0	19	79.2	24
	SHELBY	0	0	0	0	11	100	11
	* SITE TOTAL *	0	0	0	0	30	85.7	35
SITE 923	CALDWELL	0	0	0	0	5	100	5
	CLINTON	0	0	0	0	5	100	5
	DAVISS	0	0	0	0	3	100	3
	DE KALB	0	0	0	0	10	100	10
	LIVINGSTON	0	0	0	0	7	87.5	8
	* SITE TOTAL *	0	0	0	0	30	96.8	31
SITE 924	CLARK	0	0	0	0	9	100	9
	SCHUYLER	0	0	0	0	3	100	3
	* SITE TOTAL *	0	0	0	0	12	100	12
SITE 925	HOWELL	0	0	0	0	7	100	7
	OREGON	0	0	0	0	3	100	3
	* SITE TOTAL *	0	0	0	0	10	100	10
<b>STATE TOTAL</b>		<b>4</b>	<b>0.1</b>	<b>45</b>	<b>1.3</b>	<b>2,157</b>	<b>64</b>	<b>3,369</b>

**Appendix L. Intensive In-home Services**  
**At-risk Children Accepted During Fiscal Year 2006 by Special Education Category**

SITE	COUNTY	BEHAVIOR DISABILITY	EMOTIONAL DISABILITY	LEARNING DISABILITY	NONE	OTHER	TOTAL
SITE 701	JACKSON	21	6	41	223	90	381
	* SITE TOTAL *	21	6	41	223	90	381
SITE 702	ST LOUIS CITY	34	14	53	361	86	548
	ST LOUIS COUNTY	33	9	78	384	68	572
	* SITE TOTAL *	67	23	131	745	154	1,120
SITE 703	JEFFERSON	9	0	17	62	26	114
	* SITE TOTAL *	9	0	17	62	26	114
SITE 704	CHRISTIAN	0	0	0	24	14	38
	GREENE	13	0	15	144	48	220
	POLK	0	0	1	8	8	17
	WEBSTER	1	1	0	3	10	15
	* SITE TOTAL *	14	1	16	179	80	290
SITE 705	BARRY	1	0	2	6	5	14
	LAWRENCE	0	1	5	23	6	35
	MCDONALD	0	0	0	2	1	3
	NEWTON	3	0	5	49	6	63
	* SITE TOTAL *	4	1	12	80	18	115
SITE 708	BOONE	1	0	4	14	6	25
	CALLAWAY	0	0	3	22	9	34
	* SITE TOTAL *	1	0	7	36	15	59
SITE 710	JASPER	4	1	2	25	26	58
	* SITE TOTAL *	4	1	2	25	26	58
SITE 711	STONE	1	0	4	13	0	18
	TANEY	3	1	5	24	0	33
	* SITE TOTAL *	4	1	9	37	0	51
SITE 801	GENTRY	0	0	0	3	1	4
	NODAWAY	0	0	0	5	2	7
	* SITE TOTAL *	0	0	0	8	3	11
SITE 802	GRUNDY	0	0	0	7	0	7
	HARRISON	0	0	1	2	0	3
	MERCER	1	0	3	0	0	4
	PUTNAM	1	0	0	5	0	6
	* SITE TOTAL *	2	0	4	14	0	20
SITE 804	HOWARD	0	0	0	0	2	2
	RANDOLPH	0	0	0	3	0	3
	* SITE TOTAL *	0	0	0	3	2	5
SITE 808	CAMDEN	2	0	0	7	0	9
	DALLAS	1	0	3	7	1	12
	HICKORY	2	1	0	6	0	9
	* SITE TOTAL *	5	1	3	20	1	30
SITE 810	OZARK	0	0	0	1	0	1
	PHELPS	2	0	1	12	0	15
	PULASKI	1	0	2	6	2	11
	TEXAS	0	0	0	18	0	18
	WRIGHT	0	0	2	12	0	14
	* SITE TOTAL *	3	0	5	49	2	59
SITE 811	ST CHARLES	1	1	0	12	5	19
	* SITE TOTAL *	1	1	0	12	5	19
SITE 813	CHARITON	0	0	0	0	4	4
	LINN	1	0	2	0	7	10
	SULLIVAN	0	0	1	0	1	2
	* SITE TOTAL *	1	0	3	0	12	16
SITE 815	MARION	1	0	8	24	7	40
	MONROE	0	0	0	2	1	3
	RALLS	0	0	1	0	0	1
	* SITE TOTAL *	1	0	9	26	8	44
SITE 816	LINCOLN	2	1	3	11	9	26
	PIKE	1	0	1	3	0	5
	* SITE TOTAL *	3	1	4	14	9	31
SITE 901	ANDREW	0	0	0	2	1	3
	BUCHANAN	2	0	5	25	19	51
	* SITE TOTAL *	2	0	5	27	20	54
SITE 902	CLAY	0	0	2	13	9	24
	LAFAYETTE	1	0	1	9	0	11
	PLATTE	0	0	0	10	0	10
	RAY	0	0	0	7	0	7
	* SITE TOTAL *	1	0	3	39	9	52
SITE 904	CASS	1	2	0	4	8	15
	JOHNSON	4	4	11	33	20	72
	* SITE TOTAL *	5	6	11	37	28	87

**Appendix L. (continued) Intensive In-home Services  
At-risk Children Accepted During Fiscal Year 2006 by Special Education Category**

SITE	COUNTY	BEHAVIOR DISABILITY	EMOTIONAL DISABILITY	LEARNING DISABILITY	NONE	OTHER	TOTAL
SITE 905	COOPER	0	0	2	8	3	13
	PETTIS	3	0	2	37	3	45
	SALINE	1	1	2	7	20	31
	* SITE TOTAL *	4	1	6	52	26	89
SITE 907	AUDRAIN	0	0	8	16	2	26
	MONTGOMERY	0	0	2	5	0	7
	WARREN	1	0	3	13	3	20
	* SITE TOTAL *	1	0	13	34	5	53
SITE 908	FRANKLIN	2	0	3	31	6	42
	GASCONADE	0	0	0	3	0	3
	* SITE TOTAL *	2	0	3	34	6	45
SITE 909	COLE	0	0	4	45	2	51
	MILLER	0	0	2	14	0	16
	MONITEAU	1	0	2	6	0	9
	MORGAN	0	0	1	2	0	3
	* SITE TOTAL *	1	0	9	67	2	79
SITE 910	BATES	0	0	6	1	3	10
	BENTON	0	0	2	4	2	8
	HENRY	0	0	0	0	3	3
	ST CLAIR	0	0	0	0	6	6
	* SITE TOTAL *	0	0	8	5	14	27
SITE 911	BARTON	0	0	0	1	0	1
	CEDAR	0	0	1	1	0	2
	DADE	0	0	2	3	0	5
	VERNON	0	0	0	3	0	3
	* SITE TOTAL *	0	0	3	8	0	11
SITE 913	CRAWFORD	0	0	0	19	0	19
	DENT	0	0	0	10	7	17
	IRON	0	0	1	4	0	5
	REYNOLDS	1	0	0	2	0	3
	SHANNON	2	0	1	0	0	3
	* SITE TOTAL *	3	0	2	35	7	47
SITE 915	BUTLER	0	0	2	20	5	27
	CARTER	1	0	0	5	0	6
	RIPLEY	1	0	2	10	0	13
	WAYNE	0	0	2	6	0	8
	* SITE TOTAL *	2	0	6	41	5	54
SITE 916	BOLLINGER	0	1	0	9	0	10
	CAPE GIRARDEAU	0	1	5	34	5	45
	PERRY	2	0	0	12	0	14
	* SITE TOTAL *	2	2	5	55	5	69
SITE 917	MADISON	0	0	0	5	1	6
	STFRANCOIS	0	1	1	41	1	44
	STEGENEVIEVE	0	0	0	5	0	5
	WASHINGTON	2	0	0	12	1	15
	* SITE TOTAL *	2	1	1	63	3	70
SITE 919	ADAIR	0	0	3	22	6	31
	KNOX	0	0	8	1	2	11
	LEWIS	1	0	0	10	5	16
	* SITE TOTAL *	1	0	11	33	13	58
SITE 921	DUNKLIN	1	0	1	11	7	20
	NEW MADRID	0	0	0	3	2	5
	PEMISCOT	0	0	0	1	6	7
	SCOTT	1	0	1	14	5	21
	STODDARD	0	1	1	4	4	10
	* SITE TOTAL *	2	1	3	33	24	63
SITE 922	MACON	1	0	2	20	1	24
	SHELBY	1	0	3	6	1	11
	* SITE TOTAL *	2	0	5	26	2	35
SITE 923	CALDWELL	0	0	0	5	0	5
	CLINTON	0	1	0	3	1	5
	DAVISS	0	0	0	3	0	3
	DE KALB	4	0	0	6	0	10
	LIVINGSTON	0	0	0	8	0	8
	* SITE TOTAL *	4	1	0	25	1	31
SITE 924	CLARK	2	0	0	5	2	9
	SCHUYLER	1	0	0	0	2	3
	* SITE TOTAL *	3	0	0	5	4	12
SITE 925	HOWELL	0	0	0	5	2	7
	OREGON	0	0	0	2	1	3
	* SITE TOTAL *	0	0	0	7	3	10
<b>STATE TOTAL</b>		<b>177</b>	<b>48</b>	<b>357</b>	<b>2,159</b>	<b>628</b>	<b>3,369</b>

**Appendix M. Intensive In-home Services**  
**At-risk Children Accepted During Fiscal Year 2006 by Planned Placement Prevented**

SITE	COUNTY	EMERGENCY		FOSTER HOME	PSYCHIATRIC HOSPITAL	RELATIVE CARE	RESIDENTIAL TREATMENT	TOTAL
		DETENTION	SHELTER					
SITE 701	JACKSON	3	0	251	3	107	17	381
	* SITE TOTAL *	3	0	251	3	107	17	381
SITE 702	ST LOUIS CITY	22	28	287	16	101	94	548
	ST LOUIS COUNTY	23	14	323	17	94	101	572
	* SITE TOTAL *	45	42	610	33	195	195	1,120
SITE 703	JEFFERSON	3	0	90	2	9	10	114
	* SITE TOTAL *	3	0	90	2	9	10	114
SITE 704	CHRISTIAN	2	0	19	0	13	4	38
	GREENE	7	7	155	3	35	13	220
	POLK	0	0	9	0	7	1	17
	WEBSTER	0	0	8	0	5	2	15
	* SITE TOTAL *	9	7	191	3	60	20	290
SITE 705	BARRY	3	0	8	0	1	2	14
	LAWRENCE	1	0	27	1	3	3	35
	MCDONALD	0	0	2	0	0	1	3
	NEWTON	0	1	61	0	1	0	63
	* SITE TOTAL *	4	1	98	1	5	6	115
SITE 708	BOONE	0	2	20	0	2	1	25
	CALLAWAY	1	0	20	0	13	0	34
	* SITE TOTAL *	1	2	40	0	15	1	59
SITE 710	JASPER	1	0	45	0	10	2	58
	* SITE TOTAL *	1	0	45	0	10	2	58
SITE 711	STONE	0	0	18	0	0	0	18
	TANEY	0	0	30	0	0	3	33
	* SITE TOTAL *	0	0	48	0	0	3	51
SITE 801	GENTRY	0	0	3	0	1	0	4
	NODAWAY	0	0	4	0	3	0	7
	* SITE TOTAL *	0	0	7	0	4	0	11
SITE 802	GRUNDY	0	0	7	0	0	0	7
	HARRISON	0	0	3	0	0	0	3
	MERCER	0	0	4	0	0	0	4
	PUTNAM	0	0	6	0	0	0	6
	* SITE TOTAL *	0	0	20	0	0	0	20
SITE 804	HOWARD	1	0	0	0	1	0	2
	RANDOLPH	0	0	1	0	2	0	3
	* SITE TOTAL *	1	0	1	0	3	0	5
SITE 808	CAMDEN	1	0	8	0	0	0	9
	DALLAS	0	0	0	0	10	2	12
	HICKORY	0	0	2	0	4	3	9
	* SITE TOTAL *	1	0	10	0	14	5	30
SITE 810	OZARK	0	0	1	0	0	0	1
	HELPS	0	0	2	1	9	3	15
	PULASKI	0	0	5	0	4	2	11
	TEXAS	1	0	4	0	13	0	18
	WRIGHT	0	0	11	0	2	1	14
	* SITE TOTAL *	1	0	23	1	28	6	59
SITE 811	ST CHARLES	0	0	15	0	1	3	19
	* SITE TOTAL *	0	0	15	0	1	3	19
SITE 813	CHARITON	0	0	4	0	0	0	4
	LINN	0	0	6	0	1	3	10
	SULLIVAN	0	0	2	0	0	0	2
	* SITE TOTAL *	0	0	12	0	1	3	16
SITE 815	MARION	2	0	27	0	11	0	40
	MONROE	0	0	3	0	0	0	3
	RALLS	0	0	0	0	0	1	1
	* SITE TOTAL *	2	0	30	0	11	1	44
SITE 816	LINCOLN	0	0	21	0	5	0	26
	PIKE	0	0	3	0	2	0	5
	* SITE TOTAL *	0	0	24	0	7	0	31
SITE 901	ANDREW	0	0	2	0	1	0	3
	BUCHANAN	0	0	26	0	25	0	51
	* SITE TOTAL *	0	0	28	0	26	0	54
SITE 902	CLAY	0	6	15	0	2	1	24
	LAFAYETTE	0	0	8	0	3	0	11
	PLATTE	0	0	6	0	4	0	10
	RAY	0	2	3	0	2	0	7
	* SITE TOTAL *	0	8	32	0	11	1	52
SITE 904	CASS	6	0	5	1	3	0	15
	JOHNSON	2	0	51	0	11	8	72
	* SITE TOTAL *	8	0	56	1	14	8	87

**Appendix M. (continued) Intensive In-home Services  
At-risk Children Accepted During Fiscal Year 2006 by Planned Placement Prevented**

SITE	COUNTY	DETENTION	EMERGENCY SHELTER	FOSTER HOME	PSYCHIATRIC HOSPITAL	RELATIVE CARE	RESIDENTIAL TREATMENT	TOTAL
SITE 905	COOPER	0	0	11	0	1	1	13
	PETTIS	0	1	37	0	7	0	45
	SALINE	0	0	27	0	1	3	31
	* SITE TOTAL *	0	1	75	0	9	4	89
SITE 907	AUDRAIN	0	0	12	0	14	0	26
	MONTGOMERY	0	0	6	0	1	0	7
	WARREN	0	0	15	0	4	1	20
	* SITE TOTAL *	0	0	33	0	19	1	53
SITE 908	FRANKLIN	0	0	31	0	11	0	42
	GASCONADE	0	0	0	0	3	0	3
	* SITE TOTAL *	0	0	31	0	14	0	45
SITE 909	COLE	0	0	41	1	4	5	51
	MILLER	0	0	11	0	3	2	16
	MONITEAU	0	0	7	0	2	0	9
	MORGAN	0	1	2	0	0	0	3
	* SITE TOTAL *	0	1	61	1	9	7	79
SITE 910	BATES	0	0	1	1	6	2	10
	BENTON	0	0	5	0	3	0	8
	HENRY	0	0	3	0	0	0	3
	ST CLAIR	0	0	3	0	3	0	6
	* SITE TOTAL *	0	0	12	1	12	2	27
SITE 911	BARTON	0	0	1	0	0	0	1
	CEDAR	0	0	2	0	0	0	2
	DADE	0	0	4	0	0	1	5
	VERNON	0	0	1	0	0	2	3
	* SITE TOTAL *	0	0	8	0	0	3	11
SITE 913	CRAWFORD	0	0	17	0	0	2	19
	DENT	0	4	12	0	0	1	17
	IRON	0	0	4	0	1	0	5
	REYNOLDS	0	0	3	0	0	0	3
	SHANNON	0	0	0	0	0	3	3
	* SITE TOTAL *	0	4	36	0	1	6	47
SITE 915	BUTLER	1	0	15	0	11	0	27
	CARTER	0	0	3	0	2	1	6
	RIPLEY	0	0	13	0	0	0	13
	WAYNE	0	0	5	0	2	1	8
	* SITE TOTAL *	1	0	36	0	15	2	54
SITE 916	BOLLINGER	0	0	7	0	3	0	10
	CAPE GIRARDEAU	1	0	28	5	8	3	45
	PERRY	0	0	11	2	0	1	14
	* SITE TOTAL *	1	0	46	7	11	4	69
SITE 917	MADISON	0	0	4	0	1	1	6
	STFRANCOIS	4	1	23	0	8	8	44
	STEGENEVIEVE	0	0	5	0	0	0	5
	WASHINGTON	1	0	11	1	0	2	15
	* SITE TOTAL *	5	1	43	1	9	11	70
SITE 919	ADAIR	2	0	28	0	0	1	31
	KNOX	0	0	11	0	0	0	11
	LEWIS	0	0	13	2	1	0	16
	* SITE TOTAL *	2	0	52	2	1	1	58
SITE 921	DUNKLIN	0	0	19	0	0	1	20
	NEW MADRID	0	0	5	0	0	0	5
	PEMISCOT	0	0	7	0	0	0	7
	SCOTT	0	0	21	0	0	0	21
	STODDARD	4	0	4	0	0	2	10
	* SITE TOTAL *	4	0	56	0	0	3	63
SITE 922	MACON	1	0	23	0	0	0	24
	SHELBY	0	0	10	0	0	1	11
	* SITE TOTAL *	1	0	33	0	0	1	35
SITE 923	CALDWELL	0	0	0	1	4	0	5
	CLINTON	0	0	4	0	1	0	5
	DAVISS	0	0	0	0	3	0	3
	DE KALB	0	0	7	0	3	0	10
	LIVINGSTON	0	0	3	0	5	0	8
	* SITE TOTAL *	0	0	14	1	16	0	31
SITE 924	CLARK	0	0	9	0	0	0	9
	SCHUYLER	0	0	2	0	1	0	3
	* SITE TOTAL *	0	0	11	0	1	0	12
SITE 925	HOWELL	0	0	6	0	0	1	7
	OREGON	0	0	3	0	0	0	3
	* SITE TOTAL *	0	0	9	0	0	1	10
<b>STATETOTAL</b>		<b>93</b>	<b>67</b>	<b>2,187</b>	<b>57</b>	<b>638</b>	<b>327</b>	<b>3,369</b>



## Appendix N. Intensive In-home Services

### Exit Status of Families Exiting Intensive In-home Services During Fiscal Year 2006

SITE	COUNTY	FAMILY INTACT		FAMILY NOT INTACT		OTHER		FAMILIES EXITING
		NUMBER	PERCENT	NUMBER	PERCENT	NUMBER	PERCENT	
SITE 701	JACKSON	150	87.7	20	11.7	1	0.6	171
	* SITE TOTAL *	150	87.7	20	11.7	1	0.6	171
SITE 702	ST LOUIS CITY	232	85.9	35	13	3	1.1	270
	ST LOUIS COUNTY	301	92.9	19	5.9	4	1.2	324
	* SITE TOTAL *	533	89.7	54	9.1	7	1.2	594
SITE 703	JEFFERSON	60	93.8	4	6.3	0	0	64
	* SITE TOTAL *	60	93.8	4	6.3	0	0	64
SITE 704	CHRISTIAN	18	85.7	3	14.3	0	0	21
	GREENE	89	87.3	13	12.7	0	0	102
	POLK	7	87.5	0	0	1	12.5	8
	WEBSTER	4	80	1	20	0	0	5
	* SITE TOTAL *	118	86.8	17	12.5	1	0.7	136
SITE 705	BARRY	6	85.7	1	14.3	0	0	7
	LAWRENCE	18	81.8	4	18.2	0	0	22
	MCDONALD	1	33.3	1	33.3	1	33.3	3
	NEWTON	23	95.8	1	4.2	0	0	24
	* SITE TOTAL *	48	85.7	7	12.5	1	1.8	56
SITE 708	BOONE	8	88.9	1	11.1	0	0	9
	CALLAWAY	18	94.7	1	5.3	0	0	19
	* SITE TOTAL *	26	92.9	2	7.1	0	0	28
SITE 710	JASPER	26	89.7	2	6.9	1	3.4	29
	* SITE TOTAL *	26	89.7	2	6.9	1	3.4	29
SITE 711	STONE	5	71.4	2	28.6	0	0	7
	TANEY	14	87.5	2	12.5	0	0	16
	* SITE TOTAL *	19	82.6	4	17.4	0	0	23
SITE 801	GENTRY	3	100	0	0	0	0	3
	NODAWAY	4	100	0	0	0	0	4
	* SITE TOTAL *	7	100	0	0	0	0	7
SITE 802	GRUNDY	3	75	1	25	0	0	4
	HARRISON	1	100	0	0	0	0	1
	MERCER	1	50	1	50	0	0	2
	PUTNAM	3	100	0	0	0	0	3
	* SITE TOTAL *	8	80	2	20	0	0	10
SITE 804	HOWARD	1	100	0	0	0	0	1
	RANDOLPH	3	75	1	25	0	0	4
	* SITE TOTAL *	4	80	1	20	0	0	5
SITE 808	CAMDEN	3	100	0	0	0	0	3
	DALLAS	7	100	0	0	0	0	7
	HICKORY	4	80	1	20	0	0	5
	* SITE TOTAL *	14	93.3	1	6.7	0	0	15
SITE 810	OZARK	1	100	0	0	0	0	1
	PHELPS	6	66.7	3	33.3	0	0	9
	PULASKI	7	77.8	2	22.2	0	0	9
	TEXAS	8	66.7	4	33.3	0	0	12
	WRIGHT	8	100	0	0	0	0	8
	* SITE TOTAL *	30	76.9	9	23.1	0	0	39
SITE 811	ST CHARLES	9	90	1	10	0	0	10
	* SITE TOTAL *	9	90	1	10	0	0	10
SITE 813	CHARITON	1	33.3	2	66.7	0	0	3
	LINN	6	75	2	25	0	0	8
	SULLIVAN	1	100	0	0	0	0	1
	* SITE TOTAL *	8	66.7	4	33.3	0	0	12
SITE 815	MARION	16	88.9	2	11.1	0	0	18
	MONROE	1	50	1	50	0	0	2
	RALLS	2	100	0	0	0	0	2
	* SITE TOTAL *	19	86.4	3	13.6	0	0	22
SITE 816	LINCOLN	12	92.3	1	7.7	0	0	13
	PIKE	2	40	2	40	1	20	5
	* SITE TOTAL *	14	77.8	3	16.7	1	5.6	18
SITE 901	ANDREW	3	100	0	0	0	0	3
	BUCHANAN	19	86.4	1	4.5	2	9.1	22
	* SITE TOTAL *	22	88	1	4	2	8	25
SITE 902	CLAY	13	86.7	2	13.3	0	0	15
	LAFAYETTE	5	83.3	1	16.7	0	0	6
	PLATTE	5	83.3	1	16.7	0	0	6
	RAY	5	100	0	0	0	0	5
	* SITE TOTAL *	28	87.5	4	12.5	0	0	32
SITE 904	CASS	17	89.5	2	10.5	0	0	19
	JOHNSON	29	87.9	4	12.1	0	0	33
	* SITE TOTAL *	46	88.5	6	11.5	0	0	52

**Appendix N. (continued) Intensive In-home Services**  
**Exit Status of Families Exiting Intensive In-home Services During Fiscal Year 2006**

SITE	COUNTY	FAMILY INTACT		FAMILY NOT INTACT		OTHER		FAMILIES EXITING
		NUMBER	PERCENT	NUMBER	PERCENT	NUMBER	PERCENT	
SITE 905	COOPER	7	87.5	0	0	1	12.5	8
	PETTIS	21	100	0	0	0	0	21
	SALINE	14	87.5	2	12.5	0	0	16
	* SITE TOTAL *	42	93.3	2	4.4	1	2.2	45
SITE 907	AUDRAIN	11	84.6	2	15.4	0	0	13
	MONTGOMERY	5	100	0	0	0	0	5
	WARREN	9	100	0	0	0	0	9
	* SITE TOTAL *	25	92.6	2	7.4	0	0	27
SITE 908	FRANKLIN	22	91.7	2	8.3	0	0	24
	GASCONADE	1	100	0	0	0	0	1
	* SITE TOTAL *	23	92	2	8	0	0	25
SITE 909	COLE	22	95.7	1	4.3	0	0	23
	MILLER	6	85.7	1	14.3	0	0	7
	MONITEAU	7	100	0	0	0	0	7
	MORGAN	4	80	1	20	0	0	5
	* SITE TOTAL *	39	92.9	3	7.1	0	0	42
SITE 910	BATES	6	100	0	0	0	0	6
	BENTON	3	100	0	0	0	0	3
	HENRY	1	100	0	0	0	0	1
	ST CLAIR	2	66.7	1	33.3	0	0	3
	* SITE TOTAL *	12	92.3	1	7.7	0	0	13
SITE 911	BARTON	1	100	0	0	0	0	1
	CEDAR	3	100	0	0	0	0	3
	DADE	4	80	1	20	0	0	5
	VERNON	1	50	1	50	0	0	2
	* SITE TOTAL *	9	81.8	2	18.2	0	0	11
SITE 913	CRAWFORD	6	85.7	1	14.3	0	0	7
	DENT	4	80	1	20	0	0	5
	IRON	1	50	1	50	0	0	2
	REYNOLDS	5	100	0	0	0	0	5
	SHANNON	2	100	0	0	0	0	2
	* SITE TOTAL *	18	85.7	3	14.3	0	0	21
SITE 915	BUTLER	12	100	0	0	0	0	12
	CARTER	3	100	0	0	0	0	3
	RIPLEY	3	100	0	0	0	0	3
	WAYNE	4	66.7	2	33.3	0	0	6
	* SITE TOTAL *	22	91.7	2	8.3	0	0	24
SITE 916	BOLLINGER	3	75	1	25	0	0	4
	CAPE GIRARDEAU	20	74.1	7	25.9	0	0	27
	PERRY	7	87.5	1	12.5	0	0	8
	* SITE TOTAL *	30	76.9	9	23.1	0	0	39
SITE 917	MADISON	2	66.7	1	33.3	0	0	3
	STFRANCOIS	22	84.6	4	15.4	0	0	26
	STEGENEVIEVE	5	100	0	0	0	0	5
	WASHINGTON	7	87.5	1	12.5	0	0	8
	* SITE TOTAL *	36	85.7	6	14.3	0	0	42
SITE 919	ADAIR	17	100	0	0	0	0	17
	KNOX	3	60	2	40	0	0	5
	LEWIS	5	62.5	2	25	1	12.5	8
	* SITE TOTAL *	25	83.3	4	13.3	1	3.3	30
SITE 921	DUNKLIN	5	71.4	2	28.6	0	0	7
	NEW MADRID	2	66.7	1	33.3	0	0	3
	PEMISCOT	2	66.7	1	33.3	0	0	3
	SCOTT	8	100	0	0	0	0	8
	STODDARD	5	100	0	0	0	0	5
	* SITE TOTAL *	22	84.6	4	15.4	0	0	26
SITE 922	MACON	9	90	1	10	0	0	10
	SHELBY	6	100	0	0	0	0	6
	* SITE TOTAL *	15	93.8	1	6.3	0	0	16
SITE 923	CALDWELL	1	100	0	0	0	0	1
	CLINTON	3	100	0	0	0	0	3
	DAVISS	1	100	0	0	0	0	1
	DE KALB	4	100	0	0	0	0	4
	LIVINGSTON	4	100	0	0	0	0	4
	* SITE TOTAL *	13	100	0	0	0	0	13
SITE 924	CLARK	3	100	0	0	0	0	3
	SCHUYLER	2	66.7	1	33.3	0	0	3
	* SITE TOTAL *	5	83.3	1	16.7	0	0	6
SITE 925	HOWELL	4	100	0	0	0	0	4
	OREGON	2	100	0	0	0	0	2
	* SITE TOTAL *	6	100	0	0	0	0	6
<b>STATE TOTAL</b>		<b>1,531</b>	<b>88.3</b>	<b>187</b>	<b>10.8</b>	<b>16</b>	<b>0.9</b>	<b>1,734</b>

---

---

## Notes

### Appendix C

- DMH CPS Inpatient  
DMH (Department of Mental Health)  
CPS (Comprehensive Psychiatric Services)  
Inpatient
- DMH CPS Outpatient  
DMH (Department of Mental Health)  
CPS (Comprehensive Psychiatric Services)  
Outpatient
- DSS DYS  
DSS (Department of Social Services)  
DYS (Division of Youth Services)
- DSS CD  
DSS (Department of Social Services)  
CD (Children's Division)

### Appendix C, Appendix F, Appendix K and Appendix L

- Other  
Unable to Determine  
Not Reported

### Appendix N

- This table includes only those families with an exit date during the fiscal year and an exit status which is reported.

Exit Status includes the following status codes:

Family Intact

Family Intact

Family Not Intact

Child Ran Away  
Child Moved Out of Home (not placed)  
Child Living with Relative or Guardian -  
(not Court Ordered)  
Child Living with Relative or Guardian -  
(Court Ordered)  
In Foster Home or Group Home  
In Residential Treatment  
With DYS  
In Juvenile Justice  
In In-Patient Psychiatric Diversion

Other

Can't Locate Family  
Information Not Available