



Missouri Department of  
**Social Services**

**Children's Division**

## **Intensive In-Home Services**

**Annual Report  
Fiscal Year 2023**

# Our Mission



Empower Missourians to live safe, healthy, and productive lives.



---

MICHAEL L. PARSON, GOVERNOR • ROBERT J. KNODELL, DIRECTOR  
DARRELL MISSEY, DIRECTOR CHILDREN'S DIVISION  
P.O. BOX 1527 • BROADWAY STATE OFFICE BUILDING • JEFFERSON CITY, MO 65102-1527  
WWW.DSS.MO.GOV • 573-751-4815 • 573-751-3203 FAX

Dear Reader:

The Children's Division is pleased to present the Intensive In-Home Services Annual Report for Fiscal Year 2022. Material in this report covers the activities during July 1, 2022 through June 30, 2023.

This report has been designed to provide information about Intensive In-home Services in Missouri. It includes information regarding children and families referred, served and exiting the program. We hope the information will be useful to all who are interested in the accomplishments of the Intensive In-home Services program in Missouri. Every graph or chart reflects a Missouri family or child served through this program. It demonstrates Missouri's commitment to keeping children safely at home. We want to thank all staff, both public and private, who make this program work.

Any questions about the report should be directed to the Children's Division within the Department of Social Services.

AUXILIARY AIDS AND SERVICES ARE AVAILABLE UPON REQUEST TO INDIVIDUALS WITH DISABILITIES  
TDD / TTY: 800-735-2966  
RELAY MISSOURI: 711

*Missouri Department of Social Services is an Equal Opportunity Employer/Program.*



# Table of Contents

<b>Families and Children Referred and Served</b> .....	<b>1</b>
Table 1. Families Referred for IIS .....	2
Table 2. Reasons At-Risk Children Not Accepted .....	4
Table 3. Families and Children Accepted.....	6
Table 4. Families Accepted by Referral Source Code .....	8
Table 5. Families and Children Accepted by Month .....	10
Table 6. Reasons At-Risk Children Not Accepted Percentages .....	10
Table 7. Family Contacts Prior to IIS Intervention .....	11
Table 8. Duration of IIS Intervention by Site .....	11
Table 9. Families Exiting IIS by Exit Status .....	12
Notes: Families and Children Referred and Served Tables .....	14
<b>Heads of Household Served</b> .....	<b>17</b>
Table 10. Head of Household Age for Families Accepted .....	18
Table 11. Head of Household Gender for Families Accepted .....	20
Table 12. Head of Household Race for Families Accepted .....	22
Table 13. Head of Household Employment for Families Accepted .....	24
Table 14. Head of Household Income for Families Accepted .....	28
Table 15. Head of Household Problems Addressed for Families Accepted .....	30
Notes: Heads of Household Served Tables .....	31
<b>At-Risk Children Served</b> .....	<b>33</b>
Table 16. Age of At-Risk Children Accepted .....	34
Table 17. Gender of At-Risk Children Accepted .....	36
Table 18. Race of At-Risk Children Accepted .....	38
Table 19. At-Risk Children Accepted by Special Education Category .....	40
Table 20. At-Risk Children Accepted by Planned Placement Prevented .....	44
Table 21. Imminent Risk Category for At-Risk Children at Case Opening .....	48
Table 22. At-Risk Children Problems Addressed for Families Accepted .....	48
Notes: At-Risk Children Served Tables .....	49
<b>Outcomes for At-Risk Children Exiting Intensive In-Home Services</b> .....	<b>51</b>
Table 23. Checking for 1 <sup>st</sup> Substantiated CA/N Report for At-Risk Children .....	52
Table 24. At-Risk Children Exiting IIS who were listed as victims of a Substantiated Child Abuse/Neglect Report within 48 months of their exit ...	52
Table 25. Checking for 1 <sup>st</sup> Entry into Legal Status 1 for At-Risk Children .....	53
Table 26. At-Risk Children Exiting IIS who entered LS1 within 48 months of their exit .....	53
Notes: Outcomes Tables .....	54



# **Families and Children Referred and Served**

**Table 1. Families Referred for IIS During FY 2023**

SITE	COUNTY	ACCEPTED		NOT ACCEPTED		ACCEPTED FOR SCREENING		TOTAL
SITE 731	JACKSON	66	64.7%	36	35.3%	0	0.0%	102
	<b>* SITE TOTAL *</b>	<b>66</b>	<b>64.7%</b>	<b>36</b>	<b>35.3%</b>	<b>0</b>	<b>0.0%</b>	<b>102</b>
SITE 732	ST LOUIS CITY	112	61.2%	62	33.9%	9	4.9%	183
	ST LOUIS COUNTY	42	61.8%	24	35.3%	2	2.9%	68
	<b>* SITE TOTAL *</b>	<b>154</b>	<b>61.4%</b>	<b>86</b>	<b>34.3%</b>	<b>11</b>	<b>4.4%</b>	<b>251</b>
SITE 733	BOONE	23	69.7%	10	30.3%	0	0.0%	33
	CALLAWAY	18	85.7%	3	14.3%	0	0.0%	21
	COLE	14	60.9%	8	34.8%	1	4.3%	23
	HOWARD	6	85.7%	1	14.3%	0	0.0%	7
	RANDOLPH	12	60.0%	8	40.0%	0	0.0%	20
	<b>* SITE TOTAL *</b>	<b>73</b>	<b>70.2%</b>	<b>30</b>	<b>28.8%</b>	<b>1</b>	<b>1.0%</b>	<b>104</b>
SITE 734	ANDREW	1	50.0%	1	50.0%	0	0.0%	2
	ATCHISON	1	100.0%	0	0.0%	0	0.0%	1
	BUCHANAN	11	84.6%	2	15.4%	0	0.0%	13
	CALDWELL	0	0.0%	0	0.0%	0	0.0%	0
	CLINTON	1	50.0%	1	50.0%	0	0.0%	2
	DAVISS	3	100.0%	0	0.0%	0	0.0%	3
	DEKALB	2	100.0%	0	0.0%	0	0.0%	2
	GENTRY	3	100.0%	0	0.0%	0	0.0%	3
	HOLT	1	100.0%	0	0.0%	0	0.0%	1
	LIVINGSTON	4	80.0%	1	20.0%	0	0.0%	5
	NODAWAY	5	100.0%	0	0.0%	0	0.0%	5
	WORTH	1	100.0%	0	0.0%	0	0.0%	1
	<b>* SITE TOTAL *</b>	<b>33</b>	<b>86.8%</b>	<b>5</b>	<b>13.2%</b>	<b>0</b>	<b>0.0%</b>	<b>38</b>
	SITE 735	CARTER	1	33.3%	2	66.7%	0	0.0%
CRAWFORD		5	71.4%	2	28.6%	0	0.0%	7
DENT		10	83.3%	2	16.7%	0	0.0%	12
HOWELL		2	25.0%	5	62.5%	1	12.5%	8
IRON		3	60.0%	2	40.0%	0	0.0%	5
MARIES		1	100.0%	0	0.0%	0	0.0%	1
OREGON		1	50.0%	1	50.0%	0	0.0%	2
PHELPS		14	60.9%	9	39.1%	0	0.0%	23
PULASKI		5	62.5%	2	25.0%	1	12.5%	8
REYNOLDS		2	100.0%	0	0.0%	0	0.0%	2
SHANNON		0	0.0%	1	50.0%	1	50.0%	2
TEXAS		4	80.0%	1	20.0%	0	0.0%	5
WAYNE		5	71.4%	2	28.6%	0	0.0%	7
<b>* SITE TOTAL *</b>		<b>53</b>	<b>62.4%</b>	<b>29</b>	<b>34.1%</b>	<b>3</b>	<b>3.5%</b>	<b>85</b>
SITE 736	BATES	0	0.0%	3	100.0%	0	0.0%	3
	BENTON	2	18.2%	9	81.8%	0	0.0%	11
	CAMDEN	8	61.5%	5	38.5%	0	0.0%	13
	DALLAS	12	85.7%	2	14.3%	0	0.0%	14
	HENRY	4	80.0%	1	20.0%	0	0.0%	5
	HICKORY	7	77.8%	2	22.2%	0	0.0%	9
	LACLEDE	24	82.8%	5	17.2%	0	0.0%	29
	MILLER	5	83.3%	1	16.7%	0	0.0%	6
	MONITEAU	2	66.7%	1	33.3%	0	0.0%	3
	MORGAN	3	37.5%	5	62.5%	0	0.0%	8
	POLK	9	75.0%	3	25.0%	0	0.0%	12
	ST CLAIR	1	20.0%	4	80.0%	0	0.0%	5
	WEBSTER	32	71.1%	13	28.9%	0	0.0%	45
	<b>* SITE TOTAL *</b>	<b>109</b>	<b>66.9%</b>	<b>54</b>	<b>33.1%</b>	<b>0</b>	<b>0.0%</b>	<b>163</b>
SITE 737	BARTON	6	100.0%	0	0.0%	0	0.0%	6
	CEDAR	4	57.1%	3	42.9%	0	0.0%	7
	DADE	2	100.0%	0	0.0%	0	0.0%	2
	JASPER	25	37.9%	41	62.1%	0	0.0%	66
	MCDONALD	12	24.5%	37	75.5%	0	0.0%	49
	NEWTON	18	39.1%	28	60.9%	0	0.0%	46
	VERNON	9	90.0%	1	10.0%	0	0.0%	10
	<b>* SITE TOTAL *</b>	<b>76</b>	<b>40.9%</b>	<b>110</b>	<b>59.1%</b>	<b>0</b>	<b>0.0%</b>	<b>186</b>
SITE 738	BARRY	11	61.1%	7	38.9%	0	0.0%	18
	CHRISTIAN	39	76.5%	12	23.5%	0	0.0%	51
	DOUGLAS	13	65.0%	7	35.0%	0	0.0%	20
	LAWRENCE	12	63.2%	7	36.8%	0	0.0%	19
	OZARK	4	80.0%	1	20.0%	0	0.0%	5
	STONE	10	83.3%	2	16.7%	0	0.0%	12
	TANEY	28	65.1%	15	34.9%	0	0.0%	43
	WRIGHT	13	81.3%	3	18.8%	0	0.0%	16
	<b>* SITE TOTAL *</b>	<b>130</b>	<b>70.7%</b>	<b>54</b>	<b>29.3%</b>	<b>0</b>	<b>0.0%</b>	<b>184</b>



**Table 1. Families Referred for IIS During FY 2023**

SITE	COUNTY	ACCEPTED		NOT ACCEPTED		ACCEPTED FOR SCREENING		TOTAL
SITE 739	GREENE	65	60.2%	43	39.8%	0	0.0%	108
	<b>* SITE TOTAL *</b>	<b>65</b>	<b>60.2%</b>	<b>43</b>	<b>39.8%</b>	<b>0</b>	<b>0.0%</b>	<b>108</b>
SITE 740	CHARITON	3	100.0%	0	0.0%	0	0.0%	3
	GRUNDY	7	63.6%	4	36.4%	0	0.0%	11
	HARRISON	5	83.3%	1	16.7%	0	0.0%	6
	LINN	2	66.7%	1	33.3%	0	0.0%	3
	MERCER	0	0.0%	0	0.0%	0	0.0%	0
	PUTNAM	2	100.0%	0	0.0%	0	0.0%	2
	SULLIVAN	4	80.0%	1	20.0%	0	0.0%	5
	<b>* SITE TOTAL *</b>	<b>23</b>	<b>76.7%</b>	<b>7</b>	<b>23.3%</b>	<b>0</b>	<b>0.0%</b>	<b>30</b>
SITE 831	LINCOLN	10	41.7%	13	54.2%	1	4.2%	24
	MARION	9	81.8%	2	18.2%	0	0.0%	11
	MONROE	3	75.0%	1	25.0%	0	0.0%	4
	PIKE	2	50.0%	2	50.0%	0	0.0%	4
	RALLS	1	100.0%	0	0.0%	0	0.0%	1
	ST CHARLES	39	60.0%	26	40.0%	0	0.0%	65
	<b>* SITE TOTAL *</b>	<b>64</b>	<b>58.7%</b>	<b>44</b>	<b>40.4%</b>	<b>1</b>	<b>0.9%</b>	<b>109</b>
SITE 931	ADAIR	9	56.3%	7	43.8%	0	0.0%	16
	CLARK	6	75.0%	2	25.0%	0	0.0%	8
	KNOX	2	66.7%	1	33.3%	0	0.0%	3
	LEWIS	1	33.3%	2	66.7%	0	0.0%	3
	MACON	4	66.7%	2	33.3%	0	0.0%	6
	SCHUYLER	2	40.0%	3	60.0%	0	0.0%	5
	SCOTLAND	1	50.0%	1	50.0%	0	0.0%	2
	SHELBY	5	41.7%	7	58.3%	0	0.0%	12
	<b>* SITE TOTAL *</b>	<b>30</b>	<b>54.5%</b>	<b>25</b>	<b>45.5%</b>	<b>0</b>	<b>0.0%</b>	<b>55</b>
	SITE 932	AUDRAIN	14	77.8%	3	16.7%	1	5.6%
FRANKLIN		33	89.2%	4	10.8%	0	0.0%	37
GASCONADE		2	100.0%	0	0.0%	0	0.0%	2
JEFFERSON		51	53.7%	43	45.3%	1	1.1%	95
MONTGOMERY		8	88.9%	1	11.1%	0	0.0%	9
OSAGE		0	0.0%	0	0.0%	0	0.0%	0
WARREN		19	90.5%	2	9.5%	0	0.0%	21
<b>* SITE TOTAL *</b>		<b>127</b>	<b>69.8%</b>	<b>53</b>	<b>29.1%</b>	<b>2</b>	<b>1.1%</b>	<b>182</b>
SITE 933	CASS	5	62.5%	3	37.5%	0	0.0%	8
	COOPER	0	0.0%	1	100.0%	0	0.0%	1
	JOHNSON	3	60.0%	2	40.0%	0	0.0%	5
	LAFAYETTE	5	71.4%	2	28.6%	0	0.0%	7
	PETTIS	9	90.0%	1	10.0%	0	0.0%	10
	SALINE	3	100.0%	0	0.0%	0	0.0%	3
	<b>* SITE TOTAL *</b>	<b>25</b>	<b>73.5%</b>	<b>9</b>	<b>26.5%</b>	<b>0</b>	<b>0.0%</b>	<b>34</b>
	SITE 934	CARROLL	0	0.0%	1	100.0%	0	0.0%
CLAY		7	77.8%	2	22.2%	0	0.0%	9
PLATTE		2	66.7%	1	33.3%	0	0.0%	3
RAY		5	100.0%	0	0.0%	0	0.0%	5
<b>* SITE TOTAL *</b>		<b>14</b>	<b>77.8%</b>	<b>4</b>	<b>22.2%</b>	<b>0</b>	<b>0.0%</b>	<b>18</b>
SITE 935	BOLLINGER	5	50.0%	5	50.0%	0	0.0%	10
	CAPE GIRARDEAU	10	66.7%	5	33.3%	0	0.0%	15
	MADISON	6	85.7%	1	14.3%	0	0.0%	7
	MISSISSIPPI	2	100.0%	0	0.0%	0	0.0%	2
	PERRY	5	71.4%	2	28.6%	0	0.0%	7
	SCOTT	6	9.0%	3	4.5%	0	0.0%	67
	ST FRANCOIS	37	616.7%	29	483.3%	1	16.7%	6
	STE GENEVIEVE	4	44.4%	1	11.1%	1	11.1%	9
	WASHINGTON	5	41.7%	7	58.3%	0	0.0%	12
	<b>* SITE TOTAL *</b>	<b>80</b>	<b>59.3%</b>	<b>53</b>	<b>39.3%</b>	<b>2</b>	<b>1.5%</b>	<b>135</b>
SITE 936	BUTLER	41	68.3%	19	31.7%	0	0.0%	60
	DUNKLIN	20	90.9%	2	9.1%	0	0.0%	22
	NEW MADRID	10	71.4%	4	28.6%	0	0.0%	14
	PENISCOT	16	94.1%	1	5.9%	0	0.0%	17
	RIPLEY	5	45.5%	6	54.5%	0	0.0%	11
	STODDARD	17	89.5%	2	10.5%	0	0.0%	19
	<b>* SITE TOTAL *</b>	<b>109</b>	<b>76.2%</b>	<b>34</b>	<b>23.8%</b>	<b>0</b>	<b>0.0%</b>	<b>143</b>
<b>STATE TOTAL</b>	<b>1,231</b>	<b>63.9%</b>	<b>676</b>	<b>35.1%</b>	<b>20</b>	<b>1.0%</b>	<b>1,927</b>	

**Table 2. Reasons At-Risk Children Not Accepted During FY 2023**

SITE	COUNTY	Reason Not Accepted Codes													NO	TOTAL	
		10	11	12	13	14	15	16	17	18	19	20	21	22	23		REASON ENTERED
SITE 731	JACKSON	3	0	0	1	21	0	3	14	0	0	0	6	0	9	12	69
	<b>* SITE TOTAL *</b>	<b>3</b>	<b>0</b>	<b>0</b>	<b>1</b>	<b>21</b>	<b>0</b>	<b>3</b>	<b>14</b>	<b>0</b>	<b>0</b>	<b>0</b>	<b>6</b>	<b>0</b>	<b>9</b>	<b>12</b>	<b>69</b>
SITE 732	ST LOUIS COUNTY	1	2	0	19	22	0	17	4	0	0	2	0	13	20	100	
	ST LOUIS CITY	1	2	0	3	16	0	19	6	0	0	0	0	8	6	61	
	<b>* SITE TOTAL *</b>	<b>2</b>	<b>4</b>	<b>0</b>	<b>22</b>	<b>38</b>	<b>0</b>	<b>36</b>	<b>10</b>	<b>0</b>	<b>0</b>	<b>2</b>	<b>0</b>	<b>21</b>	<b>26</b>	<b>161</b>	
SITE 733	BOONE	0	9	0	0	0	0	0	0	0	0	0	0	0	12	21	
	CALLAWAY	0	2	0	0	0	0	0	0	0	0	0	0	0	2	4	
	COLE	0	9	0	6	3	0	0	0	0	0	0	0	4	0	22	
	HOWARD	0	0	0	0	0	0	0	0	0	0	0	0	0	0	0	
	RANDOLPH	0	9	0	0	1	0	0	0	0	0	0	0	0	4	14	
	<b>* SITE TOTAL *</b>	<b>0</b>	<b>29</b>	<b>0</b>	<b>6</b>	<b>4</b>	<b>0</b>	<b>0</b>	<b>0</b>	<b>0</b>	<b>0</b>	<b>0</b>	<b>0</b>	<b>0</b>	<b>4</b>	<b>18</b>	<b>61</b>
SITE 734	ANDREW	0	0	0	2	0	0	0	0	0	0	0	0	0	0	2	
	ATCHISON	0	0	0	0	0	0	0	0	0	0	0	0	0	0	0	
	BUCHANAN	0	0	0	1	4	0	0	0	0	0	0	0	0	0	5	
	CALDWELL	0	0	0	0	0	0	0	0	0	0	0	0	0	0	0	
	CLINTON	0	0	0	0	0	0	0	0	0	0	0	0	6	0	6	
	DAVISS	0	0	0	0	0	0	0	0	0	0	0	0	0	0	0	
	DE KALB	0	0	0	0	0	0	0	0	0	0	0	0	0	0	0	
	GENTRY	0	0	0	0	1	0	0	0	0	0	0	0	0	0	1	
	HOLT	0	0	0	0	0	0	0	0	0	0	0	0	0	0	0	
	LIVINGSTON	0	0	1	0	0	0	0	0	0	0	0	0	0	0	1	
	NODAWAY	0	0	0	0	0	0	0	0	0	0	0	0	0	0	0	
	WORTH	0	0	0	0	0	0	0	0	0	0	0	0	0	0	0	
	<b>* SITE TOTAL *</b>	<b>0</b>	<b>0</b>	<b>1</b>	<b>3</b>	<b>5</b>	<b>0</b>	<b>0</b>	<b>0</b>	<b>0</b>	<b>0</b>	<b>0</b>	<b>0</b>	<b>0</b>	<b>6</b>	<b>0</b>	<b>15</b>
SITE 735	CARTER	0	0	0	0	0	0	0	0	0	0	0	0	0	2	2	
	CRAWFORD	0	0	0	0	0	0	0	0	0	0	0	0	0	2	2	
	DENT	0	0	0	0	0	0	0	0	0	0	0	0	0	4	4	
	HOWELL	0	3	0	0	0	1	0	0	0	0	0	0	2	1	7	
	IRON	0	7	0	0	0	0	0	0	0	0	0	0	0	0	7	
	MARIES	0	0	0	0	0	0	0	0	0	0	0	0	0	0	0	
	OREGON	0	0	0	0	0	0	0	0	0	0	0	0	0	6	6	
	PHELPS	0	17	1	0	5	0	0	0	0	0	0	3	0	2	28	
	PULASKI	0	6	0	0	0	0	0	1	0	0	0	0	0	0	7	
	REYNOLDS	0	0	0	0	0	0	0	0	0	0	0	0	0	0	0	
	SHANNON	0	0	0	0	0	0	0	0	0	0	0	0	0	1	1	
	TEXAS	0	2	0	0	0	0	0	0	0	0	0	0	0	7	9	
	WAYNE	0	0	0	0	0	0	0	1	0	0	0	0	0	4	5	
<b>* SITE TOTAL *</b>	<b>0</b>	<b>35</b>	<b>1</b>	<b>0</b>	<b>5</b>	<b>1</b>	<b>0</b>	<b>2</b>	<b>0</b>	<b>0</b>	<b>0</b>	<b>3</b>	<b>0</b>	<b>2</b>	<b>29</b>	<b>78</b>	
SITE 736	BATES	0	0	0	0	0	0	0	0	0	0	1	0	0	0	1	
	BENTON	0	2	0	0	3	0	0	0	0	0	0	0	0	10	15	
	CAMDEN	3	1	0	0	3	2	0	0	0	0	0	0	0	0	9	
	DALLAS	0	3	0	3	0	0	0	0	0	0	1	0	3	0	10	
	HENRY	0	2	0	0	0	0	0	0	0	0	0	0	0	0	2	
	HICKORY	0	1	0	0	1	0	0	0	0	0	0	0	0	0	2	
	LACLEDE	0	0	0	5	5	0	0	0	0	0	0	0	0	1	11	
	MILLER	0	0	0	0	0	0	0	0	0	0	0	0	0	0	0	
	MONITEAU	0	1	0	0	1	0	0	0	0	0	0	0	0	0	2	
	MORGAN	0	9	0	2	4	0	0	0	0	0	0	0	0	0	15	
	POLK	0	1	0	0	0	0	0	0	0	0	1	0	4	0	6	
	ST CLAIR	0	5	0	0	0	0	0	0	0	0	0	0	0	1	6	
	WEBSTER	0	42	0	6	8	0	0	0	0	0	4	0	1	0	61	
<b>* SITE TOTAL *</b>	<b>3</b>	<b>67</b>	<b>0</b>	<b>16</b>	<b>25</b>	<b>2</b>	<b>0</b>	<b>0</b>	<b>0</b>	<b>0</b>	<b>7</b>	<b>0</b>	<b>8</b>	<b>12</b>	<b>140</b>		
SITE 737	BARTON	0	7	0	0	0	0	0	0	0	0	0	0	0	0	7	
	CEDAR	0	5	0	0	0	0	0	0	0	0	0	0	0	0	5	
	DADE	0	0	0	0	0	0	0	0	0	0	0	0	0	0	0	
	JASPER	0	24	0	0	1	0	1	24	0	1	0	3	0	6	61	
	MCDONALD	0	25	0	0	3	0	0	4	0	0	3	0	0	4	39	
	NEWTON	0	22	0	3	0	0	2	11	0	0	0	0	0	1	39	
	VERNON	0	3	0	5	0	0	0	0	0	0	0	0	0	1	9	
<b>* SITE TOTAL *</b>	<b>0</b>	<b>86</b>	<b>0</b>	<b>8</b>	<b>4</b>	<b>0</b>	<b>3</b>	<b>39</b>	<b>0</b>	<b>1</b>	<b>0</b>	<b>6</b>	<b>0</b>	<b>6</b>	<b>160</b>		
SITE 738	BARRY	0	3	0	0	2	0	1	1	0	0	0	0	4	0	11	
	CHRISTIAN	0	7	1	0	13	0	5	1	0	0	1	0	0	1	29	
	DOUGLAS	0	6	0	0	0	0	0	0	0	0	0	0	0	1	7	
	LAWRENCE	0	3	0	0	1	0	0	0	0	0	0	0	0	1	5	
	OZARK	0	4	0	0	0	0	0	0	0	0	0	0	0	0	4	
	STONE	0	4	0	0	0	0	0	0	0	0	0	0	0	1	5	
	TANEY	0	28	1	0	8	0	2	0	0	0	0	0	0	6	45	
	WRIGHT	0	12	0	0	0	0	5	0	0	0	0	0	0	1	18	
	<b>* SITE TOTAL *</b>	<b>0</b>	<b>67</b>	<b>2</b>	<b>0</b>	<b>24</b>	<b>0</b>	<b>13</b>	<b>2</b>	<b>0</b>	<b>0</b>	<b>1</b>	<b>0</b>	<b>4</b>	<b>11</b>	<b>124</b>	

**Table 2. Reasons At-Risk Children Not Accepted During FY 2023**

SITE	COUNTY	Reason Not Accepted Codes													NO	TOTAL	
		10	11	12	13	14	15	16	17	18	19	20	21	22	23		REASON ENTERED
SITE 739	GREENE	0	27	0	0	19	0	19	4	0	0	0	4	0	2	6	81
	<b>* SITE TOTAL *</b>	<b>0</b>	<b>27</b>	<b>0</b>	<b>0</b>	<b>19</b>	<b>0</b>	<b>19</b>	<b>4</b>	<b>0</b>	<b>0</b>	<b>0</b>	<b>4</b>	<b>0</b>	<b>2</b>	<b>6</b>	<b>81</b>
SITE 740	CHARITON	0	0	0	0	0	0	0	0	0	0	0	0	0	0	0	0
	GRUNDY	0	0	0	4	0	0	0	0	0	0	0	0	0	0	7	11
	HARRISON	0	4	0	0	0	0	0	0	0	0	0	0	0	0	0	4
	LINN	0	0	0	0	0	0	0	0	0	0	0	1	0	0	0	1
	MERCER	0	0	0	0	0	0	0	0	0	0	0	0	0	0	0	0
	PUTNAM	0	0	0	0	0	0	0	0	0	0	0	0	0	0	0	0
	SULLIVAN	0	0	6	0	0	0	0	0	0	0	0	0	0	0	0	6
	<b>* SITE TOTAL *</b>	<b>0</b>	<b>4</b>	<b>6</b>	<b>4</b>	<b>0</b>	<b>0</b>	<b>0</b>	<b>0</b>	<b>0</b>	<b>0</b>	<b>0</b>	<b>1</b>	<b>0</b>	<b>0</b>	<b>7</b>	<b>22</b>
SITE 831	LINCOLN	0	2	0	0	0	0	0	9	0	0	0	0	0	1	12	
	MARION	0	0	0	0	0	0	0	0	0	0	0	0	0	3	3	
	MONROE	0	0	0	0	1	0	0	0	0	0	0	0	0	0	1	
	PIKE	0	0	0	0	0	0	0	0	0	0	0	0	0	0	0	
	RALLS	0	0	0	0	0	0	0	0	0	0	0	0	0	0	0	
	ST CHARLES	0	0	0	4	7	0	2	1	0	0	0	0	0	1	5	20
	<b>* SITE TOTAL *</b>	<b>0</b>	<b>2</b>	<b>0</b>	<b>4</b>	<b>8</b>	<b>0</b>	<b>2</b>	<b>10</b>	<b>0</b>	<b>0</b>	<b>0</b>	<b>0</b>	<b>0</b>	<b>1</b>	<b>9</b>	<b>36</b>
SITE 931	ADAIR	0	6	4	0	0	0	0	0	0	0	0	0	0	0	10	
	CLARK	0	2	1	0	0	0	0	0	0	0	0	0	0	0	3	
	KNOX	0	2	0	0	0	0	0	0	0	0	0	0	0	0	2	
	LEWIS	0	6	0	0	0	0	0	0	0	0	0	0	0	0	6	
	MACON	0	1	1	0	0	0	0	0	0	0	0	0	0	0	2	
	SCHUYLER	0	1	0	0	1	0	0	0	0	0	0	0	0	0	2	
	SCOTLAND	0	1	0	0	0	0	0	0	0	0	0	0	0	0	1	
	SHELBY	0	4	2	3	0	0	0	0	0	0	0	0	0	2	11	
	<b>* SITE TOTAL *</b>	<b>0</b>	<b>23</b>	<b>8</b>	<b>3</b>	<b>1</b>	<b>0</b>	<b>0</b>	<b>0</b>	<b>0</b>	<b>0</b>	<b>0</b>	<b>0</b>	<b>0</b>	<b>2</b>	<b>37</b>	
	SITE 932	AUDRAIN	0	0	0	0	0	0	0	0	0	0	0	0	0	2	2
FRANKLIN		1	0	0	0	2	0	0	0	0	0	0	0	0	2	5	
GASCONADE		0	0	0	0	0	0	0	0	0	0	0	0	0	0	0	
JEFFERSON		0	26	0	7	8	0	2	0	0	0	0	0	6	14	63	
MONTGOMERY		0	2	0	0	0	0	0	0	0	0	0	0	0	2	4	
OSAGE		0	0	0	0	0	0	0	0	0	0	0	0	0	0	0	
WARREN		0	3	0	0	4	0	0	0	0	0	0	0	0	0	7	
<b>* SITE TOTAL *</b>		<b>1</b>	<b>31</b>	<b>0</b>	<b>7</b>	<b>14</b>	<b>0</b>	<b>2</b>	<b>0</b>	<b>0</b>	<b>0</b>	<b>0</b>	<b>0</b>	<b>6</b>	<b>20</b>	<b>81</b>	
SITE 933	CASS	0	0	0	0	1	0	0	1	0	0	0	0	0	0	2	
	COOPER	0	0	0	0	0	0	0	0	0	0	0	0	1	0	1	
	JOHNSON	0	0	0	0	3	0	0	1	0	0	0	0	0	0	4	
	LAFAYETTE	0	0	0	0	3	0	0	0	0	0	0	0	0	0	3	
	PETTIS	0	0	0	0	0	0	0	0	0	0	0	0	0	1	1	
	SALINE	0	0	0	0	0	1	0	0	0	0	0	0	0	0	1	
	<b>* SITE TOTAL *</b>	<b>0</b>	<b>0</b>	<b>0</b>	<b>0</b>	<b>7</b>	<b>1</b>	<b>0</b>	<b>2</b>	<b>0</b>	<b>0</b>	<b>0</b>	<b>0</b>	<b>1</b>	<b>1</b>	<b>12</b>	
SITE 934	CARROLL	0	0	0	0	1	0	0	0	0	0	0	0	0	0	1	
	CLAY	0	0	1	0	0	0	0	0	0	0	0	0	0	0	1	
	PLATTE	0	0	0	0	1	0	0	0	0	0	0	0	0	0	1	
	RAY	0	0	0	0	0	0	0	0	0	0	0	0	0	0	0	
<b>* SITE TOTAL *</b>	<b>0</b>	<b>0</b>	<b>1</b>	<b>0</b>	<b>2</b>	<b>0</b>	<b>0</b>	<b>0</b>	<b>0</b>	<b>0</b>	<b>0</b>	<b>0</b>	<b>0</b>	<b>0</b>	<b>3</b>		
SITE 935	BOLLINGER	0	0	0	0	0	0	1	0	0	0	0	0	2	0	3	
	CAPE GIRARDEAU	0	0	0	2	1	1	1	0	0	0	0	0	0	0	6	
	MADISON	0	0	0	0	0	2	0	0	0	0	1	0	0	0	3	
	MISSISSIPPI	0	0	0	0	0	0	0	0	0	0	0	0	0	0	0	
	PERRY	0	0	0	0	0	0	3	0	0	0	0	0	2	1	6	
	SCOTT	0	2	0	0	7	0	0	0	0	0	0	0	1	2	12	
	ST FRANCOIS	1	8	2	2	21	0	0	9	0	0	3	0	26	1	73	
	STE GENEVIEVE	0	0	0	0	2	0	0	0	0	0	0	0	0	0	2	
	WASHINGTON	0	0	0	3	3	0	0	1	0	0	0	0	5	6	18	
	<b>* SITE TOTAL *</b>	<b>1</b>	<b>10</b>	<b>2</b>	<b>7</b>	<b>34</b>	<b>3</b>	<b>1</b>	<b>15</b>	<b>0</b>	<b>0</b>	<b>4</b>	<b>0</b>	<b>36</b>	<b>10</b>	<b>123</b>	
SITE 936	BUTLER	0	0	0	0	0	0	7	12	0	0	4	0	0	3	26	
	DUNKLIN	5	0	0	0	1	0	0	0	0	0	1	0	0	3	10	
	NEW MADRID	3	1	0	0	0	0	2	3	0	0	0	0	0	0	9	
	PEMISCOT	0	2	0	0	0	0	0	0	0	0	1	0	0	0	3	
	RIPLEY	0	0	0	0	0	0	0	0	0	0	0	0	0	0	0	
	STODDARD	0	2	0	4	0	0	0	0	0	0	0	0	0	1	7	
<b>* SITE TOTAL *</b>	<b>8</b>	<b>5</b>	<b>0</b>	<b>4</b>	<b>1</b>	<b>0</b>	<b>9</b>	<b>15</b>	<b>0</b>	<b>0</b>	<b>6</b>	<b>0</b>	<b>0</b>	<b>7</b>	<b>55</b>		
<b>STATE TOTAL</b>	<b>18</b>	<b>390</b>	<b>21</b>	<b>85</b>	<b>212</b>	<b>7</b>	<b>88</b>	<b>113</b>	<b>0</b>	<b>1</b>	<b>1</b>	<b>39</b>	<b>0</b>	<b>106</b>	<b>177</b>	<b>1,258</b>	

**Reason Not Accepted Codes:**

- |  |  |  |
|--|--|--|
| <b>10</b> No immediate likelihood of placement     | <b>15</b> Child unwilling to participate       | <b>20</b> Child does not meet age requirement    |
| <b>11</b> No opening in IIS - child at home        | <b>16</b> Unable to contact family             | <b>21</b> Referral source did not follow through |
| <b>12</b> No opening in IIS - child will be placed | <b>17</b> Child's safety cannot be assured     | <b>22</b> Court not in agreement                 |
| <b>13</b> Primary caretaker unavailable            | <b>18</b> Child is physically assaultive       | <b>23</b> Caretaker unable to participate        |
| <b>14</b> Caretaker unwilling to participate       | <b>19</b> Therapist's safety cannot be assured |  |

**Table 3. Families and Children Accepted During FY 2023**

SITE	COUNTY	TOTAL FAMILIES ACCEPTED	TOTAL CHILDREN ACCEPTED	AVERAGE # OF CHILDREN PER FAMILY	AT-RISK CHILDREN ACCEPTED	AVERAGE # OF AT-RISK CHILDREN PER FAMILY
SITE 731	JACKSON	65	166	2.55	135	2.08
	<b>* SITE TOTAL *</b>	<b>65</b>	<b>166</b>	<b>2.55</b>	<b>135</b>	<b>2.08</b>
SITE 732	ST LOUIS COUNTY	111	277	2.50	220	1.98
	ST LOUIS CITY	42	99	2.36	70	1.67
	<b>* SITE TOTAL *</b>	<b>153</b>	<b>376</b>	<b>2.46</b>	<b>290</b>	<b>1.90</b>
SITE 733	BOONE	23	66	2.87	48	2.09
	CALLAWAY	19	58	3.05	37	1.95
	COLE	14	35	2.50	27	1.93
	HOWARD	6	11	1.83	11	1.83
	RANDOLPH	12	31	2.58	29	2.42
	<b>* SITE TOTAL *</b>	<b>74</b>	<b>201</b>	<b>2.72</b>	<b>152</b>	<b>2.05</b>
SITE 734	ANDREW	1	2	2.00	2	2.00
	ATCHISON	1	2	2.00	2	2.00
	BUCHANAN	11	30	2.73	28	2.55
	CALDWELL	0	0	0.00	0	0.00
	CLINTON	1	1	1.00	1	1.00
	DAVISS	3	16	5.33	16	5.33
	DE KALB	2	3	1.50	3	1.50
	GENTRY	3	5	1.67	5	1.67
	HOLT	1	1	1.00	1	1.00
	LIVINGSTON	4	7	1.75	7	1.75
	NODAWAY	5	6	1.20	6	1.20
	WORTH	1	1	1.00	1	1.00
	<b>* SITE TOTAL *</b>	<b>33</b>	<b>74</b>	<b>2.24</b>	<b>72</b>	<b>2.18</b>
	SITE 735	CARTER	1	2	2.00	1
CRAWFORD		5	15	3.00	13	2.60
DENT		10	25	2.50	24	2.40
HOWELL		2	2	1.00	2	1.00
IRON		3	8	2.67	4	1.33
MARIES		1	1	1.00	1	1.00
OREGON		1	4	4.00	3	3.00
PHELPS		14	32	2.29	23	1.64
PULASKI		5	12	2.40	9	1.80
REYNOLDS		2	3	1.50	2	1.00
SHANNON		0	0	0.00	0	0.00
TEXAS		4	14	3.50	8	2.00
WAYNE		4	10	2.50	8	2.00
<b>* SITE TOTAL *</b>		<b>52</b>	<b>128</b>	<b>2.46</b>	<b>98</b>	<b>1.88</b>
SITE 736		BATES	0	0	0.00	0
	BENTON	2	5	2.50	3	1.50
	CAMDEN	8	15	1.88	12	1.50
	DALLAS	12	37	3.08	29	2.42
	HENRY	4	13	3.25	9	2.25
	HICKORY	7	20	2.86	17	2.43
	LACLEDE	24	57	2.38	47	1.96
	MILLER	5	13	2.60	11	2.20
	MONITEAU	2	3	1.50	2	1.00
	MORGAN	4	10	2.50	8	2.00
	POLK	9	20	2.22	15	1.67
	ST CLAIR	1	2	2.00	1	1.00
	WEBSTER	32	85	2.66	59	1.84
	<b>* SITE TOTAL *</b>	<b>110</b>	<b>280</b>	<b>2.55</b>	<b>213</b>	<b>1.94</b>
	SITE 737	BARTON	7	17	2.43	15
CEDAR		4	9	2.25	5	1.25
DADE		2	2	1.00	2	1.00
JASPER		25	66	2.64	57	2.28
MCDONALD		12	38	3.17	32	2.67
NEWTON		18	42	2.33	36	2.00
VERNON		9	19	2.11	15	1.67
<b>* SITE TOTAL *</b>		<b>77</b>	<b>193</b>	<b>2.51</b>	<b>162</b>	<b>2.10</b>
SITE 738	BARRY	9	23	2.56	21	2.33
	CHRISTIAN	39	83	2.13	54	1.38
	DOUGLAS	13	35	2.69	26	2.00
	LAWRENCE	13	34	2.62	32	2.46
	OZARK	4	5	1.25	5	1.25
	STONE	11	28	2.55	28	2.55
	TANEY	28	65	2.32	55	1.96
	WRIGHT	14	37	2.64	32	2.29
	<b>* SITE TOTAL *</b>	<b>131</b>	<b>310</b>	<b>2.37</b>	<b>253</b>	<b>1.93</b>

**Table 3. Families and Children Accepted During FY 2023**

SITE	COUNTY	TOTAL FAMILIES ACCEPTED	TOTAL CHILDREN ACCEPTED	AVERAGE # OF CHILDREN PER FAMILY	AT-RISK CHILDREN ACCEPTED	AVERAGE # OF AT-RISK CHILDREN PER FAMILY
SITE 739	GREENE	65	151	2.32	129	1.98
	<b>* SITE TOTAL *</b>	<b>65</b>	<b>151</b>	<b>2.32</b>	<b>129</b>	<b>1.98</b>
SITE 740	CHARITON	3	11	3.67	6	2.00
	GRUNDY	7	14	2.00	14	2.00
	HARRISON	5	20	4.00	18	3.60
	LINN	2	3	1.50	3	1.50
	MERCER	0	0	0.00	0	0.00
	PUTNAM	2	7	3.50	5	2.50
	SULLIVAN	4	6	1.50	5	1.25
	<b>* SITE TOTAL *</b>	<b>23</b>	<b>61</b>	<b>2.65</b>	<b>51</b>	<b>2.22</b>
SITE 831	LINCOLN	11	23	2.09	19	1.73
	MARION	9	18	2.00	15	1.67
	MONROE	3	10	3.33	8	2.67
	PIKE	1	3	3.00	1	1.00
	RALLS	1	4	4.00	1	1.00
	ST CHARLES	40	92	2.30	69	1.73
	<b>* SITE TOTAL *</b>	<b>65</b>	<b>150</b>	<b>2.31</b>	<b>113</b>	<b>1.74</b>
SITE 931	ADAIR	9	26	2.89	22	2.44
	CLARK	5	12	2.40	9	1.80
	KNOX	2	7	3.50	5	2.50
	LEWIS	1	3	3.00	3	3.00
	MACON	5	12	2.40	12	2.40
	SCHUYLER	2	9	4.50	5	2.50
	SCOTLAND	2	8	4.00	3	1.50
	SHELBY	5	13	2.60	10	2.00
	<b>* SITE TOTAL *</b>	<b>31</b>	<b>90</b>	<b>2.90</b>	<b>69</b>	<b>2.23</b>
	SITE 932	AUDRAIN	14	44	3.14	37
FRANKLIN		34	92	2.71	78	2.29
GASCONADE		2	4	2.00	2	1.00
JEFFERSON		51	116	2.27	91	1.78
MONTGOMERY		8	23	2.88	18	2.25
OSAGE		0	0	0.00	0	0.00
WARREN		18	45	2.50	39	2.17
<b>* SITE TOTAL *</b>		<b>127</b>	<b>324</b>	<b>2.55</b>	<b>265</b>	<b>2.09</b>
SITE 933	CASS	5	16	3.20	6	1.20
	COOPER	0	0	0.00	0	0.00
	JOHNSON	3	7	2.33	7	2.33
	LAFAYETTE	5	12	2.40	10	2.00
	PETTIS	9	21	2.33	15	1.67
	SALINE	3	6	2.00	3	1.00
	<b>* SITE TOTAL *</b>	<b>25</b>	<b>62</b>	<b>2.48</b>	<b>41</b>	<b>1.64</b>
SITE 934	CARROLL	0	0	0.00	0	0.00
	CLAY	7	17	2.43	12	1.71
	PLATTE	3	7	2.33	6	2.00
	RAY	5	12	2.40	11	2.20
	<b>* SITE TOTAL *</b>	<b>15</b>	<b>36</b>	<b>2.40</b>	<b>29</b>	<b>1.93</b>
SITE 935	BOLLINGER	5	12	2.40	9	1.80
	CAPE GIRARDEAU	10	25	2.50	18	1.80
	MADISON	6	17	2.83	10	1.67
	MISSISSIPPI	2	5	2.50	5	2.50
	SCOTT	6	14	2.33	14	2.33
	PERRY	5	9	1.80	7	1.40
	ST FRANCOIS	37	96	2.59	80	2.16
	STE GENEVIEVE	4	8	2.00	7	1.75
	WASHINGTON	5	20	4.00	6	1.20
<b>* SITE TOTAL *</b>	<b>80</b>	<b>206</b>	<b>2.58</b>	<b>156</b>	<b>1.95</b>	
SITE 936	BUTLER	41	88	2.15	78	1.90
	DUNKLIN	20	58	2.90	44	2.20
	NEW MADRID	9	20	2.22	20	2.22
	PEMISCOT	17	44	2.59	43	2.53
	RIPLEY	5	14	2.80	13	2.60
	STODDARD	17	45	2.65	30	1.76
	<b>* SITE TOTAL *</b>	<b>109</b>	<b>269</b>	<b>2.47</b>	<b>228</b>	<b>2.09</b>
<b>STATE TOTAL</b>	<b>1,235</b>	<b>3,077</b>	<b>2.49</b>	<b>2,456</b>	<b>1.99</b>	

**Table 4. Families Accepted by Referral Source Code During FY 2023**

SITE	COUNTY	FAMILY/		IN-	OUT-	PRIVATE				LAW	DSS JUVENILE			TOTAL	
		FRIEND	SELF	PATIENT	PATIENT	DSS	DSS	MENTAL	SCHOOL	EN-	COURT	FSD	OFFICER		OTHER
				DMH	DMH	CD	DYS	HEALTH	SYSTEM	FORCE-					
SITE 731	JACKSON	0	0	0	0	64	0	0	0	0	0	1	0	0	65
	<b>* SITE TOTAL *</b>	<b>0</b>	<b>0</b>	<b>0</b>	<b>0</b>	<b>64</b>	<b>0</b>	<b>0</b>	<b>0</b>	<b>0</b>	<b>0</b>	<b>1</b>	<b>0</b>	<b>0</b>	<b>65</b>
SITE 732	ST LOUIS COUNTY	0	6	0	0	81	0	15	8	0	1	0	0	0	111
	ST LOUIS CITY	0	1	0	0	28	0	13	0	0	0	0	0	0	42
	<b>* SITE TOTAL *</b>	<b>0</b>	<b>7</b>	<b>0</b>	<b>0</b>	<b>109</b>	<b>0</b>	<b>28</b>	<b>8</b>	<b>0</b>	<b>1</b>	<b>0</b>	<b>0</b>	<b>0</b>	<b>153</b>
SITE 733	BOONE	0	0	0	0	23	0	0	0	0	0	0	0	0	23
	CALLAWAY	0	0	0	0	19	0	0	0	0	0	0	0	0	19
	COLE	0	0	0	0	14	0	0	0	0	0	0	0	0	14
	HOWARD	0	0	0	0	5	0	0	0	0	0	0	1	0	6
	RANDOLPH	0	0	0	0	12	0	0	0	0	0	0	0	0	12
	<b>* SITE TOTAL *</b>	<b>0</b>	<b>0</b>	<b>0</b>	<b>0</b>	<b>73</b>	<b>0</b>	<b>0</b>	<b>0</b>	<b>0</b>	<b>0</b>	<b>0</b>	<b>0</b>	<b>1</b>	<b>74</b>
SITE 734	ANDREW	0	0	0	0	1	0	0	0	0	0	0	0	0	1
	ATCHISON	0	0	0	0	1	0	0	0	0	0	0	0	0	1
	BUCHANAN	0	0	0	0	11	0	0	0	0	0	0	0	0	11
	CALDWELL	0	0	0	0	0	0	0	0	0	0	0	0	0	0
	CLINTON	0	0	0	0	1	0	0	0	0	0	0	0	0	1
	DAVISS	0	0	0	0	3	0	0	0	0	0	0	0	0	3
	DE KALB	0	0	0	0	2	0	0	0	0	0	0	0	0	2
	GENTRY	0	0	0	0	3	0	0	0	0	0	0	0	0	3
	HOLT	0	0	0	0	1	0	0	0	0	0	0	0	0	1
	LIVINGSTON	0	0	0	0	4	0	0	0	0	0	0	0	0	4
	NODAWAY	0	0	0	0	5	0	0	0	0	0	0	0	0	5
	WORTH	0	0	0	0	1	0	0	0	0	0	0	0	0	1
	<b>* SITE TOTAL *</b>	<b>0</b>	<b>0</b>	<b>0</b>	<b>0</b>	<b>33</b>	<b>0</b>	<b>0</b>	<b>0</b>	<b>0</b>	<b>0</b>	<b>0</b>	<b>0</b>	<b>0</b>	<b>33</b>
SITE 735	CARTER	0	0	0	0	1	0	0	0	0	0	0	0	0	1
	CRAWFORD	0	0	0	0	5	0	0	0	0	0	0	0	0	5
	DENT	0	0	0	0	10	0	0	0	0	0	0	0	0	10
	HOWELL	0	0	0	0	2	0	0	0	0	0	0	0	0	2
	IRON	0	0	0	0	3	0	0	0	0	0	0	0	0	3
	MARIES	0	0	0	0	1	0	0	0	0	0	0	0	0	1
	OREGON	0	0	0	0	1	0	0	0	0	0	0	0	0	1
	PHELPS	0	0	0	0	14	0	0	0	0	0	0	0	0	14
	PULASKI	0	0	0	0	5	0	0	0	0	0	0	0	0	5
	REYNOLDS	0	0	0	0	2	0	0	0	0	0	0	0	0	2
	SHANNON	0	0	0	0	0	0	0	0	0	0	0	0	0	0
	TEXAS	0	0	0	0	4	0	0	0	0	0	0	0	0	4
	WAYNE	0	0	0	0	4	0	0	0	0	0	0	0	0	4
	<b>* SITE TOTAL *</b>	<b>0</b>	<b>0</b>	<b>0</b>	<b>0</b>	<b>52</b>	<b>0</b>	<b>0</b>	<b>0</b>	<b>0</b>	<b>0</b>	<b>0</b>	<b>0</b>	<b>0</b>	<b>52</b>
SITE 736	BATES	0	0	0	0	0	0	0	0	0	0	0	0	0	0
	BENTON	0	0	0	0	2	0	0	0	0	0	0	0	0	2
	CAMDEN	0	0	0	0	8	0	0	0	0	0	0	0	0	8
	DALLAS	0	0	0	0	12	0	0	0	0	0	0	0	0	12
	HENRY	0	0	0	0	4	0	0	0	0	0	0	0	0	4
	HICKORY	0	0	0	0	7	0	0	0	0	0	0	0	0	7
	LACLEDE	0	0	0	0	24	0	0	0	0	0	0	0	0	24
	MILLER	0	0	0	0	5	0	0	0	0	0	0	0	0	5
	MONITEAU	0	0	0	0	2	0	0	0	0	0	0	0	0	2
	MORGAN	0	0	0	0	4	0	0	0	0	0	0	0	0	4
	POLK	0	0	0	0	9	0	0	0	0	0	0	0	0	9
	ST CLAIR	0	0	0	0	1	0	0	0	0	0	0	0	0	1
	WEBSTER	0	0	0	0	32	0	0	0	0	0	0	0	0	32
	<b>* SITE TOTAL *</b>	<b>0</b>	<b>0</b>	<b>0</b>	<b>0</b>	<b>110</b>	<b>0</b>	<b>0</b>	<b>0</b>	<b>0</b>	<b>0</b>	<b>0</b>	<b>0</b>	<b>0</b>	<b>110</b>
SITE 737	BARTON	0	0	0	0	7	0	0	0	0	0	0	0	0	7
	CEDAR	0	0	0	0	4	0	0	0	0	0	0	0	0	4
	DADE	0	0	0	0	2	0	0	0	0	0	0	0	0	2
	JASPER	0	0	0	0	25	0	0	0	0	0	0	0	0	25
	MCDONALD	0	0	0	0	12	0	0	0	0	0	0	0	0	12
	NEWTON	0	0	0	0	18	0	0	0	0	0	0	0	0	18
	VERNON	0	0	0	0	9	0	0	0	0	0	0	0	0	9
<b>* SITE TOTAL *</b>	<b>0</b>	<b>0</b>	<b>0</b>	<b>0</b>	<b>77</b>	<b>0</b>	<b>0</b>	<b>0</b>	<b>0</b>	<b>0</b>	<b>0</b>	<b>0</b>	<b>0</b>	<b>77</b>	
SITE 738	BARRY	0	0	0	0	9	0	0	0	0	0	0	0	0	9
	CHRISTIAN	0	0	0	0	39	0	0	0	0	0	0	0	0	39
	DOUGLAS	0	0	0	0	13	0	0	0	0	0	0	0	0	13
	LAWRENCE	0	0	0	0	12	0	0	0	0	0	0	1	0	13
	OZARK	0	0	0	0	4	0	0	0	0	0	0	0	0	4
	STONE	0	0	0	0	11	0	0	0	0	0	0	0	0	11
	TANEY	0	0	0	0	28	0	0	0	0	0	0	0	0	28
	WRIGHT	0	0	0	0	14	0	0	0	0	0	0	0	0	14
	<b>* SITE TOTAL *</b>	<b>0</b>	<b>0</b>	<b>0</b>	<b>0</b>	<b>130</b>	<b>0</b>	<b>0</b>	<b>0</b>	<b>0</b>	<b>0</b>	<b>0</b>	<b>1</b>	<b>0</b>	<b>131</b>

**Table 4. Families Accepted by Referral Source Code During FY 2023**

SITE	COUNTY	FAMILY/		IN-	OUT-	DSS	DSS	PRIVATE			LAW	DSS JUVENILE			TOTAL	
		FRIEND	SELF	PATIENT	PATIENT			DMH	DMH	MENTAL	SCHOOL	FORCE-	COURT	FSD		OFFICER
SITE 739	GREENE	0	0	0	0	64	0	0	0	0	0	0	0	1	0	65
	<b>* SITE TOTAL *</b>	<b>0</b>	<b>0</b>	<b>0</b>	<b>0</b>	<b>64</b>	<b>0</b>	<b>0</b>	<b>0</b>	<b>0</b>	<b>0</b>	<b>0</b>	<b>0</b>	<b>1</b>	<b>0</b>	<b>65</b>
SITE 740	CHARITON	0	0	0	0	3	0	0	0	0	0	0	0	0	0	3
	GRUNDY	0	0	0	0	7	0	0	0	0	0	0	0	0	0	7
	HARRISON	0	0	0	0	5	0	0	0	0	0	0	0	0	0	5
	LINN	0	0	0	0	2	0	0	0	0	0	0	0	0	0	2
	MERCER	0	0	0	0	0	0	0	0	0	0	0	0	0	0	0
	PUTNAM	0	0	0	0	2	0	0	0	0	0	0	0	0	0	2
	SULLIVAN	0	0	0	0	4	0	0	0	0	0	0	0	0	0	4
	<b>* SITE TOTAL *</b>	<b>0</b>	<b>0</b>	<b>0</b>	<b>0</b>	<b>23</b>	<b>0</b>	<b>0</b>	<b>0</b>	<b>0</b>	<b>0</b>	<b>0</b>	<b>0</b>	<b>0</b>	<b>0</b>	<b>23</b>
SITE 831	LINCOLN	0	0	0	0	11	0	0	0	0	0	0	0	0	0	11
	MARION	0	0	0	0	9	0	0	0	0	0	0	0	0	0	9
	MONROE	0	0	0	0	3	0	0	0	0	0	0	0	0	0	3
	PIKE	0	0	0	0	1	0	0	0	0	0	0	0	0	0	1
	RALLS	0	0	0	0	1	0	0	0	0	0	0	0	0	0	1
	ST CHARLES	0	0	0	0	38	0	0	0	0	0	0	0	2	0	40
	<b>* SITE TOTAL *</b>	<b>0</b>	<b>0</b>	<b>0</b>	<b>0</b>	<b>63</b>	<b>0</b>	<b>0</b>	<b>0</b>	<b>0</b>	<b>0</b>	<b>0</b>	<b>0</b>	<b>2</b>	<b>0</b>	<b>65</b>
SITE 931	ADAIR	0	0	0	0	9	0	0	0	0	0	0	0	0	0	9
	CLARK	0	0	0	0	5	0	0	0	0	0	0	0	0	0	5
	KNOX	0	0	0	0	2	0	0	0	0	0	0	0	0	0	2
	LEWIS	0	0	0	0	1	0	0	0	0	0	0	0	0	0	1
	MACON	0	0	0	0	5	0	0	0	0	0	0	0	0	0	5
	SCHUYLER	0	0	0	0	2	0	0	0	0	0	0	0	0	0	2
	SCOTLAND	0	0	0	0	2	0	0	0	0	0	0	0	0	0	2
	SHELBY	0	0	0	0	4	0	0	0	0	0	0	0	1	0	5
	<b>* SITE TOTAL *</b>	<b>0</b>	<b>0</b>	<b>0</b>	<b>0</b>	<b>30</b>	<b>0</b>	<b>0</b>	<b>0</b>	<b>0</b>	<b>0</b>	<b>0</b>	<b>0</b>	<b>1</b>	<b>0</b>	<b>31</b>
	SITE 932	AUDRAIN	0	0	0	0	14	0	0	0	0	0	0	0	0	0
FRANKLIN		0	0	0	0	34	0	0	0	0	0	0	0	0	0	34
GASCONADE		0	0	0	0	2	0	0	0	0	0	0	0	0	0	2
JEFFERSON		0	0	0	0	50	0	0	1	0	0	0	0	0	0	51
MONTGOMERY		0	0	0	0	8	0	0	0	0	0	0	0	0	0	8
OSAGE		0	0	0	0	0	0	0	0	0	0	0	0	0	0	0
WARREN		0	0	0	0	17	0	0	0	0	0	0	0	1	0	18
<b>* SITE TOTAL *</b>	<b>0</b>	<b>0</b>	<b>0</b>	<b>0</b>	<b>125</b>	<b>0</b>	<b>0</b>	<b>1</b>	<b>0</b>	<b>0</b>	<b>0</b>	<b>0</b>	<b>1</b>	<b>0</b>	<b>127</b>	
SITE 933	CASS	0	0	0	0	5	0	0	0	0	0	0	0	0	0	5
	COOPER	0	0	0	0	0	0	0	0	0	0	0	0	0	0	0
	JOHNSON	0	0	0	0	3	0	0	0	0	0	0	0	0	0	3
	LAFAYETTE	0	0	0	0	5	0	0	0	0	0	0	0	0	0	5
	PETTIS	0	0	0	0	8	0	0	0	0	0	0	0	1	0	9
	SALINE	0	0	0	0	3	0	0	0	0	0	0	0	0	0	3
	<b>* SITE TOTAL *</b>	<b>0</b>	<b>0</b>	<b>0</b>	<b>0</b>	<b>24</b>	<b>0</b>	<b>0</b>	<b>0</b>	<b>0</b>	<b>0</b>	<b>0</b>	<b>0</b>	<b>1</b>	<b>0</b>	<b>25</b>
SITE 934	CARROLL	0	0	0	0	0	0	0	0	0	0	0	0	0	0	0
	CLAY	0	0	0	0	7	0	0	0	0	0	0	0	0	0	7
	PLATTE	0	0	0	0	3	0	0	0	0	0	0	0	0	0	3
	RAY	0	0	0	0	5	0	0	0	0	0	0	0	0	0	5
	<b>* SITE TOTAL *</b>	<b>0</b>	<b>0</b>	<b>0</b>	<b>0</b>	<b>15</b>	<b>0</b>	<b>0</b>	<b>0</b>	<b>0</b>	<b>0</b>	<b>0</b>	<b>0</b>	<b>0</b>	<b>0</b>	<b>15</b>
SITE 935	BOLLINGER	0	0	0	1	4	0	0	0	0	0	0	0	0	0	5
	CAPE GIRARDEAU	0	0	0	0	10	0	0	0	0	0	0	0	0	0	10
	MADISON	0	0	0	0	5	0	1	0	0	0	0	0	0	0	6
	MISSISSIPPI	0	0	0	0	2	0	0	0	0	0	0	0	0	0	2
	SCOTT	0	0	0	0	6	0	0	0	0	0	0	0	0	0	6
	PERRY	0	0	0	0	3	0	0	0	0	0	0	0	2	0	5
	ST FRANCOIS	0	0	0	0	28	0	6	2	0	0	0	0	1	0	37
	STE GENEVIEVE	0	0	0	0	4	0	0	0	0	0	0	0	0	0	4
	WASHINGTON	0	0	0	0	5	0	0	0	0	0	0	0	0	0	5
	<b>* SITE TOTAL *</b>	<b>0</b>	<b>0</b>	<b>0</b>	<b>1</b>	<b>67</b>	<b>0</b>	<b>7</b>	<b>2</b>	<b>0</b>	<b>0</b>	<b>0</b>	<b>0</b>	<b>3</b>	<b>0</b>	<b>80</b>
SITE 936	BUTLER	0	0	0	0	41	0	0	0	0	0	0	0	0	0	41
	DUNKLIN	0	0	0	0	20	0	0	0	0	0	0	0	0	0	20
	NEW MADRID	0	0	0	0	9	0	0	0	0	0	0	0	0	0	9
	PEMISCOT	0	0	0	0	17	0	0	0	0	0	0	0	0	0	17
	RIPLEY	0	0	0	0	5	0	0	0	0	0	0	0	0	0	5
	STODDARD	0	0	0	0	17	0	0	0	0	0	0	0	0	0	17
	<b>* SITE TOTAL *</b>	<b>0</b>	<b>0</b>	<b>0</b>	<b>0</b>	<b>109</b>	<b>0</b>	<b>0</b>	<b>0</b>	<b>0</b>	<b>0</b>	<b>0</b>	<b>0</b>	<b>0</b>	<b>0</b>	<b>109</b>
<b>STATE TOTAL</b>	<b>0</b>	<b>7</b>	<b>0</b>	<b>1</b>	<b>1,168</b>	<b>0</b>	<b>35</b>	<b>11</b>	<b>0</b>	<b>2</b>	<b>0</b>	<b>11</b>	<b>0</b>	<b>0</b>	<b>1,235</b>	

**Table 5. Families and Children Accepted by Month During FY 2023**

	Families	At-Risk Children	Not At-Risk Children	Total Children
July 2022	85	167	44	211
August 2022	121	234	53	287
September 2022	112	206	38	244
October 2022	93	169	59	228
November 2022	116	254	47	301
December 2022	90	172	54	226
January 2023	120	243	56	299
February 2023	74	155	30	185
March 2023	129	277	65	342
April 2023	91	172	70	242
May 2023	107	223	55	278
June 2023	97	184	50	234
<b>State Total</b>	<b>1,235</b>	<b>2,456</b>	<b>621</b>	<b>3,077</b>

**Table 6. Reasons At-Risk Children Not Accepted During FY 2023**

No Opening in IIS-Child at Home	390	31.0%
Caretaker Unwilling to Participate	212	16.9%
Reason not identified	177	14.1%
Child's Safety Cannot be Assured	113	9.0%
Caretaker Unable to Participate	106	8.4%
Unable to Contact Family	88	7.0%
Primary Caretaker Unavailable	85	6.8%
Referral Source Did Not Follow Through	39	3.1%
No Opening in IIS-Child will be Placed	21	1.7%
No Immediate Likelihood of Placement	18	1.4%
Child Unwilling to Participate	7	0.6%
Therapist's Safety Cannot be Assured	1	0.1%
Child Does Not Meet Age Requirement	1	0.1%
<b>Total At-Risk Children Not Accepted</b>	<b>1,258</b>	<b>100.0%</b>



**Table 7. Family Contacts Prior to IIS Intervention During FY 2023**

<b>Dept of Social Services Children's Division</b>	1,159	91.3%
<b>Juvenile Court</b>	52	4.1%
<b>Adult Law Enforcement</b>	23	1.8%
<b>Dept of Mental Health</b>	22	1.7%
<b>Adult Criminal Court</b>	8	0.6%
<b>Dept of Social Services Division of Youth Services</b>	6	0.5%
<b>Total Family Contacts</b>	<b>1,270</b>	<b>100.0%</b>

**Table 8. Duration of IIS Intervention by Site for Families Accepted During FY 2023**

	Total Weeks of Intervention									Average Weeks of Intervention	Site Total
	<1 Wk	1 Wk	2 Wks	3 Wks	4 Wks	5 Wks	6 Wks	7 Wks	8+ Wks		
Site 731	1	4	1	2	11	18	22	1	5	5.00	65
Site 732	4	3	13	17	10	17	53	17	19	5.54	153
Site 733	0	7	2	2	3	17	37	3	3	5.97	74
Site 734	0	7	2	1	2	7	13	0	1	4.33	33
Site 735	1	4	4	0	8	10	13	2	10	8.35	52
Site 736	1	6	6	10	13	22	36	9	7	4.97	110
Site 737	2	3	3	9	3	8	43	1	5	6.17	77
Site 738	8	5	5	2	8	33	45	15	10	5.18	131
Site 739	0	3	10	3	8	8	30	1	2	4.80	65
Site 740	1	0	1	0	1	2	18	0	0	5.39	23
Site 831	0	5	1	4	3	23	23	4	2	5.05	65
Site 931	2	3	1	1	2	11	9	1	1	4.52	31
Site 932	6	5	5	7	12	33	47	8	4	4.87	127
Site 933	1	1	5	2	2	5	3	0	6	9.92	25
Site 934	1	0	1	1	2	6	4	0	0	4.47	15
Site 935	3	7	1	2	9	27	12	3	16	6.30	80
Site 936	2	1	2	4	2	10	43	8	37	13.30	109
<b>Total Families</b>	<b>33</b>	<b>64</b>	<b>63</b>	<b>67</b>	<b>99</b>	<b>257</b>	<b>451</b>	<b>73</b>	<b>128</b>	<b>6.22</b>	<b>1,235</b>

**Table 9. Families Exiting Intensive In-Home Services by Exit Status During FY 2023**

SITE	COUNTY	FAMILY INTACT		FAMILY NOT INTACT		OTHER		FAMILIES EXITING
SITE 731	JACKSON	64	90.1%	6	8.5%	1	1.4%	71
	<b>* SITE TOTAL *</b>	<b>64</b>	<b>90.1%</b>	<b>6</b>	<b>8.5%</b>	<b>1</b>	<b>1.4%</b>	<b>71</b>
SITE 732	ST LOUIS COUNTY	88	82.2%	18	16.8%	1	0.9%	107
	ST LOUIS CITY	32	76.2%	8	19.0%	2	4.8%	42
	<b>* SITE TOTAL *</b>	<b>120</b>	<b>80.5%</b>	<b>26</b>	<b>17.4%</b>	<b>3</b>	<b>2.0%</b>	<b>149</b>
SITE 733	BOONE	12	63.2%	6	31.6%	1	5.3%	19
	CALLAWAY	16	88.9%	2	11.1%	0	0.0%	18
	COLE	12	92.3%	0	0.0%	1	7.7%	13
	HOWARD	7	100.0%	0	0.0%	0	0.0%	7
	RANDOLPH	14	100.0%	0	0.0%	0	0.0%	14
	<b>* SITE TOTAL *</b>	<b>61</b>	<b>85.9%</b>	<b>8</b>	<b>11.3%</b>	<b>2</b>	<b>2.8%</b>	<b>71</b>
SITE 734	ANDREW	1	100.0%	0	0.0%	0	0.0%	1
	ATCHISON	1	100.0%	0	0.0%	0	0.0%	1
	BUCHANAN	11	91.7%	1	8.3%	0	0.0%	12
	CALDWELL	0	0.0%	0	0.0%	0	0.0%	0
	CLINTON	0	0.0%	1	100.0%	0	0.0%	1
	DAVISS	1	33.3%	2	66.7%	0	0.0%	3
	DE KALB	1	50.0%	1	50.0%	0	0.0%	2
	GENTRY	3	100.0%	0	0.0%	0	0.0%	3
	HOLT	1	100.0%	0	0.0%	0	0.0%	1
	LIVINGSTON	4	80.0%	1	20.0%	0	0.0%	5
	NODAWAY	2	50.0%	2	50.0%	0	0.0%	4
	WORTH	1	100.0%	0	0.0%	0	0.0%	1
	<b>* SITE TOTAL *</b>	<b>26</b>	<b>76.5%</b>	<b>8</b>	<b>23.5%</b>	<b>0</b>	<b>0.0%</b>	<b>34</b>
	SITE 735	CARTER	1	100.0%	0	0.0%	0	0.0%
CRAWFORD		2	66.7%	0	0.0%	1	33.3%	3
DENT		6	75.0%	2	25.0%	0	0.0%	8
HOWELL		0	0.0%	0	0.0%	0	0.0%	0
IRON		3	100.0%	0	0.0%	0	0.0%	3
MARIES		2	100.0%	0	0.0%	0	0.0%	2
OREGON		1	50.0%	0	0.0%	1	50.0%	2
PHELPS		10	83.3%	2	16.7%	0	0.0%	12
PULASKI		2	66.7%	1	33.3%	0	0.0%	3
REYNOLDS		2	100.0%	0	0.0%	0	0.0%	2
SHANNON		0	0.0%	0	0.0%	0	0.0%	0
TEXAS		2	66.7%	1	33.3%	0	0.0%	3
WAYNE		4	100.0%	0	0.0%	0	0.0%	4
<b>* SITE TOTAL *</b>		<b>35</b>	<b>81.4%</b>	<b>6</b>	<b>14.0%</b>	<b>2</b>	<b>4.7%</b>	<b>43</b>
SITE 736	BATES	0	0.0%	0	0.0%	0	0.0%	0
	BENTON	2	66.7%	1	33.3%	0	0.0%	3
	CAMDEN	3	42.9%	2	28.6%	2	28.6%	7
	DALLAS	11	84.6%	2	15.4%	0	0.0%	13
	HENRY	4	80.0%	1	20.0%	0	0.0%	5
	HICKORY	5	83.3%	1	16.7%	0	0.0%	6
	LACLEDE	17	77.3%	5	22.7%	0	0.0%	22
	MILLER	3	60.0%	2	40.0%	0	0.0%	5
	MONITEAU	1	100.0%	0	0.0%	0	0.0%	1
	MORGAN	3	100.0%	0	0.0%	0	0.0%	3
	POLK	8	100.0%	0	0.0%	0	0.0%	8
	ST CLAIR	1	100.0%	0	0.0%	0	0.0%	1
	WEBSTER	25	69.4%	10	27.8%	1	2.8%	36
	<b>* SITE TOTAL *</b>	<b>83</b>	<b>75.5%</b>	<b>24</b>	<b>21.8%</b>	<b>3</b>	<b>2.7%</b>	<b>110</b>
SITE 737	BARTON	4	66.7%	1	16.7%	1	16.7%	6
	CEDAR	1	50.0%	1	50.0%	0	0.0%	2
	DADE	2	66.7%	1	33.3%	0	0.0%	3
	JASPER	22	91.7%	2	8.3%	0	0.0%	24
	MCDONALD	12	92.3%	1	7.7%	0	0.0%	13
	NEWTON	16	84.2%	2	10.5%	1	5.3%	19
	VERNON	7	87.5%	0	0.0%	1	12.5%	8
	<b>* SITE TOTAL *</b>	<b>64</b>	<b>85.3%</b>	<b>8</b>	<b>10.7%</b>	<b>3</b>	<b>4.0%</b>	<b>75</b>
SITE 738	BARRY	8	88.9%	1	11.1%	0	0.0%	9
	CHRISTIAN	31	81.6%	7	18.4%	0	0.0%	38
	DOUGLAS	8	61.5%	5	38.5%	0	0.0%	13
	LAWRENCE	10	83.3%	2	16.7%	0	0.0%	12
	OZARK	4	100.0%	0	0.0%	0	0.0%	4
	STONE	7	63.6%	3	27.3%	1	9.1%	11
	TANEY	18	75.0%	5	20.8%	1	4.2%	24
	WRIGHT	11	84.6%	2	15.4%	0	0.0%	13
	<b>* SITE TOTAL *</b>	<b>97</b>	<b>78.2%</b>	<b>25</b>	<b>20.2%</b>	<b>2</b>	<b>1.6%</b>	<b>124</b>

**Table 9. Families Exiting Intensive In-Home Services by Exit Status During FY 2023**

SITE	COUNTY	FAMILY INTACT		FAMILY NOT INTACT		OTHER		FAMILIES
								EXITING
SITE 739	GREENE	56	91.8%	3	4.9%	2	3.3%	61
	<b>* SITE TOTAL *</b>	<b>56</b>	<b>91.8%</b>	<b>3</b>	<b>4.9%</b>	<b>2</b>	<b>3.3%</b>	<b>61</b>
SITE 740	CHARITON	2	100.0%	0	0.0%	0	0.0%	2
	GRUNDY	6	100.0%	0	0.0%	0	0.0%	6
	HARRISON	5	83.3%	1	16.7%	0	0.0%	6
	LINN	1	100.0%	0	0.0%	0	0.0%	1
	MERCER	0	0.0%	0	0.0%	0	0.0%	0
	PUTNAM	1	50.0%	1	50.0%	0	0.0%	2
	SULLIVAN	4	100.0%	0	0.0%	0	0.0%	4
	<b>* SITE TOTAL *</b>	<b>19</b>	<b>90.5%</b>	<b>2</b>	<b>9.5%</b>	<b>0</b>	<b>0.0%</b>	<b>21</b>
SITE 831	LINCOLN	13	100.0%	0	0.0%	0	0.0%	13
	MARION	7	87.5%	1	12.5%	0	0.0%	8
	MONROE	5	100.0%	0	0.0%	0	0.0%	5
	PIKE	1	100.0%	0	0.0%	0	0.0%	1
	RALLS	1	100.0%	0	0.0%	0	0.0%	1
	ST CHARLES	35	85.4%	5	12.2%	1	2.4%	41
	<b>* SITE TOTAL *</b>	<b>62</b>	<b>89.9%</b>	<b>6</b>	<b>8.7%</b>	<b>1</b>	<b>1.4%</b>	<b>69</b>
SITE 931	ADAIR	6	54.5%	5	45.5%	0	0.0%	11
	CLARK	4	66.7%	2	33.3%	0	0.0%	6
	KNOX	1	50.0%	1	50.0%	0	0.0%	2
	LEWIS	0	0.0%	2	100.0%	0	0.0%	2
	MACON	4	66.7%	2	33.3%	0	0.0%	6
	SCHUYLER	1	50.0%	1	50.0%	0	0.0%	2
	SCOTLAND	1	100.0%	0	0.0%	0	0.0%	1
	SHELBY	2	40.0%	3	60.0%	0	0.0%	5
	<b>* SITE TOTAL *</b>	<b>19</b>	<b>54.3%</b>	<b>16</b>	<b>45.7%</b>	<b>0</b>	<b>0.0%</b>	<b>35</b>
	SITE 932	AUDRAIN	13	92.9%	1	7.1%	0	0.0%
FRANKLIN		25	71.4%	9	25.7%	1	2.9%	35
GASCONADE		1	100.0%	0	0.0%	0	0.0%	1
JEFFERSON		38	86.4%	6	13.6%	0	0.0%	44
MONTGOMERY		7	87.5%	1	12.5%	0	0.0%	8
OSAGE		1	100.0%	0	0.0%	0	0.0%	1
WARREN		18	94.7%	1	5.3%	0	0.0%	19
<b>* SITE TOTAL *</b>		<b>103</b>	<b>84.4%</b>	<b>18</b>	<b>14.8%</b>	<b>1</b>	<b>0.8%</b>	<b>122</b>
SITE 933	CASS	5	83.3%	1	16.7%	0	0.0%	6
	COOPER	0	0.0%	0	0.0%	0	0.0%	0
	JOHNSON	2	100.0%	0	0.0%	0	0.0%	2
	LAFAYETTE	3	75.0%	1	25.0%	0	0.0%	4
	PETTIS	3	50.0%	3	50.0%	0	0.0%	6
	SALINE	3	100.0%	0	0.0%	0	0.0%	3
	<b>* SITE TOTAL *</b>	<b>16</b>	<b>76.2%</b>	<b>5</b>	<b>23.8%</b>	<b>0</b>	<b>0.0%</b>	<b>21</b>
SITE 934	CARROLL	0	0.0%	0	0.0%	0	0.0%	0
	CLAY	7	87.5%	1	12.5%	0	0.0%	8
	PLATTE	3	100.0%	0	0.0%	0	0.0%	3
	RAY	4	100.0%	0	0.0%	0	0.0%	4
	<b>* SITE TOTAL *</b>	<b>14</b>	<b>93.3%</b>	<b>1</b>	<b>6.7%</b>	<b>0</b>	<b>0.0%</b>	<b>15</b>
SITE 935	BOLLINGER	4	80.0%	0	0.0%	1	20.0%	5
	CAPE GIRARDEAU	5	62.5%	3	37.5%	0	0.0%	8
	MADISON	5	100.0%	0	0.0%	0	0.0%	5
	MISSISSIPPI	4	100.0%	0	0.0%	0	0.0%	4
	PERRY	2	33.3%	4	66.7%	0	0.0%	6
	SCOTT	5	83.3%	1	16.7%	0	0.0%	6
	ST FRANCOIS	28	82.4%	5	14.7%	1	2.9%	34
	STE GENEVIEVE	2	66.7%	0	0.0%	1	33.3%	3
	WASHINGTON	5	100.0%	0	0.0%	0	0.0%	5
	<b>* SITE TOTAL *</b>	<b>60</b>	<b>78.9%</b>	<b>13</b>	<b>17.1%</b>	<b>3</b>	<b>3.9%</b>	<b>76</b>
SITE 936	BUTLER	28	80.0%	6	17.1%	1	2.9%	35
	DUNKLIN	14	87.5%	2	12.5%	0	0.0%	16
	NEW MADRID	4	80.0%	1	20.0%	0	0.0%	5
	PEMISCOT	8	88.9%	1	11.1%	0	0.0%	9
	RIPLEY	3	100.0%	0	0.0%	0	0.0%	3
	STODDARD	12	75.0%	4	25.0%	0	0.0%	16
	<b>* SITE TOTAL *</b>	<b>69</b>	<b>82.1%</b>	<b>14</b>	<b>16.7%</b>	<b>1</b>	<b>1.2%</b>	<b>84</b>
<b>STATE TOTAL</b>	<b>968</b>	<b>82.0%</b>	<b>189</b>	<b>16.0%</b>	<b>24</b>	<b>2.0%</b>	<b>1,181</b>	

## Notes: IIS Families and Children Referred and Served Tables

Tables are based upon families accepted or referred to Intensive In-Home Services during the fiscal year July 1, 2022 – June 30, 2023, based on data entries as of October 6, 2023.

### Table 1. Families Referred for IIS During FY 2023

- Includes families referred for Intensive In-Home Services with referral dates during the fiscal year by the status of the referrals at the time of this report. The decision date to accept or not accept a referral may fall outside of the fiscal year; especially when referrals are received towards the end of the fiscal year. For example, a referral made on June 30<sup>th</sup> may not be processed until the next fiscal year beginning on July 1<sup>st</sup>. Therefore, the total number of accepted family referrals may not equal the total number of accepted families with IIS open dates during the fiscal year as found in Table 3.
- Families are unduplicated on Table 1. If a family has more than one referral during the fiscal year, then a referral that was accepted is selected. If there are no accepted referrals for the family, then a referral that was not accepted is selected.

### Table 2. Reasons At-Risk Children Not Accepted During FY 2023

- Reasons Not Accepted Codes –
  - 10 No Immediate Likelihood of Placement
  - 11 No Opening in IIS - Child At Home
  - 12 No Opening in IIS - Child will be Placed
  - 13 Primary Caretaker Unavailable
  - 14 Caretaker Unwilling to Participate Child
  - 15 Unwilling to Participate
  - 16 Unable to Contact Family
  - 17 Child's Safety Cannot be Assured Child
  - 18 is Physically Assaultive Therapist's
  - 19 Safety Cannot be Assured Child Does
  - 20 Not Meet Age Requirement Referral
  - 21 Source Did Not Follow Through Court
  - 22 Not in Agreement
  - 23 Caretaker Unable to Participate

### Table 3. Families and Children Accepted into Intensive In-Home Services During FY 2023

- Each family is only counted once during the fiscal year. If a family is involved in multiple IIS interventions, the earliest intervention for the fiscal year was used.
- *Total Families Accepted* is an unduplicated count of families who have an IIS open date during FY 2023.
- *Total Children Accepted* includes the count of At-Risk and not At-Risk children from the accepted families.

**Notes: IIS Families and Children Referred and Served Tables (continued)**

**Table 7. Family Contacts Prior to IIS Intervention for Families Accepted into IIS during FY 2023**

- Each family can have up to six prior contacts listed.

**Table 9. Families Exiting Intensive In-Home Services by Exit Status During FY 2023**

- Family Intact includes Family Intact (10)
- Family Not Intact includes:
  - Child Ran Away (12)
  - Child Moved Out of Home (Not Placed) (13)
  - Child Living with Relative or Guardian (Not Court Ordered) (14)
  - Child Living with Relative or Guardian (Court Ordered) (15)
  - In Foster Home or Group Home (16)
  - In Residential (17)
  - With Division of Youth Services (18)
  - In Juvenile Justice (19)
  - In In-Patient Psychiatric (20)
- Other includes missing data and the following:
  - Can't Locate Family (11)
  - Information Not Available (21)



# Heads of Household Served

**Table 10. Head of Household Age for Families Accepted During FY 2023**

SITE	COUNTY	<= 19		20-29		30-39		40-49		50-59		60-69		>= 70		TOTAL	
SITE 731	JACKSON	2	3.1%	20	30.8%	25	38.5%	13	20.0%	1	1.5%	4	6.2%	0	0.0%	65	
	* SITE TOTAL *	2	3.1%	20	30.8%	25	38.5%	13	20.0%	1	1.5%	4	6.2%	0	0.0%	65	
SITE 732	ST LOUIS COUNTY	1	1.4%	10	13.9%	41	56.9%	11	15.3%	7	9.7%	2	2.8%	0	0.0%	72	
	ST LOUIS CITY	0	0.0%	16	19.8%	11	13.6%	30	37.0%	9	11.1%	10	12.3%	5	6.2%	81	
	* SITE TOTAL *	1	0.7%	26	17.0%	52	34.0%	41	26.8%	16	10.5%	12	7.8%	5	3.3%	153	
SITE 733	BOONE	2	8.7%	5	21.7%	11	47.8%	4	17.4%	1	4.3%	0	0.0%	0	0.0%	23	
	CALLAWAY	0	0.0%	5	26.3%	7	36.8%	6	31.6%	1	5.3%	0	0.0%	0	0.0%	19	
	COLE	0	0.0%	4	28.6%	5	35.7%	4	28.6%	1	7.1%	0	0.0%	0	0.0%	14	
	HOWARD	0	0.0%	0	0.0%	3	50.0%	2	33.3%	0	0.0%	1	16.7%	0	0.0%	6	
	RANDOLPH	0	0.0%	3	25.0%	7	58.3%	1	8.3%	0	0.0%	0	0.0%	1	8.3%	12	
	* SITE TOTAL *	2	2.7%	17	23.0%	33	44.6%	17	23.0%	3	4.1%	1	1.4%	1	1.4%	74	
SITE 734	ANDREW	0	0.0%	0	0.0%	0	0.0%	1	100.0%	0	0.0%	0	0.0%	0	0.0%	1	
	ATCHISON	0	0.0%	1	100.0%	0	0.0%	0	0.0%	0	0.0%	0	0.0%	0	0.0%	1	
	BUCHANAN	0	0.0%	4	36.4%	4	36.4%	2	18.2%	1	9.1%	0	0.0%	0	0.0%	11	
	CALDWELL	0	0.0%	0	0.0%	0	0.0%	0	0.0%	0	0.0%	0	0.0%	0	0.0%	0	
	CLINTON	0	0.0%	1	100.0%	0	0.0%	0	0.0%	0	0.0%	0	0.0%	0	0.0%	1	
	DAVISS	0	0.0%	0	0.0%	2	66.7%	1	33.3%	0	0.0%	0	0.0%	0	0.0%	3	
	DE KALB	0	0.0%	2	100.0%	0	0.0%	0	0.0%	0	0.0%	0	0.0%	0	0.0%	2	
	GENTRY	0	0.0%	0	0.0%	2	66.7%	1	33.3%	0	0.0%	0	0.0%	0	0.0%	3	
	HOLT	0	0.0%	0	0.0%	0	0.0%	1	100.0%	0	0.0%	0	0.0%	0	0.0%	1	
	LIVINGSTON	0	0.0%	1	25.0%	2	50.0%	0	0.0%	1	25.0%	0	0.0%	0	0.0%	4	
	NODAWAY	1	20.0%	0	0.0%	3	60.0%	1	20.0%	0	0.0%	0	0.0%	0	0.0%	5	
	WORTH	0	0.0%	0	0.0%	0	0.0%	0	0.0%	1	100.0%	0	0.0%	0	0.0%	1	
	* SITE TOTAL *	1	3.0%	9	27.3%	13	39.4%	7	21.2%	3	9.1%	0	0.0%	0	0.0%	33	
	SITE 735	CARTER	1	100.0%	0	0.0%	0	0.0%	0	0.0%	0	0.0%	0	0.0%	0	0.0%	1
CRAWFORD		0	0.0%	2	40.0%	1	20.0%	1	20.0%	0	0.0%	1	20.0%	0	0.0%	5	
DENT		0	0.0%	2	20.0%	4	40.0%	4	40.0%	0	0.0%	0	0.0%	0	0.0%	10	
HOWELL		0	0.0%	0	0.0%	2	100.0%	0	0.0%	0	0.0%	0	0.0%	0	0.0%	2	
IRON		0	0.0%	2	66.7%	0	0.0%	0	0.0%	1	33.3%	0	0.0%	0	0.0%	3	
MARIES		0	0.0%	0	0.0%	1	100.0%	0	0.0%	0	0.0%	0	0.0%	0	0.0%	1	
OREGON		0	0.0%	1	100.0%	0	0.0%	0	0.0%	0	0.0%	0	0.0%	0	0.0%	1	
PHELPS		0	0.0%	4	28.6%	6	42.9%	3	21.4%	0	0.0%	1	7.1%	0	0.0%	14	
PULASKI		0	0.0%	2	40.0%	1	20.0%	2	40.0%	0	0.0%	0	0.0%	0	0.0%	5	
REYNOLDS		0	0.0%	1	50.0%	0	0.0%	1	50.0%	0	0.0%	0	0.0%	0	0.0%	2	
SHANNON		0	0.0%	0	0.0%	0	0.0%	0	0.0%	0	0.0%	0	0.0%	0	0.0%	0	
TEXAS		0	0.0%	0	0.0%	1	25.0%	1	25.0%	0	0.0%	2	50.0%	0	0.0%	4	
WAYNE		0	0.0%	2	50.0%	1	25.0%	0	0.0%	1	25.0%	0	0.0%	0	0.0%	4	
* SITE TOTAL *		1	1.9%	16	30.8%	17	32.7%	12	23.1%	2	3.8%	4	7.7%	0	0.0%	52	
SITE 736		BATES	0	0.0%	0	0.0%	0	0.0%	0	0.0%	0	0.0%	0	0.0%	0	0.0%	0
	BENTON	0	0.0%	0	0.0%	1	50.0%	0	0.0%	1	50.0%	0	0.0%	0	0.0%	2	
	CAMDEN	0	0.0%	3	37.5%	2	25.0%	1	12.5%	0	0.0%	1	12.5%	1	12.5%	8	
	DALLAS	0	0.0%	2	16.7%	5	41.7%	3	25.0%	2	16.7%	0	0.0%	0	0.0%	12	
	HENRY	0	0.0%	2	50.0%	0	0.0%	1	25.0%	0	0.0%	1	25.0%	0	0.0%	4	
	HICKORY	0	0.0%	2	28.6%	2	28.6%	1	14.3%	2	28.6%	0	0.0%	0	0.0%	7	
	LACLEDE	0	0.0%	6	25.0%	9	37.5%	4	16.7%	4	16.7%	0	0.0%	1	4.2%	24	
	MILLER	0	0.0%	1	20.0%	2	40.0%	2	40.0%	0	0.0%	0	0.0%	0	0.0%	5	
	MONITEAU	0	0.0%	0	0.0%	1	50.0%	1	50.0%	0	0.0%	0	0.0%	0	0.0%	2	
	MORGAN	0	0.0%	1	25.0%	2	50.0%	0	0.0%	0	0.0%	1	25.0%	0	0.0%	4	
	POLK	0	0.0%	1	11.1%	1	11.1%	3	33.3%	1	11.1%	2	22.2%	1	11.1%	9	
	ST CLAIR	0	0.0%	0	0.0%	0	0.0%	1	100.0%	0	0.0%	0	0.0%	0	0.0%	1	
	WEBSTER	0	0.0%	8	25.0%	11	34.4%	3	9.4%	7	21.9%	1	3.1%	2	6.3%	32	
	* SITE TOTAL *	0	0.0%	26	23.6%	36	32.7%	20	18.2%	17	15.5%	6	5.5%	5	4.5%	110	
	SITE 737	BARTON	0	0.0%	2	28.6%	3	42.9%	2	28.6%	0	0.0%	0	0.0%	0	0.0%	7
		CEDAR	0	0.0%	1	25.0%	1	25.0%	2	50.0%	0	0.0%	0	0.0%	0	0.0%	4
		DADE	0	0.0%	0	0.0%	0	0.0%	0	0.0%	2	100.0%	0	0.0%	0	0.0%	2
JASPER		0	0.0%	4	16.0%	11	44.0%	6	24.0%	2	8.0%	1	4.0%	1	4.0%	25	
MCDONALD		0	0.0%	4	33.3%	3	25.0%	2	16.7%	2	16.7%	1	8.3%	0	0.0%	12	
NEWTON		0	0.0%	1	5.6%	9	50.0%	6	33.3%	1	5.6%	1	5.6%	0	0.0%	18	
VERNON		0	0.0%	2	22.2%	2	22.2%	5	55.6%	0	0.0%	0	0.0%	0	0.0%	9	
* SITE TOTAL *		0	0.0%	14	18.2%	29	37.7%	23	29.9%	7	9.1%	3	3.9%	1	1.3%	77	
SITE 738	BARRY	0	0.0%	3	33.3%	3	33.3%	3	33.3%	0	0.0%	0	0.0%	0	0.0%	9	
	CHRISTIAN	1	2.6%	3	7.7%	19	48.7%	4	10.3%	10	25.6%	0	0.0%	2	5.1%	39	
	DOUGLAS	1	7.7%	4	30.8%	4	30.8%	1	7.7%	1	7.7%	2	15.4%	0	0.0%	13	
	LAWRENCE	0	0.0%	2	15.4%	6	46.2%	4	30.8%	1	7.7%	0	0.0%	0	0.0%	13	
	OZARK	0	0.0%	2	50.0%	1	25.0%	1	25.0%	0	0.0%	0	0.0%	0	0.0%	4	
	STONE	0	0.0%	1	9.1%	6	54.5%	1	9.1%	1	9.1%	1	9.1%	1	9.1%	11	
	TANEY	0	0.0%	7	25.0%	14	50.0%	3	10.7%	1	3.6%	3	10.7%	0	0.0%	28	
	WRIGHT	0	0.0%	5	35.7%	3	21.4%	4	28.6%	1	7.1%	1	7.1%	0	0.0%	14	
	* SITE TOTAL *	2	1.5%	27	20.6%	56	42.7%	21	16.0%	15	11.5%	7	5.3%	3	2.3%	131	



**Table 10. Head of Household Age for Families Accepted During FY 2023**

SITE	COUNTY	<= 19		20-29		30-39		40-49		50-59		60-69		>= 70		TOTAL
SITE 739	GREENE	1	1.5%	22	33.8%	23	35.4%	16	24.6%	3	4.6%	0	0.0%	0	0.0%	65
	<b>* SITE TOTAL *</b>	<b>1</b>	<b>1.5%</b>	<b>22</b>	<b>33.8%</b>	<b>23</b>	<b>35.4%</b>	<b>16</b>	<b>24.6%</b>	<b>3</b>	<b>4.6%</b>	<b>0</b>	<b>0.0%</b>	<b>0</b>	<b>0.0%</b>	<b>65</b>
SITE 740	CHARITON	0	0.0%	0	0.0%	2	66.7%	1	33.3%	0	0.0%	0	0.0%	0	0.0%	3
	GRUNDY	0	0.0%	1	14.3%	2	28.6%	2	28.6%	2	28.6%	0	0.0%	0	0.0%	7
	HARRISON	0	0.0%	1	20.0%	4	80.0%	0	0.0%	0	0.0%	0	0.0%	0	0.0%	5
	LINN	0	0.0%	1	50.0%	1	50.0%	0	0.0%	0	0.0%	0	0.0%	0	0.0%	2
	MERCER	0	0.0%	0	0.0%	0	0.0%	0	0.0%	0	0.0%	0	0.0%	0	0.0%	0
	PUTNAM	0	0.0%	0	0.0%	1	50.0%	1	50.0%	0	0.0%	0	0.0%	0	0.0%	2
	SULLIVAN	0	0.0%	0	0.0%	2	50.0%	1	25.0%	0	0.0%	0	0.0%	1	25.0%	4
	<b>* SITE TOTAL *</b>	<b>0</b>	<b>0.0%</b>	<b>3</b>	<b>13.0%</b>	<b>12</b>	<b>52.2%</b>	<b>5</b>	<b>21.7%</b>	<b>2</b>	<b>8.7%</b>	<b>0</b>	<b>0.0%</b>	<b>1</b>	<b>4.3%</b>	<b>23</b>
SITE 831	LINCOLN	0	0.0%	2	18.2%	6	54.5%	3	27.3%	0	0.0%	0	0.0%	0	0.0%	11
	MARION	0	0.0%	2	22.2%	5	55.6%	2	22.2%	0	0.0%	0	0.0%	0	0.0%	9
	MONROE	0	0.0%	0	0.0%	3	100.0%	0	0.0%	0	0.0%	0	0.0%	0	0.0%	3
	PIKE	0	0.0%	0	0.0%	1	100.0%	0	0.0%	0	0.0%	0	0.0%	0	0.0%	1
	RALLS	0	0.0%	0	0.0%	1	100.0%	0	0.0%	0	0.0%	0	0.0%	0	0.0%	1
	ST CHARLES	0	0.0%	4	10.0%	17	42.5%	12	30.0%	3	7.5%	4	10.0%	0	0.0%	40
	<b>* SITE TOTAL *</b>	<b>0</b>	<b>0.0%</b>	<b>8</b>	<b>12.3%</b>	<b>33</b>	<b>50.8%</b>	<b>17</b>	<b>26.2%</b>	<b>3</b>	<b>4.6%</b>	<b>4</b>	<b>6.2%</b>	<b>0</b>	<b>0.0%</b>	<b>65</b>
SITE 931	ADAIR	0	0.0%	4	44.4%	2	22.2%	3	33.3%	0	0.0%	0	0.0%	0	0.0%	9
	CLARK	0	0.0%	0	0.0%	4	80.0%	1	20.0%	0	0.0%	0	0.0%	0	0.0%	5
	KNOX	0	0.0%	0	0.0%	0	0.0%	0	0.0%	1	50.0%	0	0.0%	1	50.0%	2
	LEWIS	0	0.0%	0	0.0%	1	100.0%	0	0.0%	0	0.0%	0	0.0%	0	0.0%	1
	MACON	0	0.0%	2	40.0%	2	40.0%	1	20.0%	0	0.0%	0	0.0%	0	0.0%	5
	SCHUYLER	0	0.0%	0	0.0%	2	100.0%	0	0.0%	0	0.0%	0	0.0%	0	0.0%	2
	SCOTLAND	0	0.0%	0	0.0%	2	100.0%	0	0.0%	0	0.0%	0	0.0%	0	0.0%	2
	SHELBY	0	0.0%	0	0.0%	3	60.0%	0	0.0%	1	20.0%	1	20.0%	0	0.0%	5
	<b>* SITE TOTAL *</b>	<b>0</b>	<b>0.0%</b>	<b>6</b>	<b>19.4%</b>	<b>16</b>	<b>51.6%</b>	<b>5</b>	<b>16.1%</b>	<b>2</b>	<b>6.5%</b>	<b>1</b>	<b>3.2%</b>	<b>1</b>	<b>3.2%</b>	<b>31</b>
	SITE 932	AUDRAIN	0	0.0%	5	35.7%	7	50.0%	1	7.1%	1	7.1%	0	0.0%	0	0.0%
FRANKLIN		0	0.0%	8	23.5%	12	35.3%	7	20.6%	4	11.8%	3	8.8%	0	0.0%	34
GASCONADE		0	0.0%	0	0.0%	1	50.0%	0	0.0%	1	50.0%	0	0.0%	0	0.0%	2
JEFFERSON		3	5.9%	10	19.6%	20	39.2%	10	19.6%	5	9.8%	3	5.9%	0	0.0%	51
MONTGOMERY		0	0.0%	4	50.0%	1	12.5%	2	25.0%	1	12.5%	0	0.0%	0	0.0%	8
OSAGE		0	0.0%	0	0.0%	0	0.0%	0	0.0%	0	0.0%	0	0.0%	0	0.0%	0
WARREN		0	0.0%	6	33.3%	8	44.4%	1	5.6%	1	5.6%	2	11.1%	0	0.0%	18
<b>* SITE TOTAL *</b>		<b>3</b>	<b>2.4%</b>	<b>33</b>	<b>26.0%</b>	<b>49</b>	<b>38.6%</b>	<b>21</b>	<b>16.5%</b>	<b>13</b>	<b>10.2%</b>	<b>8</b>	<b>6.3%</b>	<b>0</b>	<b>0.0%</b>	<b>127</b>
SITE 933	CASS	1	20.0%	0	0.0%	2	40.0%	1	20.0%	1	20.0%	0	0.0%	0	0.0%	5
	COOPER	0	0.0%	0	0.0%	0	0.0%	0	0.0%	0	0.0%	0	0.0%	0	0.0%	0
	JOHNSON	0	0.0%	1	33.3%	1	33.3%	1	33.3%	0	0.0%	0	0.0%	0	0.0%	3
	LAFAYETTE	0	0.0%	2	40.0%	0	0.0%	3	60.0%	0	0.0%	0	0.0%	0	0.0%	5
	PETTIS	2	22.2%	1	11.1%	5	55.6%	1	11.1%	0	0.0%	0	0.0%	0	0.0%	9
	SALINE	0	0.0%	0	0.0%	1	33.3%	2	66.7%	0	0.0%	0	0.0%	0	0.0%	3
<b>* SITE TOTAL *</b>	<b>3</b>	<b>12.0%</b>	<b>4</b>	<b>16.0%</b>	<b>9</b>	<b>36.0%</b>	<b>8</b>	<b>32.0%</b>	<b>1</b>	<b>4.0%</b>	<b>0</b>	<b>0.0%</b>	<b>0</b>	<b>0.0%</b>	<b>25</b>	
SITE 934	CARROLL	0	0.0%	0	0.0%	0	0.0%	0	0.0%	0	0.0%	0	0.0%	0	0.0%	0
	CLAY	2	28.6%	2	28.6%	3	42.9%	0	0.0%	0	0.0%	0	0.0%	0	0.0%	7
	PLATTE	0	0.0%	0	0.0%	2	66.7%	1	33.3%	0	0.0%	0	0.0%	0	0.0%	3
	RAY	0	0.0%	2	40.0%	2	40.0%	0	0.0%	1	20.0%	0	0.0%	0	0.0%	5
<b>* SITE TOTAL *</b>	<b>2</b>	<b>13.3%</b>	<b>4</b>	<b>26.7%</b>	<b>7</b>	<b>46.7%</b>	<b>1</b>	<b>6.7%</b>	<b>1</b>	<b>6.7%</b>	<b>0</b>	<b>0.0%</b>	<b>0</b>	<b>0.0%</b>	<b>15</b>	
SITE 935	BOLLINGER	0	0.0%	1	20.0%	0	0.0%	2	40.0%	1	20.0%	1	20.0%	0	0.0%	5
	CAPE GIRARDEAU	1	10.0%	3	30.0%	3	30.0%	1	10.0%	2	20.0%	0	0.0%	0	0.0%	10
	MADISON	0	0.0%	0	0.0%	2	33.3%	0	0.0%	2	33.3%	1	16.7%	1	16.7%	6
	MISSISSIPPI	0	0.0%	1	50.0%	0	0.0%	0	0.0%	0	0.0%	0	0.0%	1	50.0%	2
	PERRY	0	0.0%	0	0.0%	3	60.0%	2	40.0%	0	0.0%	0	0.0%	0	0.0%	5
	SCOTT	0	0.0%	1	16.7%	2	33.3%	3	50.0%	0	0.0%	0	0.0%	0	0.0%	6
	ST FRANCOIS	0	0.0%	7	18.9%	15	40.5%	7	18.9%	5	13.5%	2	5.4%	1	2.7%	37
	STE GENEVIEVE	0	0.0%	1	25.0%	1	25.0%	1	25.0%	1	25.0%	0	0.0%	0	0.0%	4
	WASHINGTON	0	0.0%	0	0.0%	1	20.0%	3	60.0%	1	20.0%	0	0.0%	0	0.0%	5
	<b>* SITE TOTAL *</b>	<b>1</b>	<b>1.3%</b>	<b>14</b>	<b>17.5%</b>	<b>27</b>	<b>33.8%</b>	<b>19</b>	<b>23.8%</b>	<b>12</b>	<b>15.0%</b>	<b>4</b>	<b>5.0%</b>	<b>3</b>	<b>3.8%</b>	<b>80</b>
SITE 936	BUTLER	0	0.0%	11	26.8%	16	39.0%	6	14.6%	4	9.8%	2	4.9%	2	4.9%	41
	DUNKLIN	1	5.0%	4	20.0%	7	35.0%	6	30.0%	2	10.0%	0	0.0%	0	0.0%	20
	NEW MADRID	0	0.0%	2	22.2%	2	22.2%	2	22.2%	2	22.2%	1	11.1%	0	0.0%	9
	PEMISCOT	0	0.0%	6	35.3%	8	47.1%	0	0.0%	2	11.8%	1	5.9%	0	0.0%	17
	RIPLEY	0	0.0%	1	20.0%	2	40.0%	0	0.0%	1	20.0%	1	20.0%	0	0.0%	5
	STODDARD	2	11.8%	3	17.6%	4	23.5%	4	23.5%	2	11.8%	1	5.9%	1	5.9%	17
	<b>* SITE TOTAL *</b>	<b>3</b>	<b>2.8%</b>	<b>27</b>	<b>24.8%</b>	<b>39</b>	<b>35.8%</b>	<b>18</b>	<b>16.5%</b>	<b>13</b>	<b>11.9%</b>	<b>6</b>	<b>5.5%</b>	<b>3</b>	<b>2.8%</b>	<b>109</b>
<b>STATE TOTAL</b>	<b>22</b>	<b>1.8%</b>	<b>276</b>	<b>22.3%</b>	<b>476</b>	<b>38.5%</b>	<b>264</b>	<b>21.4%</b>	<b>114</b>	<b>9.2%</b>	<b>60</b>	<b>4.9%</b>	<b>23</b>	<b>1.9%</b>	<b>1,235</b>	

**Table 11. Head of Household Gender for Families Accepted During FY 2023**

SITE	COUNTY	FEMALE		MALE		TOTAL	
SITE 731	JACKSON	52	80.0%	13	20.0%	65	
	<b>* SITE TOTAL *</b>	<b>52</b>	<b>80.0%</b>	<b>13</b>	<b>20.0%</b>	<b>65</b>	
SITE 732	ST LOUIS COUNTY	32	76.2%	10	23.8%	42	
	ST LOUIS CITY	93	83.8%	18	16.2%	111	
	<b>* SITE TOTAL *</b>	<b>125</b>	<b>81.7%</b>	<b>28</b>	<b>18.3%</b>	<b>153</b>	
SITE 733	BOONE	21	91.3%	2	8.7%	23	
	CALLAWAY	18	94.7%	1	5.3%	19	
	COLE	9	64.3%	5	35.7%	14	
	HOWARD	5	83.3%	1	16.7%	6	
	RANDOLPH	11	91.7%	1	8.3%	12	
	<b>* SITE TOTAL *</b>	<b>64</b>	<b>86.5%</b>	<b>10</b>	<b>13.5%</b>	<b>74</b>	
SITE 734	ANDREW	1	100.0%	0	0.0%	1	
	ATCHISON	1	100.0%	0	0.0%	1	
	BUCHANAN	9	81.8%	2	18.2%	11	
	CALDWELL	0	0.0%	0	0.0%	0	
	CLINTON	1	100.0%	0	0.0%	1	
	DAVIESS	2	66.7%	1	33.3%	3	
	DE KALB	2	100.0%	0	0.0%	2	
	GENTRY	3	100.0%	0	0.0%	3	
	HOLT	0	0.0%	1	100.0%	1	
	LIVINGSTON	2	50.0%	2	50.0%	4	
	NODAWAY	4	80.0%	1	20.0%	5	
	WORTH	0	0.0%	1	100.0%	1	
	<b>* SITE TOTAL *</b>	<b>25</b>	<b>75.8%</b>	<b>8</b>	<b>24.2%</b>	<b>33</b>	
	SITE 735	CARTER	1	100.0%	0	0.0%	1
CRAWFORD		3	60.0%	2	40.0%	5	
DENT		8	80.0%	2	20.0%	10	
HOWELL		1	50.0%	1	50.0%	2	
IRON		1	33.3%	2	66.7%	3	
MARIES		1	100.0%	0	0.0%	1	
OREGON		1	100.0%	0	0.0%	1	
PHELPS		13	92.9%	1	7.1%	14	
PULASKI		5	100.0%	0	0.0%	5	
REYNOLDS		1	50.0%	1	50.0%	2	
SHANNON		0	0.0%	0	0.0%	0	
TEXAS		4	100.0%	0	0.0%	4	
WAYNE		4	100.0%	0	0.0%	4	
<b>* SITE TOTAL *</b>		<b>43</b>	<b>82.7%</b>	<b>9</b>	<b>17.3%</b>	<b>52</b>	
SITE 736		BATES	0	0.0%	0	0.0%	0
	BENTON	2	100.0%	0	0.0%	2	
	CAMDEN	7	87.5%	1	12.5%	8	
	DALLAS	10	83.3%	2	16.7%	12	
	HENRY	3	75.0%	1	25.0%	4	
	HICKORY	7	100.0%	0	0.0%	7	
	LACLEDE	20	83.3%	4	16.7%	24	
	MILLER	5	100.0%	0	0.0%	5	
	MONITEAU	2	100.0%	0	0.0%	2	
	MORGAN	3	75.0%	1	25.0%	4	
	POLK	7	77.8%	2	22.2%	9	
	ST CLAIR	1	100.0%	0	0.0%	1	
	WEBSTER	23	71.9%	9	28.1%	32	
	<b>* SITE TOTAL *</b>	<b>90</b>	<b>81.8%</b>	<b>20</b>	<b>18.2%</b>	<b>110</b>	
	SITE 737	BARTON	6	85.7%	1	14.3%	7
		CEDAR	4	100.0%	0	0.0%	4
DADE		2	100.0%	0	0.0%	2	
JASPER		19	76.0%	6	24.0%	25	
MCDONALD		8	66.7%	4	33.3%	12	
NEWTON		14	77.8%	4	22.2%	18	
VERNON		7	77.8%	2	22.2%	9	
<b>* SITE TOTAL *</b>		<b>60</b>	<b>77.9%</b>	<b>17</b>	<b>22.1%</b>	<b>77</b>	
SITE 738	BARRY	8	88.9%	1	11.1%	9	
	CHRISTIAN	30	76.9%	9	23.1%	39	
	DOUGLAS	9	69.2%	4	30.8%	13	
	LAWRENCE	8	61.5%	5	38.5%	13	
	OZARK	3	75.0%	1	25.0%	4	
	STONE	9	81.8%	2	18.2%	11	
	TANEY	22	78.6%	6	21.4%	28	
	WRIGHT	11	78.6%	3	21.4%	14	
	<b>* SITE TOTAL *</b>	<b>100</b>	<b>76.3%</b>	<b>31</b>	<b>23.7%</b>	<b>131</b>	

**Table 11. Head of Household Gender for Families Accepted During FY 2023**

SITE	COUNTY	FEMALE		MALE		TOTAL	
SITE 739	GREENE	56	86.2%	9	13.8%	65	
	<b>* SITE TOTAL *</b>	<b>56</b>	<b>86.2%</b>	<b>9</b>	<b>13.8%</b>	<b>65</b>	
SITE 740	CHARITON	3	100.0%	0	0.0%	3	
	GRUNDY	7	100.0%	0	0.0%	7	
	HARRISON	3	60.0%	2	40.0%	5	
	LINN	1	50.0%	1	50.0%	2	
	MERCER	0	0.0%	0	0.0%	0	
	PUTNAM	2	100.0%	0	0.0%	2	
	SULLIVAN	3	75.0%	1	25.0%	4	
	<b>* SITE TOTAL *</b>	<b>19</b>	<b>82.6%</b>	<b>4</b>	<b>17.4%</b>	<b>23</b>	
SITE 831	LINCOLN	8	72.7%	3	27.3%	11	
	MARION	7	77.8%	2	22.2%	9	
	MONROE	3	100.0%	0	0.0%	3	
	PIKE	1	100.0%	0	0.0%	1	
	RALLS	1	100.0%	0	0.0%	1	
	ST CHARLES	33	82.5%	7	17.5%	40	
	<b>* SITE TOTAL *</b>	<b>53</b>	<b>81.5%</b>	<b>12</b>	<b>18.5%</b>	<b>65</b>	
	SITE 931	ADAIR	8	88.9%	1	11.1%	9
CLARK		4	80.0%	1	20.0%	5	
KNOX		2	100.0%	0	0.0%	2	
LEWIS		1	100.0%	0	0.0%	1	
MACON		4	80.0%	1	20.0%	5	
SCHUYLER		2	100.0%	0	0.0%	2	
SCOTLAND		2	100.0%	0	0.0%	2	
SHELBY		4	80.0%	1	20.0%	5	
<b>* SITE TOTAL *</b>		<b>27</b>	<b>87.1%</b>	<b>4</b>	<b>12.9%</b>	<b>31</b>	
SITE 932		AUDRAIN	12	85.7%	2	14.3%	14
		FRANKLIN	30	88.2%	4	11.8%	34
	GASCONADE	2	100.0%	0	0.0%	2	
	JEFFERSON	40	78.4%	11	21.6%	51	
	MONTGOMERY	7	87.5%	1	12.5%	8	
	OSAGE	0	0.0%	0	0.0%	0	
	WARREN	15	83.3%	3	16.7%	18	
	<b>* SITE TOTAL *</b>	<b>106</b>	<b>83.5%</b>	<b>21</b>	<b>16.5%</b>	<b>127</b>	
	SITE 933	CASS	5	100.0%	0	0.0%	5
COOPER		0	0.0%	0	0.0%	0	
JOHNSON		3	100.0%	0	0.0%	3	
LAFAYETTE		5	100.0%	0	0.0%	5	
PETTIS		8	88.9%	1	11.1%	9	
SALINE		2	66.7%	1	33.3%	3	
<b>* SITE TOTAL *</b>		<b>23</b>	<b>92.0%</b>	<b>2</b>	<b>8.0%</b>	<b>25</b>	
SITE 934	CARROLL	0	0.0%	0	0.0%	0	
	CLAY	6	85.7%	1	14.3%	7	
	PLATTE	3	100.0%	0	0.0%	3	
	RAY	4	80.0%	1	20.0%	5	
	<b>* SITE TOTAL *</b>	<b>13</b>	<b>86.7%</b>	<b>2</b>	<b>13.3%</b>	<b>15</b>	
SITE 935	BOLLINGER	5	100.0%	0	0.0%	5	
	CAPE GIRARDEAU	8	80.0%	2	20.0%	10	
	MADISON	4	66.7%	2	33.3%	6	
	MISSISSIPPI	2	100.0%	0	0.0%	2	
	PERRY	4	80.0%	1	20.0%	5	
	SCOTT	3	50.0%	3	50.0%	6	
	ST FRANCOIS	31	83.8%	6	16.2%	37	
	STE GENEVIEVE	2	50.0%	2	50.0%	4	
	WASHINGTON	2	40.0%	3	60.0%	5	
	<b>* SITE TOTAL *</b>	<b>61</b>	<b>76.3%</b>	<b>19</b>	<b>23.8%</b>	<b>80</b>	
SITE 936	BUTLER	36	87.8%	5	12.2%	41	
	DUNKLIN	17	85.0%	3	15.0%	20	
	NEW MADRID	7	77.8%	2	22.2%	9	
	PEMISCOT	14	82.4%	3	17.6%	17	
	RIPLEY	4	80.0%	1	20.0%	5	
	STODDARD	14	82.4%	3	17.6%	17	
	<b>* SITE TOTAL *</b>	<b>92</b>	<b>84.4%</b>	<b>17</b>	<b>15.6%</b>	<b>109</b>	
	<b>STATE TOTAL</b>	<b>1,009</b>	<b>81.7%</b>	<b>226</b>	<b>18.3%</b>	<b>1,235</b>	

**Table 12. Head of Household Race for Families Accepted During FY 2023**

SITE	COUNTY	WHITE		AFRICAN AMERICAN		NATIVE AMERICAN		ASIAN		NATIVE HAWAIIAN/PACIFIC ISLANDER		MULTI-RACIAL		UNABLE TO DETERMINE		TOTAL
SITE 731	JACKSON	35	53.8%	19	29.2%	1	1.5%	0	0.0%	1	1.5%	1	1.5%	8	12.3%	65
	* SITE TOTAL *	35	53.8%	19	29.2%	1	1.5%	0	0.0%	1	1.5%	1	1.5%	8	12.3%	65
SITE 732	ST LOUIS COUNTY	10	23.8%	31	73.8%	0	0.0%	0	0.0%	0	0.0%	0	0.0%	1	2.4%	42
	ST LOUIS CITY	39	35.1%	60	54.1%	0	0.0%	0	0.0%	0	0.0%	2	1.8%	10	9.0%	111
	* SITE TOTAL *	49	32.0%	91	59.5%	0	0.0%	0	0.0%	0	0.0%	2	1.3%	11	7.2%	153
SITE 733	BOONE	19	82.6%	2	8.7%	0	0.0%	1	4.3%	0	0.0%	0	0.0%	1	4.3%	23
	CALLAWAY	17	89.5%	2	10.5%	0	0.0%	0	0.0%	0	0.0%	0	0.0%	0	0.0%	19
	COLE	8	57.1%	5	35.7%	0	0.0%	0	0.0%	0	0.0%	0	0.0%	1	7.1%	14
	HOWARD	4	66.7%	2	33.3%	0	0.0%	0	0.0%	0	0.0%	0	0.0%	0	0.0%	6
	RANDOLPH	10	83.3%	1	8.3%	0	0.0%	0	0.0%	0	0.0%	0	0.0%	1	8.3%	12
	* SITE TOTAL *	58	78.4%	12	16.2%	0	0.0%	1	1.4%	0	0.0%	0	0.0%	3	4.1%	74
SITE 734	ANDREW	1	100.0%	0	0.0%	0	0.0%	0	0.0%	0	0.0%	0	0.0%	0	0.0%	1
	ATCHISON	1	100.0%	0	0.0%	0	0.0%	0	0.0%	0	0.0%	0	0.0%	0	0.0%	1
	BUCHANAN	9	81.8%	1	9.1%	0	0.0%	0	0.0%	0	0.0%	0	0.0%	1	9.1%	11
	CALDWELL	0	0.0%	0	0.0%	0	0.0%	0	0.0%	0	0.0%	0	0.0%	0	0.0%	0
	CLINTON	0	0.0%	0	0.0%	0	0.0%	0	0.0%	0	0.0%	0	0.0%	1	100.0%	1
	DAVISS	3	100.0%	0	0.0%	0	0.0%	0	0.0%	0	0.0%	0	0.0%	0	0.0%	3
	DE KALB	2	100.0%	0	0.0%	0	0.0%	0	0.0%	0	0.0%	0	0.0%	0	0.0%	2
	GENTRY	3	100.0%	0	0.0%	0	0.0%	0	0.0%	0	0.0%	0	0.0%	0	0.0%	3
	HOLT	0	0.0%	0	0.0%	0	0.0%	0	0.0%	0	0.0%	0	0.0%	1	100.0%	1
	LIVINGSTON	4	100.0%	0	0.0%	0	0.0%	0	0.0%	0	0.0%	0	0.0%	0	0.0%	4
	NODAWAY	4	80.0%	0	0.0%	0	0.0%	0	0.0%	0	0.0%	0	0.0%	1	20.0%	5
	WORTH	1	100.0%	0	0.0%	0	0.0%	0	0.0%	0	0.0%	0	0.0%	0	0.0%	1
	* SITE TOTAL *	28	84.8%	1	3.0%	0	0.0%	0	0.0%	0	0.0%	0	0.0%	4	12.1%	33
SITE 735	CARTER	1	100.0%	0	0.0%	0	0.0%	0	0.0%	0	0.0%	0	0.0%	0	0.0%	1
	CRAWFORD	5	100.0%	0	0.0%	0	0.0%	0	0.0%	0	0.0%	0	0.0%	0	0.0%	5
	DENT	8	80.0%	1	10.0%	0	0.0%	0	0.0%	0	0.0%	1	10.0%	0	0.0%	10
	HOWELL	2	100.0%	0	0.0%	0	0.0%	0	0.0%	0	0.0%	0	0.0%	0	0.0%	2
	IRON	3	100.0%	0	0.0%	0	0.0%	0	0.0%	0	0.0%	0	0.0%	0	0.0%	3
	MARIES	1	100.0%	0	0.0%	0	0.0%	0	0.0%	0	0.0%	0	0.0%	0	0.0%	1
	OREGON	1	100.0%	0	0.0%	0	0.0%	0	0.0%	0	0.0%	0	0.0%	0	0.0%	1
	PHELPS	13	92.9%	1	7.1%	0	0.0%	0	0.0%	0	0.0%	0	0.0%	0	0.0%	14
	PULASKI	4	80.0%	0	0.0%	0	0.0%	0	0.0%	0	0.0%	0	0.0%	1	20.0%	5
	REYNOLDS	2	100.0%	0	0.0%	0	0.0%	0	0.0%	0	0.0%	0	0.0%	0	0.0%	2
	SHANNON	0	0.0%	0	0.0%	0	0.0%	0	0.0%	0	0.0%	0	0.0%	0	0.0%	0
	TEXAS	2	50.0%	0	0.0%	0	0.0%	0	0.0%	0	0.0%	0	0.0%	2	50.0%	4
	WAYNE	4	100.0%	0	0.0%	0	0.0%	0	0.0%	0	0.0%	0	0.0%	0	0.0%	4
* SITE TOTAL *	46	88.5%	2	3.8%	0	0.0%	0	0.0%	0	0.0%	1	1.9%	3	5.8%	52	
SITE 736	BATES	0	0.0%	0	0.0%	0	0.0%	0	0.0%	0	0.0%	0	0.0%	0	0.0%	0
	BENTON	2	100.0%	0	0.0%	0	0.0%	0	0.0%	0	0.0%	0	0.0%	0	0.0%	2
	CAMDEN	8	100.0%	0	0.0%	0	0.0%	0	0.0%	0	0.0%	0	0.0%	0	0.0%	8
	DALLAS	12	100.0%	0	0.0%	0	0.0%	0	0.0%	0	0.0%	0	0.0%	0	0.0%	12
	HENRY	4	100.0%	0	0.0%	0	0.0%	0	0.0%	0	0.0%	0	0.0%	0	0.0%	4
	HICKORY	7	100.0%	0	0.0%	0	0.0%	0	0.0%	0	0.0%	0	0.0%	0	0.0%	7
	LACLEDE	22	91.7%	0	0.0%	1	4.2%	0	0.0%	0	0.0%	0	0.0%	1	4.2%	24
	MILLER	5	100.0%	0	0.0%	0	0.0%	0	0.0%	0	0.0%	0	0.0%	0	0.0%	5
	MONITEAU	2	100.0%	0	0.0%	0	0.0%	0	0.0%	0	0.0%	0	0.0%	0	0.0%	2
	MORGAN	3	75.0%	0	0.0%	0	0.0%	0	0.0%	0	0.0%	0	0.0%	1	25.0%	4
	POLK	8	88.9%	0	0.0%	0	0.0%	0	0.0%	0	0.0%	0	0.0%	1	11.1%	9
	ST CLAIR	1	100.0%	0	0.0%	0	0.0%	0	0.0%	0	0.0%	0	0.0%	0	0.0%	1
	WEBSTER	31	96.9%	0	0.0%	0	0.0%	0	0.0%	0	0.0%	0	0.0%	1	3.1%	32
	* SITE TOTAL *	105	95.5%	0	0.0%	1	0.9%	0	0.0%	0	0.0%	0	0.0%	4	3.6%	110
SITE 737	BARTON	7	100.0%	0	0.0%	0	0.0%	0	0.0%	0	0.0%	0	0.0%	0	0.0%	7
	CEDAR	4	100.0%	0	0.0%	0	0.0%	0	0.0%	0	0.0%	0	0.0%	0	0.0%	4
	DADE	2	100.0%	0	0.0%	0	0.0%	0	0.0%	0	0.0%	0	0.0%	0	0.0%	2
	JASPER	25	100.0%	0	0.0%	0	0.0%	0	0.0%	0	0.0%	0	0.0%	0	0.0%	25
	MCDONALD	11	91.7%	0	0.0%	0	0.0%	0	0.0%	0	0.0%	1	8.3%	0	0.0%	12
	NEWTON	18	100.0%	0	0.0%	0	0.0%	0	0.0%	0	0.0%	0	0.0%	0	0.0%	18
	VERNON	7	77.8%	1	11.1%	0	0.0%	0	0.0%	0	0.0%	0	0.0%	1	11.1%	9
* SITE TOTAL *	74	96.1%	1	1.3%	0	0.0%	0	0.0%	0	0.0%	1	1.3%	1	1.3%	77	
SITE 738	BARRY	8	88.9%	0	0.0%	0	0.0%	1	11.1%	0	0.0%	0	0.0%	0	0.0%	9
	CHRISTIAN	36	92.3%	2	5.1%	0	0.0%	0	0.0%	0	0.0%	0	0.0%	1	2.6%	39
	DOUGLAS	12	92.3%	0	0.0%	0	0.0%	0	0.0%	0	0.0%	0	0.0%	1	7.7%	13
	LAWRENCE	13	100.0%	0	0.0%	0	0.0%	0	0.0%	0	0.0%	0	0.0%	0	0.0%	13
	OZARK	4	100.0%	0	0.0%	0	0.0%	0	0.0%	0	0.0%	0	0.0%	0	0.0%	4
	STONE	11	100.0%	0	0.0%	0	0.0%	0	0.0%	0	0.0%	0	0.0%	0	0.0%	11
	TANEY	27	96.4%	0	0.0%	1	3.6%	0	0.0%	0	0.0%	0	0.0%	0	0.0%	28
	WRIGHT	13	92.9%	0	0.0%	0	0.0%	0	0.0%	0	0.0%	0	0.0%	1	7.1%	14
	* SITE TOTAL *	124	94.7%	2	1.5%	1	0.8%	1	0.8%	0	0.0%	0	0.0%	3	2.3%	131

**Table 12. Head of Household Race for Families Accepted During FY 2023**

SITE	COUNTY	WHITE		AFRICAN AMERICAN		NATIVE AMERICAN		ASIAN		NATIVE HAWAIIAN/PACIFIC ISLANDER		MULTI-RACIAL		UNABLE TO DETERMINE		TOTAL
SITE 739	GREENE	60	92.3%	1	1.5%	0	0.0%	0	0.0%	0	0.0%	1	1.5%	3	4.6%	65
	* SITE TOTAL *	60	92.3%	1	1.5%	0	0.0%	0	0.0%	0	0.0%	1	1.5%	3	4.6%	65
SITE 740	CHARITON	3	100.0%	0	0.0%	0	0.0%	0	0.0%	0	0.0%	0	0.0%	0	0.0%	3
	GRUNDY	6	85.7%	0	0.0%	0	0.0%	0	0.0%	0	0.0%	0	0.0%	1	14.3%	7
	HARRISON	4	80.0%	0	0.0%	0	0.0%	0	0.0%	0	0.0%	0	0.0%	1	20.0%	5
	LINN	2	100.0%	0	0.0%	0	0.0%	0	0.0%	0	0.0%	0	0.0%	0	0.0%	2
	MERCER	0	0.0%	0	0.0%	0	0.0%	0	0.0%	0	0.0%	0	0.0%	0	0.0%	0
	PUTNAM	1	50.0%	0	0.0%	0	0.0%	0	0.0%	0	0.0%	0	0.0%	1	50.0%	2
	SULLIVAN	4	100.0%	0	0.0%	0	0.0%	0	0.0%	0	0.0%	0	0.0%	0	0.0%	4
	* SITE TOTAL *	20	87.0%	0	0.0%	0	0.0%	0	0.0%	0	0.0%	0	0.0%	3	13.0%	23
SITE 831	LINCOLN	10	90.9%	0	0.0%	0	0.0%	0	0.0%	0	0.0%	0	0.0%	1	9.1%	11
	MARION	8	88.9%	0	0.0%	0	0.0%	0	0.0%	0	0.0%	0	0.0%	1	11.1%	9
	MONROE	3	100.0%	0	0.0%	0	0.0%	0	0.0%	0	0.0%	0	0.0%	0	0.0%	3
	PIKE	1	100.0%	0	0.0%	0	0.0%	0	0.0%	0	0.0%	0	0.0%	0	0.0%	1
	RALLS	1	100.0%	0	0.0%	0	0.0%	0	0.0%	0	0.0%	0	0.0%	0	0.0%	1
	ST CHARLES	27	67.5%	7	17.5%	0	0.0%	0	0.0%	0	0.0%	1	2.5%	5	12.5%	40
	* SITE TOTAL *	50	76.9%	7	10.8%	0	0.0%	0	0.0%	0	0.0%	1	1.5%	7	10.8%	65
SITE 931	ADAIR	9	100.0%	0	0.0%	0	0.0%	0	0.0%	0	0.0%	0	0.0%	0	0.0%	9
	CLARK	5	100.0%	0	0.0%	0	0.0%	0	0.0%	0	0.0%	0	0.0%	0	0.0%	5
	KNOX	2	100.0%	0	0.0%	0	0.0%	0	0.0%	0	0.0%	0	0.0%	0	0.0%	2
	LEWIS	1	100.0%	0	0.0%	0	0.0%	0	0.0%	0	0.0%	0	0.0%	0	0.0%	1
	MACON	5	100.0%	0	0.0%	0	0.0%	0	0.0%	0	0.0%	0	0.0%	0	0.0%	5
	SCHUYLER	2	100.0%	0	0.0%	0	0.0%	0	0.0%	0	0.0%	0	0.0%	0	0.0%	2
	SCOTLAND	2	100.0%	0	0.0%	0	0.0%	0	0.0%	0	0.0%	0	0.0%	0	0.0%	2
	SHELBY	5	100.0%	0	0.0%	0	0.0%	0	0.0%	0	0.0%	0	0.0%	0	0.0%	5
	* SITE TOTAL *	31	100.0%	0	0.0%	0	0.0%	0	0.0%	0	0.0%	0	0.0%	0	0.0%	31
	SITE 932	AUDRAIN	14	100.0%	0	0.0%	0	0.0%	0	0.0%	0	0.0%	0	0.0%	0	0.0%
FRANKLIN		29	85.3%	2	5.9%	0	0.0%	0	0.0%	0	0.0%	2	5.9%	1	2.9%	34
GASCONADE		2	100.0%	0	0.0%	0	0.0%	0	0.0%	0	0.0%	0	0.0%	0	0.0%	2
JEFFERSON		46	90.2%	0	0.0%	0	0.0%	0	0.0%	0	0.0%	0	0.0%	5	9.8%	51
MONTGOMERY		8	100.0%	0	0.0%	0	0.0%	0	0.0%	0	0.0%	0	0.0%	0	0.0%	8
OSAGE		0	0.0%	0	0.0%	0	0.0%	0	0.0%	0	0.0%	0	0.0%	0	0.0%	0
WARREN		16	88.9%	1	5.6%	0	0.0%	0	0.0%	0	0.0%	0	0.0%	1	5.6%	18
* SITE TOTAL *		115	90.6%	3	2.4%	0	0.0%	0	0.0%	0	0.0%	2	1.6%	7	5.5%	127
SITE 933	CASS	3	60.0%	2	40.0%	0	0.0%	0	0.0%	0	0.0%	0	0.0%	0	0.0%	5
	COOPER	0	0.0%	0	0.0%	0	0.0%	0	0.0%	0	0.0%	0	0.0%	0	0.0%	0
	JOHNSON	3	100.0%	0	0.0%	0	0.0%	0	0.0%	0	0.0%	0	0.0%	0	0.0%	3
	LAFAYETTE	5	100.0%	0	0.0%	0	0.0%	0	0.0%	0	0.0%	0	0.0%	0	0.0%	5
	PETTIS	9	100.0%	0	0.0%	0	0.0%	0	0.0%	0	0.0%	0	0.0%	0	0.0%	9
	SALINE	3	100.0%	0	0.0%	0	0.0%	0	0.0%	0	0.0%	0	0.0%	0	0.0%	3
	* SITE TOTAL *	23	92.0%	2	8.0%	0	0.0%	0	0.0%	0	0.0%	0	0.0%	0	0.0%	25
SITE 934	CARROLL	0	0.0%	0	0.0%	0	0.0%	0	0.0%	0	0.0%	0	0.0%	0	0.0%	0
	CLAY	5	71.4%	1	14.3%	0	0.0%	0	0.0%	0	0.0%	0	0.0%	1	14.3%	7
	PLATTE	2	66.7%	0	0.0%	0	0.0%	0	0.0%	1	33.3%	0	0.0%	0	0.0%	3
	RAY	5	100.0%	0	0.0%	0	0.0%	0	0.0%	0	0.0%	0	0.0%	0	0.0%	5
	* SITE TOTAL *	12	80.0%	1	6.7%	0	0.0%	0	0.0%	1	6.7%	0	0.0%	1	6.7%	15
SITE 935	BOLLINGER	4	80.0%	0	0.0%	0	0.0%	0	0.0%	0	0.0%	0	0.0%	1	20.0%	5
	CAPE GIRARDEAU	8	80.0%	2	20.0%	0	0.0%	0	0.0%	0	0.0%	0	0.0%	0	0.0%	10
	MADISON	6	100.0%	0	0.0%	0	0.0%	0	0.0%	0	0.0%	0	0.0%	0	0.0%	6
	MISSISSIPPI	1	50.0%	1	50.0%	0	0.0%	0	0.0%	0	0.0%	0	0.0%	0	0.0%	2
	PERRY	4	80.0%	1	20.0%	0	0.0%	0	0.0%	0	0.0%	0	0.0%	0	0.0%	5
	SCOTT	6	100.0%	0	0.0%	0	0.0%	0	0.0%	0	0.0%	0	0.0%	0	0.0%	6
	ST FRANCOIS	35	94.6%	1	2.7%	0	0.0%	0	0.0%	0	0.0%	0	0.0%	1	2.7%	37
	STE GENEVIEVE	3	75.0%	0	0.0%	0	0.0%	0	0.0%	0	0.0%	0	0.0%	1	25.0%	4
	WASHINGTON	4	80.0%	0	0.0%	0	0.0%	0	0.0%	0	0.0%	0	0.0%	1	20.0%	5
	* SITE TOTAL *	71	88.8%	5	6.3%	0	0.0%	0	0.0%	0	0.0%	0	0.0%	4	5.0%	80
SITE 936	BUTLER	39	95.1%	1	2.4%	0	0.0%	0	0.0%	0	0.0%	0	0.0%	1	2.4%	41
	DUNKLIN	15	75.0%	5	25.0%	0	0.0%	0	0.0%	0	0.0%	0	0.0%	0	0.0%	20
	NEW MADRID	8	88.9%	1	11.1%	0	0.0%	0	0.0%	0	0.0%	0	0.0%	0	0.0%	9
	PEMISCOT	12	70.6%	5	29.4%	0	0.0%	0	0.0%	0	0.0%	0	0.0%	0	0.0%	17
	RIPLEY	5	100.0%	0	0.0%	0	0.0%	0	0.0%	0	0.0%	0	0.0%	0	0.0%	5
	STODDARD	17	100.0%	0	0.0%	0	0.0%	0	0.0%	0	0.0%	0	0.0%	0	0.0%	17
	* SITE TOTAL *	96	88.1%	12	11.0%	0	0.0%	0	0.0%	0	0.0%	0	0.0%	1	0.9%	109
STATE TOTAL	997	80.7%	159	12.9%	3	0.2%	2	0.2%	2	0.2%	9	0.7%	63	5.1%	1,235	

**Table 13. Head of Household Employment For Families Accepted During FY 2023**

SITE	COUNTY	UNEMPLOYED		FULL-TIME		LESS THAN FULL-TIME		TEMPORARY EMPLOYMENT		STUDENT NOT EMPLOYED	
SITE 731	JACKSON	3	4.6%	8	12.3%	0	0.0%	0	0.0%	2	3.1%
	* SITE TOTAL *	3	4.6%	8	12.3%	0	0.0%	0	0.0%	2	3.1%
SITE 732	ST LOUIS COUNTY	2	4.8%	3	7.1%	1	2.4%	0	0.0%	0	0.0%
	ST LOUIS CITY	8	7.2%	18	16.2%	2	1.8%	0	0.0%	3	2.7%
	* SITE TOTAL *	10	6.5%	21	13.7%	3	2.0%	0	0.0%	3	2.0%
SITE 733	BOONE	4	17.4%	5	21.7%	1	4.3%	0	0.0%	0	0.0%
	CALLAWAY	0	0.0%	7	36.8%	1	5.3%	0	0.0%	0	0.0%
	COLE	0	0.0%	4	28.6%	0	0.0%	0	0.0%	1	7.1%
	HOWARD	1	16.7%	1	16.7%	0	0.0%	0	0.0%	0	0.0%
	RANDOLPH	2	16.7%	2	16.7%	0	0.0%	0	0.0%	0	0.0%
	* SITE TOTAL *	7	9.5%	19	25.7%	2	2.7%	0	0.0%	1	1.4%
SITE 734	ANDREW	0	0.0%	0	0.0%	0	0.0%	0	0.0%	0	0.0%
	ATCHISON	0	0.0%	0	0.0%	0	0.0%	0	0.0%	0	0.0%
	BUCHANAN	0	0.0%	1	9.1%	1	9.1%	0	0.0%	1	9.1%
	CALDWELL	0	0.0%	0	0.0%	0	0.0%	0	0.0%	0	0.0%
	CLINTON	0	0.0%	0	0.0%	0	0.0%	0	0.0%	0	0.0%
	DAVISS	1	33.3%	0	0.0%	1	33.3%	0	0.0%	0	0.0%
	DE KALB	0	0.0%	0	0.0%	0	0.0%	0	0.0%	0	0.0%
	GENTRY	1	33.3%	0	0.0%	0	0.0%	0	0.0%	0	0.0%
	HOLT	0	0.0%	1	100.0%	0	0.0%	0	0.0%	0	0.0%
	LIVINGSTON	0	0.0%	1	25.0%	0	0.0%	0	0.0%	0	0.0%
	NODAWAY	0	0.0%	1	20.0%	0	0.0%	0	0.0%	0	0.0%
	WORTH	0	0.0%	1	100.0%	0	0.0%	0	0.0%	0	0.0%
	* SITE TOTAL *	2	6.1%	5	15.2%	2	6.1%	0	0.0%	1	3.0%
	SITE 735	CARTER	0	0.0%	1	100.0%	0	0.0%	0	0.0%	0
CRAWFORD		0	0.0%	0	0.0%	0	0.0%	0	0.0%	0	0.0%
DENT		1	10.0%	4	40.0%	3	30.0%	0	0.0%	0	0.0%
HOWELL		0	0.0%	0	0.0%	0	0.0%	0	0.0%	0	0.0%
IRON		1	33.3%	0	0.0%	2	66.7%	0	0.0%	0	0.0%
MARIES		0	0.0%	0	0.0%	0	0.0%	0	0.0%	0	0.0%
OREGON		0	0.0%	1	100.0%	0	0.0%	0	0.0%	0	0.0%
PHELPS		3	21.4%	3	21.4%	0	0.0%	0	0.0%	2	14.3%
PULASKI		2	40.0%	0	0.0%	0	0.0%	0	0.0%	0	0.0%
REYNOLDS		0	0.0%	1	50.0%	0	0.0%	0	0.0%	0	0.0%
SHANNON		0	0.0%	0	0.0%	0	0.0%	0	0.0%	0	0.0%
TEXAS		1	25.0%	1	25.0%	0	0.0%	0	0.0%	0	0.0%
WAYNE		1	25.0%	0	0.0%	0	0.0%	0	0.0%	0	0.0%
* SITE TOTAL *		9	17.3%	11	21.2%	5	9.6%	0	0.0%	2	3.8%
SITE 736	BATES	0	0.0%	0	0.0%	0	0.0%	0	0.0%	0	0.0%
	BENTON	0	0.0%	1	50.0%	0	0.0%	0	0.0%	0	0.0%
	CAMDEN	0	0.0%	1	12.5%	0	0.0%	0	0.0%	0	0.0%
	DALLAS	2	16.7%	4	33.3%	0	0.0%	0	0.0%	1	8.3%
	HENRY	0	0.0%	1	25.0%	0	0.0%	0	0.0%	0	0.0%
	HICKORY	1	14.3%	0	0.0%	0	0.0%	0	0.0%	2	28.6%
	LACLEDE	3	12.5%	4	16.7%	0	0.0%	0	0.0%	1	4.2%
	MILLER	1	20.0%	0	0.0%	1	20.0%	0	0.0%	0	0.0%
	MONITEAU	0	0.0%	0	0.0%	0	0.0%	0	0.0%	0	0.0%
	MORGAN	1	25.0%	0	0.0%	0	0.0%	0	0.0%	0	0.0%
	POLK	1	11.1%	3	33.3%	0	0.0%	0	0.0%	0	0.0%
	ST CLAIR	0	0.0%	0	0.0%	0	0.0%	0	0.0%	0	0.0%
	WEBSTER	1	3.1%	7	21.9%	2	6.3%	0	0.0%	1	3.1%
	* SITE TOTAL *	10	9.1%	21	19.1%	3	2.7%	0	0.0%	5	4.5%
SITE 737	BARTON	2	28.6%	0	0.0%	0	0.0%	0	0.0%	0	0.0%
	CEDAR	0	0.0%	2	50.0%	0	0.0%	0	0.0%	0	0.0%
	DADE	1	50.0%	0	0.0%	0	0.0%	0	0.0%	0	0.0%
	JASPER	4	16.0%	8	32.0%	1	4.0%	0	0.0%	2	8.0%
	MCDONALD	1	8.3%	3	25.0%	0	0.0%	0	0.0%	0	0.0%
	NEWTON	3	16.7%	8	44.4%	1	5.6%	0	0.0%	0	0.0%
	VERNON	2	22.2%	0	0.0%	0	0.0%	0	0.0%	0	0.0%
	* SITE TOTAL *	13	16.9%	21	27.3%	2	2.6%	0	0.0%	2	2.6%
SITE 738	BARRY	1	11.1%	1	11.1%	1	11.1%	0	0.0%	1	11.1%
	CHRISTIAN	1	2.6%	10	25.6%	2	5.1%	0	0.0%	2	5.1%
	DOUGLAS	3	23.1%	1	7.7%	2	15.4%	0	0.0%	0	0.0%
	LAWRENCE	3	23.1%	0	0.0%	0	0.0%	0	0.0%	0	0.0%
	OZARK	1	25.0%	1	25.0%	0	0.0%	0	0.0%	0	0.0%
	STONE	0	0.0%	2	18.2%	0	0.0%	0	0.0%	0	0.0%
	TANEY	3	10.7%	6	21.4%	0	0.0%	0	0.0%	0	0.0%
	WRIGHT	1	7.1%	2	14.3%	1	7.1%	0	0.0%	1	7.1%
	* SITE TOTAL *	13	9.9%	23	17.6%	6	4.6%	0	0.0%	4	3.1%

**Table 13. Head of Household Employment For Families Accepted During FY 2023**

SITE	COUNTY	UNEMPLOYED		FULL-TIME		LESS THAN FULL-TIME		TEMPORARY EMPLOYMENT		STUDENT NOT EMPLOYED	
SITE 739	GREENE	10	15.4%	10	15.4%	5	7.7%	0	0.0%	1	1.5%
	* SITE TOTAL *	10	15.4%	10	15.4%	5	7.7%	0	0.0%	1	1.5%
SITE 740	CHARITON	0	0.0%	1	33.3%	0	0.0%	0	0.0%	0	0.0%
	GRUNDY	1	14.3%	0	0.0%	0	0.0%	0	0.0%	0	0.0%
	HARRISON	0	0.0%	1	20.0%	0	0.0%	0	0.0%	0	0.0%
	LINN	0	0.0%	1	50.0%	0	0.0%	0	0.0%	0	0.0%
	MERCER	0	0.0%	0	0.0%	0	0.0%	0	0.0%	0	0.0%
	PUTNAM	0	0.0%	1	50.0%	1	50.0%	0	0.0%	0	0.0%
	SULLIVAN	1	25.0%	1	25.0%	1	25.0%	0	0.0%	0	0.0%
* SITE TOTAL *	2	8.7%	5	21.7%	2	8.7%	0	0.0%	0	0.0%	
SITE 831	LINCOLN	0	0.0%	0	0.0%	1	9.1%	0	0.0%	0	0.0%
	MARION	1	11.1%	3	33.3%	0	0.0%	0	0.0%	0	0.0%
	MONROE	0	0.0%	0	0.0%	0	0.0%	0	0.0%	0	0.0%
	PIKE	0	0.0%	0	0.0%	0	0.0%	0	0.0%	0	0.0%
	RALLS	0	0.0%	0	0.0%	0	0.0%	0	0.0%	0	0.0%
	ST CHARLES	1	2.5%	7	17.5%	1	2.5%	0	0.0%	0	0.0%
* SITE TOTAL *	2	3.1%	10	15.4%	2	3.1%	0	0.0%	0	0.0%	
SITE 931	ADAIR	3	33.3%	1	11.1%	0	0.0%	0	0.0%	1	11.1%
	CLARK	0	0.0%	2	40.0%	0	0.0%	0	0.0%	0	0.0%
	KNOX	0	0.0%	0	0.0%	1	50.0%	0	0.0%	0	0.0%
	LEWIS	0	0.0%	0	0.0%	0	0.0%	0	0.0%	0	0.0%
	MACON	0	0.0%	0	0.0%	0	0.0%	0	0.0%	0	0.0%
	SCHUYLER	0	0.0%	1	50.0%	0	0.0%	0	0.0%	0	0.0%
	SCOTLAND	1	50.0%	1	50.0%	0	0.0%	0	0.0%	0	0.0%
	SHELBY	1	20.0%	2	40.0%	1	20.0%	0	0.0%	0	0.0%
	* SITE TOTAL *	5	16.1%	7	22.6%	2	6.5%	0	0.0%	1	3.2%
SITE 932	AUDRAIN	1	7.1%	1	7.1%	1	7.1%	0	0.0%	0	0.0%
	FRANKLIN	1	2.9%	4	11.8%	1	2.9%	0	0.0%	2	5.9%
	GASCONADE	0	0.0%	0	0.0%	0	0.0%	0	0.0%	0	0.0%
	JEFFERSON	7	13.7%	13	25.5%	0	0.0%	0	0.0%	0	0.0%
	MONTGOMERY	2	25.0%	0	0.0%	0	0.0%	0	0.0%	0	0.0%
	OSAGE	0	0.0%	0	0.0%	0	0.0%	0	0.0%	0	0.0%
	WARREN	0	0.0%	2	11.1%	0	0.0%	0	0.0%	0	0.0%
	* SITE TOTAL *	11	8.7%	20	15.7%	2	1.6%	0	0.0%	2	1.6%
SITE 933	CASS	0	0.0%	1	20.0%	2	40.0%	0	0.0%	0	0.0%
	COOPER	0	0.0%	0	0.0%	0	0.0%	0	0.0%	0	0.0%
	JOHNSON	0	0.0%	0	0.0%	0	0.0%	0	0.0%	0	0.0%
	LAFAYETTE	0	0.0%	2	40.0%	0	0.0%	0	0.0%	0	0.0%
	PETTIS	3	33.3%	4	44.4%	0	0.0%	0	0.0%	0	0.0%
	SALINE	0	0.0%	0	0.0%	0	0.0%	0	0.0%	0	0.0%
	* SITE TOTAL *	3	12.0%	7	28.0%	2	8.0%	0	0.0%	0	0.0%
SITE 934	CARROLL	0	0.0%	0	0.0%	0	0.0%	0	0.0%	0	0.0%
	CLAY	0	0.0%	0	0.0%	0	0.0%	0	0.0%	0	0.0%
	PLATTE	0	0.0%	0	0.0%	0	0.0%	0	0.0%	0	0.0%
	RAY	0	0.0%	0	0.0%	0	0.0%	0	0.0%	0	0.0%
	* SITE TOTAL *	0	0.0%	0	0.0%	0	0.0%	0	0.0%	0	0.0%
SITE 935	BOLLINGER	2	40.0%	0	0.0%	0	0.0%	0	0.0%	0	0.0%
	CAPE GIRARDEAU	2	20.0%	2	20.0%	1	10.0%	0	0.0%	0	0.0%
	MADISON	1	16.7%	0	0.0%	0	0.0%	0	0.0%	0	0.0%
	MISSISSIPPI	0	0.0%	0	0.0%	0	0.0%	0	0.0%	0	0.0%
	PERRY	0	0.0%	2	40.0%	1	20.0%	0	0.0%	0	0.0%
	SCOTT	2	33.3%	2	33.3%	1	16.7%	0	0.0%	0	0.0%
	ST FRANCOIS	6	16.2%	4	10.8%	2	5.4%	0	0.0%	1	2.7%
	STE GENEVIEVE	1	25.0%	1	25.0%	0	0.0%	0	0.0%	0	0.0%
	WASHINGTON	0	0.0%	1	20.0%	0	0.0%	0	0.0%	0	0.0%
	* SITE TOTAL *	14	17.5%	12	15.0%	5	6.3%	0	0.0%	1	1.3%
SITE 936	BUTLER	6	14.6%	8	19.5%	4	9.8%	0	0.0%	0	0.0%
	DUNKLIN	3	15.0%	3	15.0%	1	5.0%	0	0.0%	2	10.0%
	NEW MADRID	2	22.2%	0	0.0%	0	0.0%	0	0.0%	0	0.0%
	PEMISCOT	3	17.6%	1	5.9%	0	0.0%	0	0.0%	0	0.0%
	RIPLEY	1	20.0%	0	0.0%	0	0.0%	0	0.0%	0	0.0%
	STODDARD	4	23.5%	0	0.0%	2	11.8%	0	0.0%	0	0.0%
	* SITE TOTAL *	19	17.4%	12	11.0%	7	6.4%	0	0.0%	2	1.8%
STATE TOTAL		133	10.8%	212	17.2%	50	4.0%	0	0.0%	27	2.2%

**Table 13. Head of Household Employment For Families Accepted During FY 2023**

SITE	COUNTY	HOMEMAKER NOT		DISABLED NOT IN		OTHER		UNKNOWN		NOT ENTERED		TOTAL
		IN LABOR FORCE		LABOR FORCE								
SITE 731	JACKSON	1	1.5%	4	6.2%	1	1.5%	7	10.8%	39	60.0%	65
	<b>* SITE TOTAL *</b>	<b>1</b>	<b>1.5%</b>	<b>4</b>	<b>6.2%</b>	<b>1</b>	<b>1.5%</b>	<b>7</b>	<b>10.8%</b>	<b>39</b>	<b>60.0%</b>	<b>65</b>
SITE 732	ST LOUIS COUNTY	1	2.4%	0	0.0%	0	0.0%	18	42.9%	17	40.5%	42
	ST LOUIS CITY	0	0.0%	4	3.6%	1	0.9%	38	34.2%	37	33.3%	111
	<b>* SITE TOTAL *</b>	<b>1</b>	<b>0.7%</b>	<b>4</b>	<b>2.6%</b>	<b>1</b>	<b>0.7%</b>	<b>56</b>	<b>36.6%</b>	<b>54</b>	<b>35.3%</b>	<b>153</b>
SITE 733	BOONE	0	0.0%	1	4.3%	0	0.0%	3	13.0%	9	39.1%	23
	CALLAWAY	0	0.0%	0	0.0%	0	0.0%	3	15.8%	8	42.1%	19
	COLE	0	0.0%	2	14.3%	0	0.0%	1	7.1%	6	42.9%	14
	HOWARD	0	0.0%	1	16.7%	0	0.0%	1	16.7%	2	33.3%	6
	RANDOLPH	0	0.0%	2	16.7%	0	0.0%	2	16.7%	4	33.3%	12
	<b>* SITE TOTAL *</b>	<b>0</b>	<b>0.0%</b>	<b>6</b>	<b>8.1%</b>	<b>0</b>	<b>0.0%</b>	<b>10</b>	<b>13.5%</b>	<b>29</b>	<b>39.2%</b>	<b>74</b>
SITE 734	ANDREW	1	100.0%	0	0.0%	0	0.0%	0	0.0%	0	0.0%	1
	ATCHISON	0	0.0%	0	0.0%	0	0.0%	0	0.0%	1	100.0%	1
	BUCHANAN	0	0.0%	0	0.0%	0	0.0%	2	18.2%	6	54.5%	11
	CALDWELL	0	0.0%	0	0.0%	0	0.0%	0	0.0%	0	0.0%	0
	CLINTON	0	0.0%	0	0.0%	0	0.0%	0	0.0%	1	100.0%	1
	DAVISS	0	0.0%	0	0.0%	0	0.0%	0	0.0%	1	33.3%	3
	DE KALB	0	0.0%	0	0.0%	0	0.0%	1	50.0%	1	50.0%	2
	GENTRY	0	0.0%	0	0.0%	0	0.0%	1	33.3%	1	33.3%	3
	HOLT	0	0.0%	0	0.0%	0	0.0%	0	0.0%	0	0.0%	1
	LIVINGSTON	0	0.0%	0	0.0%	0	0.0%	0	0.0%	3	75.0%	4
	NODAWAY	0	0.0%	0	0.0%	0	0.0%	1	20.0%	3	60.0%	5
	WORTH	0	0.0%	0	0.0%	0	0.0%	0	0.0%	0	0.0%	1
	<b>* SITE TOTAL *</b>	<b>1</b>	<b>3.0%</b>	<b>0</b>	<b>0.0%</b>	<b>0</b>	<b>0.0%</b>	<b>5</b>	<b>15.2%</b>	<b>17</b>	<b>51.5%</b>	<b>33</b>
	SITE 735	CARTER	0	0.0%	0	0.0%	0	0.0%	0	0.0%	0	0.0%
CRAWFORD		0	0.0%	0	0.0%	0	0.0%	3	60.0%	2	40.0%	5
DENT		0	0.0%	0	0.0%	0	0.0%	0	0.0%	2	20.0%	10
HOWELL		0	0.0%	0	0.0%	0	0.0%	1	50.0%	1	50.0%	2
IRON		0	0.0%	0	0.0%	0	0.0%	0	0.0%	0	0.0%	3
MARIES		0	0.0%	0	0.0%	0	0.0%	0	0.0%	1	100.0%	1
OREGON		0	0.0%	0	0.0%	0	0.0%	0	0.0%	0	0.0%	1
PHELPS		0	0.0%	1	7.1%	0	0.0%	3	21.4%	2	14.3%	14
PULASKI		0	0.0%	0	0.0%	0	0.0%	1	20.0%	2	40.0%	5
REYNOLDS		0	0.0%	0	0.0%	0	0.0%	1	50.0%	0	0.0%	2
SHANNON		0	0.0%	0	0.0%	0	0.0%	0	0.0%	0	0.0%	0
TEXAS		0	0.0%	0	0.0%	0	0.0%	0	0.0%	2	50.0%	4
WAYNE		0	0.0%	1	25.0%	0	0.0%	1	25.0%	1	25.0%	4
<b>* SITE TOTAL *</b>		<b>0</b>	<b>0.0%</b>	<b>2</b>	<b>3.8%</b>	<b>0</b>	<b>0.0%</b>	<b>10</b>	<b>19.2%</b>	<b>13</b>	<b>25.0%</b>	<b>52</b>
SITE 736	BATES	0	0.0%	0	0.0%	0	0.0%	0	0.0%	0	0.0%	0
	BENTON	0	0.0%	0	0.0%	0	0.0%	1	50.0%	0	0.0%	2
	CAMDEN	0	0.0%	0	0.0%	1	12.5%	1	12.5%	5	62.5%	8
	DALLAS	0	0.0%	0	0.0%	0	0.0%	4	33.3%	1	8.3%	12
	HENRY	0	0.0%	0	0.0%	0	0.0%	0	0.0%	3	75.0%	4
	HICKORY	0	0.0%	0	0.0%	0	0.0%	1	14.3%	3	42.9%	7
	LACLEDE	2	8.3%	0	0.0%	0	0.0%	3	12.5%	11	45.8%	24
	MILLER	0	0.0%	0	0.0%	0	0.0%	2	40.0%	1	20.0%	5
	MONITEAU	0	0.0%	0	0.0%	0	0.0%	0	0.0%	2	100.0%	2
	MORGAN	0	0.0%	0	0.0%	0	0.0%	0	0.0%	3	75.0%	4
	POLK	0	0.0%	0	0.0%	0	0.0%	3	33.3%	2	22.2%	9
	ST CLAIR	0	0.0%	0	0.0%	0	0.0%	1	100.0%	0	0.0%	1
	WEBSTER	0	0.0%	0	0.0%	1	3.1%	2	6.3%	18	56.3%	32
	<b>* SITE TOTAL *</b>	<b>2</b>	<b>1.8%</b>	<b>0</b>	<b>0.0%</b>	<b>2</b>	<b>1.8%</b>	<b>18</b>	<b>16.4%</b>	<b>49</b>	<b>44.5%</b>	<b>110</b>
SITE 737	BARTON	0	0.0%	0	0.0%	0	0.0%	2	28.6%	3	42.9%	7
	CEDAR	0	0.0%	0	0.0%	0	0.0%	1	25.0%	1	25.0%	4
	DADE	0	0.0%	0	0.0%	0	0.0%	1	50.0%	0	0.0%	2
	JASPER	1	4.0%	1	4.0%	0	0.0%	2	8.0%	6	24.0%	25
	MCDONALD	1	8.3%	1	8.3%	0	0.0%	2	16.7%	4	33.3%	12
	NEWTON	0	0.0%	2	11.1%	0	0.0%	4	22.2%	0	0.0%	18
	VERNON	0	0.0%	0	0.0%	0	0.0%	3	33.3%	4	44.4%	9
<b>* SITE TOTAL *</b>	<b>2</b>	<b>2.6%</b>	<b>4</b>	<b>5.2%</b>	<b>0</b>	<b>0.0%</b>	<b>15</b>	<b>19.5%</b>	<b>18</b>	<b>23.4%</b>	<b>77</b>	
SITE 738	BARRY	0	0.0%	0	0.0%	0	0.0%	2	22.2%	3	33.3%	9
	CHRISTIAN	2	5.1%	2	5.1%	0	0.0%	3	7.7%	17	43.6%	39
	DOUGLAS	0	0.0%	0	0.0%	0	0.0%	2	15.4%	5	38.5%	13
	LAWRENCE	1	7.7%	0	0.0%	0	0.0%	1	7.7%	8	61.5%	13
	OZARK	0	0.0%	0	0.0%	0	0.0%	1	25.0%	1	25.0%	4
	STONE	0	0.0%	0	0.0%	0	0.0%	2	18.2%	7	63.6%	11
	TANEY	0	0.0%	2	7.1%	0	0.0%	0	0.0%	17	60.7%	28
	WRIGHT	1	7.1%	0	0.0%	0	0.0%	2	14.3%	6	42.9%	14
	<b>* SITE TOTAL *</b>	<b>4</b>	<b>3.1%</b>	<b>4</b>	<b>3.1%</b>	<b>0</b>	<b>0.0%</b>	<b>13</b>	<b>9.9%</b>	<b>64</b>	<b>48.9%</b>	<b>131</b>



**Table 13. Head of Household Employment For Families Accepted During FY 2023**

SITE	COUNTY	HOMEMAKER NOT		DISABLED NOT IN		OTHER		UNKNOWN		NOT ENTERED		TOTAL
		IN LABOR FORCE		LABOR FORCE								
SITE 739	GREENE	2	3.1%	1	1.5%	0	0.0%	3	4.6%	33	50.8%	65
	<b>* SITE TOTAL *</b>	<b>2</b>	<b>3.1%</b>	<b>1</b>	<b>1.5%</b>	<b>0</b>	<b>0.0%</b>	<b>3</b>	<b>4.6%</b>	<b>33</b>	<b>50.8%</b>	<b>65</b>
SITE 740	CHARITON	0	0.0%	0	0.0%	0	0.0%	0	0.0%	2	66.7%	3
	GRUNDY	0	0.0%	0	0.0%	0	0.0%	1	14.3%	5	71.4%	7
	HARRISON	0	0.0%	0	0.0%	0	0.0%	0	0.0%	4	80.0%	5
	LINN	0	0.0%	0	0.0%	0	0.0%	0	0.0%	1	50.0%	2
	MERCER	0	0.0%	0	0.0%	0	0.0%	0	0.0%	0	0.0%	0
	PUTNAM	0	0.0%	0	0.0%	0	0.0%	0	0.0%	0	0.0%	2
	SULLIVAN	0	0.0%	0	0.0%	0	0.0%	0	0.0%	1	25.0%	4
	<b>* SITE TOTAL *</b>	<b>0</b>	<b>0.0%</b>	<b>0</b>	<b>0.0%</b>	<b>0</b>	<b>0.0%</b>	<b>1</b>	<b>4.3%</b>	<b>13</b>	<b>56.5%</b>	<b>23</b>
SITE 831	LINCOLN	0	0.0%	0	0.0%	0	0.0%	1	9.1%	9	81.8%	11
	MARION	0	0.0%	0	0.0%	0	0.0%	0	0.0%	5	55.6%	9
	MONROE	0	0.0%	0	0.0%	0	0.0%	1	33.3%	2	66.7%	3
	PIKE	0	0.0%	0	0.0%	0	0.0%	0	0.0%	1	100.0%	1
	RALLS	0	0.0%	0	0.0%	0	0.0%	0	0.0%	1	100.0%	1
	ST CHARLES	2	5.0%	1	2.5%	0	0.0%	10	25.0%	18	45.0%	40
	<b>* SITE TOTAL *</b>	<b>2</b>	<b>3.1%</b>	<b>1</b>	<b>1.5%</b>	<b>0</b>	<b>0.0%</b>	<b>12</b>	<b>18.5%</b>	<b>36</b>	<b>55.4%</b>	<b>65</b>
	SITE 931	ADAIR	0	0.0%	0	0.0%	0	0.0%	0	0.0%	4	44.4%
CLARK		0	0.0%	0	0.0%	0	0.0%	1	20.0%	2	40.0%	5
KNOX		0	0.0%	0	0.0%	0	0.0%	0	0.0%	1	50.0%	2
LEWIS		0	0.0%	0	0.0%	0	0.0%	0	0.0%	1	100.0%	1
MACON		0	0.0%	1	20.0%	0	0.0%	0	0.0%	4	80.0%	5
SCHUYLER		1	50.0%	0	0.0%	0	0.0%	0	0.0%	0	0.0%	2
SCOTLAND		0	0.0%	0	0.0%	0	0.0%	0	0.0%	0	0.0%	2
SHELBY		0	0.0%	0	0.0%	0	0.0%	1	20.0%	0	0.0%	5
<b>* SITE TOTAL *</b>		<b>1</b>	<b>3.2%</b>	<b>1</b>	<b>3.2%</b>	<b>0</b>	<b>0.0%</b>	<b>2</b>	<b>6.5%</b>	<b>12</b>	<b>38.7%</b>	<b>31</b>
SITE 932		AUDRAIN	0	0.0%	0	0.0%	0	0.0%	1	7.1%	10	71.4%
	FRANKLIN	1	2.9%	2	5.9%	1	2.9%	6	17.6%	16	47.1%	34
	GASCONADE	0	0.0%	0	0.0%	0	0.0%	1	50.0%	1	50.0%	2
	JEFFERSON	0	0.0%	2	3.9%	0	0.0%	11	21.6%	18	35.3%	51
	MONTGOMERY	0	0.0%	0	0.0%	0	0.0%	6	75.0%	6	75.0%	8
	OSAGE	0	0.0%	0	0.0%	0	0.0%	0	0.0%	0	0.0%	0
	WARREN	0	0.0%	0	0.0%	0	0.0%	1	5.6%	15	83.3%	18
	<b>* SITE TOTAL *</b>	<b>1</b>	<b>0.8%</b>	<b>4</b>	<b>3.1%</b>	<b>1</b>	<b>0.8%</b>	<b>20</b>	<b>15.7%</b>	<b>66</b>	<b>52.0%</b>	<b>127</b>
SITE 933	CASS	0	0.0%	0	0.0%	0	0.0%	1	20.0%	1	20.0%	5
	COOPER	0	0.0%	0	0.0%	0	0.0%	0	0.0%	0	0.0%	0
	JOHNSON	0	0.0%	0	0.0%	0	0.0%	0	0.0%	3	100.0%	3
	LAFAYETTE	0	0.0%	0	0.0%	0	0.0%	1	20.0%	2	40.0%	5
	PETTIS	0	0.0%	1	11.1%	0	0.0%	0	0.0%	1	11.1%	9
	SALINE	0	0.0%	0	0.0%	0	0.0%	0	0.0%	3	100.0%	3
	<b>* SITE TOTAL *</b>	<b>0</b>	<b>0.0%</b>	<b>1</b>	<b>4.0%</b>	<b>0</b>	<b>0.0%</b>	<b>2</b>	<b>8.0%</b>	<b>10</b>	<b>40.0%</b>	<b>25</b>
	SITE 934	CARROLL	0	0.0%	0	0.0%	0	0.0%	0	0.0%	0	0.0%
CLAY		0	0.0%	0	0.0%	0	0.0%	1	14.3%	6	85.7%	7
PLATTE		0	0.0%	0	0.0%	0	0.0%	0	0.0%	3	100.0%	3
RAY		0	0.0%	0	0.0%	0	0.0%	0	0.0%	5	100.0%	5
<b>* SITE TOTAL *</b>		<b>0</b>	<b>0.0%</b>	<b>0</b>	<b>0.0%</b>	<b>0</b>	<b>0.0%</b>	<b>1</b>	<b>6.7%</b>	<b>14</b>	<b>93.3%</b>	<b>15</b>
SITE 935	BOLLINGER	0	0.0%	0	0.0%	0	0.0%	1	20.0%	2	40.0%	5
	CAPE GIRARDEAU	0	0.0%	0	0.0%	0	0.0%	3	30.0%	2	20.0%	10
	MADISON	1	16.7%	0	0.0%	0	0.0%	2	33.3%	2	33.3%	6
	MISSISSIPPI	0	0.0%	0	0.0%	0	0.0%	0	0.0%	2	100.0%	2
	PERRY	0	0.0%	0	0.0%	0	0.0%	1	20.0%	1	20.0%	5
	SCOTT	0	0.0%	0	0.0%	0	0.0%	0	0.0%	1	16.7%	6
	ST FRANCOIS	0	0.0%	4	10.8%	0	0.0%	9	24.3%	11	29.7%	37
	STE GENEVIEVE	0	0.0%	1	25.0%	0	0.0%	0	0.0%	1	25.0%	4
	WASHINGTON	0	0.0%	0	0.0%	0	0.0%	3	60.0%	1	20.0%	5
	<b>* SITE TOTAL *</b>	<b>1</b>	<b>1.3%</b>	<b>5</b>	<b>6.3%</b>	<b>0</b>	<b>0.0%</b>	<b>19</b>	<b>23.8%</b>	<b>23</b>	<b>28.8%</b>	<b>80</b>
SITE 936	BUTLER	0	0.0%	3	7.3%	1	2.4%	5	12.2%	14	34.1%	41
	DUNKLIN	0	0.0%	2	10.0%	0	0.0%	3	15.0%	6	30.0%	20
	NEW MADRID	0	0.0%	1	11.1%	1	11.1%	0	0.0%	5	55.6%	9
	PEMISCOT	0	0.0%	3	17.6%	0	0.0%	1	5.9%	9	52.9%	17
	RIPLEY	0	0.0%	0	0.0%	0	0.0%	2	40.0%	2	40.0%	5
	STODDARD	1	5.9%	1	5.9%	0	0.0%	3	17.6%	6	35.3%	17
	<b>* SITE TOTAL *</b>	<b>1</b>	<b>0.9%</b>	<b>10</b>	<b>9.2%</b>	<b>2</b>	<b>1.8%</b>	<b>14</b>	<b>12.8%</b>	<b>42</b>	<b>38.5%</b>	<b>109</b>
<b>STATE TOTAL</b>		<b>19</b>	<b>1.5%</b>	<b>47</b>	<b>3.8%</b>	<b>7</b>	<b>0.6%</b>	<b>208</b>	<b>16.8%</b>	<b>532</b>	<b>43.1%</b>	<b>1,235</b>

**Table 14. Head of Household Income for Families Accepted During FY 2023**

SITE	COUNTY	< \$5,000	\$5,000-\$9,999	\$10,000-\$14,999	\$15,000-\$24,999	\$25,000-\$34,999	\$35,000-\$49,999	\$50,000 <	TOTAL
SITE 731	JACKSON	17 26.2%	5 7.7%	5 7.7%	13 20.0%	10 15.4%	6 9.2%	9 13.8%	65
	<b>* SITE TOTAL *</b>	<b>17 26.2%</b>	<b>5 7.7%</b>	<b>5 7.7%</b>	<b>13 20.0%</b>	<b>10 15.4%</b>	<b>6 9.2%</b>	<b>9 13.8%</b>	<b>65</b>
SITE 732	ST LOUIS COUNTY	8 19.0%	1 2.4%	6 14.3%	8 19.0%	6 14.3%	7 16.7%	6 14.3%	42
	ST LOUIS CITY	12 10.8%	4 3.6%	11 9.9%	24 21.6%	19 17.1%	27 24.3%	14 12.6%	111
	<b>* SITE TOTAL *</b>	<b>20 13.1%</b>	<b>5 3.3%</b>	<b>17 11.1%</b>	<b>32 20.9%</b>	<b>25 16.3%</b>	<b>34 22.2%</b>	<b>20 13.1%</b>	<b>153</b>
SITE 733	BOONE	0 0.0%	0 0.0%	5 21.7%	5 21.7%	7 30.4%	5 21.7%	1 4.3%	23
	CALLAWAY	0 0.0%	1 5.3%	1 5.3%	2 10.5%	8 42.1%	6 31.6%	1 5.3%	19
	COLE	2 14.3%	7 50.0%	3 21.4%	1 7.1%	0 0.0%	1 7.1%	0 0.0%	14
	HOWARD	0 0.0%	0 0.0%	2 33.3%	0 0.0%	3 50.0%	0 0.0%	1 16.7%	6
	RANDOLPH	1 8.3%	0 0.0%	2 16.7%	2 16.7%	5 41.7%	1 8.3%	1 8.3%	12
	<b>* SITE TOTAL *</b>	<b>3 4.1%</b>	<b>8 10.8%</b>	<b>13 17.6%</b>	<b>10 13.5%</b>	<b>23 31.1%</b>	<b>13 17.6%</b>	<b>4 5.4%</b>	<b>74</b>
SITE 734	ANDREW	0 0.0%	0 0.0%	0 0.0%	0 0.0%	1 100.0%	0 0.0%	0 0.0%	1
	ATCHISON	1 100.0%	0 0.0%	0 0.0%	0 0.0%	0 0.0%	0 0.0%	0 0.0%	1
	BUCHANAN	7 63.6%	1 9.1%	1 9.1%	0 0.0%	2 18.2%	0 0.0%	0 0.0%	11
	CALDWELL	0 0.0%	0 0.0%	0 0.0%	0 0.0%	0 0.0%	0 0.0%	0 0.0%	0
	CLINTON	1 100.0%	0 0.0%	0 0.0%	0 0.0%	0 0.0%	0 0.0%	0 0.0%	1
	DAVISS	0 0.0%	0 0.0%	0 0.0%	1 33.3%	1 33.3%	1 33.3%	0 0.0%	3
	DE KALB	0 0.0%	1 50.0%	0 0.0%	0 0.0%	0 0.0%	1 50.0%	0 0.0%	2
	GENTRY	0 0.0%	1 33.3%	1 33.3%	1 33.3%	0 0.0%	0 0.0%	0 0.0%	3
	HOLT	0 0.0%	0 0.0%	0 0.0%	0 0.0%	0 0.0%	0 0.0%	1 100.0%	1
	LIVINGSTON	1 25.0%	0 0.0%	0 0.0%	2 50.0%	1 25.0%	0 0.0%	0 0.0%	4
	NODAWAY	1 20.0%	2 40.0%	0 0.0%	0 0.0%	0 0.0%	0 0.0%	2 40.0%	5
	WORTH	0 0.0%	0 0.0%	0 0.0%	1 100.0%	0 0.0%	0 0.0%	0 0.0%	1
	<b>* SITE TOTAL *</b>	<b>11 33.3%</b>	<b>5 15.2%</b>	<b>2 6.1%</b>	<b>5 15.2%</b>	<b>5 15.2%</b>	<b>2 6.1%</b>	<b>3 9.1%</b>	<b>33</b>
	SITE 735	CARTER	1 100.0%	0 0.0%	0 0.0%	0 0.0%	0 0.0%	0 0.0%	0 0.0%
CRAWFORD		0 0.0%	4 80.0%	0 0.0%	1 20.0%	0 0.0%	0 0.0%	0 0.0%	5
DENT		0 0.0%	2 20.0%	2 20.0%	3 30.0%	3 30.0%	0 0.0%	0 0.0%	10
HOWELL		0 0.0%	1 50.0%	0 0.0%	1 50.0%	0 0.0%	0 0.0%	0 0.0%	2
IRON		1 33.3%	1 33.3%	0 0.0%	1 33.3%	0 0.0%	0 0.0%	0 0.0%	3
MARIES		1 100.0%	0 0.0%	0 0.0%	0 0.0%	0 0.0%	0 0.0%	0 0.0%	1
OREGON		0 0.0%	0 0.0%	0 0.0%	1 100.0%	0 0.0%	0 0.0%	0 0.0%	1
PHELPS		1 7.1%	5 35.7%	0 0.0%	6 42.9%	1 7.1%	0 0.0%	1 7.1%	14
PULASKI		0 0.0%	2 40.0%	1 20.0%	0 0.0%	1 20.0%	1 20.0%	0 0.0%	5
REYNOLDS		0 0.0%	2 100.0%	0 0.0%	0 0.0%	0 0.0%	0 0.0%	0 0.0%	2
SHANNON		0 0.0%	0 0.0%	0 0.0%	0 0.0%	0 0.0%	0 0.0%	0 0.0%	0
TEXAS		0 0.0%	1 25.0%	0 0.0%	0 0.0%	2 50.0%	0 0.0%	1 25.0%	4
WAYNE		0 0.0%	2 50.0%	1 25.0%	1 25.0%	0 0.0%	0 0.0%	0 0.0%	4
<b>* SITE TOTAL *</b>		<b>4 7.7%</b>	<b>20 38.5%</b>	<b>4 7.7%</b>	<b>14 26.9%</b>	<b>7 13.5%</b>	<b>1 1.9%</b>	<b>2 3.8%</b>	<b>52</b>
SITE 736		BATES	0 0.0%	0 0.0%	0 0.0%	0 0.0%	0 0.0%	0 0.0%	0 0.0%
	BENTON	0 0.0%	0 0.0%	0 0.0%	1 50.0%	1 50.0%	0 0.0%	0 0.0%	2
	CAMDEN	2 25.0%	1 12.5%	0 0.0%	2 25.0%	2 25.0%	0 0.0%	1 12.5%	8
	DALLAS	2 16.7%	1 8.3%	1 8.3%	2 16.7%	1 8.3%	2 16.7%	3 25.0%	12
	HENRY	0 0.0%	0 0.0%	1 25.0%	1 25.0%	1 25.0%	0 0.0%	1 25.0%	4
	HICKORY	0 0.0%	0 0.0%	1 14.3%	2 28.6%	1 14.3%	2 28.6%	1 14.3%	7
	LACLEDE	0 0.0%	2 8.3%	1 4.2%	7 29.2%	10 41.7%	3 12.5%	1 4.2%	24
	MILLER	1 20.0%	1 20.0%	1 20.0%	0 0.0%	2 40.0%	0 0.0%	0 0.0%	5
	MONITEAU	0 0.0%	0 0.0%	0 0.0%	1 50.0%	1 50.0%	0 0.0%	0 0.0%	2
	MORGAN	1 25.0%	1 25.0%	1 25.0%	0 0.0%	0 0.0%	0 0.0%	1 25.0%	4
	POLK	0 0.0%	0 0.0%	0 0.0%	3 33.3%	1 11.1%	1 11.1%	4 44.4%	9
	ST CLAIR	0 0.0%	0 0.0%	0 0.0%	0 0.0%	0 0.0%	0 0.0%	1 100.0%	1
	WEBSTER	0 0.0%	2 6.3%	2 6.3%	14 43.8%	10 31.3%	3 9.4%	1 3.1%	32
	<b>* SITE TOTAL *</b>	<b>6 5.5%</b>	<b>8 7.3%</b>	<b>8 7.3%</b>	<b>33 30.0%</b>	<b>30 27.3%</b>	<b>11 10.0%</b>	<b>14 12.7%</b>	<b>110</b>
	SITE 737	BARTON	3 42.9%	1 14.3%	0 0.0%	1 14.3%	2 28.6%	0 0.0%	0 0.0%
CEDAR		1 25.0%	0 0.0%	0 0.0%	0 0.0%	1 25.0%	2 50.0%	0 0.0%	4
DADE		2 100.0%	0 0.0%	0 0.0%	0 0.0%	0 0.0%	0 0.0%	0 0.0%	2
JASPER		12 48.0%	1 4.0%	0 0.0%	3 12.0%	5 20.0%	3 12.0%	1 4.0%	25
MCDONALD		5 41.7%	1 8.3%	0 0.0%	1 8.3%	2 16.7%	3 25.0%	0 0.0%	12
NEWTON		6 33.3%	1 5.6%	1 5.6%	3 16.7%	2 11.1%	3 16.7%	2 11.1%	18
VERNON		4 44.4%	1 11.1%	1 11.1%	1 11.1%	0 0.0%	2 22.2%	0 0.0%	9
<b>* SITE TOTAL *</b>		<b>33 42.9%</b>	<b>5 6.5%</b>	<b>2 2.6%</b>	<b>9 11.7%</b>	<b>12 15.6%</b>	<b>13 16.9%</b>	<b>3 3.9%</b>	<b>77</b>
SITE 738	BARRY	1 11.1%	0 0.0%	1 11.1%	5 55.6%	2 22.2%	0 0.0%	0 0.0%	9
	CHRISTIAN	1 2.6%	1 2.6%	4 10.3%	4 10.3%	12 30.8%	9 23.1%	8 20.5%	39
	DOUGLAS	4 30.8%	0 0.0%	0 0.0%	7 53.8%	1 7.7%	1 7.7%	0 0.0%	13
	LAWRENCE	0 0.0%	1 7.7%	1 7.7%	10 76.9%	1 7.7%	0 0.0%	0 0.0%	13
	OZARK	3 75.0%	0 0.0%	0 0.0%	0 0.0%	1 25.0%	0 0.0%	0 0.0%	4
	STONE	2 18.2%	0 0.0%	3 27.3%	4 36.4%	2 18.2%	0 0.0%	0 0.0%	11
	TANEY	0 0.0%	0 0.0%	9 32.1%	17 60.7%	2 7.1%	0 0.0%	0 0.0%	28
	WRIGHT	3 21.4%	1 7.1%	2 14.3%	2 14.3%	1 7.1%	3 21.4%	2 14.3%	14
	<b>* SITE TOTAL *</b>	<b>14 10.7%</b>	<b>3 2.3%</b>	<b>20 15.3%</b>	<b>49 37.4%</b>	<b>22 16.8%</b>	<b>13 9.9%</b>	<b>10 7.6%</b>	<b>131</b>

**Table 14. Head of Household Income for Families Accepted During FY 2023**

SITE	COUNTY	< \$5,000	\$5,000-\$9,999	\$10,000-\$14,999	\$15,000-\$24,999	\$25,000-\$34,999	\$35,000-\$49,999	\$50,000 <	TOTAL
SITE 739	GREENE	25 38.5%	19 29.2%	8 12.3%	4 6.2%	5 7.7%	3 4.6%	1 1.5%	65
	<b>* SITE TOTAL *</b>	<b>25 38.5%</b>	<b>19 29.2%</b>	<b>8 12.3%</b>	<b>4 6.2%</b>	<b>5 7.7%</b>	<b>3 4.6%</b>	<b>1 1.5%</b>	<b>65</b>
SITE 740	CHARITON	0 0.0%	0 0.0%	2 66.7%	1 33.3%	0 0.0%	0 0.0%	0 0.0%	3
	GRUNDY	0 0.0%	1 14.3%	1 14.3%	0 0.0%	3 42.9%	0 0.0%	2 28.6%	7
	HARRISON	1 20.0%	0 0.0%	0 0.0%	4 80.0%	0 0.0%	0 0.0%	0 0.0%	5
	LINN	0 0.0%	0 0.0%	1 50.0%	0 0.0%	0 0.0%	1 50.0%	0 0.0%	2
	MERCER	0 0.0%	0 0.0%	0 0.0%	0 0.0%	0 0.0%	0 0.0%	0 0.0%	0
	PUTNAM	1 50.0%	0 0.0%	0 0.0%	0 0.0%	0 0.0%	0 0.0%	1 50.0%	2
	SULLIVAN	0 0.0%	0 0.0%	0 0.0%	1 25.0%	0 0.0%	2 50.0%	1 25.0%	4
	<b>* SITE TOTAL *</b>	<b>2 8.7%</b>	<b>1 4.3%</b>	<b>4 17.4%</b>	<b>6 26.1%</b>	<b>3 13.0%</b>	<b>3 13.0%</b>	<b>4 17.4%</b>	<b>23</b>
SITE 831	LINCOLN	1 9.1%	2 18.2%	0 0.0%	1 9.1%	4 36.4%	3 27.3%	0 0.0%	11
	MARION	1 11.1%	1 11.1%	0 0.0%	2 22.2%	1 11.1%	4 44.4%	0 0.0%	9
	MONROE	0 0.0%	0 0.0%	1 33.3%	0 0.0%	2 66.7%	0 0.0%	0 0.0%	3
	PIKE	0 0.0%	0 0.0%	0 0.0%	0 0.0%	1 100.0%	0 0.0%	0 0.0%	1
	RALLS	0 0.0%	0 0.0%	0 0.0%	0 0.0%	1 100.0%	0 0.0%	0 0.0%	1
	ST CHARLES	12 30.0%	8 20.0%	2 5.0%	2 5.0%	4 10.0%	1 2.5%	11 27.5%	40
	<b>* SITE TOTAL *</b>	<b>14 21.5%</b>	<b>11 16.9%</b>	<b>3 4.6%</b>	<b>5 7.7%</b>	<b>13 20.0%</b>	<b>8 12.3%</b>	<b>11 16.9%</b>	<b>65</b>
	SITE 931	ADAIR	3 33.3%	0 0.0%	0 0.0%	2 22.2%	1 11.1%	1 11.1%	2 22.2%
CLARK		0 0.0%	0 0.0%	0 0.0%	4 80.0%	1 20.0%	0 0.0%	0 0.0%	5
KNOX		0 0.0%	0 0.0%	1 50.0%	1 50.0%	0 0.0%	0 0.0%	0 0.0%	2
LEWIS		0 0.0%	1 100.0%	0 0.0%	0 0.0%	0 0.0%	0 0.0%	0 0.0%	1
MACON		2 40.0%	0 0.0%	1 20.0%	1 20.0%	0 0.0%	0 0.0%	1 20.0%	5
SCHUYLER		0 0.0%	0 0.0%	0 0.0%	0 0.0%	1 50.0%	1 50.0%	0 0.0%	2
SCOTLAND		2 100.0%	0 0.0%	0 0.0%	0 0.0%	0 0.0%	0 0.0%	0 0.0%	2
SHELBY		1 20.0%	0 0.0%	2 40.0%	0 0.0%	1 20.0%	1 20.0%	0 0.0%	5
<b>* SITE TOTAL *</b>		<b>8 25.8%</b>	<b>1 3.2%</b>	<b>4 12.9%</b>	<b>8 25.8%</b>	<b>4 12.9%</b>	<b>3 9.7%</b>	<b>3 9.7%</b>	<b>31</b>
SITE 932		AUDRAIN	1 7.1%	0 0.0%	0 0.0%	2 14.3%	3 21.4%	6 42.9%	2 14.3%
	FRANKLIN	4 11.8%	22 64.7%	6 17.6%	0 0.0%	0 0.0%	1 2.9%	1 2.9%	34
	GASCONADE	0 0.0%	1 50.0%	1 50.0%	0 0.0%	0 0.0%	0 0.0%	0 0.0%	2
	JEFFERSON	2 3.9%	3 5.9%	3 5.9%	24 47.1%	13 25.5%	4 7.8%	2 3.9%	51
	MONTGOMERY	0 0.0%	0 0.0%	1 12.5%	1 12.5%	4 50.0%	1 12.5%	1 12.5%	8
	OSAGE	0 0.0%	0 0.0%	0 0.0%	0 0.0%	0 0.0%	0 0.0%	0 0.0%	0
	WARREN	10 55.6%	7 38.9%	0 0.0%	1 5.6%	0 0.0%	0 0.0%	0 0.0%	18
	<b>* SITE TOTAL *</b>	<b>17 13.4%</b>	<b>33 26.0%</b>	<b>11 8.7%</b>	<b>28 22.0%</b>	<b>20 15.7%</b>	<b>12 9.4%</b>	<b>6 4.7%</b>	<b>127</b>
	SITE 933	CASS	2 40.0%	0 0.0%	0 0.0%	0 0.0%	0 0.0%	2 40.0%	1 20.0%
COOPER		0 0.0%	0 0.0%	0 0.0%	0 0.0%	0 0.0%	0 0.0%	0 0.0%	0
JOHNSON		1 33.3%	0 0.0%	1 33.3%	0 0.0%	0 0.0%	0 0.0%	1 33.3%	3
LAFAYETTE		2 40.0%	0 0.0%	1 20.0%	0 0.0%	1 20.0%	1 20.0%	0 0.0%	5
PETTIS		3 33.3%	1 11.1%	0 0.0%	2 22.2%	1 11.1%	2 22.2%	0 0.0%	9
SALINE		2 66.7%	0 0.0%	0 0.0%	0 0.0%	1 33.3%	0 0.0%	0 0.0%	3
<b>* SITE TOTAL *</b>		<b>10 40.0%</b>	<b>1 4.0%</b>	<b>2 8.0%</b>	<b>2 8.0%</b>	<b>3 12.0%</b>	<b>5 20.0%</b>	<b>2 8.0%</b>	<b>25</b>
SITE 934		CARROLL	0 0.0%	0 0.0%	0 0.0%	0 0.0%	0 0.0%	0 0.0%	0 0.0%
	CLAY	1 14.3%	1 14.3%	2 28.6%	0 0.0%	0 0.0%	1 14.3%	2 28.6%	7
	PLATTE	0 0.0%	0 0.0%	0 0.0%	1 33.3%	1 33.3%	0 0.0%	1 33.3%	3
	RAY	1 20.0%	0 0.0%	1 20.0%	0 0.0%	2 40.0%	0 0.0%	1 20.0%	5
	<b>* SITE TOTAL *</b>	<b>2 13.3%</b>	<b>1 6.7%</b>	<b>3 20.0%</b>	<b>1 6.7%</b>	<b>3 20.0%</b>	<b>1 6.7%</b>	<b>4 26.7%</b>	<b>15</b>
SITE 935	BOLLINGER	1 20.0%	0 0.0%	1 20.0%	2 40.0%	1 20.0%	0 0.0%	0 0.0%	5
	CAPE GIRARDEAU	0 0.0%	2 20.0%	3 30.0%	2 20.0%	2 20.0%	1 10.0%	0 0.0%	10
	MADISON	1 16.7%	0 0.0%	1 16.7%	0 0.0%	2 33.3%	0 0.0%	2 33.3%	6
	MISSISSIPPI	1 50.0%	0 0.0%	1 50.0%	0 0.0%	0 0.0%	0 0.0%	0 0.0%	2
	PERRY	0 0.0%	0 0.0%	1 20.0%	1 20.0%	3 60.0%	0 0.0%	0 0.0%	5
	SCOTT	0 0.0%	0 0.0%	3 50.0%	3 50.0%	0 0.0%	0 0.0%	0 0.0%	6
	ST FRANCOIS	5 13.5%	0 0.0%	5 13.5%	15 40.5%	6 16.2%	6 16.2%	0 0.0%	37
	STE GENEVIEVE	1 25.0%	0 0.0%	2 50.0%	1 25.0%	0 0.0%	0 0.0%	0 0.0%	4
	WASHINGTON	0 0.0%	0 0.0%	2 40.0%	2 40.0%	0 0.0%	0 0.0%	1 20.0%	5
	<b>* SITE TOTAL *</b>	<b>9 11.3%</b>	<b>2 2.5%</b>	<b>19 23.8%</b>	<b>26 32.5%</b>	<b>14 17.5%</b>	<b>7 8.8%</b>	<b>3 3.8%</b>	<b>80</b>
SITE 936	BUTLER	0 0.0%	1 2.4%	9 22.0%	14 34.1%	12 29.3%	3 7.3%	2 4.9%	41
	DUNKLIN	1 5.0%	3 15.0%	8 40.0%	5 25.0%	1 5.0%	2 10.0%	0 0.0%	20
	NEW MADRID	2 22.2%	2 22.2%	1 11.1%	3 33.3%	0 0.0%	0 0.0%	1 11.1%	9
	PEMISCOT	6 35.3%	5 29.4%	3 17.6%	1 5.9%	1 5.9%	1 5.9%	0 0.0%	17
	RIPLEY	0 0.0%	0 0.0%	1 20.0%	2 40.0%	2 40.0%	0 0.0%	0 0.0%	5
	STODDARD	0 0.0%	2 11.8%	2 11.8%	8 47.1%	4 23.5%	1 5.9%	0 0.0%	17
	<b>* SITE TOTAL *</b>	<b>9 8.3%</b>	<b>13 11.9%</b>	<b>24 22.0%</b>	<b>33 30.3%</b>	<b>20 18.3%</b>	<b>7 6.4%</b>	<b>3 2.8%</b>	<b>109</b>
	<b>STATE TOTAL</b>	<b>204 16.5%</b>	<b>141 11.4%</b>	<b>149 12.1%</b>	<b>278 22.5%</b>	<b>219 17.7%</b>	<b>142 11.5%</b>	<b>102 8.3%</b>	<b>1,235</b>

**Table 15. Head of Household Problems Addressed for Families Accepted During FY 2023**

<b>Parenting Skills Problems</b>	965	78.1%
<b>Parent/Child Conflict</b>	666	53.9%
<b>Communication</b>	543	44.0%
<b>Mental Health Problems</b>	435	35.2%
<b>Child Neglect</b>	354	28.7%
<b>Emotional Problems</b>	306	24.8%
<b>Physical Abuse</b>	142	11.5%
<b>Drug Abuse</b>	135	10.9%
<b>Severe Financial Problems</b>	134	10.9%
<b>School Problems</b>	107	8.7%
<b>Transportation</b>	91	7.4%
<b>Marital Conflict</b>	90	7.3%
<b>Medical Illness/Disability</b>	87	7.0%
<b>Delinquent Behavior</b>	67	5.4%
<b>Physical Violence</b>	63	5.1%
<b>Alcohol Abuse</b>	51	4.1%
<b>Homelessness</b>	48	3.9%
<b>Shelter</b>	42	3.4%
<b>Developmental Disability</b>	40	3.2%
<b>Sexual Abuse</b>	30	2.4%
<b>Criminal Behavior</b>	16	1.3%
<b>Runaway</b>	15	1.2%
<b>Suicide Attempts</b>	14	1.1%
<b>Pregnancy</b>	8	0.6%

**Notes: Heads of Household Served Tables**

Tables are based upon families accepted to Intensive In-Home Services during the fiscal year unless otherwise stated.

**Table 15. Head of Household Problems Addressed for Families Accepted into Intensive In-Home Services During FY 2023**

- Percent is the percentage of total heads of households. Percent total is greater than 100 because a head of household may have up to four problems addressed.



# **At-Risk Children Served**

**Table 16. Age of At-Risk Children Accepted During FY 2023**

SITE	COUNTY	< 1		1-5		6-12		≥ 13		TOTAL
SITE 731	JACKSON	21	15.6%	40	29.6%	51	37.8%	23	17.0%	135
	<b>* SITE TOTAL *</b>	<b>21</b>	<b>15.6%</b>	<b>40</b>	<b>29.6%</b>	<b>51</b>	<b>37.8%</b>	<b>23</b>	<b>17.0%</b>	<b>135</b>
SITE 732	ST LOUIS COUNTY	4	1.8%	51	23.2%	96	43.6%	69	31.4%	220
	ST LOUIS CITY	5	7.1%	26	37.1%	21	30.0%	18	25.7%	70
	<b>* SITE TOTAL *</b>	<b>9</b>	<b>3.1%</b>	<b>77</b>	<b>26.6%</b>	<b>117</b>	<b>40.3%</b>	<b>87</b>	<b>30.0%</b>	<b>290</b>
SITE 733	BOONE	6	12.5%	16	33.3%	20	41.7%	6	12.5%	48
	CALLAWAY	3	8.1%	8	21.6%	14	37.8%	12	32.4%	37
	COLE	2	7.4%	9	33.3%	9	33.3%	7	25.9%	27
	HOWARD	0	0.0%	2	18.2%	7	63.6%	2	18.2%	11
	RANDOLPH	3	10.3%	10	34.5%	7	24.1%	9	31.0%	29
	<b>* SITE TOTAL *</b>	<b>14</b>	<b>9.2%</b>	<b>45</b>	<b>29.6%</b>	<b>57</b>	<b>37.5%</b>	<b>36</b>	<b>23.7%</b>	<b>152</b>
SITE 734	ANDREW	0	0.0%	0	0.0%	1	50.0%	1	50.0%	2
	ATCHISON	0	0.0%	0	0.0%	2	100.0%	0	0.0%	2
	BUCHANAN	1	3.6%	12	42.9%	11	39.3%	4	14.3%	28
	CALDWELL	0	0.0%	0	0.0%	0	0.0%	0	0.0%	0
	CLINTON	0	0.0%	1	100.0%	0	0.0%	0	0.0%	1
	DAVISS	0	0.0%	6	37.5%	9	56.3%	1	6.3%	16
	DE KALB	1	33.3%	2	66.7%	0	0.0%	0	0.0%	3
	GENTRY	0	0.0%	1	20.0%	3	60.0%	1	20.0%	5
	HOLT	0	0.0%	0	0.0%	0	0.0%	1	100.0%	1
	LIVINGSTON	1	14.3%	2	28.6%	4	57.1%	0	0.0%	7
	NODAWAY	3	50.0%	1	16.7%	1	16.7%	1	16.7%	6
	WORTH	0	0.0%	0	0.0%	1	100.0%	0	0.0%	1
	<b>* SITE TOTAL *</b>	<b>6</b>	<b>8.3%</b>	<b>25</b>	<b>34.7%</b>	<b>32</b>	<b>44.4%</b>	<b>9</b>	<b>12.5%</b>	<b>72</b>
	SITE 735	CARTER	1	100.0%	0	0.0%	0	0.0%	0	0.0%
CRAWFORD		3	23.1%	3	23.1%	6	46.2%	1	7.7%	13
DENT		1	4.2%	2	8.3%	13	54.2%	8	33.3%	24
HOWELL		0	0.0%	0	0.0%	0	0.0%	2	100.0%	2
IRON		0	0.0%	2	50.0%	1	25.0%	1	25.0%	4
MARIES		0	0.0%	1	100.0%	0	0.0%	0	0.0%	1
OREGON		0	0.0%	1	33.3%	2	66.7%	0	0.0%	3
PHELPS		0	0.0%	6	26.1%	6	26.1%	11	47.8%	23
PULASKI		1	11.1%	3	33.3%	5	55.6%	0	0.0%	9
REYNOLDS		0	0.0%	0	0.0%	2	100.0%	0	0.0%	2
SHANNON		0	0.0%	0	0.0%	0	0.0%	0	0.0%	0
TEXAS		0	0.0%	0	0.0%	6	75.0%	2	25.0%	8
WAYNE		1	12.5%	2	25.0%	5	62.5%	0	0.0%	8
<b>* SITE TOTAL *</b>		<b>7</b>	<b>7.1%</b>	<b>20</b>	<b>20.4%</b>	<b>46</b>	<b>46.9%</b>	<b>25</b>	<b>25.5%</b>	<b>98</b>
SITE 736	BATES	0	0.0%	0	0.0%	0	0.0%	0	0.0%	0
	BENTON	0	0.0%	0	0.0%	1	33.3%	2	66.7%	3
	CAMDEN	3	25.0%	2	16.7%	3	25.0%	4	33.3%	12
	DALLAS	2	6.9%	6	20.7%	14	48.3%	7	24.1%	29
	HENRY	0	0.0%	3	33.3%	3	33.3%	3	33.3%	9
	HICKORY	1	5.9%	7	41.2%	6	35.3%	3	17.6%	17
	LACLEDE	7	14.9%	14	29.8%	16	34.0%	10	21.3%	47
	MILLER	1	9.1%	5	45.5%	4	36.4%	1	9.1%	11
	MONITEAU	1	50.0%	0	0.0%	1	50.0%	0	0.0%	2
	MORGAN	1	12.5%	1	12.5%	4	50.0%	2	25.0%	8
	POLK	0	0.0%	2	13.3%	9	60.0%	4	26.7%	15
	ST CLAIR	0	0.0%	0	0.0%	0	0.0%	1	100.0%	1
	WEBSTER	5	8.5%	21	35.6%	17	28.8%	16	27.1%	59
	<b>* SITE TOTAL *</b>	<b>21</b>	<b>9.9%</b>	<b>61</b>	<b>28.6%</b>	<b>78</b>	<b>36.6%</b>	<b>53</b>	<b>24.9%</b>	<b>213</b>
SITE 737	BARTON	4	26.7%	1	6.7%	7	46.7%	3	20.0%	15
	CEDAR	1	20.0%	1	20.0%	1	20.0%	2	40.0%	5
	DADE	0	0.0%	0	0.0%	1	50.0%	1	50.0%	2
	JASPER	2	3.5%	11	19.3%	29	50.9%	15	26.3%	57
	MCDONALD	3	9.4%	9	28.1%	11	34.4%	9	28.1%	32
	NEWTON	3	8.3%	4	11.1%	13	36.1%	16	44.4%	36
	VERNON	1	6.7%	5	33.3%	5	33.3%	4	26.7%	15
	<b>* SITE TOTAL *</b>	<b>14</b>	<b>8.6%</b>	<b>31</b>	<b>19.1%</b>	<b>67</b>	<b>41.4%</b>	<b>50</b>	<b>30.9%</b>	<b>162</b>
SITE 738	BARRY	2	9.5%	5	23.8%	8	38.1%	6	28.6%	21
	CHRISTIAN	4	7.4%	7	13.0%	19	35.2%	24	44.4%	54
	DOUGLAS	4	15.4%	11	42.3%	7	26.9%	4	15.4%	26
	LAWRENCE	2	6.3%	9	28.1%	14	43.8%	7	21.9%	32
	OZARK	1	20.0%	2	40.0%	0	0.0%	2	40.0%	5
	STONE	3	10.7%	5	17.9%	16	57.1%	4	14.3%	28
	TANEY	2	3.6%	17	30.9%	24	43.6%	12	21.8%	55
	WRIGHT	4	12.5%	7	21.9%	12	37.5%	9	28.1%	32
	<b>* SITE TOTAL *</b>	<b>22</b>	<b>8.7%</b>	<b>63</b>	<b>24.9%</b>	<b>100</b>	<b>39.5%</b>	<b>68</b>	<b>26.9%</b>	<b>253</b>



**Table 16. Age of At-Risk Children Accepted During FY 2023**

SITE	COUNTY	< 1		1-5		6-12		≥ 13		TOTAL
SITE 739	GREENE	8	6.2%	45	34.9%	56	43.4%	20	15.5%	129
	<b>* SITE TOTAL *</b>	<b>8</b>	<b>6.2%</b>	<b>45</b>	<b>34.9%</b>	<b>56</b>	<b>43.4%</b>	<b>20</b>	<b>15.5%</b>	<b>129</b>
SITE 740	CHARITON	0	0.0%	1	16.7%	2	33.3%	3	50.0%	6
	GRUNDY	1	7.1%	3	21.4%	4	28.6%	6	42.9%	14
	HARRISON	0	0.0%	3	16.7%	11	61.1%	4	22.2%	18
	LINN	0	0.0%	0	0.0%	2	66.7%	1	33.3%	3
	MERCER	0	0.0%	0	0.0%	0	0.0%	0	0.0%	0
	PUTNAM	0	0.0%	0	0.0%	2	40.0%	3	60.0%	5
	SULLIVAN	0	0.0%	1	20.0%	3	60.0%	1	20.0%	5
	<b>* SITE TOTAL *</b>	<b>1</b>	<b>2.0%</b>	<b>8</b>	<b>15.7%</b>	<b>24</b>	<b>47.1%</b>	<b>18</b>	<b>35.3%</b>	<b>51</b>
SITE 831	LINCOLN	2	10.5%	3	15.8%	11	57.9%	3	15.8%	19
	MARION	3	20.0%	2	13.3%	8	53.3%	2	13.3%	15
	MONROE	1	12.5%	2	25.0%	3	37.5%	2	25.0%	8
	PIKE	0	0.0%	0	0.0%	1	100.0%	0	0.0%	1
	RALLS	0	0.0%	0	0.0%	0	0.0%	1	100.0%	1
	ST CHARLES	4	5.8%	11	15.9%	27	39.1%	27	39.1%	69
	<b>* SITE TOTAL *</b>	<b>10</b>	<b>8.8%</b>	<b>18</b>	<b>15.9%</b>	<b>50</b>	<b>44.2%</b>	<b>35</b>	<b>31.0%</b>	<b>113</b>
SITE 931	ADAIR	1	4.5%	9	40.9%	8	36.4%	4	18.2%	22
	CLARK	0	0.0%	0	0.0%	2	22.2%	7	77.8%	9
	KNOX	0	0.0%	0	0.0%	2	40.0%	3	60.0%	5
	LEWIS	0	0.0%	1	33.3%	1	33.3%	1	33.3%	3
	MACON	1	8.3%	4	33.3%	6	50.0%	1	8.3%	12
	SCHUYLER	0	0.0%	0	0.0%	4	80.0%	1	20.0%	5
	SCOTLAND	0	0.0%	1	33.3%	1	33.3%	1	33.3%	3
	SHELBY	0	0.0%	2	20.0%	5	50.0%	3	30.0%	10
	<b>* SITE TOTAL *</b>	<b>2</b>	<b>2.9%</b>	<b>17</b>	<b>24.6%</b>	<b>29</b>	<b>42.0%</b>	<b>21</b>	<b>30.4%</b>	<b>69</b>
	SITE 932	AUDRAIN	1	2.7%	12	32.4%	17	45.9%	7	18.9%
FRANKLIN		7	9.0%	16	20.5%	33	42.3%	22	28.2%	78
GASCONADE		0	0.0%	0	0.0%	0	0.0%	2	100.0%	2
JEFFERSON		4	4.4%	31	34.1%	31	34.1%	25	27.5%	91
MONTGOMERY		2	11.1%	9	50.0%	3	16.7%	4	22.2%	18
OSAGE		0	0.0%	0	0.0%	0	0.0%	0	0.0%	0
WARREN		3	7.7%	12	30.8%	16	41.0%	8	20.5%	39
<b>* SITE TOTAL *</b>		<b>17</b>	<b>6.4%</b>	<b>80</b>	<b>30.2%</b>	<b>100</b>	<b>37.7%</b>	<b>68</b>	<b>25.7%</b>	<b>265</b>
SITE 933	CASS	1	16.7%	1	16.7%	2	33.3%	2	33.3%	6
	COOPER	0	0.0%	0	0.0%	0	0.0%	0	0.0%	0
	JOHNSON	0	0.0%	5	71.4%	2	28.6%	0	0.0%	7
	LAFAYETTE	0	0.0%	2	20.0%	4	40.0%	4	40.0%	10
	PETTIS	1	6.7%	4	26.7%	6	40.0%	4	26.7%	15
	SALINE	0	0.0%	0	0.0%	1	33.3%	2	66.7%	3
	<b>* SITE TOTAL *</b>	<b>2</b>	<b>4.9%</b>	<b>12</b>	<b>29.3%</b>	<b>15</b>	<b>36.6%</b>	<b>12</b>	<b>29.3%</b>	<b>41</b>
SITE 934	CARROLL	0	0.0%	0	0.0%	0	0.0%	0	0.0%	0
	CLAY	4	33.3%	4	33.3%	3	25.0%	1	8.3%	12
	PLATTE	0	0.0%	2	33.3%	4	66.7%	0	0.0%	6
	RAY	1	9.1%	5	45.5%	5	45.5%	0	0.0%	11
	<b>* SITE TOTAL *</b>	<b>5</b>	<b>17.2%</b>	<b>11</b>	<b>37.9%</b>	<b>12</b>	<b>41.4%</b>	<b>1</b>	<b>3.4%</b>	<b>29</b>
SITE 935	BOLLINGER	1	11.1%	3	33.3%	3	33.3%	2	22.2%	9
	CAPE GIRARDEAU	1	5.6%	4	22.2%	5	27.8%	8	44.4%	18
	MADISON	0	0.0%	0	0.0%	2	20.0%	8	80.0%	10
	MISSISSIPPI	0	0.0%	3	60.0%	1	20.0%	1	20.0%	5
	PERRY	1	14.3%	0	0.0%	4	57.1%	2	28.6%	7
	SCOTT	0	0.0%	4	28.6%	7	50.0%	3	21.4%	14
	ST FRANCOIS	4	5.0%	19	23.8%	31	38.8%	26	32.5%	80
	STE GENEVIEVE	1	14.3%	2	28.6%	3	42.9%	1	14.3%	7
	WASHINGTON	0	0.0%	1	16.7%	4	66.7%	1	16.7%	6
	<b>* SITE TOTAL *</b>	<b>8</b>	<b>5.1%</b>	<b>36</b>	<b>23.1%</b>	<b>60</b>	<b>38.5%</b>	<b>52</b>	<b>33.3%</b>	<b>156</b>
SITE 936	BUTLER	4	5.1%	18	23.1%	38	48.7%	18	23.1%	78
	DUNKLIN	3	6.8%	13	29.5%	21	47.7%	7	15.9%	44
	NEW MADRID	1	5.0%	6	30.0%	7	35.0%	6	30.0%	20
	PEMISCOT	1	2.3%	13	30.2%	21	48.8%	8	18.6%	43
	RIPLEY	0	0.0%	5	38.5%	4	30.8%	4	30.8%	13
	STODDARD	2	6.7%	9	30.0%	15	50.0%	4	13.3%	30
	<b>* SITE TOTAL *</b>	<b>11</b>	<b>4.8%</b>	<b>64</b>	<b>28.1%</b>	<b>106</b>	<b>46.5%</b>	<b>47</b>	<b>20.6%</b>	<b>228</b>
STATE TOTAL		<b>178</b>	<b>7.2%</b>	<b>653</b>	<b>26.6%</b>	<b>1,000</b>	<b>40.7%</b>	<b>625</b>	<b>25.4%</b>	<b>2,456</b>

**Table 17. Gender of At-Risk Children Accepted During FY 2023**

SITE	COUNTY	FEMALE		MALE		TOTAL
SITE 731	JACKSON	65	48.1%	70	51.9%	135
	<b>* SITE TOTAL *</b>	<b>65</b>	<b>48.1%</b>	<b>70</b>	<b>51.9%</b>	<b>135</b>
SITE 732	ST LOUIS COUNTY	109	49.5%	111	50.5%	220
	ST LOUIS CITY	36	51.4%	34	48.6%	70
	<b>* SITE TOTAL *</b>	<b>145</b>	<b>50.0%</b>	<b>145</b>	<b>50.0%</b>	<b>290</b>
SITE 733	BOONE	16	33.3%	32	66.7%	48
	CALLAWAY	18	48.6%	19	51.4%	37
	COLE	16	59.3%	11	40.7%	27
	HOWARD	5	45.5%	6	54.5%	11
	RANDOLPH	18	62.1%	11	37.9%	29
	<b>* SITE TOTAL *</b>	<b>73</b>	<b>48.0%</b>	<b>79</b>	<b>52.0%</b>	<b>152</b>
SITE 734	ANDREW	2	100.0%	0	0.0%	2
	ATCHISON	0	0.0%	2	100.0%	2
	BUCHANAN	17	60.7%	11	39.3%	28
	CALDWELL	0	0.0%	0	0.0%	0
	CLINTON	0	0.0%	1	100.0%	1
	DAVISS	10	62.5%	6	37.5%	16
	DE KALB	2	66.7%	1	33.3%	3
	GENTRY	1	20.0%	4	80.0%	5
	HOLT	1	100.0%	0	0.0%	1
	LIVINGSTON	4	57.1%	3	42.9%	7
	NODAWAY	2	33.3%	4	66.7%	6
	WORTH	0	0.0%	1	100.0%	1
	<b>* SITE TOTAL *</b>	<b>39</b>	<b>54.2%</b>	<b>33</b>	<b>45.8%</b>	<b>72</b>
	SITE 735	CARTER	0	0.0%	1	100.0%
CRAWFORD		6	46.2%	7	53.8%	13
DENT		12	50.0%	12	50.0%	24
HOWELL		1	50.0%	1	50.0%	2
IRON		2	50.0%	2	50.0%	4
MARIES		0	0.0%	1	100.0%	1
OREGON		2	66.7%	1	33.3%	3
PHELPS		12	52.2%	11	47.8%	23
PULASKI		5	55.6%	4	44.4%	9
REYNOLDS		1	50.0%	1	50.0%	2
SHANNON		0	0.0%	0	0.0%	0
TEXAS		4	50.0%	4	50.0%	8
WAYNE		3	37.5%	5	62.5%	8
<b>* SITE TOTAL *</b>		<b>48</b>	<b>49.0%</b>	<b>50</b>	<b>51.0%</b>	<b>98</b>
SITE 736		BATES	0	0.0%	0	0.0%
	BENTON	1	33.3%	2	66.7%	3
	CAMDEN	6	50.0%	6	50.0%	12
	DALLAS	16	55.2%	13	44.8%	29
	HENRY	4	44.4%	5	55.6%	9
	HICKORY	12	70.6%	5	29.4%	17
	LACLEDE	20	42.6%	27	57.4%	47
	MILLER	9	81.8%	2	18.2%	11
	MONITEAU	2	100.0%	0	0.0%	2
	MORGAN	5	62.5%	3	37.5%	8
	POLK	6	40.0%	9	60.0%	15
	ST CLAIR	1	100.0%	0	0.0%	1
	WEBSTER	29	49.2%	30	50.8%	59
	<b>* SITE TOTAL *</b>	<b>111</b>	<b>52.1%</b>	<b>102</b>	<b>47.9%</b>	<b>213</b>
	SITE 737	BARTON	10	66.7%	5	33.3%
CEDAR		3	60.0%	2	40.0%	5
DADE		1	50.0%	1	50.0%	2
JASPER		28	49.1%	29	50.9%	57
MCDONALD		18	56.3%	14	43.8%	32
NEWTON		12	33.3%	24	66.7%	36
VERNON		9	60.0%	6	40.0%	15
<b>* SITE TOTAL *</b>		<b>81</b>	<b>50.0%</b>	<b>81</b>	<b>50.0%</b>	<b>162</b>
SITE 738	BARRY	11	52.4%	10	47.6%	21
	CHRISTIAN	27	50.0%	27	50.0%	54
	DOUGLAS	12	46.2%	14	53.8%	26
	LAWRENCE	17	53.1%	15	46.9%	32
	OZARK	3	60.0%	2	40.0%	5
	STONE	11	39.3%	17	60.7%	28
	TANEY	24	43.6%	31	56.4%	55
	WRIGHT	12	37.5%	20	62.5%	32
	<b>* SITE TOTAL *</b>	<b>117</b>	<b>46.2%</b>	<b>136</b>	<b>53.8%</b>	<b>253</b>

**Table 17. Gender of At-Risk Children Accepted During FY 2023**

SITE	COUNTY	FEMALE		MALE		TOTAL
SITE 739	GREENE	67	51.9%	62	48.1%	129
	<b>* SITE TOTAL *</b>	<b>67</b>	<b>51.9%</b>	<b>62</b>	<b>48.1%</b>	<b>129</b>
SITE 740	CHARITON	2	33.3%	4	66.7%	6
	GRUNDY	6	42.9%	8	57.1%	14
	HARRISON	10	55.6%	8	44.4%	18
	LINN	1	33.3%	2	66.7%	3
	MERCER	0	0.0%	0	0.0%	0
	PUTNAM	4	80.0%	1	20.0%	5
	SULLIVAN	2	40.0%	3	60.0%	5
	<b>* SITE TOTAL *</b>	<b>25</b>	<b>49.0%</b>	<b>26</b>	<b>51.0%</b>	<b>51</b>
SITE 831	LINCOLN	6	31.6%	13	68.4%	19
	MARION	9	60.0%	6	40.0%	15
	MONROE	4	50.0%	4	50.0%	8
	PIKE	0	0.0%	1	100.0%	1
	RALLS	0	0.0%	1	100.0%	1
	ST CHARLES	38	55.1%	31	44.9%	69
	<b>* SITE TOTAL *</b>	<b>57</b>	<b>50.4%</b>	<b>56</b>	<b>49.6%</b>	<b>113</b>
	SITE 931	ADAIR	10	45.5%	12	54.5%
CLARK		4	44.4%	5	55.6%	9
KNOX		2	40.0%	3	60.0%	5
LEWIS		1	33.3%	2	66.7%	3
MACON		5	41.7%	7	58.3%	12
SCHUYLER		4	80.0%	1	20.0%	5
SCOTLAND		3	100.0%	0	0.0%	3
SHELBY		3	30.0%	7	70.0%	10
<b>* SITE TOTAL *</b>		<b>32</b>	<b>46.4%</b>	<b>37</b>	<b>53.6%</b>	<b>69</b>
SITE 932		AUDRAIN	14	37.8%	23	62.2%
	FRANKLIN	42	53.8%	36	46.2%	78
	GASCONADE	2	100.0%	0	0.0%	2
	JEFFERSON	42	46.2%	49	53.8%	91
	MONTGOMERY	11	61.1%	7	38.9%	18
	OSAGE	0	0.0%	0	0.0%	0
	WARREN	23	59.0%	16	41.0%	39
	<b>* SITE TOTAL *</b>	<b>134</b>	<b>50.6%</b>	<b>131</b>	<b>49.4%</b>	<b>265</b>
SITE 933	CASS	4	66.7%	2	33.3%	6
	COOPER	0	0.0%	0	0.0%	0
	JOHNSON	3	42.9%	4	57.1%	7
	LAFAYETTE	9	90.0%	1	10.0%	10
	PETTIS	4	26.7%	11	73.3%	15
	SALINE	2	66.7%	1	33.3%	3
	<b>* SITE TOTAL *</b>	<b>22</b>	<b>53.7%</b>	<b>19</b>	<b>46.3%</b>	<b>41</b>
	SITE 934	CARROLL	0	0.0%	0	0.0%
CLAY		4	33.3%	8	66.7%	12
PLATTE		3	50.0%	3	50.0%	6
RAY		6	54.5%	5	45.5%	11
<b>* SITE TOTAL *</b>		<b>13</b>	<b>44.8%</b>	<b>16</b>	<b>55.2%</b>	<b>29</b>
SITE 935	BOLLINGER	3	33.3%	6	66.7%	9
	CAPE GIRARDEAU	7	38.9%	11	61.1%	18
	MADISON	6	60.0%	4	40.0%	10
	MISSISSIPPI	3	60.0%	2	40.0%	5
	PERRY	4	57.1%	3	42.9%	7
	SCOTT	7	50.0%	7	50.0%	14
	ST FRANCOIS	36	45.0%	44	55.0%	80
	STE GENEVIEVE	4	57.1%	3	42.9%	7
	WASHINGTON	0	0.0%	6	100.0%	6
	<b>* SITE TOTAL *</b>	<b>70</b>	<b>44.9%</b>	<b>86</b>	<b>55.1%</b>	<b>156</b>
SITE 936	BUTLER	41	52.6%	37	47.4%	78
	DUNKLIN	19	43.2%	25	56.8%	44
	NEW MADRID	12	60.0%	8	40.0%	20
	PEMISCOT	15	34.9%	28	65.1%	43
	RIPLEY	11	84.6%	2	15.4%	13
	STODDARD	14	46.7%	16	53.3%	30
	<b>* SITE TOTAL *</b>	<b>112</b>	<b>49.1%</b>	<b>116</b>	<b>50.9%</b>	<b>228</b>
	STATE TOTAL		<b>1,211</b>	<b>49.3%</b>	<b>1,245</b>	<b>50.7%</b>

**Table 18. Race of At-Risk Children Accepted During FY 2023**

SITE	COUNTY	WHITE		AFRICAN AMERICAN		NATIVE AMERICAN		ASIAN		NATIVE HAWAIIAN/PACIFIC ISLANDER		MULTI-RACIAL		UNABLE TO DETERMINE		TOTAL
SITE 731	JACKSON	63	46.7%	42	31.1%	2	1.5%	0	0.0%	0	0.0%	5	3.7%	23	17.0%	135
	<b>* SITE TOTAL *</b>	<b>63</b>	<b>46.7%</b>	<b>42</b>	<b>31.1%</b>	<b>2</b>	<b>1.5%</b>	<b>0</b>	<b>0.0%</b>	<b>0</b>	<b>0.0%</b>	<b>5</b>	<b>3.7%</b>	<b>23</b>	<b>17.0%</b>	<b>135</b>
SITE 732	ST LOUIS COUNTY	74	33.6%	123	55.9%	0	0.0%	1	0.5%	0	0.0%	7	3.2%	15	6.8%	220
	ST LOUIS CITY	14	20.0%	41	58.6%	0	0.0%	1	1.4%	0	0.0%	2	2.9%	12	17.1%	70
	<b>* SITE TOTAL *</b>	<b>88</b>	<b>30.3%</b>	<b>164</b>	<b>56.6%</b>	<b>0</b>	<b>0.0%</b>	<b>2</b>	<b>0.7%</b>	<b>0</b>	<b>0.0%</b>	<b>9</b>	<b>3.1%</b>	<b>27</b>	<b>9.3%</b>	<b>290</b>
SITE 733	BOONE	36	75.0%	8	16.7%	0	0.0%	1	2.1%	0	0.0%	2	4.2%	1	2.1%	48
	CALLAWAY	26	70.3%	7	18.9%	0	0.0%	0	0.0%	0	0.0%	2	5.4%	2	5.4%	37
	COLE	14	51.9%	8	29.6%	0	0.0%	0	0.0%	0	0.0%	3	11.1%	2	7.4%	27
	HOWARD	10	90.9%	1	9.1%	0	0.0%	0	0.0%	0	0.0%	0	0.0%	0	0.0%	11
	RANDOLPH	25	86.2%	0	0.0%	0	0.0%	0	0.0%	0	0.0%	3	10.3%	1	3.4%	29
	<b>* SITE TOTAL *</b>	<b>111</b>	<b>73.0%</b>	<b>24</b>	<b>15.8%</b>	<b>0</b>	<b>0.0%</b>	<b>1</b>	<b>0.7%</b>	<b>0</b>	<b>0.0%</b>	<b>10</b>	<b>6.6%</b>	<b>6</b>	<b>3.9%</b>	<b>152</b>
SITE 734	ANDREW	2	100.0%	0	0.0%	0	0.0%	0	0.0%	0	0.0%	0	0.0%	0	0.0%	2
	ATCHISON	2	100.0%	0	0.0%	0	0.0%	0	0.0%	0	0.0%	0	0.0%	0	0.0%	2
	BUCHANAN	21	75.0%	0	0.0%	0	0.0%	0	0.0%	0	0.0%	1	3.6%	6	21.4%	28
	CALDWELL	0	0.0%	0	0.0%	0	0.0%	0	0.0%	0	0.0%	0	0.0%	0	0.0%	0
	CLINTON	1	100.0%	0	0.0%	0	0.0%	0	0.0%	0	0.0%	0	0.0%	0	0.0%	1
	DAVISS	15	93.8%	0	0.0%	0	0.0%	0	0.0%	0	0.0%	1	6.3%	0	0.0%	16
	DE KALB	3	100.0%	0	0.0%	0	0.0%	0	0.0%	0	0.0%	0	0.0%	0	0.0%	3
	GENTRY	5	100.0%	0	0.0%	0	0.0%	0	0.0%	0	0.0%	0	0.0%	0	0.0%	5
	HOLT	1	100.0%	0	0.0%	0	0.0%	0	0.0%	0	0.0%	0	0.0%	0	0.0%	1
	LIVINGSTON	7	100.0%	0	0.0%	0	0.0%	0	0.0%	0	0.0%	0	0.0%	0	0.0%	7
	NODAWAY	6	100.0%	0	0.0%	0	0.0%	0	0.0%	0	0.0%	0	0.0%	0	0.0%	6
	WORTH	1	100.0%	0	0.0%	0	0.0%	0	0.0%	0	0.0%	0	0.0%	0	0.0%	1
	<b>* SITE TOTAL *</b>	<b>64</b>	<b>88.9%</b>	<b>0</b>	<b>0.0%</b>	<b>0</b>	<b>0.0%</b>	<b>0</b>	<b>0.0%</b>	<b>0</b>	<b>0.0%</b>	<b>2</b>	<b>2.8%</b>	<b>6</b>	<b>8.3%</b>	<b>72</b>
	SITE 735	CARTER	1	100.0%	0	0.0%	0	0.0%	0	0.0%	0	0.0%	0	0.0%	0	0.0%
CRAWFORD		12	92.3%	0	0.0%	0	0.0%	0	0.0%	0	0.0%	0	0.0%	1	7.7%	13
DENT		19	79.2%	5	20.8%	0	0.0%	0	0.0%	0	0.0%	0	0.0%	0	0.0%	24
HOWELL		2	100.0%	0	0.0%	0	0.0%	0	0.0%	0	0.0%	0	0.0%	0	0.0%	2
IRON		4	100.0%	0	0.0%	0	0.0%	0	0.0%	0	0.0%	0	0.0%	0	0.0%	4
MARIES		0	0.0%	0	0.0%	0	0.0%	0	0.0%	0	0.0%	0	0.0%	1	100.0%	1
OREGON		3	100.0%	0	0.0%	0	0.0%	0	0.0%	0	0.0%	0	0.0%	0	0.0%	3
PHELPS		20	87.0%	1	4.3%	0	0.0%	0	0.0%	0	0.0%	0	0.0%	2	8.7%	23
PULASKI		9	100.0%	0	0.0%	0	0.0%	0	0.0%	0	0.0%	0	0.0%	0	0.0%	9
REYNOLDS		2	100.0%	0	0.0%	0	0.0%	0	0.0%	0	0.0%	0	0.0%	0	0.0%	2
SHANNON		0	0.0%	0	0.0%	0	0.0%	0	0.0%	0	0.0%	0	0.0%	0	0.0%	0
TEXAS		8	100.0%	0	0.0%	0	0.0%	0	0.0%	0	0.0%	0	0.0%	0	0.0%	8
WAYNE		8	100.0%	0	0.0%	0	0.0%	0	0.0%	0	0.0%	0	0.0%	0	0.0%	8
<b>* SITE TOTAL *</b>		<b>88</b>	<b>89.8%</b>	<b>6</b>	<b>6.1%</b>	<b>0</b>	<b>0.0%</b>	<b>0</b>	<b>0.0%</b>	<b>0</b>	<b>0.0%</b>	<b>0</b>	<b>0.0%</b>	<b>4</b>	<b>4.1%</b>	<b>98</b>
SITE 736		BATES	0	0.0%	0	0.0%	0	0.0%	0	0.0%	0	0.0%	0	0.0%	0	0.0%
	BENTON	2	66.7%	1	33.3%	0	0.0%	0	0.0%	0	0.0%	0	0.0%	0	0.0%	3
	CAMDEN	11	91.7%	0	0.0%	0	0.0%	0	0.0%	0	0.0%	0	0.0%	1	8.3%	12
	DALLAS	25	86.2%	0	0.0%	0	0.0%	0	0.0%	0	0.0%	0	0.0%	4	13.8%	29
	HENRY	7	77.8%	0	0.0%	0	0.0%	0	0.0%	0	0.0%	0	0.0%	2	22.2%	9
	HICKORY	14	82.4%	0	0.0%	0	0.0%	0	0.0%	0	0.0%	0	0.0%	3	17.6%	17
	LACLEDE	36	76.6%	0	0.0%	1	2.1%	0	0.0%	0	0.0%	2	4.3%	8	17.0%	47
	MILLER	9	81.8%	0	0.0%	0	0.0%	0	0.0%	0	0.0%	0	0.0%	2	18.2%	11
	MONITEAU	2	100.0%	0	0.0%	0	0.0%	0	0.0%	0	0.0%	0	0.0%	0	0.0%	2
	MORGAN	7	87.5%	0	0.0%	0	0.0%	0	0.0%	0	0.0%	0	0.0%	1	12.5%	8
	POLK	12	80.0%	0	0.0%	0	0.0%	0	0.0%	0	0.0%	0	0.0%	3	20.0%	15
	ST CLAIR	1	100.0%	0	0.0%	0	0.0%	0	0.0%	0	0.0%	0	0.0%	0	0.0%	1
	WEBSTER	52	88.1%	1	1.7%	0	0.0%	0	0.0%	0	0.0%	0	0.0%	6	10.2%	59
	<b>* SITE TOTAL *</b>	<b>178</b>	<b>83.6%</b>	<b>2</b>	<b>0.9%</b>	<b>1</b>	<b>0.5%</b>	<b>0</b>	<b>0.0%</b>	<b>0</b>	<b>0.0%</b>	<b>2</b>	<b>0.9%</b>	<b>30</b>	<b>14.1%</b>	<b>213</b>
SITE 737	BARTON	14	93.3%	0	0.0%	0	0.0%	0	0.0%	0	0.0%	0	0.0%	1	6.7%	15
	CEDAR	5	100.0%	0	0.0%	0	0.0%	0	0.0%	0	0.0%	0	0.0%	0	0.0%	5
	DADE	2	100.0%	0	0.0%	0	0.0%	0	0.0%	0	0.0%	0	0.0%	0	0.0%	2
	JASPER	50	87.7%	3	5.3%	0	0.0%	0	0.0%	0	0.0%	0	0.0%	4	7.0%	57
	MCDONALD	26	81.3%	0	0.0%	0	0.0%	0	0.0%	0	0.0%	4	12.5%	2	6.3%	32
	NEWTON	34	94.4%	1	2.8%	0	0.0%	0	0.0%	0	0.0%	0	0.0%	1	2.8%	36
	VERNON	10	66.7%	1	6.7%	0	0.0%	0	0.0%	0	0.0%	1	6.7%	3	20.0%	15
<b>* SITE TOTAL *</b>	<b>141</b>	<b>87.0%</b>	<b>5</b>	<b>3.1%</b>	<b>0</b>	<b>0.0%</b>	<b>0</b>	<b>0.0%</b>	<b>0</b>	<b>0.0%</b>	<b>5</b>	<b>3.1%</b>	<b>11</b>	<b>6.8%</b>	<b>162</b>	
SITE 738	BARRY	20	95.2%	0	0.0%	0	0.0%	0	0.0%	0	0.0%	0	0.0%	1	4.8%	21
	CHRISTIAN	50	92.6%	1	1.9%	0	0.0%	0	0.0%	0	0.0%	0	0.0%	3	5.6%	54
	DOUGLAS	21	80.8%	2	7.7%	0	0.0%	0	0.0%	0	0.0%	0	0.0%	3	11.5%	26
	LAWRENCE	29	90.6%	0	0.0%	0	0.0%	0	0.0%	0	0.0%	1	3.1%	2	6.3%	32
	OZARK	5	100.0%	0	0.0%	0	0.0%	0	0.0%	0	0.0%	0	0.0%	0	0.0%	5
	STONE	28	100.0%	0	0.0%	0	0.0%	0	0.0%	0	0.0%	0	0.0%	0	0.0%	28
	TANEY	51	92.7%	0	0.0%	0	0.0%	0	0.0%	0	0.0%	0	0.0%	4	7.3%	55
	WRIGHT	31	96.9%	0	0.0%	0	0.0%	0	0.0%	0	0.0%	0	0.0%	1	3.1%	32
	<b>* SITE TOTAL *</b>	<b>235</b>	<b>92.9%</b>	<b>3</b>	<b>1.2%</b>	<b>0</b>	<b>0.0%</b>	<b>0</b>	<b>0.0%</b>	<b>0</b>	<b>0.0%</b>	<b>1</b>	<b>0.4%</b>	<b>14</b>	<b>5.5%</b>	<b>253</b>

**Table 18. Race of At-Risk Children Accepted During FY 2023**

SITE	COUNTY	WHITE		AFRICAN AMERICAN		NATIVE AMERICAN		ASIAN		NATIVE HAWAIIAN/PACIFIC ISLANDER		MULTI-RACIAL		UNABLE TO DETERMINE		TOTAL
SITE 739	GREENE	101	78.3%	8	6.2%	2	1.6%	0	0.0%	0	0.0%	3	2.3%	15	11.6%	129
	* SITE TOTAL *	<b>101</b>	<b>78.3%</b>	<b>8</b>	<b>6.2%</b>	<b>2</b>	<b>1.6%</b>	<b>0</b>	<b>0.0%</b>	<b>0</b>	<b>0.0%</b>	<b>3</b>	<b>2.3%</b>	<b>15</b>	<b>11.6%</b>	<b>129</b>
SITE 740	CHARITON	6	100.0%	0	0.0%	0	0.0%	0	0.0%	0	0.0%	0	0.0%	0	0.0%	6
	GRUNDY	13	92.9%	0	0.0%	0	0.0%	0	0.0%	0	0.0%	0	0.0%	1	7.1%	14
	HARRISON	16	88.9%	0	0.0%	2	11.1%	0	0.0%	0	0.0%	0	0.0%	0	0.0%	18
	LINN	3	100.0%	0	0.0%	0	0.0%	0	0.0%	0	0.0%	0	0.0%	0	0.0%	3
	MERCER	0	0.0%	0	0.0%	0	0.0%	0	0.0%	0	0.0%	0	0.0%	0	0.0%	0
	PUTNAM	4	80.0%	0	0.0%	0	0.0%	1	20.0%	0	0.0%	0	0.0%	0	0.0%	5
	SULLIVAN	5	100.0%	0	0.0%	0	0.0%	0	0.0%	0	0.0%	0	0.0%	0	0.0%	5
	* SITE TOTAL *	<b>47</b>	<b>92.2%</b>	<b>0</b>	<b>0.0%</b>	<b>2</b>	<b>3.9%</b>	<b>1</b>	<b>2.0%</b>	<b>0</b>	<b>0.0%</b>	<b>0</b>	<b>0.0%</b>	<b>1</b>	<b>2.0%</b>	<b>51</b>
SITE 831	LINCOLN	14	73.7%	1	5.3%	0	0.0%	0	0.0%	0	0.0%	0	0.0%	4	21.1%	19
	MARION	14	93.3%	0	0.0%	0	0.0%	0	0.0%	0	0.0%	0	0.0%	1	6.7%	15
	MONROE	8	100.0%	0	0.0%	0	0.0%	0	0.0%	0	0.0%	0	0.0%	0	0.0%	8
	PIKE	0	0.0%	1	100.0%	0	0.0%	0	0.0%	0	0.0%	0	0.0%	0	0.0%	1
	RALLS	1	100.0%	0	0.0%	0	0.0%	0	0.0%	0	0.0%	0	0.0%	0	0.0%	1
	ST CHARLES	51	73.9%	6	8.7%	0	0.0%	0	0.0%	0	0.0%	4	5.8%	8	11.6%	69
	* SITE TOTAL *	<b>88</b>	<b>77.9%</b>	<b>8</b>	<b>7.1%</b>	<b>0</b>	<b>0.0%</b>	<b>0</b>	<b>0.0%</b>	<b>0</b>	<b>0.0%</b>	<b>4</b>	<b>3.5%</b>	<b>13</b>	<b>11.5%</b>	<b>113</b>
SITE 931	ADAIR	16	72.7%	1	4.5%	0	0.0%	0	0.0%	0	0.0%	1	4.5%	4	18.2%	22
	CLARK	8	88.9%	0	0.0%	0	0.0%	0	0.0%	0	0.0%	0	0.0%	1	11.1%	9
	KNOX	5	100.0%	0	0.0%	0	0.0%	0	0.0%	0	0.0%	0	0.0%	0	0.0%	5
	LEWIS	3	100.0%	0	0.0%	0	0.0%	0	0.0%	0	0.0%	0	0.0%	0	0.0%	3
	MACON	9	75.0%	1	8.3%	0	0.0%	0	0.0%	0	0.0%	1	8.3%	1	8.3%	12
	SCHUYLER	5	100.0%	0	0.0%	0	0.0%	0	0.0%	0	0.0%	0	0.0%	0	0.0%	5
	SCOTLAND	2	66.7%	1	33.3%	0	0.0%	0	0.0%	0	0.0%	0	0.0%	0	0.0%	3
	SHELBY	10	100.0%	0	0.0%	0	0.0%	0	0.0%	0	0.0%	0	0.0%	0	0.0%	10
	* SITE TOTAL *	<b>58</b>	<b>84.1%</b>	<b>3</b>	<b>4.3%</b>	<b>0</b>	<b>0.0%</b>	<b>0</b>	<b>0.0%</b>	<b>0</b>	<b>0.0%</b>	<b>2</b>	<b>2.9%</b>	<b>6</b>	<b>8.7%</b>	<b>69</b>
SITE 932	AUDRAIN	32	86.5%	0	0.0%	0	0.0%	0	0.0%	0	0.0%	1	2.7%	4	10.8%	37
	FRANKLIN	60	76.9%	4	5.1%	0	0.0%	0	0.0%	0	0.0%	4	5.1%	10	12.8%	78
	GASCONADE	2	100.0%	0	0.0%	0	0.0%	0	0.0%	0	0.0%	0	0.0%	0	0.0%	2
	JEFFERSON	72	79.1%	2	2.2%	0	0.0%	1	1.1%	0	0.0%	3	3.3%	13	14.3%	91
	MONTGOMERY	18	100.0%	0	0.0%	0	0.0%	0	0.0%	0	0.0%	0	0.0%	0	0.0%	18
	OSAGE	0	0.0%	0	0.0%	0	0.0%	0	0.0%	0	0.0%	0	0.0%	0	0.0%	0
	WARREN	30	76.9%	4	10.3%	0	0.0%	0	0.0%	0	0.0%	1	2.6%	4	10.3%	39
	* SITE TOTAL *	<b>214</b>	<b>80.8%</b>	<b>10</b>	<b>3.8%</b>	<b>0</b>	<b>0.0%</b>	<b>1</b>	<b>0.4%</b>	<b>0</b>	<b>0.0%</b>	<b>9</b>	<b>3.4%</b>	<b>31</b>	<b>11.7%</b>	<b>265</b>
	SITE 933	CASS	2	33.3%	3	50.0%	0	0.0%	0	0.0%	0	0.0%	0	0.0%	1	16.7%
COOPER		0	0.0%	0	0.0%	0	0.0%	0	0.0%	0	0.0%	0	0.0%	0	0.0%	0
JOHNSON		7	100.0%	0	0.0%	0	0.0%	0	0.0%	0	0.0%	0	0.0%	0	0.0%	7
LAFAYETTE		10	100.0%	0	0.0%	0	0.0%	0	0.0%	0	0.0%	0	0.0%	0	0.0%	10
PETTIS		14	93.3%	0	0.0%	0	0.0%	0	0.0%	0	0.0%	0	0.0%	1	6.7%	15
SALINE		2	66.7%	0	0.0%	0	0.0%	0	0.0%	0	0.0%	1	33.3%	0	0.0%	3
* SITE TOTAL *		<b>35</b>	<b>85.4%</b>	<b>3</b>	<b>7.3%</b>	<b>0</b>	<b>0.0%</b>	<b>0</b>	<b>0.0%</b>	<b>0</b>	<b>0.0%</b>	<b>1</b>	<b>2.4%</b>	<b>2</b>	<b>4.9%</b>	<b>41</b>
SITE 934	CARROLL	0	0.0%	0	0.0%	0	0.0%	0	0.0%	0	0.0%	0	0.0%	0	0.0%	0
	CLAY	9	75.0%	2	16.7%	0	0.0%	0	0.0%	0	0.0%	0	0.0%	1	8.3%	12
	PLATTE	3	50.0%	0	0.0%	0	0.0%	0	0.0%	1	16.7%	0	0.0%	2	33.3%	6
	RAY	10	90.9%	0	0.0%	0	0.0%	0	0.0%	0	0.0%	0	0.0%	1	9.1%	11
	* SITE TOTAL *	<b>22</b>	<b>75.9%</b>	<b>2</b>	<b>6.9%</b>	<b>0</b>	<b>0.0%</b>	<b>0</b>	<b>0.0%</b>	<b>1</b>	<b>3.4%</b>	<b>0</b>	<b>0.0%</b>	<b>4</b>	<b>13.8%</b>	<b>29</b>
SITE 935	BOLLINGER	9	100.0%	0	0.0%	0	0.0%	0	0.0%	0	0.0%	0	0.0%	0	0.0%	9
	CAPE GIRARDEAU	14	77.8%	3	16.7%	0	0.0%	0	0.0%	0	0.0%	0	0.0%	1	5.6%	18
	MADISON	10	100.0%	0	0.0%	0	0.0%	0	0.0%	0	0.0%	0	0.0%	0	0.0%	10
	MISSISSIPPI	2	40.0%	3	60.0%	0	0.0%	0	0.0%	0	0.0%	0	0.0%	0	0.0%	5
	PERRY	7	100.0%	0	0.0%	0	0.0%	0	0.0%	0	0.0%	0	0.0%	0	0.0%	7
	SCOTT	14	100.0%	0	0.0%	0	0.0%	0	0.0%	0	0.0%	0	0.0%	0	0.0%	14
	ST FRANCOIS	66	82.5%	3	3.8%	0	0.0%	0	0.0%	0	0.0%	2	2.5%	9	11.3%	80
	STE GENEVIEVE	7	100.0%	0	0.0%	0	0.0%	0	0.0%	0	0.0%	0	0.0%	0	0.0%	7
	WASHINGTON	6	100.0%	0	0.0%	0	0.0%	0	0.0%	0	0.0%	0	0.0%	0	0.0%	6
* SITE TOTAL *	<b>135</b>	<b>86.5%</b>	<b>9</b>	<b>5.8%</b>	<b>0</b>	<b>0.0%</b>	<b>0</b>	<b>0.0%</b>	<b>0</b>	<b>0.0%</b>	<b>2</b>	<b>1.3%</b>	<b>10</b>	<b>6.4%</b>	<b>156</b>	
SITE 936	BUTLER	63	80.8%	6	7.7%	0	0.0%	0	0.0%	0	0.0%	0	0.0%	9	11.5%	78
	DUNKLIN	30	68.2%	4	9.1%	1	2.3%	0	0.0%	0	0.0%	0	0.0%	9	20.5%	44
	NEW MADRID	16	80.0%	1	5.0%	0	0.0%	0	0.0%	0	0.0%	1	5.0%	2	10.0%	20
	PEMISCOT	24	55.8%	11	25.6%	0	0.0%	0	0.0%	0	0.0%	5	11.6%	3	7.0%	43
	RIPLEY	11	84.6%	0	0.0%	0	0.0%	0	0.0%	0	0.0%	0	0.0%	2	15.4%	13
	STODDARD	25	83.3%	0	0.0%	0	0.0%	0	0.0%	0	0.0%	0	0.0%	5	16.7%	30
	* SITE TOTAL *	<b>169</b>	<b>74.1%</b>	<b>22</b>	<b>9.6%</b>	<b>1</b>	<b>0.4%</b>	<b>0</b>	<b>0.0%</b>	<b>0</b>	<b>0.0%</b>	<b>6</b>	<b>2.6%</b>	<b>30</b>	<b>13.2%</b>	<b>228</b>
STATE TOTAL		<b>1,837</b>	<b>74.8%</b>	<b>311</b>	<b>12.7%</b>	<b>8</b>	<b>0.3%</b>	<b>5</b>	<b>0.2%</b>	<b>1</b>	<b>0.0%</b>	<b>61</b>	<b>2.5%</b>	<b>233</b>	<b>9.5%</b>	<b>2,456</b>

**Table 19. At-Risk Children Accepted By Special Education Category During FY 2023**

SITE	COUNTY	NONE		MULTIPLE CATEGORIES		LEARNING DISABLED CLASS		BEHAVIORALLY DISABLED CLASS		EMOTIONALLY DISABLED CLASS		
		Count	Percentage	Count	Percentage	Count	Percentage	Count	Percentage	Count	Percentage	
SITE 731	JACKSON	133	98.5%	1	0.7%	0	0.0%	0	0.0%	0	0.0%	
	<b>* SITE TOTAL *</b>	<b>133</b>	<b>98.5%</b>	<b>1</b>	<b>0.7%</b>	<b>0</b>	<b>0.0%</b>	<b>0</b>	<b>0.0%</b>	<b>0</b>	<b>0.0%</b>	
SITE 732	ST LOUIS COUNTY	211	95.9%	3	1.4%	1	0.5%	0	0.0%	0	0.0%	
	ST LOUIS CITY	70	100.0%	0	0.0%	0	0.0%	0	0.0%	0	0.0%	
	<b>* SITE TOTAL *</b>	<b>281</b>	<b>96.9%</b>	<b>3</b>	<b>1.0%</b>	<b>1</b>	<b>0.3%</b>	<b>0</b>	<b>0.0%</b>	<b>0</b>	<b>0.0%</b>	
SITE 733	BOONE	44	91.7%	2	4.2%	0	0.0%	0	0.0%	0	0.0%	
	CALLAWAY	37	100.0%	0	0.0%	0	0.0%	0	0.0%	0	0.0%	
	COLE	26	96.3%	0	0.0%	0	0.0%	0	0.0%	0	0.0%	
	HOWARD	11	100.0%	0	0.0%	0	0.0%	0	0.0%	0	0.0%	
	RANDOLPH	29	100.0%	0	0.0%	0	0.0%	0	0.0%	0	0.0%	
	<b>* SITE TOTAL *</b>	<b>147</b>	<b>96.7%</b>	<b>2</b>	<b>1.3%</b>	<b>0</b>	<b>0.0%</b>	<b>0</b>	<b>0.0%</b>	<b>0</b>	<b>0.0%</b>	
SITE 734	ANDREW	2	100.0%	0	0.0%	0	0.0%	0	0.0%	0	0.0%	
	ATCHISON	2	100.0%	0	0.0%	0	0.0%	0	0.0%	0	0.0%	
	BUCHANAN	28	100.0%	0	0.0%	0	0.0%	0	0.0%	0	0.0%	
	CALDWELL	0	0.0%	0	0.0%	0	0.0%	0	0.0%	0	0.0%	
	CLINTON	1	100.0%	0	0.0%	0	0.0%	0	0.0%	0	0.0%	
	DAVISS	16	100.0%	0	0.0%	0	0.0%	0	0.0%	0	0.0%	
	DE KALB	3	100.0%	0	0.0%	0	0.0%	0	0.0%	0	0.0%	
	GENTRY	5	100.0%	0	0.0%	0	0.0%	0	0.0%	0	0.0%	
	HOLT	1	100.0%	0	0.0%	0	0.0%	0	0.0%	0	0.0%	
	LIVINGSTON	7	100.0%	0	0.0%	0	0.0%	0	0.0%	0	0.0%	
	NODAWAY	6	100.0%	0	0.0%	0	0.0%	0	0.0%	0	0.0%	
	WORTH	1	100.0%	0	0.0%	0	0.0%	0	0.0%	0	0.0%	
	<b>* SITE TOTAL *</b>	<b>72</b>	<b>100.0%</b>	<b>0</b>	<b>0.0%</b>	<b>0</b>	<b>0.0%</b>	<b>0</b>	<b>0.0%</b>	<b>0</b>	<b>0.0%</b>	
	SITE 735	CARTER	1	100.0%	0	0.0%	0	0.0%	0	0.0%	0	0.0%
CRAWFORD		13	100.0%	0	0.0%	0	0.0%	0	0.0%	0	0.0%	
DENT		24	100.0%	0	0.0%	0	0.0%	0	0.0%	0	0.0%	
HOWELL		2	100.0%	0	0.0%	0	0.0%	0	0.0%	0	0.0%	
IRON		4	100.0%	0	0.0%	0	0.0%	0	0.0%	0	0.0%	
MARIES		1	100.0%	0	0.0%	0	0.0%	0	0.0%	0	0.0%	
OREGON		3	100.0%	0	0.0%	0	0.0%	0	0.0%	0	0.0%	
PHELPS		23	100.0%	0	0.0%	0	0.0%	0	0.0%	0	0.0%	
PULASKI		9	100.0%	0	0.0%	0	0.0%	0	0.0%	0	0.0%	
REYNOLDS		2	100.0%	0	0.0%	0	0.0%	0	0.0%	0	0.0%	
SHANNON		0	0.0%	0	0.0%	0	0.0%	0	0.0%	0	0.0%	
TEXAS		8	100.0%	0	0.0%	0	0.0%	0	0.0%	0	0.0%	
WAYNE		8	100.0%	0	0.0%	0	0.0%	0	0.0%	0	0.0%	
<b>* SITE TOTAL *</b>		<b>98</b>	<b>100.0%</b>	<b>0</b>	<b>0.0%</b>	<b>0</b>	<b>0.0%</b>	<b>0</b>	<b>0.0%</b>	<b>0</b>	<b>0.0%</b>	
SITE 736		BATES	0	0.0%	0	0.0%	0	0.0%	0	0.0%	0	0.0%
		BENTON	3	100.0%	0	0.0%	0	0.0%	0	0.0%	0	0.0%
	CAMDEN	12	100.0%	0	0.0%	0	0.0%	0	0.0%	0	0.0%	
	DALLAS	28	96.6%	0	0.0%	0	0.0%	0	0.0%	0	0.0%	
	HENRY	9	100.0%	0	0.0%	0	0.0%	0	0.0%	0	0.0%	
	HICKORY	17	100.0%	0	0.0%	0	0.0%	0	0.0%	0	0.0%	
	LACLEDE	43	91.5%	3	6.4%	0	0.0%	1	2.1%	0	0.0%	
	MILLER	11	100.0%	0	0.0%	0	0.0%	0	0.0%	0	0.0%	
	MONITEAU	2	100.0%	0	0.0%	0	0.0%	0	0.0%	0	0.0%	
	MORGAN	8	100.0%	0	0.0%	0	0.0%	0	0.0%	0	0.0%	
	POLK	15	100.0%	0	0.0%	0	0.0%	0	0.0%	0	0.0%	
	ST CLAIR	1	100.0%	0	0.0%	0	0.0%	0	0.0%	0	0.0%	
	WEBSTER	58	98.3%	0	0.0%	0	0.0%	1	1.7%	0	0.0%	
	<b>* SITE TOTAL *</b>	<b>207</b>	<b>97.2%</b>	<b>3</b>	<b>1.4%</b>	<b>0</b>	<b>0.0%</b>	<b>2</b>	<b>0.9%</b>	<b>0</b>	<b>0.0%</b>	
	SITE 737	BARTON	15	100.0%	0	0.0%	0	0.0%	0	0.0%	0	0.0%
CEDAR		5	100.0%	0	0.0%	0	0.0%	0	0.0%	0	0.0%	
DADE		1	50.0%	0	0.0%	1	50.0%	0	0.0%	0	0.0%	
JASPER		57	100.0%	0	0.0%	0	0.0%	0	0.0%	0	0.0%	
MCDONALD		31	96.9%	0	0.0%	1	3.1%	0	0.0%	0	0.0%	
NEWTON		35	97.2%	0	0.0%	0	0.0%	1	2.8%	0	0.0%	
VERNON		14	93.3%	0	0.0%	0	0.0%	0	0.0%	0	0.0%	
<b>* SITE TOTAL *</b>		<b>158</b>	<b>97.5%</b>	<b>0</b>	<b>0.0%</b>	<b>2</b>	<b>1.2%</b>	<b>1</b>	<b>0.6%</b>	<b>0</b>	<b>0.0%</b>	
SITE 738	BARRY	21	100.0%	0	0.0%	0	0.0%	0	0.0%	0	0.0%	
	CHRISTIAN	54	100.0%	0	0.0%	0	0.0%	0	0.0%	0	0.0%	
	DOUGLAS	25	96.2%	0	0.0%	0	0.0%	0	0.0%	0	0.0%	
	LAWRENCE	32	100.0%	0	0.0%	0	0.0%	0	0.0%	0	0.0%	
	OZARK	5	100.0%	0	0.0%	0	0.0%	0	0.0%	0	0.0%	
	STONE	28	100.0%	0	0.0%	0	0.0%	0	0.0%	0	0.0%	
	TANEY	55	100.0%	0	0.0%	0	0.0%	0	0.0%	0	0.0%	
	WRIGHT	32	100.0%	0	0.0%	0	0.0%	0	0.0%	0	0.0%	
<b>* SITE TOTAL *</b>	<b>252</b>	<b>99.6%</b>	<b>0</b>	<b>0.0%</b>	<b>0</b>	<b>0.0%</b>	<b>0</b>	<b>0.0%</b>	<b>0</b>	<b>0.0%</b>		

**Table 19. At-Risk Children Accepted By Special Education Category During FY 2023**

SITE	COUNTY	NONE		MULTIPLE CATEGORIES		LEARNING DISABLED CLASS		BEHAVIORALLY DISABLED CLASS		EMOTIONALLY DISABLED CLASS	
SITE 739	GREENE	124	96.1%	1	0.8%	0	0.0%	1	0.8%	0	0.0%
	<b>* SITE TOTAL *</b>	<b>124</b>	<b>96.1%</b>	<b>1</b>	<b>0.8%</b>	<b>0</b>	<b>0.0%</b>	<b>1</b>	<b>0.8%</b>	<b>0</b>	<b>0.0%</b>
SITE 740	CHARITON	6	100.0%	0	0.0%	0	0.0%	0	0.0%	0	0.0%
	GRUNDY	14	100.0%	0	0.0%	0	0.0%	0	0.0%	0	0.0%
	HARRISON	18	100.0%	0	0.0%	0	0.0%	0	0.0%	0	0.0%
	LINN	3	100.0%	0	0.0%	0	0.0%	0	0.0%	0	0.0%
	MERCER	0	0.0%	0	0.0%	0	0.0%	0	0.0%	0	0.0%
	PUTNAM	5	100.0%	0	0.0%	0	0.0%	0	0.0%	0	0.0%
	SULLIVAN	5	100.0%	0	0.0%	0	0.0%	0	0.0%	0	0.0%
<b>* SITE TOTAL *</b>	<b>51</b>	<b>100.0%</b>	<b>0</b>	<b>0.0%</b>	<b>0</b>	<b>0.0%</b>	<b>0</b>	<b>0.0%</b>	<b>0</b>	<b>0.0%</b>	
SITE 831	LINCOLN	19	100.0%	0	0.0%	0	0.0%	0	0.0%	0	0.0%
	MARION	15	100.0%	0	0.0%	0	0.0%	0	0.0%	0	0.0%
	MONROE	8	100.0%	0	0.0%	0	0.0%	0	0.0%	0	0.0%
	PIKE	1	100.0%	0	0.0%	0	0.0%	0	0.0%	0	0.0%
	RALLS	1	100.0%	0	0.0%	0	0.0%	0	0.0%	0	0.0%
	ST CHARLES	69	100.0%	0	0.0%	0	0.0%	0	0.0%	0	0.0%
	<b>* SITE TOTAL *</b>	<b>113</b>	<b>100.0%</b>	<b>0</b>	<b>0.0%</b>	<b>0</b>	<b>0.0%</b>	<b>0</b>	<b>0.0%</b>	<b>0</b>	<b>0.0%</b>
SITE 931	ADAIR	22	100.0%	0	0.0%	0	0.0%	0	0.0%	0	0.0%
	CLARK	9	100.0%	0	0.0%	0	0.0%	0	0.0%	0	0.0%
	KNOX	5	100.0%	0	0.0%	0	0.0%	0	0.0%	0	0.0%
	LEWIS	3	100.0%	0	0.0%	0	0.0%	0	0.0%	0	0.0%
	MACON	12	100.0%	0	0.0%	0	0.0%	0	0.0%	0	0.0%
	SCHUYLER	5	100.0%	0	0.0%	0	0.0%	0	0.0%	0	0.0%
	SCOTLAND	3	100.0%	0	0.0%	0	0.0%	0	0.0%	0	0.0%
	SHELBY	10	100.0%	0	0.0%	0	0.0%	0	0.0%	0	0.0%
	<b>* SITE TOTAL *</b>	<b>69</b>	<b>100.0%</b>	<b>0</b>	<b>0.0%</b>	<b>0</b>	<b>0.0%</b>	<b>0</b>	<b>0.0%</b>	<b>0</b>	<b>0.0%</b>
SITE 932	AUDRAIN	37	100.0%	0	0.0%	0	0.0%	0	0.0%	0	0.0%
	FRANKLIN	76	97.4%	0	0.0%	1	1.3%	0	0.0%	0	0.0%
	GASCONADE	2	100.0%	0	0.0%	0	0.0%	0	0.0%	0	0.0%
	JEFFERSON	89	97.8%	1	1.1%	0	0.0%	0	0.0%	0	0.0%
	MONTGOMERY	18	100.0%	0	0.0%	0	0.0%	0	0.0%	0	0.0%
	OSAGE	0	0.0%	0	0.0%	0	0.0%	0	0.0%	0	0.0%
	WARREN	39	100.0%	0	0.0%	0	0.0%	0	0.0%	0	0.0%
	<b>* SITE TOTAL *</b>	<b>261</b>	<b>98.5%</b>	<b>1</b>	<b>0.4%</b>	<b>1</b>	<b>0.4%</b>	<b>0</b>	<b>0.0%</b>	<b>0</b>	<b>0.0%</b>
SITE 933	CASS	5	83.3%	0	0.0%	0	0.0%	0	0.0%	0	0.0%
	COOPER	0	0.0%	0	0.0%	0	0.0%	0	0.0%	0	0.0%
	JOHNSON	7	100.0%	0	0.0%	0	0.0%	0	0.0%	0	0.0%
	LAFAYETTE	10	100.0%	0	0.0%	0	0.0%	0	0.0%	0	0.0%
	PETTIS	15	100.0%	0	0.0%	0	0.0%	0	0.0%	0	0.0%
	SALINE	3	100.0%	0	0.0%	0	0.0%	0	0.0%	0	0.0%
	<b>* SITE TOTAL *</b>	<b>40</b>	<b>97.6%</b>	<b>0</b>	<b>0.0%</b>	<b>0</b>	<b>0.0%</b>	<b>0</b>	<b>0.0%</b>	<b>0</b>	<b>0.0%</b>
SITE 934	CARROLL	0	0.0%	0	0.0%	0	0.0%	0	0.0%	0	0.0%
	CLAY	12	100.0%	0	0.0%	0	0.0%	0	0.0%	0	0.0%
	PLATTE	6	100.0%	0	0.0%	0	0.0%	0	0.0%	0	0.0%
	RAY	11	100.0%	0	0.0%	0	0.0%	0	0.0%	0	0.0%
<b>* SITE TOTAL *</b>	<b>29</b>	<b>100.0%</b>	<b>0</b>	<b>0.0%</b>	<b>0</b>	<b>0.0%</b>	<b>0</b>	<b>0.0%</b>	<b>0</b>	<b>0.0%</b>	
SITE 935	BOLLINGER	9	100.0%	0	0.0%	0	0.0%	0	0.0%	0	0.0%
	CAPE GIRARDEAU	17	94.4%	0	0.0%	0	0.0%	0	0.0%	0	0.0%
	MADISON	10	100.0%	0	0.0%	0	0.0%	0	0.0%	0	0.0%
	MISSISSIPPI	5	100.0%	0	0.0%	0	0.0%	0	0.0%	0	0.0%
	PERRY	7	100.0%	0	0.0%	0	0.0%	0	0.0%	0	0.0%
	SCOTT	14	100.0%	0	0.0%	0	0.0%	0	0.0%	0	0.0%
	ST FRANCOIS	80	100.0%	0	0.0%	0	0.0%	0	0.0%	0	0.0%
	STE GENEVIEVE	6	85.7%	0	0.0%	1	14.3%	0	0.0%	0	0.0%
	WASHINGTON	6	100.0%	0	0.0%	0	0.0%	0	0.0%	0	0.0%
<b>* SITE TOTAL *</b>	<b>154</b>	<b>98.7%</b>	<b>0</b>	<b>0.0%</b>	<b>1</b>	<b>0.6%</b>	<b>0</b>	<b>0.0%</b>	<b>0</b>	<b>0.0%</b>	
SITE 936	BUTLER	77	98.7%	0	0.0%	0	0.0%	1	1.3%	0	0.0%
	DUNKLIN	43	97.7%	0	0.0%	0	0.0%	0	0.0%	0	0.0%
	NEW MADRID	20	100.0%	0	0.0%	0	0.0%	0	0.0%	0	0.0%
	PEMISCOT	43	100.0%	0	0.0%	0	0.0%	0	0.0%	0	0.0%
	RIPLEY	12	92.3%	0	0.0%	0	0.0%	0	0.0%	0	0.0%
	STODDARD	29	96.7%	0	0.0%	0	0.0%	0	0.0%	0	0.0%
	<b>* SITE TOTAL *</b>	<b>224</b>	<b>98.2%</b>	<b>0</b>	<b>0.0%</b>	<b>0</b>	<b>0.0%</b>	<b>1</b>	<b>0.4%</b>	<b>0</b>	<b>0.0%</b>
<b>STATE TOTAL</b>	<b>2,413</b>	<b>98.2%</b>	<b>11</b>	<b>0.4%</b>	<b>5</b>	<b>0.2%</b>	<b>5</b>	<b>0.2%</b>	<b>0</b>	<b>0.0%</b>	

**Table 19. At-Risk Children Accepted By Special Education Category During FY 2023**

SITE	COUNTY	DEVELOPMENTALLY				PHYSICALLY DISABLED				SUMMER SCHOOL	TOTAL	
		OTHER	DISABLED CLASS	ENRICHMENT CLASSES	CLASS							
SITE 731	JACKSON	0	0.0%	1	0.7%	0	0.0%	0	0.0%	0	0.0%	135
	<b>* SITE TOTAL *</b>	<b>0</b>	<b>0.0%</b>	<b>1</b>	<b>0.7%</b>	<b>0</b>	<b>0.0%</b>	<b>0</b>	<b>0.0%</b>	<b>0</b>	<b>0.0%</b>	<b>135</b>
SITE 732	ST LOUIS COUNTY	0	0.0%	2	0.9%	0	0.0%	0	0.0%	3	1.4%	220
	ST LOUIS CITY	0	0.0%	0	0.0%	0	0.0%	0	0.0%	0	0.0%	70
	<b>* SITE TOTAL *</b>	<b>0</b>	<b>0.0%</b>	<b>2</b>	<b>0.7%</b>	<b>0</b>	<b>0.0%</b>	<b>0</b>	<b>0.0%</b>	<b>3</b>	<b>1.0%</b>	<b>290</b>
SITE 733	BOONE	0	0.0%	0	0.0%	0	0.0%	0	0.0%	2	4.2%	48
	CALLAWAY	0	0.0%	0	0.0%	0	0.0%	0	0.0%	0	0.0%	37
	COLE	0	0.0%	0	0.0%	1	3.7%	0	0.0%	0	0.0%	27
	HOWARD	0	0.0%	0	0.0%	0	0.0%	0	0.0%	0	0.0%	11
	RANDOLPH	0	0.0%	0	0.0%	0	0.0%	0	0.0%	0	0.0%	29
	<b>* SITE TOTAL *</b>	<b>0</b>	<b>0.0%</b>	<b>0</b>	<b>0.0%</b>	<b>1</b>	<b>0.7%</b>	<b>0</b>	<b>0.0%</b>	<b>2</b>	<b>1.3%</b>	<b>152</b>
SITE 734	ANDREW	0	0.0%	0	0.0%	0	0.0%	0	0.0%	0	0.0%	2
	ATCHISON	0	0.0%	0	0.0%	0	0.0%	0	0.0%	0	0.0%	2
	BUCHANAN	0	0.0%	0	0.0%	0	0.0%	0	0.0%	0	0.0%	28
	CALDWELL	0	0.0%	0	0.0%	0	0.0%	0	0.0%	0	0.0%	0
	CLINTON	0	0.0%	0	0.0%	0	0.0%	0	0.0%	0	0.0%	1
	DAVISS	0	0.0%	0	0.0%	0	0.0%	0	0.0%	0	0.0%	16
	DE KALB	0	0.0%	0	0.0%	0	0.0%	0	0.0%	0	0.0%	3
	GENTRY	0	0.0%	0	0.0%	0	0.0%	0	0.0%	0	0.0%	5
	HOLT	0	0.0%	0	0.0%	0	0.0%	0	0.0%	0	0.0%	1
	LIVINGSTON	0	0.0%	0	0.0%	0	0.0%	0	0.0%	0	0.0%	7
	NODAWAY	0	0.0%	0	0.0%	0	0.0%	0	0.0%	0	0.0%	6
	WORTH	0	0.0%	0	0.0%	0	0.0%	0	0.0%	0	0.0%	1
	<b>* SITE TOTAL *</b>	<b>0</b>	<b>0.0%</b>	<b>0</b>	<b>0.0%</b>	<b>0</b>	<b>0.0%</b>	<b>0</b>	<b>0.0%</b>	<b>0</b>	<b>0.0%</b>	<b>72</b>
	SITE 735	CARTER	0	0.0%	0	0.0%	0	0.0%	0	0.0%	0	0.0%
CRAWFORD		0	0.0%	0	0.0%	0	0.0%	0	0.0%	0	0.0%	13
DENT		0	0.0%	0	0.0%	0	0.0%	0	0.0%	0	0.0%	24
HOWELL		0	0.0%	0	0.0%	0	0.0%	0	0.0%	0	0.0%	2
IRON		0	0.0%	0	0.0%	0	0.0%	0	0.0%	0	0.0%	4
MARIES		0	0.0%	0	0.0%	0	0.0%	0	0.0%	0	0.0%	1
OREGON		0	0.0%	0	0.0%	0	0.0%	0	0.0%	0	0.0%	3
PHELPS		0	0.0%	0	0.0%	0	0.0%	0	0.0%	0	0.0%	23
PULASKI		0	0.0%	0	0.0%	0	0.0%	0	0.0%	0	0.0%	9
REYNOLDS		0	0.0%	0	0.0%	0	0.0%	0	0.0%	0	0.0%	2
SHANNON		0	0.0%	0	0.0%	0	0.0%	0	0.0%	0	0.0%	0
TEXAS		0	0.0%	0	0.0%	0	0.0%	0	0.0%	0	0.0%	8
WAYNE		0	0.0%	0	0.0%	0	0.0%	0	0.0%	0	0.0%	8
<b>* SITE TOTAL *</b>		<b>0</b>	<b>0.0%</b>	<b>0</b>	<b>0.0%</b>	<b>0</b>	<b>0.0%</b>	<b>0</b>	<b>0.0%</b>	<b>0</b>	<b>0.0%</b>	<b>98</b>
SITE 736	BATES	0	0.0%	0	0.0%	0	0.0%	0	0.0%	0	0.0%	0
	BENTON	0	0.0%	0	0.0%	0	0.0%	0	0.0%	0	0.0%	3
	CAMDEN	0	0.0%	0	0.0%	0	0.0%	0	0.0%	0	0.0%	12
	DALLAS	1	3.4%	0	0.0%	0	0.0%	0	0.0%	0	0.0%	29
	HENRY	0	0.0%	0	0.0%	0	0.0%	0	0.0%	0	0.0%	9
	HICKORY	0	0.0%	0	0.0%	0	0.0%	0	0.0%	0	0.0%	17
	LACLEDE	0	0.0%	0	0.0%	0	0.0%	0	0.0%	0	0.0%	47
	MILLER	0	0.0%	0	0.0%	0	0.0%	0	0.0%	0	0.0%	11
	MONITEAU	0	0.0%	0	0.0%	0	0.0%	0	0.0%	0	0.0%	2
	MORGAN	0	0.0%	0	0.0%	0	0.0%	0	0.0%	0	0.0%	8
	POLK	0	0.0%	0	0.0%	0	0.0%	0	0.0%	0	0.0%	15
	ST CLAIR	0	0.0%	0	0.0%	0	0.0%	0	0.0%	0	0.0%	1
	WEBSTER	0	0.0%	0	0.0%	0	0.0%	0	0.0%	0	0.0%	59
	<b>* SITE TOTAL *</b>	<b>1</b>	<b>0.5%</b>	<b>0</b>	<b>0.0%</b>	<b>0</b>	<b>0.0%</b>	<b>0</b>	<b>0.0%</b>	<b>0</b>	<b>0.0%</b>	<b>213</b>
SITE 737	BARTON	0	0.0%	0	0.0%	0	0.0%	0	0.0%	0	0.0%	15
	CEDAR	0	0.0%	0	0.0%	0	0.0%	0	0.0%	0	0.0%	5
	DADE	0	0.0%	0	0.0%	0	0.0%	0	0.0%	0	0.0%	2
	JASPER	0	0.0%	0	0.0%	0	0.0%	0	0.0%	0	0.0%	57
	MCDONALD	0	0.0%	0	0.0%	0	0.0%	0	0.0%	0	0.0%	32
	NEWTON	0	0.0%	0	0.0%	0	0.0%	0	0.0%	0	0.0%	36
	VERNON	1	6.7%	0	0.0%	0	0.0%	0	0.0%	0	0.0%	15
<b>* SITE TOTAL *</b>	<b>1</b>	<b>0.6%</b>	<b>0</b>	<b>0.0%</b>	<b>0</b>	<b>0.0%</b>	<b>0</b>	<b>0.0%</b>	<b>0</b>	<b>0.0%</b>	<b>162</b>	
SITE 738	BARRY	0	0.0%	0	0.0%	0	0.0%	0	0.0%	0	0.0%	21
	CHRISTIAN	0	0.0%	0	0.0%	0	0.0%	0	0.0%	0	0.0%	54
	DOUGLAS	0	0.0%	0	0.0%	0	0.0%	0	0.0%	1	3.8%	26
	LAWRENCE	0	0.0%	0	0.0%	0	0.0%	0	0.0%	0	0.0%	32
	OZARK	0	0.0%	0	0.0%	0	0.0%	0	0.0%	0	0.0%	5
	STONE	0	0.0%	0	0.0%	0	0.0%	0	0.0%	0	0.0%	28
	TANEY	0	0.0%	0	0.0%	0	0.0%	0	0.0%	0	0.0%	55
	WRIGHT	0	0.0%	0	0.0%	0	0.0%	0	0.0%	0	0.0%	32
<b>* SITE TOTAL *</b>	<b>0</b>	<b>0.0%</b>	<b>0</b>	<b>0.0%</b>	<b>0</b>	<b>0.0%</b>	<b>0</b>	<b>0.0%</b>	<b>1</b>	<b>0.4%</b>	<b>253</b>	



**Table 19. At-Risk Children Accepted By Special Education Category During FY 2023**

SITE	COUNTY	DEVELOPMENTALLY				PHYSICALLY DISABLED				SUMMER SCHOOL	TOTAL	
		OTHER		DISABLED CLASS		ENRICHMENT CLASSES		CLASS				
SITE 739	GREENE	1	0.8%	1	0.8%	0	0.0%	0	0.0%	1	0.8%	129
	<b>* SITE TOTAL *</b>	<b>1</b>	<b>0.8%</b>	<b>1</b>	<b>0.8%</b>	<b>0</b>	<b>0.0%</b>	<b>0</b>	<b>0.0%</b>	<b>1</b>	<b>0.8%</b>	<b>129</b>
SITE 740	CHARITON	0	0.0%	0	0.0%	0	0.0%	0	0.0%	0	0.0%	6
	GRUNDY	0	0.0%	0	0.0%	0	0.0%	0	0.0%	0	0.0%	14
	HARRISON	0	0.0%	0	0.0%	0	0.0%	0	0.0%	0	0.0%	18
	LINN	0	0.0%	0	0.0%	0	0.0%	0	0.0%	0	0.0%	3
	MERCER	0	0.0%	0	0.0%	0	0.0%	0	0.0%	0	0.0%	0
	PUTNAM	0	0.0%	0	0.0%	0	0.0%	0	0.0%	0	0.0%	5
	SULLIVAN	0	0.0%	0	0.0%	0	0.0%	0	0.0%	0	0.0%	5
	<b>* SITE TOTAL *</b>	<b>0</b>	<b>0.0%</b>	<b>0</b>	<b>0.0%</b>	<b>0</b>	<b>0.0%</b>	<b>0</b>	<b>0.0%</b>	<b>0</b>	<b>0.0%</b>	<b>51</b>
SITE 831	LINCOLN	0	0.0%	0	0.0%	0	0.0%	0	0.0%	0	0.0%	19
	MARION	0	0.0%	0	0.0%	0	0.0%	0	0.0%	0	0.0%	15
	MONROE	0	0.0%	0	0.0%	0	0.0%	0	0.0%	0	0.0%	8
	PIKE	0	0.0%	0	0.0%	0	0.0%	0	0.0%	0	0.0%	1
	RALLS	0	0.0%	0	0.0%	0	0.0%	0	0.0%	0	0.0%	1
	ST CHARLES	0	0.0%	0	0.0%	0	0.0%	0	0.0%	0	0.0%	69
	<b>* SITE TOTAL *</b>	<b>0</b>	<b>0.0%</b>	<b>0</b>	<b>0.0%</b>	<b>0</b>	<b>0.0%</b>	<b>0</b>	<b>0.0%</b>	<b>0</b>	<b>0.0%</b>	<b>113</b>
SITE 931	ADAIR	0	0.0%	0	0.0%	0	0.0%	0	0.0%	0	0.0%	22
	CLARK	0	0.0%	0	0.0%	0	0.0%	0	0.0%	0	0.0%	9
	KNOX	0	0.0%	0	0.0%	0	0.0%	0	0.0%	0	0.0%	5
	LEWIS	0	0.0%	0	0.0%	0	0.0%	0	0.0%	0	0.0%	3
	MACON	0	0.0%	0	0.0%	0	0.0%	0	0.0%	0	0.0%	12
	SCHUYLER	0	0.0%	0	0.0%	0	0.0%	0	0.0%	0	0.0%	5
	SCOTLAND	0	0.0%	0	0.0%	0	0.0%	0	0.0%	0	0.0%	3
	SHELBY	0	0.0%	0	0.0%	0	0.0%	0	0.0%	0	0.0%	10
	<b>* SITE TOTAL *</b>	<b>0</b>	<b>0.0%</b>	<b>0</b>	<b>0.0%</b>	<b>0</b>	<b>0.0%</b>	<b>0</b>	<b>0.0%</b>	<b>0</b>	<b>0.0%</b>	<b>69</b>
SITE 932	AUDRAIN	0	0.0%	0	0.0%	0	0.0%	0	0.0%	0	0.0%	37
	FRANKLIN	0	0.0%	0	0.0%	0	0.0%	0	0.0%	1	1.3%	78
	GASCONADE	0	0.0%	0	0.0%	0	0.0%	0	0.0%	0	0.0%	2
	JEFFERSON	0	0.0%	0	0.0%	1	1.1%	0	0.0%	0	0.0%	91
	MONTGOMERY	0	0.0%	0	0.0%	0	0.0%	0	0.0%	0	0.0%	18
	OSAGE	0	0.0%	0	0.0%	0	0.0%	0	0.0%	0	0.0%	0
	WARREN	0	0.0%	0	0.0%	0	0.0%	0	0.0%	0	0.0%	39
	<b>* SITE TOTAL *</b>	<b>0</b>	<b>0.0%</b>	<b>0</b>	<b>0.0%</b>	<b>1</b>	<b>0.4%</b>	<b>0</b>	<b>0.0%</b>	<b>1</b>	<b>0.4%</b>	<b>265</b>
	SITE 933	CASS	0	0.0%	0	0.0%	0	0.0%	0	0.0%	1	16.7%
COOPER		0	0.0%	0	0.0%	0	0.0%	0	0.0%	0	0.0%	0
JOHNSON		0	0.0%	0	0.0%	0	0.0%	0	0.0%	0	0.0%	7
LAFAYETTE		0	0.0%	0	0.0%	0	0.0%	0	0.0%	0	0.0%	10
PETTIS		0	0.0%	0	0.0%	0	0.0%	0	0.0%	0	0.0%	15
SALINE		0	0.0%	0	0.0%	0	0.0%	0	0.0%	0	0.0%	3
<b>* SITE TOTAL *</b>		<b>0</b>	<b>0.0%</b>	<b>0</b>	<b>0.0%</b>	<b>0</b>	<b>0.0%</b>	<b>0</b>	<b>0.0%</b>	<b>1</b>	<b>2.4%</b>	<b>41</b>
SITE 934	CARROLL	0	0.0%	0	0.0%	0	0.0%	0	0.0%	0	0.0%	0
	CLAY	0	0.0%	0	0.0%	0	0.0%	0	0.0%	0	0.0%	12
	PLATTE	0	0.0%	0	0.0%	0	0.0%	0	0.0%	0	0.0%	6
	RAY	0	0.0%	0	0.0%	0	0.0%	0	0.0%	0	0.0%	11
	<b>* SITE TOTAL *</b>	<b>0</b>	<b>0.0%</b>	<b>0</b>	<b>0.0%</b>	<b>0</b>	<b>0.0%</b>	<b>0</b>	<b>0.0%</b>	<b>0</b>	<b>0.0%</b>	<b>29</b>
SITE 935	BOLLINGER	0	0.0%	0	0.0%	0	0.0%	0	0.0%	0	0.0%	9
	CAPE GIRARDEAU	0	0.0%	0	0.0%	0	0.0%	0	0.0%	1	5.6%	18
	MADISON	0	0.0%	0	0.0%	0	0.0%	0	0.0%	0	0.0%	10
	MISSISSIPPI	0	0.0%	0	0.0%	0	0.0%	0	0.0%	0	0.0%	5
	PERRY	0	0.0%	0	0.0%	0	0.0%	0	0.0%	0	0.0%	7
	SCOTT	0	0.0%	0	0.0%	0	0.0%	0	0.0%	0	0.0%	14
	ST FRANCOIS	0	0.0%	0	0.0%	0	0.0%	0	0.0%	0	0.0%	80
	STE GENEVIEVE	0	0.0%	0	0.0%	0	0.0%	0	0.0%	0	0.0%	7
	WASHINGTON	0	0.0%	0	0.0%	0	0.0%	0	0.0%	0	0.0%	6
	<b>* SITE TOTAL *</b>	<b>0</b>	<b>0.0%</b>	<b>0</b>	<b>0.0%</b>	<b>0</b>	<b>0.0%</b>	<b>0</b>	<b>0.0%</b>	<b>1</b>	<b>0.6%</b>	<b>156</b>
SITE 936	BUTLER	0	0.0%	0	0.0%	0	0.0%	0	0.0%	0	0.0%	78
	DUNKLIN	1	2.3%	0	0.0%	0	0.0%	0	0.0%	0	0.0%	44
	NEW MADRID	0	0.0%	0	0.0%	0	0.0%	0	0.0%	0	0.0%	20
	PEMISCOT	0	0.0%	0	0.0%	0	0.0%	0	0.0%	0	0.0%	43
	RIPLEY	1	7.7%	0	0.0%	0	0.0%	0	0.0%	0	0.0%	13
	STODDARD	0	0.0%	0	0.0%	0	0.0%	0	0.0%	1	3.3%	30
	<b>* SITE TOTAL *</b>	<b>2</b>	<b>0.9%</b>	<b>0</b>	<b>0.0%</b>	<b>0</b>	<b>0.0%</b>	<b>0</b>	<b>0.0%</b>	<b>1</b>	<b>0.4%</b>	<b>228</b>
STATE TOTAL	5	0.2%	4	0.2%	2	0.1%	0	0.0%	11	0.4%	2,456	

**Table 20. At-Risk Children Accepted by Planned Placement Prevented During FY 2023**

SITE	COUNTY	PSYCHIATRIC									
		HOSPITAL		RESIDENTIAL		FOSTER HOME		EMERG SHELTER		DETENTION	
SITE 731	JACKSON	0	0.0%	12	8.9%	79	58.5%	0	0.0%	0	0.0%
	<b>* SITE TOTAL *</b>	<b>0</b>	<b>0.0%</b>	<b>12</b>	<b>8.9%</b>	<b>79</b>	<b>58.5%</b>	<b>0</b>	<b>0.0%</b>	<b>0</b>	<b>0.0%</b>
SITE 732	ST LOUIS COUNTY	3	1.4%	40	18.2%	151	68.6%	1	0.5%	0	0.0%
	ST LOUIS CITY	2	2.9%	8	11.4%	53	75.7%	0	0.0%	0	0.0%
	<b>* SITE TOTAL *</b>	<b>5</b>	<b>1.7%</b>	<b>48</b>	<b>16.6%</b>	<b>204</b>	<b>70.3%</b>	<b>1</b>	<b>0.3%</b>	<b>0</b>	<b>0.0%</b>
SITE 733	BOONE	0	0.0%	0	0.0%	36	75.0%	0	0.0%	0	0.0%
	CALLAWAY	0	0.0%	0	0.0%	22	59.5%	0	0.0%	0	0.0%
	COLE	1	3.7%	4	14.8%	22	81.5%	0	0.0%	0	0.0%
	HOWARD	0	0.0%	0	0.0%	11	100.0%	0	0.0%	0	0.0%
	RANDOLPH	0	0.0%	2	6.9%	19	65.5%	0	0.0%	0	0.0%
	<b>* SITE TOTAL *</b>	<b>1</b>	<b>0.7%</b>	<b>6</b>	<b>3.9%</b>	<b>110</b>	<b>72.4%</b>	<b>0</b>	<b>0.0%</b>	<b>0</b>	<b>0.0%</b>
SITE 734	ANDREW	0	0.0%	0	0.0%	2	100.0%	0	0.0%	0	0.0%
	ATCHISON	0	0.0%	0	0.0%	2	100.0%	0	0.0%	0	0.0%
	BUCHANAN	2	7.1%	1	3.6%	25	89.3%	0	0.0%	0	0.0%
	CALDWELL	0	0.0%	0	0.0%	0	0.0%	0	0.0%	0	0.0%
	CLINTON	0	0.0%	0	0.0%	1	100.0%	0	0.0%	0	0.0%
	DAVISS	0	0.0%	0	0.0%	16	100.0%	0	0.0%	0	0.0%
	DE KALB	0	0.0%	0	0.0%	1	33.3%	0	0.0%	0	0.0%
	GENTRY	0	0.0%	0	0.0%	1	20.0%	0	0.0%	0	0.0%
	HOLT	0	0.0%	0	0.0%	1	100.0%	0	0.0%	0	0.0%
	LIVINGSTON	0	0.0%	0	0.0%	7	100.0%	0	0.0%	0	0.0%
	NODAWAY	0	0.0%	0	0.0%	6	100.0%	0	0.0%	0	0.0%
	WORTH	0	0.0%	0	0.0%	1	100.0%	0	0.0%	0	0.0%
	<b>* SITE TOTAL *</b>	<b>2</b>	<b>2.8%</b>	<b>1</b>	<b>1.4%</b>	<b>63</b>	<b>87.5%</b>	<b>0</b>	<b>0.0%</b>	<b>0</b>	<b>0.0%</b>
SITE 735	CARTER	0	0.0%	0	0.0%	1	100.0%	0	0.0%	0	0.0%
	CRAWFORD	0	0.0%	1	7.7%	9	69.2%	0	0.0%	0	0.0%
	DENT	0	0.0%	1	4.2%	12	50.0%	0	0.0%	0	0.0%
	HOWELL	0	0.0%	0	0.0%	2	100.0%	0	0.0%	0	0.0%
	IRON	0	0.0%	1	25.0%	3	75.0%	0	0.0%	0	0.0%
	MARIES	0	0.0%	0	0.0%	1	100.0%	0	0.0%	0	0.0%
	OREGON	0	0.0%	0	0.0%	0	0.0%	0	0.0%	0	0.0%
	PHELPS	0	0.0%	0	0.0%	15	65.2%	0	0.0%	0	0.0%
	PULASKI	0	0.0%	0	0.0%	9	100.0%	0	0.0%	0	0.0%
	REYNOLDS	1	50.0%	0	0.0%	0	0.0%	0	0.0%	0	0.0%
	SHANNON	0	0.0%	0	0.0%	0	0.0%	0	0.0%	0	0.0%
	TEXAS	0	0.0%	0	0.0%	3	37.5%	0	0.0%	0	0.0%
	WAYNE	1	12.5%	1	12.5%	2	25.0%	0	0.0%	0	0.0%
	<b>* SITE TOTAL *</b>	<b>2</b>	<b>2.0%</b>	<b>4</b>	<b>4.1%</b>	<b>57</b>	<b>58.2%</b>	<b>0</b>	<b>0.0%</b>	<b>0</b>	<b>0.0%</b>
SITE 736	BATES	0	0.0%	0	0.0%	0	0.0%	0	0.0%	0	0.0%
	BENTON	0	0.0%	0	0.0%	3	100.0%	0	0.0%	0	0.0%
	CAMDEN	0	0.0%	0	0.0%	12	100.0%	0	0.0%	0	0.0%
	DALLAS	0	0.0%	0	0.0%	10	34.5%	0	0.0%	0	0.0%
	HENRY	0	0.0%	0	0.0%	9	100.0%	0	0.0%	0	0.0%
	HICKORY	1	5.9%	0	0.0%	4	23.5%	0	0.0%	0	0.0%
	LACLEDE	0	0.0%	3	6.4%	38	80.9%	0	0.0%	0	0.0%
	MILLER	0	0.0%	0	0.0%	11	100.0%	0	0.0%	0	0.0%
	MONITEAU	0	0.0%	0	0.0%	2	100.0%	0	0.0%	0	0.0%
	MORGAN	0	0.0%	0	0.0%	8	100.0%	0	0.0%	0	0.0%
	POLK	0	0.0%	1	6.7%	13	86.7%	0	0.0%	0	0.0%
	ST CLAIR	0	0.0%	0	0.0%	1	100.0%	0	0.0%	0	0.0%
	WEBSTER	3	5.1%	1	1.7%	44	74.6%	0	0.0%	0	0.0%
	<b>* SITE TOTAL *</b>	<b>4</b>	<b>1.9%</b>	<b>5</b>	<b>2.3%</b>	<b>155</b>	<b>72.8%</b>	<b>0</b>	<b>0.0%</b>	<b>0</b>	<b>0.0%</b>
SITE 737	BARTON	0	0.0%	1	6.7%	13	86.7%	0	0.0%	0	0.0%
	CEDAR	0	0.0%	0	0.0%	3	60.0%	0	0.0%	0	0.0%
	DADE	0	0.0%	0	0.0%	2	100.0%	0	0.0%	0	0.0%
	JASPER	0	0.0%	1	1.8%	55	96.5%	1	1.8%	0	0.0%
	MCDONALD	0	0.0%	1	3.1%	20	62.5%	0	0.0%	0	0.0%
	NEWTON	0	0.0%	1	2.8%	35	97.2%	0	0.0%	0	0.0%
	VERNON	0	0.0%	0	0.0%	7	46.7%	0	0.0%	0	0.0%
<b>* SITE TOTAL *</b>	<b>0</b>	<b>0.0%</b>	<b>4</b>	<b>2.5%</b>	<b>135</b>	<b>83.3%</b>	<b>1</b>	<b>0.6%</b>	<b>0</b>	<b>0.0%</b>	
SITE 738	BARRY	0	0.0%	0	0.0%	21	100.0%	0	0.0%	0	0.0%
	CHRISTIAN	0	0.0%	8	14.8%	45	83.3%	0	0.0%	0	0.0%
	DOUGLAS	0	0.0%	6	23.1%	18	69.2%	0	0.0%	0	0.0%
	LAWRENCE	0	0.0%	0	0.0%	31	96.9%	0	0.0%	0	0.0%
	OZARK	0	0.0%	0	0.0%	5	100.0%	0	0.0%	0	0.0%
	STONE	0	0.0%	0	0.0%	28	100.0%	0	0.0%	0	0.0%
	TANEY	0	0.0%	3	5.5%	50	90.9%	0	0.0%	0	0.0%
	WRIGHT	0	0.0%	1	3.1%	29	90.6%	0	0.0%	0	0.0%
	<b>* SITE TOTAL *</b>	<b>0</b>	<b>0.0%</b>	<b>18</b>	<b>7.1%</b>	<b>227</b>	<b>89.7%</b>	<b>0</b>	<b>0.0%</b>	<b>0</b>	<b>0.0%</b>

**Table 20. At-Risk Children Accepted by Planned Placement Prevented During FY 2023**

SITE	COUNTY	RELATIVE CARE		DSS DYS		DMH		NOT IDENTIFIED		TOTAL
SITE 731	JACKSON	37	27.4%	4	3.0%	2	1.5%	1	0.7%	135
	<b>* SITE TOTAL *</b>	<b>37</b>	<b>27.4%</b>	<b>4</b>	<b>3.0%</b>	<b>2</b>	<b>1.5%</b>	<b>1</b>	<b>0.7%</b>	<b>135</b>
SITE 732	ST LOUIS COUNTY	12	5.5%	1	0.5%	1	0.5%	11	5.0%	220
	ST LOUIS CITY	5	7.1%	0	0.0%	1	1.4%	1	1.4%	70
	<b>* SITE TOTAL *</b>	<b>17</b>	<b>5.9%</b>	<b>1</b>	<b>0.3%</b>	<b>2</b>	<b>0.7%</b>	<b>12</b>	<b>4.1%</b>	<b>290</b>
SITE 733	BOONE	1	2.1%	7	14.6%	0	0.0%	4	8.3%	48
	CALLAWAY	12	32.4%	3	8.1%	0	0.0%	0	0.0%	37
	COLE	0	0.0%	0	0.0%	0	0.0%	0	0.0%	27
	HOWARD	0	0.0%	0	0.0%	0	0.0%	0	0.0%	11
	RANDOLPH	4	13.8%	4	13.8%	0	0.0%	0	0.0%	29
	<b>* SITE TOTAL *</b>	<b>17</b>	<b>11.2%</b>	<b>14</b>	<b>9.2%</b>	<b>0</b>	<b>0.0%</b>	<b>4</b>	<b>2.6%</b>	<b>152</b>
SITE 734	ANDREW	0	0.0%	0	0.0%	0	0.0%	0	0.0%	2
	ATCHISON	0	0.0%	0	0.0%	0	0.0%	0	0.0%	2
	BUCHANAN	0	0.0%	0	0.0%	0	0.0%	0	0.0%	28
	CALDWELL	0	0.0%	0	0.0%	0	0.0%	0	0.0%	0
	CLINTON	0	0.0%	0	0.0%	0	0.0%	0	0.0%	1
	DAVISS	0	0.0%	0	0.0%	0	0.0%	0	0.0%	16
	DE KALB	2	66.7%	0	0.0%	0	0.0%	0	0.0%	3
	GENTRY	4	80.0%	0	0.0%	0	0.0%	0	0.0%	5
	HOLT	0	0.0%	0	0.0%	0	0.0%	0	0.0%	1
	LIVINGSTON	0	0.0%	0	0.0%	0	0.0%	0	0.0%	7
	NODAWAY	0	0.0%	0	0.0%	0	0.0%	0	0.0%	6
	WORTH	0	0.0%	0	0.0%	0	0.0%	0	0.0%	1
	<b>* SITE TOTAL *</b>	<b>6</b>	<b>8.3%</b>	<b>0</b>	<b>0.0%</b>	<b>0</b>	<b>0.0%</b>	<b>0</b>	<b>0.0%</b>	<b>72</b>
	SITE 735	CARTER	0	0.0%	0	0.0%	0	0.0%	0	0.0%
CRAWFORD		0	0.0%	0	0.0%	0	0.0%	3	23.1%	13
DENT		10	41.7%	0	0.0%	0	0.0%	1	4.2%	24
HOWELL		0	0.0%	0	0.0%	0	0.0%	0	0.0%	2
IRON		0	0.0%	0	0.0%	0	0.0%	0	0.0%	4
MARIES		0	0.0%	0	0.0%	0	0.0%	0	0.0%	1
OREGON		3	100.0%	0	0.0%	0	0.0%	0	0.0%	3
PHELPS		8	34.8%	0	0.0%	0	0.0%	0	0.0%	23
PULASKI		0	0.0%	0	0.0%	0	0.0%	0	0.0%	9
REYNOLDS		1	50.0%	0	0.0%	0	0.0%	0	0.0%	2
SHANNON		0	0.0%	0	0.0%	0	0.0%	0	0.0%	0
TEXAS		5	62.5%	0	0.0%	0	0.0%	0	0.0%	8
WAYNE		4	50.0%	0	0.0%	0	0.0%	0	0.0%	8
<b>* SITE TOTAL *</b>		<b>31</b>	<b>31.6%</b>	<b>0</b>	<b>0.0%</b>	<b>0</b>	<b>0.0%</b>	<b>4</b>	<b>4.1%</b>	<b>98</b>
SITE 736	BATES	0	0.0%	0	0.0%	0	0.0%	0	0.0%	0
	BENTON	0	0.0%	0	0.0%	0	0.0%	0	0.0%	3
	CAMDEN	0	0.0%	0	0.0%	0	0.0%	0	0.0%	12
	DALLAS	19	65.5%	0	0.0%	0	0.0%	0	0.0%	29
	HENRY	0	0.0%	0	0.0%	0	0.0%	0	0.0%	9
	HICKORY	1	5.9%	11	64.7%	0	0.0%	0	0.0%	17
	LACLEDE	6	12.8%	0	0.0%	0	0.0%	0	0.0%	47
	MILLER	0	0.0%	0	0.0%	0	0.0%	0	0.0%	11
	MONITEAU	0	0.0%	0	0.0%	0	0.0%	0	0.0%	2
	MORGAN	0	0.0%	0	0.0%	0	0.0%	0	0.0%	8
	POLK	1	6.7%	0	0.0%	0	0.0%	0	0.0%	15
	ST CLAIR	0	0.0%	0	0.0%	0	0.0%	0	0.0%	1
	WEBSTER	10	16.9%	0	0.0%	0	0.0%	1	1.7%	59
	<b>* SITE TOTAL *</b>	<b>37</b>	<b>17.4%</b>	<b>11</b>	<b>5.2%</b>	<b>0</b>	<b>0.0%</b>	<b>1</b>	<b>0.5%</b>	<b>213</b>
SITE 737	BARTON	0	0.0%	0	0.0%	0	0.0%	1	6.7%	15
	CEDAR	0	0.0%	0	0.0%	0	0.0%	2	40.0%	5
	DADE	0	0.0%	0	0.0%	0	0.0%	0	0.0%	2
	JASPER	0	0.0%	0	0.0%	0	0.0%	0	0.0%	57
	MCDONALD	8	25.0%	0	0.0%	0	0.0%	3	9.4%	32
	NEWTON	0	0.0%	0	0.0%	0	0.0%	0	0.0%	36
	VERNON	8	53.3%	0	0.0%	0	0.0%	0	0.0%	15
<b>* SITE TOTAL *</b>	<b>16</b>	<b>9.9%</b>	<b>0</b>	<b>0.0%</b>	<b>0</b>	<b>0.0%</b>	<b>6</b>	<b>3.7%</b>	<b>162</b>	
SITE 738	BARRY	0	0.0%	0	0.0%	0	0.0%	0	0.0%	21
	CHRISTIAN	0	0.0%	1	1.9%	0	0.0%	0	0.0%	54
	DOUGLAS	2	7.7%	0	0.0%	0	0.0%	0	0.0%	26
	LAWRENCE	1	3.1%	0	0.0%	0	0.0%	0	0.0%	32
	OZARK	0	0.0%	0	0.0%	0	0.0%	0	0.0%	5
	STONE	0	0.0%	0	0.0%	0	0.0%	0	0.0%	28
	TANEY	0	0.0%	1	1.8%	0	0.0%	1	1.8%	55
	WRIGHT	0	0.0%	2	6.3%	0	0.0%	0	0.0%	32
	<b>* SITE TOTAL *</b>	<b>3</b>	<b>1.2%</b>	<b>4</b>	<b>1.6%</b>	<b>0</b>	<b>0.0%</b>	<b>1</b>	<b>0.4%</b>	<b>253</b>

**Table 20. At-Risk Children Accepted by Planned Placement Prevented During FY 2023**

SITE	COUNTY	PSYCHIATRIC		RESIDENTIAL		FOSTER HOME		EMERG SHELTER		DETENTION	
		HOSPITAL									
SITE 739	GREENE	1	0.8%	4	3.1%	117	90.7%	0	0.0%	0	0.0%
	<b>* SITE TOTAL *</b>	<b>1</b>	<b>0.8%</b>	<b>4</b>	<b>3.1%</b>	<b>117</b>	<b>90.7%</b>	<b>0</b>	<b>0.0%</b>	<b>0</b>	<b>0.0%</b>
SITE 740	CHARITON	0	0.0%	0	0.0%	6	100.0%	0	0.0%	0	0.0%
	GRUNDY	0	0.0%	0	0.0%	14	100.0%	0	0.0%	0	0.0%
	HARRISON	0	0.0%	0	0.0%	18	100.0%	0	0.0%	0	0.0%
	LINN	0	0.0%	0	0.0%	3	100.0%	0	0.0%	0	0.0%
	MERCER	0	0.0%	0	0.0%	0	0.0%	0	0.0%	0	0.0%
	PUTNAM	0	0.0%	0	0.0%	5	100.0%	0	0.0%	0	0.0%
	SULLIVAN	0	0.0%	0	0.0%	5	100.0%	0	0.0%	0	0.0%
	<b>* SITE TOTAL *</b>	<b>0</b>	<b>0.0%</b>	<b>0</b>	<b>0.0%</b>	<b>51</b>	<b>100.0%</b>	<b>0</b>	<b>0.0%</b>	<b>0</b>	<b>0.0%</b>
SITE 831	LINCOLN	0	0.0%	1	5.3%	14	73.7%	0	0.0%	0	0.0%
	MARION	0	0.0%	0	0.0%	9	60.0%	0	0.0%	0	0.0%
	MONROE	0	0.0%	0	0.0%	8	100.0%	0	0.0%	0	0.0%
	PIKE	0	0.0%	0	0.0%	1	100.0%	0	0.0%	0	0.0%
	RALLS	0	0.0%	0	0.0%	1	100.0%	0	0.0%	0	0.0%
	ST CHARLES	0	0.0%	6	8.7%	52	75.4%	0	0.0%	0	0.0%
	<b>* SITE TOTAL *</b>	<b>0</b>	<b>0.0%</b>	<b>7</b>	<b>6.2%</b>	<b>85</b>	<b>75.2%</b>	<b>0</b>	<b>0.0%</b>	<b>0</b>	<b>0.0%</b>
SITE 931	ADAIR	0	0.0%	1	4.5%	20	90.9%	0	0.0%	0	0.0%
	CLARK	0	0.0%	1	11.1%	8	88.9%	0	0.0%	0	0.0%
	KNOX	0	0.0%	0	0.0%	5	100.0%	0	0.0%	0	0.0%
	LEWIS	0	0.0%	0	0.0%	3	100.0%	0	0.0%	0	0.0%
	MACON	0	0.0%	0	0.0%	8	66.7%	0	0.0%	0	0.0%
	SCHUYLER	0	0.0%	1	20.0%	4	80.0%	0	0.0%	0	0.0%
	SCOTLAND	0	0.0%	0	0.0%	2	66.7%	0	0.0%	0	0.0%
	SHELBY	0	0.0%	2	20.0%	8	80.0%	0	0.0%	0	0.0%
	<b>* SITE TOTAL *</b>	<b>0</b>	<b>0.0%</b>	<b>5</b>	<b>7.2%</b>	<b>58</b>	<b>84.1%</b>	<b>0</b>	<b>0.0%</b>	<b>0</b>	<b>0.0%</b>
	SITE 932	AUDRAIN	0	0.0%	2	5.4%	31	83.8%	0	0.0%	0
FRANKLIN		5	6.4%	7	9.0%	29	37.2%	12	15.4%	0	0.0%
GASCONADE		1	50.0%	0	0.0%	1	50.0%	0	0.0%	0	0.0%
JEFFERSON		1	1.1%	12	13.2%	55	60.4%	0	0.0%	0	0.0%
MONTGOMERY		0	0.0%	0	0.0%	17	94.4%	0	0.0%	0	0.0%
OSAGE		0	0.0%	0	0.0%	0	0.0%	0	0.0%	0	0.0%
WARREN		0	0.0%	1	2.6%	36	92.3%	0	0.0%	0	0.0%
<b>* SITE TOTAL *</b>		<b>7</b>	<b>2.6%</b>	<b>22</b>	<b>8.3%</b>	<b>169</b>	<b>63.8%</b>	<b>12</b>	<b>4.5%</b>	<b>0</b>	<b>0.0%</b>
SITE 933	CASS	0	0.0%	0	0.0%	6	100.0%	0	0.0%	0	0.0%
	COOPER	0	0.0%	0	0.0%	0	0.0%	0	0.0%	0	0.0%
	JOHNSON	0	0.0%	1	14.3%	3	42.9%	0	0.0%	0	0.0%
	LAFAYETTE	0	0.0%	0	0.0%	3	30.0%	0	0.0%	0	0.0%
	PETTIS	0	0.0%	0	0.0%	15	100.0%	0	0.0%	0	0.0%
	SALINE	0	0.0%	0	0.0%	2	66.7%	0	0.0%	0	0.0%
<b>* SITE TOTAL *</b>	<b>0</b>	<b>0.0%</b>	<b>1</b>	<b>2.4%</b>	<b>29</b>	<b>70.7%</b>	<b>0</b>	<b>0.0%</b>	<b>0</b>	<b>0.0%</b>	
SITE 934	CARROLL	0	0.0%	0	0.0%	0	0.0%	0	0.0%	0	0.0%
	CLAY	0	0.0%	1	8.3%	7	58.3%	0	0.0%	0	0.0%
	PLATTE	0	0.0%	0	0.0%	6	100.0%	0	0.0%	0	0.0%
	RAY	0	0.0%	0	0.0%	4	36.4%	0	0.0%	0	0.0%
<b>* SITE TOTAL *</b>	<b>0</b>	<b>0.0%</b>	<b>1</b>	<b>3.4%</b>	<b>17</b>	<b>58.6%</b>	<b>0</b>	<b>0.0%</b>	<b>0</b>	<b>0.0%</b>	
SITE 935	BOLLINGER	2	22.2%	1	11.1%	4	44.4%	0	0.0%	0	0.0%
	CAPE GIRARDEAU	1	5.6%	2	11.1%	10	55.6%	0	0.0%	0	0.0%
	MADISON	3	30.0%	0	0.0%	5	50.0%	0	0.0%	0	0.0%
	MISSISSIPPI	0	0.0%	0	0.0%	2	40.0%	0	0.0%	0	0.0%
	PERRY	2	28.6%	1	14.3%	3	42.9%	0	0.0%	0	0.0%
	SCOTT	0	0.0%	0	0.0%	9	64.3%	0	0.0%	0	0.0%
	ST FRANCOIS	7	8.8%	6	7.5%	61	76.3%	0	0.0%	0	0.0%
	STE GENEVIEVE	1	14.3%	0	0.0%	6	85.7%	0	0.0%	0	0.0%
	WASHINGTON	0	0.0%	2	33.3%	4	66.7%	0	0.0%	0	0.0%
	<b>* SITE TOTAL *</b>	<b>16</b>	<b>10.3%</b>	<b>12</b>	<b>7.7%</b>	<b>104</b>	<b>66.7%</b>	<b>0</b>	<b>0.0%</b>	<b>0</b>	<b>0.0%</b>
SITE 936	BUTLER	0	0.0%	2	2.6%	72	92.3%	0	0.0%	0	0.0%
	DUNKLIN	0	0.0%	3	6.8%	31	70.5%	0	0.0%	0	0.0%
	NEW MADRID	0	0.0%	2	10.0%	18	90.0%	0	0.0%	0	0.0%
	PEMISCOT	0	0.0%	1	2.3%	35	81.4%	0	0.0%	0	0.0%
	RIPLEY	0	0.0%	0	0.0%	12	92.3%	0	0.0%	0	0.0%
	STODDARD	0	0.0%	1	3.3%	27	90.0%	0	0.0%	0	0.0%
	<b>* SITE TOTAL *</b>	<b>0</b>	<b>0.0%</b>	<b>9</b>	<b>3.9%</b>	<b>195</b>	<b>85.5%</b>	<b>0</b>	<b>0.0%</b>	<b>0</b>	<b>0.0%</b>
<b>STATE TOTAL</b>	<b>38</b>	<b>1.5%</b>	<b>159</b>	<b>6.5%</b>	<b>1,855</b>	<b>75.5%</b>	<b>14</b>	<b>0.6%</b>	<b>0</b>	<b>0.0%</b>	

**Table 20. At-Risk Children Accepted by Planned Placement Prevented During FY 2023**

SITE	COUNTY	RELATIVE CARE		DSS DYS		DMH		NOT IDENTIFIED		TOTAL	
SITE 739	GREENE	6	4.7%	0	0.0%	0	0.0%	1	0.8%	129	
	<b>* SITE TOTAL *</b>	<b>6</b>	<b>4.7%</b>	<b>0</b>	<b>0.0%</b>	<b>0</b>	<b>0.0%</b>	<b>1</b>	<b>0.8%</b>	<b>129</b>	
SITE 740	CHARITON	0	0.0%	0	0.0%	0	0.0%	0	0.0%	6	
	GRUNDY	0	0.0%	0	0.0%	0	0.0%	0	0.0%	14	
	HARRISON	0	0.0%	0	0.0%	0	0.0%	0	0.0%	18	
	LINN	0	0.0%	0	0.0%	0	0.0%	0	0.0%	3	
	MERCER	0	0.0%	0	0.0%	0	0.0%	0	0.0%	0	
	PUTNAM	0	0.0%	0	0.0%	0	0.0%	0	0.0%	5	
	SULLIVAN	0	0.0%	0	0.0%	0	0.0%	0	0.0%	5	
	<b>* SITE TOTAL *</b>	<b>0</b>	<b>0.0%</b>	<b>0</b>	<b>0.0%</b>	<b>0</b>	<b>0.0%</b>	<b>0</b>	<b>0.0%</b>	<b>51</b>	
SITE 831	LINCOLN	4	21.1%	0	0.0%	0	0.0%	0	0.0%	19	
	MARION	6	40.0%	0	0.0%	0	0.0%	0	0.0%	15	
	KNOX	0	0.0%	0	0.0%	0	0.0%	0	0.0%	8	
	PIKE	0	0.0%	0	0.0%	0	0.0%	0	0.0%	1	
	RALLS	0	0.0%	0	0.0%	0	0.0%	0	0.0%	1	
	ST CHARLES	8	11.6%	1	1.4%	2	2.9%	0	0.0%	69	
	<b>* SITE TOTAL *</b>	<b>18</b>	<b>15.9%</b>	<b>1</b>	<b>0.9%</b>	<b>2</b>	<b>1.8%</b>	<b>0</b>	<b>0.0%</b>	<b>113</b>	
SITE 931	ADAIR	0	0.0%	1	4.5%	0	0.0%	0	0.0%	22	
	CLARK	0	0.0%	0	0.0%	0	0.0%	0	0.0%	9	
	KNOX	0	0.0%	0	0.0%	0	0.0%	0	0.0%	5	
	LEWIS	0	0.0%	0	0.0%	0	0.0%	0	0.0%	3	
	MACON	3	25.0%	0	0.0%	1	8.3%	0	0.0%	12	
	SCHUYLER	0	0.0%	0	0.0%	0	0.0%	0	0.0%	5	
	SCOTLAND	1	33.3%	0	0.0%	0	0.0%	0	0.0%	3	
	SHELBY	0	0.0%	0	0.0%	0	0.0%	0	0.0%	10	
	<b>* SITE TOTAL *</b>	<b>4</b>	<b>5.8%</b>	<b>1</b>	<b>1.4%</b>	<b>1</b>	<b>1.4%</b>	<b>0</b>	<b>0.0%</b>	<b>69</b>	
SITE 932	AUDRAIN	4	10.8%	0	0.0%	0	0.0%	0	0.0%	37	
	FRANKLIN	25	32.1%	0	0.0%	0	0.0%	0	0.0%	78	
	GASCONADE	0	0.0%	0	0.0%	0	0.0%	0	0.0%	2	
	JEFFERSON	23	25.3%	0	0.0%	0	0.0%	0	0.0%	91	
	MONTGOMERY	0	0.0%	0	0.0%	1	5.6%	0	0.0%	18	
	OSAGE	0	0.0%	0	0.0%	0	0.0%	0	0.0%	0	
	WARREN	2	5.1%	0	0.0%	0	0.0%	0	0.0%	39	
	<b>* SITE TOTAL *</b>	<b>54</b>	<b>20.4%</b>	<b>0</b>	<b>0.0%</b>	<b>1</b>	<b>0.4%</b>	<b>0</b>	<b>0.0%</b>	<b>265</b>	
SITE 933	CASS	0	0.0%	0	0.0%	0	0.0%	0	0.0%	6	
	COOPER	0	0.0%	0	0.0%	0	0.0%	0	0.0%	0	
	JOHNSON	0	0.0%	0	0.0%	0	0.0%	3	42.9%	7	
	LAFAYETTE	7	70.0%	0	0.0%	0	0.0%	0	0.0%	10	
	PETTIS	0	0.0%	0	0.0%	0	0.0%	0	0.0%	15	
	SALINE	0	0.0%	0	0.0%	0	0.0%	1	33.3%	3	
	<b>* SITE TOTAL *</b>	<b>7</b>	<b>17.1%</b>	<b>0</b>	<b>0.0%</b>	<b>0</b>	<b>0.0%</b>	<b>4</b>	<b>9.8%</b>	<b>41</b>	
SITE 934	CARROLL	0	0.0%	0	0.0%	0	0.0%	0	0.0%	0	
	CLAY	4	33.3%	0	0.0%	0	0.0%	0	0.0%	12	
	PLATTE	0	0.0%	0	0.0%	0	0.0%	0	0.0%	6	
	RAY	7	63.6%	0	0.0%	0	0.0%	0	0.0%	11	
	<b>* SITE TOTAL *</b>	<b>11</b>	<b>37.9%</b>	<b>0</b>	<b>0.0%</b>	<b>0</b>	<b>0.0%</b>	<b>0</b>	<b>0.0%</b>	<b>29</b>	
SITE 935	BOLLINGER	0	0.0%	0	0.0%	0	0.0%	2	22.2%	9	
	CAPE GIRARDEAU	2	11.1%	2	11.1%	0	0.0%	1	5.6%	18	
	MADISON	2	20.0%	0	0.0%	0	0.0%	0	0.0%	10	
	MISSISSIPPI	3	60.0%	0	0.0%	0	0.0%	0	0.0%	5	
	PERRY	1	14.3%	0	0.0%	0	0.0%	0	0.0%	7	
	SCOTT	4	28.6%	1	7.1%	0	0.0%	0	0.0%	14	
	ST FRANCOIS	0	0.0%	3	3.8%	0	0.0%	3	3.8%	80	
	STE GENEVIEVE	0	0.0%	0	0.0%	0	0.0%	0	0.0%	7	
	WASHINGTON	0	0.0%	0	0.0%	0	0.0%	0	0.0%	6	
	<b>* SITE TOTAL *</b>	<b>12</b>	<b>7.7%</b>	<b>6</b>	<b>3.8%</b>	<b>0</b>	<b>0.0%</b>	<b>6</b>	<b>3.8%</b>	<b>156</b>	
SITE 936	BUTLER	0	0.0%	0	0.0%	0	0.0%	4	5.1%	78	
	DUNKLIN	9	20.5%	0	0.0%	0	0.0%	1	2.3%	44	
	NEW MADRID	0	0.0%	0	0.0%	0	0.0%	0	0.0%	20	
	PEMISCOT	7	16.3%	0	0.0%	0	0.0%	0	0.0%	43	
	RIPLEY	0	0.0%	0	0.0%	0	0.0%	1	7.7%	13	
	STODDARD	2	6.7%	0	0.0%	0	0.0%	0	0.0%	30	
	<b>* SITE TOTAL *</b>	<b>18</b>	<b>7.9%</b>	<b>0</b>	<b>0.0%</b>	<b>0</b>	<b>0.0%</b>	<b>6</b>	<b>2.6%</b>	<b>228</b>	
<b>STATE TOTAL</b>		<b>294</b>	<b>12.0%</b>	<b>42</b>	<b>1.7%</b>	<b>8</b>	<b>0.3%</b>	<b>0</b>	<b>46</b>	<b>1.9%</b>	<b>2,456</b>

**Table 21. Imminent Risk Category for At-Risk Children at Case Opening During FY 2023**

Neglect	933	38.0%
Other	602	24.5%
Physical Abuse	285	11.6%
Severe Emotional Disturbance	160	6.5%
Emotional Maltreatment	111	4.5%
Delinquency	97	3.9%
Adoption Disruption	58	2.4%
Homeless	51	2.1%
Educational Neglect	47	1.9%
Medical Neglect	43	1.8%
Sexual Abuse	31	1.3%
Status Offense	27	1.1%
No category provided	11	0.4%

**Table 22. At-Risk Children Problems Addressed for Children Accepted During FY 2023**

Parent/Child Conflict	1,181	48.1%
Parenting Skills Problems	942	38.4%
Communication	882	35.9%
Child Neglect	764	31.1%
Mental Health Problems	651	26.5%
Emotional Problems	498	20.3%
School Problems	373	15.2%
Delinquent Behavior	227	9.2%
Physical Abuse	197	8.0%
Physical Violence	125	5.1%
Severe Financial Problems	116	4.7%
Drug Abuse	114	4.6%
Medical Illness/Disability	112	4.6%
Sexual Abuse	87	3.5%
Developmental Disability	81	3.3%
Runaway	82	3.3%
Homelessness	63	2.6%
Suicide Attempts	59	2.4%
Transportation	42	1.7%
Shelter	42	1.7%
Marital Conflict	40	1.6%
Alcohol Abuse	27	1.1%
Criminal Behavior	26	1.1%
Pregnancy	10	0.4%
Prostitution	3	0.1%

## **Notes: At-Risk Children Served Tables**

Tables are based upon at-risk children accepted to Intensive In-Home Services during the fiscal year unless otherwise stated. Each at-risk child is only counted once. If an at-risk child is involved in multiple IIS interventions, the earliest intervention for the fiscal year was used.

### **Table 19. At-Risk Children Accepted by Special Education Category During FY 2023**

- NONE includes at-risk children who did not have a special education category code selected.
- MULTIPLE CATEGORIES includes at-risk children who had more than one category of special education selected.
- LEARNING DISABLED CLASS includes at-risk children who had only the learning disable category selected.
- BEHAVIORALLY DISABLED CLASS includes at-risk children who had only the behaviorally disable category selected.
- EMOTIONALLY DISABLED CLASS includes at-risk children who had only the emotionally disable category selected.
- OTHER includes at-risk children who had only the other category selected.
- DEVELOPMENTALLY DISABLED CLASS includes at-risk children who had only the developmentally disable category selected.
- ENRICHMENT CLASSES includes at-risk children who had only the enrichment category selected.
- PHYSICALLY DISABLED CLASS includes at-risk children who had only the physically disable category selected.
- SUMMER SCHOOL includes at-risk children who had only the summer school category selected.

### **Table 22. At-Risk Children Problems Addressed for Families Accepted into Intensive In-Home Services During FY 2023**

- Percent is the percentage of total at-risk children. Percent total is greater than 100 because an at-risk child may have up to four problems addressed.





# **Outcomes for At-Risk Children Exiting Intensive In-Home Services**

**Table 23. Checking for 1st Substantiated Child Abuse/Neglect Report for At-Risk Children Exiting Intensive In-Home Services (Based on 1st Substantiated CA/N Report During or After IIS Exit)**

Fiscal Year	No C/AN	During IIS	0<=3 Mths	3<=6 Mths	6<=12 Mths	12<=24 Mths	24<=36 Mths	36<=48 Mths	At-Risk Children Exiting
FY 2019	3,049	22	40	38	51	67	45	60	3,372
FY 2020	2,624	14	46	25	58	53	53	0	2,873
FY 2021	2,895	24	34	45	67	69	2	0	3,136
FY 2022	2,553	15	34	23	43	0	0	0	2,668

**Table 24. At-Risk Children Exiting Intensive In-Home Services who were Listed as Victims of a Substantiated Child Abuse/Neglect Report Within 48 months of Their Exit**

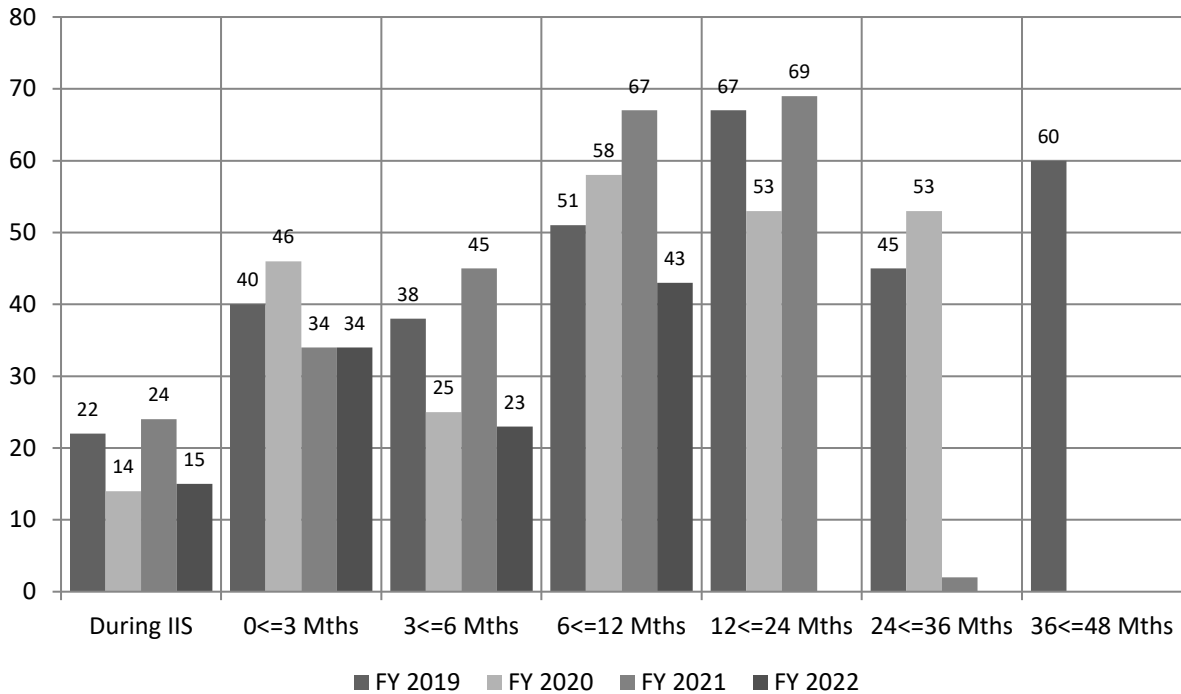

**Table 25. Checking for 1st Entry into Legal Status 1 for At-Risk Children Exiting Intensive In-Home Services  
(Based on 1st Entry into LS1 During or After Exit)**

Fiscal Year	No Out-of-Home Placement	During IIS	0<=3 Mths	3<=6 Mths	6<=12 Mths	12<=24 Mths	24<=36 Mths	36<=48 Mths	At-Risk Children Exiting
FY 2019	2,394	184	219	106	151	126	111	81	3,372
FY 2020	2,170	142	171	82	107	114	86	1	2,873
FY 2021	2,383	195	199	112	133	114	0	0	3,136
FY 2022	2,265	100	172	49	82	0	0	0	2,668

**Table 26. At-Risk Children Exiting Intensive In-Home Services who Entered Legal Status 1 Within 48 months of Their Exit**

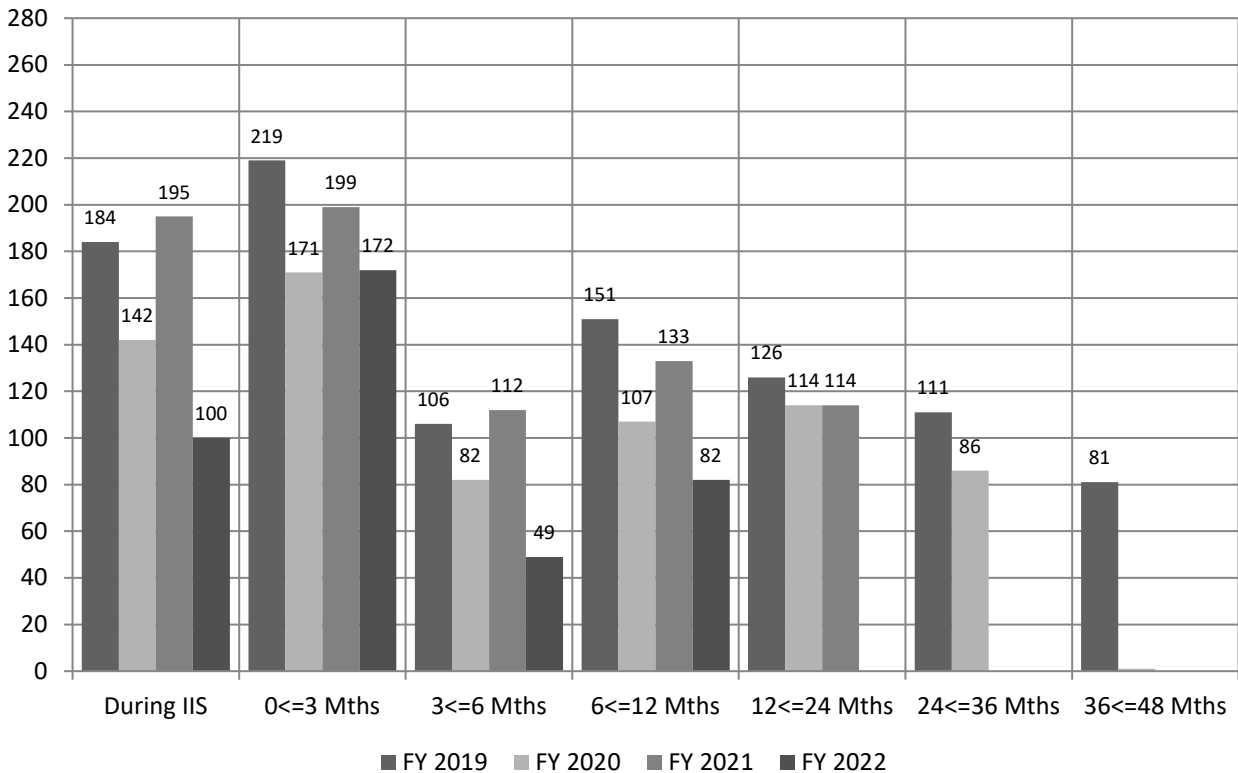

**Notes: Outcomes During FY 2023**

At-Risk children who exited IIS during fiscal years 2019, 2020, 2021 and 2022 were checked to see if they had entered CD custody or if they were listed as a victim of a substantiated CA/N report during IIS intervention up to 48 months of exiting IIS. These past fiscal years were used to give children exiting enough time to see if the events had occurred. FY 2019, FY 2020 FY 2021 and FY 2022 have follow-ups of 36, 24 and 12 months, respectively.