



Monthly Management Report

October 2023

OUR MISSION

*Empower Missourians
to live safe, healthy, &
productive lives*



TABLE OF CONTENTS

Glossary	1
----------------	---

Temporary Assistance

Figure 1	Temporary Assistance Families.....	4
Figure 2	Temporary Assistance Payments.....	4
Table 1	Statewide Summary.....	5
Table 2	Applications.....	6-7
Table 3	Families and Payments	8-9
Table 4	Families and Persons.....	10-11
Table 5	Work Activities	12-13
Table 6	Drug Testing	14

SNAP

Figure 3	SNAP Households	16
Figure 4	SNAP Benefits.....	16
Table 7	Statewide Participation Summary.....	17
Table 8	Applications.....	18-19
Table 9	Participation.....	20-21
Table 10	Persons.....	22-23

MO HealthNet

Table 11	Statewide Eligibility Summary.....	26-27
Table 12	MO HealthNet Applications How Received	28-29
Table 13	MAGI Applications	30-31
Table 14	Non-MAGI Applications	32-33
Table 15	MAGI Families	34-35
Table 16	MAGI Children.....	36-37
Table 17	MAGI Parents/Caretakers.....	38-39
Table 18	Non-MAGI Aged, Blind and Disabled	40-41

TABLE OF CONTENTS

Table 19	Qualified Medicare Beneficiary, Specified Low-Income Medicare Beneficiary ...	42-43
Figure 5	MO HealthNet Recipients	44
Figure 6	MO HealthNet Payments.....	44
Table 20	MO HealthNet Persons Eligible at Month End	45
Figure 7	MO HealthNet Persons Eligible at Month End	45
Table 21	MO HealthNet Recipients and Payments	46-72
Table 22	Womens’s Health Services Recipients and Payments	73

Note

- Payment data is for informational purposes only and is not meant to provide an auditable account of expenditures.
- Observe caution in use of percentages when the base for computations is small, especially if observations total less than 100.

*Missouri Department of Social Services is an Equal Opportunity Employer.
Services are provided on a non-discriminatory basis.*

GLOSSARY

Definition of Categories of Assistance and Types of MO HealthNet Services

AIDS	Acquired Immune Deficiency Syndrome
BCCT	Breast & Cervical Cancer Treatment
BP	Blind Pension
CHIP, SCHIP	Children's Health Insurance Program
CRNA	Certified Registered Nurse Anesthetist
CSTAR	Comprehensive Substance Treatment and Rehabilitation
CWS	Child Welfare Services
DSS	Division of Social Services
DYS	Division of Youth Services
EPSDT	Early and Periodic Screening, Diagnosis and Treatment
FFM	Federally Facilitated Marketplace
FSD	Family Support Division
HDN	Homeless, Dependent, Neglected
ICF/ID	Intermediate Care Facilities for Individuals with Intellectual Disabilities
ID/DD	Intellectually Disabled/ Developmentally Disabled
MAGI	Modified Adjusted Gross Income
MHF	MO HealthNet for Families
MHABD	MO HealthNet for the Aged, Blind and Disabled
MHCC	MO HealthNet for Children in Care
MHD	MO HealthNet Division
MHK	MO HealthNet for Kids
MOCDD	Missouri Children with Developmental Disabilities
MPW	MO HealthNet for Pregnant Women
NC	Nursing Care - Cash program for recipients in practical/professional homes, domiciliary homes or boarding homes; NC-General Relief and NC-Aid to Blind Supplemental cases are included in the NC data and are not listed separately
PE	Presumptive Eligibility
QMB	Qualified Medicare Beneficiary
RCF	Residential Care Facility
SAB	Supplemental Aid to the Blind
SLMB	Specified Low-Income Medicare Beneficiary
SNAP	Supplemental Nutrition Assistance Program
SNF-ICF	Skilled Nursing Facility-Intermediate Care Facility
SSI-SP	Supplemental Security Income and State Supplementation
SP	State Supplementation Only
TEB	Transitional Employment Benefit
TMH	Transitional MO HealthNet
UWHS	Uninsured Women's Health Services
VENDOR	Nursing Home/Other Institutions directly reimbursed by MO HealthNet

This page is intentionally left blank.

TEMPORARY ASSISTANCE

Figure 1
Temporary Assistance Families

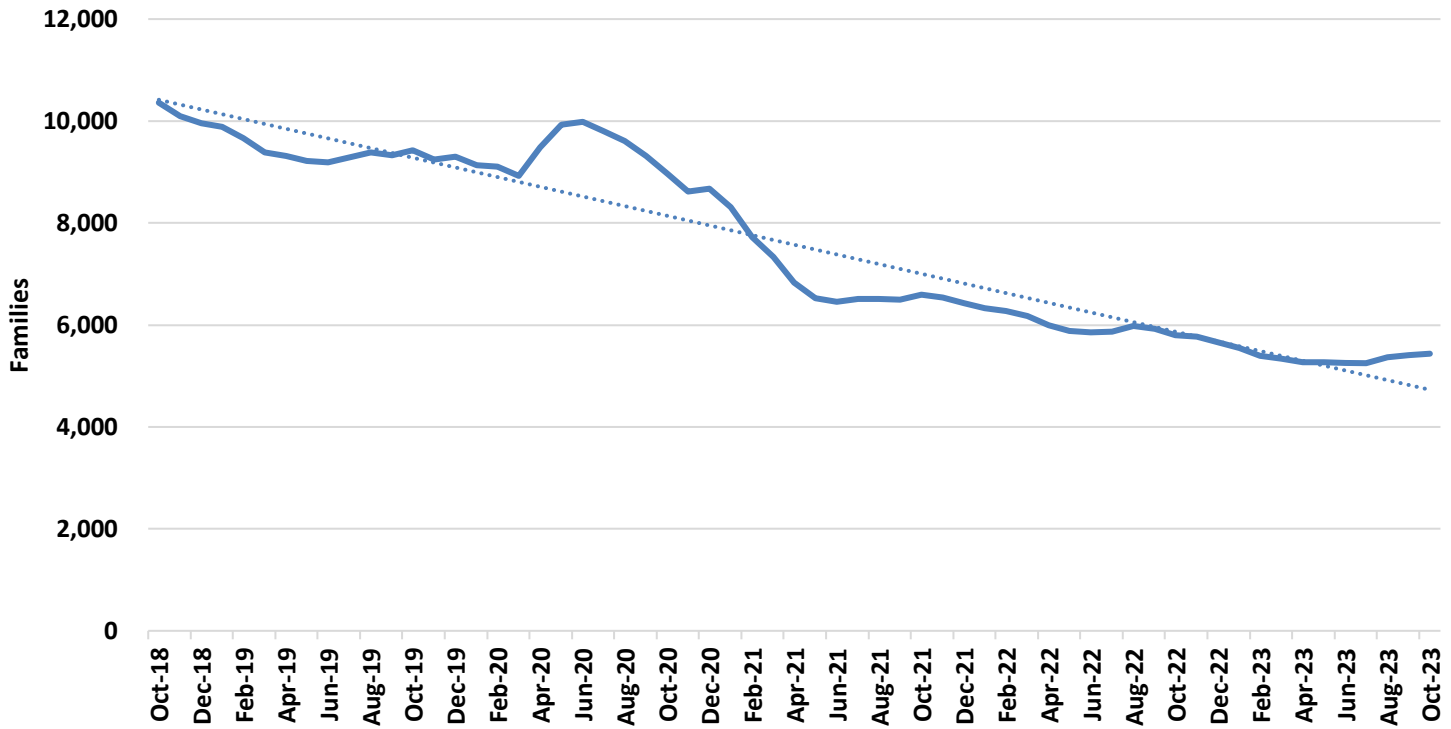
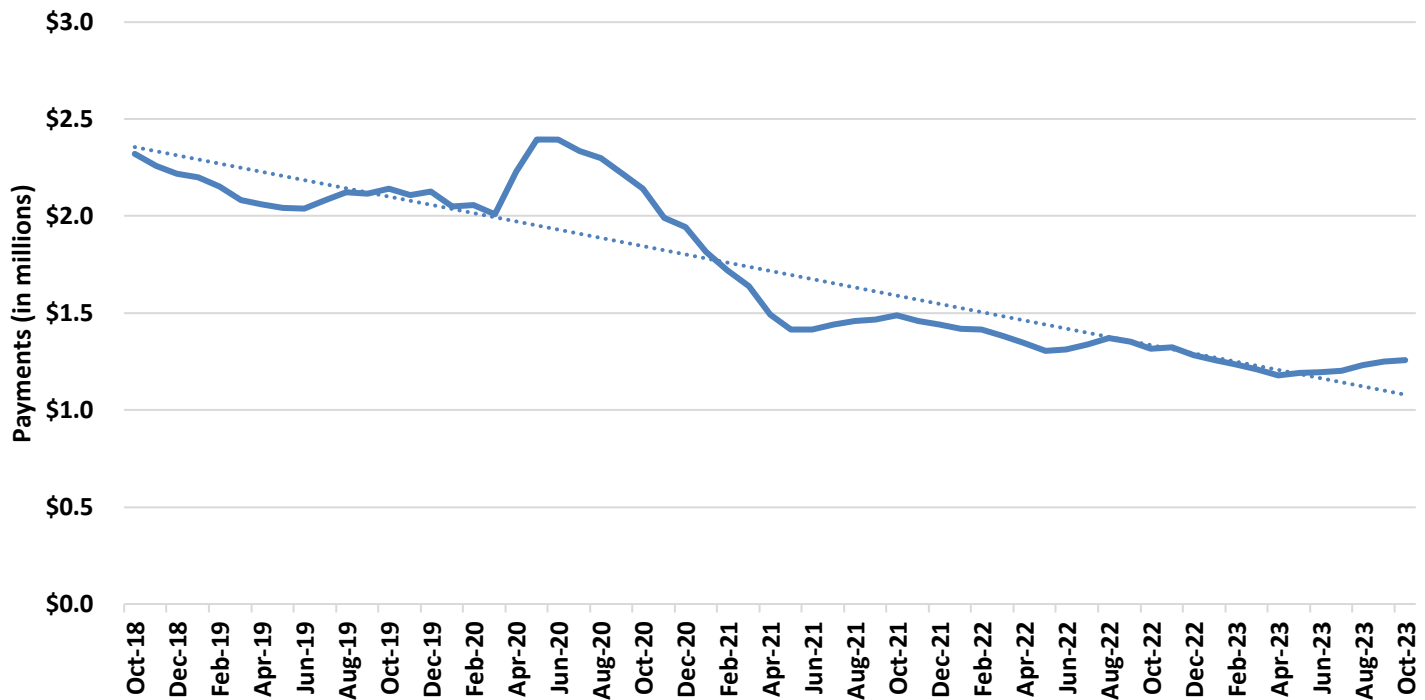

Figure 2
Temporary Assistance Payments



**TABLE 1
TEMPORARY ASSISTANCE
OCTOBER 2023**

	OCT-2023	SEP-2023	AUG-2023	OCT-2022	CHANGE FROM LAST MONTH	CHANGE FROM 2 MONTHS AGO	CHANGE FROM LAST YEAR
*** TEMPORARY ASSISTANCE							
APPLICATIONS RECEIVED	1,821	1,771	2,046	1,638	2.8%	-11.0%	11.2%
APPLICATIONS APPROVED	531	491	535	482	8.1%	-0.7%	10.2%
APPLICATIONS REJECTED	1,209	1,153	1,167	992	4.9%	3.6%	21.9%
APPLICATIONS PENDING	1,116	1,154	1,154	1,161	-3.3%	-3.3%	-3.9%
AVERAGE DAYS TO PROCESS	28	26	24	25	5.5%	16.1%	11.2%
REVIEWS COMPLETED	363	394	395	550	-7.9%	-8.1%	-34.0%
REVIEWS OVERDUE	62	42	29	19	47.6%	113.8%	226.3%
CHILDREN ONLY							
FAMILIES	2,641	2,674	2,664	2,963	-1.2%	-0.9%	-10.9%
CHILDREN	4,644	4,707	4,706	5,210	-1.3%	-1.3%	-10.9%
PAYMENTS	\$521,607	\$525,425	\$522,834	\$579,281	-0.7%	-0.2%	-10.0%
ONE PARENT							
FAMILIES	2,645	2,578	2,547	2,667	2.6%	3.8%	-0.8%
CHILDREN	4,885	4,829	4,799	4,968	1.2%	1.8%	-1.7%
PARENTS/CARETAKERS	2,647	2,579	2,549	2,670	2.6%	3.8%	-0.9%
PERSONS	7,532	7,408	7,348	7,638	1.7%	2.5%	-1.4%
PAYMENTS	\$683,293	\$674,188	\$660,066	\$676,956	1.4%	3.5%	0.9%
TWO PARENTS							
FAMILIES	154	151	152	170	2.0%	1.3%	-9.4%
CHILDREN	385	369	386	455	4.3%	-0.3%	-15.4%
PARENTS/CARETAKERS	306	301	302	341	1.7%	1.3%	-10.3%
PERSONS	691	670	688	796	3.1%	0.4%	-13.2%
PAYMENTS	\$52,266	\$51,823	\$50,430	\$58,738	0.9%	3.6%	-11.0%
ALL							
TOTAL FAMILIES	5,440	5,403	5,363	5,800	0.7%	1.4%	-6.2%
TOTAL CHILDREN	9,914	9,905	9,891	10,633	0.1%	0.2%	-6.8%
TOTAL PARENTS/CARETAKERS	2,953	2,880	2,851	3,011	2.5%	3.6%	-1.9%
TOTAL PERSONS	12,867	12,785	12,742	13,644	0.6%	1.0%	-5.7%
TOTAL PAYMENTS	\$1,257,166	\$1,251,436	\$1,233,330	\$1,314,975	0.5%	1.9%	-4.4%
AVERAGE PER FAMILY	\$231.10	\$231.62	\$229.97	\$226.72	-0.2%	0.5%	1.9%
*** TEB							
APPLICATIONS APPROVED	60	44	48	53	36.4%	25.0%	13.2%
APPLICATIONS REJECTED	154	111	66	101	38.7%	133.3%	52.5%
FAMILIES	273	278	276	323	-1.8%	-1.1%	-15.5%
CHILDREN	540	535	537	637	0.9%	0.6%	-15.2%
PARENTS/CARETAKERS	265	268	263	317	-1.1%	0.8%	-16.4%
PERSONS	805	803	800	954	0.2%	0.6%	-15.6%
PAYMENTS	\$13,950	\$14,050	\$13,850	\$16,550	-0.7%	0.7%	-15.7%
*** TA DIVERSION							
FAMILIES	0	0	0	0	0.0%	0.0%	0.0%
PAYMENTS	\$0	\$0	\$0	\$0	0.0%	0.0%	0.0%

**TABLE 2
TEMPORARY ASSISTANCE APPLICATIONS
OCTOBER 2023**

	RECEIVED	APPROVED	REJECTED	PROCESSED
STATEWIDE	1,821	531	1,209	1,740
ADAIR	8	1	2	3
ANDREW	4	2	3	5
ATCHISON	2	0	1	1
AUDRAIN	7	0	5	5
BARRY	10	1	6	7
BARTON	6	1	2	3
BATES	6	0	6	6
BENTON	6	2	5	7
BOLLINGER	7	2	3	5
BOONE	40	14	26	40
BUCHANAN	51	17	33	50
BUTLER	18	3	14	17
CALDWELL	2	2	0	2
CALLAWAY	14	2	5	7
CAMDEN	14	5	6	11
CAPE GIRARDEAU	29	8	19	27
CARROLL	0	1	0	1
CARTER	4	1	1	2
CASS	22	4	12	16
CEDAR	5	0	1	1
CHARITON	1	1	1	2
CHRISTIAN	16	2	9	11
CLARK	5	1	3	4
CLAY	48	8	44	52
CLINTON	4	0	2	2
COLE	16	5	14	19
COOPER	4	0	0	0
CRAWFORD	5	0	5	5
DADE	4	0	0	0
DALLAS	4	3	3	6
DAVISS	2	0	2	2
DE KALB	3	0	3	3
DENT	7	1	3	4
DOUGLAS	1	1	1	2
DUNKLIN	28	7	13	20
FRANKLIN	32	4	13	17
GASCONADE	3	1	2	3
GENTRY	0	0	0	0
GREENE	84	31	61	92
GRUNDY	2	2	0	2
HARRISON	5	0	3	3
HENRY	14	1	6	7
HICKORY	2	1	3	4
HOLT	0	0	0	0
HOWARD	2	2	1	3
HOWELL	17	5	7	12
IRON	4	0	1	1
JACKSON	273	99	164	263
JASPER	43	11	31	42
JEFFERSON	32	11	23	34
JOHNSON	11	4	12	16
KNOX	2	0	1	1
LACLEDE	13	6	10	16
LAFAYETTE	4	2	6	8
LAWRENCE	6	2	7	9
LEWIS	1	1	1	2
LINCOLN	8	4	9	13

TABLE 2
TEMPORARY ASSISTANCE APPLICATIONS
OCTOBER 2023

	RECEIVED	APPROVED	REJECTED	PROCESSED
LINN	3	1	0	1
LIVINGSTON	4	0	2	2
MACON	3	0	3	3
MADISON	2	0	1	1
MARIES	1	0	1	1
MARION	7	2	8	10
MCDONALD	11	1	3	4
MERCER	0	0	0	0
MILLER	5	2	1	3
MISSISSIPPI	14	4	5	9
MONITEAU	2	0	0	0
MONROE	1	0	2	2
MONTGOMERY	1	0	1	1
MORGAN	8	1	6	7
NEW MADRID	6	6	5	11
NEWTON	15	5	10	15
NODAWAY	3	0	3	3
OREGON	4	0	4	4
OSAGE	1	0	2	2
OZARK	3	1	2	3
PEMISCOT	19	5	10	15
PERRY	5	3	4	7
PETTIS	21	10	15	25
PHELPS	11	3	7	10
PIKE	8	0	2	2
PLATTE	23	6	20	26
POLK	10	2	11	13
PULASKI	10	2	3	5
PUTNAM	0	0	1	1
RALLS	2	1	1	2
RANDOLPH	7	1	6	7
RAY	5	2	4	6
REYNOLDS	3	0	1	1
RIPLEY	5	3	3	6
SALINE	9	0	3	3
SCHUYLER	1	0	0	0
SCOTLAND	1	0	1	1
SCOTT	29	12	14	26
SHANNON	4	4	2	6
SHELBY	2	0	2	2
ST CHARLES	38	6	32	38
ST CLAIR	2	1	3	4
ST FRANCOIS	31	8	23	31
ST LOUIS CITY	156	46	99	145
ST LOUIS COUNTY	274	92	198	290
STE GENEVIEVE	1	1	1	2
STODDARD	14	2	6	8
STONE	7	3	6	9
SULLIVAN	3	0	4	4
TANEY	20	0	15	15
TEXAS	4	5	4	9
VERNON	8	1	7	8
WARREN	6	1	3	4
WASHINGTON	13	4	7	11
WAYNE	3	1	5	6
WEBSTER	5	0	7	7
WORTH	0	0	0	0
WRIGHT	6	1	5	6
NOT AVAILABLE	0	0	1	1

**TABLE 3
TEMPORARY ASSISTANCE FAMILIES AND PAYMENTS
OCTOBER 2023**

	CHILD ONLY FAMILIES	ONE PARENT FAMILIES	TWO PARENT FAMILIES	TOTAL FAMILIES	TOTAL PAYMENTS	AVE PAYMENT PER FAMILY	TEB FAMILIES	TEB PAYMENTS
STATEWIDE	2,641	2,645	154	5,440	\$1,257,166	\$231.10	273	\$13,950
ADAIR	5	7	1	13	\$3,148	\$242.15	2	\$100
ANDREW	7	4	0	11	\$2,406	\$218.73	0	\$0
ATCHISON	0	0	0	0	\$0	\$0.00	0	\$0
AUDRAIN	11	17	0	28	\$6,574	\$234.79	1	\$50
BARRY	14	7	0	21	\$5,117	\$243.67	0	\$0
BARTON	4	4	0	8	\$1,605	\$200.63	0	\$0
BATES	7	1	1	9	\$2,273	\$252.56	0	\$0
BENTON	13	4	1	18	\$3,816	\$212.00	0	\$0
BOLLINGER	4	7	0	11	\$2,285	\$207.73	0	\$0
BOONE	76	67	6	149	\$33,625	\$225.67	15	\$750
BUCHANAN	73	45	6	124	\$28,526	\$230.05	5	\$250
BUTLER	44	36	2	82	\$18,477	\$225.33	5	\$250
CALDWELL	3	4	0	7	\$2,079	\$297.00	0	\$0
CALLAWAY	22	21	0	43	\$9,577	\$222.72	2	\$100
CAMDEN	15	7	0	22	\$5,584	\$253.82	1	\$50
CAPE GIRARDEAU	35	25	2	62	\$14,324	\$231.03	6	\$350
CARROLL	6	1	0	7	\$1,364	\$194.86	1	\$50
CARTER	2	2	0	4	\$1,239	\$309.75	0	\$0
CASS	17	18	2	37	\$7,746	\$209.35	3	\$150
CEDAR	8	6	0	14	\$3,068	\$219.14	1	\$50
CHARITON	3	1	0	4	\$856	\$214.00	0	\$0
CHRISTIAN	25	19	4	48	\$10,939	\$227.90	0	\$0
CLARK	0	2	0	2	\$556	\$278.00	0	\$0
CLAY	43	85	8	136	\$34,851	\$256.26	5	\$250
CLINTON	6	4	0	10	\$2,069	\$206.90	0	\$0
COLE	41	27	3	71	\$17,466	\$246.00	4	\$200
COOPER	3	3	0	6	\$1,458	\$243.00	1	\$50
CRAWFORD	21	7	1	29	\$5,672	\$195.59	2	\$100
DADE	4	2	0	6	\$1,364	\$227.33	0	\$0
DALLAS	7	9	0	16	\$3,680	\$230.00	0	\$0
DAVISS	1	3	0	4	\$1,218	\$304.50	1	\$50
DE KALB	3	1	0	4	\$740	\$185.00	0	\$0
DENT	11	3	1	15	\$2,418	\$161.20	0	\$0
DOUGLAS	8	6	1	15	\$3,849	\$256.60	0	\$0
DUNKLIN	62	45	0	107	\$23,903	\$223.39	3	\$150
FRANKLIN	38	21	3	62	\$12,845	\$207.18	1	\$50
GASCONADE	7	2	0	9	\$1,857	\$206.33	0	\$0
GENTRY	1	2	0	3	\$487	\$162.33	0	\$0
GREENE	108	135	17	260	\$64,536	\$248.22	13	\$650
GRUNDY	3	4	0	7	\$1,486	\$212.29	0	\$0
HARRISON	8	4	0	12	\$2,650	\$220.83	1	\$50
HENRY	13	7	1	21	\$4,435	\$211.19	0	\$0
HICKORY	4	7	1	12	\$3,041	\$253.42	0	\$0
HOLT	1	0	0	1	\$234	\$234.00	0	\$0
HOWARD	4	6	0	10	\$2,249	\$224.90	1	\$50
HOWELL	27	20	2	49	\$10,642	\$217.18	3	\$150
IRON	2	5	1	8	\$1,989	\$248.63	2	\$100
JACKSON	332	531	30	893	\$215,064	\$240.83	38	\$1,900
JASPER	73	69	7	149	\$35,159	\$235.97	4	\$200
JEFFERSON	40	44	4	88	\$20,529	\$233.28	1	\$50
JOHNSON	17	21	1	39	\$7,965	\$204.23	2	\$100
KNOX	0	4	0	4	\$949	\$237.25	0	\$0
LACLEDE	28	13	2	43	\$9,892	\$230.05	2	\$100
LAFAYETTE	12	9	0	21	\$4,776	\$227.43	0	\$0
LAWRENCE	12	16	1	29	\$7,220	\$248.97	1	\$50
LEWIS	3	2	0	5	\$1,122	\$224.40	0	\$0
LINCOLN	20	19	1	40	\$9,853	\$246.33	1	\$50

TABLE 3
TEMPORARY ASSISTANCE FAMILIES AND PAYMENTS
OCTOBER 2023

	CHILD ONLY FAMILIES	ONE PARENT FAMILIES	TWO PARENT FAMILIES	TOTAL FAMILIES	TOTAL PAYMENTS	AVE PAYMENT PER FAMILY	TEB FAMILIES	TEB PAYMENTS
LINN	4	2	0	6	\$1,055	\$175.83	0	\$0
LIVINGSTON	3	1	1	5	\$996	\$199.20	0	\$0
MACON	2	0	0	2	\$401	\$200.50	0	\$0
MADISON	11	6	0	17	\$3,901	\$229.47	1	\$50
MARIES	1	0	0	1	\$292	\$292.00	0	\$0
MARION	15	15	1	31	\$7,354	\$237.23	2	\$100
MCDONALD	12	10	2	24	\$6,850	\$285.42	0	\$0
MERCER	0	1	0	1	\$265	\$265.00	0	\$0
MILLER	14	9	1	24	\$6,381	\$265.88	1	\$50
MISSISSIPPI	17	12	0	29	\$6,645	\$229.14	2	\$100
MONITEAU	2	2	0	4	\$892	\$223.00	0	\$0
MONROE	3	0	0	3	\$564	\$188.00	0	\$0
MONTGOMERY	3	1	0	4	\$936	\$234.00	1	\$50
MORGAN	11	2	0	13	\$2,992	\$230.15	0	\$0
NEW MADRID	14	13	0	27	\$5,546	\$205.41	1	\$50
NEWTON	22	15	0	37	\$8,022	\$216.81	3	\$150
NODAWAY	3	1	0	4	\$642	\$160.50	0	\$0
OREGON	6	5	0	11	\$2,298	\$208.91	1	\$50
OSAGE	1	2	0	3	\$564	\$188.00	0	\$0
OZARK	7	7	0	14	\$3,085	\$220.36	0	\$0
PEMISCOT	32	34	0	66	\$15,265	\$231.29	2	\$100
PERRY	7	6	0	13	\$2,682	\$206.31	2	\$100
PETTIS	37	28	3	68	\$17,644	\$259.47	4	\$200
PHELPS	26	19	0	45	\$9,291	\$206.47	2	\$100
PIKE	7	3	0	10	\$2,116	\$211.60	0	\$0
PLATTE	10	21	1	32	\$8,452	\$264.13	2	\$150
POLK	11	3	0	14	\$2,912	\$208.00	3	\$200
PULASKI	19	22	2	43	\$9,566	\$222.47	1	\$50
PUTNAM	2	3	0	5	\$984	\$196.80	0	\$0
RALLS	2	4	1	7	\$1,966	\$280.86	1	\$50
RANDOLPH	11	11	2	24	\$5,408	\$225.33	1	\$50
RAY	10	8	0	18	\$3,944	\$219.11	0	\$0
REYNOLDS	5	2	0	7	\$1,794	\$256.29	1	\$50
RIPLEY	7	12	1	20	\$4,395	\$219.75	0	\$0
SALINE	28	4	1	33	\$7,041	\$213.36	2	\$100
SCHUYLER	1	0	0	1	\$136	\$136.00	0	\$0
SCOTLAND	0	1	1	2	\$576	\$288.00	0	\$0
SCOTT	50	31	0	81	\$18,142	\$223.98	5	\$250
SHANNON	9	2	0	11	\$2,328	\$211.64	0	\$0
SHELBY	1	2	0	3	\$941	\$313.67	0	\$0
ST CHARLES	50	35	2	87	\$17,492	\$201.06	8	\$400
ST CLAIR	6	2	0	8	\$1,675	\$209.38	0	\$0
ST FRANCOIS	56	32	1	89	\$19,164	\$215.33	3	\$150
ST LOUIS CITY	293	275	11	579	\$131,701	\$227.46	29	\$1,450
ST LOUIS COUNTY	343	401	9	753	\$169,086	\$224.55	58	\$3,000
STE GENEVIEVE	3	3	0	6	\$1,276	\$212.67	1	\$50
STODDARD	8	22	0	30	\$7,039	\$234.63	1	\$50
STONE	7	10	0	17	\$4,246	\$249.76	0	\$0
SULLIVAN	2	0	0	2	\$478	\$239.00	0	\$0
TANEY	10	16	2	28	\$6,957	\$248.46	0	\$0
TEXAS	10	10	2	22	\$5,027	\$228.50	0	\$0
VERNON	13	8	0	21	\$4,393	\$209.19	0	\$0
WARREN	13	12	0	25	\$5,875	\$235.00	2	\$150
WASHINGTON	22	12	0	34	\$7,355	\$216.32	1	\$50
WAYNE	5	6	0	11	\$2,544	\$231.27	1	\$50
WEBSTER	7	13	0	20	\$4,933	\$246.65	1	\$50
WORTH	0	0	0	0	\$0	\$0.00	0	\$0
WRIGHT	7	15	0	22	\$5,604	\$254.73	1	\$50
NOT AVAILABLE	3	12	0	15	\$4,205	\$280.33	1	\$50

TABLE 4
TEMPORARY ASSISTANCE FAMILIES AND PERSONS
OCTOBER 2023

	FAMILIES RECEIVING	CHILDREN RECEIVING	PARENTS/ CARETAKERS RECEIVING	PERSONS RECEIVING	TEB FAMILIES RECEIVING	TEB CHILDREN RECEIVING	TEB PARENTS/ CARETAKERS	TEB PERSONS RECEIVING	TOTAL TA & TEB PERSONS
STATEWIDE	5,440	9,914	2,953	12,867	273	540	265	805	13,672
ADAIR	13	22	9	31	2	7	1	8	39
ANDREW	11	18	4	22	0	0	0	0	22
ATCHISON	0	0	0	0	0	0	0	0	0
AUDRAIN	28	53	17	70	1	2	1	3	73
BARRY	21	37	7	44	0	0	0	0	44
BARTON	8	13	4	17	0	0	0	0	17
BATES	9	20	3	23	0	0	0	0	23
BENTON	18	36	6	42	0	0	0	0	42
BOLLINGER	11	15	7	22	0	0	0	0	22
BOONE	149	264	78	342	15	34	15	49	391
BUCHANAN	124	245	57	302	5	13	4	17	319
BUTLER	82	151	40	191	5	7	5	12	203
CALDWELL	7	16	4	20	0	0	0	0	20
CALLAWAY	43	80	21	101	2	2	1	3	104
CAMDEN	22	42	7	49	1	3	2	5	54
CAPE GIRARDEAU	62	114	30	144	6	11	6	17	161
CARROLL	7	12	1	13	1	1	1	2	15
CARTER	4	12	2	14	0	0	0	0	14
CASS	37	53	22	75	3	4	3	7	82
CEDAR	14	22	6	28	1	2	1	3	31
CHARITON	4	7	1	8	0	0	0	0	8
CHRISTIAN	48	87	27	114	0	0	0	0	114
CLARK	2	4	2	6	0	0	0	0	6
CLAY	136	253	101	354	5	8	5	13	367
CLINTON	10	15	4	19	0	0	0	0	19
COLE	71	146	33	179	4	6	4	10	189
COOPER	6	12	3	15	1	2	1	3	18
CRAWFORD	29	43	9	52	2	3	2	5	57
DADE	6	10	2	12	0	0	0	0	12
DALLAS	16	26	9	35	0	0	0	0	35
DAVISS	4	8	3	11	1	2	1	3	14
DE KALB	4	5	1	6	0	0	0	0	6
DENT	15	24	5	29	0	0	0	0	29
DOUGLAS	15	34	8	42	0	0	0	0	42
DUNKLIN	107	205	45	250	3	7	3	10	260
FRANKLIN	62	101	27	128	1	2	1	3	131
GASCONADE	9	16	2	18	0	0	0	0	18
GENTRY	3	3	2	5	0	0	0	0	5
GREENE	260	488	168	656	13	21	12	33	689
GRUNDY	7	10	4	14	0	0	0	0	14
HARRISON	12	21	4	25	1	1	1	2	27
HENRY	21	35	9	44	0	0	0	0	44
HICKORY	12	19	9	28	0	0	0	0	28
HOLT	1	2	0	2	0	0	0	0	2
HOWARD	10	17	6	23	1	1	1	2	25
HOWELL	49	96	24	120	3	7	3	10	130
IRON	8	13	7	20	2	2	2	4	24
JACKSON	893	1,718	592	2,310	38	82	37	119	2,429
JASPER	149	276	83	359	4	5	4	9	368
JEFFERSON	88	147	52	199	1	1	1	2	201
JOHNSON	39	63	23	86	2	3	2	5	91
KNOX	4	8	4	12	0	0	0	0	12
LACLEDE	43	77	17	94	2	4	2	6	100
LAFAYETTE	21	41	9	50	0	0	0	0	50
LAWRENCE	29	59	18	77	1	2	1	3	80
LEWIS	5	8	2	10	0	0	0	0	10
LINCOLN	40	77	21	98	1	2	1	3	101

TABLE 4
TEMPORARY ASSISTANCE FAMILIES AND PERSONS
OCTOBER 2023

	FAMILIES RECEIVING	CHILDREN RECEIVING	PARENTS/ CARETAKERS RECEIVING	PERSONS RECEIVING	TEB FAMILIES RECEIVING	TEB CHILDREN RECEIVING	TEB PARENTS/ CARETAKERS	TEB PERSONS RECEIVING	TOTAL TA & TEB PERSONS
LINN	6	8	2	10	0	0	0	0	10
LIVINGSTON	5	8	3	11	0	0	0	0	11
MACON	2	4	0	4	0	0	0	0	4
MADISON	17	36	6	42	1	3	1	4	46
MARIES	1	3	0	3	0	0	0	0	3
MARION	31	53	17	70	2	3	1	4	74
MCDONALD	24	63	14	77	0	0	0	0	77
MERCER	1	2	1	3	0	0	0	0	3
MILLER	24	47	11	58	1	1	1	2	60
MISSISSIPPI	29	54	12	66	2	8	2	10	76
MONITEAU	4	7	2	9	0	0	0	0	9
MONROE	3	5	0	5	0	0	0	0	5
MONTGOMERY	4	7	1	8	1	1	0	1	9
MORGAN	13	27	2	29	0	0	0	0	29
NEW MADRID	27	43	13	56	1	3	1	4	60
NEWTON	37	57	15	72	3	4	3	7	79
NODAWAY	4	4	1	5	0	0	0	0	5
OREGON	11	15	5	20	1	1	1	2	22
OSAGE	3	6	2	8	0	0	0	0	8
OZARK	14	22	7	29	0	0	0	0	29
PEMISCOT	66	116	34	150	2	5	2	7	157
PERRY	13	19	6	25	2	3	2	5	30
PETTIS	68	146	34	180	4	9	4	13	193
PHELPS	45	69	19	88	2	4	2	6	94
PIKE	10	19	3	22	0	0	0	0	22
PLATTE	32	59	23	82	2	2	2	4	86
POLK	14	23	3	26	3	8	3	11	37
PULASKI	43	60	26	86	1	4	1	5	91
PUTNAM	5	7	3	10	0	0	0	0	10
RALLS	7	14	6	20	1	1	1	2	22
RANDOLPH	24	38	15	53	1	1	1	2	55
RAY	18	27	8	35	0	0	0	0	35
REYNOLDS	7	11	2	13	1	3	1	4	17
RIPLEY	20	34	14	48	0	0	0	0	48
SALINE	33	63	6	69	2	5	2	7	76
SCHUYLER	1	1	0	1	0	0	0	0	1
SCOTLAND	2	3	3	6	0	0	0	0	6
SCOTT	81	147	31	178	5	8	3	11	189
SHANNON	11	17	2	19	0	0	0	0	19
SHELBY	3	11	2	13	0	0	0	0	13
ST CHARLES	87	143	39	182	8	15	8	23	205
ST CLAIR	8	14	2	16	0	0	0	0	16
ST FRANCOIS	89	150	34	184	3	8	3	11	195
ST LOUIS CITY	579	1,095	297	1,392	29	52	29	81	1,473
ST LOUIS COUNTY	753	1,323	419	1,742	58	122	58	180	1,922
STE GENEVIEVE	6	9	3	12	1	1	1	2	14
STODDARD	30	48	22	70	1	2	1	3	73
STONE	17	35	10	45	0	0	0	0	45
SULLIVAN	2	5	0	5	0	0	0	0	5
TANEY	28	50	20	70	0	0	0	0	70
TEXAS	22	35	14	49	0	0	0	0	49
VERNON	21	34	8	42	0	0	0	0	42
WARREN	25	39	12	51	2	3	2	5	56
WASHINGTON	34	57	12	69	1	3	1	4	73
WAYNE	11	16	6	22	1	3	1	4	26
WEBSTER	20	37	13	50	1	4	1	5	55
WORTH	0	0	0	0	0	0	0	0	0
WRIGHT	22	38	15	53	1	2	1	3	56
NOT AVAILABLE	15	32	12	44	1	1	1	2	46

TABLE 5
WORK ACTIVITIES OF PERSONS RECEIVING TEMPORARY ASSISTANCE
AS OF OCTOBER 31, 2023

	TOTAL PERSONS ENROLLED	EDUCATION RELATED TO EMPLOYMENT	VOC EDUC AND TRAINING	CWEP/AWEP	ON-THE-JOB TRAINING	JOB SEARCH/ READINESS	JOB ENTRY	OTHER
STATEWIDE	351	8	44	10	0	159	132	33
ADAIR	3	0	0	0	0	2	2	0
ANDREW	0	0	0	0	0	0	0	0
ATCHISON	0	0	0	0	0	0	0	0
AUDRAIN	0	0	0	0	0	0	0	0
BARRY	1	0	0	0	0	0	1	0
BARTON	1	0	0	0	0	0	1	0
BATES	0	0	0	0	0	0	0	0
BENTON	1	0	0	0	0	0	1	0
BOLLINGER	0	0	0	0	0	0	0	0
BOONE	14	0	1	0	0	8	2	4
BUCHANAN	7	0	0	0	0	3	4	0
BUTLER	3	0	3	0	0	0	2	0
CALDWELL	0	0	0	0	0	0	0	0
CALLAWAY	3	0	1	0	0	2	1	0
CAMDEN	0	0	0	0	0	0	0	0
CAPE GIRARDEAU	6	0	1	0	0	4	1	0
CARROLL	0	0	0	0	0	0	0	0
CARTER	1	0	0	0	0	1	0	0
CASS	0	0	0	0	0	0	0	0
CEDAR	2	0	0	0	0	0	2	0
CHARITON	0	0	0	0	0	0	0	0
CHRISTIAN	1	0	0	0	0	1	0	0
CLARK	1	0	0	0	0	1	0	0
CLAY	22	2	2	0	0	6	12	1
CLINTON	0	0	0	0	0	0	0	0
COLE	5	0	2	0	0	3	0	0
COOPER	0	0	0	0	0	0	0	0
CRAWFORD	0	0	0	0	0	0	0	0
DADE	0	0	0	0	0	0	0	0
DALLAS	2	0	0	0	0	2	1	0
DAVISS	0	0	0	0	0	0	0	0
DE KALB	0	0	0	0	0	0	0	0
DENT	0	0	0	0	0	0	0	0
DOUGLAS	1	0	0	0	0	1	0	0
DUNKLIN	4	0	0	0	0	3	1	1
FRANKLIN	0	0	0	0	0	0	0	0
GASCONADE	0	0	0	0	0	0	0	0
GENTRY	0	0	0	0	0	0	0	0
GREENE	14	0	3	0	0	7	5	0
GRUNDY	0	0	0	0	0	0	0	0
HARRISON	0	0	0	0	0	0	0	0
HENRY	0	0	0	0	0	0	0	0
HICKORY	1	0	1	0	0	0	1	0
HOLT	0	0	0	0	0	0	0	0
HOWARD	0	0	0	0	0	0	0	0
HOWELL	4	0	0	0	0	1	3	0
IRON	2	0	0	0	0	0	2	0
JACKSON	97	1	6	8	0	36	50	2
JASPER	13	0	0	0	0	5	4	4
JEFFERSON	2	0	0	0	0	1	1	0
JOHNSON	4	0	2	0	0	2	1	0
KNOX	1	0	0	0	0	1	0	1
LACLEDE	5	0	0	0	0	4	1	1
LAFAYETTE	1	0	0	0	0	1	0	0
LAWRENCE	3	0	0	0	0	0	1	2
LEWIS	0	0	0	0	0	0	0	0
LINCOLN	2	0	0	0	0	2	0	1

**TABLE 5
WORK ACTIVITIES OF PERSONS RECEIVING TEMPORARY ASSISTANCE
AS OF OCTOBER 31, 2023**

	TOTAL PERSONS ENROLLED	EDUCATION RELATED TO EMPLOYMENT	VOC EDUC AND TRAINING	CWEP/AWEP	ON-THE-JOB TRAINING	JOB SEARCH/ READINESS	JOB ENTRY	OTHER
LINN	0	0	0	0	0	0	0	0
LIVINGSTON	0	0	0	0	0	0	0	0
MACON	0	0	0	0	0	0	0	0
MADISON	2	0	0	0	0	1	1	0
MARIES	0	0	0	0	0	0	0	0
MARION	1	0	0	0	0	0	1	0
MCDONALD	0	0	0	0	0	0	0	0
MERCER	0	0	0	0	0	0	0	0
MILLER	0	0	0	0	0	0	0	0
MISSISSIPPI	1	0	1	0	0	1	0	0
MONITEAU	1	0	0	0	0	1	0	0
MONROE	0	0	0	0	0	0	0	0
MONTGOMERY	0	0	0	0	0	0	0	0
MORGAN	0	0	0	0	0	0	0	0
NEW MADRID	0	0	0	0	0	0	0	0
NEWTON	5	0	0	0	0	1	3	1
NODAWAY	0	0	0	0	0	0	0	0
OREGON	0	0	0	0	0	0	0	0
OSAGE	1	0	1	0	0	0	0	0
OZARK	0	0	0	0	0	0	0	0
PEMISCOT	3	0	0	0	0	2	2	1
PERRY	1	0	0	0	0	1	0	0
PETTIS	15	1	6	0	0	8	5	0
PHELPS	4	1	0	0	0	1	1	2
PIKE	0	0	0	0	0	0	0	0
PLATTE	7	1	0	0	0	5	1	0
POLK	0	0	0	0	0	0	0	0
PULASKI	4	0	1	0	0	2	1	0
PUTNAM	0	0	0	0	0	0	0	0
RALLS	2	0	0	0	0	1	1	0
RANDOLPH	0	0	0	0	0	0	0	0
RAY	0	0	0	0	0	0	0	0
REYNOLDS	1	0	0	0	0	0	0	1
RIPLEY	0	0	0	0	0	0	0	0
SALINE	2	0	0	0	0	0	0	2
SCHUYLER	0	0	0	0	0	0	0	0
SCOTLAND	0	0	0	0	0	0	0	0
SCOTT	3	0	0	0	0	2	1	0
SHANNON	1	0	0	0	0	1	0	0
SHELBY	0	0	0	0	0	0	0	0
ST CHARLES	1	0	0	0	0	0	1	0
ST CLAIR	0	0	0	0	0	0	0	0
ST FRANCOIS	6	0	0	1	0	5	1	0
ST LOUIS CITY	9	0	1	0	0	3	3	2
ST LOUIS COUNTY	36	1	8	1	0	13	9	5
STE GENEVIEVE	1	0	0	0	0	0	1	0
STODDARD	3	0	0	0	0	4	0	0
STONE	1	0	1	0	0	0	0	0
SULLIVAN	0	0	0	0	0	0	0	0
TANEY	2	0	2	0	0	0	0	0
TEXAS	3	0	0	0	0	3	0	1
VERNON	3	0	1	0	0	4	0	0
WARREN	1	1	0	0	0	0	0	0
WASHINGTON	2	0	0	0	0	2	0	0
WAYNE	0	0	0	0	0	0	0	0
WEBSTER	0	0	0	0	0	0	0	0
WORTH	0	0	0	0	0	0	0	0
WRIGHT	2	0	0	0	0	1	0	1

**TABLE 6
TEMPORARY ASSISTANCE DRUG TESTING
OCTOBER 2023**

	Oct-2023	CY 2023- TO-DATE	CY 2022	CY 2021	CY 2020	CY 2019
DRUG TESTING						
# OF DRUG TEST REFERRALS DUE TO SCREENING	2	26	52	55	57	105
# OF DRUG TEST REFERRALS DUE TO HIGHWAY PATROL MATCH	0	32	60	109	125	2
COUNT OF POSITIVE DRUG TESTS	0	0	0	3	2	1
COUNT OF NEGATIVE DRUG TESTS	0	15	15	13	36	12
COUNT OF DID NOT COOPERATE	0	0	0	1	0	0
COUNT OF NO SHOWS	2	51	78	141	203	62
COUNT OF UNABLE TO LOCATE	0	0	1	0	0	0
# PENDING TESTS BUT TA CASE CLOSES	0	1	5	1	4	16
TREATMENT						
# THAT WAIVED DRUG TEST AND IN TREATMENT	1	7	14	15	31	36
# IN TREATMENT FROM SCREENING & TESTED POSITIVE	0	0	6	4	6	4
# IN TREATMENT FROM HP MATCH & TESTED POSITIVE	0	0	1	1	1	0
# REFERRED THAT COMPLETED TREATMENT (CMP)	0	0	0	1	1	0
# REFERRED THAT DID NOT NEED TREATMENT (ACM)	0	0	0	0	0	0
# REFERRED THAT DID NOT COMPLETE TREATMENT (RFA,RET,RTC)	0	2	1	8	14	0
# REFERRED THAT TA CASE CLOSED PRIOR TO TREATMENT COMPLETION (CLO)	0	3	13	6	21	24
DISQUALIFICATIONS						
FAILED TO COOPERATE WITH MANDATORY SCREENING QUESTIONS (MSQ)	0	5	8	28	27	30
FAILED TO PROVIDE A VALID SAMPLE (DNC)	0	0	1	1	0	0
DID NOT SHOW-UP FOR DRUG TEST (DNS)	2	49	98	139	196	66
DRUG TEST RETURNED POSITIVE RESULT (DTP)	0	0	0	0	0	0
FAILURE TO PARTICIPATE IN MANDATORY TREATMENT (TRP)	0	6	6	12	9	0
FAILURE TO COMPLETE MANDATORY TREATMENT (TRC)	0	0	0	0	1	0
DRUG TEST RETURNED POSITIVE RESULT - 6 MONTHS (DP6)	0	0	0	0	0	0
DID NOT SHOW-UP FOR DRUG TEST - 6 MONTHS (6NS)	0	0	0	2	11	0
FAILED TO PROVIDE A VALID SAMPLE - 6 MONTHS (6FC)	0	0	0	0	0	0
VIOLATION OR MISUSE OF TA FUNDS BY PROTECTIVE PAYEE (PPV)	0	1	0	0	0	0

Note: The figures above represent outcomes reported throughout the month. A Temporary Assistance (TA) participant may be included in one or more of the reporting categories during a given month. The process of drug testing TA participants involves a number of steps. For example, a participant may be referred for testing one month, scheduled to test the following month, and receive test results the month after being tested. Thus, results will not equal referrals in any given month.

SNAP

Figure 3
SNAP Households

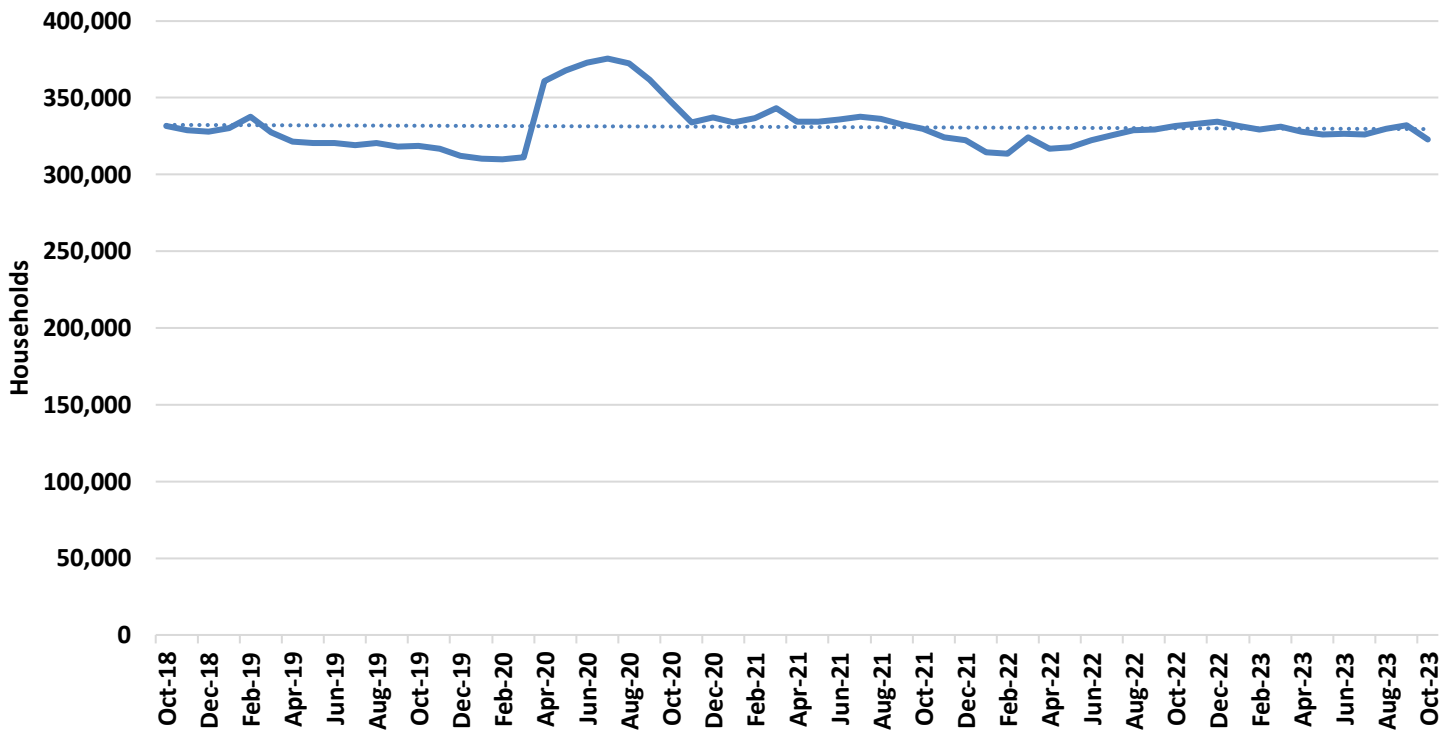
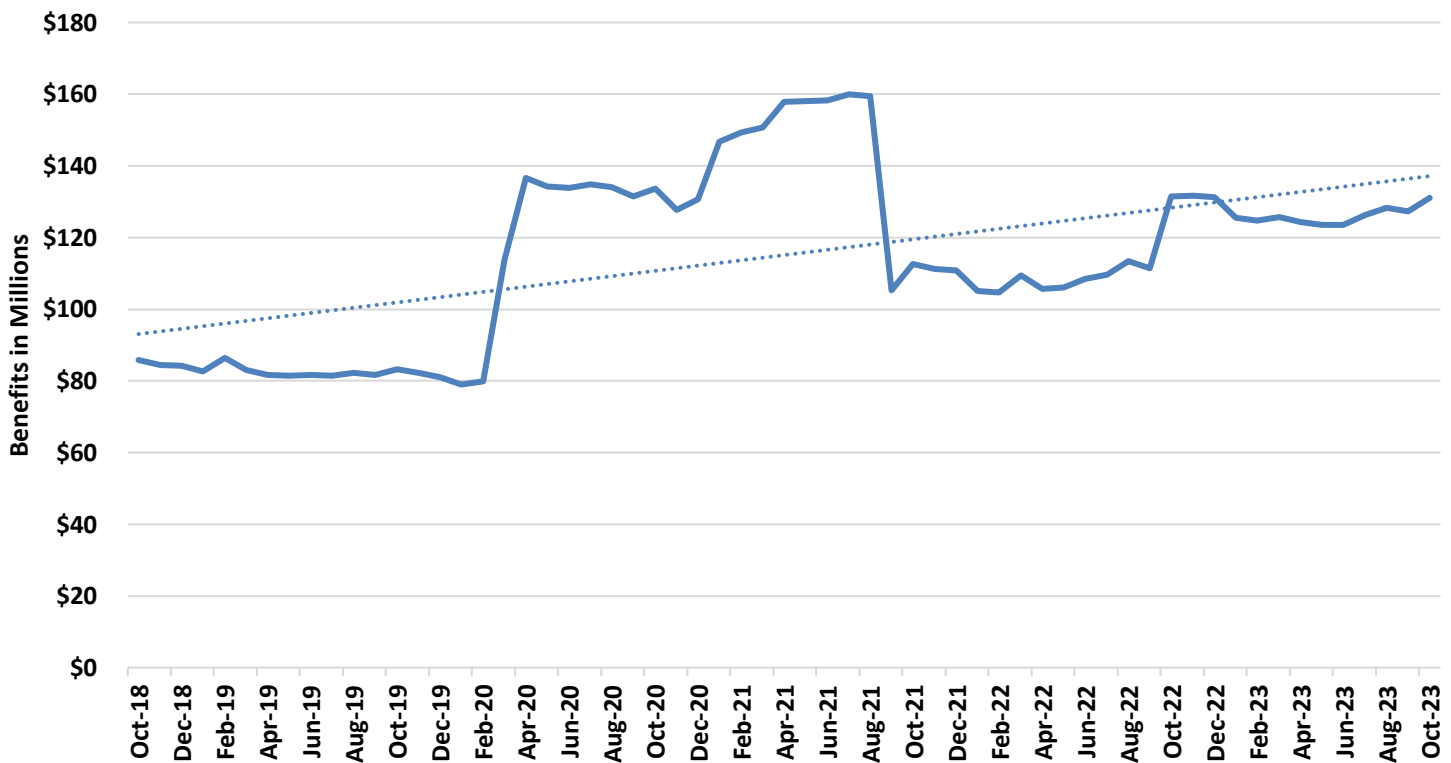

Figure 4
SNAP Benefits



**TABLE 7
SNAP PROGRAM PARTICIPATION
OCTOBER 2023**

	Oct-2023	Sep-2023	Aug-2023	Oct-2022	CHANGE FROM LAST MONTH	CHANGE FROM 2 MONTHS AGO	CHANGE FROM LAST YEAR
APPLICATIONS RECEIVED	56,827	54,111	55,521	54,076	5.0%	2.4%	5.1%
APPLICATIONS APPROVED	35,595	32,327	34,228	35,206	10.1%	4.0%	1.1%
APPLICATIONS REJECTED	22,021	16,792	19,292	17,069	31.1%	14.1%	29.0%
APPLICATIONS EXPEDITED	15,640	12,072	14,465	13,412	29.6%	8.1%	16.6%
AVERAGE DAYS TO PROCESS	17	15	15	14	9.6%	9.5%	22.1%
HOUSEHOLDS RECEIVING	322,638	332,154	329,896	331,637	-2.9%	-2.2%	-2.7%
PERSONS RECEIVING	654,283	667,577	663,724	673,306	-2.0%	-1.4%	-2.8%
CHILDREN	272,709	272,814	271,208	277,658	0.0%	0.6%	-1.8%
DISABLED	89,526	90,472	90,467	96,704	-1.0%	-1.0%	-7.4%
ADULTS AGES 18-59	206,959	219,459	217,520	214,087	-5.7%	-4.9%	-3.3%
ADULTS AGE 60+	85,089	84,832	84,529	84,857	0.3%	0.7%	0.3%
TOTAL BENEFITS ISSUED	\$131,007,038	\$127,327,145	\$128,306,921	\$131,410,666	2.9%	2.1%	-0.3%
AVERAGE VALUE OF BENEFITS PER HOUSEHOLD	\$406.05	\$383.34	\$388.93	\$396.25	5.9%	4.4%	2.5%
PER PERSON	\$200.23	\$190.73	\$193.31	\$195.17	5.0%	3.6%	2.6%

TABLE 8
SNAP APPLICATIONS
OCTOBER 2023

	RECEIVED	APPROVED	REJECTED	PROCESSED	EXPEDITED APPLICATIONS
STATEWIDE	56,827	35,595	22,021	57,616	15,640
ADAIR	246	143	105	248	64
ANDREW	90	49	38	87	14
ATCHISON	28	21	13	34	7
AUDRAIN	206	117	72	189	44
BARRY	355	225	141	366	83
BARTON	118	70	49	119	23
BATES	129	83	50	133	29
BENTON	169	110	76	186	49
BOLLINGER	116	83	51	134	30
BOONE	1,363	801	548	1,349	371
BUCHANAN	1,120	724	408	1,132	348
BUTLER	697	413	286	699	186
CALDWELL	62	33	29	62	17
CALLAWAY	314	183	139	322	85
CAMDEN	291	184	101	285	70
CAPE GIRARDEAU	766	467	310	777	221
CARROLL	67	40	29	69	16
CARTER	72	52	27	79	14
CASS	606	349	267	616	143
CEDAR	145	95	52	147	32
CHARITON	41	25	16	41	11
CHRISTIAN	490	281	208	489	102
CLARK	44	33	24	57	11
CLAY	1,514	843	635	1,478	387
CLINTON	116	65	68	133	30
COLE	579	341	236	577	149
COOPER	115	61	47	108	19
CRAWFORD	283	166	127	293	62
DADE	53	32	30	62	9
DALLAS	157	101	55	156	34
DAVISS	56	33	15	48	5
DE KALB	64	37	30	67	16
DENT	141	96	57	153	36
DOUGLAS	110	78	28	106	26
DUNKLIN	587	415	200	615	168
FRANKLIN	813	452	312	764	184
GASCONADE	95	59	31	90	21
GENTRY	26	21	16	37	4
GREENE	2,924	1,740	1,253	2,993	784
GRUNDY	82	45	33	78	14
HARRISON	62	37	15	52	11
HENRY	263	182	106	288	58
HICKORY	61	44	22	66	10
HOLT	28	19	8	27	1
HOWARD	80	40	32	72	16
HOWELL	440	279	172	451	84
IRON	130	77	48	125	28
JACKSON	8,877	5,521	3,303	8,824	2,833
JASPER	1,466	904	565	1,469	361
JEFFERSON	1,394	856	551	1,407	300
JOHNSON	373	210	166	376	81
KNOX	28	19	14	33	7
LACLEDE	405	253	140	393	86
LAFAYETTE	227	137	91	228	58
LAWRENCE	365	231	165	396	91
LEWIS	65	39	26	65	9
LINCOLN	434	244	166	410	113
LINN	104	50	43	93	21
LIVINGSTON	105	55	54	109	15

TABLE 8
SNAP APPLICATIONS
OCTOBER 2023

	RECEIVED	APPROVED	REJECTED	PROCESSED	EXPEDITED APPLICATIONS
MACON	123	71	46	117	29
MADISON	154	84	67	151	29
MARIES	49	23	25	48	9
MARION	293	169	133	302	70
MCDONALD	250	169	80	249	65
MERCER	11	7	9	16	5
MILLER	230	138	75	213	57
MISSISSIPPI	237	144	103	247	61
MONITEAU	72	40	35	75	9
MONROE	62	35	27	62	11
MONTGOMERY	85	60	28	88	17
MORGAN	187	113	74	187	48
NEW MADRID	266	177	89	266	63
NEWTON	559	340	218	558	121
NODAWAY	113	56	52	108	17
OREGON	134	99	47	146	28
OSAGE	56	32	35	67	13
OZARK	97	74	35	109	19
PEMISCOT	359	240	151	391	101
PERRY	114	60	55	115	22
PETTIS	430	278	178	456	115
PHELPS	445	247	148	395	103
PIKE	128	79	67	146	27
PLATTE	441	261	200	461	127
POLK	270	174	117	291	64
PULASKI	395	223	138	361	99
PUTNAM	21	13	14	27	4
RALLS	47	31	23	54	12
RANDOLPH	266	148	109	257	55
RAY	162	110	72	182	38
REYNOLDS	110	61	29	90	18
RIPLEY	198	151	55	206	44
SALINE	238	160	91	251	50
SCHUYLER	28	20	14	34	6
SCOTLAND	21	12	12	24	3
SCOTT	605	380	216	596	144
SHANNON	106	85	35	120	26
SHELBY	26	18	18	36	4
ST CHARLES	1,329	825	570	1,395	357
ST CLAIR	74	51	36	87	18
ST FRANCOIS	844	529	314	843	222
ST LOUIS CITY	5,413	3,614	1,897	5,511	1,849
ST LOUIS COUNTY	8,589	5,679	3,177	8,856	2,643
STE GENEVIEVE	90	50	44	94	16
STODDARD	359	233	147	380	85
STONE	209	129	93	222	48
SULLIVAN	43	38	18	56	19
TANEY	649	395	260	655	157
TEXAS	236	161	90	251	42
VERNON	254	152	95	247	73
WARREN	222	137	87	224	56
WASHINGTON	358	240	111	351	100
WAYNE	151	106	60	166	31
WEBSTER	251	170	112	282	44
WORTH	6	3	2	5	0
WRIGHT	191	126	88	214	39
NOT AVAILABLE	14	12	1	13	7

**TABLE 9
SNAP PARTICIPATION
OCTOBER 2023**

	HOUSEHOLDS	PERSONS	TOTAL BENEFITS ISSUED	AVERAGE BENEFITS PER HOUSEHOLD	AVERAGE BENEFITS PER PERSON
STATEWIDE	322,638	654,283	131,007,038	\$406.05	\$200.23
ADAIR	1,337	2,578	\$491,865	\$367.89	\$190.79
ANDREW	463	1,033	\$197,744	\$427.09	\$191.43
ATCHISON	173	387	\$72,537	\$419.29	\$187.43
AUDRAIN	1,280	2,672	\$517,757	\$404.50	\$193.77
BARRY	2,212	4,820	\$914,836	\$413.58	\$189.80
BARTON	661	1,408	\$265,019	\$400.94	\$188.22
BATES	752	1,506	\$286,380	\$380.82	\$190.16
BENTON	1,213	2,321	\$448,484	\$369.73	\$193.23
BOLLINGER	803	1,758	\$326,900	\$407.10	\$185.95
BOONE	7,469	15,121	\$3,059,746	\$409.66	\$202.35
BUCHANAN	6,361	12,743	\$2,565,239	\$403.28	\$201.31
BUTLER	4,345	8,534	\$1,640,053	\$377.46	\$192.18
CALDWELL	336	692	\$128,698	\$383.03	\$185.98
CALLAWAY	1,768	3,709	\$722,084	\$408.42	\$194.68
CAMDEN	1,628	3,335	\$647,174	\$397.53	\$194.06
CAPE GIRARDEAU	4,347	8,717	\$1,749,887	\$402.55	\$200.74
CARROLL	370	723	\$131,252	\$354.73	\$181.54
CARTER	492	1,131	\$206,054	\$418.81	\$182.19
CASS	3,215	6,883	\$1,376,356	\$428.10	\$199.96
CEDAR	922	1,853	\$341,558	\$370.45	\$184.33
CHARITON	261	546	\$95,087	\$364.32	\$174.15
CHRISTIAN	2,648	5,949	\$1,159,680	\$437.95	\$194.94
CLARK	295	675	\$124,156	\$420.87	\$183.93
CLAY	7,206	15,440	\$3,135,278	\$435.09	\$203.06
CLINTON	611	1,325	\$255,953	\$418.91	\$193.17
COLE	3,352	7,072	\$1,410,257	\$420.72	\$199.41
COOPER	663	1,256	\$234,104	\$353.10	\$186.39
CRAWFORD	1,506	3,053	\$577,596	\$383.53	\$189.19
DADE	375	753	\$132,738	\$353.97	\$176.28
DALLAS	1,001	2,139	\$402,025	\$401.62	\$187.95
DAVISS	320	722	\$129,339	\$404.18	\$179.14
DE KALB	334	616	\$113,346	\$339.36	\$184.00
DENT	1,147	2,281	\$423,466	\$369.19	\$185.65
DOUGLAS	834	1,822	\$332,168	\$398.28	\$182.31
DUNKLIN	3,765	7,609	\$1,487,819	\$395.17	\$195.53
FRANKLIN	4,068	8,362	\$1,629,598	\$400.59	\$194.88
GASCONADE	552	1,154	\$205,113	\$371.58	\$177.74
GENTRY	227	489	\$83,469	\$367.71	\$170.69
GREENE	15,932	31,143	\$6,247,057	\$392.11	\$200.59
GRUNDY	524	1,135	\$196,019	\$374.08	\$172.70
HARRISON	437	929	\$163,967	\$375.21	\$176.50
HENRY	1,525	2,892	\$557,610	\$365.65	\$192.81
HICKORY	540	1,108	\$204,263	\$378.26	\$184.35
HOLT	149	325	\$56,018	\$375.96	\$172.36
HOWARD	363	762	\$138,942	\$382.76	\$182.34
HOWELL	3,377	7,186	\$1,309,794	\$387.86	\$182.27
IRON	880	1,738	\$332,393	\$377.72	\$191.25
JACKSON	45,553	92,941	\$19,420,721	\$426.33	\$208.96
JASPER	8,280	17,103	\$3,359,678	\$405.76	\$196.44
JEFFERSON	7,995	16,592	\$3,344,563	\$418.33	\$201.58
JOHNSON	1,729	3,578	\$716,322	\$414.30	\$200.20
KNOX	145	297	\$53,441	\$368.56	\$179.94
LACLEDE	2,440	5,446	\$1,041,514	\$426.85	\$191.24
LAFAYETTE	1,361	2,778	\$533,449	\$391.95	\$192.03
LAWRENCE	2,151	4,733	\$904,372	\$420.44	\$191.08
LEWIS	345	724	\$131,587	\$381.41	\$181.75
LINCOLN	2,355	5,069	\$1,013,183	\$430.23	\$199.88
LINN	648	1,287	\$232,242	\$358.40	\$180.45
LIVINGSTON	657	1,274	\$234,708	\$357.24	\$184.23

**TABLE 9
SNAP PARTICIPATION
OCTOBER 2023**

	HOUSEHOLDS	PERSONS	TOTAL BENEFITS ISSUED	AVERAGE BENEFITS PER HOUSEHOLD	AVERAGE BENEFITS PER PERSON
MACON	620	1,228	\$223,583	\$360.62	\$182.07
MADISON	942	1,798	\$325,538	\$345.58	\$181.06
MARIES	315	603	\$112,626	\$357.54	\$186.78
MARION	1,808	3,524	\$686,193	\$379.53	\$194.72
MCDONALD	1,334	3,142	\$609,632	\$457.00	\$194.03
MERCER	115	234	\$42,321	\$368.01	\$180.86
MILLER	1,341	2,856	\$548,412	\$408.96	\$192.02
MISSISSIPPI	1,403	2,690	\$526,673	\$375.39	\$195.79
MONITEAU	440	1,017	\$186,683	\$424.28	\$183.56
MONROE	389	781	\$146,860	\$377.53	\$188.04
MONTGOMERY	548	1,050	\$199,627	\$364.28	\$190.12
MORGAN	1,250	2,630	\$488,935	\$391.15	\$185.91
NEW MADRID	1,619	3,151	\$610,119	\$376.85	\$193.63
NEWTON	3,028	6,802	\$1,298,018	\$428.67	\$190.83
NODAWAY	586	1,151	\$202,694	\$345.89	\$176.10
OREGON	1,109	2,217	\$401,662	\$362.18	\$181.17
OSAGE	284	586	\$111,596	\$392.94	\$190.44
OZARK	697	1,431	\$274,436	\$393.74	\$191.78
PEMISCOT	2,242	4,491	\$890,022	\$396.98	\$198.18
PERRY	682	1,394	\$266,510	\$390.78	\$191.18
PETTIS	2,685	5,918	\$1,161,867	\$432.73	\$196.33
PHELPS	2,495	4,753	\$919,342	\$368.47	\$193.42
PIKE	878	1,849	\$336,644	\$383.42	\$182.07
PLATTE	1,927	4,359	\$912,057	\$473.30	\$209.24
POLK	1,703	3,505	\$672,967	\$395.17	\$192.00
PULASKI	2,197	4,827	\$939,575	\$427.66	\$194.65
PUTNAM	196	382	\$65,012	\$331.69	\$170.19
RALLS	366	800	\$147,575	\$403.21	\$184.47
RANDOLPH	1,606	3,210	\$621,621	\$387.06	\$193.65
RAY	913	1,968	\$382,956	\$419.45	\$194.59
REYNOLDS	588	1,115	\$205,504	\$349.50	\$184.31
RIPLEY	1,354	2,740	\$515,557	\$380.77	\$188.16
SALINE	1,277	2,660	\$496,458	\$388.77	\$186.64
SCHUYLER	182	351	\$64,992	\$357.10	\$185.16
SCOTLAND	145	282	\$50,008	\$344.88	\$177.33
SCOTT	3,552	7,091	\$1,376,639	\$387.57	\$194.14
SHANNON	773	1,645	\$307,919	\$398.34	\$187.18
SHELBY	241	510	\$91,667	\$380.36	\$179.74
ST CHARLES	7,235	14,894	\$3,039,749	\$420.15	\$204.09
ST CLAIR	640	1,256	\$240,394	\$375.62	\$191.40
ST FRANCOIS	5,447	10,586	\$2,064,264	\$378.97	\$195.00
ST LOUIS CITY	32,621	57,964	\$12,181,038	\$373.41	\$210.15
ST LOUIS COUNTY	47,746	98,653	\$20,588,736	\$431.21	\$208.70
STE GENEVIEVE	568	1,167	\$217,847	\$383.53	\$186.67
STODDARD	2,202	4,218	\$805,361	\$365.74	\$190.93
STONE	1,227	2,705	\$519,107	\$423.07	\$191.91
SULLIVAN	317	680	\$134,725	\$425.00	\$198.12
TANEY	3,245	6,544	\$1,263,265	\$389.30	\$193.04
TEXAS	1,529	3,188	\$597,061	\$390.49	\$187.28
VERNON	1,411	2,789	\$540,707	\$383.21	\$193.87
WARREN	1,340	2,759	\$554,855	\$414.07	\$201.11
WASHINGTON	2,230	4,427	\$861,167	\$386.17	\$194.53
WAYNE	1,140	2,250	\$417,214	\$365.98	\$185.43
WEBSTER	1,614	3,747	\$701,792	\$434.82	\$187.29
WORTH	76	158	\$27,926	\$367.45	\$176.75
WRIGHT	1,416	3,031	\$558,179	\$394.19	\$184.16
NOT AVAILABLE	106	299	\$60,493	\$570.69	\$202.32

**TABLE 10
SNAP PERSONS
OCTOBER 2023**

	CHILDREN	DISABLED	ADULTS AGE 18-59	ADULTS AGE 60+	TOTAL PERSONS
STATEWIDE	272,709	89,526	206,959	85,089	654,283
ADAIR	968	449	839	322	2,578
ANDREW	466	128	307	132	1,033
ATCHISON	161	49	119	58	387
AUDRAIN	1,143	438	777	314	2,672
BARRY	1,993	613	1,532	682	4,820
BARTON	568	191	455	194	1,408
BATES	584	203	472	247	1,506
BENTON	840	371	673	437	2,321
BOLLINGER	723	245	546	244	1,758
BOONE	6,430	2,352	4,656	1,683	15,121
BUCHANAN	5,302	1,816	4,135	1,490	12,743
BUTLER	3,253	1,401	2,687	1,193	8,534
CALDWELL	264	95	228	105	692
CALLAWAY	1,574	596	1,133	406	3,709
CAMDEN	1,285	456	1,085	509	3,335
CAPE GIRARDEAU	3,660	1,289	2,812	956	8,717
CARROLL	272	136	208	107	723
CARTER	480	154	347	150	1,131
CASS	3,059	808	2,218	798	6,883
CEDAR	694	289	579	291	1,853
CHARITON	225	83	152	86	546
CHRISTIAN	2,585	642	1,913	809	5,949
CLARK	301	90	202	82	675
CLAY	6,897	1,786	4,919	1,838	15,440
CLINTON	567	164	422	172	1,325
COLE	3,171	1,024	2,191	686	7,072
COOPER	459	211	346	240	1,256
CRAWFORD	1,185	507	924	437	3,053
DADE	271	117	219	146	753
DALLAS	834	356	623	326	2,139
DAVISS	299	105	206	112	722
DE KALB	216	93	173	134	616
DENT	847	408	655	371	2,281
DOUGLAS	734	246	561	281	1,822
DUNKLIN	3,093	1,298	2,211	1,007	7,609
FRANKLIN	3,410	1,258	2,618	1,076	8,362
GASCONADE	438	191	348	177	1,154
GENTRY	209	78	137	65	489
GREENE	12,097	4,992	10,057	3,997	31,143
GRUNDY	460	167	336	172	1,135
HARRISON	368	136	258	167	929
HENRY	1,054	493	851	494	2,892
HICKORY	400	148	339	221	1,108
HOLT	141	43	93	48	325
HOWARD	312	126	225	99	762
HOWELL	2,900	1,092	2,185	1,009	7,186
IRON	611	318	547	262	1,738
JACKSON	41,231	10,422	30,778	10,510	92,941
JASPER	7,316	2,414	5,361	2,012	17,103
JEFFERSON	7,039	2,217	5,406	1,930	16,592
JOHNSON	1,490	520	1,175	393	3,578
KNOX	124	36	87	50	297
LACLEDE	2,318	743	1,702	683	5,446
LAFAYETTE	1,166	424	833	355	2,778
LAWRENCE	2,016	630	1,498	589	4,733
LEWIS	292	116	210	106	724
LINCOLN	2,244	726	1,563	536	5,069
LINN	473	213	387	214	1,287
LIVINGSTON	501	209	361	203	1,274

**TABLE 10
SNAP PERSONS
OCTOBER 2023**

	CHILDREN	DISABLED	ADULTS AGE 18-59	ADULTS AGE 60+	TOTAL PERSONS
MACON	462	204	394	168	1,228
MADISON	620	324	515	339	1,798
MARIES	211	117	178	97	603
MARION	1,355	585	1,103	481	3,524
MCDONALD	1,498	332	957	355	3,142
MERCER	90	39	64	41	234
MILLER	1,166	384	882	424	2,856
MISSISSIPPI	1,079	408	766	437	2,690
MONITEAU	464	122	302	129	1,017
MONROE	304	122	234	121	781
MONTGOMERY	389	183	313	165	1,050
MORGAN	1,019	409	781	421	2,630
NEW MADRID	1,263	514	908	466	3,151
NEWTON	3,041	762	2,194	805	6,802
NODAWAY	450	197	332	172	1,151
OREGON	792	391	633	401	2,217
OSAGE	232	85	196	73	586
OZARK	502	207	467	255	1,431
PEMISCOT	1,874	704	1,309	604	4,491
PERRY	580	227	406	181	1,394
PETTIS	2,704	731	1,707	776	5,918
PHELPS	1,750	820	1,507	676	4,753
PIKE	782	265	525	277	1,849
PLATTE	2,118	409	1,438	394	4,359
POLK	1,343	583	1,067	512	3,505
PULASKI	2,044	664	1,596	523	4,827
PUTNAM	135	49	111	87	382
RALLS	344	116	237	103	800
RANDOLPH	1,256	533	1,007	414	3,210
RAY	846	264	625	233	1,968
REYNOLDS	383	176	352	204	1,115
RIPLEY	1,036	421	861	422	2,740
SALINE	1,181	427	725	327	2,660
SCHUYLER	118	53	109	71	351
SCOTLAND	98	48	97	39	282
SCOTT	2,929	1,144	2,040	978	7,091
SHANNON	621	193	541	290	1,645
SHELBY	201	88	154	67	510
ST CHARLES	6,508	2,050	4,575	1,761	14,894
ST CLAIR	456	196	377	227	1,256
ST FRANCOIS	3,982	1,847	3,272	1,485	10,586
ST LOUIS CITY	21,869	7,954	18,448	9,693	57,964
ST LOUIS COUNTY	43,654	11,545	32,019	11,435	98,653
STE GENEVIEVE	483	166	351	167	1,167
STODDARD	1,559	719	1,233	707	4,218
STONE	1,118	305	902	380	2,705
SULLIVAN	292	90	214	84	680
TANEY	2,533	883	2,115	1,013	6,544
TEXAS	1,262	503	956	467	3,188
VERNON	1,035	528	881	345	2,789
WARREN	1,156	416	835	352	2,759
WASHINGTON	1,640	731	1,426	630	4,427
WAYNE	782	406	652	410	2,250
WEBSTER	1,652	467	1,158	470	3,747
WORTH	65	16	48	29	158
WRIGHT	1,200	450	899	482	3,031
NOT AVAILABLE	170	33	85	11	299

This page is intentionally left blank.

MO HEALTHNET

**TABLE 11
MO HEALTHNET ELIGIBILITY
OCTOBER 2023**

	Oct-2023	Sep-2023	Aug-2023	Oct-2022	CHANGE FROM LAST MONTH	CHANGE FROM 2 MONTHS AGO	CHANGE FROM LAST YEAR
** APPLICATIONS							
MAGI							
APPLICATIONS RECEIVED	19,596	15,729	19,431	14,962	24.6%	0.8%	31.0%
APPLICATIONS APPROVED	6,093	4,733	6,524	11,417	28.7%	-6.6%	-46.6%
APPLICATIONS REJECTED	4,151	3,666	4,414	3,167	13.2%	-6.0%	31.1%
APPLICATIONS WITHDRAWN	4,766	2,759	3,270	5,157	72.7%	45.7%	-7.6%
APPLICATIONS PENDING	15,857	12,205	8,686	3,081	29.9%	82.6%	414.7%
AVERAGE DAYS TO PROCESS	33	24	19	17	35.5%	72.4%	96.1%
NON-MAGI							
APPLICATIONS RECEIVED	6,527	5,283	5,958	6,931	23.5%	9.6%	-5.8%
APPLICATIONS APPROVED	2,263	1,920	1,736	2,272	17.9%	30.4%	-0.4%
APPLICATIONS REJECTED	3,018	2,945	2,627	3,968	2.5%	14.9%	-23.9%
APPLICATIONS PENDING	9,501	9,588	10,210	7,661	-0.9%	-6.9%	24.0%
AVERAGE DAYS TO PROCESS	67	87	67	57	-22.9%	1.0%	18.9%
MHCC							
APPLICATIONS RECEIVED	76	67	78	81	13.4%	-2.6%	-6.2%
APPLICATIONS APPROVED	67	61	72	65	9.8%	-6.9%	3.1%
DEPT. OF MENTAL HEALTH	0	0	0	0	0.0%	0.0%	0.0%
JUVENILE COURT	12	19	33	17	-36.8%	-63.6%	-29.4%
DIV. OF YOUTH SERVICES	55	42	39	48	31.0%	41.0%	14.6%
VOLUNTARY PLACEMENTS	0	0	0	0	0.0%	0.0%	0.0%
APPLICATIONS REJECTED	4	3	7	7	33.3%	-42.9%	-42.9%
APPLICATIONS PENDING	10	5	3	15	100.0%	233.3%	-33.3%
** PERSONS ELIGIBLE/PAYMENTS							
MHK NON-CHIP POVERTY CHILDREN	325,929	326,327	331,657	331,279	-0.1%	-1.7%	-1.6%
MHK CHIP NO COST CHILDREN	270	304	327	439	-11.2%	-17.4%	-38.5%
MHK CHIP PREMIUM CHILDREN	31,716	30,353	27,901	28,688	4.5%	13.7%	10.6%
MHF PARENTS/CARETAKERS	107,135	110,010	113,450	111,533	-2.6%	-5.6%	-3.9%
MHF CHILDREN	205,810	209,250	215,009	222,703	-1.6%	-4.3%	-7.6%
TMH PARENTS/CARETAKERS	900	889	636	57	1.2%	41.5%	478.9%
TMH CHILDREN	9,055	9,474	7,416	220	-4.4%	22.1%	15.9%
MHK/MHF/TMH FAMILIES	319,256	322,843	329,022	327,658	-1.1%	-3.0%	-2.6%
MHK/MHF/TMH PARENTS/CARETAKERS	108,035	110,899	114,086	111,590	-2.6%	-5.3%	-3.2%
MHK/MHF/TMH CHILDREN	572,780	575,708	582,310	583,329	-0.5%	-1.6%	-1.8%
NEWBORNS	101,038	106,894	113,412	106,274	-5.5%	-10.9%	-4.9%
SHOW ME HEALTHY BABIES	6,906	7,068	7,231	5,212	-2.3%	-4.5%	32.5%
PE FOR KIDS	515	434	345	267	18.7%	49.3%	92.9%
MO HEALTHNET FOR PREG WOMEN	33,614	33,804	34,489	35,606	-0.6%	-2.5%	-5.6%
ADULT EXPANSION	347,028	350,245	356,953	277,765	-0.9%	-2.8%	24.9%

TABLE 11
MO HEALTHNET ELIGIBILITY
OCTOBER 2023

	Oct-2023	Sep-2023	Aug-2023	Oct-2022	CHANGE FROM LAST MONTH	CHANGE FROM 2 MONTHS AGO	CHANGE FROM LAST YEAR
** PERSONS ELIGIBLE/PAYMENTS							
EXTENDED WOMEN'S HEALTH	4,422	4,440	4,492	4,754	-0.4%	-1.6%	-7.0%
UNINSURED WOMEN'S HEALTH	10,300	10,157	9,968	9,394	1.4%	3.3%	9.6%
BCCT	2,194	2,201	2,200	2,227	-0.3%	-0.3%	-1.5%
BCCT-PRESUMPTIVE ELIGIBILITIES	31	26	14	32	19.2%	121.4%	-3.1%
MHCC	1,442	1,434	1,448	1,566	0.6%	-0.4%	-7.9%
DEPT. OF MENTAL HEALTH	0	0	0	0	0.0%	0.0%	0.0%
JUVENILE COURT	177	187	187	142	-5.3%	-5.3%	24.6%
DIV. OF YOUTH SERVICES	1,265	1,247	1,261	1,424	1.4%	0.3%	-11.2%
VOLUNTARY PLACEMENTS	0	0	0	0	0.0%	0.0%	0.0%
SSI-SP	14	14	14	15	0.0%	0.0%	-6.7%
SSI-SP PAYMENTS	\$355	\$355	\$355	\$364	0.0%	0.0%	-2.5%
SP ONLY	5	5	5	5	0.0%	0.0%	0.0%
SP ONLY PAYMENTS	\$296	\$296	\$296	\$296	0.0%	0.0%	0.0%
BLIND PENSION	2,417	2,436	2,475	2,490	-0.8%	-2.3%	-2.9%
BLIND PENSIONS PAYMENTS	\$1,899,711	\$1,913,197	\$1,943,808	\$1,866,240	-0.7%	-2.3%	1.8%
SUPPLEMENTAL AID TO BLIND	919	934	935	1,012	-1.6%	-1.7%	-9.2%
SUPPLEMENTAL AID TO BLIND PYMTS	\$592,248	\$600,796	\$602,284	\$624,936	-1.4%	-1.7%	-5.2%
SPENDDOWN	30,007	29,931	30,651	30,829	0.3%	-2.1%	-2.7%
NON-SPENDDOWN	169,145	171,910	174,627	181,709	-1.6%	-3.1%	-6.9%
TICKET TO WORK NON-PREMIUM	339	347	367	390	-2.3%	-7.6%	-13.1%
TICKET TO WORK PREMIUM	1,478	1,489	1,514	1,721	-0.7%	-2.4%	-14.1%
NURSING CARE	6,202	6,190	6,205	6,505	0.2%	0.0%	-4.7%
RCF-II	4,376	4,367	4,372	4,793	0.2%	0.1%	-8.7%
RCF-I	1,722	1,716	1,719	1,585	0.3%	0.2%	8.6%
SNF-ICF	104	107	114	127	-2.8%	-8.8%	-18.1%
NURSING CARE PAYMENTS	\$1,839,693	\$1,841,093	\$1,846,016	\$1,964,239	-0.1%	-0.3%	-6.3%
RCF-II	\$1,456,144	\$1,457,200	\$1,458,885	\$1,599,417	-0.1%	-0.2%	-9.0%
RCF-I	\$342,380	\$341,404	\$341,891	\$314,843	0.3%	0.1%	8.7%
SNF-ICF	\$41,169	\$42,489	\$45,240	\$49,979	-3.1%	-9.0%	-17.6%
QMB	14,076	14,030	13,762	13,367	0.3%	2.3%	5.3%
SLMB	23,695	23,682	23,452	23,205	0.1%	1.0%	2.1%
VENDOR	34,849	34,901	35,039	35,216	-0.1%	-0.5%	-1.0%

TABLE 12
MAGI APPLICATIONS HOW RECEIVED
OCTOBER 2023

	FFM	ONLINE	PHONE	PAPER/FAX	TOTAL
STATEWIDE	3,834	11,497	1,507	2,758	19,596
ADAIR	17	34	15	29	95
ANDREW	3	17	5	7	32
ATCHISON	1	14	6	5	26
AUDRAIN	14	41	13	19	87
BARRY	21	95	15	23	154
BARTON	14	20	4	8	46
BATES	6	25	9	9	49
BENTON	11	38	6	16	71
BOLLINGER	3	13	4	9	29
BOONE	95	271	28	66	460
BUCHANAN	53	215	18	62	348
BUTLER	45	125	20	44	234
CALDWELL	7	15	3	2	27
CALLAWAY	26	56	10	25	117
CAMDEN	30	94	8	29	161
CAPE GIRARDEAU	35	89	20	64	208
CARROLL	2	9	4	5	20
CARTER	12	16	1	4	33
CASS	48	160	22	20	250
CEDAR	6	31	0	18	55
CHARITON	1	13	1	4	19
CHRISTIAN	55	138	16	33	242
CLARK	4	7	5	5	21
CLAY	139	344	55	68	606
CLINTON	12	36	0	9	57
COLE	24	109	14	14	161
COOPER	12	30	2	8	52
CRAWFORD	15	72	10	8	105
DADE	3	15	3	6	27
DALLAS	8	40	3	10	61
DAVISS	0	11	2	4	17
DE KALB	4	9	1	6	20
DENT	10	27	1	5	43
DOUGLAS	4	31	1	5	41
DUNKLIN	66	82	14	40	202
FRANKLIN	49	180	19	27	275
GASCONADE	11	31	4	9	55
GENTRY	4	8	0	4	16
GREENE	220	699	61	101	1,081
GRUNDY	2	15	3	9	29
HARRISON	3	13	3	9	28
HENRY	4	40	2	11	57
HICKORY	7	25	5	6	43
HOLT	1	10	1	1	13
HOWARD	6	18	5	1	30
HOWELL	28	73	10	40	151
IRON	6	14	2	9	31
JACKSON	508	1,749	188	309	2,754
JASPER	90	309	41	93	533
JEFFERSON	110	329	60	33	532
JOHNSON	33	76	7	14	130
KNOX	0	3	2	3	8
LACLEDE	18	83	5	18	124
LAFAYETTE	16	57	9	11	93
LAWRENCE	19	77	9	25	130
LEWIS	1	11	1	7	20
LINCOLN	34	78	15	17	144
LINN	2	13	3	6	24
LIVINGSTON	5	29	2	10	46
MACON	8	15	3	14	40
MADISON	10	26	3	11	50

TABLE 12
MAGI APPLICATIONS HOW RECEIVED
OCTOBER 2023

	FFM	ONLINE	PHONE	PAPER/FAX	TOTAL
MARIES	2	15	1	5	23
MARION	11	43	3	35	92
MCDONALD	18	86	9	17	130
MERCER	1	8	0	1	10
MILLER	21	52	6	11	90
MISSISSIPPI	15	30	8	14	67
MONITEAU	9	25	3	5	42
MONROE	6	14	3	4	27
MONTGOMERY	6	34	4	8	52
MORGAN	12	46	3	8	69
NEW MADRID	17	53	9	13	92
NEWTON	44	146	11	39	240
NODAWAY	6	40	6	9	61
OREGON	10	32	2	22	66
OSAGE	6	14	4	3	27
OZARK	5	13	4	6	28
PEMISCOT	11	42	9	33	95
PERRY	9	15	4	11	39
PETTIS	21	83	14	31	149
PHELPS	22	105	9	21	157
PIKE	6	23	2	11	42
PLATTE	63	140	14	27	244
POLK	19	57	10	26	112
PULASKI	24	89	13	28	154
PUTNAM	4	3	0	8	15
RALLS	3	10	1	2	16
RANDOLPH	14	46	4	17	81
RAY	12	31	3	13	59
REYNOLDS	3	19	1	10	33
RIPLEY	9	37	2	17	65
SALINE	12	44	2	14	72
SCHUYLER	2	6	0	1	9
SCOTLAND	5	8	0	3	16
SCOTT	27	60	18	29	134
SHANNON	5	16	3	17	41
SHELBY	2	7	1	3	13
ST CHARLES	176	320	38	51	585
ST CLAIR	1	16	0	8	25
ST FRANCOIS	50	135	19	44	248
ST LOUIS CITY	269	738	92	137	1,236
ST LOUIS COUNTY	645	1,381	248	294	2,568
STE GENEVIEVE	6	19	2	8	35
STODDARD	21	73	6	38	138
STONE	17	62	8	8	95
SULLIVAN	3	11	2	4	20
TANEY	40	139	25	19	223
TEXAS	15	47	8	25	95
VERNON	6	66	6	16	94
WARREN	17	68	12	12	109
WASHINGTON	13	61	14	21	109
WAYNE	8	26	3	9	46
WEBSTER	15	75	10	21	121
WORTH	1	4	0	0	5
WRIGHT	9	40	8	16	73
NOT AVAILABLE	59	401	18	18	496

**TABLE 13
MAGI APPLICATIONS
OCTOBER 2023**

	RECEIVED	APPROVED	REJECTED	PROCESSED	WITHDRAWN
STATEWIDE	19,596	6,093	4,151	10,244	4,766
ADAIR	95	30	31	61	18
ANDREW	32	16	7	23	7
ATCHISON	26	6	11	17	8
AUDRAIN	87	21	18	39	22
BARRY	154	42	22	64	31
BARTON	46	14	7	21	7
BATES	49	18	13	31	9
BENTON	71	25	31	56	15
BOLLINGER	29	10	9	19	4
BOONE	460	145	91	236	100
BUCHANAN	348	106	63	169	69
BUTLER	234	64	48	112	62
CALDWELL	27	7	4	11	10
CALLAWAY	117	41	19	60	27
CAMDEN	161	54	38	92	28
CAPE GIRARDEAU	208	76	55	131	54
CARROLL	20	2	4	6	14
CARTER	33	8	9	17	7
CASS	250	85	57	142	75
CEDAR	55	25	20	45	16
CHARITON	19	8	7	15	8
CHRISTIAN	242	73	50	123	58
CLARK	21	8	5	13	4
CLAY	606	194	123	317	145
CLINTON	57	14	8	22	9
COLE	161	44	35	79	47
COOPER	52	15	9	24	11
CRAWFORD	105	28	22	50	25
DADE	27	8	2	10	6
DALLAS	61	23	14	37	14
DAVIESS	17	5	5	10	7
DE KALB	20	6	6	12	6
DENT	43	23	8	31	11
DOUGLAS	41	16	10	26	14
DUNKLIN	202	48	41	89	115
FRANKLIN	275	92	44	136	63
GASCONADE	55	13	11	24	11
GENTRY	16	7	2	9	4
GREENE	1,081	364	219	583	259
GRUNDY	29	8	9	17	8
HARRISON	28	11	4	15	5
HENRY	57	23	10	33	23
HICKORY	43	14	5	19	9
HOLT	13	1	0	1	1
HOWARD	30	7	7	14	9
HOWELL	151	62	39	101	44
IRON	31	20	4	24	9
JACKSON	2,754	896	547	1,443	637
JASPER	533	168	101	269	133
JEFFERSON	532	139	84	223	124
JOHNSON	130	39	24	63	25
KNOX	8	4	3	7	2
LACLEDE	124	50	21	71	32
LAFAYETTE	93	24	18	42	26
LAWRENCE	130	46	20	66	46
LEWIS	20	12	10	22	7
LINCOLN	144	50	39	89	34
LINN	24	8	6	14	5
LIVINGSTON	46	16	12	28	13
MACON	40	21	8	29	7
MADISON	50	21	8	29	15

**TABLE 13
MAGI APPLICATIONS
OCTOBER 2023**

	RECEIVED	APPROVED	REJECTED	PROCESSED	WITHDRAWN
MARIES	23	4	6	10	4
MARION	92	29	24	53	22
MCDONALD	130	36	22	58	25
MERCER	10	0	2	2	3
MILLER	90	23	17	40	20
MISSISSIPPI	67	16	15	31	21
MONITEAU	42	14	7	21	14
MONROE	27	10	5	15	3
MONTGOMERY	52	11	13	24	5
MORGAN	69	19	19	38	20
NEW MADRID	92	26	25	51	25
NEWTON	240	71	43	114	60
NODAWAY	61	20	7	27	10
OREGON	66	18	14	32	11
OSAGE	27	8	4	12	3
OZARK	28	15	2	17	8
PEMISCOT	95	23	23	46	17
PERRY	39	20	5	25	11
PETTIS	149	49	29	78	45
HELPS	157	56	38	94	42
PIKE	42	18	11	29	12
PLATTE	244	74	55	129	56
POLK	112	43	24	67	23
PULASKI	154	45	27	72	25
PUTNAM	15	5	5	10	2
RALLS	16	9	2	11	6
RANDOLPH	81	21	17	38	27
RAY	59	18	11	29	14
REYNOLDS	33	6	10	16	1
RIPLEY	65	19	13	32	17
SALINE	72	19	13	32	20
SCHUYLER	9	3	1	4	3
SCOTLAND	16	2	2	4	2
SCOTT	134	39	30	69	37
SHANNON	41	15	11	26	7
SHELBY	13	2	3	5	3
ST CHARLES	585	168	135	303	160
ST CLAIR	25	7	8	15	10
ST FRANCOIS	248	77	50	127	61
ST LOUIS CITY	1,236	410	250	660	362
ST LOUIS COUNTY	2,568	775	610	1,385	601
STE GENEVIEVE	35	18	6	24	9
STODDARD	138	37	40	77	34
STONE	95	27	18	45	20
SULLIVAN	20	9	4	13	2
TANEY	223	80	53	133	45
TEXAS	95	37	15	52	25
VERNON	94	18	25	43	22
WARREN	109	28	21	49	40
WASHINGTON	109	40	26	66	26
WAYNE	46	13	13	26	15
WEBSTER	121	37	21	58	29
WORTH	5	2	0	2	0
WRIGHT	73	25	15	40	19
NOT AVAILABLE	496	55	129	184	48

**TABLE 14
NON-MAGI APPLICATIONS
OCTOBER 2023**

	RECEIVED	APPROVED	REJECTED	PROCESSED
STATEWIDE	6,527	2,263	3,018	5,281
ADAIR	39	18	24	42
ANDREW	20	5	6	11
ATCHISON	7	1	5	6
AUDRAIN	34	9	17	26
BARRY	46	18	17	35
BARTON	27	4	7	11
BATES	20	7	16	23
BENTON	40	13	22	35
BOLLINGER	21	6	4	10
BOONE	116	46	60	106
BUCHANAN	94	41	57	98
BUTLER	66	19	34	53
CALDWELL	7	6	5	11
CALLAWAY	41	11	18	29
CAMDEN	33	15	18	33
CAPE GIRARDEAU	86	32	28	60
CARROLL	6	3	6	9
CARTER	14	3	7	10
CASS	85	36	48	84
CEDAR	33	9	23	32
CHARITON	10	4	4	8
CHRISTIAN	76	23	36	59
CLARK	8	3	2	5
CLAY	196	66	93	159
CLINTON	18	7	6	13
COLE	64	15	32	47
COOPER	14	5	8	13
CRAWFORD	37	12	10	22
DADE	7	1	5	6
DALLAS	25	9	14	23
DAVISS	9	5	3	8
DE KALB	16	2	4	6
DENT	28	5	8	13
DOUGLAS	18	4	13	17
DUNKLIN	72	22	20	42
FRANKLIN	98	29	55	84
GASCONADE	19	8	8	16
GENTRY	6	2	2	4
GREENE	313	124	160	284
GRUNDY	13	3	7	10
HARRISON	15	4	7	11
HENRY	35	13	13	26
HICKORY	15	3	3	6
HOLT	3	1	0	1
HOWARD	10	2	2	4
HOWELL	72	40	25	65
IRON	16	13	5	18
JACKSON	799	273	395	668
JASPER	183	57	88	145
JEFFERSON	175	58	98	156
JOHNSON	34	14	15	29
KNOX	2	0	2	2
LACLEDE	51	27	23	50
LAFAYETTE	51	21	15	36
LAWRENCE	55	16	21	37
LEWIS	13	4	5	9
LINCOLN	46	13	19	32
LINN	16	11	13	24
LIVINGSTON	24	7	5	12
MACON	19	6	7	13
MADISON	12	4	5	9

TABLE 14
NON-MAGI APPLICATIONS
OCTOBER 2023

	RECEIVED	APPROVED	REJECTED	PROCESSED
MARIES	7	3	5	8
MARION	36	14	16	30
MCDONALD	28	9	24	33
MERCER	3	2	2	4
MILLER	27	8	15	23
MISSISSIPPI	22	9	9	18
MONITEAU	11	2	4	6
MONROE	22	3	6	9
MONTGOMERY	15	7	9	16
MORGAN	24	9	11	20
NEW MADRID	33	12	7	19
NEWTON	75	23	38	61
NODAWAY	15	8	12	20
OREGON	30	10	13	23
OSAGE	20	2	2	4
OZARK	19	8	5	13
PEMISCOT	33	9	23	32
PERRY	20	7	10	17
PETTIS	62	33	30	63
PHELPS	62	13	20	33
PIKE	23	8	7	15
PLATTE	66	13	37	50
POLK	48	17	15	32
PULASKI	54	15	23	38
PUTNAM	5	1	1	2
RALLS	6	1	7	8
RANDOLPH	28	13	20	33
RAY	32	8	11	19
REYNOLDS	10	8	6	14
RIPLEY	28	15	10	25
SALINE	23	5	14	19
SCHUYLER	3	3	0	3
SCOTLAND	0	2	1	3
SCOTT	65	21	16	37
SHANNON	19	5	12	17
SHELBY	8	3	2	5
ST CHARLES	200	50	82	132
ST CLAIR	18	5	8	13
ST FRANCOIS	101	48	48	96
ST LOUIS CITY	420	131	171	302
ST LOUIS COUNTY	847	298	410	708
STE GENEVIEVE	28	9	4	13
STODDARD	44	9	17	26
STONE	31	17	13	30
SULLIVAN	9	1	5	6
TANEY	74	28	35	63
TEXAS	46	22	10	32
VERNON	36	10	17	27
WARREN	31	9	10	19
WASHINGTON	39	27	12	39
WAYNE	19	7	13	20
WEBSTER	39	15	28	43
WORTH	0	1	1	2
WRIGHT	35	9	12	21
NOT AVAILABLE	0	0	1	1

**TABLE 15
MAGI FAMILIES
OCTOBER 2023**

	NON-CHIP CHILD AND PARENT FAMILIES	NON-CHIP CHILD ONLY FAMILIES	CHIP FAMILIES	CHIP/NON-CHIP CHILD AND PARENT FAMILIES	CHIP/NON-CHIP CHILD ONLY FAMILIES	TOTAL FAMILIES
STATEWIDE	98,155	201,646	17,637	538	1,280	319,256
ADAIR	373	897	89	3	7	1,369
ANDREW	178	415	40	1	6	640
ATCHISON	61	161	27	1	2	252
AUDRAIN	477	988	85	3	7	1,560
BARRY	628	1,629	116	3	7	2,383
BARTON	200	559	31	1	5	796
BATES	264	591	39	1	3	898
BENTON	319	717	64	4	4	1,108
BOLLINGER	225	473	48	1	2	749
BOONE	2,261	4,705	447	9	26	7,448
BUCHANAN	1,744	3,407	224	9	21	5,405
BUTLER	1,093	2,193	174	3	14	3,477
CALDWELL	127	251	30	0	1	409
CALLAWAY	640	1,433	115	6	18	2,212
CAMDEN	604	1,546	171	2	7	2,330
CAPE GIRARDEAU	1,133	2,609	241	5	16	4,004
CARROLL	101	309	32	4	1	447
CARTER	148	303	20	0	3	474
CASS	1,401	2,951	348	12	32	4,744
CEDAR	302	597	57	0	4	960
CHARITON	105	202	24	1	3	335
CHRISTIAN	1,268	3,207	446	14	28	4,963
CLARK	112	237	21	1	2	373
CLAY	3,145	6,286	670	20	63	10,184
CLINTON	278	564	61	4	3	910
COLE	1,135	2,239	182	2	15	3,573
COOPER	204	584	57	2	4	851
CRAWFORD	486	1,014	89	4	5	1,598
DADE	115	277	36	0	1	429
DALLAS	314	712	57	2	7	1,092
DAVISS	115	301	40	1	2	459
DE KALB	111	250	36	1	5	403
DENT	323	701	62	3	4	1,093
DOUGLAS	247	616	56	2	2	923
DUNKLIN	908	1,586	107	3	9	2,613
FRANKLIN	1,501	3,107	290	5	21	4,924
GASCONADE	184	480	55	2	5	726
GENTRY	81	232	30	1	4	348
GREENE	4,760	10,228	968	27	61	16,044
GRUNDY	148	373	29	0	4	554
HARRISON	130	338	36	0	5	509
HENRY	419	916	92	1	8	1,436
HICKORY	161	337	27	0	4	529
HOLT	47	126	14	2	0	189
HOWARD	124	332	39	1	2	498
HOWELL	939	2,073	216	4	9	3,241
IRON	215	454	27	1	1	698
JACKSON	14,010	25,602	1,962	80	163	41,817
JASPER	2,409	5,828	414	20	36	8,707
JEFFERSON	3,097	6,060	615	31	37	9,840
JOHNSON	709	1,323	149	7	15	2,203
KNOX	49	150	18	1	0	218
LACLEDE	808	1,674	165	4	10	2,661
LAFAYETTE	540	1,062	126	6	13	1,747
LAWRENCE	726	1,805	135	3	16	2,685
LEWIS	127	296	28	0	1	452
LINCOLN	994	1,784	205	7	15	3,005
LINN	208	475	51	1	7	742
LIVINGSTON	221	509	38	1	3	772
MACON	219	570	67	1	6	863
MADISON	228	577	61	2	3	871
MARIES	117	256	34	0	4	411

**TABLE 15
MAGI FAMILIES
OCTOBER 2023**

	NON-CHIP CHILD AND PARENT FAMILIES	NON-CHIP CHILD ONLY FAMILIES	CHIP FAMILIES	CHIP/NON-CHIP CHILD AND PARENT FAMILIES	CHIP/NON-CHIP CHILD ONLY FAMILIES	TOTAL FAMILIES
MARION	531	1,089	92	2	9	1,723
MCDONALD	536	1,231	63	2	5	1,837
MERCER	39	79	22	0	1	141
MILLER	479	1,098	114	2	13	1,706
MISSISSIPPI	328	587	43	0	3	961
MONITEAU	187	501	58	2	5	753
MONROE	129	327	33	0	1	490
MONTGOMERY	169	385	37	1	2	594
MORGAN	381	863	103	3	12	1,362
NEW MADRID	368	741	51	2	2	1,164
NEWTON	1,100	2,642	207	8	19	3,976
NODAWAY	172	452	54	5	5	688
OREGON	264	560	45	0	7	876
OSAGE	113	268	36	2	2	421
OZARK	204	412	29	1	3	649
PEMISCOT	543	873	49	1	1	1,467
PERRY	248	594	51	1	4	898
PETTIS	824	2,079	181	3	11	3,098
PHELPS	737	1,611	141	2	10	2,501
PIKE	301	638	59	1	4	1,003
PLATTE	1,054	2,098	254	10	16	3,432
POLK	518	1,222	121	4	13	1,878
PULASKI	775	1,524	106	2	5	2,412
PUTNAM	54	160	17	0	2	233
RALLS	134	301	32	0	1	468
RANDOLPH	482	964	67	3	6	1,522
RAY	368	720	66	2	2	1,158
REYNOLDS	132	288	20	0	2	442
RIPLEY	328	714	64	2	1	1,109
SALINE	414	926	66	6	6	1,418
SCHUYLER	56	129	19	0	2	206
SCOTLAND	58	159	29	1	1	248
SCOTT	858	1,872	147	2	8	2,887
SHANNON	189	431	34	0	4	658
SHELBY	96	268	33	0	0	397
ST CHARLES	3,165	6,728	824	21	57	10,795
ST CLAIR	161	368	33	3	1	566
ST FRANCOIS	1,394	2,578	227	5	6	4,210
ST LOUIS CITY	6,369	11,160	514	18	29	18,090
ST LOUIS COUNTY	13,847	26,800	2,057	57	104	42,865
STE GENEVIEVE	207	445	32	3	2	689
STODDARD	594	1,219	151	4	9	1,977
STONE	479	1,058	106	1	4	1,648
SULLIVAN	104	260	26	1	1	392
TANEY	1,045	2,572	240	5	15	3,877
TEXAS	434	983	73	3	7	1,500
VERNON	381	844	94	0	13	1,332
WARREN	555	1,082	110	1	14	1,762
WASHINGTON	570	1,082	74	0	4	1,730
WAYNE	251	543	33	0	4	831
WEBSTER	640	1,572	181	6	15	2,414
WORTH	21	51	5	0	2	79
WRIGHT	445	1,007	81	4	12	1,549
NOT AVAILABLE	8	11	0	0	1	20

**TABLE 16
MAGI CHILDREN
OCTOBER 2023**

	NON CHIP POVERTY	CHIP NON-PREMIUM	CHIP PREMIUM	MHF	TMH	NEWBORNS	SHOW ME HEALTHY BABIES	PE FOR KIDS	TOTAL CHILDREN
STATEWIDE	325,929	270	31,716	205,810	9,055	101,038	6,906	515	681,239
ADAIR	1,464	2	167	802	23	513	52	2	3,025
ANDREW	662	0	68	353	20	207	9	0	1,319
ATCHISON	300	0	48	116	7	40	0	0	511
AUDRAIN	1,681	7	140	868	29	503	27	9	3,264
BARRY	2,935	3	192	1,371	54	733	37	1	5,326
BARTON	968	1	53	461	17	259	15	2	1,776
BATES	979	0	70	496	25	285	6	7	1,868
BENTON	1,237	0	126	639	18	323	5	0	2,348
BOLLINGER	785	0	83	515	22	277	7	0	1,689
BOONE	7,576	5	771	4,754	248	2,261	196	30	15,841
BUCHANAN	5,268	6	420	3,805	148	1,829	136	30	11,642
BUTLER	3,340	0	310	2,120	102	1,290	26	0	7,188
CALDWELL	442	0	55	271	15	143	5	1	932
CALLAWAY	2,339	0	230	1,299	43	756	19	0	4,686
CAMDEN	2,501	1	305	1,149	42	638	37	6	4,679
CAPE GIRARDEAU	4,102	3	428	2,409	99	1,388	63	0	8,492
CARROLL	471	0	61	201	9	125	2	0	869
CARTER	542	0	36	280	7	185	9	0	1,059
CASS	4,928	7	655	2,850	93	1,270	73	9	9,885
CEDAR	1,106	0	114	562	25	321	11	11	2,150
CHARITON	329	0	44	214	9	105	2	3	706
CHRISTIAN	5,775	1	847	2,454	139	1,540	95	2	10,853
CLARK	426	1	42	227	13	97	1	0	807
CLAY	10,319	10	1,232	6,293	276	2,984	203	7	21,324
CLINTON	940	1	130	548	22	273	8	3	1,925
COLE	3,637	5	334	2,409	108	1,163	56	6	7,718
COOPER	979	0	93	442	15	294	5	5	1,833
CRAWFORD	1,658	0	162	907	50	524	13	1	3,315
DADE	472	1	59	225	13	116	4	0	890
DALLAS	1,244	0	108	632	21	321	12	1	2,339
DAVISS	551	0	80	272	10	141	3	0	1,057
DE KALB	414	0	64	227	9	128	6	0	848
DENT	1,220	1	114	678	27	319	6	0	2,365
DOUGLAS	1,064	0	107	579	30	293	13	4	2,090
DUNKLIN	2,416	1	194	2,162	84	860	38	0	5,755
FRANKLIN	5,204	2	493	2,813	92	1,567	48	30	10,249
GASCONADE	792	3	96	360	26	207	6	3	1,493
GENTRY	450	0	63	179	7	113	3	1	816
GREENE	16,735	13	1,686	9,392	418	5,886	353	41	34,524
GRUNDY	677	0	47	311	5	172	4	0	1,216
HARRISON	581	1	66	272	13	124	9	0	1,066
HENRY	1,506	0	163	805	30	462	8	4	2,978
HICKORY	562	0	47	289	26	176	8	0	1,108
HOLT	229	0	27	101	5	47	0	0	409
HOWARD	614	0	74	211	12	158	4	0	1,073
HOWELL	3,645	2	389	1,978	75	1,013	31	1	7,134
IRON	721	1	42	427	16	219	5	0	1,431
JACKSON	40,114	41	3,561	31,892	1,469	12,608	1,601	50	91,336
JASPER	9,492	3	768	5,234	208	2,760	286	7	18,758
JEFFERSON	9,558	8	1,080	5,794	261	3,093	104	2	19,900
JOHNSON	2,247	1	294	1,294	46	729	44	1	4,656
KNOX	258	0	29	104	8	61	1	0	461
LACLEDE	2,814	7	319	1,633	74	1,010	29	20	5,906
LAFAYETTE	1,764	0	243	1,005	45	545	33	1	3,636
LAWRENCE	3,225	2	254	1,598	80	936	57	6	6,158
LEWIS	488	0	53	263	8	113	3	1	929
LINCOLN	2,997	0	390	1,847	66	922	25	14	6,261
LINN	754	0	102	411	12	260	13	0	1,552
LIVINGSTON	874	0	81	407	19	294	7	2	1,684
MACON	991	0	121	417	25	290	6	0	1,850
MADISON	950	0	101	470	10	256	7	0	1,794

**TABLE 16
MAGI CHILDREN
OCTOBER 2023**

	NON CHIP POVERTY	CHIP NON-PREMIUM	CHIP PREMIUM	MHF	TMH	NEWBORNS	SHOW ME HEALTHY BABIES	PE FOR KIDS	TOTAL CHILDREN
MARIES	422	3	59	221	5	117	2	1	830
MARION	1,784	0	180	1,011	36	540	18	0	3,569
MCDONALD	2,215	4	116	1,202	25	576	65	4	4,207
MERCER	125	1	38	99	3	31	0	0	297
MILLER	1,864	0	217	941	44	580	17	4	3,667
MISSISSIPPI	872	0	69	696	33	351	6	0	2,027
MONITEAU	906	3	112	383	16	233	16	3	1,672
MONROE	538	0	68	239	17	150	3	0	1,015
MONTGOMERY	618	0	78	364	16	177	4	12	1,269
MORGAN	1,540	0	221	810	29	415	17	0	3,032
NEW MADRID	1,104	2	84	792	33	370	6	0	2,391
NEWTON	4,550	1	412	2,303	127	1,209	127	3	8,732
NODAWAY	797	2	110	329	25	203	12	2	1,480
OREGON	995	0	81	526	19	249	11	0	1,881
OSAGE	462	1	63	222	4	147	4	1	904
OZARK	739	0	55	400	11	159	7	3	1,374
PEMISCOT	1,319	0	74	1,269	39	453	14	0	3,168
PERRY	938	1	87	498	36	289	22	0	1,871
PETTIS	3,658	8	345	1,984	143	1,091	111	1	7,341
PHELPS	2,586	1	250	1,400	61	828	55	5	5,186
PIKE	1,071	0	108	582	36	304	8	0	2,109
PLATTE	3,344	7	454	2,099	70	908	127	4	7,013
POLK	2,120	1	245	1,076	48	653	28	3	4,174
PULASKI	2,390	0	184	1,632	64	756	23	8	5,057
PUTNAM	276	0	31	107	7	91	3	0	515
RALLS	533	0	58	282	5	130	7	0	1,015
RANDOLPH	1,558	0	127	936	45	538	10	2	3,216
RAY	1,156	0	114	710	19	395	12	0	2,406
REYNOLDS	485	0	44	272	17	161	8	0	987
RIPLEY	1,149	1	103	661	36	355	10	0	2,315
SALINE	1,546	2	121	903	39	418	25	1	3,055
SCHUYLER	239	0	34	98	4	74	7	0	456
SCOTLAND	251	1	52	126	2	55	5	0	492
SCOTT	2,933	3	251	1,844	83	1,037	39	0	6,190
SHANNON	731	0	61	423	20	197	4	0	1,436
SHELBY	429	0	54	209	2	113	14	2	823
ST CHARLES	10,616	17	1,454	6,059	218	2,708	272	27	21,371
ST CLAIR	624	0	70	316	10	167	0	5	1,192
ST FRANCOIS	3,939	1	368	2,651	103	1,442	25	0	8,529
ST LOUIS CITY	16,425	9	820	14,612	741	6,003	474	34	39,118
ST LOUIS COUNTY	41,041	39	3,436	29,996	1,343	13,210	1,048	32	90,145
STE GENEVIEVE	723	0	65	433	24	231	6	0	1,482
STODDARD	2,009	1	256	1,109	45	681	33	0	4,134
STONE	1,867	4	188	889	33	539	28	0	3,548
SULLIVAN	373	0	41	265	21	147	22	0	869
TANEY	4,276	5	413	1,965	87	1,270	120	4	8,140
TEXAS	1,731	2	146	926	35	484	21	2	3,347
VERNON	1,450	2	205	776	42	464	4	13	2,956
WARREN	1,817	3	212	1,142	34	465	31	7	3,711
WASHINGTON	1,663	1	142	1,129	51	613	6	2	3,607
WAYNE	947	0	60	484	22	284	3	0	1,800
WEBSTER	2,939	4	366	1,318	48	873	42	2	5,592
WORTH	87	0	10	30	2	27	0	0	156
WRIGHT	1,830	0	173	950	49	549	29	4	3,584
NOT AVAILABLE	17	0	0	14	0	3	0	0	34

**TABLE 17
MAGI PARENTS/ADULTS
OCTOBER 2023**

	MHF	TMH	MPW	EXTENDED WOMEN'S HEALTH	UNINSURED WOMEN'S HEALTH	ADULT EXPANSION	TOTAL PARENTS/ ADULTS
STATEWIDE	107,135	900	33,614	4,422	10,300	347,028	503,399
ADAIR	422	2	200	21	35	1,451	2,131
ANDREW	197	0	63	8	22	662	952
ATCHISON	64	0	20	1	7	236	328
AUDRAIN	545	0	187	23	64	1,745	2,564
BARRY	736	2	237	35	61	2,465	3,536
BARTON	213	0	77	4	30	806	1,130
BATES	304	2	96	16	30	941	1,389
BENTON	358	2	96	12	29	1,425	1,922
BOLLINGER	256	2	71	13	24	772	1,138
BOONE	2,476	26	767	123	294	8,929	12,615
BUCHANAN	1,922	13	698	91	202	5,726	8,652
BUTLER	1,186	9	362	34	118	3,718	5,427
CALDWELL	155	2	46	5	14	440	662
CALLAWAY	725	2	255	28	65	3,001	4,076
CAMDEN	682	4	216	19	70	2,711	3,702
CAPE GIRARDEAU	1,212	7	445	51	137	4,161	6,013
CARROLL	114	2	39	5	8	489	657
CARTER	170	1	43	8	11	543	776
CASS	1,515	5	415	64	155	4,391	6,545
CEDAR	341	0	95	15	22	1,082	1,555
CHARITON	117	1	35	5	10	335	503
CHRISTIAN	1,482	11	585	71	134	4,484	6,767
CLARK	125	0	35	6	2	359	527
CLAY	3,423	47	1,217	164	276	9,807	14,934
CLINTON	309	2	100	17	18	881	1,327
COLE	1,195	12	400	55	123	3,511	5,296
COOPER	225	2	88	11	27	837	1,190
CRAWFORD	543	3	147	19	42	1,796	2,550
DADE	120	1	42	6	11	446	626
DALLAS	355	2	102	17	31	1,128	1,635
DAVISS	125	3	51	15	12	451	657
DE KALB	119	1	49	9	12	413	603
DENT	380	3	107	8	22	1,291	1,811
DOUGLAS	294	5	107	13	31	943	1,393
DUNKLIN	983	6	242	29	84	2,621	3,965
FRANKLIN	1,651	10	515	63	145	5,595	7,979
GASCONADE	208	2	72	12	17	839	1,150
GENTRY	93	1	39	9	10	318	470
GREENE	5,303	36	2,221	274	577	19,000	27,411
GRUNDY	158	1	58	6	16	576	815
HARRISON	141	1	62	7	10	473	694
HENRY	452	6	118	23	33	1,545	2,177
HICKORY	186	2	57	3	17	674	939
HOLT	49	0	19	1	3	219	291
HOWARD	136	1	48	6	19	523	733
HOWELL	1,068	9	372	41	105	3,381	4,976
IRON	241	0	74	7	17	786	1,125
JACKSON	14,938	138	4,183	531	1,250	45,058	66,098
JASPER	2,670	28	903	120	291	8,258	12,270
JEFFERSON	3,393	26	1,015	131	308	10,090	14,963
JOHNSON	786	12	235	29	72	2,314	3,448
KNOX	59	0	24	4	7	237	331
LACLEDE	909	8	314	59	74	2,747	4,111
LAFAYETTE	584	8	177	29	30	1,590	2,418
LAWRENCE	808	10	338	31	93	2,629	3,909
LEWIS	140	2	41	4	15	456	658
LINCOLN	1,077	5	288	33	90	2,796	4,289
LINN	233	1	82	12	20	759	1,107
LIVINGSTON	248	1	108	16	33	883	1,289
MACON	243	2	94	20	26	876	1,261
MADISON	255	3	86	12	26	911	1,293
MARIES	129	0	42	4	13	494	682

**TABLE 17
MAGI PARENTS/ADULTS
OCTOBER 2023**

	MHF	TMH	MPW	EXTENDED WOMEN'S HEALTH	UNINSURED WOMEN'S HEALTH	ADULT EXPANSION	TOTAL PARENTS/ ADULTS
MARION	583	2	170	18	64	1,871	2,708
MCDONALD	620	1	203	18	42	1,541	2,425
MERCER	47	0	13	3	5	152	220
MILLER	539	2	152	28	50	1,816	2,587
MISSISSIPPI	346	3	89	17	35	996	1,486
MONITEAU	197	3	85	18	26	724	1,053
MONROE	143	1	43	6	10	480	683
MONTGOMERY	190	1	47	11	24	685	958
MORGAN	432	5	150	20	39	1,514	2,160
NEW MADRID	389	1	100	20	44	1,200	1,754
NEWTON	1,253	12	383	70	122	3,869	5,709
NODAWAY	200	0	83	12	27	727	1,049
OREGON	307	2	87	14	22	873	1,305
OSAGE	118	2	53	6	8	414	601
OZARK	253	1	67	6	21	796	1,144
PEMISCOT	574	2	131	15	44	1,503	2,269
PERRY	266	3	107	8	23	834	1,241
PETTIS	921	14	345	34	93	2,744	4,151
PHELPS	805	7	252	39	97	3,310	4,510
PIKE	328	4	93	11	24	1,023	1,483
PLATTE	1,158	7	382	48	98	3,228	4,921
POLK	598	8	224	32	68	1,896	2,826
PULASKI	858	9	260	31	77	2,558	3,793
PUTNAM	58	0	33	5	8	277	381
RALLS	152	0	43	6	11	573	785
RANDOLPH	534	8	155	19	54	1,785	2,555
RAY	396	5	124	18	28	1,065	1,636
REYNOLDS	149	0	52	8	12	575	796
RIPLEY	382	1	117	20	38	1,190	1,748
SALINE	461	4	134	19	42	1,223	1,883
SCHUYLER	59	1	30	4	11	218	323
SCOTLAND	77	0	20	2	6	190	295
SCOTT	902	8	321	45	124	2,754	4,154
SHANNON	217	1	60	13	11	774	1,076
SHELBY	106	1	46	2	8	348	511
ST CHARLES	3,401	36	972	157	336	10,876	15,778
ST CLAIR	189	4	54	12	15	712	986
ST FRANCOIS	1,549	16	463	54	138	5,063	7,283
ST LOUIS CITY	6,709	53	1,759	208	707	26,246	35,682
ST LOUIS COUNTY	14,658	136	4,034	534	1,587	47,891	68,840
STE GENEVIEVE	231	0	55	15	22	789	1,112
STODDARD	667	2	222	26	69	1,927	2,913
STONE	539	3	198	18	44	1,932	2,734
SULLIVAN	121	3	65	4	6	320	519
TANEY	1,161	8	536	74	110	4,538	6,427
TEXAS	511	4	185	17	39	1,690	2,446
VERNON	439	2	166	12	35	1,358	2,012
WARREN	599	3	165	18	46	1,786	2,617
WASHINGTON	640	4	169	20	40	2,024	2,897
WAYNE	284	3	73	18	27	1,029	1,434
WEBSTER	747	5	305	53	71	2,433	3,614
WORTH	23	2	8	1	3	99	136
WRIGHT	499	4	211	27	39	1,526	2,306
NOT AVAILABLE	4	0	0	0	0	39	43

TABLE 18
NON-MAGI AGED, BLIND AND DISABLED
OCTOBER 2023

	SSI-SP, SP ONLY	BP, SAB	NON- SPENDDOWN	SPENDDOWN	TICKET TO WORK	NC, VENDOR	TOTAL PERSONS
STATEWIDE	19	3,336	169,145	30,007	1,817	41,051	245,375
ADAIR	1	16	856	152	25	141	1,191
ANDREW	0	3	259	58	4	76	400
ATCHISON	0	2	113	36	4	43	198
AUDRAIN	0	16	854	182	14	145	1,211
BARRY	0	19	1,290	197	5	191	1,702
BARTON	0	4	369	76	3	126	578
BATES	0	8	485	138	6	122	759
BENTON	0	20	815	179	3	187	1,204
BOLLINGER	0	5	462	110	0	205	782
BOONE	0	65	3,921	761	81	495	5,323
BUCHANAN	0	42	3,151	550	32	593	4,368
BUTLER	1	35	2,475	418	13	710	3,652
CALDWELL	0	6	204	38	1	85	334
CALLAWAY	1	12	1,182	229	16	209	1,649
CAMDEN	0	16	1,259	242	14	174	1,705
CAPE GIRARDEAU	0	48	2,035	382	22	670	3,157
CARROLL	0	3	262	61	1	77	404
CARTER	0	3	331	72	6	83	495
CASS	0	45	1,603	341	20	509	2,518
CEDAR	0	6	603	102	6	182	899
CHARITON	0	5	170	41	1	139	356
CHRISTIAN	0	28	1,533	241	12	443	2,257
CLARK	0	5	162	39	1	40	247
CLAY	0	115	3,598	769	54	658	5,194
CLINTON	0	9	350	67	8	158	592
COLE	0	38	1,804	342	35	379	2,598
COOPER	0	9	426	124	5	152	716
CRAWFORD	0	21	985	174	7	285	1,472
DADE	0	3	250	39	1	17	310
DALLAS	0	11	697	123	3	169	1,003
DAVISS	0	2	207	33	1	43	286
DE KALB	0	5	269	58	5	93	430
DENT	0	9	761	146	7	170	1,093
DOUGLAS	1	3	518	88	1	120	731
DUNKLIN	1	33	2,146	244	9	625	3,058
FRANKLIN	0	40	2,252	475	29	530	3,326
GASCONADE	0	9	380	84	6	139	618
GENTRY	0	2	152	66	8	38	266
GREENE	1	181	8,881	1,344	113	1,804	12,324
GRUNDY	0	5	356	84	6	141	592
HARRISON	1	5	312	80	4	58	460
HENRY	0	10	993	144	10	174	1,331
HICKORY	0	3	348	66	2	52	471
HOLT	0	1	99	19	3	45	167
HOWARD	0	4	273	67	4	47	395
HOWELL	0	17	2,070	294	9	474	2,864
IRON	0	9	560	95	2	257	923
JACKSON	2	512	19,729	3,228	185	3,932	27,588
JASPER	0	63	4,333	808	23	771	5,998
JEFFERSON	0	84	3,964	882	38	1,199	6,167
JOHNSON	0	21	900	182	9	258	1,370
KNOX	0	3	105	22	0	64	194
LACLEDE	0	29	1,384	226	7	218	1,864
LAFAYETTE	0	11	837	196	11	503	1,558
LAWRENCE	0	16	1,279	270	3	247	1,815
LEWIS	0	6	237	54	5	99	401
LINCOLN	1	16	1,222	251	16	397	1,903
LINN	0	3	458	92	4	132	689
LIVINGSTON	0	10	579	72	10	390	1,061
MACON	0	12	409	120	10	112	663
MADISON	0	14	584	137	4	282	1,021

TABLE 18
NON-MAGI AGED, BLIND AND DISABLED
OCTOBER 2023

	SSI-SP, SP ONLY	BP, SAB	NON- SPENDDOWN	SPENDDOWN	TICKET TO WORK	NC, VENDOR	TOTAL PERSONS
MARIES	1	4	208	46	1	62	322
MARION	1	14	1,147	220	19	516	1,917
MCDONALD	0	6	702	144	1	85	938
MERCER	0	0	95	16	1	35	147
MILLER	0	10	834	190	12	194	1,240
MISSISSIPPI	0	12	783	115	4	162	1,076
MONITEAU	0	4	314	62	0	59	439
MONROE	1	5	239	85	4	97	431
MONTGOMERY	0	11	357	76	3	129	576
MORGAN	0	11	860	168	11	142	1,192
NEW MADRID	0	14	835	152	2	281	1,284
NEWTON	0	25	1,617	358	20	341	2,361
NODAWAY	0	10	416	107	6	100	639
OREGON	0	2	739	97	1	103	942
OSAGE	0	12	194	27	1	31	265
OZARK	0	4	456	60	0	389	909
PEMISCOT	0	15	1,199	130	5	321	1,670
PERRY	0	7	430	129	24	167	757
PETTIS	0	25	1,537	303	20	619	2,504
PHELPS	0	25	1,595	285	19	393	2,317
PIKE	0	13	580	130	3	142	868
PLATTE	0	20	964	158	33	337	1,512
POLK	1	12	1,115	221	11	350	1,710
PULASKI	0	14	1,152	170	15	141	1,492
PUTNAM	0	4	137	41	1	30	213
RALLS	0	4	240	62	1	81	388
RANDOLPH	0	12	1,036	197	11	374	1,630
RAY	0	9	477	124	10	117	737
REYNOLDS	0	3	375	61	4	89	532
RIPLEY	0	12	842	135	1	194	1,184
SALINE	0	9	811	165	5	207	1,197
SCHUYLER	0	0	124	30	0	20	174
SCOTLAND	0	3	84	21	1	9	118
SCOTT	0	36	1,890	324	21	576	2,847
SHANNON	0	8	494	66	3	112	683
SHELBY	0	1	176	41	4	47	269
ST CHARLES	0	99	4,172	947	110	836	6,164
ST CLAIR	0	11	421	80	3	77	592
ST FRANCOIS	1	63	3,317	524	27	1,062	4,994
ST LOUIS CITY	2	291	15,442	2,015	121	2,845	20,716
ST LOUIS COUNTY	1	573	20,471	3,523	254	5,942	30,764
STE GENEVIEVE	0	2	383	105	7	168	665
STODDARD	0	24	1,357	261	5	403	2,050
STONE	0	7	727	132	1	82	949
SULLIVAN	0	2	207	42	3	110	364
TANEY	0	30	1,733	268	15	298	2,344
TEXAS	0	8	999	175	3	198	1,383
VERNON	0	12	879	161	9	202	1,263
WARREN	0	16	770	159	9	100	1,054
WASHINGTON	0	28	1,364	221	7	257	1,877
WAYNE	1	14	766	148	4	151	1,084
WEBSTER	0	12	985	164	7	222	1,390
WORTH	0	0	38	15	2	16	71
WRIGHT	0	12	922	139	5	152	1,230
NOT AVAILABLE	0	0	37	2	0	1	40

**TABLE 19
QUALIFIED MEDICARE BENEFICIARY, SPECIFIED LOW-INCOME MEDICARE BENEFICIARY
OCTOBER 2023**

	QMB ONLY	QMB AND MHABD	TOTAL QMB PERSONS	SLMB ONLY	SLMB AND MHABD	TOTAL SLMB PERSONS
STATEWIDE	14,076	99,720	113,796	23,695	16,952	40,647
ADAIR	65	535	600	98	72	170
ANDREW	22	173	195	49	29	78
ATCHISON	11	73	84	29	23	52
AUDRAIN	76	486	562	107	91	198
BARRY	147	725	872	234	107	341
BARTON	47	252	299	90	30	120
BATES	59	313	372	101	56	157
BENTON	94	549	643	155	76	231
BOLLINGER	33	334	367	58	65	123
BOONE	257	2,035	2,292	384	359	743
BUCHANAN	297	1,667	1,964	391	294	685
BUTLER	173	1,591	1,764	256	325	581
CALDWELL	36	131	167	40	23	63
CALLAWAY	180	639	819	175	93	268
CAMDEN	120	607	727	177	89	266
CAPE GIRARDEAU	149	1,324	1,473	280	259	539
CARROLL	17	176	193	39	29	68
CARTER	26	224	250	49	44	93
CASS	145	918	1,063	283	193	476
CEDAR	78	365	443	102	77	179
CHARITON	15	144	159	28	27	55
CHRISTIAN	143	910	1,053	322	171	493
CLARK	15	109	124	25	18	43
CLAY	311	1,864	2,175	553	362	915
CLINTON	44	200	244	65	45	110
COLE	142	1,011	1,153	215	207	422
COOPER	26	288	314	85	74	159
CRAWFORD	80	612	692	174	114	288
DADE	36	125	161	62	23	85
DALLAS	89	412	501	141	67	208
DAVISS	18	118	136	46	21	67
DE KALB	18	199	217	60	39	99
DENT	48	480	528	101	69	170
DOUGLAS	65	330	395	114	50	164
DUNKLIN	118	1,372	1,490	215	205	420
FRANKLIN	217	1,328	1,545	465	236	701
GASCONADE	28	232	260	63	48	111
GENTRY	20	107	127	30	27	57
GREENE	781	4,896	5,677	1,377	753	2,130
GRUNDY	31	256	287	53	37	90
HARRISON	43	203	246	40	50	90
HENRY	77	578	655	163	77	240
HICKORY	50	220	270	88	39	127
HOLT	7	63	70	21	18	39
HOWARD	23	167	190	44	26	70
HOWELL	230	1,357	1,587	411	189	600
IRON	33	394	427	73	50	123
JACKSON	1,534	10,543	12,077	2,538	1,693	4,231
JASPER	415	2,474	2,889	637	428	1,065
JEFFERSON	385	2,340	2,725	702	451	1,153
JOHNSON	70	472	542	139	116	255
KNOX	14	78	92	17	17	34
LACLEDE	144	800	944	253	124	377
LAFAYETTE	54	596	650	148	135	283
LAWRENCE	134	776	910	257	114	371
LEWIS	26	161	187	35	25	60
LINCOLN	123	726	849	204	130	334
LINN	44	279	323	57	64	121
LIVINGSTON	40	409	449	74	68	142
MACON	29	255	284	61	52	113
MADISON	35	440	475	91	92	183

TABLE 19
QUALIFIED MEDICARE BENEFICIARY, SPECIFIED LOW-INCOME MEDICARE BENEFICIARY
OCTOBER 2023

	QMB ONLY	QMB AND MHABD	TOTAL QMB PERSONS	SLMB ONLY	SLMB AND MHABD	TOTAL SLMB PERSONS
MARIES	26	145	171	49	26	75
MARION	61	791	852	113	140	253
MCDONALD	99	390	489	126	73	199
MERCER	10	64	74	18	11	29
MILLER	75	531	606	167	102	269
MISSISSIPPI	42	472	514	84	87	171
MONITEAU	21	176	197	49	42	91
MONROE	20	183	203	30	41	71
MONTGOMERY	35	231	266	54	53	107
MORGAN	84	529	613	130	96	226
NEW MADRID	49	577	626	81	97	178
NEWTON	197	909	1,106	308	178	486
NODAWAY	65	257	322	70	50	120
OREGON	61	486	547	109	42	151
OSAGE	14	107	121	41	19	60
OZARK	53	399	452	84	69	153
PEMISCOT	52	786	838	112	110	222
PERRY	28	289	317	56	78	134
PETTIS	134	1,100	1,234	203	177	380
PHELPS	116	949	1,065	204	176	380
PIKE	52	387	439	78	83	161
PLATTE	87	473	560	148	117	265
POLK	103	712	815	189	124	313
PULASKI	100	574	674	145	81	226
PUTNAM	18	106	124	30	17	47
RALLS	21	166	187	27	26	53
RANDOLPH	85	683	768	99	114	213
RAY	37	275	312	97	65	162
REYNOLDS	27	247	274	40	49	89
RIPLEY	54	522	576	88	112	200
SALINE	42	496	538	100	78	178
SCHUYLER	8	87	95	20	11	31
SCOTLAND	10	46	56	14	14	28
SCOTT	140	1,192	1,332	254	237	491
SHANNON	42	351	393	65	46	111
SHELBY	15	107	122	23	26	49
ST CHARLES	368	2,070	2,438	630	449	1,079
ST CLAIR	41	237	278	59	45	104
ST FRANCOIS	294	2,040	2,334	429	323	752
ST LOUIS CITY	949	8,930	9,879	1,310	1,158	2,468
ST LOUIS COUNTY	1,407	12,350	13,757	2,452	2,100	4,552
STE GENEVIEVE	37	266	303	48	61	109
STODDARD	127	934	1,061	182	159	341
STONE	93	416	509	193	61	254
SULLIVAN	18	164	182	33	33	66
TANEY	193	1,086	1,279	379	144	523
TEXAS	113	609	722	189	134	323
VERNON	75	518	593	127	91	218
WARREN	52	427	479	104	65	169
WASHINGTON	104	766	870	177	107	284
WAYNE	71	496	567	87	87	174
WEBSTER	130	584	714	253	81	334
WORTH	10	30	40	14	12	26
WRIGHT	122	545	667	177	89	266
NOT AVAILABLE	2	16	18	3	1	4

Figure 5
MO HealthNet Recipients

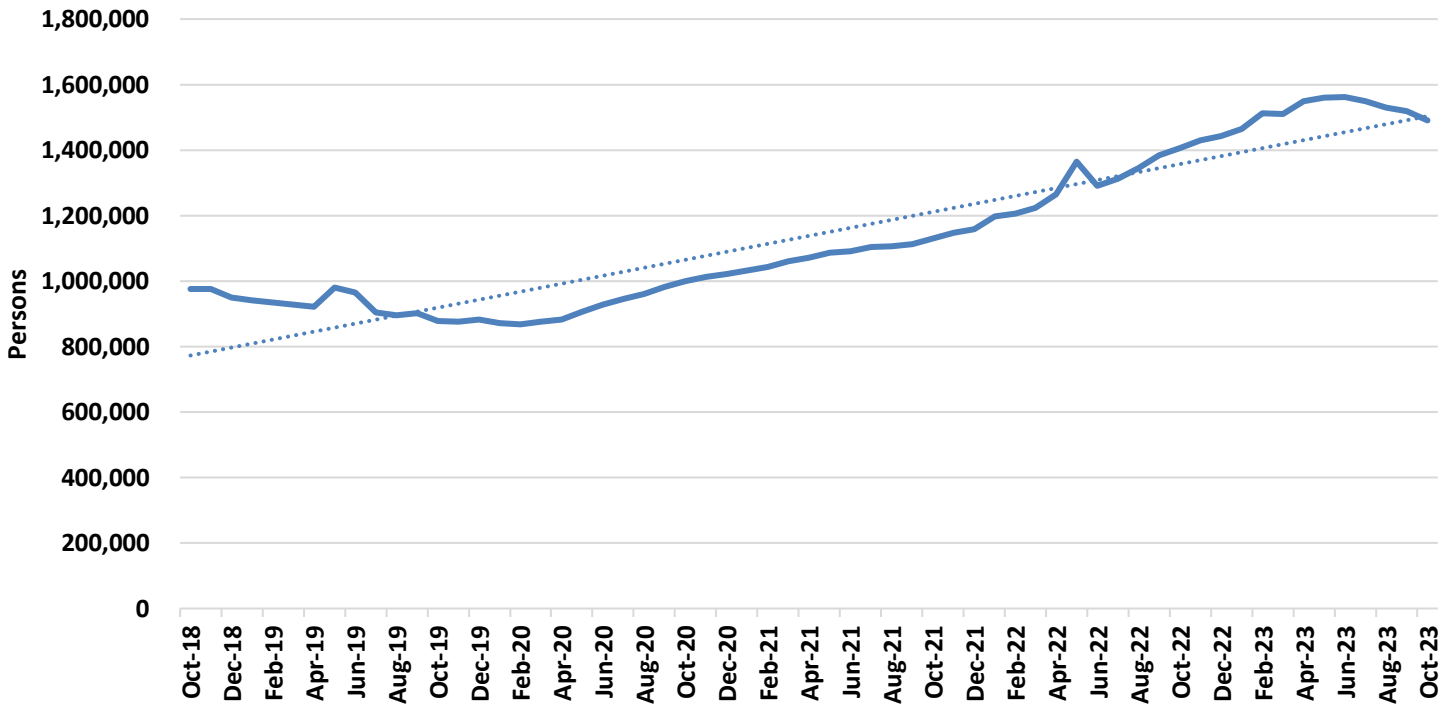
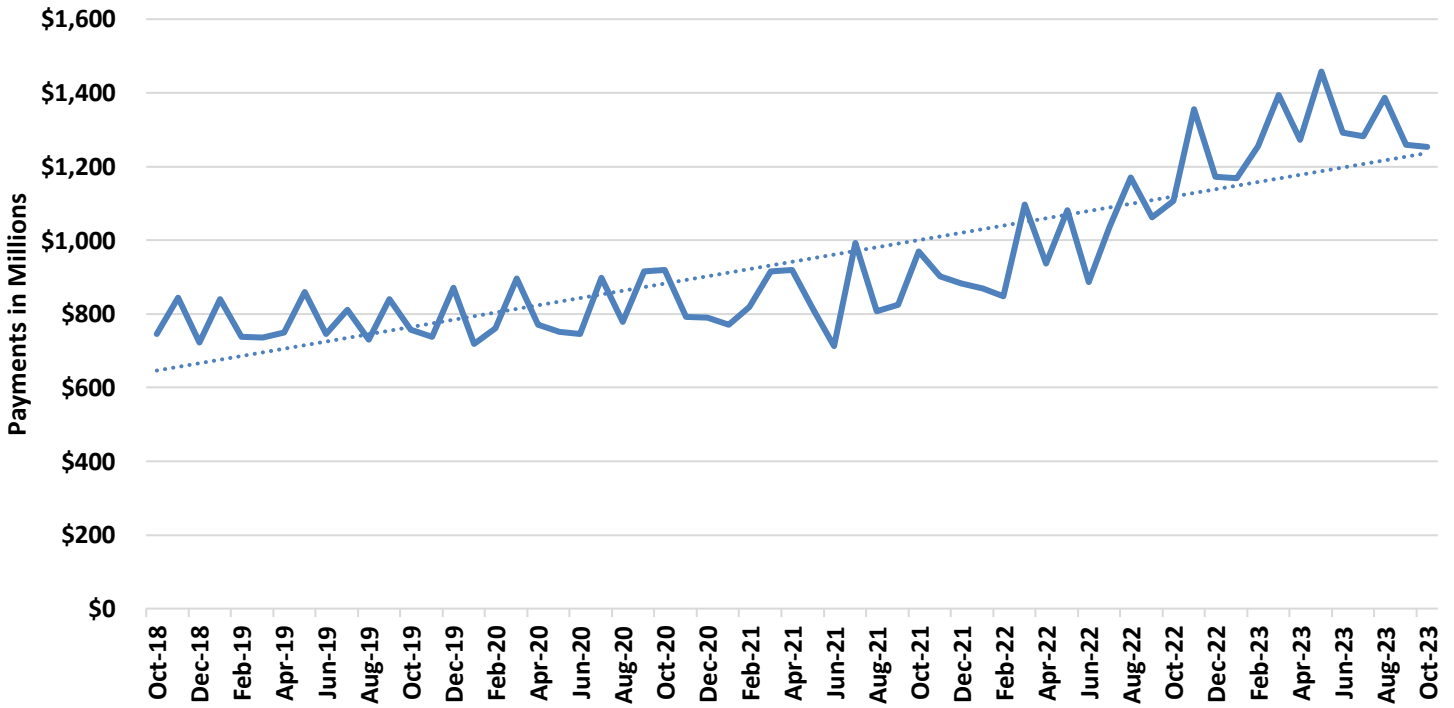

Figure 6
MO HealthNet Payments

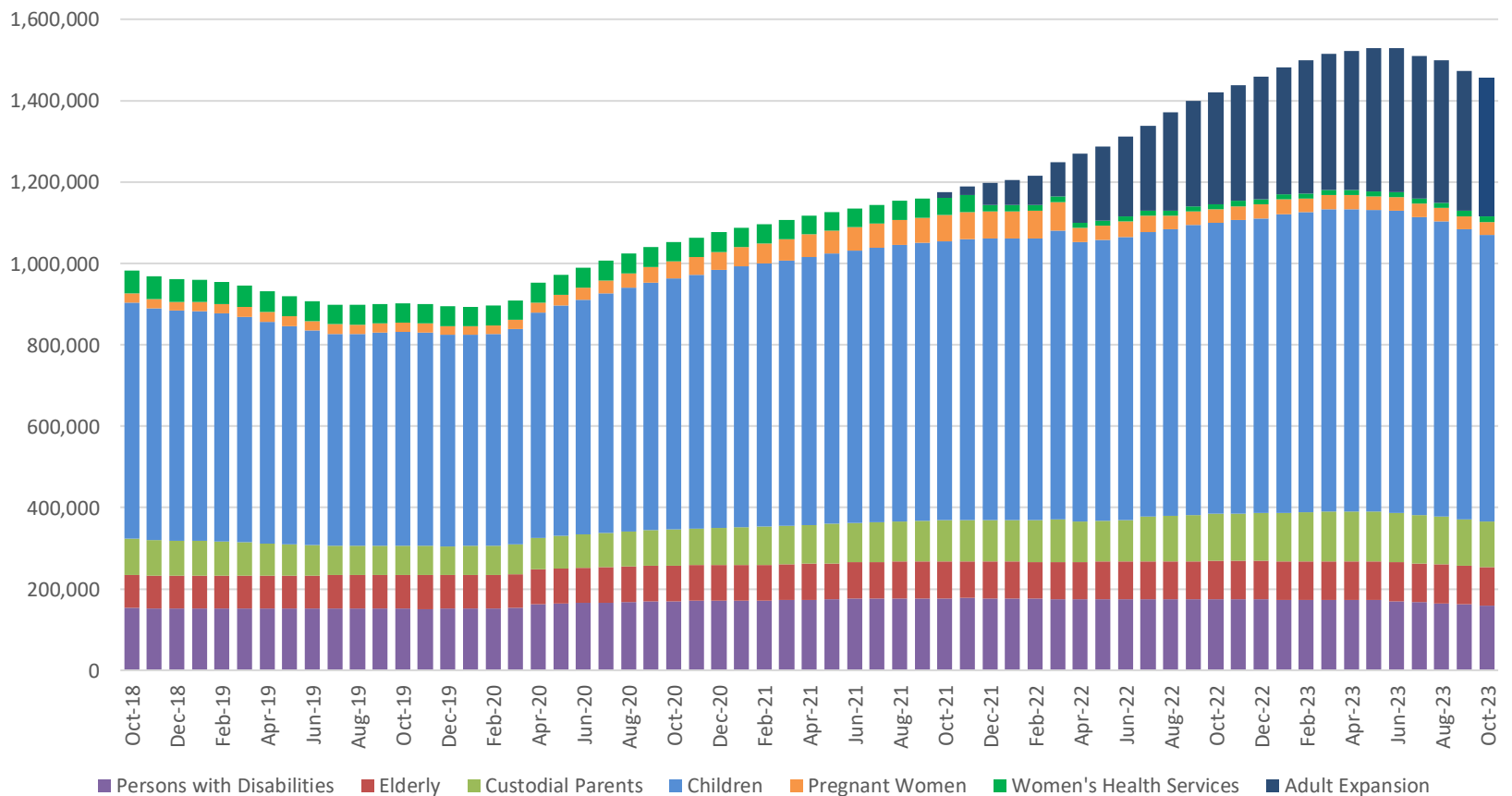

**TABLE 20
MO HEALTHNET PERSONS ELIGIBLE AT MONTH END
OCTOBER 2023**

	Oct-31-2023	Sep-30-2023	Aug-31-2023	Sep-30-2022	CHANGE FROM LAST MONTH	CHANGE FROM 2 MONTHS AGO	CHANGE FROM LAST YEAR
PERSONS WITH DISABILITIES	159,146	161,748	164,733	175,052	-1.6%	-3.4%	-9.1%
ELDERLY	95,098	95,021	95,383	93,254	0.1%	-0.3%	2.0%
CUSTODIAL PARENTS	111,165	113,800	117,445	114,007	-2.3%	-5.3%	-2.5%
CHILDREN	703,833	712,650	724,917	711,767	-1.2%	-2.9%	-1.1%
PREGNANT WOMEN	32,706	33,012	33,616	33,490	-0.9%	-2.7%	-2.3%
ADULT EXPANSION	339,843	343,168	349,933	260,132	-1.0%	-2.9%	30.6%
TOTAL	1,441,791	1,459,399	1,486,027	1,387,702	-1.2%	-3.0%	3.9%
WOMEN'S HEALTH SERVICES (WHS)	13,138	13,071	12,819	12,456	0.5%	2.5%	5.5%
TOTAL+WHS	1,454,929	1,472,470	1,498,846	1,400,158	-1.2%	-1.8%	7.0%

Note: Eligible persons who did not meet spenddown or who did not pay a premium are not included.

**Figure 7
MO HealthNet Persons Eligible at Month End**



**TABLE 21
MO HEALTHNET RECIPIENTS AND PAYMENTS - GRAND TOTAL
OCTOBER 2023**

ELIGIBILITY CATEGORY: ALL CATEGORIES

NUMBER OF ELIGIBLES ENROLLED ON 10/31/23: 1,441,791

CAPITATION: 1,167,544

	EXPENDITURES	RECIPIENTS	COST PER RECIPIENT	UNITS OF SERVICE	UNITS PER RECIPIENT	COST PER SERVICE
NURSING FACILITIES	\$115,544,064.23	25,477 *	\$4,535.23	461,021	18.1	\$250.63
HOSPITALS	\$114,169,631.43	104,839 *	\$1,089.00	961,926	9.2	\$118.69
OUTPATIENT	\$45,945,663.45	103,209	\$445.17	913,066	8.9	\$50.32
DENTAL SERVICES	\$1,177,590.38	5,198 *	\$226.55	10,429	2.0	\$112.91
PHARMACY	\$159,360,228.17	354,889 *	\$449.04	1,473,390	4.2	\$108.16
PART D - COPAYS	\$123,457.20	33,231 *	\$3.72	235,126	7.1	\$0.53
PHYSICIAN RELATED	\$35,865,240.89	159,171 *	\$225.33	1,364,054	8.6	\$26.29
PHYSICIAN	\$289,860.50	2,325	\$124.67	5,546	2.4	\$52.26
CLINIC	\$22,909,367.78	105,237	\$217.69	1,176,984	11.2	\$19.46
FAMILY PLANNING	\$1,837,967.05	19,121	\$96.12	19,925	1.0	\$92.24
X-RAY AND LAB	\$1,455,390.90	14,115	\$103.11	52,732	3.7	\$27.60
NURSE PRACTITIONER	\$8,691.88	93	\$93.46	213	2.3	\$40.81
PODIATRY	\$414,489.54	5,621	\$73.74	10,893	1.9	\$38.05
CRNA SERVICES	\$0.00	0	\$0.00	0	0.0	\$0.00
RURAL HEALTH CLINICS	\$2,727,603.25	21,970	\$124.15	31,945	1.5	\$85.38
CASE MANAGEMENT	\$6,763.60	64	\$105.68	64	1.0	\$105.68
FED QUALIFIED HEALTH CARE	\$5,827,760.47	20,875	\$279.17	57,816	2.8	\$100.80
PSYCHOLOGIST SERVICES	\$387,345.92	3,498	\$110.73	7,936	2.3	\$48.81
IN-HOME SERVICES	\$99,545,975.90	60,272 *	\$1,651.61	16,526,221	274.2	\$6.02
HOME HEALTH SERVICES	\$280,997.00	375	\$749.33	11,056	29.5	\$25.42
ADULT DAY HEALTH CARE	\$2,596,983.88	1,329	\$1,954.09	647,063	486.9	\$4.01
AGED AND DISABLED WAIVER	\$9,095,231.75	12,961	\$701.74	1,352,961	104.4	\$6.72
PERSONAL CARE	\$84,057,415.54	56,425	\$1,489.72	14,128,755	250.4	\$5.95
AIDS WAIVER	\$155,992.28	46	\$3,391.14	5,552	120.7	\$28.10
PHYSICAL DISABLED WAIVER	\$2,286,100.74	159	\$14,377.99	166,665	1,048.2	\$13.72
INDEPENDENT LIVING WAIVER	\$1,058,699.86	753	\$1,405.98	213,684	283.8	\$4.95
FAMILY CARE GIVING WAIVER	\$0.00	0	\$0.00	0	0.0	\$0.00
BRAIN INJURY WAIVER	\$14,554.85	8	\$1,819.36	485	60.6	\$30.01
REHAB AND SPECIALTY SERVICES	\$23,378,397.31	1,428,472 *	\$16.37	3,239,601	2.3	\$7.22
AUDIOLOGY SERVICES	\$14,677.85	351	\$41.82	626	1.8	\$23.45
OPTOMETRIC SERVICES	\$472,481.91	4,543	\$104.00	11,102	2.4	\$42.56
DURABLE MEDICAL EQUIPMENT	\$4,372,233.57	21,640	\$202.04	1,084,538	50.1	\$4.03
AMBULANCE SERVICES	\$4,460,806.81	11,797	\$378.13	227,316	19.3	\$19.62
REHABILITATION CENTER	\$22,735.97	126	\$180.44	2,465	19.6	\$9.22
HOSPICE	\$9,683,111.84	1,825	\$5,305.81	63,500	34.8	\$152.49
NON-EMERGENCY TRANS	\$4,264,701.41	1,425,468	\$2.99	1,847,113	1.3	\$2.31
NON-PARTICIPATING PROV	\$1,547.64	42	\$36.85	104	2.5	\$14.88
COMPREHENSIVE DAY REHAB	\$0.00	0	\$0.00	0	0.0	\$0.00
DISEASE MANAGEMENT	\$86,100.31	756	\$113.89	2,837	3.8	\$30.35
BUY-IN PREMIUMS	\$26,778,065.40	159,922 **	\$167.44			
PART-A	\$1,002,061.60	2,088	\$479.91			
PART-B	\$25,776,003.80	157,834	\$163.31			
MENTAL HEALTH SERVICES	\$220,489,535.16	70,692 *	\$3,119.02	6,404,089	90.6	\$34.43
PRIVATE HOME ICF/ID	\$349,963.48	43	\$8,138.69	1,158	26.9	\$302.21
ID/DD WAIVER	\$131,696,397.42	9,445	\$13,943.50	2,797,479	296.2	\$47.08
PSYCH REHAB-PRIVATE	\$3,176,584.39	1,916	\$1,657.93	132,097	68.9	\$24.05
CSTAR - PRIVATE	\$4,844,699.88	5,600	\$865.12	139,837	25.0	\$34.65
TARGETED CASE MANAGEMENT	\$6,728,719.68	19,428	\$346.34	778,787	40.1	\$8.64
COMMUNITY SUPPORT WAIVER	\$22,064,155.73	5,025	\$4,390.88	2,387,898	475.2	\$9.24
CERT COMM BEHAV HLTH CLINC	\$51,628,181.14	42,221	\$1,222.81	166,831	4.0	\$309.46
PRIVATE PSYCH CARE UNDER AGE 22	\$833.44	0	\$833.44	2	2.0	\$416.72
STATE INSTITUTIONS	\$14,440,392.84	4,584 *	\$3,150.17	159,681	34.8	\$90.43
ICF/INTELLECTUAL DISABILITIES	\$6,932,217.15	223	\$31,086.18	6,872	30.8	\$1,008.76
MENTAL HOSPITAL	\$0.00	0	\$0.00	0	0.0	\$0.00
PSYCH CARE UNDER AGE 22	\$355,809.48	9	\$39,534.39	331	36.8	\$1,074.95
PSYCH REHAB-PUBLIC	\$0.00	0	\$0.00	0	0.0	\$0.00
CSTAR - PUBLIC	\$0.00	0	\$0.00	0	0.0	\$0.00
TARGETED CASE MANAGEMENT	\$1,225,886.40	4,050	\$302.69	141,885	35.0	\$8.64
FSD CASE MANAGEMENT	\$5,926,479.81	362	\$16,371.49	10,593	29.3	\$559.47
EPSDT SERVICES	\$13,731,484.29	20,124 *	\$682.34	1,118,778	55.6	\$12.27
EPSDT SCREENINGS	\$2,662,129.71	1,261	\$2,111.13	158,675	125.8	\$16.78
EPSDT REFERRAL SERVICES	\$11,069,354.58	19,318	\$573.01	960,103	49.7	\$11.53
EPSDT TARGETED CASE MGMT	\$0.00	0	\$0.00	0	0.0	\$0.00
MANAGED CARE PREMIUMS	\$427,983,922.95	1,167,544 *	\$366.57			
TOTAL	\$1,252,587,986.15	1,491,393 *	\$839.88			

* Unduplicated total. ** Recipients are not added to the total.

Note: 1) Total expenditures do not include \$953,262.53

2) The number of eligibles enrolled on the last day of the month is a point in time count of eligibles active on that date.

3) Capitation information provides the number of unduplicated individuals for which a claim was paid/adjusted during the month.

6) Managed Care enrollment includes both current and prior period enrollment paid in this month. Enrollment may appear higher than previous reports due to

prior period adjustments in the Managed Care rates.

**TABLE 21
MO HEALTHNET RECIPIENTS AND PAYMENTS BY ELIGIBILITY CATEGORY
OCTOBER 2023**

ELIGIBILITY CATEGORY: OLD AGE ASSISTANCE

NUMBER OF ELIGIBLES ENROLLED ON 10/31/23: 81,630

	EXPENDITURES	RECIPIENTS	COST PER RECIPIENT	UNITS OF SERVICE	UNITS PER RECIPIENT	COST PER SERVICE
NURSING FACILITIES	\$77,953,037.24	17,503 *	\$4,453.70	316,860	18.1	\$246.02
HOSPITALS	\$12,531,595.83	16,627 *	\$753.69	194,076	11.7	\$64.57
INPATIENT	\$6,853,599.14	519	\$13,205.39	6,208	12.0	\$1,103.99
OUTPATIENT	\$5,677,996.69	16,389	\$346.45	187,868	11.5	\$30.22
DENTAL SERVICES	\$272,917.43	1,452 *	\$187.96	1,980	1.4	\$137.84
PHARMACY	\$4,000,276.56	10,864 *	\$368.21	104,888	9.7	\$38.14
PART D - COPAYS	\$51,642.90	13,770 *	\$3.75	96,530	7.0	\$0.53
PHYSICIAN RELATED	\$5,125,636.21	37,500 *	\$136.68	317,835	8.5	\$16.13
PHYSICIAN	\$68,931.61	822	\$83.86	2,374	2.9	\$29.04
CLINIC	\$3,817,196.37	29,743	\$128.34	281,098	9.5	\$13.58
FAMILY PLANNING	\$252.71	4	\$63.18	4	1.0	\$63.18
X-RAY AND LAB	\$195,680.37	3,206	\$61.04	13,193	4.1	\$14.83
NURSE PRACTITIONER	\$2,028.88	34	\$59.67	101	3.0	\$20.09
PODIATRY	\$80,360.16	2,415	\$33.28	4,464	1.8	\$18.00
CRNA SERVICES	\$0.00	0	\$0.00	0	0.0	\$0.00
RURAL HEALTH CLINICS	\$497,843.36	6,881	\$72.35	9,952	1.5	\$50.02
CASE MANAGEMENT	\$0.00	0	\$0.00	0	0.0	\$0.00
FED QUALIFIED HEALTH CARE	\$423,494.98	2,135	\$198.36	4,745	2.2	\$89.25
PSYCHOLOGIST SERVICES	\$39,847.77	810	\$49.19	1,904	2.4	\$20.93
IN-HOME SERVICES	\$41,886,813.40	24,643 *	\$1,699.74	6,649,130	269.8	\$6.30
HOME HEALTH SERVICES	\$22,397.80	30	\$746.59	916	30.5	\$24.45
ADULT DAY HEALTH CARE	\$342,215.39	135	\$2,534.93	45,492	337.0	\$7.52
AGED AND DISABLED WAIVER	\$8,432,613.56	11,932	\$706.72	1,244,957	104.3	\$6.77
PERSONAL CARE	\$33,005,937.11	22,700	\$1,454.01	5,344,827	235.5	\$6.18
AIDS WAIVER	\$24,243.90	9	\$2,693.77	614	68.2	\$39.49
PHYSICAL DISABLED WAIVER	\$0.00	0	\$0.00	0	0.0	\$0.00
INDEPENDENT LIVING WAIVER	\$59,405.64	36	\$1,650.16	12,324	342.3	\$4.82
FAMILY CARE GIVING WAIVER	\$0.00	0	\$0.00	0	0.0	\$0.00
BRAIN INJURY WAIVER	\$0.00	0	\$0.00	0	0.0	\$0.00
REHAB AND SPECIALTY SERVICES	\$10,991,807.74	83,024 *	\$132.39	682,027	8.2	\$16.12
AUDIOLOGY SERVICES	\$4,561.67	120	\$38.01	222	1.8	\$20.55
OPTOMETRIC SERVICES	\$86,198.80	1,294	\$66.61	2,633	2.0	\$32.74
DURABLE MEDICAL EQUIPMENT	\$868,821.52	7,476	\$116.21	384,518	51.4	\$2.26
AMBULANCE SERVICES	\$854,023.51	3,941	\$216.70	68,096	17.3	\$12.54
REHABILITATION CENTER	\$6,575.73	62	\$106.06	1,124	18.1	\$5.85
HOSPICE	\$7,768,813.19	1,495	\$5,196.53	51,807	34.7	\$149.96
NON-EMERGENCY TRANS	\$1,394,309.58	82,157	\$16.97	173,302	2.1	\$8.05
NON-PARTICIPATING PROV	\$553.10	20	\$27.66	41	2.1	\$13.49
COMPREHENSIVE DAY REHAB	\$0.00	0	\$0.00	0	0.0	\$0.00
DISEASE MANAGEMENT	\$7,950.64	81	\$98.16	284	3.5	\$28.00
BUY-IN PREMIUMS	\$9,513,385.10	54,877 **	\$173.36			
PART-A	\$966,013.00	2,011	\$480.36			
PART-B	\$8,547,372.10	52,866	\$161.68			
MENTAL HEALTH SERVICES	\$17,103,086.53	3,505 *	\$4,879.63	308,074	87.9	\$55.52
PRIVATE HOME ICF/ID	\$46,065.73	5	\$9,213.15	149	29.8	\$309.17
ID/DD WAIVER	\$13,180,305.85	907	\$14,531.76	206,595	227.8	\$63.80
PSYCH REHAB-PRIVATE	\$378,998.17	229	\$1,655.01	15,499	67.7	\$24.45
CSTAR - PRIVATE	\$84,659.51	135	\$627.11	4,453	33.0	\$19.01
TARGETED CASE MANAGEMENT	\$343,794.24	891	\$385.85	39,791	44.7	\$8.64
COMMUNITY SUPPORT WAIVER	\$328,873.07	81	\$4,060.16	32,777	404.6	\$10.03
CERT COMM BEHAV HLTH CLINC	\$2,740,389.96	2,059	\$1,330.93	8,810	4.3	\$311.05
PRIVATE PSYCH CARE UNDER AGE 22	\$0.00	0	\$0.00	0	0.0	\$0.00
STATE INSTITUTIONS	\$2,315,400.40	236 *	\$9,811.02	8,658	36.7	\$267.43
ICF/INTELLECTUAL DISABILITIES	\$2,259,957.52	73	\$30,958.32	2,241	30.7	\$1,008.46
MENTAL HOSPITAL	\$0.00	0	\$0.00	0	0.0	\$0.00
PSYCH CARE UNDER AGE 22	\$0.00	0	\$0.00	0	0.0	\$0.00
PSYCH REHAB-PUBLIC	\$0.00	0	\$0.00	0	0.0	\$0.00
CSTAR - PUBLIC	\$0.00	0	\$0.00	0	0.0	\$0.00
TARGETED CASE MANAGEMENT	\$55,442.88	163	\$340.14	6,417	39.4	\$8.64
FSD CASE MANAGEMENT	\$0.00	0	\$0.00	0	0.0	\$0.00
EPSDT SERVICES	\$98,241.61	512 *	\$191.88	5,856	11.4	\$16.78
EPSDT SCREENINGS	\$0.00	0	\$0.00	0	0.0	\$0.00
EPSDT REFERRAL SERVICES	\$98,241.61	512	\$191.88	5,856	11.4	\$16.78
EPSDT TARGETED CASE MGMT	\$0.00	0	\$0.00	0	0.0	\$0.00
MANAGED CARE PREMIUMS	\$0.00	0 *	\$0.00			
TOTAL	\$181,843,840.95	88,683 *	\$2,050.49			

* Unduplicated total.

** Recipients are not added to the total.

**TABLE 21
MO HEALTHNET RECIPIENTS AND PAYMENTS BY ELIGIBILITY CATEGORY
OCTOBER 2023**

ELIGIBILITY CATEGORY: MO HEALTHNET FOR FAMILIES - ADULTS & CHILDREN

NUMBER OF ELIGIBLES ENROLLED ON 10/31/23: 312,665

	EXPENDITURES	RECIPIENTS	COST PER RECIPIENT	UNITS OF SERVICE	UNITS PER RECIPIENT	COST PER SERVICE
NURSING FACILITIES	\$143,765.27	35 *	\$4,107.58	530	15.1	\$271.26
HOSPITALS	\$5,025,724.00	10,751 *	\$467.47	54,024	5.0	\$93.03
INPATIENT	\$2,671,183.35	162	\$16,488.79	1,694	10.5	\$1,576.85
OUTPATIENT	\$2,354,540.65	10,684	\$220.38	52,330	4.9	\$44.99
DENTAL SERVICES	\$29,770.85	110 *	\$270.64	325	3.0	\$91.60
PHARMACY	\$23,912,691.67	72,499 *	\$329.83	192,533	2.7	\$124.20
PART D - COPAYS	\$803.40	271 *	\$2.96	1,691	6.2	\$0.48
PHYSICIAN RELATED	\$1,535,326.60	9,192 *	\$167.03	40,095	4.4	\$38.29
PHYSICIAN	\$6,814.63	48	\$141.97	79	1.6	\$86.26
CLINIC	\$644,744.96	2,097	\$307.46	29,293	14.0	\$22.01
FAMILY PLANNING	\$452,121.44	4,971	\$90.95	4,788	1.0	\$94.43
X-RAY AND LAB	\$51,177.49	601	\$85.15	1,507	2.5	\$33.96
NURSE PRACTITIONER	\$0.00	0	\$0.00	0	0.0	\$0.00
PODIATRY	\$4,327.24	33	\$131.13	55	1.7	\$78.68
CRNA SERVICES	\$0.00	0	\$0.00	0	0.0	\$0.00
RURAL HEALTH CLINICS	\$73,351.84	435	\$168.62	550	1.3	\$133.37
CASE MANAGEMENT	\$236.91	2	\$118.46	3	1.5	\$78.97
FED QUALIFIED HEALTH CARE	\$292,759.72	1,574	\$186.00	3,687	2.3	\$79.40
PSYCHOLOGIST SERVICES	\$9,792.37	55	\$178.04	133	2.4	\$73.63
IN-HOME SERVICES	\$346,144.03	219 *	\$1,580.57	61,206	279.5	\$5.66
HOME HEALTH SERVICES	\$4,197.13	5	\$839.43	114	22.8	\$36.82
ADULT DAY HEALTH CARE	\$7,366.84	5	\$1,473.37	1,316	263.2	\$5.60
AGED AND DISABLED WAIVER	\$3,548.37	3	\$1,182.79	439	146.3	\$8.08
PERSONAL CARE	\$307,866.02	206	\$1,494.50	56,498	274.3	\$5.45
AIDS WAIVER	\$0.00	0	\$0.00	0	0.0	\$0.00
PHYSICAL DISABLED WAIVER	\$14,158.52	1	\$14,158.52	1,023	1,023.0	\$13.84
INDEPENDENT LIVING WAIVER	\$9,007.15	6	\$1,501.19	1,816	302.7	\$4.96
FAMILY CARE GIVING WAIVER	\$0.00	0	\$0.00	0	0.0	\$0.00
BRAIN INJURY WAIVER	\$0.00	0	\$0.00	0	0.0	\$0.00
REHAB AND SPECIALTY SERVICES	\$257,936.07	322,306 *	\$0.80	367,406	1.1	\$0.70
AUDIOLOGY SERVICES	\$257.30	8	\$32.16	36	4.5	\$7.15
OPTOMETRIC SERVICES	\$10,490.86	74	\$141.77	228	3.1	\$46.01
DURABLE MEDICAL EQUIPMENT	\$112,669.65	213	\$528.97	8,799	41.3	\$12.80
AMBULANCE SERVICES	\$105,348.40	147	\$716.66	4,049	27.5	\$26.02
REHABILITATION CENTER	\$644.45	1	\$644.45	24	24.0	\$26.85
HOSPICE	\$750.45	1	\$750.45	5	5.0	\$150.09
NON-EMERGENCY TRANS	\$21,785.32	322,265	\$0.07	354,073	1.1	\$0.06
NON-PARTICIPATING PROV	\$0.00	0	\$0.00	0	0.0	\$0.00
COMPREHENSIVE DAY REHAB	\$0.00	0	\$0.00	0	0.0	\$0.00
DISEASE MANAGEMENT	\$5,989.64	36	\$166.38	192	5.3	\$31.20
BUY-IN PREMIUMS	\$13,501.00	92 **	\$146.75			
PART-A	\$0.00	0	\$0.00			
PART-B	\$13,501.00	92	\$146.75			
MENTAL HEALTH SERVICES	\$9,012,652.46	8,356 *	\$1,078.58	195,019	23.3	\$46.21
PRIVATE HOME ICF/ID	\$0.00	0	\$0.00	0	0.0	\$0.00
ID/DD WAIVER	\$331,815.34	64	\$5,184.61	7,731	120.8	\$42.92
PSYCH REHAB-PRIVATE	\$41,878.52	53	\$790.16	1,446	27.3	\$28.96
CSTAR - PRIVATE	\$714,834.07	926	\$771.96	21,976	23.7	\$32.53
TARGETED CASE MANAGEMENT	\$366,733.44	1,373	\$267.10	42,446	30.9	\$8.64
COMMUNITY SUPPORT WAIVER	\$835,258.21	184	\$4,539.45	99,645	541.6	\$8.38
CERT COMM BEHAV HLTH CLINC	\$6,722,132.88	6,103	\$1,101.45	21,775	3.6	\$308.71
PRIVATE PSYCH CARE UNDER AGE 22	\$0.00	0	\$0.00	0	0.0	\$0.00
STATE INSTITUTIONS	\$250,137.14	385 *	\$649.71	10,762	28.0	\$23.24
ICF/INTELLECTUAL DISABILITIES	\$0.00	0	\$0.00	0	0.0	\$0.00
MENTAL HOSPITAL	\$0.00	0	\$0.00	0	0.0	\$0.00
PSYCH CARE UNDER AGE 22	\$113,430.11	3	\$37,810.04	73	24.3	\$1,553.84
PSYCH REHAB-PUBLIC	\$0.00	0	\$0.00	0	0.0	\$0.00
CSTAR - PUBLIC	\$0.00	0	\$0.00	0	0.0	\$0.00
TARGETED CASE MANAGEMENT	\$91,817.28	380	\$241.62	10,627	28.0	\$8.64
FSD CASE MANAGEMENT	\$44,889.75	2	\$22,444.88	62	31.0	\$724.03
EPSDT SERVICES	\$2,450,708.71	4,170 *	\$587.70	185,520	44.5	\$13.21
EPSDT SCREENINGS	\$701,646.57	256	\$2,740.81	41,893	163.6	\$16.75
EPSDT REFERRAL SERVICES	\$1,749,062.14	3,981	\$439.35	143,627	36.1	\$12.18
EPSDT TARGETED CASE MGMT	\$0.00	0	\$0.00	0	0.0	\$0.00
MANAGED CARE PREMIUMS	\$84,112,706.29	312,511 *	\$269.15			
TOTAL	\$127,091,867.49	325,304 *	\$390.69			

* Unduplicated total.

** Recipients are not added to the total.

**TABLE 21
MO HEALTHNET RECIPIENTS AND PAYMENTS BY ELIGIBILITY CATEGORY
OCTOBER 2023**

**ELIGIBILITY CATEGORY: MO HEALTHNET FOR FAMILIES - ADULTS
NUMBER OF ELIGIBLES ENROLLED ON 10/31/23: 105,846**

	EXPENDITURES	RECIPIENTS	COST PER RECIPIENT	UNITS OF SERVICE	UNITS PER RECIPIENT	COST PER SERVICE
NURSING FACILITIES	\$123,080.99	33 *	\$3,729.73	509	15.4	\$241.81
HOSPITALS	\$3,095,160.88	6,590 *	\$469.68	38,258	5.8	\$80.90
INPATIENT	\$1,474,264.79	101	\$14,596.68	1,138	11.3	\$1,295.49
OUTPATIENT	\$1,620,896.09	6,549	\$247.50	37,120	5.7	\$43.67
DENTAL SERVICES	\$13,130.70	49 *	\$267.97	120	2.5	\$109.42
PHARMACY	\$14,422,590.14	36,259 *	\$397.77	122,174	3.4	\$118.05
PART D - COPAYS	\$782.15	262 *	\$2.99	0	0.0	\$0.00
PHYSICIAN RELATED	\$1,047,645.83	5,695 *	\$183.96	27,981	4.9	\$37.44
PHYSICIAN	\$5,285.07	27	\$195.74	52	1.9	\$101.64
CLINIC	\$451,722.09	1,357	\$332.88	21,050	15.5	\$21.46
FAMILY PLANNING	\$298,971.85	2,943	\$101.59	2,786	1.0	\$107.31
X-RAY AND LAB	\$36,971.65	391	\$94.56	959	2.5	\$38.55
NURSE PRACTITIONER	\$0.00	0	\$0.00	0	0.0	\$0.00
PODIATRY	\$2,605.15	24	\$108.55	36	1.5	\$72.37
CRNA SERVICES	\$0.00	0	\$0.00	0	0.0	\$0.00
RURAL HEALTH CLINICS	\$38,200.04	227	\$168.28	301	1.3	\$126.91
CASE MANAGEMENT	\$0.00	0	\$0.00	0	0.0	\$0.00
FED QUALIFIED HEALTH CARE	\$207,919.07	1,095	\$189.88	2,728	2.5	\$76.22
PSYCHOLOGIST SERVICES	\$5,970.91	35	\$170.60	69	2.0	\$86.53
IN-HOME SERVICES	\$325,408.95	214 *	\$1,520.60	59,355	277.4	\$5.48
HOME HEALTH SERVICES	\$2,820.04	4	\$705.01	45	11.3	\$62.67
ADULT DAY HEALTH CARE	\$7,366.84	5	\$1,473.37	1,316	263.2	\$5.60
AGED AND DISABLED WAIVER	\$3,548.37	3	\$1,182.79	439	146.3	\$8.08
PERSONAL CARE	\$302,666.55	203	\$1,490.97	55,739	274.6	\$5.43
AIDS WAIVER	\$0.00	0	\$0.00	0	0.0	\$0.00
PHYSICAL DISABLED WAIVER	\$0.00	0	\$0.00	0	0.0	\$0.00
INDEPENDENT LIVING WAIVER	\$9,007.15	6	\$1,501.19	1,816	302.7	\$4.96
FAMILY CARE GIVING WAIVER	\$0.00	0	\$0.00	0	0.0	\$0.00
BRAIN INJURY WAIVER	\$0.00	0	\$0.00	0	0.0	\$0.00
REHAB AND SPECIALTY SERVICES	\$109,448.18	109,524 *	\$1.00	129,224	1.2	\$0.85
AUDIOLOGY SERVICES	\$42.20	2	\$21.10	3	1.5	\$14.07
OPTOMETRIC SERVICES	\$4,359.64	34	\$128.22	98	2.9	\$44.49
DURABLE MEDICAL EQUIPMENT	\$28,100.63	128	\$219.54	5,321	41.6	\$5.28
AMBULANCE SERVICES	\$65,486.87	110	\$595.34	2,566	23.3	\$25.52
REHABILITATION CENTER	\$0.00	0	\$0.00	0	0.0	\$0.00
HOSPICE	\$0.00	0	\$0.00	0	0.0	\$0.00
NON-EMERGENCY TRANS	\$7,569.79	109,491	\$0.07	121,104	1.1	\$0.06
NON-PARTICIPATING PROV	\$0.00	0	\$0.00	0	0.0	\$0.00
COMPREHENSIVE DAY REHAB	\$0.00	0	\$0.00	0	0.0	\$0.00
DISEASE MANAGEMENT	\$3,889.05	19	\$204.69	132	7.0	\$29.46
BUY-IN PREMIUMS	\$13,501.00	92 **	\$146.75			
PART-A	\$0.00	0	\$0.00			
PART-B	\$13,501.00	92	\$146.75			
MENTAL HEALTH SERVICES	\$2,624,141.89	2,803 *	\$936.19	32,959	11.8	\$79.62
PRIVATE HOME ICF/ID	\$0.00	0	\$0.00	0	0.0	\$0.00
ID/DD WAIVER	\$5,130.26	3	\$1,710.09	498	166.0	\$10.30
PSYCH REHAB-PRIVATE	\$40,935.04	52	\$787.21	1,419	27.3	\$28.85
CSTAR - PRIVATE	\$606,055.96	866	\$699.83	21,043	24.3	\$28.80
TARGETED CASE MANAGEMENT	\$19,647.36	44	\$446.53	2,274	51.7	\$8.64
COMMUNITY SUPPORT WAIVER	\$15,911.59	5	\$3,182.32	1,486	297.2	\$10.71
CERT COMM BEHAV HLTH CLINC	\$1,936,461.68	1,891	\$1,024.04	6,239	3.3	\$310.38
PRIVATE PSYCH CARE UNDER AGE 22	\$0.00	0	\$0.00	0	0.0	\$0.00
STATE INSTITUTIONS	\$3,576.96	9 *	\$397.44	414	46.0	\$8.64
ICF/INTELLECTUAL DISABILITIES	\$0.00	0	\$0.00	0	0.0	\$0.00
MENTAL HOSPITAL	\$0.00	0	\$0.00	0	0.0	\$0.00
PSYCH CARE UNDER AGE 22	\$0.00	0	\$0.00	0	0.0	\$0.00
PSYCH REHAB-PUBLIC	\$0.00	0	\$0.00	0	0.0	\$0.00
CSTAR - PUBLIC	\$0.00	0	\$0.00	0	0.0	\$0.00
TARGETED CASE MANAGEMENT	\$3,576.96	9	\$397.44	414	46.0	\$8.64
FSD CASE MANAGEMENT	\$0.00	0	\$0.00	0	0.0	\$0.00
EPSDT SERVICES	\$13,080.04	54 *	\$242.22	122	2.3	\$107.21
EPSDT SCREENINGS	\$0.00	0	\$0.00	0	0.0	\$0.00
EPSDT REFERRAL SERVICES	\$13,080.04	54	\$242.22	122	2.3	\$107.21
EPSDT TARGETED CASE MGMT	\$0.00	0	\$0.00	0	0.0	\$0.00
MANAGED CARE PREMIUMS	\$40,816,027.90	106,909 *	\$381.78			
TOTAL	\$62,607,575.61	111,333 *	\$562.35			

* Unduplicated total.

** Recipients are not added to the total.

*** MO HealthNet for Families activity for both parent and child are in the parent total.

**TABLE 21
MO HEALTHNET RECIPIENTS AND PAYMENTS BY ELIGIBILITY CATEGORY
OCTOBER 2023**

**ELIGIBILITY CATEGORY: MO HEALTHNET FOR FAMILIES - CHILDREN
NUMBER OF ELIGIBLES ENROLLED ON 10/31/23: 206,819**

	EXPENDITURES	RECIPIENTS	COST PER RECIPIENT	UNITS OF SERVICE	UNITS PER RECIPIENT	COST PER SERVICE
NURSING FACILITIES	\$20,684.28	2 *	\$10,342.14	21	10.5	\$984.97
HOSPITALS	\$1,930,563.12	4,161 *	\$463.97	15,766	3.8	\$122.45
INPATIENT	\$1,196,918.56	61	\$19,621.62	556	9.1	\$2,152.73
OUTPATIENT	\$733,644.56	4,135	\$177.42	15,210	3.7	\$48.23
DENTAL SERVICES	\$16,640.15	61 *	\$272.79	205	3.4	\$81.17
PHARMACY	\$9,490,101.53	36,240 *	\$261.87	70,359	1.9	\$134.88
PART D - COPAYS	\$21.25	9 *	\$2.36	0	0.0	\$0.00
PHYSICIAN RELATED	\$487,680.77	3,497 *	\$139.46	12,114	3.5	\$40.26
PHYSICIAN	\$1,529.56	21	\$72.84	27	1.3	\$56.65
CLINIC	\$193,022.87	740	\$260.84	8,243	11.1	\$23.42
FAMILY PLANNING	\$153,149.59	2,028	\$75.52	2,002	1.0	\$76.50
X-RAY AND LAB	\$14,205.84	210	\$67.65	548	2.6	\$25.92
NURSE PRACTITIONER	\$0.00	0	\$0.00	0	0.0	\$0.00
PODIATRY	\$1,722.09	9	\$191.34	19	2.1	\$90.64
CRNA SERVICES	\$0.00	0	\$0.00	0	0.0	\$0.00
RURAL HEALTH CLINICS	\$35,151.80	208	\$169.00	249	1.2	\$141.17
CASE MANAGEMENT	\$236.91	2	\$118.46	3	1.5	\$78.97
FED QUALIFIED HEALTH CARE	\$84,840.65	479	\$177.12	959	2.0	\$88.47
PSYCHOLOGIST SERVICES	\$3,821.46	20	\$191.07	64	3.2	\$59.71
IN-HOME SERVICES	\$20,735.08	5 *	\$4,147.02	1,851	370.2	\$11.20
HOME HEALTH SERVICES	\$1,377.09	1	\$1,377.09	69	69.0	\$19.96
ADULT DAY HEALTH CARE	\$0.00	0	\$0.00	0	0.0	\$0.00
AGED AND DISABLED WAIVER	\$0.00	0	\$0.00	0	0.0	\$0.00
PERSONAL CARE	\$5,199.47	3	\$1,733.16	759	253.0	\$6.85
AIDS WAIVER	\$0.00	0	\$0.00	0	0.0	\$0.00
PHYSICAL DISABLED WAIVER	\$14,158.52	1	\$14,158.52	1,023	1,023.0	\$13.84
INDEPENDENT LIVING WAIVER	\$0.00	0	\$0.00	0	0.0	\$0.00
FAMILY CARE GIVING WAIVER	\$0.00	0	\$0.00	0	0.0	\$0.00
BRAIN INJURY WAIVER	\$0.00	0	\$0.00	0	0.0	\$0.00
REHAB AND SPECIALTY SERVICES	\$148,487.89	212,782 *	\$0.70	238,182	1.1	\$0.62
AUDIOLOGY SERVICES	\$215.10	6	\$35.85	33	5.5	\$6.52
OPTOMETRIC SERVICES	\$6,131.22	40	\$153.28	130	3.3	\$47.16
DURABLE MEDICAL EQUIPMENT	\$84,569.02	85	\$994.93	3,478	40.9	\$24.32
AMBULANCE SERVICES	\$39,861.53	37	\$1,077.34	1,483	40.1	\$26.88
REHABILITATION CENTER	\$644.45	1	\$644.45	24	24.0	\$26.85
HOSPICE	\$750.45	1	\$750.45	5	5.0	\$150.09
NON-EMERGENCY TRANS	\$14,215.53	212,774	\$0.07	232,969	1.1	\$0.06
NON-PARTICIPATING PROV	\$0.00	0	\$0.00	0	0.0	\$0.00
COMPREHENSIVE DAY REHAB	\$0.00	0	\$0.00	0	0.0	\$0.00
DISEASE MANAGEMENT	\$2,100.59	17	\$123.56	60	3.5	\$35.01
BUY-IN PREMIUMS	\$0.00	0 **	\$0.00			
PART-A	\$0.00	0	\$0.00			
PART-B	\$0.00	0	\$0.00			
MENTAL HEALTH SERVICES	\$6,388,510.57	5,553 *	\$1,150.46	162,060	29.2	\$39.42
PRIVATE HOME ICF/ID	\$0.00	0	\$0.00	0	0.0	\$0.00
ID/DD WAIVER	\$326,685.08	61	\$5,355.49	7,233	118.6	\$45.17
PSYCH REHAB-PRIVATE	\$943.48	1	\$943.48	27	27.0	\$34.94
CSTAR - PRIVATE	\$108,778.11	60	\$1,812.97	933	15.6	\$116.59
TARGETED CASE MANAGEMENT	\$347,086.08	1,329	\$261.16	40,172	30.2	\$8.64
COMMUNITY SUPPORT WAIVER	\$819,346.62	179	\$4,577.36	98,159	548.4	\$8.35
CERT COMM BEHAV HLTH CLINC	\$4,785,671.20	4,212	\$1,136.20	15,536	3.7	\$308.04
PRIVATE PSYCH CARE UNDER AGE 22	\$0.00	0	\$0.00	0	0.0	\$0.00
STATE INSTITUTIONS	\$246,560.18	376 *	\$655.75	10,348	27.5	\$23.83
ICF/INTELLECTUAL DISABILITIES	\$0.00	0	\$0.00	0	0.0	\$0.00
MENTAL HOSPITAL	\$0.00	0	\$0.00	0	0.0	\$0.00
PSYCH CARE UNDER AGE 22	\$113,430.11	3	\$37,810.04	73	24.3	\$1,553.84
PSYCH REHAB-PUBLIC	\$0.00	0	\$0.00	0	0.0	\$0.00
CSTAR - PUBLIC	\$0.00	0	\$0.00	0	0.0	\$0.00
TARGETED CASE MANAGEMENT	\$88,240.32	371	\$237.84	10,213	27.5	\$8.64
FSD CASE MANAGEMENT	\$44,889.75	2	\$22,444.88	62	31.0	\$724.03
EPSDT SERVICES	\$2,437,628.67	4,116 *	\$592.23	185,398	45.0	\$13.15
EPSDT SCREENINGS	\$701,646.57	256	\$2,740.81	41,893	163.6	\$16.75
EPSDT REFERRAL SERVICES	\$1,735,982.10	3,927	\$442.06	143,505	36.5	\$12.10
EPSDT TARGETED CASE MGMT	\$0.00	0	\$0.00	0	0.0	\$0.00
MANAGED CARE PREMIUMS	\$43,296,678.39	205,602 *	\$210.58			
TOTAL	\$64,484,291.88	213,971 *	\$301.37			

* Unduplicated total.

** Recipients are not added to the total.

*** MO HealthNet for Families activity for both parent and child are in the parent total.

TABLE 21
MO HEALTHNET RECIPIENTS AND PAYMENTS BY ELIGIBILITY CATEGORY
OCTOBER 2023

ELIGIBILITY CATEGORY: PERMANENTLY & TOTALLY DISABLED
NUMBER OF ELIGIBLES ENROLLED ON 10/31/23: 153,743

	EXPENDITURES	RECIPIENTS	COST PER RECIPIENT	UNITS OF SERVICE	UNITS PER RECIPIENT	COST PER SERVICE
NURSING FACILITIES	\$35,511,364.24	7,564 *	\$4,694.79	138,347	18.3	\$256.68
HOSPITALS	\$62,222,340.08	40,259 *	\$1,545.55	493,188	12.3	\$126.16
INPATIENT	\$36,648,999.27	2,426	\$15,106.76	25,508	10.5	\$1,436.76
OUTPATIENT	\$25,573,340.81	39,833	\$642.01	467,680	11.7	\$54.68
DENTAL SERVICES	\$695,349.60	2,986 *	\$232.87	6,263	2.1	\$111.03
PHARMACY	\$52,827,079.36	59,237 *	\$891.79	552,364	9.3	\$95.64
PART D - COPAYS	\$63,068.38	17,085 *	\$3.69	126,761	7.4	\$0.50
PHYSICIAN RELATED	\$20,715,147.35	74,660 *	\$277.46	738,184	9.9	\$28.06
PHYSICIAN	\$176,988.94	1,244	\$142.27	2,688	2.2	\$65.84
CLINIC	\$14,022,744.43	59,178	\$236.96	649,430	11.0	\$21.59
FAMILY PLANNING	\$120,688.38	1,247	\$96.78	1,890	1.5	\$63.86
X-RAY AND LAB	\$913,167.63	7,696	\$118.65	29,799	3.9	\$30.64
NURSE PRACTITIONER	\$5,899.32	54	\$109.25	105	1.9	\$56.18
PODIATRY	\$286,663.27	2,846	\$100.72	5,488	1.9	\$52.23
CRNA SERVICES	\$0.00	0	\$0.00	0	0.0	\$0.00
RURAL HEALTH CLINICS	\$1,818,497.99	12,467	\$145.86	18,566	1.5	\$97.95
CASE MANAGEMENT	\$136.33	3	\$45.44	3	1.0	\$45.44
FED QUALIFIED HEALTH CARE	\$3,086,850.98	8,873	\$347.89	25,107	2.8	\$122.95
PSYCHOLOGIST SERVICES	\$283,510.08	2,323	\$122.04	5,108	2.2	\$55.50
IN-HOME SERVICES	\$51,217,039.23	31,491 *	\$1,626.40	8,734,733	277.4	\$5.86
HOME HEALTH SERVICES	\$244,272.31	318	\$768.15	9,345	29.4	\$26.14
ADULT DAY HEALTH CARE	\$2,197,196.65	1,164	\$1,887.63	587,860	505.0	\$3.74
AGED AND DISABLED WAIVER	\$578,237.48	935	\$618.44	95,626	102.3	\$6.05
PERSONAL CARE	\$45,017,895.26	29,714	\$1,515.04	7,691,477	258.8	\$5.85
AIDS WAIVER	\$128,588.44	36	\$3,571.90	4,924	136.8	\$26.11
PHYSICAL DISABLED WAIVER	\$2,074,235.00	146	\$14,207.09	151,331	1,036.5	\$13.71
INDEPENDENT LIVING WAIVER	\$962,059.24	681	\$1,412.72	193,685	284.4	\$4.97
FAMILY CARE GIVING WAIVER	\$0.00	0	\$0.00	0	0.0	\$0.00
BRAIN INJURY WAIVER	\$14,554.85	8	\$1,819.36	485	60.6	\$30.01
REHAB AND SPECIALTY SERVICES	\$10,566,157.48	157,768 *	\$66.97	1,115,269	7.1	\$9.47
AUDIOLOGY SERVICES	\$4,214.97	148	\$28.48	213	1.4	\$19.79
OPTOMETRIC SERVICES	\$332,404.18	2,783	\$119.44	7,257	2.6	\$45.80
DURABLE MEDICAL EQUIPMENT	\$2,931,066.81	12,664	\$231.45	636,279	50.2	\$4.61
AMBULANCE SERVICES	\$2,817,536.73	6,557	\$429.70	129,477	19.8	\$21.76
REHABILITATION CENTER	\$9,252.94	53	\$174.58	914	17.3	\$10.12
HOSPICE	\$1,712,458.23	307	\$5,578.04	10,666	34.7	\$160.55
NON-EMERGENCY TRANS	\$2,707,169.98	156,698	\$17.28	328,694	2.1	\$8.24
NON-PARTICIPATING PROV	\$891.82	19	\$46.94	58	3.1	\$15.38
COMPREHENSIVE DAY REHAB	\$0.00	0	\$0.00	0	0.0	\$0.00
DISEASE MANAGEMENT	\$51,161.82	483	\$105.93	1,711	3.5	\$29.90
BUY-IN PREMIUMS	\$13,002,283.70	79,238 **	\$164.09			
PART-A	\$12,344.00	28	\$440.86			
PART-B	\$12,989,939.70	79,210	\$163.99			
MENTAL HEALTH SERVICES	\$157,640,446.29	33,848 *	\$4,657.30	5,017,206	148.2	\$31.42
PRIVATE HOME ICF/ID	\$283,609.65	36	\$7,878.05	949	26.4	\$298.85
ID/DD WAIVER	\$107,149,664.52	7,360	\$14,558.38	2,296,269	312.0	\$46.66
PSYCH REHAB-PRIVATE	\$2,478,930.40	1,400	\$1,770.66	107,094	76.5	\$23.15
CSTAR - PRIVATE	\$816,385.29	1,053	\$775.29	28,632	27.2	\$28.51
TARGETED CASE MANAGEMENT	\$4,623,462.72	12,287	\$376.29	535,123	43.6	\$8.64
COMMUNITY SUPPORT WAIVER	\$18,476,096.02	4,044	\$4,568.77	1,972,297	487.7	\$9.37
CERT COMM BEHAV HLTH CLINC	\$23,812,297.69	17,619	\$1,351.51	76,842	4.4	\$309.89
PRIVATE PSYCH CARE UNDER AGE 22	\$0.00	0	\$0.00	0	0.0	\$0.00
STATE INSTITUTIONS	\$5,374,994.32	2,391 *	\$2,248.01	88,387	37.0	\$60.81
ICF/INTELLECTUAL DISABILITIES	\$4,638,717.32	149	\$31,132.33	4,600	30.9	\$1,008.42
MENTAL HOSPITAL	\$0.00	0	\$0.00	0	0.0	\$0.00
PSYCH CARE UNDER AGE 22	\$13,325.00	1	\$13,325.00	112	112.0	\$118.97
PSYCH REHAB-PUBLIC	\$0.00	0	\$0.00	0	0.0	\$0.00
CSTAR - PUBLIC	\$0.00	0	\$0.00	0	0.0	\$0.00
TARGETED CASE MANAGEMENT	\$722,952.00	2,241	\$322.60	83,675	37.3	\$8.64
FSD CASE MANAGEMENT	\$0.00	0	\$0.00	0	0.0	\$0.00
EPSDT SERVICES	\$3,605,965.95	3,366 *	\$1,071.29	359,674	106.9	\$10.03
EPSDT SCREENINGS	\$81,334.72	79	\$1,029.55	4,735	59.9	\$17.18
EPSDT REFERRAL SERVICES	\$3,524,631.23	3,339	\$1,055.59	354,939	106.3	\$9.93
EPSDT TARGETED CASE MGMT	\$0.00	0	\$0.00	0	0.0	\$0.00
MANAGED CARE PREMIUMS	\$0.00	0 *	\$0.00			
TOTAL	\$413,441,235.98	164,530 *	\$2,512.86			

* Unduplicated total.

** Recipients are not added to the total.

**TABLE 21
MO HEALTHNET RECIPIENTS AND PAYMENTS BY ELIGIBILITY CATEGORY
OCTOBER 2023**

**ELIGIBILITY CATEGORY: AID TO THE BLIND
NUMBER OF ELIGIBLES ENROLLED ON 10/31/23: 1,195**

	EXPENDITURES	RECIPIENTS	COST PER RECIPIENT	UNITS OF SERVICE	UNITS PER RECIPIENT	COST PER SERVICE
NURSING FACILITIES	\$130,972.01	41 *	\$3,194.44	724	17.7	\$180.90
HOSPITALS	\$139,733.50	243 *	\$575.03	3,577	14.7	\$39.06
INPATIENT	\$63,754.20	5	\$12,750.84	59	11.8	\$1,080.58
OUTPATIENT	\$75,979.30	241	\$315.27	3,518	14.6	\$21.60
DENTAL SERVICES	\$3,977.08	24 *	\$165.71	33	1.4	\$120.52
PHARMACY	\$168,535.80	234 *	\$720.24	2,997	12.8	\$56.23
PART D - COPAYS	\$536.45	209 *	\$2.57	1,430	6.8	\$0.38
PHYSICIAN RELATED	\$95,382.05	527 *	\$180.99	6,299	12.0	\$15.14
PHYSICIAN	\$1,123.04	8	\$140.38	15	1.9	\$74.87
CLINIC	\$70,087.25	424	\$165.30	5,860	13.8	\$11.96
FAMILY PLANNING	\$1,201.61	5	\$240.32	5	1.0	\$240.32
X-RAY AND LAB	\$1,969.60	45	\$43.77	148	3.3	\$13.31
NURSE PRACTITIONER	\$0.00	0	\$0.00	0	0.0	\$0.00
PODIATRY	\$1,226.56	31	\$39.57	55	1.8	\$22.30
CRNA SERVICES	\$0.00	0	\$0.00	0	0.0	\$0.00
RURAL HEALTH CLINICS	\$7,390.42	79	\$93.55	99	1.3	\$74.65
CASE MANAGEMENT	\$0.00	0	\$0.00	0	0.0	\$0.00
FED QUALIFIED HEALTH CARE	\$11,987.00	40	\$299.68	98	2.5	\$122.32
PSYCHOLOGIST SERVICES	\$396.57	9	\$44.06	19	2.1	\$20.87
IN-HOME SERVICES	\$1,010,650.37	559 *	\$1,807.96	167,162	299.0	\$6.05
HOME HEALTH SERVICES	\$0.00	0	\$0.00	0	0.0	\$0.00
ADULT DAY HEALTH CARE	\$25,754.36	15	\$1,716.96	6,955	463.7	\$3.70
AGED AND DISABLED WAIVER	\$54,524.36	58	\$940.08	8,415	145.1	\$6.48
PERSONAL CARE	\$847,658.67	533	\$1,590.35	144,097	270.3	\$5.88
AIDS WAIVER	\$0.00	0	\$0.00	0	0.0	\$0.00
PHYSICAL DISABLED WAIVER	\$69,861.93	4	\$17,465.48	5,036	1,259.0	\$13.87
INDEPENDENT LIVING WAIVER	\$12,851.05	17	\$755.94	2,659	156.4	\$4.83
FAMILY CARE GIVING WAIVER	\$0.00	0	\$0.00	0	0.0	\$0.00
BRAIN INJURY WAIVER	\$0.00	0	\$0.00	0	0.0	\$0.00
REHAB AND SPECIALTY SERVICES	\$57,428.62	1,307 *	\$43.94	12,938	9.9	\$4.44
AUDIOLOGY SERVICES	\$1,050.88	1	\$1,050.88	8	8.0	\$131.36
OPTOMETRIC SERVICES	\$1,498.74	22	\$68.12	40	1.8	\$37.47
DURABLE MEDICAL EQUIPMENT	\$13,188.19	114	\$115.69	8,922	78.3	\$1.48
AMBULANCE SERVICES	\$16,553.73	63	\$262.76	1,154	18.3	\$14.34
REHABILITATION CENTER	\$257.79	2	\$128.90	52	26.0	\$4.96
HOSPICE	\$2,919.90	3	\$973.30	13	4.3	\$224.61
NON-EMERGENCY TRANS	\$21,648.35	1,296	\$16.70	2,740	2.1	\$7.90
NON-PARTICIPATING PROV	\$0.00	0	\$0.00	0	0.0	\$0.00
COMPREHENSIVE DAY REHAB	\$0.00	0	\$0.00	0	0.0	\$0.00
DISEASE MANAGEMENT	\$311.04	3	\$103.68	9	3.0	\$34.56
BUY-IN PREMIUMS	\$140,768.70	853 **	\$165.03			
PART-A	\$1,796.00	4	\$449.00			
PART-B	\$138,972.70	849	\$163.69			
MENTAL HEALTH SERVICES	\$745,383.85	188 *	\$3,964.81	37,093	197.3	\$20.10
PRIVATE HOME ICF/ID	\$20,288.10	2	\$10,144.05	60	30.0	\$338.14
ID/DD WAIVER	\$416,025.31	34	\$12,236.04	11,832	348.0	\$35.16
PSYCH REHAB-PRIVATE	\$16,232.28	11	\$1,475.66	702	63.8	\$23.12
CSTAR - PRIVATE	\$4,629.47	5	\$925.89	224	44.8	\$20.67
TARGETED CASE MANAGEMENT	\$36,884.16	87	\$423.96	4,269	49.1	\$8.64
COMMUNITY SUPPORT WAIVER	\$160,771.68	45	\$3,572.70	19,708	438.0	\$8.16
CERT COMM BEHAV HLTH CLINC	\$90,552.85	77	\$1,176.01	298	3.9	\$303.87
PRIVATE PSYCH CARE UNDER AGE 22	\$0.00	0	\$0.00	0	0.0	\$0.00
STATE INSTITUTIONS	\$38,354.79	14 *	\$2,739.63	588	42.0	\$65.23
ICF/INTELLECTUAL DISABILITIES	\$33,542.31	1	\$33,542.31	31	31.0	\$1,082.01
MENTAL HOSPITAL	\$0.00	0	\$0.00	0	0.0	\$0.00
PSYCH CARE UNDER AGE 22	\$0.00	0	\$0.00	0	0.0	\$0.00
PSYCH REHAB-PUBLIC	\$0.00	0	\$0.00	0	0.0	\$0.00
CSTAR - PUBLIC	\$0.00	0	\$0.00	0	0.0	\$0.00
TARGETED CASE MANAGEMENT	\$4,812.48	13	\$370.19	557	42.9	\$8.64
FSD CASE MANAGEMENT	\$0.00	0	\$0.00	0	0.0	\$0.00
EPSDT SERVICES	\$1,637.75	7 *	\$233.96	188	26.9	\$8.71
EPSDT SCREENINGS	\$0.00	0	\$0.00	0	0.0	\$0.00
EPSDT REFERRAL SERVICES	\$1,637.75	7	\$233.96	188	26.9	\$8.71
EPSDT TARGETED CASE MGMT	\$0.00	0	\$0.00	0	0.0	\$0.00
MANAGED CARE PREMIUMS	\$0.00	0 *	\$0.00			
TOTAL	\$2,533,360.97	1,348 *	\$1,879.35			

* Unduplicated total.

** Recipients are not added to the total.

**TABLE 21
MO HEALTHNET RECIPIENTS AND PAYMENTS BY ELIGIBILITY CATEGORY
OCTOBER 2023**

**ELIGIBILITY CATEGORY: SPECIFIED LOW-INCOME MEDICARE BENEFICIARY
NUMBER OF ELIGIBLES ENROLLED ON 10/31/23: 0**

	EXPENDITURES	RECIPIENTS	COST PER RECIPIENT	UNITS OF SERVICE	UNITS PER RECIPIENT	COST PER SERVICE
NURSING FACILITIES						
HOSPITALS						
INPATIENT						
OUTPATIENT						
DENTAL SERVICES						
PHARMACY						
PART D - COPAYS						
PHYSICIAN RELATED						
PHYSICIAN						
CLINIC						
FAMILY PLANNING						
X-RAY AND LAB						
NURSE PRACTITIONER						
PODIATRY						
CRNA SERVICES						
RURAL HEALTH CLINICS						
CASE MANAGEMENT						
FED QUALIFIED HEALTH CARE						
PSYCHOLOGIST SERVICES						
IN-HOME SERVICES						
HOME HEALTH SERVICES						
ADULT DAY HEALTH CARE						
AGED AND DISABLED WAIVER						
PERSONAL CARE						
AIDS WAIVER						
PHYSICAL DISABLED WAIVER						
INDEPENDENT LIVING WAIVER						
FAMILY CARE GIVING WAIVER						
BRAIN INJURY WAIVER						
REHAB AND SPECIALTY SERVICES						
AUDIOLOGY SERVICES						
OPTOMETRIC SERVICES						
DURABLE MEDICAL EQUIPMENT						
AMBULANCE SERVICES						
REHABILITATION CENTER						
HOSPICE						
NON-EMERGENCY TRANS						
NON-PARTICIPATING PROV						
COMPREHENSIVE DAY REHAB						
DISEASE MANAGEMENT						
BUY-IN PREMIUMS	\$1,615,944.90	9,881 **	\$163.54			
PART-A	\$9,992.60	21	\$475.84			
PART-B	\$1,605,952.30	9,860	\$162.88			
MENTAL HEALTH SERVICES						
PRIVATE HOME ICF/ID						
ID/DD WAIVER						
PSYCH REHAB-PRIVATE						
CSTAR - PRIVATE						
TARGETED CASE MANAGEMENT						
COMMUNITY SUPPORT WAIVER						
CERT COMM BEHAV HLTH CLINC						
PRIVATE PSYCH CARE UNDER AGE 22						
STATE INSTITUTIONS						
ICF/INTELLECTUAL DISABILITIES						
MENTAL HOSPITAL						
PSYCH CARE UNDER AGE 22						
PSYCH REHAB-PUBLIC						
CSTAR - PUBLIC						
TARGETED CASE MANAGEMENT						
FSD CASE MANAGEMENT						
EPSDT SERVICES						
EPSDT SCREENINGS						
EPSDT REFERRAL SERVICES						
EPSDT TARGETED CASE MGMT						
MANAGED CARE PREMIUMS						
TOTAL	\$1,615,944.90					

Note: SLMB Recipients do not receive MO HealthNet benefits. They only receive payment for Part A and B Medicare premiums.

TABLE 21
MO HEALTHNET RECIPIENTS AND PAYMENTS BY ELIGIBILITY CATEGORY
OCTOBER 2023

ELIGIBILITY CATEGORY: MO HEALTHNET FOR PREGNANT WOMEN (MHF INCOME LIMIT)
NUMBER OF ELIGIBLES ENROLLED ON 10/31/23: 10,962

	EXPENDITURES	RECIPIENTS	COST PER RECIPIENT	UNITS OF SERVICE	UNITS PER RECIPIENT	COST PER SERVICE
NURSING FACILITIES	\$4,892.40	2 *	\$2,446.20	43	21.5	\$113.78
HOSPITALS	\$691,855.07	1,139 *	\$607.42	5,585	4.9	\$123.88
INPATIENT	\$494,095.54	67	\$7,374.56	378	5.6	\$1,307.13
OUTPATIENT	\$197,759.53	1,099	\$179.94	5,207	4.7	\$37.98
DENTAL SERVICES	\$1,399.13	8 *	\$174.89	18	2.3	\$77.73
PHARMACY	\$616,806.08	3,543 *	\$174.09	8,132	2.3	\$75.85
PART D - COPAYS	\$29.96	11 *	\$2.72	42	3.8	\$0.71
PHYSICIAN RELATED	\$280,659.32	1,200 *	\$233.88	11,063	9.2	\$25.37
PHYSICIAN	\$1,289.69	13	\$99.21	23	1.8	\$56.07
CLINIC	\$103,744.77	408	\$254.28	9,668	23.7	\$10.73
FAMILY PLANNING	\$111,254.40	533	\$208.73	599	1.1	\$185.73
X-RAY AND LAB	\$13,472.59	96	\$140.34	318	3.3	\$42.37
NURSE PRACTITIONER	\$0.00	0	\$0.00	0	0.0	\$0.00
PODIATRY	\$169.17	1	\$169.17	2	2.0	\$84.59
CRNA SERVICES	\$0.00	0	\$0.00	0	0.0	\$0.00
RURAL HEALTH CLINICS	\$10,362.83	51	\$203.19	65	1.3	\$159.43
CASE MANAGEMENT	\$121.19	4	\$30.30	4	1.0	\$30.30
FED QUALIFIED HEALTH CARE	\$39,359.98	201	\$195.82	376	1.9	\$104.68
PSYCHOLOGIST SERVICES	\$884.70	6	\$147.45	8	1.3	\$110.59
IN-HOME SERVICES	\$21,093.97	12 *	\$1,757.83	3,591	299.3	\$5.87
HOME HEALTH SERVICES	\$0.00	0	\$0.00	0	0.0	\$0.00
ADULT DAY HEALTH CARE	\$0.00	0	\$0.00	0	0.0	\$0.00
AGED AND DISABLED WAIVER	\$0.00	0	\$0.00	0	0.0	\$0.00
PERSONAL CARE	\$21,093.97	12	\$1,757.83	3,591	299.3	\$5.87
AIDS WAIVER	\$0.00	0	\$0.00	0	0.0	\$0.00
PHYSICAL DISABLED WAIVER	\$0.00	0	\$0.00	0	0.0	\$0.00
INDEPENDENT LIVING WAIVER	\$0.00	0	\$0.00	0	0.0	\$0.00
FAMILY CARE GIVING WAIVER	\$0.00	0	\$0.00	0	0.0	\$0.00
BRAIN INJURY WAIVER	\$0.00	0	\$0.00	0	0.0	\$0.00
REHAB AND SPECIALTY SERVICES	\$20,006.97	11,259 *	\$1.78	18,232	1.6	\$1.10
AUDIOLOGY SERVICES	\$46.38	1	\$46.38	2	2.0	\$23.19
OPTOMETRIC SERVICES	\$418.21	3	\$139.40	8	2.7	\$52.28
DURABLE MEDICAL EQUIPMENT	\$5,514.26	4	\$1,378.57	301	75.3	\$18.32
AMBULANCE SERVICES	\$12,033.66	25	\$481.35	317	12.7	\$37.96
REHABILITATION CENTER	\$0.00	0	\$0.00	0	0.0	\$0.00
HOSPICE	\$0.00	0	\$0.00	0	0.0	\$0.00
NON-EMERGENCY TRANS	\$1,612.28	11,255	\$0.14	17,584	1.6	\$0.09
NON-PARTICIPATING PROV	\$0.00	0	\$0.00	0	0.0	\$0.00
COMPREHENSIVE DAY REHAB	\$0.00	0	\$0.00	0	0.0	\$0.00
DISEASE MANAGEMENT	\$382.18	1	\$382.18	20	20.0	\$19.11
BUY-IN PREMIUMS	\$0.00	0 **	\$0.00			
PART-A	\$0.00	0	\$0.00			
PART-B	\$0.00	0	\$0.00			
MENTAL HEALTH SERVICES	\$330,196.61	284 *	\$1,162.66	3,807	13.4	\$86.73
PRIVATE HOME ICF/ID	\$0.00	0	\$0.00	0	0.0	\$0.00
ID/DD WAIVER	\$34,770.18	1	\$34,770.18	489	489.0	\$71.10
PSYCH REHAB-PRIVATE	\$2,695.19	3	\$898.40	86	28.7	\$31.34
CSTAR - PRIVATE	\$109,503.20	95	\$1,152.67	1,947	20.5	\$56.24
TARGETED CASE MANAGEMENT	\$2,531.52	11	\$230.14	293	26.6	\$8.64
COMMUNITY SUPPORT WAIVER	\$2,309.28	2	\$1,154.64	408	204.0	\$5.66
CERT COMM BEHAV HLTH CLINC	\$178,387.24	178	\$1,002.18	584	3.3	\$305.46
PRIVATE PSYCH CARE UNDER AGE 22	\$0.00	0	\$0.00	0	0.0	\$0.00
STATE INSTITUTIONS	\$164.16	2 *	\$82.08	19	9.5	\$8.64
ICF/INTELLECTUAL DISABILITIES	\$0.00	0	\$0.00	0	0.0	\$0.00
MENTAL HOSPITAL	\$0.00	0	\$0.00	0	0.0	\$0.00
PSYCH CARE UNDER AGE 22	\$0.00	0	\$0.00	0	0.0	\$0.00
PSYCH REHAB-PUBLIC	\$0.00	0	\$0.00	0	0.0	\$0.00
CSTAR - PUBLIC	\$0.00	0	\$0.00	0	0.0	\$0.00
TARGETED CASE MANAGEMENT	\$164.16	2	\$82.08	19	9.5	\$8.64
FSD CASE MANAGEMENT	\$0.00	0	\$0.00	0	0.0	\$0.00
EPSDT SERVICES	\$15,714.90	61 *	\$257.62	126	2.1	\$124.72
EPSDT SCREENINGS	\$0.00	0	\$0.00	0	0.0	\$0.00
EPSDT REFERRAL SERVICES	\$15,714.90	61	\$257.62	126	2.1	\$124.72
EPSDT TARGETED CASE MGMT	\$0.00	0	\$0.00	0	0.0	\$0.00
MANAGED CARE PREMIUMS	\$4,936,608.95	10,597 *	\$465.85			
TOTAL	\$6,919,427.52	11,607 *	\$596.14			

* Unduplicated total.

** Recipients are not added to the total.

**TABLE 21
MO HEALTHNET RECIPIENTS AND PAYMENTS BY ELIGIBILITY CATEGORY
OCTOBER 2023**

**ELIGIBILITY CATEGORY: BLIND PENSION
NUMBER OF ELIGIBLES ENROLLED ON 10/31/23: 2,407**

	EXPENDITURES	RECIPIENTS	COST PER RECIPIENT	UNITS OF SERVICE	UNITS PER RECIPIENT	COST PER SERVICE
NURSING FACILITIES	\$58,562.95	22 *	\$2,661.95	434	19.7	\$134.94
HOSPITALS	\$155,118.81	407 *	\$381.13	3,995	9.8	\$38.83
INPATIENT	\$0.00	1	\$0.00	0	0.0	\$0.00
OUTPATIENT	\$155,118.81	407	\$381.13	3,995	9.8	\$38.83
DENTAL SERVICES	\$7,964.42	45 *	\$176.99	76	1.7	\$104.80
PHARMACY	\$103,796.04	809 *	\$128.30	6,125	7.6	\$16.95
PART D - COPAYS	\$0.00	0 *	\$0.00	0	0.0	\$0.00
PHYSICIAN RELATED	\$113,951.08	803 *	\$141.91	7,168	8.9	\$15.90
PHYSICIAN	\$1,430.98	16	\$89.44	27	1.7	\$53.00
CLINIC	\$87,949.36	681	\$129.15	6,676	9.8	\$13.17
FAMILY PLANNING	\$0.00	0	\$0.00	0	0.0	\$0.00
X-RAY AND LAB	\$916.65	48	\$19.10	103	2.2	\$8.90
NURSE PRACTITIONER	\$106.15	1	\$106.15	1	1.0	\$106.15
PODIATRY	\$1,915.95	44	\$43.54	116	2.6	\$16.52
CRNA SERVICES	\$0.00	0	\$0.00	0	0.0	\$0.00
RURAL HEALTH CLINICS	\$6,567.40	85	\$77.26	108	1.3	\$60.81
CASE MANAGEMENT	\$0.00	0	\$0.00	0	0.0	\$0.00
FED QUALIFIED HEALTH CARE	\$13,252.45	45	\$294.50	103	2.3	\$128.66
PSYCHOLOGIST SERVICES	\$1,812.14	15	\$120.81	34	2.3	\$53.30
IN-HOME SERVICES	\$1,411,669.90	880 *	\$1,604.17	236,494	268.7	\$5.97
HOME HEALTH SERVICES	\$0.00	0	\$0.00	0	0.0	\$0.00
ADULT DAY HEALTH CARE	\$2,714.24	2	\$1,357.12	776	388.0	\$3.50
AGED AND DISABLED WAIVER	\$13,288.27	16	\$830.52	1,680	105.0	\$7.91
PERSONAL CARE	\$1,395,667.39	861	\$1,620.98	234,038	271.8	\$5.96
AIDS WAIVER	\$0.00	0	\$0.00	0	0.0	\$0.00
PHYSICAL DISABLED WAIVER	\$0.00	0	\$0.00	0	0.0	\$0.00
INDEPENDENT LIVING WAIVER	\$0.00	0	\$0.00	0	0.0	\$0.00
FAMILY CARE GIVING WAIVER	\$0.00	0	\$0.00	0	0.0	\$0.00
BRAIN INJURY WAIVER	\$0.00	0	\$0.00	0	0.0	\$0.00
REHAB AND SPECIALTY SERVICES	\$45,800.99	282 *	\$162.41	12,358	43.8	\$3.71
AUDIOLOGY SERVICES	\$2,115.03	3	\$705.01	18	6.0	\$117.50
OPTOMETRIC SERVICES	\$2,136.22	32	\$66.76	82	2.6	\$26.05
DURABLE MEDICAL EQUIPMENT	\$17,021.55	195	\$87.29	11,050	56.7	\$1.54
AMBULANCE SERVICES	\$14,119.86	60	\$235.33	1,087	18.1	\$12.99
REHABILITATION CENTER	\$0.00	0	\$0.00	0	0.0	\$0.00
HOSPICE	\$9,358.30	3	\$3,119.43	92	30.7	\$101.72
NON-EMERGENCY TRANS	\$0.00	0	\$0.00	0	0.0	\$0.00
NON-PARTICIPATING PROV	\$0.00	0	\$0.00	0	0.0	\$0.00
COMPREHENSIVE DAY REHAB	\$0.00	0	\$0.00	0	0.0	\$0.00
DISEASE MANAGEMENT	\$1,050.03	6	\$175.01	29	4.8	\$36.21
BUY-IN PREMIUMS	\$0.00	0 **	\$0.00			
PART-A	\$0.00	0	\$0.00			
PART-B	\$0.00	0	\$0.00			
MENTAL HEALTH SERVICES	\$84,510.12	54 *	\$1,565.00	2,326	43.1	\$36.33
PRIVATE HOME ICF/ID	\$0.00	0	\$0.00	0	0.0	\$0.00
ID/DD WAIVER	\$32,293.61	2	\$16,146.81	1,095	547.5	\$29.49
PSYCH REHAB-PRIVATE	\$0.00	0	\$0.00	0	0.0	\$0.00
CSTAR - PRIVATE	\$0.00	0	\$0.00	0	0.0	\$0.00
TARGETED CASE MANAGEMENT	\$4,129.92	12	\$344.16	478	39.8	\$8.64
COMMUNITY SUPPORT WAIVER	\$4,539.80	1	\$4,539.80	608	608.0	\$7.47
CERT COMM BEHAV HLTH CLINC	\$43,546.79	42	\$1,036.83	145	3.5	\$300.32
PRIVATE PSYCH CARE UNDER AGE 22	\$0.00	0	\$0.00	0	0.0	\$0.00
STATE INSTITUTIONS	\$2,151.36	2 *	\$1,075.68	249	124.5	\$8.64
ICF/INTELLECTUAL DISABILITIES	\$0.00	0	\$0.00	0	0.0	\$0.00
MENTAL HOSPITAL	\$0.00	0	\$0.00	0	0.0	\$0.00
PSYCH CARE UNDER AGE 22	\$0.00	0	\$0.00	0	0.0	\$0.00
PSYCH REHAB-PUBLIC	\$0.00	0	\$0.00	0	0.0	\$0.00
CSTAR - PUBLIC	\$0.00	0	\$0.00	0	0.0	\$0.00
TARGETED CASE MANAGEMENT	\$2,151.36	2	\$1,075.68	249	124.5	\$8.64
FSD CASE MANAGEMENT	\$0.00	0	\$0.00	0	0.0	\$0.00
EPSDT SERVICES	\$2,115.93	10 *	\$211.59	12	1.2	\$176.33
EPSDT SCREENINGS	\$0.00	0	\$0.00	0	0.0	\$0.00
EPSDT REFERRAL SERVICES	\$2,115.93	10	\$211.59	12	1.2	\$176.33
EPSDT TARGETED CASE MGMT	\$0.00	0	\$0.00	0	0.0	\$0.00
MANAGED CARE PREMIUMS	\$0.00	0 *	\$0.00			
TOTAL	\$1,985,641.60	1,668 *	\$1,190.43			

* Unduplicated total.

** Recipients are not added to the total.

TABLE 21
MO HEALTHNET RECIPIENTS AND PAYMENTS BY ELIGIBILITY CATEGORY
OCTOBER 2023

ELIGIBILITY CATEGORY: FOSTER CARE
NUMBER OF ELIGIBLES ENROLLED ON 10/31/23: 23,735

	EXPENDITURES	RECIPIENTS	COST PER RECIPIENT	UNITS OF SERVICE	UNITS PER RECIPIENT	COST PER SERVICE
NURSING FACILITIES	\$0.00	0 *	\$0.00	0	0.0	\$0.00
HOSPITALS	\$367,794.61	635 *	\$579.20	2,428	3.8	\$151.48
INPATIENT	\$251,593.30	22	\$11,436.06	121	5.5	\$2,079.28
OUTPATIENT	\$116,201.31	627	\$185.33	2,307	3.7	\$50.37
DENTAL SERVICES	\$16,355.61	57 *	\$286.94	238	4.2	\$68.72
PHARMACY	\$2,497,292.84	8,610 *	\$290.05	20,127	2.3	\$124.08
PART D - COPAYS	\$3.50	3 *	\$1.17	14	4.7	\$0.25
PHYSICIAN RELATED	\$113,236.18	709 *	\$159.71	3,215	4.5	\$35.22
PHYSICIAN	\$485.06	5	\$97.01	7	1.4	\$69.29
CLINIC	\$35,279.90	153	\$230.59	2,136	14.0	\$16.52
FAMILY PLANNING	\$23,822.03	374	\$63.70	365	1.0	\$65.27
X-RAY AND LAB	\$2,238.75	38	\$58.91	107	2.8	\$20.92
NURSE PRACTITIONER	\$168.73	1	\$168.73	1	1.0	\$168.73
PODIATRY	\$225.63	3	\$75.21	3	1.0	\$75.21
CRNA SERVICES	\$0.00	0	\$0.00	0	0.0	\$0.00
RURAL HEALTH CLINICS	\$15,941.80	77	\$207.04	95	1.2	\$167.81
CASE MANAGEMENT	\$0.00	0	\$0.00	0	0.0	\$0.00
FED QUALIFIED HEALTH CARE	\$29,297.58	99	\$295.94	437	4.4	\$67.04
PSYCHOLOGIST SERVICES	\$5,776.70	19	\$304.04	64	3.4	\$90.26
IN-HOME SERVICES	-\$3,343.37	2 *	\$1,671.69	-346	0.0	-\$9.66
HOME HEALTH SERVICES	\$845.03	1	\$845.03	38	38.0	\$22.24
ADULT DAY HEALTH CARE	\$0.00	0	\$0.00	0	0.0	\$0.00
AGED AND DISABLED WAIVER	\$0.00	0	\$0.00	0	0.0	\$0.00
PERSONAL CARE	\$0.00	0	\$0.00	0	0.0	\$0.00
AIDS WAIVER	\$0.00	0	\$0.00	0	0.0	\$0.00
PHYSICAL DISABLED WAIVER	-\$4,188.40	1	\$4,188.40	-384	0.0	-\$10.91
INDEPENDENT LIVING WAIVER	\$0.00	0	\$0.00	0	0.0	\$0.00
FAMILY CARE GIVING WAIVER	\$0.00	0	\$0.00	0	0.0	\$0.00
BRAIN INJURY WAIVER	\$0.00	0	\$0.00	0	0.0	\$0.00
REHAB AND SPECIALTY SERVICES	\$62,037.74	27,208 *	\$2.28	30,241	1.1	\$2.05
AUDIOLOGY SERVICES	\$205.91	3	\$68.64	11	3.7	\$18.72
OPTOMETRIC SERVICES	\$4,553.35	29	\$157.01	99	3.4	\$45.99
DURABLE MEDICAL EQUIPMENT	\$33,865.47	43	\$787.57	508	11.8	\$66.66
AMBULANCE SERVICES	\$16,133.06	13	\$1,241.00	517	39.8	\$31.21
REHABILITATION CENTER	\$112.48	1	\$112.48	4	4.0	\$28.12
HOSPICE	\$4,502.70	1	\$4,502.70	30	30.0	\$150.09
NON-EMERGENCY TRANS	\$2,283.79	27,206	\$0.08	29,061	1.1	\$0.08
NON-PARTICIPATING PROV	\$0.00	0	\$0.00	0	0.0	\$0.00
COMPREHENSIVE DAY REHAB	\$0.00	0	\$0.00	0	0.0	\$0.00
DISEASE MANAGEMENT	\$380.98	4	\$95.25	11	2.8	\$34.63
BUY-IN PREMIUMS	\$0.00	0 **	\$0.00			
PART-A	\$0.00	0	\$0.00			
PART-B	\$0.00	0	\$0.00			
MENTAL HEALTH SERVICES	\$2,406,264.07	1,871 *	\$1,286.08	67,194	35.9	\$35.81
PRIVATE HOME ICF/ID	\$0.00	0	\$0.00	0	0.0	\$0.00
ID/DD WAIVER	\$212,005.35	39	\$5,436.03	6,448	165.3	\$32.88
PSYCH REHAB-PRIVATE	\$9,426.52	2	\$4,713.26	152	76.0	\$62.02
CSTAR - PRIVATE	\$49,384.85	31	\$1,593.06	610	19.7	\$80.96
TARGETED CASE MANAGEMENT	\$123,240.96	448	\$275.09	14,264	31.8	\$8.64
COMMUNITY SUPPORT WAIVER	\$360,503.84	102	\$3,534.35	40,350	395.6	\$8.93
CERT COMM BEHAV HLTH CLINC	\$1,651,702.55	1,402	\$1,178.10	5,370	3.8	\$307.58
PRIVATE PSYCH CARE UNDER AGE 22	\$0.00	0	\$0.00	0	0.0	\$0.00
STATE INSTITUTIONS	\$218,176.10	173 *	\$1,261.13	4,984	28.8	\$43.78
ICF/INTELLECTUAL DISABILITIES	\$0.00	0	\$0.00	0	0.0	\$0.00
MENTAL HOSPITAL	\$0.00	0	\$0.00	0	0.0	\$0.00
PSYCH CARE UNDER AGE 22	\$0.00	0	\$0.00	0	0.0	\$0.00
PSYCH REHAB-PUBLIC	\$0.00	0	\$0.00	0	0.0	\$0.00
CSTAR - PUBLIC	\$0.00	0	\$0.00	0	0.0	\$0.00
TARGETED CASE MANAGEMENT	\$40,970.88	163	\$251.36	4,742	29.1	\$8.64
FSD CASE MANAGEMENT	\$177,205.22	10	\$17,720.52	242	24.2	\$732.25
EPSDT SERVICES	\$988,539.48	1,219 *	\$810.94	88,468	72.6	\$11.17
EPSDT SCREENINGS	\$164,985.68	77	\$2,142.67	10,217	132.7	\$16.15
EPSDT REFERRAL SERVICES	\$823,553.80	1,181	\$697.34	78,251	66.3	\$10.52
EPSDT TARGETED CASE MGMT	\$0.00	0	\$0.00	0	0.0	\$0.00
MANAGED CARE PREMIUMS	\$17,103,101.97	25,880 *	\$660.86			
TOTAL	\$23,769,458.73	27,453 *	\$865.82			

* Unduplicated total.

** Recipients are not added to the total.

TABLE 21
MO HEALTHNET RECIPIENTS AND PAYMENTS BY ELIGIBILITY CATEGORY
OCTOBER 2023

ELIGIBILITY CATEGORY: CHILD WELFARE SERVICES
NUMBER OF ELIGIBLES ENROLLED ON 10/31/23: 273

	EXPENDITURES	RECIPIENTS	COST PER RECIPIENT	UNITS OF SERVICE	UNITS PER RECIPIENT	COST PER SERVICE
NURSING FACILITIES	\$0.00	0 *	\$0.00	0	0.0	\$0.00
HOSPITALS	\$8,682.50	22 *	\$394.66	156	7.1	\$55.66
INPATIENT	\$0.00	0	\$0.00	0	0.0	\$0.00
OUTPATIENT	\$8,682.50	22	\$394.66	156	7.1	\$55.66
DENTAL SERVICES	\$236.29	1 *	\$236.29	4	4.0	\$59.07
PHARMACY	\$8,209.82	90 *	\$91.22	197	2.2	\$41.67
PART D - COPAYS	\$0.00	0 *	\$0.00	0	0.0	\$0.00
PHYSICIAN RELATED	\$2,353.22	17 *	\$138.42	31	1.8	\$75.91
PHYSICIAN	\$0.00	0	\$0.00	0	0.0	\$0.00
CLINIC	\$1,663.88	7	\$237.70	19	2.7	\$87.57
FAMILY PLANNING	\$530.04	10	\$53.00	11	1.1	\$48.19
X-RAY AND LAB	\$0.00	0	\$0.00	0	0.0	\$0.00
NURSE PRACTITIONER	\$0.00	0	\$0.00	0	0.0	\$0.00
PODIATRY	\$0.00	0	\$0.00	0	0.0	\$0.00
CRNA SERVICES	\$0.00	0	\$0.00	0	0.0	\$0.00
RURAL HEALTH CLINICS	\$159.30	1	\$159.30	1	1.0	\$159.30
CASE MANAGEMENT	\$0.00	0	\$0.00	0	0.0	\$0.00
FED QUALIFIED HEALTH CARE	\$0.00	0	\$0.00	0	0.0	\$0.00
PSYCHOLOGIST SERVICES	\$0.00	0	\$0.00	0	0.0	\$0.00
IN-HOME SERVICES	\$0.00	0 *	\$0.00	0	0.0	\$0.00
HOME HEALTH SERVICES	\$0.00	0	\$0.00	0	0.0	\$0.00
ADULT DAY HEALTH CARE	\$0.00	0	\$0.00	0	0.0	\$0.00
AGED AND DISABLED WAIVER	\$0.00	0	\$0.00	0	0.0	\$0.00
PERSONAL CARE	\$0.00	0	\$0.00	0	0.0	\$0.00
AIDS WAIVER	\$0.00	0	\$0.00	0	0.0	\$0.00
PHYSICAL DISABLED WAIVER	\$0.00	0	\$0.00	0	0.0	\$0.00
INDEPENDENT LIVING WAIVER	\$0.00	0	\$0.00	0	0.0	\$0.00
FAMILY CARE GIVING WAIVER	\$0.00	0	\$0.00	0	0.0	\$0.00
BRAIN INJURY WAIVER	\$0.00	0	\$0.00	0	0.0	\$0.00
REHAB AND SPECIALTY SERVICES	\$2,583.48	2 *	\$1,291.74	133	66.5	\$19.42
AUDIOLOGY SERVICES	\$0.00	0	\$0.00	0	0.0	\$0.00
OPTOMETRIC SERVICES	\$0.00	0	\$0.00	0	0.0	\$0.00
DURABLE MEDICAL EQUIPMENT	\$0.00	0	\$0.00	0	0.0	\$0.00
AMBULANCE SERVICES	\$2,583.48	2	\$1,291.74	133	66.5	\$19.42
REHABILITATION CENTER	\$0.00	0	\$0.00	0	0.0	\$0.00
HOSPICE	\$0.00	0	\$0.00	0	0.0	\$0.00
NON-EMERGENCY TRANS	\$0.00	0	\$0.00	0	0.0	\$0.00
NON-PARTICIPATING PROV	\$0.00	0	\$0.00	0	0.0	\$0.00
COMPREHENSIVE DAY REHAB	\$0.00	0	\$0.00	0	0.0	\$0.00
DISEASE MANAGEMENT	\$0.00	0	\$0.00	0	0.0	\$0.00
BUY-IN PREMIUMS	\$0.00	0 **	\$0.00			
PART-A	\$0.00	0	\$0.00			
PART-B	\$0.00	0	\$0.00			
MENTAL HEALTH SERVICES	\$11,760.37	13 *	\$904.64	42	3.2	\$280.01
PRIVATE HOME ICF/ID	\$0.00	0	\$0.00	0	0.0	\$0.00
ID/DD WAIVER	\$0.00	0	\$0.00	0	0.0	\$0.00
PSYCH REHAB-PRIVATE	\$0.00	0	\$0.00	0	0.0	\$0.00
CSTAR - PRIVATE	\$19.67	1	\$19.67	1	1.0	\$19.67
TARGETED CASE MANAGEMENT	\$0.00	0	\$0.00	0	0.0	\$0.00
COMMUNITY SUPPORT WAIVER	\$0.00	0	\$0.00	0	0.0	\$0.00
CERT COMM BEHAV HLTH CLINC	\$11,740.70	12	\$978.39	41	3.4	\$286.36
PRIVATE PSYCH CARE UNDER AGE 22	\$0.00	0	\$0.00	0	0.0	\$0.00
STATE INSTITUTIONS	\$22,000.00	1 *	\$22,000.00	22	22.0	\$1,000.00
ICF/INTELLECTUAL DISABILITIES	\$0.00	0	\$0.00	0	0.0	\$0.00
MENTAL HOSPITAL	\$0.00	0	\$0.00	0	0.0	\$0.00
PSYCH CARE UNDER AGE 22	\$0.00	0	\$0.00	0	0.0	\$0.00
PSYCH REHAB-PUBLIC	\$0.00	0	\$0.00	0	0.0	\$0.00
CSTAR - PUBLIC	\$0.00	0	\$0.00	0	0.0	\$0.00
TARGETED CASE MANAGEMENT	\$0.00	0	\$0.00	0	0.0	\$0.00
FSD CASE MANAGEMENT	\$22,000.00	1	\$22,000.00	22	22.0	\$1,000.00
EPSDT SERVICES	\$4,251.20	13 *	\$327.02	915	70.4	\$4.65
EPSDT SCREENINGS	\$0.00	0	\$0.00	0	0.0	\$0.00
EPSDT REFERRAL SERVICES	\$4,251.20	13	\$327.02	915	70.4	\$4.65
EPSDT TARGETED CASE MGMT	\$0.00	0	\$0.00	0	0.0	\$0.00
MANAGED CARE PREMIUMS	\$361,137.72	557 *	\$648.36			
TOTAL	\$421,214.60	580 *	\$726.23			

* Unduplicated total.

** Recipients are not added to the total.

TABLE 21
MO HEALTHNET RECIPIENTS AND PAYMENTS BY ELIGIBILITY CATEGORY
OCTOBER 2023

ELIGIBILITY CATEGORY: TITLE XIX - HDN
NUMBER OF ELIGIBLES ENROLLED ON 10/31/23: 14,106

	EXPENDITURES	RECIPIENTS	COST PER RECIPIENT	UNITS OF SERVICE	UNITS PER RECIPIENT	COST PER SERVICE
NURSING FACILITIES	\$0.00	0 *	\$0.00	0	0.0	\$0.00
HOSPITALS	\$1,481,885.80	796 *	\$1,861.67	3,337	4.2	\$444.08
INPATIENT	\$1,378,176.58	52	\$26,503.40	712	13.7	\$1,935.64
OUTPATIENT	\$103,709.22	756	\$137.18	2,625	3.5	\$39.51
DENTAL SERVICES	\$17,520.49	34 *	\$515.31	182	5.4	\$96.27
PHARMACY	\$1,951,534.71	6,653 *	\$293.33	20,027	3.0	\$97.45
PART D - COPAYS	\$90.12	27 *	\$3.34	197	7.3	\$0.46
PHYSICIAN RELATED	\$158,982.03	819 *	\$194.12	3,419	4.2	\$46.50
PHYSICIAN	\$1,050.97	11	\$95.54	14	1.3	\$75.07
CLINIC	\$66,423.95	193	\$344.17	2,333	12.1	\$28.47
FAMILY PLANNING	\$35,213.99	445	\$79.13	437	1.0	\$80.58
X-RAY AND LAB	\$3,225.59	57	\$56.59	121	2.1	\$26.66
NURSE PRACTITIONER	\$168.73	1	\$168.73	1	1.0	\$168.73
PODIATRY	\$685.03	4	\$171.26	8	2.0	\$85.63
CRNA SERVICES	\$0.00	0	\$0.00	0	0.0	\$0.00
RURAL HEALTH CLINICS	\$9,679.95	58	\$166.90	80	1.4	\$121.00
CASE MANAGEMENT	\$0.00	0	\$0.00	0	0.0	\$0.00
FED QUALIFIED HEALTH CARE	\$33,103.43	96	\$344.83	294	3.1	\$112.60
PSYCHOLOGIST SERVICES	\$9,430.39	27	\$349.27	131	4.9	\$71.99
IN-HOME SERVICES	\$115,616.38	12 *	\$9,634.70	8,871	739.3	\$13.03
HOME HEALTH SERVICES	\$125.19	1	\$125.19	2	2.0	\$62.60
ADULT DAY HEALTH CARE	\$0.00	0	\$0.00	0	0.0	\$0.00
AGED AND DISABLED WAIVER	\$0.00	0	\$0.00	0	0.0	\$0.00
PERSONAL CARE	\$8,554.36	7	\$1,222.05	1,048	149.7	\$8.16
AIDS WAIVER	\$0.00	0	\$0.00	0	0.0	\$0.00
PHYSICAL DISABLED WAIVER	\$106,936.83	4	\$26,734.21	7,821	1,955.3	\$13.67
INDEPENDENT LIVING WAIVER	\$0.00	0	\$0.00	0	0.0	\$0.00
FAMILY CARE GIVING WAIVER	\$0.00	0	\$0.00	0	0.0	\$0.00
BRAIN INJURY WAIVER	\$0.00	0	\$0.00	0	0.0	\$0.00
REHAB AND SPECIALTY SERVICES	\$85,233.19	21,468 *	\$3.97	25,495	1.2	\$3.34
AUDIOLOGY SERVICES	\$73.00	2	\$36.50	2	1.0	\$36.50
OPTOMETRIC SERVICES	\$1,922.71	17	\$113.10	43	2.5	\$44.71
DURABLE MEDICAL EQUIPMENT	\$57,852.77	44	\$1,314.84	1,940	44.1	\$29.82
AMBULANCE SERVICES	\$12,225.86	16	\$764.12	657	41.1	\$18.61
REHABILITATION CENTER	\$0.00	0	\$0.00	0	0.0	\$0.00
HOSPICE	\$11,677.02	1	\$11,677.02	57	57.0	\$204.86
NON-EMERGENCY TRANS	\$1,463.13	21,457	\$0.07	22,795	1.1	\$0.06
NON-PARTICIPATING PROV	\$0.00	0	\$0.00	0	0.0	\$0.00
COMPREHENSIVE DAY REHAB	\$0.00	0	\$0.00	0	0.0	\$0.00
DISEASE MANAGEMENT	\$18.70	1	\$18.70	1	1.0	\$18.70
BUY-IN PREMIUMS	\$0.00	0 **	\$0.00			
PART-A	\$0.00	0	\$0.00			
PART-B	\$0.00	0	\$0.00			
MENTAL HEALTH SERVICES	\$6,868,767.85	2,136 *	\$3,215.72	148,818	69.7	\$46.16
PRIVATE HOME ICF/ID	\$0.00	0	\$0.00	0	0.0	\$0.00
ID/DD WAIVER	\$4,476,701.02	261	\$17,152.11	80,755	309.4	\$55.44
PSYCH REHAB-PRIVATE	\$903.59	2	\$451.80	26	13.0	\$34.75
CSTAR - PRIVATE	\$176,749.92	55	\$3,213.63	879	16.0	\$201.08
TARGETED CASE MANAGEMENT	\$275,624.64	738	\$373.48	31,901	43.2	\$8.64
COMMUNITY SUPPORT WAIVER	\$275,377.43	88	\$3,129.29	29,869	339.4	\$9.22
CERT COMM BEHAV HLTH CLINC	\$1,662,577.81	1,325	\$1,254.78	5,386	4.1	\$308.69
PRIVATE PSYCH CARE UNDER AGE 22	\$833.44	1	\$833.44	2	2.0	\$416.72
STATE INSTITUTIONS	\$5,734,889.78	511 *	\$11,222.88	19,205	37.6	\$298.61
ICF/INTELLECTUAL DISABILITIES	\$0.00	0	\$0.00	0	0.0	\$0.00
MENTAL HOSPITAL	\$0.00	0	\$0.00	0	0.0	\$0.00
PSYCH CARE UNDER AGE 22	\$108,286.10	2	\$54,143.05	62	31.0	\$1,746.55
PSYCH REHAB-PUBLIC	\$0.00	0	\$0.00	0	0.0	\$0.00
CSTAR - PUBLIC	\$0.00	0	\$0.00	0	0.0	\$0.00
TARGETED CASE MANAGEMENT	\$78,243.84	223	\$350.87	9,056	40.6	\$8.64
FSD CASE MANAGEMENT	\$5,548,359.84	346	\$16,035.72	10,087	29.1	\$550.05
EPSDT SERVICES	\$638,319.15	845 *	\$755.41	57,576	68.1	\$11.09
EPSDT SCREENINGS	\$84,658.53	58	\$1,459.63	5,026	86.7	\$16.84
EPSDT REFERRAL SERVICES	\$553,660.62	807	\$686.07	52,550	65.1	\$10.54
EPSDT TARGETED CASE MGMT	\$0.00	0	\$0.00	0	0.0	\$0.00
MANAGED CARE PREMIUMS	\$13,580,931.98	20,717 *	\$655.55			
TOTAL	\$30,633,771.48	22,051 *	\$1,389.22			

* Unduplicated total.

** Recipients are not added to the total.

**TABLE 21
MO HEALTHNET RECIPIENTS AND PAYMENTS BY ELIGIBILITY CATEGORY
OCTOBER 2023**

**ELIGIBILITY CATEGORY: QUALIFIED MEDICARE BENEFICIARY (QMB)
NUMBER OF ELIGIBLES ENROLLED ON 10/31/23: 13,468**

	EXPENDITURES	RECIPIENTS	COST PER RECIPIENT	UNITS OF SERVICE	UNITS PER RECIPIENT	COST PER SERVICE
NURSING FACILITIES	\$3,251.02	16 *	\$203.19	471	29.4	\$6.90
HOSPITALS	\$136,957.55	967 *	\$141.63	13,287	13.7	\$10.31
INPATIENT	\$402.87	1	\$402.87	13	13.0	\$30.99
OUTPATIENT	\$136,554.68	966	\$141.36	13,274	13.7	\$10.29
DENTAL SERVICES	\$0.00	0 *	\$0.00	0	0.0	\$0.00
PHARMACY	\$1,836.16	12 *	\$153.01	9,012	751.0	\$0.20
PART D - COPAYS	\$3,035.88	596 *	\$5.09	3,171	5.3	\$0.96
PHYSICIAN RELATED	\$177,975.19	1,875 *	\$94.92	16,792	9.0	\$10.60
PHYSICIAN	\$1,291.78	16	\$80.74	43	2.7	\$30.04
CLINIC	\$150,665.03	1,524	\$98.86	15,832	10.4	\$9.52
FAMILY PLANNING	\$0.00	0	\$0.00	0	0.0	\$0.00
X-RAY AND LAB	\$1,202.89	45	\$26.73	113	2.5	\$10.65
NURSE PRACTITIONER	\$0.00	0	\$0.00	0	0.0	\$0.00
PODIATRY	\$2,017.79	78	\$25.87	163	2.1	\$12.38
CRNA SERVICES	\$0.00	0	\$0.00	0	0.0	\$0.00
RURAL HEALTH CLINICS	\$18,381.59	329	\$55.87	460	1.4	\$39.96
CASE MANAGEMENT	\$0.00	0	\$0.00	0	0.0	\$0.00
FED QUALIFIED HEALTH CARE	\$3,671.72	83	\$44.24	142	1.7	\$25.86
PSYCHOLOGIST SERVICES	\$744.39	23	\$32.36	39	1.7	\$19.09
IN-HOME SERVICES	\$0.00	0 *	\$0.00	0	0.0	\$0.00
HOME HEALTH SERVICES	\$0.00	0	\$0.00	0	0.0	\$0.00
ADULT DAY HEALTH CARE	\$0.00	0	\$0.00	0	0.0	\$0.00
AGED AND DISABLED WAIVER	\$0.00	0	\$0.00	0	0.0	\$0.00
PERSONAL CARE	\$0.00	0	\$0.00	0	0.0	\$0.00
AIDS WAIVER	\$0.00	0	\$0.00	0	0.0	\$0.00
PHYSICAL DISABLED WAIVER	\$0.00	0	\$0.00	0	0.0	\$0.00
INDEPENDENT LIVING WAIVER	\$0.00	0	\$0.00	0	0.0	\$0.00
FAMILY CARE GIVING WAIVER	\$0.00	0	\$0.00	0	0.0	\$0.00
BRAIN INJURY WAIVER	\$0.00	0	\$0.00	0	0.0	\$0.00
REHAB AND SPECIALTY SERVICES	\$43,421.37	466 *	\$93.18	7,810	16.8	\$5.56
AUDIOLOGY SERVICES	\$128.96	9	\$14.33	17	1.9	\$7.59
OPTOMETRIC SERVICES	\$1,789.48	37	\$48.36	72	2.0	\$24.85
DURABLE MEDICAL EQUIPMENT	\$20,965.05	321	\$65.31	5,952	18.5	\$3.52
AMBULANCE SERVICES	\$18,907.77	99	\$190.99	1,531	15.5	\$12.35
REHABILITATION CENTER	\$906.77	2	\$453.39	171	85.5	\$5.30
HOSPICE	\$0.00	0	\$0.00	0	0.0	\$0.00
NON-EMERGENCY TRANS	\$0.00	0	\$0.00	0	0.0	\$0.00
NON-PARTICIPATING PROV	\$102.72	3	\$34.24	5	1.7	\$20.54
COMPREHENSIVE DAY REHAB	\$0.00	0	\$0.00	0	0.0	\$0.00
DISEASE MANAGEMENT	\$620.62	11	\$56.42	62	5.6	\$10.01
BUY-IN PREMIUMS	\$2,492,182.00	14,981 **	\$166.36			
PART-A	\$11,916.00	24	\$496.50			
PART-B	\$2,480,266.00	14,957	\$165.83			
MENTAL HEALTH SERVICES	\$0.00	0 *	\$0.00	0	0.0	\$0.00
PRIVATE HOME ICF/ID	\$0.00	0	\$0.00	0	0.0	\$0.00
ID/DD WAIVER	\$0.00	0	\$0.00	0	0.0	\$0.00
PSYCH REHAB-PRIVATE	\$0.00	0	\$0.00	0	0.0	\$0.00
CSTAR - PRIVATE	\$0.00	0	\$0.00	0	0.0	\$0.00
TARGETED CASE MANAGEMENT	\$0.00	0	\$0.00	0	0.0	\$0.00
COMMUNITY SUPPORT WAIVER	\$0.00	0	\$0.00	0	0.0	\$0.00
CERT COMM BEHAV HLTH CLINC	\$0.00	0	\$0.00	0	0.0	\$0.00
PRIVATE PSYCH CARE UNDER AGE 22	\$0.00	0	\$0.00	0	0.0	\$0.00
STATE INSTITUTIONS	\$0.00	0 *	\$0.00	0	0.0	\$0.00
ICF/INTELLECTUAL DISABILITIES	\$0.00	0	\$0.00	0	0.0	\$0.00
MENTAL HOSPITAL	\$0.00	0	\$0.00	0	0.0	\$0.00
PSYCH CARE UNDER AGE 22	\$0.00	0	\$0.00	0	0.0	\$0.00
PSYCH REHAB-PUBLIC	\$0.00	0	\$0.00	0	0.0	\$0.00
CSTAR - PUBLIC	\$0.00	0	\$0.00	0	0.0	\$0.00
TARGETED CASE MANAGEMENT	\$0.00	0	\$0.00	0	0.0	\$0.00
FSD CASE MANAGEMENT	\$0.00	0	\$0.00	0	0.0	\$0.00
EPSDT SERVICES	\$791.10	9 *	\$87.90	76	8.4	\$10.41
EPSDT SCREENINGS	\$0.00	0	\$0.00	0	0.0	\$0.00
EPSDT REFERRAL SERVICES	\$791.10	9	\$87.90	76	8.4	\$10.41
EPSDT TARGETED CASE MGMT	\$0.00	0	\$0.00	0	0.0	\$0.00
MANAGED CARE PREMIUMS	\$0.00	0 *	\$0.00			
TOTAL	\$2,859,450.27	2,755 *	\$1,037.91			

* Unduplicated total.

** Recipients are not added to the total.

**TABLE 21
MO HEALTHNET RECIPIENTS AND PAYMENTS BY ELIGIBILITY CATEGORY
OCTOBER 2023**

**ELIGIBILITY CATEGORY: DYS - GENERAL REVENUE
NUMBER OF ELIGIBLES ENROLLED ON 10/31/23: 94**

	EXPENDITURES	RECIPIENTS	COST PER RECIPIENT	UNITS OF SERVICE	UNITS PER RECIPIENT	COST PER SERVICE
NURSING FACILITIES	\$0.00	0 *	\$0.00	0	0.0	\$0.00
HOSPITALS	\$1,344.96	5 *	\$268.99	16	3.2	\$84.06
INPATIENT	\$0.00	0	\$0.00	0	0.0	\$0.00
OUTPATIENT	\$1,344.96	5	\$268.99	16	3.2	\$84.06
DENTAL SERVICES	\$0.00	0 *	\$0.00	0	0.0	\$0.00
PHARMACY	\$7,666.66	70 *	\$109.52	198	2.8	\$38.72
PART D - COPAYS	\$0.00	0 *	\$0.00	0	0.0	\$0.00
PHYSICIAN RELATED	\$384.99	4 *	\$96.25	6	1.5	\$64.17
PHYSICIAN	\$0.00	0	\$0.00	0	0.0	\$0.00
CLINIC	\$153.60	2	\$76.80	4	2.0	\$38.40
FAMILY PLANNING	\$231.39	2	\$115.70	2	1.0	\$115.70
X-RAY AND LAB	\$0.00	0	\$0.00	0	0.0	\$0.00
NURSE PRACTITIONER	\$0.00	0	\$0.00	0	0.0	\$0.00
PODIATRY	\$0.00	0	\$0.00	0	0.0	\$0.00
CRNA SERVICES	\$0.00	0	\$0.00	0	0.0	\$0.00
RURAL HEALTH CLINICS	\$0.00	0	\$0.00	0	0.0	\$0.00
CASE MANAGEMENT	\$0.00	0	\$0.00	0	0.0	\$0.00
FED QUALIFIED HEALTH CARE	\$0.00	0	\$0.00	0	0.0	\$0.00
PSYCHOLOGIST SERVICES	\$0.00	0	\$0.00	0	0.0	\$0.00
IN-HOME SERVICES	\$0.00	0 *	\$0.00	0	0.0	\$0.00
HOME HEALTH SERVICES	\$0.00	0	\$0.00	0	0.0	\$0.00
ADULT DAY HEALTH CARE	\$0.00	0	\$0.00	0	0.0	\$0.00
AGED AND DISABLED WAIVER	\$0.00	0	\$0.00	0	0.0	\$0.00
PERSONAL CARE	\$0.00	0	\$0.00	0	0.0	\$0.00
AIDS WAIVER	\$0.00	0	\$0.00	0	0.0	\$0.00
PHYSICAL DISABLED WAIVER	\$0.00	0	\$0.00	0	0.0	\$0.00
INDEPENDENT LIVING WAIVER	\$0.00	0	\$0.00	0	0.0	\$0.00
FAMILY CARE GIVING WAIVER	\$0.00	0	\$0.00	0	0.0	\$0.00
BRAIN INJURY WAIVER	\$0.00	0	\$0.00	0	0.0	\$0.00
REHAB AND SPECIALTY SERVICES	\$0.00	0 *	\$0.00	0	0.0	\$0.00
AUDIOLOGY SERVICES	\$0.00	0	\$0.00	0	0.0	\$0.00
OPTOMETRIC SERVICES	\$0.00	0	\$0.00	0	0.0	\$0.00
DURABLE MEDICAL EQUIPMENT	\$0.00	0	\$0.00	0	0.0	\$0.00
AMBULANCE SERVICES	\$0.00	0	\$0.00	0	0.0	\$0.00
REHABILITATION CENTER	\$0.00	0	\$0.00	0	0.0	\$0.00
HOSPICE	\$0.00	0	\$0.00	0	0.0	\$0.00
NON-EMERGENCY TRANS	\$0.00	0	\$0.00	0	0.0	\$0.00
NON-PARTICIPATING PROV	\$0.00	0	\$0.00	0	0.0	\$0.00
COMPREHENSIVE DAY REHAB	\$0.00	0	\$0.00	0	0.0	\$0.00
DISEASE MANAGEMENT	\$0.00	0	\$0.00	0	0.0	\$0.00
BUY-IN PREMIUMS	\$0.00	0 **	\$0.00			
PART-A	\$0.00	0	\$0.00			
PART-B	\$0.00	0	\$0.00			
MENTAL HEALTH SERVICES	\$4,511.46	3 *	\$1,503.82	21	7.0	\$214.83
PRIVATE HOME ICF/ID	\$0.00	0	\$0.00	0	0.0	\$0.00
ID/DD WAIVER	\$0.00	0	\$0.00	0	0.0	\$0.00
PSYCH REHAB-PRIVATE	\$0.00	0	\$0.00	0	0.0	\$0.00
CSTAR - PRIVATE	\$255.78	1	\$255.78	8	8.0	\$31.97
TARGETED CASE MANAGEMENT	\$0.00	0	\$0.00	0	0.0	\$0.00
COMMUNITY SUPPORT WAIVER	\$0.00	0	\$0.00	0	0.0	\$0.00
CERT COMM BEHAV HLTH CLINC	\$4,255.68	3	\$1,418.56	13	4.3	\$327.36
PRIVATE PSYCH CARE UNDER AGE 22	\$0.00	0	\$0.00	0	0.0	\$0.00
STATE INSTITUTIONS	\$0.00	0 *	\$0.00	0	0.0	\$0.00
ICF/INTELLECTUAL DISABILITIES	\$0.00	0	\$0.00	0	0.0	\$0.00
MENTAL HOSPITAL	\$0.00	0	\$0.00	0	0.0	\$0.00
PSYCH CARE UNDER AGE 22	\$0.00	0	\$0.00	0	0.0	\$0.00
PSYCH REHAB-PUBLIC	\$0.00	0	\$0.00	0	0.0	\$0.00
CSTAR - PUBLIC	\$0.00	0	\$0.00	0	0.0	\$0.00
TARGETED CASE MANAGEMENT	\$0.00	0	\$0.00	0	0.0	\$0.00
FSD CASE MANAGEMENT	\$0.00	0	\$0.00	0	0.0	\$0.00
EPSDT SERVICES	\$774.77	9 *	\$86.09	17	1.9	\$45.57
EPSDT SCREENINGS	\$0.00	0	\$0.00	0	0.0	\$0.00
EPSDT REFERRAL SERVICES	\$774.77	9	\$86.09	17	1.9	\$45.57
EPSDT TARGETED CASE MGMT	\$0.00	0	\$0.00	0	0.0	\$0.00
MANAGED CARE PREMIUMS	\$84,255.09	138 *	\$610.54			
TOTAL	\$98,937.93	148 *	\$668.50			

* Unduplicated total.

** Recipients are not added to the total.

TABLE 21
MO HEALTHNET RECIPIENTS AND PAYMENTS BY ELIGIBILITY CATEGORY
OCTOBER 2023

ELIGIBILITY CATEGORY: MO HEALTHNET FOR PREGNANT WOMEN (POVERTY)

NUMBER OF ELIGIBLES ENROLLED ON 10/31/23: 21,552

	EXPENDITURES	RECIPIENTS	COST PER RECIPIENT	UNITS OF SERVICE	UNITS PER RECIPIENT	COST PER SERVICE
NURSING FACILITIES	\$0.00	0 *	\$0.00	0	0.0	\$0.00
HOSPITALS	\$601,542.02	1,330 *	\$452.29	6,658	5.0	\$90.35
INPATIENT	\$373,771.84	57	\$6,557.40	246	4.3	\$1,519.40
OUTPATIENT	\$227,770.18	1,296	\$175.75	6,412	5.0	\$35.52
DENTAL SERVICES	\$839.28	6 *	\$139.88	6	1.0	\$139.88
PHARMACY	\$916,800.04	5,531 *	\$165.76	14,793	2.7	\$61.98
PART D - COPAYS	\$144.17	51 *	\$2.83	218	4.3	\$0.66
PHYSICIAN RELATED	\$350,193.85	1,723 *	\$203.25	14,761	8.6	\$23.72
PHYSICIAN	\$4,183.45	21	\$199.21	27	1.3	\$154.94
CLINIC	\$113,024.09	488	\$231.61	12,852	26.3	\$8.79
FAMILY PLANNING	\$149,745.50	914	\$163.84	939	1.0	\$159.47
X-RAY AND LAB	\$21,507.19	106	\$202.90	327	3.1	\$65.77
NURSE PRACTITIONER	\$0.00	0	\$0.00	0	0.0	\$0.00
PODIATRY	\$97.63	3	\$32.54	3	1.0	\$32.54
CRNA SERVICES	\$0.00	0	\$0.00	0	0.0	\$0.00
RURAL HEALTH CLINICS	\$13,619.50	68	\$200.29	98	1.4	\$138.97
CASE MANAGEMENT	\$764.61	9	\$84.96	9	1.0	\$84.96
FED QUALIFIED HEALTH CARE	\$46,468.84	243	\$191.23	494	2.0	\$94.07
PSYCHOLOGIST SERVICES	\$783.04	6	\$130.51	12	2.0	\$65.25
IN-HOME SERVICES	\$35,793.84	27 *	\$1,325.70	6,006	222.4	\$5.96
HOME HEALTH SERVICES	\$0.00	0	\$0.00	0	0.0	\$0.00
ADULT DAY HEALTH CARE	\$0.00	0	\$0.00	0	0.0	\$0.00
AGED AND DISABLED WAIVER	\$0.00	0	\$0.00	0	0.0	\$0.00
PERSONAL CARE	\$35,793.84	26	\$1,376.69	6,006	231.0	\$5.96
AIDS WAIVER	\$0.00	0	\$0.00	0	0.0	\$0.00
PHYSICAL DISABLED WAIVER	\$0.00	0	\$0.00	0	0.0	\$0.00
INDEPENDENT LIVING WAIVER	\$0.00	0	\$0.00	0	0.0	\$0.00
FAMILY CARE GIVING WAIVER	\$0.00	0	\$0.00	0	0.0	\$0.00
BRAIN INJURY WAIVER	\$0.00	0	\$0.00	0	0.0	\$0.00
REHAB AND SPECIALTY SERVICES	\$15,221.18	22,616 *	\$0.67	31,983	1.4	\$0.48
AUDIOLOGY SERVICES	\$10.58	1	\$10.58	2	2.0	\$5.29
OPTOMETRIC SERVICES	\$201.01	3	\$67.00	4	1.3	\$50.25
DURABLE MEDICAL EQUIPMENT	\$1,001.26	6	\$166.88	277	46.2	\$3.61
AMBULANCE SERVICES	\$10,681.61	24	\$445.07	487	20.3	\$21.93
REHABILITATION CENTER	\$0.00	0	\$0.00	0	0.0	\$0.00
HOSPICE	\$0.00	0	\$0.00	0	0.0	\$0.00
NON-EMERGENCY TRANS	\$2,596.40	22,614	\$0.11	31,187	1.4	\$0.08
NON-PARTICIPATING PROV	\$0.00	0	\$0.00	0	0.0	\$0.00
COMPREHENSIVE DAY REHAB	\$0.00	0	\$0.00	0	0.0	\$0.00
DISEASE MANAGEMENT	\$730.32	6	\$121.72	26	4.3	\$28.09
BUY-IN PREMIUMS	\$0.00	0 **	\$0.00			
PART-A	\$0.00	0	\$0.00			
PART-B	\$0.00	0	\$0.00			
MENTAL HEALTH SERVICES	\$162,073.60	187 *	\$866.70	1,842	9.9	\$87.99
PRIVATE HOME ICF/ID	\$0.00	0	\$0.00	0	0.0	\$0.00
ID/DD WAIVER	\$1,596.20	1	\$1,596.20	21	21.0	\$76.01
PSYCH REHAB-PRIVATE	\$1,535.28	4	\$383.82	46	11.5	\$33.38
CSTAR - PRIVATE	\$38,586.00	46	\$838.83	1,208	26.3	\$31.94
TARGETED CASE MANAGEMENT	\$1,503.36	9	\$167.04	174	19.3	\$8.64
COMMUNITY SUPPORT WAIVER	\$0.00	0	\$0.00	0	0.0	\$0.00
CERT COMM BEHAV HLTH CLINC	\$118,852.76	129	\$921.34	393	3.1	\$302.42
PRIVATE PSYCH CARE UNDER AGE 22	\$0.00	0	\$0.00	0	0.0	\$0.00
STATE INSTITUTIONS	\$1,944.00	3 *	\$648.00	225	75.0	\$8.64
ICF/INTELLECTUAL DISABILITIES	\$0.00	0	\$0.00	0	0.0	\$0.00
MENTAL HOSPITAL	\$0.00	0	\$0.00	0	0.0	\$0.00
PSYCH CARE UNDER AGE 22	\$0.00	0	\$0.00	0	0.0	\$0.00
PSYCH REHAB-PUBLIC	\$0.00	0	\$0.00	0	0.0	\$0.00
CSTAR - PUBLIC	\$0.00	0	\$0.00	0	0.0	\$0.00
TARGETED CASE MANAGEMENT	\$1,944.00	3	\$648.00	225	75.0	\$8.64
FSD CASE MANAGEMENT	\$0.00	0	\$0.00	0	0.0	\$0.00
EPSDT SERVICES	\$10,748.45	52 *	\$206.70	113	2.2	\$95.12
EPSDT SCREENINGS	\$0.00	0	\$0.00	0	0.0	\$0.00
EPSDT REFERRAL SERVICES	\$10,748.45	52	\$206.70	113	2.2	\$95.12
EPSDT TARGETED CASE MGMT	\$0.00	0	\$0.00	0	0.0	\$0.00
MANAGED CARE PREMIUMS	\$10,128,458.34	21,632 *	\$468.22			
TOTAL	\$12,223,758.77	22,986 *	\$531.79			

* Unduplicated total.

** Recipients are not added to the total.

**TABLE 21
MO HEALTHNET RECIPIENTS AND PAYMENTS BY ELIGIBILITY CATEGORY
OCTOBER 2023**

**ELIGIBILITY CATEGORY: MO HEALTHNET FOR CHILDREN
NUMBER OF ELIGIBLES ENROLLED ON 10/31/23: 416,638**

	EXPENDITURES	RECIPIENTS	COST PER RECIPIENT	UNITS OF SERVICE	UNITS PER RECIPIENT	COST PER SERVICE
NURSING FACILITIES	\$21,476.25	4 *	\$5,369.06	43	10.8	\$499.45
HOSPITALS	\$8,405,439.40	8,754 *	\$960.18	36,106	4.1	\$232.80
INPATIENT	\$6,436,210.70	504	\$12,770.26	4,665	9.3	\$1,379.68
OUTPATIENT	\$1,969,228.70	8,372	\$235.22	31,441	3.8	\$62.63
DENTAL SERVICES	\$61,302.43	188 *	\$326.08	637	3.4	\$96.24
PHARMACY	\$16,074,680.00	71,293 *	\$225.47	132,071	1.8	\$121.71
PART D - COPAYS	\$63.94	21 *	\$3.04	96	4.6	\$0.67
PHYSICIAN RELATED	\$1,390,396.14	7,821 *	\$177.78	30,490	3.9	\$45.60
PHYSICIAN	\$7,247.79	37	\$195.89	67	1.8	\$108.18
CLINIC	\$697,940.43	2,170	\$321.63	21,182	9.8	\$32.95
FAMILY PLANNING	\$312,213.99	3,948	\$79.08	3,965	1.0	\$78.74
X-RAY AND LAB	\$57,916.48	632	\$91.64	2,249	3.6	\$25.75
NURSE PRACTITIONER	\$0.00	0	\$0.00	0	0.0	\$0.00
PODIATRY	\$1,765.40	16	\$110.34	27	1.7	\$65.39
CRNA SERVICES	\$0.00	0	\$0.00	0	0.0	\$0.00
RURAL HEALTH CLINICS	\$98,402.36	512	\$192.19	666	1.3	\$147.75
CASE MANAGEMENT	\$125.68	2	\$62.84	2	1.0	\$62.84
FED QUALIFIED HEALTH CARE	\$203,602.38	1,000	\$203.60	2,202	2.2	\$92.46
PSYCHOLOGIST SERVICES	\$11,181.63	49	\$228.20	130	2.7	\$86.01
IN-HOME SERVICES	\$55,031.11	25 *	\$2,201.24	8,168	326.7	\$6.74
HOME HEALTH SERVICES	\$1,125.38	3	\$375.13	16	5.3	\$70.34
ADULT DAY HEALTH CARE	\$8,153.36	4	\$2,038.34	2,627	656.8	\$3.10
AGED AND DISABLED WAIVER	\$0.00	0	\$0.00	0	0.0	\$0.00
PERSONAL CARE	\$20,655.51	16	\$1,290.97	3,687	230.4	\$5.60
AIDS WAIVER	\$0.00	0	\$0.00	0	0.0	\$0.00
PHYSICAL DISABLED WAIVER	\$25,096.86	3	\$8,365.62	1,838	612.7	\$13.65
INDEPENDENT LIVING WAIVER	\$0.00	0	\$0.00	0	0.0	\$0.00
FAMILY CARE GIVING WAIVER	\$0.00	0	\$0.00	0	0.0	\$0.00
BRAIN INJURY WAIVER	\$0.00	0	\$0.00	0	0.0	\$0.00
REHAB AND SPECIALTY SERVICES	\$287,598.49	432,673 *	\$0.66	489,421	1.1	\$0.59
AUDIOLOGY SERVICES	\$1,744.85	44	\$39.66	80	1.8	\$21.81
OPTOMETRIC SERVICES	\$10,764.12	76	\$141.63	220	2.9	\$48.93
DURABLE MEDICAL EQUIPMENT	\$133,673.03	103	\$1,297.80	2,976	28.9	\$44.92
AMBULANCE SERVICES	\$96,674.37	116	\$833.40	2,748	23.7	\$35.18
REHABILITATION CENTER	\$2,166.04	2	\$1,083.02	71	35.5	\$30.51
HOSPICE	\$4,348.80	1	\$4,348.80	30	30.0	\$144.96
NON-EMERGENCY TRANS	\$34,258.93	432,646	\$0.08	483,192	1.1	\$0.07
NON-PARTICIPATING PROV	\$0.00	0	\$0.00	0	0.0	\$0.00
COMPREHENSIVE DAY REHAB	\$0.00	0	\$0.00	0	0.0	\$0.00
DISEASE MANAGEMENT	\$3,968.35	26	\$152.63	104	4.0	\$38.16
BUY-IN PREMIUMS	\$0.00	0 **	\$0.00			
PART-A	\$0.00	0	\$0.00			
PART-B	\$0.00	0	\$0.00			
MENTAL HEALTH SERVICES	\$9,317,663.67	8,323 *	\$1,119.51	236,953	28.5	\$39.32
PRIVATE HOME ICF/ID	\$0.00	0	\$0.00	0	0.0	\$0.00
ID/DD WAIVER	\$645,804.76	109	\$5,924.81	13,022	119.5	\$49.59
PSYCH REHAB-PRIVATE	\$2,829.53	4	\$707.38	103	25.8	\$27.47
CSTAR - PRIVATE	\$330,513.52	143	\$2,311.28	2,333	16.3	\$141.67
TARGETED CASE MANAGEMENT	\$570,983.04	2,310	\$247.18	66,086	28.6	\$8.64
COMMUNITY SUPPORT WAIVER	\$1,104,211.54	314	\$3,516.60	133,679	425.7	\$8.26
CERT COMM BEHAV HLTH CLINC	\$6,663,321.28	5,951	\$1,119.70	21,730	3.7	\$306.64
PRIVATE PSYCH CARE UNDER AGE 22	\$0.00	0	\$0.00	0	0.0	\$0.00
STATE INSTITUTIONS	\$363,052.35	558 *	\$650.63	16,145	28.9	\$22.49
ICF/INTELLECTUAL DISABILITIES	\$0.00	0	\$0.00	0	0.0	\$0.00
MENTAL HOSPITAL	\$0.00	0	\$0.00	0	0.0	\$0.00
PSYCH CARE UNDER AGE 22	\$91,547.67	2	\$45,773.84	53	26.5	\$1,727.31
PSYCH REHAB-PUBLIC	\$0.00	0	\$0.00	0	0.0	\$0.00
CSTAR - PUBLIC	\$0.00	0	\$0.00	0	0.0	\$0.00
TARGETED CASE MANAGEMENT	\$137,479.68	553	\$248.61	15,912	28.8	\$8.64
FSD CASE MANAGEMENT	\$134,025.00	3	\$44,675.00	180	60.0	\$744.58
EPSDT SERVICES	\$4,432,566.77	8,423 *	\$526.25	294,551	35.0	\$15.05
EPSDT SCREENINGS	\$1,407,776.35	660	\$2,132.99	84,367	127.8	\$16.69
EPSDT REFERRAL SERVICES	\$3,024,790.42	7,999	\$378.15	210,184	26.3	\$14.39
EPSDT TARGETED CASE MGMT	\$0.00	0	\$0.00	0	0.0	\$0.00
MANAGED CARE PREMIUMS	\$132,701,054.35	411,406 *	\$322.55			
TOTAL	\$173,110,324.90	434,685 *	\$398.24			

* Unduplicated total.

** Recipients are not added to the total.

**TABLE 21
MO HEALTHNET RECIPIENTS AND PAYMENTS BY ELIGIBILITY CATEGORY
OCTOBER 2023**

**ELIGIBILITY CATEGORY: PRESUMPTIVE ELIGIBILITY
NUMBER OF ELIGIBLES ENROLLED ON 10/31/23: 192**

	EXPENDITURES	RECIPIENTS	COST PER RECIPIENT	UNITS OF SERVICE	UNITS PER RECIPIENT	COST PER SERVICE
NURSING FACILITIES	\$0.00	0 *	\$0.00	0	0.0	\$0.00
HOSPITALS	\$43,574.87	119 *	\$366.18	948	8.0	\$45.97
INPATIENT	\$0.00	0	\$0.00	0	0.0	\$0.00
OUTPATIENT	\$43,574.87	119	\$366.18	948	8.0	\$45.97
DENTAL SERVICES	\$699.20	6 *	\$116.53	6	1.0	\$116.53
PHARMACY	\$2,694.92	69 *	\$39.06	117	1.7	\$23.03
PART D - COPAYS	\$0.00	0 *	\$0.00	0	0.0	\$0.00
PHYSICIAN RELATED	\$83,653.38	253 *	\$330.65	1,010	4.0	\$82.83
PHYSICIAN	\$454.43	5	\$90.89	8	1.6	\$56.80
CLINIC	\$9,725.73	89	\$109.28	149	1.7	\$65.27
FAMILY PLANNING	\$543.77	4	\$135.94	3	0.8	\$181.26
X-RAY AND LAB	\$25,008.53	84	\$297.72	476	5.7	\$52.54
NURSE PRACTITIONER	\$0.00	0	\$0.00	0	0.0	\$0.00
PODIATRY	\$0.00	0	\$0.00	0	0.0	\$0.00
CRNA SERVICES	\$0.00	0	\$0.00	0	0.0	\$0.00
RURAL HEALTH CLINICS	\$3,152.69	16	\$197.04	16	1.0	\$197.04
CASE MANAGEMENT	\$1,394.71	18	\$77.48	17	0.9	\$82.04
FED QUALIFIED HEALTH CARE	\$43,373.52	116	\$373.91	341	2.9	\$127.20
PSYCHOLOGIST SERVICES	\$0.00	0	\$0.00	0	0.0	\$0.00
IN-HOME SERVICES	\$0.00	0 *	\$0.00	0	0.0	\$0.00
HOME HEALTH SERVICES	\$0.00	0	\$0.00	0	0.0	\$0.00
ADULT DAY HEALTH CARE	\$0.00	0	\$0.00	0	0.0	\$0.00
AGED AND DISABLED WAIVER	\$0.00	0	\$0.00	0	0.0	\$0.00
PERSONAL CARE	\$0.00	0	\$0.00	0	0.0	\$0.00
AIDS WAIVER	\$0.00	0	\$0.00	0	0.0	\$0.00
PHYSICAL DISABLED WAIVER	\$0.00	0	\$0.00	0	0.0	\$0.00
INDEPENDENT LIVING WAIVER	\$0.00	0	\$0.00	0	0.0	\$0.00
FAMILY CARE GIVING WAIVER	\$0.00	0	\$0.00	0	0.0	\$0.00
BRAIN INJURY WAIVER	\$0.00	0	\$0.00	0	0.0	\$0.00
REHAB AND SPECIALTY SERVICES	\$2,284.45	350 *	\$6.53	1,106	3.2	\$2.07
AUDIOLOGY SERVICES	\$0.00	0	\$0.00	0	0.0	\$0.00
OPTOMETRIC SERVICES	\$0.00	0	\$0.00	0	0.0	\$0.00
DURABLE MEDICAL EQUIPMENT	\$0.00	0	\$0.00	0	0.0	\$0.00
AMBULANCE SERVICES	\$2,020.26	1	\$2,020.26	106	106.0	\$19.06
REHABILITATION CENTER	\$0.00	0	\$0.00	0	0.0	\$0.00
HOSPICE	\$0.00	0	\$0.00	0	0.0	\$0.00
NON-EMERGENCY TRANS	\$264.19	350	\$0.75	1,000	2.9	\$0.26
NON-PARTICIPATING PROV	\$0.00	0	\$0.00	0	0.0	\$0.00
COMPREHENSIVE DAY REHAB	\$0.00	0	\$0.00	0	0.0	\$0.00
DISEASE MANAGEMENT	\$0.00	0	\$0.00	0	0.0	\$0.00
BUY-IN PREMIUMS	\$0.00	0 **	\$0.00			
PART-A	\$0.00	0	\$0.00			
PART-B	\$0.00	0	\$0.00			
MENTAL HEALTH SERVICES	\$0.00	0 *	\$0.00	0	0.0	\$0.00
PRIVATE HOME ICF/ID	\$0.00	0	\$0.00	0	0.0	\$0.00
ID/DD WAIVER	\$0.00	0	\$0.00	0	0.0	\$0.00
PSYCH REHAB-PRIVATE	\$0.00	0	\$0.00	0	0.0	\$0.00
CSTAR - PRIVATE	\$0.00	0	\$0.00	0	0.0	\$0.00
TARGETED CASE MANAGEMENT	\$0.00	0	\$0.00	0	0.0	\$0.00
COMMUNITY SUPPORT WAIVER	\$0.00	0	\$0.00	0	0.0	\$0.00
CERT COMM BEHAV HLTH CLINC	\$0.00	0	\$0.00	0	0.0	\$0.00
PRIVATE PSYCH CARE UNDER AGE 22	\$0.00	0	\$0.00	0	0.0	\$0.00
STATE INSTITUTIONS	\$0.00	0 *	\$0.00	0	0.0	\$0.00
ICF/INTELLECTUAL DISABILITIES	\$0.00	0	\$0.00	0	0.0	\$0.00
MENTAL HOSPITAL	\$0.00	0	\$0.00	0	0.0	\$0.00
PSYCH CARE UNDER AGE 22	\$0.00	0	\$0.00	0	0.0	\$0.00
PSYCH REHAB-PUBLIC	\$0.00	0	\$0.00	0	0.0	\$0.00
CSTAR - PUBLIC	\$0.00	0	\$0.00	0	0.0	\$0.00
TARGETED CASE MANAGEMENT	\$0.00	0	\$0.00	0	0.0	\$0.00
FSD CASE MANAGEMENT	\$0.00	0	\$0.00	0	0.0	\$0.00
EPSDT SERVICES	\$5,544.15	19 *	\$291.80	44	2.3	\$126.00
EPSDT SCREENINGS	\$0.00	0	\$0.00	0	0.0	\$0.00
EPSDT REFERRAL SERVICES	\$5,544.15	19	\$291.80	44	2.3	\$126.00
EPSDT TARGETED CASE MGMT	\$0.00	0	\$0.00	0	0.0	\$0.00
MANAGED CARE PREMIUMS	\$0.00	0 *	\$0.00			
TOTAL	\$138,450.97	468 *	\$295.84			

* Unduplicated total.

** Recipients are not added to the total.

TABLE 21
MO HEALTHNET RECIPIENTS AND PAYMENTS BY ELIGIBILITY CATEGORY
OCTOBER 2023

ELIGIBILITY CATEGORY: MOCDD
NUMBER OF ELIGIBLES ENROLLED ON 10/31/23: 313

	EXPENDITURES	RECIPIENTS	COST PER RECIPIENT	UNITS OF SERVICE	UNITS PER RECIPIENT	COST PER SERVICE
NURSING FACILITIES	\$0.00	0 *	\$0.00	0	0.0	\$0.00
HOSPITALS	\$24,040.37	31 *	\$775.50	146	4.7	\$164.66
INPATIENT	\$4,124.68	1	\$4,124.68	2	2.0	\$2,062.34
OUTPATIENT	\$19,915.69	30	\$663.86	144	4.8	\$138.30
DENTAL SERVICES	\$1,017.47	5 *	\$203.49	24	4.8	\$42.39
PHARMACY	\$134,706.57	158 *	\$852.57	523	3.3	\$257.57
PART D - COPAYS	\$0.00	0 *	\$0.00	0	0.0	\$0.00
PHYSICIAN RELATED	\$6,040.34	34 *	\$177.66	1,140	33.5	\$5.30
PHYSICIAN	\$82.92	1	\$82.92	1	1.0	\$82.92
CLINIC	\$5,145.09	27	\$190.56	1,127	41.7	\$4.57
FAMILY PLANNING	\$16.09	1	\$16.09	1	1.0	\$16.09
X-RAY AND LAB	\$0.00	0	\$0.00	0	0.0	\$0.00
NURSE PRACTITIONER	\$0.00	0	\$0.00	0	0.0	\$0.00
PODIATRY	\$0.00	0	\$0.00	0	0.0	\$0.00
CRNA SERVICES	\$0.00	0	\$0.00	0	0.0	\$0.00
RURAL HEALTH CLINICS	\$674.31	5	\$134.86	10	2.0	\$67.43
CASE MANAGEMENT	\$0.00	0	\$0.00	0	0.0	\$0.00
FED QUALIFIED HEALTH CARE	\$178.48	1	\$178.48	1	1.0	\$178.48
PSYCHOLOGIST SERVICES	-\$56.55	1	\$56.55	0	0.0	\$0.00
IN-HOME SERVICES	\$0.00	0 *	\$0.00	0	0.0	\$0.00
HOME HEALTH SERVICES	\$0.00	0	\$0.00	0	0.0	\$0.00
ADULT DAY HEALTH CARE	\$0.00	0	\$0.00	0	0.0	\$0.00
AGED AND DISABLED WAIVER	\$0.00	0	\$0.00	0	0.0	\$0.00
PERSONAL CARE	\$0.00	0	\$0.00	0	0.0	\$0.00
AIDS WAIVER	\$0.00	0	\$0.00	0	0.0	\$0.00
PHYSICAL DISABLED WAIVER	\$0.00	0	\$0.00	0	0.0	\$0.00
INDEPENDENT LIVING WAIVER	\$0.00	0	\$0.00	0	0.0	\$0.00
FAMILY CARE GIVING WAIVER	\$0.00	0	\$0.00	0	0.0	\$0.00
BRAIN INJURY WAIVER	\$0.00	0	\$0.00	0	0.0	\$0.00
REHAB AND SPECIALTY SERVICES	\$42,648.80	320 *	\$133.28	773	2.4	\$55.17
AUDIOLOGY SERVICES	\$0.00	0	\$0.00	0	0.0	\$0.00
OPTOMETRIC SERVICES	\$174.40	3	\$58.13	7	2.3	\$24.91
DURABLE MEDICAL EQUIPMENT	\$37,268.92	25	\$1,490.76	132	5.3	\$282.34
AMBULANCE SERVICES	\$0.00	0	\$0.00	0	0.0	\$0.00
REHABILITATION CENTER	\$0.00	0	\$0.00	0	0.0	\$0.00
HOSPICE	\$0.00	0	\$0.00	0	0.0	\$0.00
NON-EMERGENCY TRANS	\$5,205.48	318	\$16.37	634	2.0	\$8.21
NON-PARTICIPATING PROV	\$0.00	0	\$0.00	0	0.0	\$0.00
COMPREHENSIVE DAY REHAB	\$0.00	0	\$0.00	0	0.0	\$0.00
DISEASE MANAGEMENT	\$0.00	0	\$0.00	0	0.0	\$0.00
BUY-IN PREMIUMS	\$0.00	0 **	\$0.00			
PART-A	\$0.00	0	\$0.00			
PART-B	\$0.00	0	\$0.00			
MENTAL HEALTH SERVICES	\$751,391.02	278 *	\$2,702.85	91,973	330.8	\$8.17
PRIVATE HOME ICF/ID	\$0.00	0	\$0.00	0	0.0	\$0.00
ID/DD WAIVER	\$651,977.01	235	\$2,774.37	79,573	338.6	\$8.19
PSYCH REHAB-PRIVATE	\$0.00	0	\$0.00	0	0.0	\$0.00
CSTAR - PRIVATE	\$0.00	0	\$0.00	0	0.0	\$0.00
TARGETED CASE MANAGEMENT	\$64,203.84	169	\$379.90	7,431	44.0	\$8.64
COMMUNITY SUPPORT WAIVER	\$31,344.57	10	\$3,134.46	4,956	495.6	\$6.32
CERT COMM BEHAV HLTH CLINC	\$3,865.60	4	\$966.40	13	3.3	\$297.35
PRIVATE PSYCH CARE UNDER AGE 22	\$0.00	0	\$0.00	0	0.0	\$0.00
STATE INSTITUTIONS	\$34,318.08	86 *	\$399.05	3,972	46.2	\$8.64
ICF/INTELLECTUAL DISABILITIES	\$0.00	0	\$0.00	0	0.0	\$0.00
MENTAL HOSPITAL	\$0.00	0	\$0.00	0	0.0	\$0.00
PSYCH CARE UNDER AGE 22	\$0.00	0	\$0.00	0	0.0	\$0.00
PSYCH REHAB-PUBLIC	\$0.00	0	\$0.00	0	0.0	\$0.00
CSTAR - PUBLIC	\$0.00	0	\$0.00	0	0.0	\$0.00
TARGETED CASE MANAGEMENT	\$34,318.08	86	\$399.05	3,972	46.2	\$8.64
FSD CASE MANAGEMENT	\$0.00	0	\$0.00	0	0.0	\$0.00
EPSDT SERVICES	\$850,562.07	224 *	\$3,797.15	93,397	417.0	\$9.11
EPSDT SCREENINGS	\$13,718.00	9	\$1,524.22	915	101.7	\$14.99
EPSDT REFERRAL SERVICES	\$836,844.07	220	\$3,803.84	92,482	420.4	\$9.05
EPSDT TARGETED CASE MGMT	\$0.00	0	\$0.00	0	0.0	\$0.00
MANAGED CARE PREMIUMS	\$0.00	0 *	\$0.00			
TOTAL	\$1,844,724.72	331 *	\$5,573.19			

* Unduplicated total.

** Recipients are not added to the total.

**TABLE 21
MO HEALTHNET RECIPIENTS AND PAYMENTS BY ELIGIBILITY CATEGORY
OCTOBER 2023**

**ELIGIBILITY CATEGORY: MO HEALTHNET FOR KIDS (SCHIP)
NUMBER OF ELIGIBLES ENROLLED ON 10/31/23: 35,338**

	EXPENDITURES	RECIPIENTS	COST PER RECIPIENT	UNITS OF SERVICE	UNITS PER RECIPIENT	COST PER SERVICE
NURSING FACILITIES	\$0.00	0 *	\$0.00	0	0.0	\$0.00
HOSPITALS	\$332,664.85	451 *	\$737.62	2,130	4.7	\$156.18
INPATIENT	\$205,547.08	8	\$25,693.39	81	10.1	\$2,537.62
OUTPATIENT	\$127,117.77	448	\$283.75	2,049	4.6	\$62.04
DENTAL SERVICES	\$1,184.00	6 *	\$197.33	22	3.7	\$53.82
PHARMACY	\$1,826,640.21	6,062 *	\$301.33	11,360	1.9	\$160.80
PART D - COPAYS	\$14.06	1 *	\$14.06	8	8.0	\$1.76
PHYSICIAN RELATED	\$47,784.63	574 *	\$83.25	947	1.6	\$50.46
PHYSICIAN	\$0.00	0	\$0.00	0	0.0	\$0.00
CLINIC	\$10,459.00	41	\$255.10	367	9.0	\$28.50
FAMILY PLANNING	\$31,207.88	488	\$63.95	485	1.0	\$64.35
X-RAY AND LAB	\$567.25	10	\$56.73	25	2.5	\$22.69
NURSE PRACTITIONER	\$0.00	0	\$0.00	0	0.0	\$0.00
PODIATRY	\$0.00	0	\$0.00	0	0.0	\$0.00
CRNA SERVICES	\$0.00	0	\$0.00	0	0.0	\$0.00
RURAL HEALTH CLINICS	\$1,471.90	9	\$163.54	11	1.2	\$133.81
CASE MANAGEMENT	\$0.00	0	\$0.00	0	0.0	\$0.00
FED QUALIFIED HEALTH CARE	\$4,001.35	31	\$129.08	56	1.8	\$71.45
PSYCHOLOGIST SERVICES	\$77.25	1	\$77.25	3	3.0	\$25.75
IN-HOME SERVICES	\$0.00	0 *	\$0.00	0	0.0	\$0.00
HOME HEALTH SERVICES	\$0.00	0	\$0.00	0	0.0	\$0.00
ADULT DAY HEALTH CARE	\$0.00	0	\$0.00	0	0.0	\$0.00
AGED AND DISABLED WAIVER	\$0.00	0	\$0.00	0	0.0	\$0.00
PERSONAL CARE	\$0.00	0	\$0.00	0	0.0	\$0.00
AIDS WAIVER	\$0.00	0	\$0.00	0	0.0	\$0.00
PHYSICAL DISABLED WAIVER	\$0.00	0	\$0.00	0	0.0	\$0.00
INDEPENDENT LIVING WAIVER	\$0.00	0	\$0.00	0	0.0	\$0.00
FAMILY CARE GIVING WAIVER	\$0.00	0	\$0.00	0	0.0	\$0.00
BRAIN INJURY WAIVER	\$0.00	0	\$0.00	0	0.0	\$0.00
REHAB AND SPECIALTY SERVICES	\$14,422.16	309 *	\$46.67	920	3.0	\$15.68
AUDIOLOGY SERVICES	\$0.00	0	\$0.00	0	0.0	\$0.00
OPTOMETRIC SERVICES	\$395.19	4	\$98.80	9	2.3	\$43.91
DURABLE MEDICAL EQUIPMENT	\$9,105.17	7	\$1,300.74	381	54.4	\$23.90
AMBULANCE SERVICES	\$4,851.80	4	\$1,212.95	182	45.5	\$26.66
REHABILITATION CENTER	\$0.00	0	\$0.00	0	0.0	\$0.00
HOSPICE	\$0.00	0	\$0.00	0	0.0	\$0.00
NON-EMERGENCY TRANS	\$70.00	294	\$0.24	348	1.2	\$0.20
NON-PARTICIPATING PROV	\$0.00	0	\$0.00	0	0.0	\$0.00
COMPREHENSIVE DAY REHAB	\$0.00	0	\$0.00	0	0.0	\$0.00
DISEASE MANAGEMENT	\$0.00	0	\$0.00	0	0.0	\$0.00
BUY-IN PREMIUMS	\$0.00	0 **	\$0.00			
PART-A	\$0.00	0	\$0.00			
PART-B	\$0.00	0	\$0.00			
MENTAL HEALTH SERVICES	\$602,862.58	653 *	\$923.22	22,389	34.3	\$26.93
PRIVATE HOME ICF/ID	\$0.00	0	\$0.00	0	0.0	\$0.00
ID/DD WAIVER	\$27,728.05	17	\$1,631.06	1,579	92.9	\$17.56
PSYCH REHAB-PRIVATE	\$0.00	0	\$0.00	0	0.0	\$0.00
CSTAR - PRIVATE	\$4,437.67	7	\$633.95	174	24.9	\$25.50
TARGETED CASE MANAGEMENT	\$51,701.76	235	\$220.01	5,984	25.5	\$8.64
COMMUNITY SUPPORT WAIVER	\$95,366.19	31	\$3,076.33	13,250	427.4	\$7.20
CERT COMM BEHAV HLTH CLINC	\$423,628.91	409	\$1,035.77	1,402	3.4	\$302.16
PRIVATE PSYCH CARE UNDER AGE 22	\$0.00	0	\$0.00	0	0.0	\$0.00
STATE INSTITUTIONS	\$7,119.36	50 *	\$142.39	824	16.5	\$8.64
ICF/INTELLECTUAL DISABILITIES	\$0.00	0	\$0.00	0	0.0	\$0.00
MENTAL HOSPITAL	\$0.00	0	\$0.00	0	0.0	\$0.00
PSYCH CARE UNDER AGE 22	\$0.00	0	\$0.00	0	0.0	\$0.00
PSYCH REHAB-PUBLIC	\$0.00	0	\$0.00	0	0.0	\$0.00
CSTAR - PUBLIC	\$0.00	0	\$0.00	0	0.0	\$0.00
TARGETED CASE MANAGEMENT	\$7,119.36	50	\$142.39	824	16.5	\$8.64
FSD CASE MANAGEMENT	\$0.00	0	\$0.00	0	0.0	\$0.00
EPSDT SERVICES	\$396,006.35	540 *	\$733.35	24,777	45.9	\$15.98
EPSDT SCREENINGS	\$195,345.03	60	\$3,255.75	11,457	191.0	\$17.05
EPSDT REFERRAL SERVICES	\$200,661.32	491	\$408.68	13,320	27.1	\$15.06
EPSDT TARGETED CASE MGMT	\$0.00	0	\$0.00	0	0.0	\$0.00
MANAGED CARE PREMIUMS	\$7,344,912.22	30,281 *	\$242.56			
TOTAL	\$10,573,610.42	30,865 *	\$342.58			

* Unduplicated total.

** Recipients are not added to the total.

**TABLE 21
MO HEALTHNET RECIPIENTS AND PAYMENTS BY ELIGIBILITY CATEGORY
OCTOBER 2023**

**ELIGIBILITY CATEGORY: TICKET TO WORK - PREMIUM
NUMBER OF ELIGIBLES ENROLLED ON 10/31/23: 1,466**

	EXPENDITURES	RECIPIENTS	COST PER RECIPIENT	UNITS OF SERVICE	UNITS PER RECIPIENT	COST PER SERVICE
NURSING FACILITIES	\$0.00	0 *	\$0.00	0	0.0	\$0.00
HOSPITALS	\$277,494.02	355 *	\$781.67	5,795	16.3	\$47.89
INPATIENT	\$86,491.60	11	\$7,862.87	71	6.5	\$1,218.19
OUTPATIENT	\$191,002.42	354	\$539.55	5,724	16.2	\$33.37
DENTAL SERVICES	\$5,084.05	25 *	\$203.36	54	2.2	\$94.15
PHARMACY	\$386,367.52	360 *	\$1,073.24	1,997	5.6	\$193.47
PART D - COPAYS	\$1,152.03	224 *	\$5.14	1,341	6.0	\$0.86
PHYSICIAN RELATED	\$160,978.78	682 *	\$236.04	8,304	12.2	\$19.39
PHYSICIAN	\$1,145.86	13	\$88.14	16	1.2	\$71.62
CLINIC	\$119,592.86	557	\$214.71	7,802	14.0	\$15.33
FAMILY PLANNING	\$874.01	11	\$79.46	17	1.5	\$51.41
X-RAY AND LAB	\$2,778.92	35	\$79.40	99	2.8	\$28.07
NURSE PRACTITIONER	\$0.00	0	\$0.00	0	0.0	\$0.00
PODIATRY	\$757.16	21	\$36.06	25	1.2	\$30.29
CRNA SERVICES	\$0.00	0	\$0.00	0	0.0	\$0.00
RURAL HEALTH CLINICS	\$9,320.15	74	\$125.95	103	1.4	\$90.49
CASE MANAGEMENT	\$0.00	0	\$0.00	0	0.0	\$0.00
FED QUALIFIED HEALTH CARE	\$22,689.38	72	\$315.13	149	2.1	\$152.28
PSYCHOLOGIST SERVICES	\$3,820.44	33	\$115.77	93	2.8	\$41.08
IN-HOME SERVICES	\$175,756.24	108 *	\$1,627.37	30,515	282.5	\$5.76
HOME HEALTH SERVICES	\$829.46	2	\$414.73	7	3.5	\$118.49
ADULT DAY HEALTH CARE	\$2,865.28	1	\$2,865.28	352	352.0	\$8.14
AGED AND DISABLED WAIVER	\$3,544.06	4	\$886.02	637	159.3	\$5.56
PERSONAL CARE	\$152,276.73	105	\$1,450.25	26,764	254.9	\$5.69
AIDS WAIVER	\$3,159.94	1	\$3,159.94	14	14.0	\$225.71
PHYSICAL DISABLED WAIVER	\$0.00	0	\$0.00	0	0.0	\$0.00
INDEPENDENT LIVING WAIVER	\$13,080.77	11	\$1,189.16	2,741	249.2	\$4.77
FAMILY CARE GIVING WAIVER	\$0.00	0	\$0.00	0	0.0	\$0.00
BRAIN INJURY WAIVER	\$0.00	0	\$0.00	0	0.0	\$0.00
REHAB AND SPECIALTY SERVICES	\$63,825.38	2,186 *	\$29.20	18,502	8.5	\$3.45
AUDIOLOGY SERVICES	\$11.66	1	\$11.66	2	2.0	\$5.83
OPTOMETRIC SERVICES	\$1,370.33	21	\$65.25	36	1.7	\$38.06
DURABLE MEDICAL EQUIPMENT	\$17,163.89	120	\$143.03	13,543	112.9	\$1.27
AMBULANCE SERVICES	\$6,856.41	33	\$207.77	345	10.5	\$19.87
REHABILITATION CENTER	\$98.25	2	\$49.13	24	12.0	\$4.09
HOSPICE	\$1,001.35	1	\$1,001.35	5	5.0	\$200.27
NON-EMERGENCY TRANS	\$37,089.81	2,178	\$17.03	4,540	2.1	\$8.17
NON-PARTICIPATING PROV	\$0.00	0	\$0.00	0	0.0	\$0.00
COMPREHENSIVE DAY REHAB	\$0.00	0	\$0.00	0	0.0	\$0.00
DISEASE MANAGEMENT	\$233.68	4	\$58.42	7	1.8	\$33.38
BUY-IN PREMIUMS	\$0.00	0 **	\$0.00			
PART-A	\$0.00	0	\$0.00			
PART-B	\$0.00	0	\$0.00			
MENTAL HEALTH SERVICES	\$2,484,632.07	542 *	\$4,584.19	82,967	153.1	\$29.95
PRIVATE HOME ICF/ID	\$0.00	0	\$0.00	0	0.0	\$0.00
ID/DD WAIVER	\$1,910,524.26	212	\$9,011.91	45,009	212.3	\$42.45
PSYCH REHAB-PRIVATE	\$31,370.67	13	\$2,413.13	402	30.9	\$78.04
CSTAR - PRIVATE	\$687.31	3	\$229.10	13	4.3	\$52.87
TARGETED CASE MANAGEMENT	\$108,267.84	335	\$323.19	12,531	37.4	\$8.64
COMMUNITY SUPPORT WAIVER	\$245,383.26	83	\$2,956.42	24,440	294.5	\$10.04
CERT COMM BEHAV HLTH CLINC	\$188,398.73	144	\$1,308.32	572	4.0	\$329.37
PRIVATE PSYCH CARE UNDER AGE 22	\$0.00	0	\$0.00	0	0.0	\$0.00
STATE INSTITUTIONS	\$14,143.68	48 *	\$294.66	1,637	34.1	\$8.64
ICF/INTELLECTUAL DISABILITIES	\$0.00	0	\$0.00	0	0.0	\$0.00
MENTAL HOSPITAL	\$0.00	0	\$0.00	0	0.0	\$0.00
PSYCH CARE UNDER AGE 22	\$0.00	0	\$0.00	0	0.0	\$0.00
PSYCH REHAB-PUBLIC	\$0.00	0	\$0.00	0	0.0	\$0.00
CSTAR - PUBLIC	\$0.00	0	\$0.00	0	0.0	\$0.00
TARGETED CASE MANAGEMENT	\$14,143.68	48	\$294.66	1,637	34.1	\$8.64
FSD CASE MANAGEMENT	\$0.00	0	\$0.00	0	0.0	\$0.00
EPSDT SERVICES	\$1,590.34	11 *	\$144.58	20	1.8	\$79.52
EPSDT SCREENINGS	\$0.00	0	\$0.00	0	0.0	\$0.00
EPSDT REFERRAL SERVICES	\$1,590.34	11	\$144.58	20	1.8	\$79.52
EPSDT TARGETED CASE MGMT	\$0.00	0	\$0.00	0	0.0	\$0.00
MANAGED CARE PREMIUMS	\$0.00	0 *	\$0.00			
TOTAL	\$3,571,024.11	2,256 *	\$1,582.90			

* Unduplicated total.

** Recipients are not added to the total.

**TABLE 21
MO HEALTHNET RECIPIENTS AND PAYMENTS BY ELIGIBILITY CATEGORY
OCTOBER 2023**

**ELIGIBILITY CATEGORY: TICKET TO WORK - NON-PREMIUM
NUMBER OF ELIGIBLES ENROLLED ON 10/31/23: 335**

	EXPENDITURES	RECIPIENTS	COST PER RECIPIENT	UNITS OF SERVICE	UNITS PER RECIPIENT	COST PER SERVICE
NURSING FACILITIES	\$0.00	0 *	\$0.00	0	0.0	\$0.00
HOSPITALS	\$74,743.56	77 *	\$970.70	868	11.3	\$86.11
INPATIENT	\$5,704.04	1	\$5,704.04	2	2.0	\$2,852.02
OUTPATIENT	\$69,039.52	77	\$896.62	866	11.3	\$79.72
DENTAL SERVICES	\$678.97	4 *	\$169.74	7	1.8	\$97.00
PHARMACY	\$70,444.50	98 *	\$718.82	2,194	22.4	\$32.11
PART D - COPAYS	\$112.63	41 *	\$2.75	306	7.5	\$0.37
PHYSICIAN RELATED	\$43,209.20	140 *	\$308.64	937	6.7	\$46.11
PHYSICIAN	\$64.47	4	\$16.12	4	1.0	\$16.12
CLINIC	\$20,726.89	111	\$186.73	726	6.5	\$28.55
FAMILY PLANNING	\$251.21	2	\$125.61	2	1.0	\$125.61
X-RAY AND LAB	\$781.75	8	\$97.72	96	12.0	\$8.14
NURSE PRACTITIONER	\$63.09	1	\$63.09	2	2.0	\$31.55
PODIATRY	\$92.00	5	\$18.40	7	1.4	\$13.14
CRNA SERVICES	\$0.00	0	\$0.00	0	0.0	\$0.00
RURAL HEALTH CLINICS	\$2,845.66	26	\$109.45	31	1.2	\$91.80
CASE MANAGEMENT	\$0.00	0	\$0.00	0	0.0	\$0.00
FED QUALIFIED HEALTH CARE	\$17,863.97	15	\$1,190.93	60	4.0	\$297.73
PSYCHOLOGIST SERVICES	\$520.16	4	\$130.04	9	2.3	\$57.80
IN-HOME SERVICES	\$36,002.50	27 *	\$1,333.43	5,925	219.4	\$6.08
HOME HEALTH SERVICES	\$0.00	0	\$0.00	0	0.0	\$0.00
ADULT DAY HEALTH CARE	\$1,889.08	1	\$1,889.08	569	569.0	\$3.32
AGED AND DISABLED WAIVER	\$1,388.00	2	\$694.00	180	90.0	\$7.71
PERSONAL CARE	\$32,725.42	26	\$1,258.67	5,176	199.1	\$6.32
AIDS WAIVER	\$0.00	0	\$0.00	0	0.0	\$0.00
PHYSICAL DISABLED WAIVER	\$0.00	0	\$0.00	0	0.0	\$0.00
INDEPENDENT LIVING WAIVER	\$0.00	0	\$0.00	0	0.0	\$0.00
FAMILY CARE GIVING WAIVER	\$0.00	0	\$0.00	0	0.0	\$0.00
BRAIN INJURY WAIVER	\$0.00	0	\$0.00	0	0.0	\$0.00
REHAB AND SPECIALTY SERVICES	\$7,986.88	35 *	\$228.20	1,266	36.2	\$6.31
AUDIOLOGY SERVICES	\$45.01	2	\$22.51	3	1.5	\$15.00
OPTOMETRIC SERVICES	\$264.88	3	\$88.29	7	2.3	\$37.84
DURABLE MEDICAL EQUIPMENT	\$3,563.55	22	\$161.98	1,149	52.2	\$3.10
AMBULANCE SERVICES	\$4,043.32	6	\$673.89	102	17.0	\$39.64
REHABILITATION CENTER	\$0.00	0	\$0.00	0	0.0	\$0.00
HOSPICE	\$0.00	0	\$0.00	0	0.0	\$0.00
NON-EMERGENCY TRANS	\$0.00	0	\$0.00	0	0.0	\$0.00
NON-PARTICIPATING PROV	\$0.00	0	\$0.00	0	0.0	\$0.00
COMPREHENSIVE DAY REHAB	\$0.00	0	\$0.00	0	0.0	\$0.00
DISEASE MANAGEMENT	\$70.12	2	\$35.06	5	2.5	\$14.02
BUY-IN PREMIUMS	\$0.00	0 **	\$0.00			
PART-A	\$0.00	0	\$0.00			
PART-B	\$0.00	0	\$0.00			
MENTAL HEALTH SERVICES	\$993,407.48	165 *	\$6,020.65	27,050	163.9	\$36.72
PRIVATE HOME ICF/ID	\$0.00	0	\$0.00	0	0.0	\$0.00
ID/DD WAIVER	\$852,877.39	92	\$9,270.41	16,748	182.0	\$50.92
PSYCH REHAB-PRIVATE	\$2,082.71	3	\$694.24	67	22.3	\$31.09
CSTAR - PRIVATE	\$1,498.17	3	\$499.39	66	22.0	\$22.70
TARGETED CASE MANAGEMENT	\$36,313.92	113	\$321.36	4,203	37.2	\$8.64
COMMUNITY SUPPORT WAIVER	\$59,652.85	15	\$3,976.86	5,838	389.2	\$10.22
CERT COMM BEHAV HLTH CLINC	\$40,982.44	30	\$1,366.08	128	4.3	\$320.18
PRIVATE PSYCH CARE UNDER AGE 22	\$0.00	0	\$0.00	0	0.0	\$0.00
STATE INSTITUTIONS	\$5,546.88	20 *	\$277.34	642	32.1	\$8.64
ICF/INTELLECTUAL DISABILITIES	\$0.00	0	\$0.00	0	0.0	\$0.00
MENTAL HOSPITAL	\$0.00	0	\$0.00	0	0.0	\$0.00
PSYCH CARE UNDER AGE 22	\$0.00	0	\$0.00	0	0.0	\$0.00
PSYCH REHAB-PUBLIC	\$0.00	0	\$0.00	0	0.0	\$0.00
CSTAR - PUBLIC	\$0.00	0	\$0.00	0	0.0	\$0.00
TARGETED CASE MANAGEMENT	\$5,546.88	20	\$277.34	642	32.1	\$8.64
FSD CASE MANAGEMENT	\$0.00	0	\$0.00	0	0.0	\$0.00
EPSDT SERVICES	\$0.00	0 *	\$0.00	0	0.0	\$0.00
EPSDT SCREENINGS	\$0.00	0	\$0.00	0	0.0	\$0.00
EPSDT REFERRAL SERVICES	\$0.00	0	\$0.00	0	0.0	\$0.00
EPSDT TARGETED CASE MGMT	\$0.00	0	\$0.00	0	0.0	\$0.00
MANAGED CARE PREMIUMS	\$0.00	0 *	\$0.00			
TOTAL	\$1,232,132.60	286 *	\$4,308.16			

* Unduplicated total.

** Recipients are not added to the total.

**TABLE 21
MO HEALTHNET RECIPIENTS AND PAYMENTS BY ELIGIBILITY CATEGORY
OCTOBER 2023**

**ELIGIBILITY CATEGORY: WOMEN WITH BREAST OR CERVICAL CANCER (BCCT)
NUMBER OF ELIGIBLES ENROLLED ON 10/31/23: 2,228**

	EXPENDITURES	RECIPIENTS	COST PER RECIPIENT	UNITS OF SERVICE	UNITS PER RECIPIENT	COST PER SERVICE
NURSING FACILITIES	\$22,545.79	3 *	\$7,515.26	33	11.0	\$683.21
HOSPITALS	\$807,082.59	590 *	\$1,367.94	6,935	11.8	\$116.38
INPATIENT	\$133,298.12	16	\$8,331.13	104	6.5	\$1,281.71
OUTPATIENT	\$673,784.47	589	\$1,143.95	6,831	11.6	\$98.64
DENTAL SERVICES	\$4,367.61	27 *	\$161.76	47	1.7	\$92.93
PHARMACY	\$922,191.51	935 *	\$986.30	4,597	4.9	\$200.61
PART D - COPAYS	\$213.90	95 *	\$2.25	528	5.6	\$0.41
PHYSICIAN RELATED	\$333,647.62	902 *	\$369.90	11,504	12.8	\$29.00
PHYSICIAN	\$2,177.16	15	\$145.14	28	1.9	\$77.76
CLINIC	\$232,592.84	744	\$312.62	10,461	14.1	\$22.23
FAMILY PLANNING	\$713.69	4	\$178.42	7	1.8	\$101.96
X-RAY AND LAB	\$29,516.21	120	\$245.97	423	3.5	\$69.78
NURSE PRACTITIONER	\$0.00	0	\$0.00	0	0.0	\$0.00
PODIATRY	\$1,464.09	12	\$122.01	18	1.5	\$81.34
CRNA SERVICES	\$0.00	0	\$0.00	0	0.0	\$0.00
RURAL HEALTH CLINICS	\$18,124.00	101	\$179.45	130	1.3	\$139.42
CASE MANAGEMENT	\$0.00	0	\$0.00	0	0.0	\$0.00
FED QUALIFIED HEALTH CARE	\$47,465.35	136	\$349.01	419	3.1	\$113.28
PSYCHOLOGIST SERVICES	\$1,594.28	9	\$177.14	18	2.0	\$88.57
IN-HOME SERVICES	\$287,477.05	177 *	\$1,624.16	51,650	291.8	\$5.57
HOME HEALTH SERVICES	\$3,452.44	4	\$863.11	564	141.0	\$6.12
ADULT DAY HEALTH CARE	\$8,828.68	2	\$4,414.34	1,116	558.0	\$7.91
AGED AND DISABLED WAIVER	\$8,087.65	11	\$735.24	1,027	93.4	\$7.88
PERSONAL CARE	\$264,812.27	169	\$1,566.94	48,484	286.9	\$5.46
AIDS WAIVER	\$0.00	0	\$0.00	0	0.0	\$0.00
PHYSICAL DISABLED WAIVER	\$0.00	0	\$0.00	0	0.0	\$0.00
INDEPENDENT LIVING WAIVER	\$2,296.01	2	\$1,148.01	459	229.5	\$5.00
FAMILY CARE GIVING WAIVER	\$0.00	0	\$0.00	0	0.0	\$0.00
BRAIN INJURY WAIVER	\$0.00	0	\$0.00	0	0.0	\$0.00
REHAB AND SPECIALTY SERVICES	\$29,914.05	2,231 *	\$13.41	5,745	2.6	\$5.21
AUDIOLOGY SERVICES	\$0.00	0	\$0.00	0	0.0	\$0.00
OPTOMETRIC SERVICES	\$1,963.27	19	\$103.33	48	2.5	\$40.90
DURABLE MEDICAL EQUIPMENT	\$13,036.05	84	\$155.19	799	9.5	\$16.32
AMBULANCE SERVICES	\$12,019.23	23	\$522.58	525	22.8	\$22.89
REHABILITATION CENTER	\$0.00	0	\$0.00	0	0.0	\$0.00
HOSPICE	\$0.00	1	\$0.00	0	0.0	\$0.00
NON-EMERGENCY TRANS	\$2,657.63	2,228	\$1.19	4,363	2.0	\$0.61
NON-PARTICIPATING PROV	\$0.00	0	\$0.00	0	0.0	\$0.00
COMPREHENSIVE DAY REHAB	\$0.00	0	\$0.00	0	0.0	\$0.00
DISEASE MANAGEMENT	\$237.87	4	\$59.47	10	2.5	\$23.79
BUY-IN PREMIUMS	\$0.00	0 **	\$0.00			
PART-A	\$0.00	0	\$0.00			
PART-B	\$0.00	0	\$0.00			
MENTAL HEALTH SERVICES	\$45,897.55	49 *	\$936.68	618	12.6	\$74.27
PRIVATE HOME ICF/ID	\$0.00	0	\$0.00	0	0.0	\$0.00
ID/DD WAIVER	\$0.00	0	\$0.00	0	0.0	\$0.00
PSYCH REHAB-PRIVATE	\$2,490.95	1	\$2,490.95	231	231.0	\$10.78
CSTAR - PRIVATE	\$4,502.39	7	\$643.20	250	35.7	\$18.01
TARGETED CASE MANAGEMENT	\$0.00	0	\$0.00	0	0.0	\$0.00
COMMUNITY SUPPORT WAIVER	\$0.00	0	\$0.00	0	0.0	\$0.00
CERT COMM BEHAV HLTH CLINC	\$38,904.21	43	\$904.75	137	3.2	\$283.97
PRIVATE PSYCH CARE UNDER AGE 22	\$0.00	0	\$0.00	0	0.0	\$0.00
STATE INSTITUTIONS	\$0.00	0 *	\$0.00	0	0.0	\$0.00
ICF/INTELLECTUAL DISABILITIES	\$0.00	0	\$0.00	0	0.0	\$0.00
MENTAL HOSPITAL	\$0.00	0	\$0.00	0	0.0	\$0.00
PSYCH CARE UNDER AGE 22	\$0.00	0	\$0.00	0	0.0	\$0.00
PSYCH REHAB-PUBLIC	\$0.00	0	\$0.00	0	0.0	\$0.00
CSTAR - PUBLIC	\$0.00	0	\$0.00	0	0.0	\$0.00
TARGETED CASE MANAGEMENT	\$0.00	0	\$0.00	0	0.0	\$0.00
FSD CASE MANAGEMENT	\$0.00	0	\$0.00	0	0.0	\$0.00
EPSDT SERVICES	\$2,536.61	9 *	\$281.85	68	7.6	\$37.30
EPSDT SCREENINGS	\$0.00	0	\$0.00	0	0.0	\$0.00
EPSDT REFERRAL SERVICES	\$2,536.61	9	\$281.85	68	7.6	\$37.30
EPSDT TARGETED CASE MGMT	\$0.00	0	\$0.00	0	0.0	\$0.00
MANAGED CARE PREMIUMS	\$0.00	0 *	\$0.00			
TOTAL	\$2,455,874.28	2,253 *	\$1,090.05			

* Unduplicated total.

** Recipients are not added to the total.

**TABLE 21
MO HEALTHNET RECIPIENTS AND PAYMENTS BY ELIGIBILITY CATEGORY
OCTOBER 2023**

**ELIGIBILITY CATEGORY: PRESUMPTIVE ELIGIBILITY FOR KIDS
NUMBER OF ELIGIBLES ENROLLED ON 10/31/23: 332**

	EXPENDITURES	RECIPIENTS	COST PER RECIPIENT	UNITS OF SERVICE	UNITS PER RECIPIENT	COST PER SERVICE
NURSING FACILITIES	\$0.00	0 *	\$0.00	0	0.0	\$0.00
HOSPITALS	\$315,663.48	63 *	\$5,010.53	498	7.9	\$633.86
INPATIENT	\$281,380.77	14	\$20,098.63	135	9.6	\$2,084.30
OUTPATIENT	\$34,282.71	58	\$591.08	363	6.3	\$94.44
DENTAL SERVICES	\$2,841.96	8 *	\$355.25	33	4.1	\$86.12
PHARMACY	\$14,145.97	86 *	\$164.49	146	1.7	\$96.89
PART D - COPAYS	\$0.00	0 *	\$0.00	0	0.0	\$0.00
PHYSICIAN RELATED	\$148,946.16	147 *	\$1,013.24	2,864	19.5	\$52.01
PHYSICIAN	\$92.84	4	\$23.21	4	1.0	\$23.21
CLINIC	\$24,118.56	46	\$524.32	1,809	39.3	\$13.33
FAMILY PLANNING	\$153.55	3	\$51.18	3	1.0	\$51.18
X-RAY AND LAB	\$47.87	2	\$23.94	6	3.0	\$7.98
NURSE PRACTITIONER	\$0.00	0	\$0.00	0	0.0	\$0.00
PODIATRY	\$0.00	0	\$0.00	0	0.0	\$0.00
CRNA SERVICES	\$0.00	0	\$0.00	0	0.0	\$0.00
RURAL HEALTH CLINICS	\$4,205.49	14	\$300.39	22	1.6	\$191.16
CASE MANAGEMENT	\$0.00	0	\$0.00	0	0.0	\$0.00
FED QUALIFIED HEALTH CARE	\$120,135.75	88	\$1,365.18	1,016	11.6	\$118.24
PSYCHOLOGIST SERVICES	\$192.10	2	\$96.05	4	2.0	\$48.03
IN-HOME SERVICES	\$0.00	0 *	\$0.00	0	0.0	\$0.00
HOME HEALTH SERVICES	\$0.00	0	\$0.00	0	0.0	\$0.00
ADULT DAY HEALTH CARE	\$0.00	0	\$0.00	0	0.0	\$0.00
AGED AND DISABLED WAIVER	\$0.00	0	\$0.00	0	0.0	\$0.00
PERSONAL CARE	\$0.00	0	\$0.00	0	0.0	\$0.00
AIDS WAIVER	\$0.00	0	\$0.00	0	0.0	\$0.00
PHYSICAL DISABLED WAIVER	\$0.00	0	\$0.00	0	0.0	\$0.00
INDEPENDENT LIVING WAIVER	\$0.00	0	\$0.00	0	0.0	\$0.00
FAMILY CARE GIVING WAIVER	\$0.00	0	\$0.00	0	0.0	\$0.00
BRAIN INJURY WAIVER	\$0.00	0	\$0.00	0	0.0	\$0.00
REHAB AND SPECIALTY SERVICES	\$6,789.53	611 *	\$11.11	1,919	3.1	\$3.54
AUDIOLOGY SERVICES	\$0.00	0	\$0.00	0	0.0	\$0.00
OPTOMETRIC SERVICES	\$444.45	2	\$222.23	10	5.0	\$44.45
DURABLE MEDICAL EQUIPMENT	\$0.00	0	\$0.00	0	0.0	\$0.00
AMBULANCE SERVICES	\$5,670.83	3	\$1,890.28	285	95.0	\$19.90
REHABILITATION CENTER	\$0.00	0	\$0.00	0	0.0	\$0.00
HOSPICE	\$0.00	0	\$0.00	0	0.0	\$0.00
NON-EMERGENCY TRANS	\$552.51	611	\$0.90	1,618	2.7	\$0.34
NON-PARTICIPATING PROV	\$0.00	0	\$0.00	0	0.0	\$0.00
COMPREHENSIVE DAY REHAB	\$0.00	0	\$0.00	0	0.0	\$0.00
DISEASE MANAGEMENT	\$121.74	1	\$121.74	6	6.0	\$20.29
BUY-IN PREMIUMS	\$0.00	0 **	\$0.00			
PART-A	\$0.00	0	\$0.00			
PART-B	\$0.00	0	\$0.00			
MENTAL HEALTH SERVICES	\$33,812.33	41 *	\$824.69	115	2.8	\$294.02
PRIVATE HOME ICF/ID	\$0.00	0	\$0.00	0	0.0	\$0.00
ID/DD WAIVER	\$0.00	0	\$0.00	0	0.0	\$0.00
PSYCH REHAB-PRIVATE	\$0.00	0	\$0.00	0	0.0	\$0.00
CSTAR - PRIVATE	\$0.00	0	\$0.00	0	0.0	\$0.00
TARGETED CASE MANAGEMENT	\$77.76	2	\$38.88	9	4.5	\$8.64
COMMUNITY SUPPORT WAIVER	\$0.00	0	\$0.00	0	0.0	\$0.00
CERT COMM BEHAV HLTH CLINC	\$33,734.57	40	\$843.36	106	2.7	\$318.25
PRIVATE PSYCH CARE UNDER AGE 22	\$0.00	0	\$0.00	0	0.0	\$0.00
STATE INSTITUTIONS	\$0.00	0 *	\$0.00	0	0.0	\$0.00
ICF/INTELLECTUAL DISABILITIES	\$0.00	0	\$0.00	0	0.0	\$0.00
MENTAL HOSPITAL	\$0.00	0	\$0.00	0	0.0	\$0.00
PSYCH CARE UNDER AGE 22	\$0.00	0	\$0.00	0	0.0	\$0.00
PSYCH REHAB-PUBLIC	\$0.00	0	\$0.00	0	0.0	\$0.00
CSTAR - PUBLIC	\$0.00	0	\$0.00	0	0.0	\$0.00
TARGETED CASE MANAGEMENT	\$0.00	0	\$0.00	0	0.0	\$0.00
FSD CASE MANAGEMENT	\$0.00	0	\$0.00	0	0.0	\$0.00
EPSDT SERVICES	\$56,286.75	199 *	\$282.85	1,169	5.9	\$48.15
EPSDT SCREENINGS	\$12,084.21	58	\$208.35	59	1.0	\$204.82
EPSDT REFERRAL SERVICES	\$44,202.54	163	\$271.18	1,110	6.8	\$39.82
EPSDT TARGETED CASE MGMT	\$0.00	0	\$0.00	0	0.0	\$0.00
MANAGED CARE PREMIUMS	\$0.00	0 *	\$0.00			
TOTAL	\$578,486.18	703 *	\$822.88			

* Unduplicated total.

** Recipients are not added to the total.

TABLE 21
MO HEALTHNET RECIPIENTS AND PAYMENTS BY ELIGIBILITY CATEGORY
OCTOBER 2023

ELIGIBILITY CATEGORY: INDEPENDENT FOSTER CARE CHILDREN AGE 18-26
NUMBER OF ELIGIBLES ENROLLED ON 10/31/23: 3,091

	EXPENDITURES	RECIPIENTS	COST PER RECIPIENT	UNITS OF SERVICE	UNITS PER RECIPIENT	COST PER SERVICE
NURSING FACILITIES	\$0.00	0 *	\$0.00	0	0.0	\$0.00
HOSPITALS	\$184,614.63	245 *	\$753.53	1,440	5.9	\$128.20
INPATIENT	\$88,893.48	13	\$6,837.96	51	3.9	\$1,743.01
OUTPATIENT	\$95,721.15	244	\$392.30	1,389	5.7	\$68.91
DENTAL SERVICES	\$7,792.41	14 *	\$556.60	50	3.6	\$155.85
PHARMACY	\$383,347.73	585 *	\$655.30	1,865	3.2	\$205.55
PART D - COPAYS	\$34.73	18 *	\$1.93	113	6.3	\$0.31
PHYSICIAN RELATED	\$107,185.74	330 *	\$324.81	2,687	8.1	\$39.89
PHYSICIAN	\$494.17	3	\$164.72	5	1.7	\$98.83
CLINIC	\$61,835.35	187	\$330.67	2,276	12.2	\$27.17
FAMILY PLANNING	\$10,582.73	64	\$165.36	79	1.2	\$133.96
X-RAY AND LAB	\$2,704.31	31	\$87.24	97	3.1	\$27.88
NURSE PRACTITIONER	\$0.00	0	\$0.00	0	0.0	\$0.00
PODIATRY	\$26.80	2	\$13.40	2	1.0	\$13.40
CRNA SERVICES	\$0.00	0	\$0.00	0	0.0	\$0.00
RURAL HEALTH CLINICS	\$7,155.22	37	\$193.38	47	1.3	\$152.24
CASE MANAGEMENT	\$0.00	0	\$0.00	0	0.0	\$0.00
FED QUALIFIED HEALTH CARE	\$22,073.97	55	\$401.34	156	2.8	\$141.50
PSYCHOLOGIST SERVICES	\$2,313.19	15	\$154.21	25	1.7	\$92.53
IN-HOME SERVICES	\$6,656.79	3 *	\$2,218.93	1,107	369.0	\$6.01
HOME HEALTH SERVICES	\$0.00	0	\$0.00	0	0.0	\$0.00
ADULT DAY HEALTH CARE	\$0.00	0	\$0.00	0	0.0	\$0.00
AGED AND DISABLED WAIVER	\$0.00	0	\$0.00	0	0.0	\$0.00
PERSONAL CARE	\$6,656.79	3	\$2,218.93	1,107	369.0	\$6.01
AIDS WAIVER	\$0.00	0	\$0.00	0	0.0	\$0.00
PHYSICAL DISABLED WAIVER	\$0.00	0	\$0.00	0	0.0	\$0.00
INDEPENDENT LIVING WAIVER	\$0.00	0	\$0.00	0	0.0	\$0.00
FAMILY CARE GIVING WAIVER	\$0.00	0	\$0.00	0	0.0	\$0.00
BRAIN INJURY WAIVER	\$0.00	0	\$0.00	0	0.0	\$0.00
REHAB AND SPECIALTY SERVICES	\$24,271.37	1,645 *	\$14.75	3,029	1.8	\$8.01
AUDIOLOGY SERVICES	\$6.34	1	\$6.34	2	2.0	\$3.17
OPTOMETRIC SERVICES	\$338.74	3	\$112.91	8	2.7	\$42.34
DURABLE MEDICAL EQUIPMENT	\$3,404.49	11	\$309.50	163	14.8	\$20.89
AMBULANCE SERVICES	\$19,995.02	28	\$714.11	697	24.9	\$28.69
REHABILITATION CENTER	\$0.00	0	\$0.00	0	0.0	\$0.00
HOSPICE	\$0.00	0	\$0.00	0	0.0	\$0.00
NON-EMERGENCY TRANS	\$470.22	1,614	\$0.29	2,156	1.3	\$0.22
NON-PARTICIPATING PROV	\$0.00	0	\$0.00	0	0.0	\$0.00
COMPREHENSIVE DAY REHAB	\$0.00	0	\$0.00	0	0.0	\$0.00
DISEASE MANAGEMENT	\$56.56	2	\$28.28	3	1.5	\$18.85
BUY-IN PREMIUMS	\$0.00	0 **	\$0.00			
PART-A	\$0.00	0	\$0.00			
PART-B	\$0.00	0	\$0.00			
MENTAL HEALTH SERVICES	\$1,991,431.14	238 *	\$8,367.36	38,946	163.6	\$51.13
PRIVATE HOME ICF/ID	\$0.00	0	\$0.00	0	0.0	\$0.00
ID/DD WAIVER	\$1,755,747.11	105	\$16,721.40	29,343	279.5	\$59.84
PSYCH REHAB-PRIVATE	\$26,158.76	3	\$8,719.59	323	107.7	\$80.99
CSTAR - PRIVATE	\$10,030.85	10	\$1,003.09	84	8.4	\$119.41
TARGETED CASE MANAGEMENT	\$47,062.08	96	\$490.23	5,447	56.7	\$8.64
COMMUNITY SUPPORT WAIVER	\$25,488.67	8	\$3,186.08	3,337	417.1	\$7.64
CERT COMM BEHAV HLTH CLINC	\$126,943.67	117	\$1,084.99	412	3.5	\$308.12
PRIVATE PSYCH CARE UNDER AGE 22	\$0.00	0	\$0.00	0	0.0	\$0.00
STATE INSTITUTIONS	\$38,836.92	26 *	\$1,493.73	1,144	44.0	\$33.95
ICF/INTELLECTUAL DISABILITIES	\$0.00	0	\$0.00	0	0.0	\$0.00
MENTAL HOSPITAL	\$0.00	0	\$0.00	0	0.0	\$0.00
PSYCH CARE UNDER AGE 22	\$29,220.60	1	\$29,220.60	31	31.0	\$942.60
PSYCH REHAB-PUBLIC	\$0.00	0	\$0.00	0	0.0	\$0.00
CSTAR - PUBLIC	\$0.00	0	\$0.00	0	0.0	\$0.00
TARGETED CASE MANAGEMENT	\$9,616.32	25	\$384.65	1,113	44.5	\$8.64
FSD CASE MANAGEMENT	\$0.00	0	\$0.00	0	0.0	\$0.00
EPSDT SERVICES	\$7,110.24	20 *	\$355.51	619	31.0	\$11.49
EPSDT SCREENINGS	\$0.00	0	\$0.00	0	0.0	\$0.00
EPSDT REFERRAL SERVICES	\$7,110.24	20	\$355.51	619	31.0	\$11.49
EPSDT TARGETED CASE MGMT	\$0.00	0	\$0.00	0	0.0	\$0.00
MANAGED CARE PREMIUMS	\$1,306,540.84	1,719 *	\$760.06			
TOTAL	\$4,057,822.54	2,349 *	\$1,727.47			

* Unduplicated total.

** Recipients are not added to the total.

**TABLE 21
MO HEALTHNET RECIPIENTS AND PAYMENTS BY ELIGIBILITY CATEGORY
OCTOBER 2023**

**ELIGIBILITY CATEGORY: SHOW ME HEALTHY BABIES
NUMBER OF ELIGIBLES ENROLLED ON 10/31/23: 6,185**

	EXPENDITURES	RECIPIENTS	COST PER RECIPIENT	UNITS OF SERVICE	UNITS PER RECIPIENT	COST PER SERVICE
NURSING FACILITIES	\$0.00	0 *	\$0.00	0	0.0	\$0.00
HOSPITALS	\$338,615.56	309 *	\$1,095.84	1,499	4.9	\$225.89
INPATIENT	\$281,321.05	16	\$17,582.57	211	13.2	\$1,333.28
OUTPATIENT	\$57,294.51	296	\$193.56	1,288	4.4	\$44.48
DENTAL SERVICES	\$239.20	2 *	\$119.60	2	1.0	\$119.60
PHARMACY	\$67,987.88	892 *	\$76.22	1,753	2.0	\$38.78
PART D - COPAYS	-\$2.40	1 *	\$2.40	3	3.0	\$0.80
PHYSICIAN RELATED	\$127,357.80	481 *	\$264.78	4,216	8.8	\$30.21
PHYSICIAN	\$0.00	0	\$0.00	0	0.0	\$0.00
CLINIC	\$30,560.09	112	\$272.86	3,283	29.3	\$9.31
FAMILY PLANNING	\$39,277.51	151	\$260.12	339	2.3	\$115.86
X-RAY AND LAB	\$7,110.86	39	\$182.33	136	3.5	\$52.29
NURSE PRACTITIONER	\$0.00	0	\$0.00	0	0.0	\$0.00
PODIATRY	\$0.00	0	\$0.00	0	0.0	\$0.00
CRNA SERVICES	\$0.00	0	\$0.00	0	0.0	\$0.00
RURAL HEALTH CLINICS	\$529.54	4	\$132.39	4	1.0	\$132.39
CASE MANAGEMENT	\$3,953.34	25	\$158.13	25	1.0	\$158.13
FED QUALIFIED HEALTH CARE	\$45,926.46	217	\$211.64	429	2.0	\$107.05
PSYCHOLOGIST SERVICES	\$0.00	0	\$0.00	0	0.0	\$0.00
IN-HOME SERVICES	\$889.10	1 *	\$889.10	170	170.0	\$5.23
HOME HEALTH SERVICES	\$0.00	0	\$0.00	0	0.0	\$0.00
ADULT DAY HEALTH CARE	\$0.00	0	\$0.00	0	0.0	\$0.00
AGED AND DISABLED WAIVER	\$0.00	0	\$0.00	0	0.0	\$0.00
PERSONAL CARE	\$889.10	1	\$889.10	170	170.0	\$5.23
AIDS WAIVER	\$0.00	0	\$0.00	0	0.0	\$0.00
PHYSICAL DISABLED WAIVER	\$0.00	0	\$0.00	0	0.0	\$0.00
INDEPENDENT LIVING WAIVER	\$0.00	0	\$0.00	0	0.0	\$0.00
FAMILY CARE GIVING WAIVER	\$0.00	0	\$0.00	0	0.0	\$0.00
BRAIN INJURY WAIVER	\$0.00	0	\$0.00	0	0.0	\$0.00
REHAB AND SPECIALTY SERVICES	\$395.85	3,773 *	\$0.10	5,225	1.4	\$0.08
AUDIOLOGY SERVICES	\$0.00	0	\$0.00	0	0.0	\$0.00
OPTOMETRIC SERVICES	\$0.00	0	\$0.00	0	0.0	\$0.00
DURABLE MEDICAL EQUIPMENT	\$0.00	0	\$0.00	0	0.0	\$0.00
AMBULANCE SERVICES	\$0.00	0	\$0.00	0	0.0	\$0.00
REHABILITATION CENTER	\$0.00	0	\$0.00	0	0.0	\$0.00
HOSPICE	\$0.00	0	\$0.00	0	0.0	\$0.00
NON-EMERGENCY TRANS	\$395.85	3,773	\$0.10	5,225	1.4	\$0.08
NON-PARTICIPATING PROV	\$0.00	0	\$0.00	0	0.0	\$0.00
COMPREHENSIVE DAY REHAB	\$0.00	0	\$0.00	0	0.0	\$0.00
DISEASE MANAGEMENT	\$0.00	0	\$0.00	0	0.0	\$0.00
BUY-IN PREMIUMS	\$0.00	0 **	\$0.00			
PART-A	\$0.00	0	\$0.00			
PART-B	\$0.00	0	\$0.00			
MENTAL HEALTH SERVICES	\$1,889.16	3 *	\$629.72	6	2.0	\$314.86
PRIVATE HOME ICF/ID	\$0.00	0	\$0.00	0	0.0	\$0.00
ID/DD WAIVER	\$0.00	0	\$0.00	0	0.0	\$0.00
PSYCH REHAB-PRIVATE	\$0.00	0	\$0.00	0	0.0	\$0.00
CSTAR - PRIVATE	\$0.00	0	\$0.00	0	0.0	\$0.00
TARGETED CASE MANAGEMENT	\$0.00	0	\$0.00	0	0.0	\$0.00
COMMUNITY SUPPORT WAIVER	\$0.00	0	\$0.00	0	0.0	\$0.00
CERT COMM BEHAV HLTH CLINC	\$1,889.16	3	\$629.72	6	2.0	\$314.86
PRIVATE PSYCH CARE UNDER AGE 22	\$0.00	0	\$0.00	0	0.0	\$0.00
STATE INSTITUTIONS	\$0.00	0 *	\$0.00	0	0.0	\$0.00
ICF/INTELLECTUAL DISABILITIES	\$0.00	0	\$0.00	0	0.0	\$0.00
MENTAL HOSPITAL	\$0.00	0	\$0.00	0	0.0	\$0.00
PSYCH CARE UNDER AGE 22	\$0.00	0	\$0.00	0	0.0	\$0.00
PSYCH REHAB-PUBLIC	\$0.00	0	\$0.00	0	0.0	\$0.00
CSTAR - PUBLIC	\$0.00	0	\$0.00	0	0.0	\$0.00
TARGETED CASE MANAGEMENT	\$0.00	0	\$0.00	0	0.0	\$0.00
FSD CASE MANAGEMENT	\$0.00	0	\$0.00	0	0.0	\$0.00
EPSDT SERVICES	\$7,148.87	34 *	\$210.26	170	5.0	\$42.05
EPSDT SCREENINGS	\$580.62	4	\$145.16	6	1.5	\$96.77
EPSDT REFERRAL SERVICES	\$6,568.25	33	\$199.04	164	5.0	\$40.05
EPSDT TARGETED CASE MGMT	\$0.00	0	\$0.00	0	0.0	\$0.00
MANAGED CARE PREMIUMS	\$1,922,951.81	4,904 *	\$392.12			
TOTAL	\$2,467,472.83	5,113 *	\$482.59			

* Unduplicated total.

** Recipients are not added to the total.

**TABLE 21
MO HEALTHNET RECIPIENTS AND PAYMENTS BY ELIGIBILITY CATEGORY
OCTOBER 2023**

ELIGIBILITY CATEGORY: ADULT EXPANSION

NUMBER OF ELIGIBLES ENROLLED ON 10/31/23: 339,843

	EXPENDITURES	RECIPIENTS	COST PER RECIPIENT	UNITS OF SERVICE	UNITS PER RECIPIENT	COST PER SERVICE
NURSING FACILITIES	\$1,694,197.06	287 *	\$5,903.13	3,536	12.3	\$479.13
HOSPITALS	\$20,001,123.37	20,664 *	\$967.92	125,234	6.1	\$159.71
INPATIENT	\$11,965,420.37	838	\$14,278.54	8,599	10.3	\$1,391.49
OUTPATIENT	\$8,035,703.00	20,297	\$395.91	116,635	5.8	\$68.90
DENTAL SERVICES	\$46,052.90	190 *	\$242.38	422	2.2	\$109.13
PHARMACY	\$52,464,495.62	106,199 *	\$494.02	385,374	3.6	\$136.14
PART D - COPAYS	\$2,513.55	807 *	\$3.11	4,368	5.4	\$0.58
PHYSICIAN RELATED	\$4,746,813.03	18,778 *	\$252.79	141,087	7.5	\$33.64
PHYSICIAN	\$14,510.71	39	\$372.07	116	3.0	\$125.09
CLINIC	\$2,582,993.35	6,255	\$412.95	112,601	18.0	\$22.94
FAMILY PLANNING	\$547,071.13	5,940	\$92.10	5,984	1.0	\$91.42
X-RAY AND LAB	\$124,399.97	1,216	\$102.30	3,389	2.8	\$36.71
NURSE PRACTITIONER	\$256.98	1	\$256.98	2	2.0	\$128.49
PODIATRY	\$32,695.66	107	\$305.57	457	4.3	\$71.54
CRNA SERVICES	\$0.00	0	\$0.00	0	0.0	\$0.00
RURAL HEALTH CLINICS	\$109,925.95	641	\$171.49	831	1.3	\$132.28
CASE MANAGEMENT	\$30.83	1	\$30.83	1	1.0	\$30.83
FED QUALIFIED HEALTH CARE	\$1,320,203.18	5,755	\$229.40	17,504	3.0	\$75.42
PSYCHOLOGIST SERVICES	\$14,725.27	91	\$161.82	202	2.2	\$72.90
IN-HOME SERVICES	\$2,942,685.36	2,086 *	\$1,410.68	561,839	269.3	\$5.24
HOME HEALTH SERVICES	\$3,752.26	11	\$341.11	54	4.9	\$69.49
ADULT DAY HEALTH CARE	\$0.00	0	\$0.00	0	0.0	\$0.00
AGED AND DISABLED WAIVER	\$0.00	0	\$0.00	0	0.0	\$0.00
PERSONAL CARE	\$2,938,933.10	2,046	\$1,436.43	561,785	274.6	\$5.23
AIDS WAIVER	\$0.00	0	\$0.00	0	0.0	\$0.00
PHYSICAL DISABLED WAIVER	\$0.00	0	\$0.00	0	0.0	\$0.00
INDEPENDENT LIVING WAIVER	\$0.00	0	\$0.00	0	0.0	\$0.00
FAMILY CARE GIVING WAIVER	\$0.00	0	\$0.00	0	0.0	\$0.00
BRAIN INJURY WAIVER	\$0.00	0	\$0.00	0	0.0	\$0.00
REHAB AND SPECIALTY SERVICES	\$750,625.52	336,633 *	\$2.23	407,803	1.2	\$1.84
AUDIOLOGY SERVICES	\$205.31	7	\$29.33	8	1.1	\$25.66
OPTOMETRIC SERVICES	\$15,152.97	118	\$128.42	291	2.5	\$52.07
DURABLE MEDICAL EQUIPMENT	\$93,051.94	188	\$494.96	6,849	36.4	\$13.59
AMBULANCE SERVICES	\$428,527.90	636	\$673.79	14,821	23.3	\$28.91
REHABILITATION CENTER	\$2,721.52	1	\$2,721.52	81	81.0	\$33.60
HOSPICE	\$167,281.90	11	\$15,207.45	795	72.3	\$210.42
NON-EMERGENCY TRANS	\$30,867.96	336,508	\$0.09	384,601	1.1	\$0.08
NON-PARTICIPATING PROV	\$0.00	0	\$0.00	0	0.0	\$0.00
COMPREHENSIVE DAY REHAB	\$0.00	0	\$0.00	0	0.0	\$0.00
DISEASE MANAGEMENT	\$12,816.02	85	\$150.78	357	4.2	\$35.90
BUY-IN PREMIUMS	\$0.00	0 **	\$0.00			
PART-A	\$0.00	0	\$0.00			
PART-B	\$0.00	0	\$0.00			
MENTAL HEALTH SERVICES	\$9,896,894.95	9,955 *	\$994.16	121,630	12.2	\$81.37
PRIVATE HOME ICF/ID	\$0.00	0	\$0.00	0	0.0	\$0.00
ID/DD WAIVER	\$16,561.46	6	\$2,760.24	970	161.7	\$17.07
PSYCH REHAB-PRIVATE	\$181,051.82	188	\$963.04	5,920	31.5	\$30.58
CSTAR - PRIVATE	\$2,498,022.21	3,079	\$811.31	76,979	25.0	\$32.45
TARGETED CASE MANAGEMENT	\$72,204.48	312	\$231.42	8,357	26.8	\$8.64
COMMUNITY SUPPORT WAIVER	\$58,979.32	17	\$3,469.37	6,736	396.2	\$8.76
CERT COMM BEHAV HLTH CLINC	\$7,070,075.66	6,531	\$1,082.54	22,668	3.5	\$311.90
PRIVATE PSYCH CARE UNDER AGE 22	\$0.00	0	\$0.00	0	0.0	\$0.00
STATE INSTITUTIONS	\$19,163.52	78 *	\$245.69	2,218	28.4	\$8.64
ICF/INTELLECTUAL DISABILITIES	\$0.00	0	\$0.00	0	0.0	\$0.00
MENTAL HOSPITAL	\$0.00	0	\$0.00	0	0.0	\$0.00
PSYCH CARE UNDER AGE 22	\$0.00	0	\$0.00	0	0.0	\$0.00
PSYCH REHAB-PUBLIC	\$0.00	0	\$0.00	0	0.0	\$0.00
CSTAR - PUBLIC	\$0.00	0	\$0.00	0	0.0	\$0.00
TARGETED CASE MANAGEMENT	\$19,163.52	78	\$245.69	2,218	28.4	\$8.64
FSD CASE MANAGEMENT	\$0.00	0	\$0.00	0	0.0	\$0.00
EPSDT SERVICES	\$154,323.14	372 *	\$414.85	5,422	14.6	\$28.46
EPSDT SCREENINGS	\$0.00	0	\$0.00	0	0.0	\$0.00
EPSDT REFERRAL SERVICES	\$154,323.14	372	\$414.85	5,422	14.6	\$28.46
EPSDT TARGETED CASE MGMT	\$0.00	0	\$0.00	0	0.0	\$0.00
MANAGED CARE PREMIUMS	\$154,401,263.39	327,202 *	\$471.88			
TOTAL	\$247,120,151.41	342,971 *	\$720.53			

* Unduplicated total.

** Recipients are not added to the total.

**TABLE 22
MO HEALTHNET RECIPIENTS AND PAYMENTS BY ELIGIBILITY CATEGORY
OCTOBER 2023**

**ELIGIBILITY CATEGORY: WOMEN'S HEALTH SERVICES
NUMBER OF ELIGIBLES ENROLLED ON 10/31/23: 13,138**

	EXPENDITURES	RECIPIENTS	COST PER RECIPIENT	UNITS OF SERVICE	UNITS PER RECIPIENT	COST PER SERVICE
NURSING FACILITIES	\$0.00	0 *	\$0.00	0	0.0	\$0.00
HOSPITALS	\$3,126.91	31 *	\$100.87	70	2.3	\$44.67
INPATIENT	\$0.00	0	\$0.00	0	0.0	\$0.00
OUTPATIENT	\$3,126.91	31	\$100.87	70	2.3	\$44.67
DENTAL SERVICES	\$0.00	0 *	\$0.00	0	0.0	\$0.00
PHARMACY	\$6,517.35	317 *	\$20.56	344	1.1	\$18.95
PART D - COPAYS	\$8.84	8 *	\$1.11	13	1.6	\$0.68
PHYSICIAN RELATED	\$31,781.17	318 *	\$99.94	411	1.3	\$77.33
PHYSICIAN	\$0.00	0	\$0.00	0	0.0	\$0.00
CLINIC	\$1,608.73	21	\$76.61	27	1.3	\$59.58
FAMILY PLANNING	\$24,860.25	250	\$99.44	277	1.1	\$89.75
X-RAY AND LAB	\$1,384.83	17	\$81.46	50	2.9	\$27.70
NURSE PRACTITIONER	\$0.00	0	\$0.00	0	0.0	\$0.00
PODIATRY	\$0.00	0	\$0.00	0	0.0	\$0.00
CRNA SERVICES	\$0.00	0	\$0.00	0	0.0	\$0.00
RURAL HEALTH CLINICS	\$550.05	4	\$137.51	4	1.0	\$137.51
CASE MANAGEMENT	\$0.00	0	\$0.00	0	0.0	\$0.00
FED QUALIFIED HEALTH CARE	\$3,377.31	35	\$96.49	53	1.5	\$63.72
PSYCHOLOGIST SERVICES	\$0.00	0	\$0.00	0	0.0	\$0.00
IN-HOME SERVICES	\$0.00	0 *	\$0.00	0	0.0	\$0.00
HOME HEALTH SERVICES	\$0.00	0	\$0.00	0	0.0	\$0.00
ADULT DAY HEALTH CARE	\$0.00	0	\$0.00	0	0.0	\$0.00
AGED AND DISABLED WAIVER	\$0.00	0	\$0.00	0	0.0	\$0.00
PERSONAL CARE	\$0.00	0	\$0.00	0	0.0	\$0.00
AIDS WAIVER	\$0.00	0	\$0.00	0	0.0	\$0.00
PHYSICAL DISABLED WAIVER	\$0.00	0	\$0.00	0	0.0	\$0.00
INDEPENDENT LIVING WAIVER	\$0.00	0	\$0.00	0	0.0	\$0.00
FAMILY CARE GIVING WAIVER	\$0.00	0	\$0.00	0	0.0	\$0.00
BRAIN INJURY WAIVER	\$0.00	0	\$0.00	0	0.0	\$0.00
REHAB AND SPECIALTY SERVICES	\$0.00	0 *	\$0.00	0	0.0	\$0.00
AUDIOLOGY SERVICES	\$0.00	0	\$0.00	0	0.0	\$0.00
OPTOMETRIC SERVICES	\$0.00	0	\$0.00	0	0.0	\$0.00
DURABLE MEDICAL EQUIPMENT	\$0.00	0	\$0.00	0	0.0	\$0.00
AMBULANCE SERVICES	\$0.00	0	\$0.00	0	0.0	\$0.00
REHABILITATION CENTER	\$0.00	0	\$0.00	0	0.0	\$0.00
HOSPICE	\$0.00	0	\$0.00	0	0.0	\$0.00
NON-EMERGENCY TRANS	\$0.00	0	\$0.00	0	0.0	\$0.00
NON-PARTICIPATING PROV	\$0.00	0	\$0.00	0	0.0	\$0.00
COMPREHENSIVE DAY REHAB	\$0.00	0	\$0.00	0	0.0	\$0.00
DISEASE MANAGEMENT	\$0.00	0	\$0.00	0	0.0	\$0.00
BUY-IN PREMIUMS	\$0.00	0 **	\$0.00			
PART-A	\$0.00	0	\$0.00			
PART-B	\$0.00	0	\$0.00			
MENTAL HEALTH SERVICES	\$0.00	0 *	\$0.00	0	0.0	\$0.00
PRIVATE HOME ICF/ID	\$0.00	0	\$0.00	0	0.0	\$0.00
ID/DD WAIVER	\$0.00	0	\$0.00	0	0.0	\$0.00
PSYCH REHAB-PRIVATE	\$0.00	0	\$0.00	0	0.0	\$0.00
CSTAR - PRIVATE	\$0.00	0	\$0.00	0	0.0	\$0.00
TARGETED CASE MANAGEMENT	\$0.00	0	\$0.00	0	0.0	\$0.00
COMMUNITY SUPPORT WAIVER	\$0.00	0	\$0.00	0	0.0	\$0.00
CERT COMM BEHAV HLTH CLINC	\$0.00	0	\$0.00	0	0.0	\$0.00
PRIVATE PSYCH CARE UNDER AGE 22	\$0.00	0	\$0.00	0	0.0	\$0.00
STATE INSTITUTIONS	\$0.00	0 *	\$0.00	0	0.0	\$0.00
ICF/INTELLECTUAL DISABILITIES	\$0.00	0	\$0.00	0	0.0	\$0.00
MENTAL HOSPITAL	\$0.00	0	\$0.00	0	0.0	\$0.00
PSYCH CARE UNDER AGE 22	\$0.00	0	\$0.00	0	0.0	\$0.00
PSYCH REHAB-PUBLIC	\$0.00	0	\$0.00	0	0.0	\$0.00
CSTAR - PUBLIC	\$0.00	0	\$0.00	0	0.0	\$0.00
TARGETED CASE MANAGEMENT	\$0.00	0	\$0.00	0	0.0	\$0.00
FSD CASE MANAGEMENT	\$0.00	0	\$0.00	0	0.0	\$0.00
EPSDT SERVICES	\$0.00	0 *	\$0.00	0	0.0	\$0.00
EPSDT SCREENINGS	\$0.00	0	\$0.00	0	0.0	\$0.00
EPSDT REFERRAL SERVICES	\$0.00	0	\$0.00	0	0.0	\$0.00
EPSDT TARGETED CASE MGMT	\$0.00	0	\$0.00	0	0.0	\$0.00
MANAGED CARE PREMIUMS	\$0.00	0 *	\$0.00			
TOTAL	\$41,434.27	618 *	\$67.05			

* Unduplicated total. ** Recipients are not added to the total.

Note: The number of eligibles enrolled on the last day of the month is a point in time count of eligibles active on that date.