



**Family Support Division
MO HealthNet Division**

**MONTHLY
MANAGEMENT
REPORT**

March 2019

**Missouri Department of Social Services
Research and Data Analysis
221 W. High Street
Jefferson City, MO 65101**

TABLE OF CONTENTS

Glossary		Definition of Categories of Assistance and Types of MO HealthNet Services	1
Figure	1	Map of the Department of Social Services Regions	2

TEMPORARY ASSISTANCE

Figure	2	Temporary Assistance Families – 60-Month Trend	4
Figure	3	Temporary Assistance Payments – 60-Month Trend.....	4
Table	1	Statewide Summary	5
Table	1A	Drug Testing.....	7
Table	2	Applications.....	8-9
Table	3	Families and Payments	10-11
Table	4	Families and Persons Receiving Cash	12-13
Table	5	Work Activities.....	14-15
Table	6	Reviews.....	16-17

MO HEALTHNET

Table	7	Statewide Eligibility Summary	21-23
Table	8	Eligibility by Region	24-25
Table	9	Eligibility by Region and County	26-71
Table	10	Family MO HealthNet Applications.....	72-73
Table	10A	Family MO HealthNet Applications Resolved	75
Table	11	Family MO HealthNet Applications – How received	76-77
Table	12	MHK, MHF and TMH Families.....	78-79
Table	13	Family MO HealthNet Children.....	80-81
Table	14	Family MO HealthNet Parents/Caretakers	82-83
Table	15	MHABD Non-Blind Applications for Persons < 65 Years of Age.....	84-85

Table	16	MHABD Non-Blind Applications for Persons 65+ Years of Age.....	86-87
Table	17	MHABD Blind Applications	88-89
Table	18	MO HealthNet for the Aged, Blind and Disabled	90-91
Table	19	Qualified Medicare Beneficiary	92-93
Table	20	Specified Low-Income Medicare Beneficiary	94-95
Table	21	Reviews	96-101
Figure	4	MO HealthNet Recipients – 60-Month Trend.....	102
Figure	5	MO HealthNet Payments – 60-Month Trend	103
Table	22	MO HealthNet Recipients and Payments by Type of Service.....	104-125
Table	23	MO HealthNet Recipients and Payments by Eligibility Category ..	126-154
Table	24	Women’s Health Services Recipients and Payments	155

FOOD STAMPS

Figure	6	Food Stamp Households – 60-Month Trend.....	158
Figure	7	Food Stamp Benefits – 60-Month Trend.....	158
Table	25	Statewide Participation Summary.....	159
Table	26	Applications and Currency.....	160-161
Table	27	Expedited Applications	162-163
Table	28	Participation and Benefits Issued by County	164-165
Table	29	Participation and Benefits Issued by Region and County	166-167

NOTE

- Payment data is for informational purposes only and is not meant to provide an auditable account of expenditures.
- Observe caution in use of percentages when base for computations is small, especially if observations total less than 100.

GLOSSARY

DEFINITION OF CATEGORIES OF ASSISTANCE AND TYPES OF MO HEALTHNET SERVICES

AIDS	Acquired Immune Deficiency Syndrome
BCCT	Breast & Cervical Cancer Treatment
BP	Blind Pension
CHIP	Children's Health Initiative Programs
CRNA	Certified Registered Nurse Anesthetist
CSTAR	Comprehensive Substance Treatment and Rehabilitation
CWEP/AWEP	Community Work Experience Program/Alternative Work Experience Program
DME	Durable Medical Equipment
DYS	Division of Youth Services
EPSDT	Early and Periodic Screening, Diagnosis and Treatment
FFM	Federally Facilitated Marketplace
FSD	Family Support Division
HDN	Homeless, Dependent, Neglected
ICF/IID	Intermediate Care Facilities for Individuals with Intellectual Disabilities
MHABD	MO HealthNet for the Aged, Blind and Disabled
MHCC	MO HealthNet for Children in Care
MHF	MO HealthNet for Families
MHK	MO HealthNet for Kids
MOCDD	Missouri Children with Developmental Disabilities
MR/DD	Mentally Retarded/Developmentally Disabled
NC	Nursing Care - Cash program for recipients in practical or professional homes, domiciliary homes or boarding homes; NC-General Relief and NC-Aid to Blind Supplemental cases are included in the NC data and are not listed separately
PA	Public Assistance
PE	Presumptive Eligibility
QMB	Qualified Medicare Beneficiary
RCF	Residential Care Facility
SAB	Supplemental Aid to the Blind
SLMB	Specified Low-Income Medicare Beneficiary
SNF	Skilled Nursing Facility
SSI	Supplemental Security Income
SSI-SP	Supplemental Security Income and State Supplementation
SP	State Supplementation Only
TCM	Targeted Case Management
TEB	Transitional Employment Benefit
TMH	Transitional MO HealthNet
TWHA	Ticket to Work Health Assurance Program
UWHS	Uninsured Women's Health Services
Vendor Cases	Nursing Homes and Other Institutions directly reimbursed by MO HealthNet

Figure 1

**Department of Social Services
Regions**



TEMPORARY ASSISTANCE

Figure 2
Temporary Assistance Families
60-Month Trend through March 2019

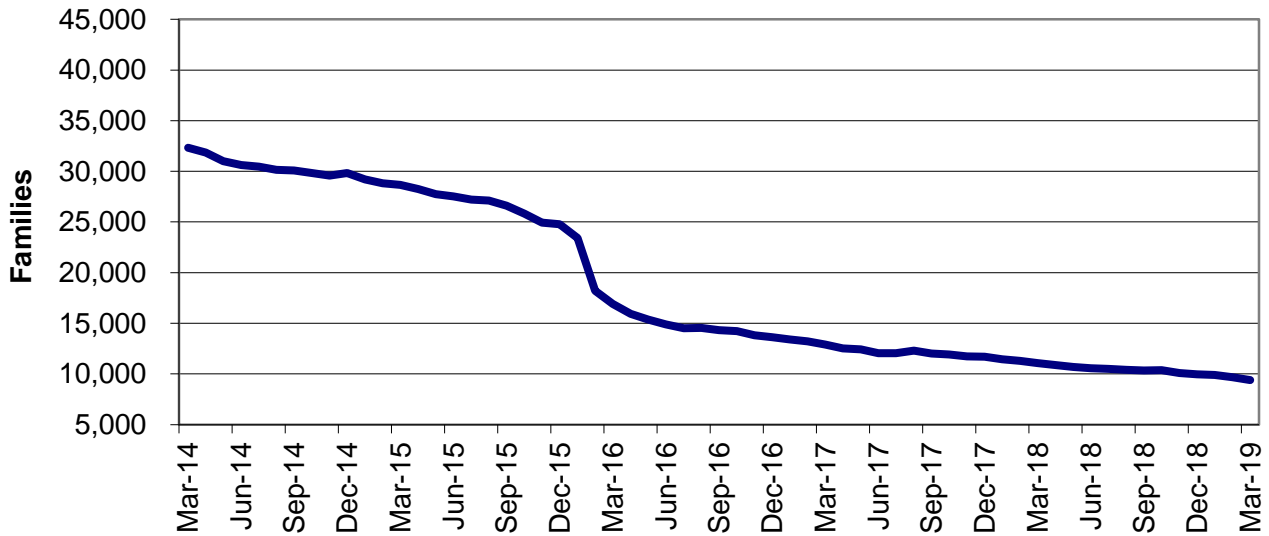
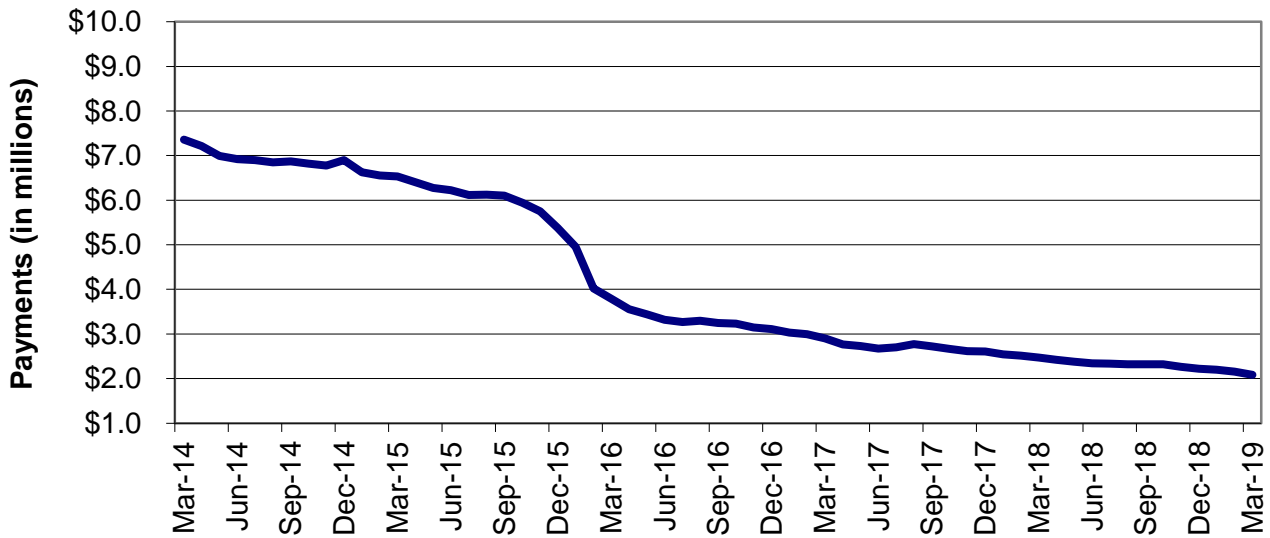

Figure 3
Temporary Assistance Payments
60-Month Trend through March 2019



**TABLE 1
TEMPORARY ASSISTANCE
MARCH 2019**

	NUMBER OR AMOUNT MAR-2019	NUMBER OR AMOUNT FEB-2019	NUMBER OR AMOUNT JAN-2019	NUMBER OR AMOUNT MAR-2018	CHANGE FROM LAST MONTH	CHANGE FROM 2 MONTHS AGO	CHANGE FROM LAST YEAR
*** TEMPORARY ASSISTANCE							
APPLICATIONS RECEIVED	2,126	1,881	2,609	2,237	13.0%	-18.5%	-5.0%
APPLICATIONS APPROVED	703	586	852	735	20.0%	-17.5%	-4.4%
APPLICATIONS REJECTED	1,371	1,358	1,684	1,463	1.0%	-18.6%	-6.3%
APPLICATIONS PENDING	1,079	1,128	1,261	1,125	-4.3%	-14.4%	-4.1%
CASES CLOSED	950	967	794	1,080	-1.8%	19.6%	-12.0%
CHILDREN ONLY RECEIVING CASH							
FAMILIES	4,832	4,900	4,978	5,499	-1.4%	-2.9%	-12.1%
CHILDREN	8,457	8,601	8,784	9,685	-1.7%	-3.7%	-12.7%
PAYMENTS	\$936,548	\$947,896	\$967,642	\$1,067,413	-1.2%	-3.2%	-12.3%
ONE PARENT RECEIVING CASH							
FAMILIES	4,294	4,490	4,614	5,181	-4.4%	-6.9%	-17.1%
CHILDREN	7,526	7,887	8,174	8,971	-4.6%	-7.9%	-16.1%
PARENTS/CARETAKERS	4,295	4,492	4,617	5,182	-4.4%	-7.0%	-17.1%
PERSONS	11,821	12,379	12,791	14,153	-4.5%	-7.6%	-16.5%
PAYMENTS	\$1,067,457	\$1,119,621	\$1,143,396	\$1,280,430	-4.7%	-6.6%	-16.6%
TWO PARENTS RECEIVING CASH							
FAMILIES	259	280	296	399	-7.5%	-12.5%	-35.1%
CHILDREN	586	655	697	982	-10.5%	-15.9%	-40.3%
PARENTS/CARETAKERS	517	558	588	794	-7.3%	-12.1%	-34.9%
PERSONS	1,103	1,213	1,285	1,776	-9.1%	-14.2%	-37.9%
PAYMENTS	\$79,258	\$85,432	\$87,329	\$126,255	-7.2%	-9.2%	-37.2%
ALL RECEIVING CASH							
TOTAL FAMILIES	9,385	9,670	9,888	11,079	-2.9%	-5.1%	-15.3%
TOTAL CHILDREN	16,569	17,143	17,655	19,638	-3.3%	-6.2%	-15.6%
TOTAL PARENTS/CARETAKERS	4,812	5,050	5,205	5,976	-4.7%	-7.6%	-19.5%
TOTAL PERSONS	21,381	22,193	22,860	25,614	-3.7%	-6.5%	-16.5%
TOTAL PAYMENTS	\$2,083,263	\$2,152,949	\$2,198,367	\$2,474,098	-3.2%	-5.2%	-15.8%
AVERAGE PER FAMILY	\$221.98	\$222.64	\$222.33	\$223.31	-0.3%	-0.2%	-0.6%
*** TEB							
APPLICATIONS APPROVED	166	110	155	194	50.9%	7.1%	-14.4%
APPLICATIONS REJECTED	102	96	90	112	6.3%	13.3%	-8.9%
FAMILIES	695	723	734	803	-3.9%	-5.3%	-13.4%
CHILDREN	1,326	1,372	1,387	1,459	-3.4%	-4.4%	-9.1%
PARENTS/CARETAKERS	663	696	705	775	-4.7%	-6.0%	-14.5%
PERSONS	1,989	2,068	2,092	2,234	-3.8%	-4.9%	-11.0%
PAYMENTS	\$34,800	\$36,150	\$36,900	\$40,150	-3.7%	-5.7%	-13.3%
CASES CLOSED	102	69	82	95	47.8%	24.4%	7.4%
*** TA DIVERSION							
FAMILIES	0	2	1	1	-100.0%	-100.0%	-100.0%
PAYMENTS	\$0	\$1,610	\$876	\$876	-100.0%	-100.0%	-100.0%

This page is intentionally left blank.

**TABLE 1A
 TEMPORARY ASSISTANCE DRUG TESTING
 MARCH 2019**

	NUMBER MAR-2019	NUMBER CY 2019- TO-DATE	NUMBER CY 2018	NUMBER CY 2017	NUMBER CY 2016	NUMBER CY 2015	NUMBER CY 2014	NUMBER CY 2013
DRUG TESTING								
# OF DRUG TEST REFERRALS DUE TO SCREENING	11	31	121	181	240	329	446	527
# OF DRUG TEST REFERRALS DUE TO HIGHWAY PATROL MATCH	0	0	137	220	224	474	442	431
COUNT OF POSITIVE DRUG TESTS	0	0	4	11	23	38	48	31
COUNT OF NEGATIVE DRUG TESTS	0	2	47	97	164	255	359	320
COUNT OF DID NOT COOPERATE	0	0	0	1	6	17	24	12
COUNT OF NO SHOWS	0	17	192	302	285	280	603	187
COUNT OF UNABLE TO LOCATE	0	0	0	2	30	59	59	29
# PENDING TESTS BUT TA CASE CLOSES	0	0	5	44	91	104	69	0
TREATMENT								
# THAT WAIVED DRUG TEST AND IN TREATMENT	1	4	20	29	35	48	41	61
# IN TREATMENT FROM SCREENING & TESTED POSITIVE	1	1	4	3	22	25	11	7
# IN TREATMENT FROM HP MATCH & TESTED POSITIVE	0	0	4	13	7	24	9	1
# REFERRED THAT COMPLETED TREATMENT (CMP)	0	0	0	2	1	1	0	0
# REFERRED THAT DID NOT NEED TREATMENT (ACM)	0	0	8	2	3	1	0	0
# REFERRED THAT DID NOT COMPLETE TREATMENT (RFA,RET,RTC)	0	0	9	36	5	15	3	15
# REFERRED THAT TA CASE CLOSED PRIOR TO TREATMENT COMPLETION (CLO)	3	9	15	20	53	27	32	20
DISQUALIFICATIONS								
FAILED TO COOPERATE WITH MANDATORY SCREENING QUESTIONS (MSQ)	2	3	19	46	16	6	4	4
FAILED TO PROVIDE A VALID SAMPLE (DNC)	0	0	0	1	5	16	8	1
DID NOT SHOW-UP FOR DRUG TEST (DNS)	0	17	191	243	283	284	189	12
DRUG TEST RETURNED POSITIVE RESULT (DTP)	0	0	0	0	0	0	0	0
FAILURE TO PARTICIPATE IN MANDATORY TREATMENT (TRP)	0	0	9	37	15	34	23	15
FAILURE TO COMPLETE MANDATORY TREATMENT (TRC)	0	0	3	2	4	9	0	0
DRUG TEST RETURNED POSITIVE RESULT - 6 MONTHS (DP6)	0	0	2	0	2	2	1	0
DID NOT SHOW-UP FOR DRUG TEST - 6 MONTHS (6NS)	0	0	2	2	3	1	11	0
FAILED TO PROVIDE A VALID SAMPLE - 6 MONTHS (6FC)	0	0	0	0	1	0	0	0
VIOLATION OR MISUSE OF TA FUNDS BY PROTECTIVE PAYEE (PPV)	0	0	0	0	0	0	0	0

THE FIGURES PROVIDED ABOVE REPRESENT OUTCOMES REPORTED THROUGHOUT THE MONTH. A TEMPORARY ASSISTANCE PARTICIPANT MAY BE INCLUDED IN ONE OR MORE OF THE REPORTING CATEGORIES DURING A GIVEN MONTH. THE PROCESS OF DRUG TESTING TA PARTICIPANTS INVOLVES A NUMBER OF STEPS, FOR EXAMPLE: A PARTICIPANT REFERRED FOR TESTING AT THE END OF THE REPORTING MONTH MAY NOT BE SCHEDULED TO TEST UNTIL THE FOLLOWING MONTH. ADDITIONALLY, THOSE PARTICIPANTS TESTED IN THE LATTER PART OF A MONTH MAY NOT HAVE A TEST RESULT UNTIL THE FOLLOWING MONTH. RESULTS WILL NOT EQUAL REFERRALS IN ANY GIVEN MONTH.

NOTE: TEMPORARY ASSISTANCE DRUG TESTING BEGAN 03/04/2013

**TABLE 2
TEMPORARY ASSISTANCE APPLICATIONS
MARCH 2019**

		# RECEIVED	# APPROVED	# REJECTED	PERCENT REJECTED	TOTAL RESOLVED	DAYS FOR APPLICATION RESOLUTION					% OVER 45 DAYS	AVERAGE DAYS
							30 OR LESS DAYS	31-45 DAYS	46-90 DAYS	91-105 DAYS	OVER 105 DAYS		
NW REGION	ATCHISON	1	2	2	50.0%	4	4	0	0	0	0	0.0%	26
	CALDWELL	2	0	1	100.0%	1	1	0	0	0	0	0.0%	29
	CARROLL	5	0	2	100.0%	2	2	0	0	0	0	0.0%	2
	CASS	28	11	20	64.5%	31	30	0	1	0	0	3.2%	18
	CHARITON	3	2	1	33.3%	3	3	0	0	0	0	0.0%	13
	CLINTON	6	2	2	50.0%	4	4	0	0	0	0	0.0%	14
	COOPER	4	1	3	75.0%	4	4	0	0	0	0	0.0%	21
	DAVISS	1	0	0	0.0%	0	0	0	0	0	0	0.0%	0
	GENTRY	0	0	0	0.0%	0	0	0	0	0	0	0.0%	0
	GRUNDY	5	0	5	100.0%	5	5	0	0	0	0	0.0%	8
	HARRISON	1	0	0	0.0%	0	0	0	0	0	0	0.0%	0
	HOLT	0	0	1	100.0%	1	1	0	0	0	0	0.0%	30
	JOHNSON	17	6	8	57.1%	14	14	0	0	0	0	0.0%	17
	LAFAYETTE	11	4	9	69.2%	13	13	0	0	0	0	0.0%	16
	LINN	6	2	3	60.0%	5	5	0	0	0	0	0.0%	13
	LIVINGSTON	2	1	3	75.0%	4	4	0	0	0	0	0.0%	27
	MERCER	3	0	3	100.0%	3	3	0	0	0	0	0.0%	5
	NODAWAY	6	2	3	60.0%	5	5	0	0	0	0	0.0%	21
	PETTIS	33	15	5	25.0%	20	19	1	0	0	0	0.0%	18
	PUTNAM	4	1	1	50.0%	2	2	0	0	0	0	0.0%	4
	RAY	7	1	6	85.7%	7	6	1	0	0	0	0.0%	19
	SALINE	6	4	4	50.0%	8	8	0	0	0	0	0.0%	21
	SULLIVAN	1	1	3	75.0%	4	4	0	0	0	0	0.0%	24
	WORTH	1	1	1	50.0%	2	2	0	0	0	0	0.0%	18
	NW TOTAL	153	56	86	60.6%	142	139	2	1	0	0	0.7%	18
NE REGION	ADAIR	5	3	4	57.1%	7	7	0	0	0	0	0.0%	21
	AUDRAIN	9	3	4	57.1%	7	5	2	0	0	0	0.0%	14
	BOONE	63	25	31	55.4%	56	51	5	0	0	0	0.0%	16
	CALLAWAY	12	3	3	50.0%	6	6	0	0	0	0	0.0%	18
	CLARK	3	0	2	100.0%	2	2	0	0	0	0	0.0%	5
	COLE	21	7	15	68.2%	22	21	1	0	0	0	0.0%	17
	GASCONADE	4	1	0	0.0%	1	1	0	0	0	0	0.0%	14
	HOWARD	1	1	1	50.0%	2	2	0	0	0	0	0.0%	30
	KNOX	0	0	1	100.0%	1	1	0	0	0	0	0.0%	30
	LEWIS	2	1	0	0.0%	1	1	0	0	0	0	0.0%	8
	LINCOLN	20	4	14	77.8%	18	17	1	0	0	0	0.0%	19
	MACON	0	1	0	0.0%	1	1	0	0	0	0	0.0%	29
	MARION	12	6	6	50.0%	12	11	0	0	1	0	8.3%	25
	MONITEAU	2	0	0	0.0%	0	0	0	0	0	0	0.0%	0
	MONROE	3	0	5	100.0%	5	5	0	0	0	0	0.0%	18
	MONTGOMERY	3	0	3	100.0%	3	3	0	0	0	0	0.0%	23
	OSAGE	3	1	1	50.0%	2	2	0	0	0	0	0.0%	30
	PIKE	4	4	4	50.0%	8	8	0	0	0	0	0.0%	22
	RALLS	0	0	1	100.0%	1	1	0	0	0	0	0.0%	30
	RANDOLPH	8	2	8	80.0%	10	10	0	0	0	0	0.0%	15
	SCHUYLER	0	0	0	0.0%	0	0	0	0	0	0	0.0%	0
	SCOTLAND	2	0	1	100.0%	1	1	0	0	0	0	0.0%	23
	SHELBY	1	0	0	0.0%	0	0	0	0	0	0	0.0%	0
	WARREN	13	4	14	77.8%	18	18	0	0	0	0	0.0%	20
	NE TOTAL	191	66	118	64.1%	184	174	9	0	1	0	0.5%	19
SE REGION	BOLLINGER	1	0	1	100.0%	1	1	0	0	0	0	0.0%	30
	BUTLER	28	3	14	82.4%	17	17	0	0	0	0	0.0%	11
	CAPE GIRARDEAU	24	5	13	72.2%	18	18	0	0	0	0	0.0%	15
	CARTER	4	0	2	100.0%	2	2	0	0	0	0	0.0%	18
	CRAWFORD	11	2	6	75.0%	8	8	0	0	0	0	0.0%	23
	DENT	7	3	5	62.5%	8	8	0	0	0	0	0.0%	17
	DUNKLIN	16	6	11	64.7%	17	15	2	0	0	0	0.0%	21
	HOWELL	13	5	7	58.3%	12	11	1	0	0	0	0.0%	16
	IRON	3	1	2	66.7%	3	3	0	0	0	0	0.0%	16
	MADISON	5	0	4	100.0%	4	4	0	0	0	0	0.0%	21
	MARIES	0	0	0	0.0%	0	0	0	0	0	0	0.0%	0

**TABLE 2
TEMPORARY ASSISTANCE APPLICATIONS
MARCH 2019**

		# RECEIVED	# APPROVED	# REJECTED	PERCENT REJECTED	TOTAL RESOLVED	DAYS FOR APPLICATION RESOLUTION					% OVER 45 DAYS	AVERAGE DAYS
							30 OR LESS DAYS	31-45 DAYS	46-90 DAYS	91-105 DAYS	OVER 105 DAYS		
SE REGION	MISSISSIPPI	8	2	6	75.0%	8	8	0	0	0	0	0.0%	16
	NEW MADRID	10	6	5	45.5%	11	10	1	0	0	0	0.0%	19
	OREGON	5	1	3	75.0%	4	3	0	1	0	0	25.0%	25
	PEMISCOT	17	1	13	92.9%	14	14	0	0	0	0	0.0%	21
	PERRY	2	3	1	25.0%	4	4	0	0	0	0	0.0%	17
	PHELPS	6	6	10	62.5%	16	16	0	0	0	0	0.0%	23
	PULASKI	13	6	8	57.1%	14	14	0	0	0	0	0.0%	18
	REYNOLDS	1	1	1	50.0%	2	2	0	0	0	0	0.0%	23
	RIPLEY	6	1	6	85.7%	7	7	0	0	0	0	0.0%	5
	ST FRANCOIS	20	12	20	62.5%	32	28	3	1	0	0	3.1%	19
	STE GENEVIEVE	2	0	3	100.0%	3	3	0	0	0	0	0.0%	21
	SCOTT	31	8	20	71.4%	28	28	0	0	0	0	0.0%	14
	SHANNON	6	3	0	0.0%	3	3	0	0	0	0	0.0%	8
	STODDARD	10	6	6	50.0%	12	12	0	0	0	0	0.0%	17
	TEXAS	7	7	3	30.0%	10	10	0	0	0	0	0.0%	23
	WASHINGTON	9	4	6	60.0%	10	10	0	0	0	0	0.0%	21
	WAYNE	4	1	1	50.0%	2	2	0	0	0	0	0.0%	11
	WRIGHT	9	1	8	88.9%	9	9	0	0	0	0	0.0%	15
	SE TOTAL	278	94	185	66.3%	279	270	7	2	0	0	0.7%	18
SW REGION	BARRY	9	3	7	70.0%	10	9	1	0	0	0	0.0%	22
	BARTON	5	2	2	50.0%	4	4	0	0	0	0	0.0%	18
	BATES	5	0	5	100.0%	5	5	0	0	0	0	0.0%	16
	BENTON	3	2	2	50.0%	4	4	0	0	0	0	0.0%	24
	CAMDEN	12	3	8	72.7%	11	11	0	0	0	0	0.0%	19
	CEDAR	8	2	4	66.7%	6	6	0	0	0	0	0.0%	19
	CHRISTIAN	13	5	17	77.3%	22	21	1	0	0	0	0.0%	22
	DADE	0	1	0	0.0%	1	1	0	0	0	0	0.0%	9
	DALLAS	5	1	1	50.0%	2	2	0	0	0	0	0.0%	17
	DOUGLAS	4	1	1	50.0%	2	2	0	0	0	0	0.0%	21
	GREENE	103	33	56	62.9%	89	82	6	1	0	0	1.1%	20
	HENRY	8	2	8	80.0%	10	10	0	0	0	0	0.0%	22
	HICKORY	7	0	1	100.0%	1	1	0	0	0	0	0.0%	30
	JASPER	35	13	25	65.8%	38	36	2	0	0	0	0.0%	18
	LACLEDE	14	7	7	50.0%	14	13	1	0	0	0	0.0%	23
	LAWRENCE	11	4	10	71.4%	14	13	1	0	0	0	0.0%	20
	MCDONALD	6	3	7	70.0%	10	9	0	1	0	0	10.0%	18
	MILLER	13	5	11	68.8%	16	15	1	0	0	0	0.0%	17
	MORGAN	6	3	3	50.0%	6	6	0	0	0	0	0.0%	24
	NEWTON	16	6	11	64.7%	17	16	1	0	0	0	0.0%	17
	OZARK	2	2	1	33.3%	3	3	0	0	0	0	0.0%	25
	POLK	8	4	6	60.0%	10	10	0	0	0	0	0.0%	23
	ST CLAIR	2	1	2	66.7%	3	3	0	0	0	0	0.0%	16
	STONE	8	0	7	100.0%	7	7	0	0	0	0	0.0%	18
	TANEY	23	4	14	77.8%	18	18	0	0	0	0	0.0%	18
	VERNON	13	5	6	54.5%	11	11	0	0	0	0	0.0%	20
	WEBSTER	5	2	4	66.7%	6	6	0	0	0	0	0.0%	22
	SW TOTAL	344	114	226	66.5%	340	324	14	2	0	0	0.6%	20
KC REGION	ANDREW	5	2	2	50.0%	4	4	0	0	0	0	0.0%	8
	BUCHANAN	38	14	21	60.0%	35	33	2	0	0	0	0.0%	19
	CLAY	59	16	46	74.2%	62	56	6	0	0	0	0.0%	16
	DE KALB	0	1	0	0.0%	1	1	0	0	0	0	0.0%	15
	JACKSON	373	122	231	65.4%	353	342	10	1	0	0	0.3%	16
	PLATTE	26	6	17	73.9%	23	22	1	0	0	0	0.0%	17
	KC TOTAL	501	161	317	66.3%	478	458	19	1	0	0	0.2%	16
STL REGION	FRANKLIN	28	10	19	65.5%	29	28	1	0	0	0	0.0%	19
	JEFFERSON	55	23	34	59.6%	57	54	3	0	0	0	0.0%	17
	ST CHARLES	64	18	44	71.0%	62	60	1	1	0	0	1.6%	18
	ST LOUIS COUNTY	307	90	208	69.8%	298	291	6	1	0	0	0.3%	18
	ST LOUIS CITY	205	71	134	65.4%	205	200	4	0	0	1	0.5%	19
	STL TOTAL	659	212	439	67.4%	651	633	15	2	0	1	0.5%	18
UNKNOWN		0	0	0	0.0%	0	0	0	0	0	0	0.0%	0
STATEWIDE		2,126	703	1,371	66.1%	2,074	1,998	66	8	1	1	0.5%	18

**TABLE 3
TEMPORARY ASSISTANCE FAMILIES AND PAYMENTS
MARCH 2019**

		CHILD ONLY FAMILIES	ONE PARENT FAMILIES	TWO PARENT FAMILIES	TOTAL FAMILIES	TOTAL PAYMENTS	AVE PAYMENT PER FAMILY	TEB FAMILIES	TEB PAYMENTS
NW REGION	ATCHISON	3	2	1	6	\$1,308	\$218.00	0	\$0
	CALDWELL	5	4	1	10	\$2,938	\$293.80	1	\$50
	CARROLL	7	3	0	10	\$1,693	\$169.30	2	\$100
	CASS	41	47	2	90	\$19,323	\$214.70	4	\$200
	CHARITON	4	5	0	9	\$1,870	\$207.78	0	\$0
	CLINTON	7	6	0	13	\$2,703	\$207.92	2	\$100
	COOPER	9	7	0	16	\$3,239	\$202.44	3	\$150
	DAVISS	9	3	0	12	\$2,236	\$186.33	1	\$50
	GENTRY	0	0	0	0	\$0	\$0.00	0	\$0
	GRUNDY	12	5	1	18	\$3,448	\$191.56	0	\$0
	HARRISON	7	9	1	17	\$3,745	\$220.29	1	\$50
	HOLT	0	0	0	0	\$0	\$0.00	1	\$50
	JOHNSON	15	21	3	39	\$9,570	\$245.38	3	\$150
	LAFAYETTE	20	14	3	37	\$7,994	\$216.05	2	\$100
	LINN	12	8	1	21	\$3,816	\$181.71	3	\$150
	LIVINGSTON	5	10	0	15	\$3,581	\$238.73	1	\$50
	MERCER	1	3	0	4	\$994	\$248.50	1	\$50
	NODAWAY	1	6	2	9	\$2,193	\$243.67	0	\$0
	PETTIS	60	33	3	96	\$22,135	\$230.57	6	\$300
	PUTNAM	3	0	0	3	\$465	\$155.00	1	\$50
	RAY	12	10	0	22	\$4,516	\$205.27	3	\$150
	SALINE	24	18	4	46	\$10,944	\$237.91	3	\$150
	SULLIVAN	3	7	0	10	\$2,522	\$252.20	0	\$0
	WORTH	1	2	0	3	\$720	\$240.00	0	\$0
	NW TOTAL	261	223	22	506	\$111,953	\$221.25	38	\$1,900
NE REGION	ADAIR	8	7	1	16	\$3,444	\$215.25	1	\$50
	AUDRAIN	24	14	1	39	\$8,077	\$207.10	2	\$100
	BOONE	136	97	4	237	\$49,032	\$206.89	33	\$1,650
	CALLAWAY	34	25	0	59	\$11,975	\$202.97	6	\$300
	CLARK	5	2	1	8	\$2,224	\$278.00	0	\$0
	COLE	51	55	4	110	\$24,883	\$226.21	11	\$550
	GASCONADE	8	2	0	10	\$1,994	\$199.40	1	\$50
	HOWARD	7	5	0	12	\$2,343	\$195.25	1	\$50
	KNOX	0	0	0	0	\$0	\$0.00	1	\$50
	LEWIS	10	8	0	18	\$4,248	\$236.00	1	\$50
	LINCOLN	41	38	1	80	\$17,801	\$222.51	7	\$350
	MACON	6	6	1	13	\$2,155	\$165.77	1	\$50
	MARION	26	26	0	52	\$10,751	\$206.75	3	\$150
	MONITEAU	10	2	0	12	\$2,246	\$187.17	1	\$50
	MONROE	6	3	1	10	\$2,220	\$222.00	2	\$100
	MONTGOMERY	16	6	0	22	\$4,253	\$193.32	0	\$0
	OSAGE	4	3	1	8	\$1,591	\$198.88	0	\$0
	PIKE	9	12	1	22	\$5,526	\$251.18	3	\$150
	RALLS	4	6	0	10	\$2,169	\$216.90	0	\$0
	RANDOLPH	27	14	1	42	\$9,093	\$216.50	2	\$100
	SCHUYLER	4	1	0	5	\$876	\$175.20	2	\$100
	SCOTLAND	2	4	0	6	\$1,434	\$239.00	0	\$0
	SHELBY	4	0	0	4	\$642	\$160.50	0	\$0
	WARREN	26	26	2	54	\$12,207	\$226.06	1	\$50
	NE TOTAL	468	362	19	849	\$181,184	\$213.41	79	\$3,950
SE REGION	BOLLINGER	9	6	0	15	\$3,286	\$219.07	1	\$50
	BUTLER	70	39	2	111	\$23,404	\$210.85	20	\$1,000
	CAPE GIRARDEAU	69	48	1	118	\$25,887	\$219.38	16	\$800
	CARTER	7	5	0	12	\$2,769	\$230.75	0	\$0
	CRAWFORD	40	18	2	60	\$12,258	\$204.30	2	\$100
	DENT	23	7	4	34	\$7,505	\$220.74	1	\$50
	DUNKLIN	99	50	2	151	\$33,956	\$224.87	6	\$300
	HOWELL	53	40	6	99	\$21,961	\$221.83	4	\$200
	IRON	8	4	2	14	\$3,040	\$217.14	1	\$50
	MADISON	21	9	0	30	\$6,309	\$210.30	0	\$0
	MARIES	3	1	1	5	\$1,318	\$263.60	0	\$0

**TABLE 3
TEMPORARY ASSISTANCE FAMILIES AND PAYMENTS
MARCH 2019**

		CHILD ONLY FAMILIES	ONE PARENT FAMILIES	TWO PARENT FAMILIES	TOTAL FAMILIES	TOTAL PAYMENTS	AVE PAYMENT PER FAMILY	TEB FAMILIES	TEB PAYMENTS
SE REGION	MISSISSIPPI	24	17	1	42	\$9,522	\$226.71	4	\$200
	NEW MADRID	43	28	2	73	\$16,108	\$220.66	7	\$350
	OREGON	18	11	1	30	\$6,842	\$228.07	1	\$50
	PEMISCOT	55	30	1	86	\$18,751	\$218.03	6	\$300
	PERRY	8	7	0	15	\$2,860	\$190.67	2	\$100
	PHELPS	32	30	5	67	\$15,009	\$224.01	3	\$150
	PULASKI	32	38	1	71	\$15,231	\$214.52	6	\$300
	REYNOLDS	1	5	0	6	\$1,387	\$231.17	1	\$50
	RIPLEY	23	12	1	36	\$7,607	\$211.31	1	\$50
	ST FRANCOIS	94	52	5	151	\$32,031	\$212.13	12	\$600
	STE GENEVIEVE	12	8	2	22	\$4,410	\$200.45	3	\$150
	SCOTT	98	45	0	143	\$29,541	\$206.58	10	\$500
	SHANNON	10	13	5	28	\$7,760	\$277.14	0	\$0
	STODDARD	35	28	4	67	\$14,058	\$209.82	3	\$150
	TEXAS	23	24	2	49	\$12,025	\$245.41	1	\$50
	WASHINGTON	49	28	3	80	\$16,599	\$207.49	0	\$0
	WAYNE	13	11	3	27	\$5,930	\$219.63	1	\$50
	WRIGHT	20	26	0	46	\$10,733	\$233.33	4	\$200
	SE TOTAL	992	640	56	1,688	\$368,097	\$218.07	116	\$5,800
SW REGION	BARRY	34	23	3	60	\$12,909	\$215.15	5	\$250
	BARTON	11	9	1	21	\$4,409	\$209.95	0	\$0
	BATES	8	5	2	15	\$3,443	\$229.53	0	\$0
	BENTON	23	8	2	33	\$6,766	\$205.03	1	\$50
	CAMDEN	18	24	5	47	\$11,374	\$242.00	1	\$50
	CEDAR	18	12	2	32	\$7,199	\$224.97	1	\$50
	CHRISTIAN	37	31	3	71	\$14,848	\$209.13	6	\$300
	DADE	3	8	1	12	\$2,706	\$225.50	0	\$0
	DALLAS	17	12	0	29	\$6,873	\$237.00	0	\$0
	DOUGLAS	7	7	1	15	\$3,499	\$233.27	3	\$150
	GREENE	186	199	13	398	\$87,508	\$219.87	40	\$2,000
	HENRY	19	16	2	37	\$8,132	\$219.78	2	\$100
	HICKORY	7	8	0	15	\$3,342	\$222.80	0	\$0
	JASPER	112	81	6	199	\$45,272	\$227.50	15	\$750
	LACLEDE	47	31	4	82	\$18,826	\$229.59	6	\$300
	LAWRENCE	25	22	4	51	\$11,816	\$231.69	7	\$350
	MCDONALD	29	13	3	45	\$10,293	\$228.73	0	\$0
	MILLER	32	14	1	47	\$8,882	\$188.98	0	\$0
	MORGAN	23	12	1	36	\$7,300	\$202.78	1	\$50
	NEWTON	46	29	4	79	\$17,018	\$215.42	5	\$250
	OZARK	5	10	0	15	\$3,481	\$232.07	0	\$0
	POLK	23	20	1	44	\$9,466	\$215.14	1	\$50
	ST CLAIR	9	3	0	12	\$3,182	\$265.17	0	\$0
	STONE	15	16	2	33	\$7,905	\$239.55	1	\$50
	TANEY	37	32	2	71	\$16,002	\$225.38	1	\$50
	VERNON	23	23	4	50	\$11,213	\$224.26	0	\$0
	WEBSTER	26	18	1	45	\$9,274	\$206.09	1	\$50
	SW TOTAL	840	686	68	1,594	\$352,938	\$221.42	97	\$4,850
KC REGION	ANDREW	4	5	0	9	\$1,792	\$199.11	0	\$0
	BUCHANAN	89	73	8	170	\$37,255	\$219.15	7	\$350
	CLAY	70	107	5	182	\$40,965	\$225.08	14	\$700
	DE KALB	2	4	0	6	\$1,266	\$211.00	0	\$0
	JACKSON	632	788	37	1,457	\$336,921	\$231.24	106	\$5,300
	PLATTE	34	29	2	65	\$14,220	\$218.77	3	\$150
	KC TOTAL	831	1,006	52	1,889	\$432,419	\$228.91	130	\$6,500
STL REGION	FRANKLIN	69	63	5	137	\$32,610	\$238.03	4	\$200
	JEFFERSON	69	109	6	184	\$39,848	\$216.57	6	\$300
	ST CHARLES	90	99	5	194	\$45,278	\$233.39	16	\$850
	ST LOUIS COUNTY	604	688	14	1,306	\$293,057	\$224.39	133	\$6,650
	ST LOUIS CITY	606	410	12	1,028	\$222,761	\$216.69	74	\$3,700
	STL TOTAL	1,438	1,369	42	2,849	\$633,554	\$222.38	233	\$11,700
UNKNOWN		2	8	0	10	\$3,118	\$311.80	2	\$100
STATEWIDE		4,832	4,294	259	9,385	\$2,083,263	\$221.98	695	\$34,800

**TABLE 4
TEMPORARY ASSISTANCE FAMILIES AND PERSONS RECEIVING CASH
MARCH 2019**

		FAMILIES RECEIVING	CHILDREN RECEIVING	PARENTS/ CARETAKERS RECEIVING	PERSONS RECEIVING	TEB FAMILIES RECEIVING	TEB CHILDREN RECEIVING	TEB PARENTS/ CARETAKERS	TEB PERSONS RECEIVING	TOTAL TA & TEB PERSONS
NW REGION	ATCHISON	6	12	4	16	0	0	0	0	16
	CALDWELL	10	23	6	29	1	2	1	3	32
	CARROLL	10	12	3	15	2	3	1	4	19
	CASS	90	154	51	205	4	9	3	12	217
	CHARITON	9	11	5	16	0	0	0	0	16
	CLINTON	13	23	6	29	2	5	2	7	36
	COOPER	16	23	7	30	3	5	3	8	38
	DAVISS	12	24	3	27	1	2	1	3	30
	GENTRY	0	0	0	0	0	0	0	0	0
	GRUNDY	18	27	7	34	0	0	0	0	34
	HARRISON	17	29	11	40	1	2	1	3	43
	HOLT	0	0	0	0	1	1	1	2	2
	JOHNSON	39	65	27	92	3	4	3	7	99
	LAFAYETTE	37	65	20	85	2	3	2	5	90
	LINN	21	36	10	46	3	4	3	7	53
	LIVINGSTON	15	25	10	35	1	1	1	2	37
	MERCER	4	6	3	9	1	3	1	4	13
	NODAWAY	9	16	10	26	0	0	0	0	26
	PETTIS	96	208	39	247	6	16	5	21	268
	PUTNAM	3	4	0	4	1	2	1	3	7
	RAY	22	39	10	49	3	8	3	11	60
	SALINE	46	83	26	109	3	5	3	8	117
	SULLIVAN	10	18	7	25	0	0	0	0	25
	WORTH	3	5	2	7	0	0	0	0	7
	NW TOTAL	506	908	267	1,175	38	75	35	110	1,285
NE REGION	ADAIR	16	29	9	38	1	1	0	1	39
	AUDRAIN	39	72	16	88	2	4	2	6	94
	BOONE	237	404	105	509	33	76	32	108	617
	CALLAWAY	59	97	25	122	6	12	6	18	140
	CLARK	8	18	4	22	0	0	0	0	22
	COLE	110	189	63	252	11	26	9	35	287
	GASCONADE	10	16	2	18	1	2	0	2	20
	HOWARD	12	22	5	27	1	2	1	3	30
	KNOX	0	0	0	0	1	5	1	6	6
	LEWIS	18	32	8	40	1	1	0	1	41
	LINCOLN	80	144	40	184	7	16	6	22	206
	MACON	13	15	8	23	1	2	1	3	26
	MARION	52	84	26	110	3	4	3	7	117
	MONITEAU	12	22	2	24	1	3	1	4	28
	MONROE	10	16	5	21	2	5	2	7	28
	MONTGOMERY	22	38	6	44	0	0	0	0	44
	OSAGE	8	11	5	16	0	0	0	0	16
	PIKE	22	45	15	60	3	6	3	9	69
	RALLS	10	20	6	26	0	0	0	0	26
	RANDOLPH	42	65	16	81	2	2	2	4	85
	SCHUYLER	5	6	1	7	2	3	2	5	12
	SCOTLAND	6	12	4	16	0	0	0	0	16
	SHELBY	4	5	0	5	0	0	0	0	5
	WARREN	54	94	30	124	1	1	1	2	126
	NE TOTAL	849	1,456	401	1,857	79	171	72	243	2,100
SE REGION	BOLLINGER	15	24	6	30	1	3	1	4	34
	BUTLER	111	186	43	229	20	41	19	60	289
	CAPE GIRARDEAU	118	214	50	264	16	32	14	46	310
	CARTER	12	22	5	27	0	0	0	0	27
	CRAWFORD	60	101	22	123	2	2	2	4	127
	DENT	34	60	15	75	1	3	1	4	79
	DUNKLIN	151	289	54	343	6	9	6	15	358
	HOWELL	99	158	52	210	4	7	4	11	221
	IRON	14	24	8	32	1	2	1	3	35
	MADISON	30	53	9	62	0	0	0	0	62
	MARIES	5	12	3	15	0	0	0	0	15

**TABLE 4
TEMPORARY ASSISTANCE FAMILIES AND PERSONS RECEIVING CASH
MARCH 2019**

		FAMILIES RECEIVING	CHILDREN RECEIVING	PARENTS/ CARETAKERS RECEIVING	PERSONS RECEIVING	TEB FAMILIES RECEIVING	TEB CHILDREN RECEIVING	TEB PARENTS/ CARETAKERS	TEB PERSONS RECEIVING	TOTAL TA & TEB PERSONS
SE REGION	MISSISSIPPI	42	74	19	93	4	7	4	11	104
	NEW MADRID	73	120	32	152	7	12	5	17	169
	OREGON	30	59	13	72	1	4	1	5	77
	PEMISCOT	86	159	32	191	6	8	6	14	205
	PERRY	15	24	7	31	2	4	2	6	37
	PHELPS	67	111	40	151	3	3	3	6	157
	PULASKI	71	119	40	159	6	13	6	19	178
	REYNOLDS	6	16	5	21	1	2	1	3	24
	RIPLEY	36	64	14	78	1	4	1	5	83
	ST FRANCOIS	151	257	62	319	12	21	12	33	352
	STE GENEVIEVE	22	32	12	44	3	3	3	6	50
	SCOTT	143	245	45	290	10	21	10	31	321
	SHANNON	28	56	23	79	0	0	0	0	79
	STODDARD	67	103	36	139	3	8	3	11	150
	TEXAS	49	106	28	134	1	1	1	2	136
	WASHINGTON	80	125	34	159	0	0	0	0	159
	WAYNE	27	42	17	59	1	4	1	5	64
	WRIGHT	46	94	26	120	4	7	4	11	131
	SE TOTAL	1,688	2,949	752	3,701	116	221	111	332	4,033
SW REGION	BARRY	60	100	29	129	5	13	5	18	147
	BARTON	21	36	11	47	0	0	0	0	47
	BATES	15	27	9	36	0	0	0	0	36
	BENTON	33	53	12	65	1	3	1	4	69
	CAMDEN	47	88	34	122	1	2	1	3	125
	CEDAR	32	53	16	69	1	3	1	4	73
	CHRISTIAN	71	113	37	150	6	8	5	13	163
	DADE	12	21	10	31	0	0	0	0	31
	DALLAS	29	51	12	63	0	0	0	0	63
	DOUGLAS	15	34	9	43	3	6	3	9	52
	GREENE	398	692	225	917	40	76	40	116	1,033
	HENRY	37	62	19	81	2	2	2	4	85
	HICKORY	15	24	8	32	0	0	0	0	32
	JASPER	199	379	93	472	15	27	14	41	513
	LACLEDE	82	158	39	197	6	9	5	14	211
	LAWRENCE	51	107	30	137	7	16	7	23	160
	MCDONALD	45	86	19	105	0	0	0	0	105
	MILLER	47	74	16	90	0	0	0	0	90
	MORGAN	36	60	14	74	1	4	1	5	79
	NEWTON	79	144	37	181	5	8	5	13	194
	OZARK	15	24	10	34	0	0	0	0	34
	POLK	44	75	22	97	1	2	1	3	100
	ST CLAIR	12	31	3	34	0	0	0	0	34
	STONE	33	60	20	80	1	1	1	2	82
	TANEY	71	125	36	161	1	1	1	2	163
	VERNON	50	87	31	118	0	0	0	0	118
	WEBSTER	45	79	20	99	1	2	1	3	102
	SW TOTAL	1,594	2,843	821	3,664	97	183	94	277	3,941
KC REGION	ANDREW	9	13	5	18	0	0	0	0	18
	BUCHANAN	170	297	89	386	7	15	7	22	408
	CLAY	182	308	117	425	14	22	14	36	461
	DE KALB	6	7	4	11	0	0	0	0	11
	JACKSON	1,457	2,695	862	3,557	106	197	102	299	3,856
	PLATTE	65	111	33	144	3	5	2	7	151
	KC TOTAL	1,889	3,431	1,110	4,541	130	239	125	364	4,905
STL REGION	FRANKLIN	137	239	73	312	4	9	3	12	324
	JEFFERSON	184	324	121	445	6	12	6	18	463
	ST CHARLES	194	338	109	447	16	29	15	44	491
	ST LOUIS COUNTY	1,306	2,290	716	3,006	133	252	130	382	3,388
	ST LOUIS CITY	1,028	1,766	434	2,200	74	128	70	198	2,398
	STL TOTAL	2,849	4,957	1,453	6,410	233	430	224	654	7,064
UNKNOWN		10	25	8	33	2	7	2	9	42
STATEWIDE		9,385	16,569	4,812	21,381	695	1,326	663	1,989	23,370

**TABLE 5
WORK ACTIVITIES OF PERSONS RECEIVING TEMPORARY ASSISTANCE
AS OF MARCH 31, 2019**

		TOTAL PERSONS ENROLLED	EDUCATION RELATED TO EMPLOYMENT	VOC EDUC AND TRAINING	CWEP/AWEP	ON-THE-JOB TRAINING	JOB SEARCH/ READINESS	JOB ENTRY	OTHER
NW REGION	ATCHISON	0	0	0	0	0	0	0	0
	CALDWELL	1	0	0	0	0	0	0	1
	CARROLL	1	0	0	0	0	1	0	0
	CASS	13	1	2	0	0	9	6	0
	CHARITON	2	2	0	0	0	1	1	0
	CLINTON	0	0	0	0	0	0	0	0
	COOPER	4	0	0	0	0	2	2	0
	DAVISS	0	0	0	0	0	0	0	0
	GENTRY	0	0	0	0	0	0	0	0
	GRUNDY	0	0	0	0	0	0	0	0
	HARRISON	0	0	0	0	0	0	0	0
	HOLT	0	0	0	0	0	0	0	0
	JOHNSON	8	0	0	0	0	6	2	1
	LAFAYETTE	2	0	0	0	0	2	0	0
	LINN	1	0	0	0	0	0	1	0
	LIVINGSTON	0	0	0	0	0	0	0	0
	MERCER	1	0	0	0	0	0	1	0
	NODAWAY	3	0	0	0	0	2	1	0
	PETTIS	11	0	1	0	0	9	2	0
	PUTNAM	0	0	0	0	0	0	0	0
	RAY	5	0	0	0	0	1	2	2
	SALINE	0	0	0	0	0	0	0	0
	SULLIVAN	1	0	0	0	0	1	0	0
	WORTH	0	0	0	0	0	0	0	0
	NW TOTAL	53	3	3	0	0	34	18	4
NE REGION	ADAIR	2	0	0	0	0	0	1	1
	AUDRAIN	3	0	1	0	0	0	2	0
	BOONE	27	0	2	0	0	6	19	2
	CALLAWAY	2	0	0	0	0	0	2	0
	CLARK	1	0	0	0	0	1	0	1
	COLE	8	0	1	0	0	3	1	3
	GASCONADE	2	0	1	0	0	0	0	1
	HOWARD	0	0	0	0	0	0	0	0
	KNOX	1	0	0	0	0	1	1	0
	LEWIS	0	0	0	0	0	0	0	0
	LINCOLN	7	1	0	1	0	1	6	0
	MACON	2	0	0	0	0	0	1	1
	MARION	10	0	0	1	0	4	4	2
	MONITEAU	0	0	0	0	0	0	0	0
	MONROE	2	0	1	1	0	0	0	0
	MONTGOMERY	3	0	0	1	0	0	2	0
	OSAGE	0	0	0	0	0	0	0	0
	PIKE	3	0	0	1	0	0	2	1
	RALLS	2	0	0	0	0	1	1	0
	RANDOLPH	2	0	0	1	0	0	1	0
	SCHUYLER	2	0	0	0	0	0	2	0
	SCOTLAND	2	0	0	0	0	0	1	1
	SHELBY	0	0	0	0	0	0	0	0
	WARREN	2	0	0	0	0	1	1	0
	NE TOTAL	83	1	6	6	0	18	47	13
SE REGION	BOLLINGER	1	0	0	0	0	1	0	0
	BUTLER	17	2	1	0	0	3	13	1
	CAPE GIRARDEAU	12	2	2	0	0	4	4	2
	CARTER	1	0	0	0	0	0	1	0
	CRAWFORD	2	0	0	0	0	0	1	1
	DENT	2	0	1	0	0	0	0	1
	DUNKLIN	12	1	2	0	0	1	5	6
	HOWELL	8	0	2	0	0	2	2	2
	IRON	2	0	0	0	0	2	0	1
	MADISON	6	2	1	0	0	4	2	0
	MARIES	1	0	0	0	0	0	1	0

NOTE: PARTICIPANTS MAY BE ENROLLED IN MORE THAN ONE ACTIVITY.

**TABLE 5
WORK ACTIVITIES OF PERSONS RECEIVING TEMPORARY ASSISTANCE
AS OF MARCH 31, 2019**

		TOTAL PERSONS ENROLLED	EDUCATION RELATED TO EMPLOYMENT	VOC EDUC AND TRAINING	CWEP/AWEP	ON-THE-JOB TRAINING	JOB SEARCH/ READINESS	JOB ENTRY	OTHER
SE REGION	MISSISSIPPI	1	0	0	0	0	0	0	1
	NEW MADRID	6	2	0	0	0	2	1	2
	OREGON	5	0	1	0	0	1	2	2
	PEMISCOT	9	1	0	0	0	3	6	2
	PERRY	0	0	0	0	0	0	0	0
	PHELPS	5	0	2	0	0	0	3	0
	PULASKI	8	0	1	1	0	1	4	2
	REYNOLDS	0	0	0	0	0	0	0	0
	RIPLEY	2	0	0	0	0	1	1	0
	ST FRANCOIS	25	1	0	0	0	16	11	1
	STE GENEVIEVE	3	0	0	0	0	2	1	0
	SCOTT	11	1	1	0	0	4	5	2
	SHANNON	0	0	0	0	0	0	0	0
	STODDARD	9	0	0	0	0	3	4	2
	TEXAS	6	0	2	0	0	1	2	1
	WASHINGTON	4	0	0	0	0	1	1	2
	WAYNE	3	0	1	1	0	2	0	0
	WRIGHT	10	1	1	1	0	1	5	3
	SE TOTAL	171	13	18	3	0	55	75	34
SW REGION	BARRY	10	0	0	0	0	6	2	3
	BARTON	0	0	0	0	0	0	0	0
	BATES	0	0	0	0	0	0	0	0
	BENTON	2	0	0	0	0	0	2	0
	CAMDEN	8	0	0	0	0	7	1	2
	CEDAR	2	0	0	0	0	1	0	1
	CHRISTIAN	14	0	3	1	0	4	8	1
	DADE	1	0	0	0	0	0	1	0
	DALLAS	1	0	0	0	0	1	0	0
	DOUGLAS	2	0	0	0	0	0	2	0
	GREENE	74	1	13	1	0	8	46	13
	HENRY	10	0	0	0	0	2	6	2
	HICKORY	1	0	0	0	0	0	0	1
	JASPER	32	0	8	0	0	5	18	5
	LACLEDE	6	0	0	0	0	4	2	0
	LAWRENCE	11	0	0	0	0	5	6	1
	MCDONALD	6	0	1	0	0	3	0	2
	MILLER	4	0	0	0	0	1	3	1
	MORGAN	2	0	0	0	0	0	1	1
	NEWTON	8	0	0	0	0	5	4	1
	OZARK	1	0	0	0	0	1	0	0
	POLK	3	0	0	0	0	0	1	2
	ST CLAIR	0	0	0	0	0	0	0	0
	STONE	2	0	0	0	0	0	2	0
	TANEY	8	0	0	2	0	1	3	4
	VERNON	4	0	0	1	0	2	1	0
	WEBSTER	7	0	2	0	0	1	2	2
	SW TOTAL	219	1	27	5	0	57	111	42
KC REGION	ANDREW	1	0	0	0	0	0	1	0
	BUCHANAN	10	0	0	0	0	8	2	1
	CLAY	36	0	2	2	0	11	13	16
	DE KALB	1	0	0	0	0	0	1	0
	JACKSON	204	2	19	28	0	87	58	33
	PLATTE	13	0	1	0	0	3	1	9
	KC TOTAL	265	2	22	30	0	109	76	59
STL REGION	FRANKLIN	16	0	0	0	0	6	6	5
	JEFFERSON	10	0	1	0	0	4	5	1
	ST CHARLES	21	0	2	2	0	5	7	8
	ST LOUIS COUNTY	111	3	18	7	0	42	32	20
	ST LOUIS CITY	73	7	15	0	0	26	27	2
	STL TOTAL	231	10	36	9	0	83	77	36
UNKNOWN		1	0	0	0	0	0	0	1
STATEWIDE		1,023	30	112	53	0	356	404	189

NOTE: PARTICIPANTS MAY BE ENROLLED IN MORE THAN ONE ACTIVITY.

**TABLE 6
TEMPORARY ASSISTANCE REVIEWS
MARCH 2019**

		CASES AS OF END OF MONTH	REVIEWS COMPLETED DURING MONTH	CASES OVERDUE FOR REVIEW	% OVERDUE FOR REVIEW
NW REGION	ATCHISON	5	0	0	0.00%
	CALDWELL	7	0	0	0.00%
	CARROLL	7	0	0	0.00%
	CASS	86	10	1	1.16%
	CHARITON	9	2	0	0.00%
	CLINTON	12	1	1	8.33%
	COOPER	16	1	0	0.00%
	DAVISS	11	0	0	0.00%
	GENTRY	0	0	0	0.00%
	GRUNDY	17	1	2	11.80%
	HARRISON	16	5	0	0.00%
	HOLT	0	0	0	0.00%
	JOHNSON	35	2	1	2.86%
	LAFAYETTE	32	0	2	6.25%
	LINN	18	2	1	5.56%
	LIVINGSTON	13	0	0	0.00%
	MERCER	5	0	1	20.00%
	NODAWAY	7	1	0	0.00%
	PETTIS	96	8	0	0.00%
	PUTNAM	3	1	0	0.00%
	RAY	21	2	2	9.52%
	SALINE	42	2	0	0.00%
	SULLIVAN	10	1	0	0.00%
	WORTH	3	0	0	0.00%
	NW TOTAL	471	39	11	2.34%
NE REGION	ADAIR	15	3	0	0.00%
	AUDRAIN	36	3	0	0.00%
	BOONE	209	15	2	0.96%
	CALLAWAY	55	8	2	3.64%
	CLARK	5	1	0	0.00%
	COLE	99	7	4	4.04%
	GASCONADE	10	1	1	10.00%
	HOWARD	10	0	0	0.00%
	KNOX	0	0	0	0.00%
	LEWIS	17	5	0	0.00%
	LINCOLN	73	10	1	1.37%
	MACON	13	2	0	0.00%
	MARION	51	8	3	5.88%
	MONITEAU	10	0	1	10.00%
	MONROE	10	1	1	10.00%
	MONTGOMERY	21	1	0	0.00%
	OSAGE	8	1	0	0.00%
	PIKE	22	4	0	0.00%
	RALLS	9	3	2	22.20%
	RANDOLPH	42	2	4	9.52%
	SCHUYLER	4	0	0	0.00%
	SCOTLAND	6	1	0	0.00%
	SHELBY	3	0	0	0.00%
	WARREN	51	6	2	3.92%
	NE TOTAL	779	82	23	2.95%
SE REGION	BOLLINGER	15	1	0	0.00%
	BUTLER	102	11	2	1.96%
	CAPE GIRARDEAU	107	10	1	0.93%
	CARTER	11	0	0	0.00%
	CRAWFORD	57	10	0	0.00%
	DENT	31	4	1	3.23%
	DUNKLIN	135	16	4	2.96%
	HOWELL	89	5	1	1.12%
	IRON	13	0	0	0.00%
	MADISON	26	4	1	3.85%
	MARIES	5	0	0	0.00%

**TABLE 6
TEMPORARY ASSISTANCE REVIEWS
MARCH 2019**

		CASES AS OF END OF MONTH	REVIEWS COMPLETED DURING MONTH	CASES OVERDUE FOR REVIEW	% OVERDUE FOR REVIEW
SE REGION	MISSISSIPPI	38	2	2	5.26%
	NEW MADRID	72	7	0	0.00%
	OREGON	30	2	2	6.67%
	PEMISCOT	79	8	2	2.53%
	PERRY	15	0	1	6.67%
	PHELPS	61	6	1	1.64%
	PULASKI	66	10	0	0.00%
	REYNOLDS	5	0	0	0.00%
	RIPLEY	33	0	2	6.06%
	ST FRANCOIS	145	15	2	1.38%
	STE GENEVIEVE	21	1	1	4.76%
	SCOTT	131	6	4	3.05%
	SHANNON	25	4	1	4.00%
	STODDARD	59	4	0	0.00%
	TEXAS	47	5	1	2.13%
	WASHINGTON	71	6	2	2.82%
	WAYNE	23	3	2	8.70%
	WRIGHT	42	5	0	0.00%
	SE TOTAL	1,554	145	33	2.12%
SW REGION	BARRY	54	5	4	7.41%
	BARTON	21	2	2	9.52%
	BATES	13	0	0	0.00%
	BENTON	30	2	2	6.67%
	CAMDEN	40	2	0	0.00%
	CEDAR	29	3	1	3.45%
	CHRISTIAN	69	6	7	10.10%
	DADE	11	0	0	0.00%
	DALLAS	26	1	1	3.85%
	DOUGLAS	12	0	0	0.00%
	GREENE	370	30	7	1.89%
	HENRY	36	4	1	2.78%
	HICKORY	13	0	1	7.69%
	JASPER	186	23	3	1.61%
	LACLEDE	75	6	1	1.33%
	LAWRENCE	47	5	0	0.00%
	MCDONALD	43	5	5	11.60%
	MILLER	41	5	0	0.00%
	MORGAN	33	3	0	0.00%
	NEWTON	74	8	1	1.35%
	OZARK	15	1	0	0.00%
	POLK	40	5	1	2.50%
	ST CLAIR	12	0	0	0.00%
	STONE	29	1	1	3.45%
	TANEY	68	7	0	0.00%
	VERNON	49	2	3	6.12%
	WEBSTER	39	6	4	10.30%
	SW TOTAL	1,475	132	45	3.05%
KC REGION	ANDREW	7	1	0	0.00%
	BUCHANAN	153	18	5	3.27%
	CLAY	160	13	4	2.50%
	DE KALB	6	0	0	0.00%
	JACKSON	1,345	128	27	2.01%
	PLATTE	60	3	1	1.67%
	KC TOTAL	1,731	163	37	2.14%
STL REGION	FRANKLIN	126	12	3	2.38%
	JEFFERSON	166	14	6	3.61%
	ST CHARLES	178	20	3	1.69%
	ST LOUIS COUNTY	1,191	94	15	1.26%
	ST LOUIS CITY	937	96	9	0.96%
	STL TOTAL	2,598	236	36	1.39%
UNKNOWN		8	1	0	0.00%
STATEWIDE		8,616	798	185	2.15%

This page is intentionally left blank.

MO HEALTHNET

This page is intentionally left blank.

TABLE 7
MO HEALTHNET ELIGIBILITY
MARCH 2019

	NUMBER OR AMOUNT MAR-2019	NUMBER OR AMOUNT FEB-2019	NUMBER OR AMOUNT JAN-2019	NUMBER OR AMOUNT MAR-2018	CHANGE FROM LAST MONTH	CHANGE FROM 2 MONTHS AGO	CHANGE FROM LAST YEAR
*** FAMILY MO HEALTHNET NON-FFM							
APPLICATIONS RECEIVED	8,529	7,337	9,082	7,258	16.2%	-6.1%	17.5%
APPLICATIONS APPROVED	2,945	2,665	3,048	3,155	10.5%	-3.4%	-6.7%
APPLICATIONS REJECTED	1,169	1,046	1,132	1,072	11.8%	3.3%	9.0%
APPLICATIONS WITHDRAWN	4,271	3,969	4,584	3,663	7.6%	-6.8%	16.6%
APPLICATIONS PENDING	9,777	9,474	9,675	9,761	3.2%	1.1%	0.2%
*** FAMILY MO HEALTHNET FFM							
APPLICATIONS RECEIVED	2,270	2,109	2,337	1,830	7.6%	-2.9%	24.0%
APPLICATIONS APPROVED	696	613	771	527	13.5%	-9.7%	32.1%
APPLICATIONS REJECTED	2,209	1,692	2,197	1,603	30.6%	0.5%	37.8%
APPLICATIONS WITHDRAWN	2,655	2,832	3,811	1,931	-6.3%	-30.3%	37.5%
APPLICATIONS PENDING	3,280	6,510	9,365	6,285	-49.6%	-65.0%	-47.8%
MO HEALTHNET FOR KIDS							
NON-CHIP POVERTY CHILDREN	306,473	310,143	311,779	344,320	-1.2%	-1.7%	-11.0%
CHIP NON-PREMIUM CHILDREN	1,787	1,812	1,798	1,711	-1.4%	-0.6%	4.4%
CHIP PREMIUM CHILDREN	27,461	26,953	26,352	26,234	1.9%	4.2%	4.7%
MO HEALTHNET FOR FAMILIES							
PARENTS/CARETAKERS	77,439	78,825	80,061	93,708	-1.8%	-3.3%	-17.4%
CHILDREN	153,874	155,616	157,350	177,629	-1.1%	-2.2%	-13.4%
TRANSITIONAL MO HEALTHNET							
PARENTS/CARETAKERS	833	860	1,003	84	-3.1%	-16.9%	891.7%
CHILDREN	2,148	2,152	2,610	262	-0.2%	-17.7%	719.8%
TOTAL MHK/MHF/TMH							
FAMILIES	258,560	261,357	263,108	290,515	-1.1%	-1.7%	-11.0%
PARENTS/CARETAKERS	78,272	79,685	81,064	93,792	-1.8%	-3.4%	-16.5%
CHILDREN	491,743	496,676	499,889	550,156	-1.0%	-1.6%	-10.6%
NEWBORNS							
CHILDREN	34,517	34,314	34,682	42,455	0.6%	-0.5%	-18.7%
MPW							
MO HEALTHNET FOR PREG WOMEN	23,852	23,132	22,707	22,067	3.1%	5.0%	8.1%
EXTENDED WOMEN'S HEALTH	18,579	18,766	19,009	22,356	-1.0%	-2.3%	-16.9%
UNINSURED WOMEN'S HEALTH							
PERSONS	36,672	37,649	38,257	44,910	-2.6%	-4.1%	-18.3%
SHOW ME HEALTHY BABIES							
PERSONS	3,521	3,391	3,319	2,465	3.8%	6.1%	42.8%

NOTE: FAMILY MO HEALTHNET APPLICATIONS INCLUDE MHK, MHF, TMH, MPW and UWHS. EFFECTIVE JANUARY 1, 2014, CLOSING INFORMATION IS OMITTED FROM TABLE 7.

**TABLE 7
MO HEALTHNET ELIGIBILITY
MARCH 2019**

	NUMBER OR AMOUNT MAR-2019	NUMBER OR AMOUNT FEB-2019	NUMBER OR AMOUNT JAN-2019	NUMBER OR AMOUNT MAR-2018	CHANGE FROM LAST MONTH	CHANGE FROM 2 MONTHS AGO	CHANGE FROM LAST YEAR
*** BCCT							
PERSONS	2,008	1,996	1,986	1,871	0.6%	1.1%	7.3%
PRESUMPTIVE ELIGIBILITY PERSONS	77	48	54	54	60.4%	42.6%	42.6%
*** PE FOR KIDS							
PERSONS	639	760	694	324	-15.9%	-7.9%	97.2%
*** MHCC							
APPLICATIONS RECEIVED	112	80	82	105	40.0%	36.6%	6.7%
APPLICATIONS APPROVED	105	69	79	95	52.2%	32.9%	10.5%
DEPT. OF MENTAL HEALTH	0	0	0	0	0.0%	0.0%	0.0%
JUVENILE COURT	62	30	45	51	106.7%	37.8%	21.6%
DIV. OF YOUTH SERVICES	43	39	34	44	10.3%	26.5%	-2.3%
VOLUNTARY PLACEMENTS	0	0	0	0	0.0%	0.0%	0.0%
APPLICATIONS REJECTED	8	6	6	8	33.3%	33.3%	0.0%
APPLICATIONS PENDING	3	5	0	6	-40.0%	0.0%	-50.0%
TOTAL PERSONS	1,116	1,111	1,120	1,164	0.5%	-0.4%	-4.1%
DEPT. OF MENTAL HEALTH	0	0	0	0	0.0%	0.0%	0.0%
JUVENILE COURT	358	348	340	331	2.9%	5.3%	8.2%
DIV. OF YOUTH SERVICES	758	763	780	833	-0.7%	-2.8%	-9.0%
VOLUNTARY PLACEMENTS	0	0	0	0	0.0%	0.0%	0.0%
*** REFUGEE							
APPLICATIONS RECEIVED	0	0	0	20	0.0%	0.0%	-100.0%
APPLICATIONS APPROVED	0	0	0	16	0.0%	0.0%	-100.0%
APPLICATIONS REJECTED	0	0	0	0	0.0%	0.0%	0.0%
APPLICATIONS PENDING	0	0	0	6	0.0%	0.0%	-100.0%
CASES	0	0	0	78	0.0%	0.0%	-100.0%
PERSONS	0	0	0	86	0.0%	0.0%	-100.0%
TOTAL PAYMENTS	\$0	\$0	\$0	\$4,918	0.0%	0.0%	-100.0%
*** SSI ONLY							
	1	1	5	89	0.0%	-80.0%	-98.9%
*** SSI-SP							
PERSONS	32	32	34	37	0.0%	-5.9%	-13.5%
TOTAL PAYMENTS	\$1,279	\$1,279	\$1,297	\$1,384	0.0%	-1.4%	-7.6%
*** SP ONLY							
PERSONS	6	7	7	8	-14.3%	-14.3%	-25.0%
TOTAL PAYMENTS	\$307	\$365	\$365	\$420	-15.9%	-15.9%	-26.9%

**TABLE 7
MO HEALTHNET ELIGIBILITY
MARCH 2019**

	NUMBER OR AMOUNT MAR-2019	NUMBER OR AMOUNT FEB-2019	NUMBER OR AMOUNT JAN-2019	NUMBER OR AMOUNT MAR-2018	CHANGE FROM LAST MONTH	CHANGE FROM 2 MONTHS AGO	CHANGE FROM LAST YEAR
*** MHABD							
APPLICATIONS RECEIVED	12,585	11,319	12,869	12,942	11.2%	-2.2%	-2.8%
APPLICATIONS APPROVED	5,656	4,800	5,766	6,629	17.8%	-1.9%	-14.7%
APPLICATIONS REJECTED	6,623	6,137	8,850	7,282	7.9%	-25.2%	-9.0%
APPLICATIONS PENDING	12,109	11,910	11,683	14,546	1.7%	3.6%	-16.8%
BLIND PENSION							
PERSONS	2,647	2,645	2,642	2,887	0.1%	0.2%	-8.3%
PAYMENTS	\$1,983,605	\$1,983,700	\$1,981,073	\$2,130,324	0.0%	0.1%	-6.9%
SUPPLEMENTAL AID TO THE BLIND							
PERSONS	977	976	966	975	0.1%	1.1%	0.2%
PAYMENTS	\$600,887	\$600,316	\$594,952	\$586,678	0.1%	1.0%	2.4%
SPENDDOWN							
PERSONS	20,351	19,889	20,235	19,097	2.3%	0.6%	6.6%
NON-SPENDDOWN							
PERSONS	154,363	153,987	154,248	158,636	0.2%	0.1%	-2.7%
TICKET TO WORK							
NON-PREMIUM PERSONS	279	270	262	241	3.3%	6.5%	15.8%
PREMIUM PERSONS	1,609	1,556	1,522	1,425	3.4%	5.7%	12.9%
NURSING CARE							
TOTAL PERSONS	6,855	6,854	6,836	6,813	0.0%	0.3%	0.6%
RCF-II	4,945	4,958	4,958	4,917	-0.3%	-0.3%	0.6%
RCF-I	1,776	1,764	1,744	1,751	0.7%	1.8%	1.4%
SNF-ICF	134	132	134	145	1.5%	0.0%	-7.6%
TOTAL PAYMENTS	\$2,043,080	\$2,047,928	\$2,041,204	\$2,033,107	-0.2%	0.1%	0.5%
RCF-II	\$1,639,500	\$1,645,489	\$1,642,720	\$1,630,338	-0.4%	-0.2%	0.6%
RCF-I	\$351,925	\$351,128	\$346,391	\$346,511	0.2%	1.6%	1.6%
SNF-ICF	\$51,655	\$51,311	\$52,093	\$56,258	0.7%	-0.8%	-8.2%
QMB							
PERSONS	14,434	14,619	14,553	14,841	-1.3%	-0.8%	-2.7%
SLMB							
PERSONS	24,820	24,967	24,846	23,743	-0.6%	-0.1%	4.5%
VENDOR							
PERSONS	35,718	35,583	36,097	35,252	0.4%	-1.0%	1.3%

**TABLE 8
MO HEALTHNET ELIGIBILITY BY REGION FOR MARCH 2019**

	NW REGION	NE REGION	SE REGION	SW REGION	KC REGION	STL REGION	UNKNOWN
*** FAMILY MO HEALTHNET NON-FFM							
APPLICATIONS RECEIVED	628	796	1,131	1,864	1,811	2,249	50
APPLICATIONS APPROVED	205	310	429	730	563	704	4
APPLICATIONS REJECTED	90	115	160	253	266	273	12
APPLICATIONS WITHDRAWN	347	414	559	881	872	1,189	9
APPLICATIONS PENDING	736	851	1,322	2,195	2,074	2,524	75
*** FAMILY MO HEALTHNET FFM							
APPLICATIONS RECEIVED	156	191	213	439	426	709	136
APPLICATIONS APPROVED	42	50	63	143	136	214	48
APPLICATIONS REJECTED	138	174	198	358	452	667	222
APPLICATIONS WITHDRAWN	153	228	242	575	521	867	69
APPLICATIONS PENDING	217	258	279	593	648	1,089	196
MO HEALTHNET FOR KIDS							
NON-CHIP POVERTY CHILDREN	22,131	30,811	46,688	68,466	55,463	82,880	34
CHIP NO COST CHILDREN	123	232	220	390	367	454	1
CHIP PREMIUM CHILDREN	2,409	3,205	4,017	6,582	4,545	6,703	0
MO HEALTHNET FOR FAMILIES							
PARENTS/CARETAKERS	5,078	7,485	12,689	15,549	14,700	21,921	17
CHILDREN	9,492	14,228	24,323	28,475	31,881	45,451	24
TRANSITIONAL MO HEALTHNET							
PARENTS/CARETAKERS	71	94	129	160	160	219	0
CHILDREN	162	222	320	390	471	582	1
TOTAL MHK/MHF/TMH							
FAMILIES	17,933	25,791	40,147	54,529	47,806	72,352	2
PARENTS/CARETAKERS	5,149	7,579	12,818	15,709	14,860	22,140	17
CHILDREN	34,317	48,698	75,568	104,303	92,727	136,070	60
NEWBORNS							
CHILDREN	2,323	3,380	5,125	7,585	6,386	9,712	6
MPW							
MO HEALTHNET FOR PREG WOMEN	1,544	2,260	3,665	5,443	4,222	6,714	4
EXTENDED WOMEN'S HEALTH	1,354	1,962	2,962	4,174	3,215	4,907	5
UWHS							
PERSONS	2,180	3,820	5,432	7,239	5,951	12,042	8
SHOW ME HEALTHY BABIES							
PERSONS	200	269	218	735	1,077	1,021	1
*** BCCT							
PERSONS	109	135	312	471	254	727	0
PRESUMPTIVE ELIGIBILITY PERSONS	5	5	10	7	22	28	0
*** PE FOR KIDS	20	49	38	255	103	174	0
*** MHCC							
APPLICATIONS RECEIVED	4	7	25	13	34	29	0
APPLICATIONS APPROVED	4	8	25	13	29	26	0
APPLICATIONS REJECTED	2	0	0	1	4	1	0
APPLICATIONS PENDING	0	0	0	0	1	2	0
PERSONS	72	111	216	166	305	246	0
*** REFUGEE							
APPLICATIONS RECEIVED	0	0	0	0	0	0	0
APPLICATIONS APPROVED	0	0	0	0	0	0	0
*** REFUGEE (CONTINUED)							
APPLICATIONS REJECTED	0	0	0	0	0	0	0

**TABLE 8
MO HEALTHNET ELIGIBILITY BY REGION FOR MARCH 2019**

	NW REGION	NE REGION	SE REGION	SW REGION	KC REGION	STL REGION	UNKNOWN
APPLICATIONS PENDING	0	0	0	0	0	0	0
CASES	0	0	0	0	0	0	0
PERSONS	0	0	0	0	0	0	0
TOTAL PAYMENTS	\$0	\$0	\$0	\$0	\$0	\$0	\$0
*** SSI ONLY							
PERSONS	0	1	0	0	0	0	0
*** SSI-SP							
PERSONS	1	10	7	5	1	8	0
TOTAL PAYMENTS	\$1	\$335	\$140	\$396	\$82	\$325	\$0
*** SP ONLY							
PERSONS	0	0	3	0	2	1	0
TOTAL PAYMENTS	\$0	\$0	\$142	\$0	\$102	\$63	\$0
*** MHABD							
APPLICATIONS RECEIVED	898	1,225	1,864	2,470	2,242	3,884	2
APPLICATIONS APPROVED	372	545	841	1,061	939	1,896	2
APPLICATIONS REJECTED	479	638	981	1,391	1,215	1,919	0
APPLICATIONS PENDING	870	1,210	1,873	2,362	2,048	3,743	3
BLIND PENSION							
PERSONS	150	243	373	459	579	843	0
PAYMENTS	\$112,500	\$182,250	\$279,750	\$343,500	\$433,500	\$632,105	\$0
SUPPLEMENTAL AID TO THE BLIND							
PERSONS	50	83	177	200	179	288	0
PAYMENTS	\$30,527	\$52,680	\$109,624	\$120,258	\$110,466	\$177,332	\$0
SPENDDOWN							
PERSONS	1,479	2,043	4,014	3,869	3,152	5,793	1
NON-SPENDDOWN							
PERSONS	9,623	14,445	30,794	31,795	24,319	43,371	16
TICKET-TO-WORK							
NON-PREMIUM PERSONS	19	45	56	45	38	75	1
PREMIUM PERSONS	153	250	185	266	275	480	0
NURSING CARE							
TOTAL PERSONS	456	911	1,813	1,200	975	1,500	0
RCF-II	274	690	1,324	864	699	1,094	0
RCF-I	164	212	477	329	217	377	0
SNF-ICF	18	9	12	7	59	29	0
TOTAL PAYMENTS	\$131,177	\$270,082	\$543,413	\$357,878	\$291,329	\$449,201	\$0
RCF-II	\$91,459	\$224,048	\$443,226	\$288,291	\$226,621	\$365,855	\$0
RCF-I	\$32,758	\$42,760	\$95,265	\$67,083	\$41,023	\$73,036	\$0
SNF-ICF	\$6,960	\$3,274	\$4,922	\$2,504	\$23,685	\$10,310	\$0
QMB							
PERSONS	1,088	1,473	2,560	3,619	2,307	3,387	0
SLMB							
PERSONS	1,843	2,432	4,679	6,353	3,796	5,714	3
VENDOR							
PERSONS	3,379	3,343	7,312	6,021	5,236	10,427	0

**TABLE 9
MO HEALTHNET ELIGIBILITY BY REGION AND COUNTY FOR MARCH 2019**

	NW ATCHISON	NW CALDWELL	NW CARROLL	NW CASS	NW CHARITON
*** FAMILY MO HEALTHNET NON-FFM					
APPLICATIONS RECEIVED	7	11	12	124	15
APPLICATIONS APPROVED	1	6	0	34	4
APPLICATIONS REJECTED	1	1	1	17	2
APPLICATIONS WITHDRAWN	4	9	2	82	5
APPLICATIONS PENDING	8	8	20	161	14
*** FAMILY MO HEALTHNET FFM					
APPLICATIONS RECEIVED	1	4	3	37	3
APPLICATIONS APPROVED	1	0	2	11	0
APPLICATIONS REJECTED	1	6	1	35	1
APPLICATIONS WITHDRAWN	1	8	3	36	1
APPLICATIONS PENDING	6	6	7	61	4
MO HEALTHNET FOR KIDS					
NON-CHIP POVERTY CHILDREN	205	429	449	4,212	379
CHIP NO COST CHILDREN	2	5	3	39	1
CHIP PREMIUM CHILDREN	34	52	40	552	56
MO HEALTHNET FOR FAMILIES					
PARENTS/CARETAKERS	46	117	106	1,056	83
CHILDREN	84	209	186	1,949	147
TRANSITIONAL MO HEALTHNET					
PARENTS/CARETAKERS	0	1	2	13	1
CHILDREN	0	6	6	31	1
TOTAL MHK/MHF/TMH					
FAMILIES	172	352	373	3,623	314
PARENTS/CARETAKERS	46	118	108	1,069	84
CHILDREN	325	701	684	6,783	584
NEWBORNS					
CHILDREN	7	53	37	457	44
MPW					
MO HEALTHNET FOR PREG WOMEN	10	31	20	289	33
EXTENDED WOMEN'S HEALTH	8	27	22	252	20
UWHS					
PERSONS	16	40	50	427	34
SHOW ME HEALTHY BABIES					
PERSONS	1	1	0	45	5
*** BCCT					
PERSONS	2	2	5	29	1
PRESUMPTIVE ELIGIBILITY PERSONS	0	0	0	2	0
*** PE FOR KIDS	0	0	0	1	0
*** MHCC					
APPLICATIONS RECEIVED	0	0	0	1	0
APPLICATIONS APPROVED	0	0	0	1	0
APPLICATIONS REJECTED	0	0	0	0	0
APPLICATIONS PENDING	0	0	0	0	0
PERSONS	0	1	2	0	0
*** REFUGEE					
APPLICATIONS RECEIVED	0	0	0	0	0
APPLICATIONS APPROVED	0	0	0	0	0

**TABLE 9
MO HEALTHNET ELIGIBILITY BY REGION AND COUNTY FOR MARCH 2019**

	NW ATCHISON	NW CALDWELL	NW CARROLL	NW CASS	NW CHARITON
*** REFUGEE (CONTINUED)					
APPLICATIONS REJECTED	0	0	0	0	0
APPLICATIONS PENDING	0	0	0	0	0
CASES	0	0	0	0	0
PERSONS	0	0	0	0	0
TOTAL PAYMENTS	\$0	\$0	\$0	\$0	\$0
*** SSI ONLY					
PERSONS	0	0	0	0	0
*** SSI-SP					
PERSONS	0	0	0	0	0
TOTAL PAYMENTS	\$0	\$0	\$0	\$0	\$0
*** SP ONLY					
PERSONS	0	0	0	0	0
TOTAL PAYMENTS	\$0	\$0	\$0	\$0	\$0
*** MHABD					
APPLICATIONS RECEIVED	8	17	17	155	23
APPLICATIONS APPROVED	3	11	7	67	5
APPLICATIONS REJECTED	2	5	18	87	11
APPLICATIONS PENDING	8	13	23	152	18
BLIND PENSION					
PERSONS	2	4	4	29	4
PAYMENTS	\$1,500	\$3,000	\$3,000	\$21,750	\$3,000
SUPPLEMENTAL AID TO THE BLIND					
PERSONS	0	2	0	5	1
PAYMENTS	\$0	\$1,246	\$0	\$3,509	\$750
SPENDDOWN					
PERSONS	20	28	36	185	31
NON-SPENDDOWN					
PERSONS	107	166	259	1,310	174
TICKET-TO-WORK					
NON-PREMIUM PERSONS	0	0	0	4	0
PREMIUM PERSONS	3	1	1	16	1
NURSING CARE					
TOTAL PERSONS	0	1	1	16	0
RCF-II	0	0	0	7	0
RCF-I	0	1	1	9	0
SNF-ICF	0	0	0	0	0
TOTAL PAYMENTS	\$0	\$206	\$206	\$4,208	\$0
RCF-II	\$0	\$0	\$0	\$2,394	\$0
RCF-I	\$0	\$206	\$206	\$1,814	\$0
SNF-ICF	\$0	\$0	\$0	\$0	\$0
QMB					
PERSONS	14	26	31	148	15
SLMB					
PERSONS	27	55	44	319	32
VENDOR					
PERSONS	55	68	73	527	154

**TABLE 9
MO HEALTHNET ELIGIBILITY BY REGION AND COUNTY FOR MARCH 2019**

	NW CLINTON	NW COOPER	NW DAVISS	NW GENTRY	NW GRUNDY
*** FAMILY MO HEALTHNET NON-FFM					
APPLICATIONS RECEIVED	21	27	9	6	16
APPLICATIONS APPROVED	5	11	10	5	10
APPLICATIONS REJECTED	4	5	0	0	2
APPLICATIONS WITHDRAWN	12	10	3	2	6
APPLICATIONS PENDING	26	26	14	8	22
*** FAMILY MO HEALTHNET FFM					
APPLICATIONS RECEIVED	8	8	3	1	5
APPLICATIONS APPROVED	2	0	1	1	2
APPLICATIONS REJECTED	5	8	2	0	4
APPLICATIONS WITHDRAWN	3	3	6	1	0
APPLICATIONS PENDING	6	4	5	2	6
MO HEALTHNET FOR KIDS					
NON-CHIP POVERTY CHILDREN	812	969	544	366	637
CHIP NO COST CHILDREN	5	9	0	3	0
CHIP PREMIUM CHILDREN	97	97	55	47	74
MO HEALTHNET FOR FAMILIES					
PARENTS/CARETAKERS	213	177	90	62	135
CHILDREN	420	315	179	111	202
TRANSITIONAL MO HEALTHNET					
PARENTS/CARETAKERS	2	3	5	1	1
CHILDREN	7	3	12	3	7
TOTAL MHK/MHF/TMH					
FAMILIES	670	709	376	270	485
PARENTS/CARETAKERS	215	180	95	63	136
CHILDREN	1,341	1,393	790	530	920
NEWBORNS					
CHILDREN	102	90	62	40	66
MPW					
MO HEALTHNET FOR PREG WOMEN	83	56	41	23	46
EXTENDED WOMEN'S HEALTH	58	56	38	25	39
UWHS					
PERSONS	85	122	49	32	63
SHOW ME HEALTHY BABIES					
PERSONS	2	6	2	3	3
*** BCCT					
PERSONS	1	2	6	0	4
PRESUMPTIVE ELIGIBILITY PERSONS	0	0	0	0	0
*** PE FOR KIDS	0	1	0	0	0
*** MHCC					
APPLICATIONS RECEIVED	0	0	0	0	1
APPLICATIONS APPROVED	0	0	0	0	1
APPLICATIONS REJECTED	1	0	0	0	0
APPLICATIONS PENDING	0	0	0	0	0
PERSONS	2	0	0	0	2
*** REFUGEE					
APPLICATIONS RECEIVED	0	0	0	0	0
APPLICATIONS APPROVED	0	0	0	0	0

**TABLE 9
MO HEALTHNET ELIGIBILITY BY REGION AND COUNTY FOR MARCH 2019**

	NW CLINTON	NW COOPER	NW DAVIESS	NW GENTRY	NW GRUNDY
*** REFUGEE (CONTINUED)					
APPLICATIONS REJECTED	0	0	0	0	0
APPLICATIONS PENDING	0	0	0	0	0
CASES	0	0	0	0	0
PERSONS	0	0	0	0	0
TOTAL PAYMENTS	\$0	\$0	\$0	\$0	\$0
*** SSI ONLY					
PERSONS	0	0	0	0	0
*** SSI-SP					
PERSONS	0	0	0	0	0
TOTAL PAYMENTS	\$0	\$0	\$0	\$0	\$0
*** SP ONLY					
PERSONS	0	0	0	0	0
TOTAL PAYMENTS	\$0	\$0	\$0	\$0	\$0
*** MHABD					
APPLICATIONS RECEIVED	25	25	11	15	30
APPLICATIONS APPROVED	14	16	9	9	11
APPLICATIONS REJECTED	25	13	7	10	23
APPLICATIONS PENDING	17	26	15	13	23
BLIND PENSION					
PERSONS	6	9	4	6	3
PAYMENTS	\$4,500	\$6,750	\$3,000	\$4,500	\$2,250
SUPPLEMENTAL AID TO THE BLIND					
PERSONS	4	1	1	1	2
PAYMENTS	\$2,327	\$172	\$221	\$437	\$1,500
SPENDDOWN					
PERSONS	41	64	35	47	52
NON-SPENDDOWN					
PERSONS	279	413	220	175	352
TICKET-TO-WORK					
NON-PREMIUM PERSONS	0	1	0	2	0
PREMIUM PERSONS	12	7	1	7	8
NURSING CARE					
TOTAL PERSONS	0	15	0	0	15
RCF-II	0	9	0	0	1
RCF-I	0	6	0	0	14
SNF-ICF	0	0	0	0	0
TOTAL PAYMENTS	\$0	\$4,314	\$0	\$0	\$2,801
RCF-II	\$0	\$3,078	\$0	\$0	\$108
RCF-I	\$0	\$1,236	\$0	\$0	\$2,693
SNF-ICF	\$0	\$0	\$0	\$0	\$0
QMB					
PERSONS	33	48	20	20	42
SLMB					
PERSONS	67	86	55	38	57
VENDOR					
PERSONS	145	148	29	67	150

**TABLE 9
MO HEALTHNET ELIGIBILITY BY REGION AND COUNTY FOR MARCH 2019**

	NW HARRISON	NW HOLT	NW JOHNSON	NW LAFAYETTE	NW LINN
*** FAMILY MO HEALTHNET NON-FFM					
APPLICATIONS RECEIVED	10	5	60	50	24
APPLICATIONS APPROVED	4	0	25	17	3
APPLICATIONS REJECTED	4	0	9	4	3
APPLICATIONS WITHDRAWN	5	4	41	28	17
APPLICATIONS PENDING	12	8	84	54	24
*** FAMILY MO HEALTHNET FFM					
APPLICATIONS RECEIVED	4	3	14	11	3
APPLICATIONS APPROVED	1	0	7	3	0
APPLICATIONS REJECTED	7	2	14	11	3
APPLICATIONS WITHDRAWN	3	5	19	17	3
APPLICATIONS PENDING	4	1	17	17	5
MO HEALTHNET FOR KIDS					
NON-CHIP POVERTY CHILDREN	584	240	1,927	1,644	743
CHIP NO COST CHILDREN	6	1	10	2	1
CHIP PREMIUM CHILDREN	66	25	202	183	63
MO HEALTHNET FOR FAMILIES					
PARENTS/CARETAKERS	131	28	508	420	149
CHILDREN	243	55	873	765	266
TRANSITIONAL MO HEALTHNET					
PARENTS/CARETAKERS	0	0	3	5	2
CHILDREN	1	0	9	10	8
TOTAL MHK/MHF/TMH					
FAMILIES	468	172	1,623	1,392	565
PARENTS/CARETAKERS	131	28	511	425	151
CHILDREN	900	321	3,021	2,604	1,081
NEWBORNS					
CHILDREN	58	22	212	184	73
MPW					
MO HEALTHNET FOR PREG WOMEN	34	14	141	120	57
EXTENDED WOMEN'S HEALTH	31	18	124	110	36
UWHS					
PERSONS	45	17	193	167	79
SHOW ME HEALTHY BABIES					
PERSONS	1	1	10	13	2
*** BCCT					
PERSONS	5	1	10	10	6
PRESUMPTIVE ELIGIBILITY PERSONS	0	1	1	1	0
*** PE FOR KIDS	1	0	1	9	0
*** MHCC					
APPLICATIONS RECEIVED	0	0	0	0	0
APPLICATIONS APPROVED	0	0	0	1	0
APPLICATIONS REJECTED	0	0	0	0	0
APPLICATIONS PENDING	0	0	0	0	0
PERSONS	2	0	1	43	0
*** REFUGEE					
APPLICATIONS RECEIVED	0	0	0	0	0
APPLICATIONS APPROVED	0	0	0	0	0

**TABLE 9
MO HEALTHNET ELIGIBILITY BY REGION AND COUNTY FOR MARCH 2019**

	NW HARRISON	NW HOLT	NW JOHNSON	NW LAFAYETTE	NW LINN
*** REFUGEE (CONTINUED)					
APPLICATIONS REJECTED	0	0	0	0	0
APPLICATIONS PENDING	0	0	0	0	0
CASES	0	0	0	0	0
PERSONS	0	0	0	0	0
TOTAL PAYMENTS	\$0	\$0	\$0	\$0	\$0
*** SSI ONLY					
PERSONS	0	0	0	0	0
*** SSI-SP					
PERSONS	1	0	0	0	0
TOTAL PAYMENTS	\$1	\$0	\$0	\$0	\$0
*** SP ONLY					
PERSONS	0	0	0	0	0
TOTAL PAYMENTS	\$0	\$0	\$0	\$0	\$0
*** MHABD					
APPLICATIONS RECEIVED	27	6	88	56	37
APPLICATIONS APPROVED	9	6	23	20	19
APPLICATIONS REJECTED	7	5	38	28	12
APPLICATIONS PENDING	31	4	91	68	36
BLIND PENSION					
PERSONS	2	1	6	14	1
PAYMENTS	\$1,500	\$750	\$4,500	\$10,500	\$750
SUPPLEMENTAL AID TO THE BLIND					
PERSONS	1	1	8	1	3
PAYMENTS	\$669	\$512	\$5,237	\$412	\$1,433
SPENDDOWN					
PERSONS	34	18	126	151	46
NON-SPENDDOWN					
PERSONS	286	86	811	730	428
TICKET-TO-WORK					
NON-PREMIUM PERSONS	0	0	1	1	0
PREMIUM PERSONS	5	1	13	12	3
NURSING CARE					
TOTAL PERSONS	6	0	27	10	3
RCF-II	0	0	3	2	0
RCF-I	6	0	24	8	3
SNF-ICF	0	0	0	0	0
TOTAL PAYMENTS	\$1,236	\$0	\$5,870	\$2,253	\$618
RCF-II	\$0	\$0	\$1,026	\$684	\$0
RCF-I	\$1,236	\$0	\$4,844	\$1,569	\$618
SNF-ICF	\$0	\$0	\$0	\$0	\$0
QMB					
PERSONS	39	11	74	68	42
SLMB					
PERSONS	61	21	130	152	81
VENDOR					
PERSONS	85	45	194	244	148

**TABLE 9
MO HEALTHNET ELIGIBILITY BY REGION AND COUNTY FOR MARCH 2019**

	NW LIVINGSTON	NW MERCER	NW NODAWAY	NW PETTIS	NW PUTNAM
*** FAMILY MO HEALTHNET NON-FFM					
APPLICATIONS RECEIVED	20	4	15	116	4
APPLICATIONS APPROVED	5	2	7	25	3
APPLICATIONS REJECTED	4	2	6	12	2
APPLICATIONS WITHDRAWN	11	0	7	51	3
APPLICATIONS PENDING	28	3	12	108	10
*** FAMILY MO HEALTHNET FFM					
APPLICATIONS RECEIVED	6	0	3	17	1
APPLICATIONS APPROVED	2	0	0	4	1
APPLICATIONS REJECTED	4	1	4	13	0
APPLICATIONS WITHDRAWN	3	2	6	13	1
APPLICATIONS PENDING	8	0	7	15	3
MO HEALTHNET FOR KIDS					
NON-CHIP POVERTY CHILDREN	780	162	627	3,297	227
CHIP NO COST CHILDREN	3	0	5	15	2
CHIP PREMIUM CHILDREN	66	22	92	315	33
MO HEALTHNET FOR FAMILIES					
PARENTS/CARETAKERS	181	26	132	652	39
CHILDREN	315	58	241	1,453	65
TRANSITIONAL MO HEALTHNET					
PARENTS/CARETAKERS	3	0	2	14	3
CHILDREN	6	2	3	25	5
TOTAL MHK/MHF/TMH					
FAMILIES	613	120	508	2,512	176
PARENTS/CARETAKERS	184	26	134	666	42
CHILDREN	1,170	244	968	5,105	332
NEWBORNS					
CHILDREN	76	9	66	336	29
MPW					
MO HEALTHNET FOR PREG WOMEN	58	14	44	228	19
EXTENDED WOMEN'S HEALTH	53	6	46	212	21
UWHS					
PERSONS	95	13	64	289	28
SHOW ME HEALTHY BABIES					
PERSONS	4	1	2	60	2
*** BCCT					
PERSONS	1	2	2	8	2
PRESUMPTIVE ELIGIBILITY PERSONS	0	0	0	0	0
*** PE FOR KIDS	0	0	0	5	0
*** MHCC					
APPLICATIONS RECEIVED	0	0	0	2	0
APPLICATIONS APPROVED	0	0	0	1	0
APPLICATIONS REJECTED	0	0	0	1	0
APPLICATIONS PENDING	0	0	0	0	0
PERSONS	3	1	0	12	0
*** REFUGEE					
APPLICATIONS RECEIVED	0	0	0	0	0
APPLICATIONS APPROVED	0	0	0	0	0

**TABLE 9
MO HEALTHNET ELIGIBILITY BY REGION AND COUNTY FOR MARCH 2019**

	NW LIVINGSTON	NW MERCER	NW NODAWAY	NW PETTIS	NW PUTNAM
*** REFUGEE (CONTINUED)					
APPLICATIONS REJECTED	0	0	0	0	0
APPLICATIONS PENDING	0	0	0	0	0
CASES	0	0	0	0	0
PERSONS	0	0	0	0	0
TOTAL PAYMENTS	\$0	\$0	\$0	\$0	\$0
*** SSI ONLY					
PERSONS	0	0	0	0	0
*** SSI-SP					
PERSONS	0	0	0	0	0
TOTAL PAYMENTS	\$0	\$0	\$0	\$0	\$0
*** SP ONLY					
PERSONS	0	0	0	0	0
TOTAL PAYMENTS	\$0	\$0	\$0	\$0	\$0
*** MHABD					
APPLICATIONS RECEIVED	38	8	41	122	12
APPLICATIONS APPROVED	19	5	11	53	8
APPLICATIONS REJECTED	23	5	23	73	9
APPLICATIONS PENDING	35	6	30	100	8
BLIND PENSION					
PERSONS	7	0	6	17	4
PAYMENTS	\$5,250	\$0	\$4,500	\$12,750	\$3,000
SUPPLEMENTAL AID TO THE BLIND					
PERSONS	2	0	1	10	2
PAYMENTS	\$1,442	\$0	\$541	\$5,821	\$1,461
SPENDDOWN					
PERSONS	59	12	72	169	16
NON-SPENDDOWN					
PERSONS	443	96	374	1,363	148
TICKET-TO-WORK					
NON-PREMIUM PERSONS	3	0	2	1	0
PREMIUM PERSONS	8	2	6	20	1
NURSING CARE					
TOTAL PERSONS	57	13	2	209	3
RCF-II	28	8	0	170	0
RCF-I	15	3	2	38	3
SNF-ICF	14	2	0	1	0
TOTAL PAYMENTS	\$18,036	\$3,910	\$412	\$65,313	\$618
RCF-II	\$9,376	\$2,736	\$0	\$57,499	\$0
RCF-I	\$2,940	\$618	\$412	\$7,472	\$618
SNF-ICF	\$5,720	\$556	\$0	\$342	\$0
QMB					
PERSONS	46	4	86	156	17
SLMB					
PERSONS	43	17	65	215	39
VENDOR					
PERSONS	202	37	105	479	49

**TABLE 9
MO HEALTHNET ELIGIBILITY BY REGION AND COUNTY FOR MARCH 2019**

	NW RAY	NW SALINE	NW SULLIVAN	NW WORTH	NE ADAIR
*** FAMILY MO HEALTHNET NON-FFM					
APPLICATIONS RECEIVED	26	34	11	1	35
APPLICATIONS APPROVED	9	13	6	0	17
APPLICATIONS REJECTED	3	6	1	1	8
APPLICATIONS WITHDRAWN	19	18	8	0	15
APPLICATIONS PENDING	23	45	15	3	30
*** FAMILY MO HEALTHNET FFM					
APPLICATIONS RECEIVED	14	6	1	0	9
APPLICATIONS APPROVED	2	1	0	1	1
APPLICATIONS REJECTED	6	5	3	2	9
APPLICATIONS WITHDRAWN	11	7	0	1	10
APPLICATIONS PENDING	14	17	1	1	6
MO HEALTHNET FOR KIDS					
NON-CHIP POVERTY CHILDREN	1,027	1,440	365	66	1,142
CHIP NO COST CHILDREN	5	5	1	0	13
CHIP PREMIUM CHILDREN	89	114	25	10	158
MO HEALTHNET FOR FAMILIES					
PARENTS/CARETAKERS	300	311	91	25	321
CHILDREN	510	600	210	36	514
TRANSITIONAL MO HEALTHNET					
PARENTS/CARETAKERS	0	3	5	2	6
CHILDREN	0	8	5	4	8
TOTAL MHK/MHF/TMH					
FAMILIES	910	1,136	323	71	996
PARENTS/CARETAKERS	300	314	96	27	327
CHILDREN	1,631	2,167	606	116	1,835
NEWBORNS					
CHILDREN	121	124	46	9	164
MPW					
MO HEALTHNET FOR PREG WOMEN	72	74	32	5	97
EXTENDED WOMEN'S HEALTH	51	73	23	5	94
UWHS					
PERSONS	94	140	30	8	126
SHOW ME HEALTHY BABIES					
PERSONS	4	10	21	1	27
*** BCCT					
PERSONS	5	2	3	0	17
PRESUMPTIVE ELIGIBILITY PERSONS	0	0	0	0	0
*** PE FOR KIDS	2	0	0	0	0
*** MHCC					
APPLICATIONS RECEIVED	0	0	0	0	1
APPLICATIONS APPROVED	0	0	0	0	1
APPLICATIONS REJECTED	0	0	0	0	0
APPLICATIONS PENDING	0	0	0	0	0
PERSONS	1	2	0	0	7
*** REFUGEE					
APPLICATIONS RECEIVED	0	0	0	0	0
APPLICATIONS APPROVED	0	0	0	0	0

**TABLE 9
MO HEALTHNET ELIGIBILITY BY REGION AND COUNTY FOR MARCH 2019**

	NW RAY	NW SALINE	NW SULLIVAN	NW WORTH	NE ADAIR
*** REFUGEE (CONTINUED)					
APPLICATIONS REJECTED	0	0	0	0	0
APPLICATIONS PENDING	0	0	0	0	0
CASES	0	0	0	0	0
PERSONS	0	0	0	0	0
TOTAL PAYMENTS	\$0	\$0	\$0	\$0	\$0
*** SSI ONLY					
PERSONS	0	0	0	0	0
*** SSI-SP					
PERSONS	0	0	0	0	1
TOTAL PAYMENTS	\$0	\$0	\$0	\$0	\$5
*** SP ONLY					
PERSONS	0	0	0	0	0
TOTAL PAYMENTS	\$0	\$0	\$0	\$0	\$0
*** MHABD					
APPLICATIONS RECEIVED	45	68	15	9	57
APPLICATIONS APPROVED	18	21	5	3	16
APPLICATIONS REJECTED	16	27	10	2	25
APPLICATIONS PENDING	50	77	20	6	55
BLIND PENSION					
PERSONS	10	8	3	0	11
PAYMENTS	\$7,500	\$6,000	\$2,250	\$0	\$8,250
SUPPLEMENTAL AID TO THE BLIND					
PERSONS	2	1	1	0	5
PAYMENTS	\$1,500	\$653	\$684	\$0	\$3,131
SPENDDOWN					
PERSONS	82	126	23	6	121
NON-SPENDDOWN					
PERSONS	438	725	191	49	759
TICKET-TO-WORK					
NON-PREMIUM PERSONS	3	0	1	0	3
PREMIUM PERSONS	13	8	2	2	25
NURSING CARE					
TOTAL PERSONS	1	49	24	4	27
RCF-II	1	41	0	4	27
RCF-I	0	7	24	0	0
SNF-ICF	0	1	0	0	0
TOTAL PAYMENTS	\$342	\$14,974	\$4,834	\$1,026	\$6,460
RCF-II	\$342	\$13,190	\$0	\$1,026	\$6,460
RCF-I	\$0	\$1,442	\$4,834	\$0	\$0
SNF-ICF	\$0	\$342	\$0	\$0	\$0
QMB					
PERSONS	57	60	17	14	63
SLMB					
PERSONS	83	107	34	15	111
VENDOR					
PERSONS	156	111	94	14	133

**TABLE 9
MO HEALTHNET ELIGIBILITY BY REGION AND COUNTY FOR MARCH 2019**

	NE AUDRAIN	NE BOONE	NE CALLAWAY	NE CLARK	NE COLE
*** FAMILY MO HEALTHNET NON-FFM					
APPLICATIONS RECEIVED	35	184	63	13	94
APPLICATIONS APPROVED	9	68	23	5	37
APPLICATIONS REJECTED	6	25	14	2	10
APPLICATIONS WITHDRAWN	17	94	24	2	49
APPLICATIONS PENDING	40	179	65	15	113
*** FAMILY MO HEALTHNET FFM					
APPLICATIONS RECEIVED	12	52	11	4	19
APPLICATIONS APPROVED	2	16	1	1	6
APPLICATIONS REJECTED	9	49	13	1	15
APPLICATIONS WITHDRAWN	8	77	16	5	16
APPLICATIONS PENDING	17	60	15	4	29
MO HEALTHNET FOR KIDS					
NON-CHIP POVERTY CHILDREN	1,439	6,681	2,068	373	3,425
CHIP NO COST CHILDREN	4	31	16	1	32
CHIP PREMIUM CHILDREN	132	682	195	59	324
MO HEALTHNET FOR FAMILIES					
PARENTS/CARETAKERS	374	1,550	571	93	884
CHILDREN	719	3,206	1,007	147	1,807
TRANSITIONAL MO HEALTHNET					
PARENTS/CARETAKERS	6	22	9	1	9
CHILDREN	13	56	17	1	23
TOTAL MHK/MHF/TMH					
FAMILIES	1,215	5,681	1,781	322	2,915
PARENTS/CARETAKERS	380	1,572	580	94	893
CHILDREN	2,307	10,656	3,303	581	5,611
NEWBORNS					
CHILDREN	162	769	245	33	387
MPW					
MO HEALTHNET FOR PREG WOMEN	102	485	173	22	275
EXTENDED WOMEN'S HEALTH	95	468	137	23	222
UWHS					
PERSONS	151	973	267	41	444
SHOW ME HEALTHY BABIES					
PERSONS	9	125	12	3	24
*** BCCT					
PERSONS	2	20	6	0	14
PRESUMPTIVE ELIGIBILITY PERSONS	0	0	1	0	0
*** PE FOR KIDS	3	15	1	0	6
*** MHCC					
APPLICATIONS RECEIVED	0	3	1	0	1
APPLICATIONS APPROVED	0	3	1	0	1
APPLICATIONS REJECTED	0	0	0	0	0
APPLICATIONS PENDING	0	0	0	0	0
PERSONS	2	27	25	0	8
*** REFUGEE					
APPLICATIONS RECEIVED	0	0	0	0	0
APPLICATIONS APPROVED	0	0	0	0	0

**TABLE 9
MO HEALTHNET ELIGIBILITY BY REGION AND COUNTY FOR MARCH 2019**

	NE AUDRAIN	NE BOONE	NE CALLAWAY	NE CLARK	NE COLE
*** REFUGEE (CONTINUED)					
APPLICATIONS REJECTED	0	0	0	0	0
APPLICATIONS PENDING	0	0	0	0	0
CASES	0	0	0	0	0
PERSONS	0	0	0	0	0
TOTAL PAYMENTS	\$0	\$0	\$0	\$0	\$0
*** SSI ONLY					
PERSONS	0	0	0	0	0
*** SSI-SP					
PERSONS	1	0	1	0	0
TOTAL PAYMENTS	\$42	\$0	\$20	\$0	\$0
*** SP ONLY					
PERSONS	0	0	0	0	0
TOTAL PAYMENTS	\$0	\$0	\$0	\$0	\$0
*** MHABD					
APPLICATIONS RECEIVED	52	313	96	15	131
APPLICATIONS APPROVED	23	141	44	5	50
APPLICATIONS REJECTED	27	178	42	12	65
APPLICATIONS PENDING	61	293	84	11	133
BLIND PENSION					
PERSONS	16	48	14	3	33
PAYMENTS	\$12,000	\$36,000	\$10,500	\$2,250	\$24,750
SUPPLEMENTAL AID TO THE BLIND					
PERSONS	6	16	2	2	11
PAYMENTS	\$4,500	\$10,388	\$1,500	\$1,458	\$6,376
SPENDDOWN					
PERSONS	109	448	128	23	185
NON-SPENDDOWN					
PERSONS	677	3,265	948	163	1,455
TICKET-TO-WORK					
NON-PREMIUM PERSONS	3	15	2	0	1
PREMIUM PERSONS	9	81	9	1	41
NURSING CARE					
TOTAL PERSONS	63	98	77	0	69
RCF-II	53	87	74	0	58
RCF-I	9	7	3	0	11
SNF-ICF	1	4	0	0	0
TOTAL PAYMENTS	\$19,409	\$30,746	\$24,626	\$0	\$20,427
RCF-II	\$17,213	\$27,740	\$24,008	\$0	\$18,161
RCF-I	\$1,854	\$1,442	\$618	\$0	\$2,266
SNF-ICF	\$342	\$1,564	\$0	\$0	\$0
QMB					
PERSONS	76	271	170	15	144
SLMB					
PERSONS	113	456	189	38	233
VENDOR					
PERSONS	126	419	153	42	299

**TABLE 9
MO HEALTHNET ELIGIBILITY BY REGION AND COUNTY FOR MARCH 2019**

	NE GASCONADE	NE HOWARD	NE KNOX	NE LEWIS	NE LINCOLN
*** FAMILY MO HEALTHNET NON-FFM					
APPLICATIONS RECEIVED	14	15	9	13	60
APPLICATIONS APPROVED	3	10	1	4	25
APPLICATIONS REJECTED	1	3	4	1	14
APPLICATIONS WITHDRAWN	9	8	5	5	37
APPLICATIONS PENDING	21	13	7	10	83
*** FAMILY MO HEALTHNET FFM					
APPLICATIONS RECEIVED	6	1	1	1	20
APPLICATIONS APPROVED	2	0	0	1	6
APPLICATIONS REJECTED	5	1	1	1	14
APPLICATIONS WITHDRAWN	6	4	1	1	23
APPLICATIONS PENDING	13	2	5	2	24
MO HEALTHNET FOR KIDS					
NON-CHIP POVERTY CHILDREN	777	596	240	479	2,734
CHIP NO COST CHILDREN	10	5	1	3	22
CHIP PREMIUM CHILDREN	74	79	30	46	303
MO HEALTHNET FOR FAMILIES					
PARENTS/CARETAKERS	138	105	37	116	811
CHILDREN	265	173	60	197	1,493
TRANSITIONAL MO HEALTHNET					
PARENTS/CARETAKERS	1	1	0	1	7
CHILDREN	0	5	2	1	15
TOTAL MHK/MHF/TMH					
FAMILIES	586	450	169	394	2,447
PARENTS/CARETAKERS	139	106	37	117	818
CHILDREN	1,126	858	333	726	4,567
NEWBORNS					
CHILDREN	80	52	28	53	297
MPW					
MO HEALTHNET FOR PREG WOMEN	58	34	19	21	215
EXTENDED WOMEN'S HEALTH	41	30	20	35	147
UWHS					
PERSONS	98	66	31	50	293
SHOW ME HEALTHY BABIES					
PERSONS	7	3	1	0	10
*** BCCT					
PERSONS	3	0	1	2	16
PRESUMPTIVE ELIGIBILITY PERSONS	0	0	0	0	0
*** PE FOR KIDS					
	0	0	0	0	2
*** MHCC					
APPLICATIONS RECEIVED	0	0	0	0	0
APPLICATIONS APPROVED	0	0	0	0	1
APPLICATIONS REJECTED	0	0	0	0	0
APPLICATIONS PENDING	0	0	0	0	0
PERSONS	0	2	0	0	27
*** REFUGEE					
APPLICATIONS RECEIVED	0	0	0	0	0
APPLICATIONS APPROVED	0	0	0	0	0

**TABLE 9
MO HEALTHNET ELIGIBILITY BY REGION AND COUNTY FOR MARCH 2019**

	NE GASCONADE	NE HOWARD	NE KNOX	NE LEWIS	NE LINCOLN
*** REFUGEE (CONTINUED)					
APPLICATIONS REJECTED	0	0	0	0	0
APPLICATIONS PENDING	0	0	0	0	0
CASES	0	0	0	0	0
PERSONS	0	0	0	0	0
TOTAL PAYMENTS	\$0	\$0	\$0	\$0	\$0
*** SSI ONLY					
PERSONS	0	0	0	0	1
*** SSI-SP					
PERSONS	0	0	0	0	4
TOTAL PAYMENTS	\$0	\$0	\$0	\$0	\$151
*** SP ONLY					
PERSONS	0	0	0	0	0
TOTAL PAYMENTS	\$0	\$0	\$0	\$0	\$0
*** MHABD					
APPLICATIONS RECEIVED	30	18	7	19	97
APPLICATIONS APPROVED	11	9	0	9	53
APPLICATIONS REJECTED	13	5	1	7	49
APPLICATIONS PENDING	31	19	11	21	83
BLIND PENSION					
PERSONS	8	4	1	3	16
PAYMENTS	\$6,000	\$3,000	\$750	\$2,250	\$12,000
SUPPLEMENTAL AID TO THE BLIND					
PERSONS	4	0	0	1	6
PAYMENTS	\$2,168	\$0	\$0	\$750	\$3,201
SPENDDOWN					
PERSONS	55	44	15	30	155
NON-SPENDDOWN					
PERSONS	353	269	93	239	1,059
TICKET-TO-WORK					
NON-PREMIUM PERSONS	2	0	0	0	5
PREMIUM PERSONS	6	1	1	3	16
NURSING CARE					
TOTAL PERSONS	14	20	51	1	160
RCF-II	1	18	51	1	82
RCF-I	13	2	0	0	77
SNF-ICF	0	0	0	0	1
TOTAL PAYMENTS	\$3,020	\$6,288	\$17,169	\$342	\$43,246
RCF-II	\$342	\$5,876	\$17,169	\$342	\$27,392
RCF-I	\$2,678	\$412	\$0	\$0	\$15,512
SNF-ICF	\$0	\$0	\$0	\$0	\$342
QMB					
PERSONS	34	24	15	21	131
SLMB					
PERSONS	71	50	25	36	209
VENDOR					
PERSONS	127	59	21	102	270

**TABLE 9
MO HEALTHNET ELIGIBILITY BY REGION AND COUNTY FOR MARCH 2019**

	NE MACON	NE MARION	NE MONITEAU	NE MONROE	NE MONTGOMERY
*** FAMILY MO HEALTHNET NON-FFM					
APPLICATIONS RECEIVED	20	51	18	6	15
APPLICATIONS APPROVED	16	24	6	1	7
APPLICATIONS REJECTED	3	5	2	0	3
APPLICATIONS WITHDRAWN	7	26	13	7	5
APPLICATIONS PENDING	32	47	21	12	18
*** FAMILY MO HEALTHNET FFM					
APPLICATIONS RECEIVED	2	5	3	2	3
APPLICATIONS APPROVED	2	4	0	1	0
APPLICATIONS REJECTED	3	10	2	5	5
APPLICATIONS WITHDRAWN	3	8	2	4	4
APPLICATIONS PENDING	5	6	5	2	4
MO HEALTHNET FOR KIDS					
NON-CHIP POVERTY CHILDREN	929	1,761	899	481	660
CHIP NO COST CHILDREN	8	16	7	0	14
CHIP PREMIUM CHILDREN	120	172	71	70	82
MO HEALTHNET FOR FAMILIES					
PARENTS/CARETAKERS	165	434	160	96	171
CHILDREN	300	831	280	188	325
TRANSITIONAL MO HEALTHNET					
PARENTS/CARETAKERS	2	9	1	1	0
CHILDREN	2	19	3	1	7
TOTAL MHK/MHF/TMH					
FAMILIES	702	1,502	630	403	566
PARENTS/CARETAKERS	167	443	161	97	171
CHILDREN	1,359	2,799	1,260	740	1,088
NEWBORNS					
CHILDREN	89	192	70	43	78
MPW					
MO HEALTHNET FOR PREG WOMEN	56	143	51	43	55
EXTENDED WOMEN'S HEALTH	49	121	41	27	45
UWHS					
PERSONS	104	239	77	55	61
SHOW ME HEALTHY BABIES					
PERSONS	5	7	3	1	4
*** BCCT					
PERSONS	2	14	5	4	1
PRESUMPTIVE ELIGIBILITY PERSONS	0	1	0	0	0
*** PE FOR KIDS	0	9	1	3	2
*** MHCC					
APPLICATIONS RECEIVED	0	0	0	1	0
APPLICATIONS APPROVED	0	0	0	1	0
APPLICATIONS REJECTED	0	0	0	0	0
APPLICATIONS PENDING	0	0	0	0	0
PERSONS	1	1	0	0	2
*** REFUGEE					
APPLICATIONS RECEIVED	0	0	0	0	0
APPLICATIONS APPROVED	0	0	0	0	0

**TABLE 9
MO HEALTHNET ELIGIBILITY BY REGION AND COUNTY FOR MARCH 2019**

	NE MACON	NE MARION	NE MONITEAU	NE MONROE	NE MONTGOMERY
*** REFUGEE (CONTINUED)					
APPLICATIONS REJECTED	0	0	0	0	0
APPLICATIONS PENDING	0	0	0	0	0
CASES	0	0	0	0	0
PERSONS	0	0	0	0	0
TOTAL PAYMENTS	\$0	\$0	\$0	\$0	\$0
*** SSI ONLY					
PERSONS	0	0	0	0	0
*** SSI-SP					
PERSONS	0	1	0	1	0
TOTAL PAYMENTS	\$0	\$55	\$0	\$11	\$0
*** SP ONLY					
PERSONS	0	0	0	0	0
TOTAL PAYMENTS	\$0	\$0	\$0	\$0	\$0
*** MHABD					
APPLICATIONS RECEIVED	38	77	16	18	25
APPLICATIONS APPROVED	15	28	6	9	14
APPLICATIONS REJECTED	21	32	12	6	17
APPLICATIONS PENDING	34	84	19	18	26
BLIND PENSION					
PERSONS	9	11	2	3	5
PAYMENTS	\$6,750	\$8,250	\$1,500	\$2,250	\$3,750
SUPPLEMENTAL AID TO THE BLIND					
PERSONS	4	3	1	2	5
PAYMENTS	\$3,000	\$1,895	\$236	\$986	\$3,234
SPENDDOWN					
PERSONS	70	162	44	41	41
NON-SPENDDOWN					
PERSONS	372	1,066	254	201	342
TICKET-TO-WORK					
NON-PREMIUM PERSONS	1	1	1	0	0
PREMIUM PERSONS	7	20	0	4	0
NURSING CARE					
TOTAL PERSONS	5	148	6	42	3
RCF-II	3	122	1	10	0
RCF-I	2	24	5	32	3
SNF-ICF	0	2	0	0	0
TOTAL PAYMENTS	\$1,438	\$45,661	\$1,372	\$9,817	\$618
RCF-II	\$1,026	\$40,481	\$342	\$3,270	\$0
RCF-I	\$412	\$4,496	\$1,030	\$6,547	\$618
SNF-ICF	\$0	\$684	\$0	\$0	\$0
QMB					
PERSONS	37	83	36	32	36
SLMB					
PERSONS	70	164	57	35	75
VENDOR					
PERSONS	128	433	82	56	151

**TABLE 9
MO HEALTHNET ELIGIBILITY BY REGION AND COUNTY FOR MARCH 2019**

	NE OSAGE	NE PIKE	NE RALLS	NE RANDOLPH	NE SCHUYLER
*** FAMILY MO HEALTHNET NON-FFM					
APPLICATIONS RECEIVED	11	22	7	46	7
APPLICATIONS APPROVED	1	11	7	13	1
APPLICATIONS REJECTED	2	2	2	5	0
APPLICATIONS WITHDRAWN	11	9	6	26	3
APPLICATIONS PENDING	12	19	7	47	10
*** FAMILY MO HEALTHNET FFM					
APPLICATIONS RECEIVED	1	7	3	8	0
APPLICATIONS APPROVED	2	2	0	1	0
APPLICATIONS REJECTED	5	3	4	5	1
APPLICATIONS WITHDRAWN	4	2	3	12	1
APPLICATIONS PENDING	5	10	1	11	3
MO HEALTHNET FOR KIDS					
NON-CHIP POVERTY CHILDREN	440	997	397	1,594	260
CHIP NO COST CHILDREN	6	11	2	15	0
CHIP PREMIUM CHILDREN	26	86	47	170	30
MO HEALTHNET FOR FAMILIES					
PARENTS/CARETAKERS	81	228	96	388	46
CHILDREN	141	442	173	679	85
TRANSITIONAL MO HEALTHNET					
PARENTS/CARETAKERS	2	3	3	3	1
CHILDREN	4	4	3	10	2
TOTAL MHK/MHF/TMH					
FAMILIES	334	804	344	1,317	194
PARENTS/CARETAKERS	83	231	99	391	47
CHILDREN	617	1,540	622	2,468	377
NEWBORNS					
CHILDREN	39	103	37	186	29
MPW					
MO HEALTHNET FOR PREG WOMEN	25	68	26	118	19
EXTENDED WOMEN'S HEALTH	27	50	28	114	17
UWHS					
PERSONS	44	125	52	213	34
SHOW ME HEALTHY BABIES					
PERSONS	3	1	1	5	1
*** BCCT					
PERSONS	1	3	4	8	3
PRESUMPTIVE ELIGIBILITY PERSONS	0	1	1	0	0
*** PE FOR KIDS	1	0	5	0	0
*** MHCC					
APPLICATIONS RECEIVED	0	0	0	0	0
APPLICATIONS APPROVED	0	0	0	0	0
APPLICATIONS REJECTED	0	0	0	0	0
APPLICATIONS PENDING	0	0	0	0	0
PERSONS	0	0	0	3	0
*** REFUGEE					
APPLICATIONS RECEIVED	0	0	0	0	0
APPLICATIONS APPROVED	0	0	0	0	0

**TABLE 9
MO HEALTHNET ELIGIBILITY BY REGION AND COUNTY FOR MARCH 2019**

	NE OSAGE	NE PIKE	NE RALLS	NE RANDOLPH	NE SCHUYLER
*** REFUGEE (CONTINUED)					
APPLICATIONS REJECTED	0	0	0	0	0
APPLICATIONS PENDING	0	0	0	0	0
CASES	0	0	0	0	0
PERSONS	0	0	0	0	0
TOTAL PAYMENTS	\$0	\$0	\$0	\$0	\$0
*** SSI ONLY					
PERSONS	0	0	0	0	0
*** SSI-SP					
PERSONS	0	0	1	0	0
TOTAL PAYMENTS	\$0	\$0	\$51	\$0	\$0
*** SP ONLY					
PERSONS	0	0	0	0	0
TOTAL PAYMENTS	\$0	\$0	\$0	\$0	\$0
*** MHABD					
APPLICATIONS RECEIVED	11	38	20	65	12
APPLICATIONS APPROVED	7	17	3	44	5
APPLICATIONS REJECTED	8	14	9	40	7
APPLICATIONS PENDING	16	35	15	71	12
BLIND PENSION					
PERSONS	9	6	4	13	0
PAYMENTS	\$6,750	\$4,500	\$3,000	\$9,750	\$0
SUPPLEMENTAL AID TO THE BLIND					
PERSONS	4	4	1	2	0
PAYMENTS	\$2,255	\$3,000	\$750	\$1,370	\$0
SPENDDOWN					
PERSONS	26	73	38	98	16
NON-SPENDDOWN					
PERSONS	190	543	220	934	117
TICKET-TO-WORK					
NON-PREMIUM PERSONS	1	1	1	3	0
PREMIUM PERSONS	5	4	1	4	1
NURSING CARE					
TOTAL PERSONS	3	20	17	63	0
RCF-II	2	20	17	51	0
RCF-I	1	0	0	11	0
SNF-ICF	0	0	0	1	0
TOTAL PAYMENTS	\$890	\$6,840	\$5,524	\$19,613	\$0
RCF-II	\$684	\$6,840	\$5,524	\$17,074	\$0
RCF-I	\$206	\$0	\$0	\$2,197	\$0
SNF-ICF	\$0	\$0	\$0	\$342	\$0
QMB					
PERSONS	16	42	19	88	12
SLMB					
PERSONS	39	89	33	149	20
VENDOR					
PERSONS	71	94	61	316	32

**TABLE 9
MO HEALTHNET ELIGIBILITY BY REGION AND COUNTY FOR MARCH 2019**

	NE SCOTLAND	NE SHELBY	NE WARREN	SE BOLLINGER	SE BUTLER
*** FAMILY MO HEALTHNET NON-FFM					
APPLICATIONS RECEIVED	9	11	38	10	96
APPLICATIONS APPROVED	4	3	14	4	32
APPLICATIONS REJECTED	0	1	2	3	12
APPLICATIONS WITHDRAWN	4	7	25	7	36
APPLICATIONS PENDING	8	7	35	17	103
*** FAMILY MO HEALTHNET FFM					
APPLICATIONS RECEIVED	0	4	17	4	17
APPLICATIONS APPROVED	0	0	2	1	5
APPLICATIONS REJECTED	0	2	11	4	11
APPLICATIONS WITHDRAWN	1	6	11	9	15
APPLICATIONS PENDING	2	5	22	1	17
MO HEALTHNET FOR KIDS					
NON-CHIP POVERTY CHILDREN	269	447	1,723	825	3,269
CHIP NO COST CHILDREN	0	2	13	0	12
CHIP PREMIUM CHILDREN	56	55	138	95	292
MO HEALTHNET FOR FAMILIES					
PARENTS/CARETAKERS	51	84	485	198	984
CHILDREN	86	126	984	369	1,774
TRANSITIONAL MO HEALTHNET					
PARENTS/CARETAKERS	0	0	6	2	7
CHILDREN	0	2	24	10	19
TOTAL MHK/MHF/TMH					
FAMILIES	214	331	1,494	673	2,988
PARENTS/CARETAKERS	51	84	491	200	991
CHILDREN	411	632	2,882	1,299	5,366
NEWBORNS					
CHILDREN	20	45	179	97	403
MPW					
MO HEALTHNET FOR PREG WOMEN	13	22	120	69	286
EXTENDED WOMEN'S HEALTH	11	29	91	55	222
UWHS					
PERSONS	27	37	212	86	361
SHOW ME HEALTHY BABIES					
PERSONS	2	0	15	3	13
*** BCCT					
PERSONS	1	0	8	3	34
PRESUMPTIVE ELIGIBILITY PERSONS	0	0	1	0	0
*** PE FOR KIDS	0	0	1	0	0
*** MHCC					
APPLICATIONS RECEIVED	0	0	0	0	8
APPLICATIONS APPROVED	0	0	0	0	7
APPLICATIONS REJECTED	0	0	0	0	0
APPLICATIONS PENDING	0	0	0	0	0
PERSONS	0	1	5	0	82
*** REFUGEE					
APPLICATIONS RECEIVED	0	0	0	0	0
APPLICATIONS APPROVED	0	0	0	0	0

**TABLE 9
MO HEALTHNET ELIGIBILITY BY REGION AND COUNTY FOR MARCH 2019**

	NE SCOTLAND	NE SHELBY	NE WARREN	SE BOLLINGER	SE BUTLER
*** REFUGEE (CONTINUED)					
APPLICATIONS REJECTED	0	0	0	0	0
APPLICATIONS PENDING	0	0	0	0	0
CASES	0	0	0	0	0
PERSONS	0	0	0	0	0
TOTAL PAYMENTS	\$0	\$0	\$0	\$0	\$0
*** SSI ONLY					
PERSONS	0	0	0	0	0
*** SSI-SP					
PERSONS	0	0	0	0	2
TOTAL PAYMENTS	\$0	\$0	\$0	\$0	\$44
*** SP ONLY					
PERSONS	0	0	0	0	0
TOTAL PAYMENTS	\$0	\$0	\$0	\$0	\$0
*** MHABD					
APPLICATIONS RECEIVED	8	13	49	38	147
APPLICATIONS APPROVED	3	9	24	15	61
APPLICATIONS REJECTED	5	8	35	18	75
APPLICATIONS PENDING	11	12	55	39	142
BLIND PENSION					
PERSONS	4	2	18	2	28
PAYMENTS	\$3,000	\$1,500	\$13,500	\$1,500	\$21,000
SUPPLEMENTAL AID TO THE BLIND					
PERSONS	1	1	2	2	9
PAYMENTS	\$750	\$325	\$1,407	\$1,447	\$3,583
SPENDDOWN					
PERSONS	16	26	79	80	313
NON-SPENDDOWN					
PERSONS	74	168	684	467	2,376
TICKET-TO-WORK					
NON-PREMIUM PERSONS	0	1	4	0	4
PREMIUM PERSONS	1	3	7	3	10
NURSING CARE					
TOTAL PERSONS	1	11	12	123	175
RCF-II	0	11	1	49	129
RCF-I	1	0	11	74	46
SNF-ICF	0	0	0	0	0
TOTAL PAYMENTS	\$206	\$3,762	\$2,608	\$31,548	\$51,847
RCF-II	\$0	\$3,762	\$342	\$16,656	\$42,615
RCF-I	\$206	\$0	\$2,266	\$14,892	\$9,232
SNF-ICF	\$0	\$0	\$0	\$0	\$0
QMB					
PERSONS	9	16	83	31	171
SLMB					
PERSONS	27	27	116	73	320
VENDOR					
PERSONS	22	60	86	93	498

**TABLE 9
MO HEALTHNET ELIGIBILITY BY REGION AND COUNTY FOR MARCH 2019**

	SE CAPE GIRARDEAU	SE CARTER	SE CRAWFORD	SE DENT	SE DUNKLIN
*** FAMILY MO HEALTHNET NON-FFM					
APPLICATIONS RECEIVED	81	10	40	29	70
APPLICATIONS APPROVED	40	3	11	6	30
APPLICATIONS REJECTED	15	1	5	3	8
APPLICATIONS WITHDRAWN	37	11	23	12	34
APPLICATIONS PENDING	83	10	47	30	76
*** FAMILY MO HEALTHNET FFM					
APPLICATIONS RECEIVED	20	3	8	5	8
APPLICATIONS APPROVED	7	1	2	3	0
APPLICATIONS REJECTED	27	2	8	10	5
APPLICATIONS WITHDRAWN	29	3	7	6	6
APPLICATIONS PENDING	32	2	10	11	12
MO HEALTHNET FOR KIDS					
NON-CHIP POVERTY CHILDREN	3,740	485	1,567	1,135	2,553
CHIP NO COST CHILDREN	17	1	9	2	6
CHIP PREMIUM CHILDREN	298	40	172	105	174
MO HEALTHNET FOR FAMILIES					
PARENTS/CARETAKERS	893	123	480	272	824
CHILDREN	1,889	227	830	463	1,936
TRANSITIONAL MO HEALTHNET					
PARENTS/CARETAKERS	7	1	6	4	3
CHILDREN	23	0	20	7	17
TOTAL MHK/MHF/TMH					
FAMILIES	3,136	413	1,399	895	2,422
PARENTS/CARETAKERS	900	124	486	276	827
CHILDREN	5,967	753	2,598	1,712	4,686
NEWBORNS					
CHILDREN	420	57	158	110	291
MPW					
MO HEALTHNET FOR PREG WOMEN	273	35	122	67	209
EXTENDED WOMEN'S HEALTH	259	29	102	81	148
UWHS					
PERSONS	484	68	173	119	333
SHOW ME HEALTHY BABIES					
PERSONS	40	1	3	2	20
*** BCCT					
PERSONS	23	5	4	5	10
PRESUMPTIVE ELIGIBILITY PERSONS	0	0	0	0	0
*** PE FOR KIDS	0	0	0	0	0
*** MHCC					
APPLICATIONS RECEIVED	1	0	0	0	0
APPLICATIONS APPROVED	1	0	0	0	0
APPLICATIONS REJECTED	0	0	0	0	0
APPLICATIONS PENDING	0	0	0	0	0
PERSONS	29	0	4	1	5
*** REFUGEE					
APPLICATIONS RECEIVED	0	0	0	0	0
APPLICATIONS APPROVED	0	0	0	0	0

**TABLE 9
MO HEALTHNET ELIGIBILITY BY REGION AND COUNTY FOR MARCH 2019**

	SE CAPE GIRARDEAU	SE CARTER	SE CRAWFORD	SE DENT	SE DUNKLIN
*** REFUGEE (CONTINUED)					
APPLICATIONS REJECTED	0	0	0	0	0
APPLICATIONS PENDING	0	0	0	0	0
CASES	0	0	0	0	0
PERSONS	0	0	0	0	0
TOTAL PAYMENTS	\$0	\$0	\$0	\$0	\$0
*** SSI ONLY					
PERSONS	0	0	0	0	0
*** SSI-SP					
PERSONS	0	0	0	0	1
TOTAL PAYMENTS	\$0	\$0	\$0	\$0	\$58
*** SP ONLY					
PERSONS	0	0	0	0	0
TOTAL PAYMENTS	\$0	\$0	\$0	\$0	\$0
*** MHABD					
APPLICATIONS RECEIVED	152	17	74	43	120
APPLICATIONS APPROVED	63	7	23	20	52
APPLICATIONS REJECTED	60	8	51	36	80
APPLICATIONS PENDING	162	19	62	54	125
BLIND PENSION					
PERSONS	25	2	15	8	19
PAYMENTS	\$18,750	\$1,500	\$11,250	\$6,000	\$14,250
SUPPLEMENTAL AID TO THE BLIND					
PERSONS	13	1	6	6	14
PAYMENTS	\$8,504	\$750	\$2,717	\$2,977	\$8,373
SPENDDOWN					
PERSONS	252	52	109	97	247
NON-SPENDDOWN					
PERSONS	1,815	358	948	770	2,156
TICKET-TO-WORK					
NON-PREMIUM PERSONS	7	1	0	2	1
PREMIUM PERSONS	16	3	5	7	5
NURSING CARE					
TOTAL PERSONS	178	13	109	13	97
RCF-II	158	13	35	12	97
RCF-I	20	0	74	1	0
SNF-ICF	0	0	0	0	0
TOTAL PAYMENTS	\$56,567	\$4,446	\$26,925	\$4,099	\$32,690
RCF-II	\$52,531	\$4,446	\$11,681	\$3,893	\$32,690
RCF-I	\$4,036	\$0	\$15,244	\$206	\$0
SNF-ICF	\$0	\$0	\$0	\$0	\$0
QMB					
PERSONS	156	21	89	53	144
SLMB					
PERSONS	291	50	176	97	232
VENDOR					
PERSONS	505	59	192	155	648

**TABLE 9
MO HEALTHNET ELIGIBILITY BY REGION AND COUNTY FOR MARCH 2019**

	SE HOWELL	SE IRON	SE MADISON	SE MARIES	SE MISSISSIPPI
*** FAMILY MO HEALTHNET NON-FFM					
APPLICATIONS RECEIVED	70	11	21	4	26
APPLICATIONS APPROVED	25	7	13	5	8
APPLICATIONS REJECTED	10	1	0	0	6
APPLICATIONS WITHDRAWN	34	9	13	3	11
APPLICATIONS PENDING	91	17	30	5	30
*** FAMILY MO HEALTHNET FFM					
APPLICATIONS RECEIVED	10	1	6	2	7
APPLICATIONS APPROVED	3	0	1	1	0
APPLICATIONS REJECTED	14	2	5	3	9
APPLICATIONS WITHDRAWN	17	4	2	0	3
APPLICATIONS PENDING	12	6	9	4	5
MO HEALTHNET FOR KIDS					
NON-CHIP POVERTY CHILDREN	3,300	735	908	403	970
CHIP NO COST CHILDREN	11	7	8	5	5
CHIP PREMIUM CHILDREN	370	59	51	39	92
MO HEALTHNET FOR FAMILIES					
PARENTS/CARETAKERS	797	190	222	83	298
CHILDREN	1,509	315	395	142	607
TRANSITIONAL MO HEALTHNET					
PARENTS/CARETAKERS	14	2	3	0	4
CHILDREN	32	1	7	0	5
TOTAL MHK/MHF/TMH					
FAMILIES	2,659	613	718	308	909
PARENTS/CARETAKERS	811	192	225	83	302
CHILDREN	5,222	1,117	1,369	589	1,679
NEWBORNS					
CHILDREN	360	79	86	36	107
MPW					
MO HEALTHNET FOR PREG WOMEN	250	45	62	21	95
EXTENDED WOMEN'S HEALTH	234	33	64	17	58
UWHS					
PERSONS	299	89	92	44	125
SHOW ME HEALTHY BABIES					
PERSONS	11	3	2	5	3
*** BCCT					
PERSONS	29	3	7	0	12
PRESUMPTIVE ELIGIBILITY PERSONS	1	0	0	0	0
*** PE FOR KIDS	3	0	0	0	0
*** MHCC					
APPLICATIONS RECEIVED	0	0	0	0	0
APPLICATIONS APPROVED	0	0	0	0	0
APPLICATIONS REJECTED	0	0	0	0	0
APPLICATIONS PENDING	0	0	0	0	0
PERSONS	1	0	3	2	1
*** REFUGEE					
APPLICATIONS RECEIVED	0	0	0	0	0
APPLICATIONS APPROVED	0	0	0	0	0

**TABLE 9
MO HEALTHNET ELIGIBILITY BY REGION AND COUNTY FOR MARCH 2019**

	SE HOWELL	SE IRON	SE MADISON	SE MARIES	SE MISSISSIPPI
*** REFUGEE (CONTINUED)					
APPLICATIONS REJECTED	0	0	0	0	0
APPLICATIONS PENDING	0	0	0	0	0
CASES	0	0	0	0	0
PERSONS	0	0	0	0	0
TOTAL PAYMENTS	\$0	\$0	\$0	\$0	\$0
*** SSI ONLY					
PERSONS	0	0	0	0	0
*** SSI-SP					
PERSONS	0	1	0	0	0
TOTAL PAYMENTS	\$0	\$9	\$0	\$0	\$0
*** SP ONLY					
PERSONS	0	0	0	1	0
TOTAL PAYMENTS	\$0	\$0	\$0	\$53	\$0
*** MHABD					
APPLICATIONS RECEIVED	109	37	24	8	51
APPLICATIONS APPROVED	74	14	18	2	22
APPLICATIONS REJECTED	60	18	14	6	15
APPLICATIONS PENDING	90	34	38	15	35
BLIND PENSION					
PERSONS	18	8	12	3	6
PAYMENTS	\$13,500	\$6,000	\$9,000	\$2,250	\$4,500
SUPPLEMENTAL AID TO THE BLIND					
PERSONS	9	2	3	4	6
PAYMENTS	\$6,045	\$1,500	\$1,648	\$2,538	\$4,034
SPENDDOWN					
PERSONS	197	68	91	26	97
NON-SPENDDOWN					
PERSONS	1,992	578	506	190	777
TICKET-TO-WORK					
NON-PREMIUM PERSONS	5	0	1	0	3
PREMIUM PERSONS	12	2	3	1	4
NURSING CARE					
TOTAL PERSONS	71	99	64	5	1
RCF-II	70	20	28	2	1
RCF-I	1	68	36	3	0
SNF-ICF	0	11	0	0	0
TOTAL PAYMENTS	\$23,202	\$25,135	\$16,990	\$1,302	\$342
RCF-II	\$23,202	\$6,840	\$9,574	\$684	\$342
RCF-I	\$0	\$13,553	\$7,416	\$618	\$0
SNF-ICF	\$0	\$4,742	\$0	\$0	\$0
QMB					
PERSONS	219	36	37	34	53
SLMB					
PERSONS	442	82	90	37	87
VENDOR					
PERSONS	449	224	223	76	214

**TABLE 9
MO HEALTHNET ELIGIBILITY BY REGION AND COUNTY FOR MARCH 2019**

	SE NEW MADRID	SE OREGON	SE PEMISCOT	SE PERRY	SE PHELPS
*** FAMILY MO HEALTHNET NON-FFM					
APPLICATIONS RECEIVED	23	16	30	15	58
APPLICATIONS APPROVED	15	11	13	9	17
APPLICATIONS REJECTED	2	1	8	2	6
APPLICATIONS WITHDRAWN	18	9	16	7	30
APPLICATIONS PENDING	22	16	39	23	63
*** FAMILY MO HEALTHNET FFM					
APPLICATIONS RECEIVED	7	3	9	7	8
APPLICATIONS APPROVED	2	0	0	1	3
APPLICATIONS REJECTED	4	4	4	8	9
APPLICATIONS WITHDRAWN	6	4	7	9	13
APPLICATIONS PENDING	8	7	6	4	19
MO HEALTHNET FOR KIDS					
NON-CHIP POVERTY CHILDREN	1,275	951	1,422	882	2,319
CHIP NO COST CHILDREN	5	4	10	4	18
CHIP PREMIUM CHILDREN	83	76	65	85	229
MO HEALTHNET FOR FAMILIES					
PARENTS/CARETAKERS	312	202	513	224	564
CHILDREN	697	388	1,134	447	1,010
TRANSITIONAL MO HEALTHNET					
PARENTS/CARETAKERS	2	2	4	0	9
CHILDREN	5	4	17	5	17
TOTAL MHK/MHF/TMH					
FAMILIES	1,123	727	1,365	761	1,979
PARENTS/CARETAKERS	314	204	517	224	573
CHILDREN	2,065	1,423	2,648	1,423	3,593
NEWBORNS					
CHILDREN	134	83	167	90	251
MPW					
MO HEALTHNET FOR PREG WOMEN	121	65	124	66	167
EXTENDED WOMEN'S HEALTH	79	67	86	48	133
UWHS					
PERSONS	164	107	212	91	228
SHOW ME HEALTHY BABIES					
PERSONS	3	1	8	10	26
*** BCCT					
PERSONS	7	5	4	3	12
PRESUMPTIVE ELIGIBILITY PERSONS	1	0	1	0	0
*** PE FOR KIDS	0	0	0	0	0
*** MHCC					
APPLICATIONS RECEIVED	1	0	0	0	0
APPLICATIONS APPROVED	1	0	0	0	0
APPLICATIONS REJECTED	0	0	0	0	0
APPLICATIONS PENDING	0	0	0	0	0
PERSONS	17	0	3	1	11
*** REFUGEE					
APPLICATIONS RECEIVED	0	0	0	0	0
APPLICATIONS APPROVED	0	0	0	0	0

**TABLE 9
MO HEALTHNET ELIGIBILITY BY REGION AND COUNTY FOR MARCH 2019**

	SE NEW MADRID	SE OREGON	SE PEMISCOT	SE PERRY	SE PHELPS
*** REFUGEE (CONTINUED)					
APPLICATIONS REJECTED	0	0	0	0	0
APPLICATIONS PENDING	0	0	0	0	0
CASES	0	0	0	0	0
PERSONS	0	0	0	0	0
TOTAL PAYMENTS	\$0	\$0	\$0	\$0	\$0
*** SSI ONLY					
PERSONS	0	0	0	0	0
*** SSI-SP					
PERSONS	1	0	0	0	0
TOTAL PAYMENTS	\$10	\$0	\$0	\$0	\$0
*** SP ONLY					
PERSONS	0	0	0	0	0
TOTAL PAYMENTS	\$0	\$0	\$0	\$0	\$0
*** MHABD					
APPLICATIONS RECEIVED	49	33	50	42	95
APPLICATIONS APPROVED	42	16	29	19	39
APPLICATIONS REJECTED	17	11	39	28	41
APPLICATIONS PENDING	45	34	52	39	119
BLIND PENSION					
PERSONS	12	4	8	5	12
PAYMENTS	\$9,000	\$3,000	\$6,000	\$3,750	\$9,000
SUPPLEMENTAL AID TO THE BLIND					
PERSONS	5	3	8	1	10
PAYMENTS	\$3,525	\$1,986	\$4,769	\$368	\$6,702
SPENDDOWN					
PERSONS	160	74	182	75	167
NON-SPENDDOWN					
PERSONS	888	671	1,342	401	1,424
TICKET-TO-WORK					
NON-PREMIUM PERSONS	0	1	2	7	4
PREMIUM PERSONS	3	1	4	14	18
NURSING CARE					
TOTAL PERSONS	1	10	0	17	62
RCF-II	1	10	0	16	60
RCF-I	0	0	0	1	2
SNF-ICF	0	0	0	0	0
TOTAL PAYMENTS	\$342	\$3,375	\$0	\$5,384	\$20,202
RCF-II	\$342	\$3,375	\$0	\$5,178	\$19,843
RCF-I	\$0	\$0	\$0	\$206	\$359
SNF-ICF	\$0	\$0	\$0	\$0	\$0
QMB					
PERSONS	57	67	71	22	144
SLMB					
PERSONS	93	111	119	59	254
VENDOR					
PERSONS	298	95	314	162	289

**TABLE 9
MO HEALTHNET ELIGIBILITY BY REGION AND COUNTY FOR MARCH 2019**

	SE PULASKI	SE REYNOLDS	SE RIPLEY	SE ST FRANCOIS	SE STE GENEVIEVE
*** FAMILY MO HEALTHNET NON-FFM					
APPLICATIONS RECEIVED	69	13	23	102	23
APPLICATIONS APPROVED	33	4	8	35	3
APPLICATIONS REJECTED	17	2	4	17	0
APPLICATIONS WITHDRAWN	38	5	11	61	13
APPLICATIONS PENDING	79	8	31	126	24
*** FAMILY MO HEALTHNET FFM					
APPLICATIONS RECEIVED	9	2	2	25	4
APPLICATIONS APPROVED	2	2	2	8	2
APPLICATIONS REJECTED	5	4	2	14	0
APPLICATIONS WITHDRAWN	7	4	4	29	6
APPLICATIONS PENDING	10	1	5	29	7
MO HEALTHNET FOR KIDS					
NON-CHIP POVERTY CHILDREN	2,032	464	1,176	3,919	768
CHIP NO COST CHILDREN	11	2	4	21	4
CHIP PREMIUM CHILDREN	175	38	89	335	53
MO HEALTHNET FOR FAMILIES					
PARENTS/CARETAKERS	622	117	339	1,127	209
CHILDREN	1,112	213	593	2,026	369
TRANSITIONAL MO HEALTHNET					
PARENTS/CARETAKERS	2	0	5	16	5
CHILDREN	11	6	10	31	11
TOTAL MHK/MHF/TMH					
FAMILIES	1,779	383	1,004	3,477	639
PARENTS/CARETAKERS	624	117	344	1,143	214
CHILDREN	3,341	723	1,872	6,332	1,205
NEWBORNS					
CHILDREN	231	51	125	442	82
MPW					
MO HEALTHNET FOR PREG WOMEN	159	45	73	313	59
EXTENDED WOMEN'S HEALTH	138	30	80	253	36
UWHS					
PERSONS	237	60	115	460	96
SHOW ME HEALTHY BABIES					
PERSONS	10	2	6	7	0
*** BCCT					
PERSONS	9	2	14	32	6
PRESUMPTIVE ELIGIBILITY PERSONS	1	0	0	2	1
*** PE FOR KIDS	13	0	0	0	0
*** MHCC					
APPLICATIONS RECEIVED	0	0	0	2	1
APPLICATIONS APPROVED	0	1	0	2	1
APPLICATIONS REJECTED	0	0	0	0	0
APPLICATIONS PENDING	0	0	0	0	0
PERSONS	3	2	1	7	4
*** REFUGEE					
APPLICATIONS RECEIVED	0	0	0	0	0
APPLICATIONS APPROVED	0	0	0	0	0

**TABLE 9
MO HEALTHNET ELIGIBILITY BY REGION AND COUNTY FOR MARCH 2019**

	SE PULASKI	SE REYNOLDS	SE RIPLEY	SE ST FRANCOIS	SE STE GENEVIEVE
*** REFUGEE (CONTINUED)					
APPLICATIONS REJECTED	0	0	0	0	0
APPLICATIONS PENDING	0	0	0	0	0
CASES	0	0	0	0	0
PERSONS	0	0	0	0	0
TOTAL PAYMENTS	\$0	\$0	\$0	\$0	\$0
*** SSI ONLY					
PERSONS	0	0	0	0	0
*** SSI-SP					
PERSONS	0	0	0	0	0
TOTAL PAYMENTS	\$0	\$0	\$0	\$0	\$0
*** SP ONLY					
PERSONS	0	0	0	1	0
TOTAL PAYMENTS	\$0	\$0	\$0	\$61	\$0
*** MHABD					
APPLICATIONS RECEIVED	91	18	51	152	32
APPLICATIONS APPROVED	36	6	27	75	9
APPLICATIONS REJECTED	38	12	19	78	17
APPLICATIONS PENDING	94	30	50	151	35
BLIND PENSION					
PERSONS	16	4	14	58	0
PAYMENTS	\$12,000	\$3,000	\$10,500	\$43,500	\$0
SUPPLEMENTAL AID TO THE BLIND					
PERSONS	4	2	1	15	4
PAYMENTS	\$1,822	\$1,500	\$552	\$9,604	\$2,483
SPENDDOWN					
PERSONS	111	60	135	345	66
NON-SPENDDOWN					
PERSONS	1,025	351	907	2,718	377
TICKET-TO-WORK					
NON-PREMIUM PERSONS	0	1	1	6	2
PREMIUM PERSONS	10	3	2	16	6
NURSING CARE					
TOTAL PERSONS	0	9	27	358	63
RCF-II	0	1	27	255	63
RCF-I	0	8	0	103	0
SNF-ICF	0	0	0	0	0
TOTAL PAYMENTS	\$0	\$1,990	\$9,234	\$104,705	\$21,427
RCF-II	\$0	\$342	\$9,234	\$84,837	\$21,427
RCF-I	\$0	\$1,648	\$0	\$19,868	\$0
SNF-ICF	\$0	\$0	\$0	\$0	\$0
QMB					
PERSONS	90	26	55	235	36
SLMB					
PERSONS	134	43	124	444	59
VENDOR					
PERSONS	157	80	195	644	107

**TABLE 9
MO HEALTHNET ELIGIBILITY BY REGION AND COUNTY FOR MARCH 2019**

	SE SCOTT	SE SHANNON	SE STODDARD	SE TEXAS	SE WASHINGTON
*** FAMILY MO HEALTHNET NON-FFM					
APPLICATIONS RECEIVED	82	20	63	28	43
APPLICATIONS APPROVED	32	4	14	12	16
APPLICATIONS REJECTED	13	1	9	2	5
APPLICATIONS WITHDRAWN	36	8	25	8	17
APPLICATIONS PENDING	83	25	67	40	66
*** FAMILY MO HEALTHNET FFM					
APPLICATIONS RECEIVED	10	3	6	9	7
APPLICATIONS APPROVED	6	0	2	1	1
APPLICATIONS REJECTED	8	3	6	6	8
APPLICATIONS WITHDRAWN	15	4	12	6	7
APPLICATIONS PENDING	17	1	13	13	6
MO HEALTHNET FOR KIDS					
NON-CHIP POVERTY CHILDREN	2,937	657	1,944	1,617	1,701
CHIP NO COST CHILDREN	11	2	7	18	4
CHIP PREMIUM CHILDREN	194	71	237	132	124
MO HEALTHNET FOR FAMILIES					
PARENTS/CARETAKERS	811	147	526	433	536
CHILDREN	1,694	311	969	768	954
TRANSITIONAL MO HEALTHNET					
PARENTS/CARETAKERS	4	5	1	7	9
CHILDREN	13	9	6	12	12
TOTAL MHK/MHF/TMH					
FAMILIES	2,606	545	1,700	1,289	1,520
PARENTS/CARETAKERS	815	152	527	440	545
CHILDREN	4,849	1,050	3,163	2,547	2,795
NEWBORNS					
CHILDREN	355	72	225	174	181
MPW					
MO HEALTHNET FOR PREG WOMEN	266	60	159	107	145
EXTENDED WOMEN'S HEALTH	186	47	120	109	102
UWHS					
PERSONS	392	78	243	177	202
SHOW ME HEALTHY BABIES					
PERSONS	10	2	7	3	5
*** BCCT					
PERSONS	15	9	8	13	24
PRESUMPTIVE ELIGIBILITY PERSONS	1	0	0	0	0
*** PE FOR KIDS	0	0	0	5	0
*** MHCC					
APPLICATIONS RECEIVED	0	0	8	1	0
APPLICATIONS APPROVED	0	0	8	1	0
APPLICATIONS REJECTED	0	0	0	0	0
APPLICATIONS PENDING	0	0	0	0	0
PERSONS	3	0	10	19	4
*** REFUGEE					
APPLICATIONS RECEIVED	0	0	0	0	0
APPLICATIONS APPROVED	0	0	0	0	0

**TABLE 9
MO HEALTHNET ELIGIBILITY BY REGION AND COUNTY FOR MARCH 2019**

	SE SCOTT	SE SHANNON	SE STODDARD	SE TEXAS	SE WASHINGTON
*** REFUGEE (CONTINUED)					
APPLICATIONS REJECTED	0	0	0	0	0
APPLICATIONS PENDING	0	0	0	0	0
CASES	0	0	0	0	0
PERSONS	0	0	0	0	0
TOTAL PAYMENTS	\$0	\$0	\$0	\$0	\$0
*** SSI ONLY					
PERSONS	0	0	0	0	0
*** SSI-SP					
PERSONS	0	0	0	0	0
TOTAL PAYMENTS	\$0	\$0	\$0	\$0	\$0
*** SP ONLY					
PERSONS	0	0	0	0	1
TOTAL PAYMENTS	\$0	\$0	\$0	\$0	\$28
*** MHABD					
APPLICATIONS RECEIVED	120	25	81	53	63
APPLICATIONS APPROVED	42	9	33	26	22
APPLICATIONS REJECTED	65	11	48	27	44
APPLICATIONS PENDING	116	23	80	47	53
BLIND PENSION					
PERSONS	31	3	17	11	16
PAYMENTS	\$23,250	\$2,250	\$12,750	\$8,250	\$12,000
SUPPLEMENTAL AID TO THE BLIND					
PERSONS	16	3	8	1	9
PAYMENTS	\$9,818	\$1,939	\$4,928	\$706	\$6,116
SPENDDOWN					
PERSONS	251	45	219	128	150
NON-SPENDDOWN					
PERSONS	1,927	488	1,310	884	1,397
TICKET-TO-WORK					
NON-PREMIUM PERSONS	2	0	1	2	1
PREMIUM PERSONS	15	3	5	4	3
NURSING CARE					
TOTAL PERSONS	86	14	81	29	81
RCF-II	84	0	64	28	74
RCF-I	2	14	16	1	7
SNF-ICF	0	0	1	0	0
TOTAL PAYMENTS	\$28,552	\$2,884	\$25,181	\$9,702	\$26,450
RCF-II	\$28,346	\$0	\$21,752	\$9,496	\$25,008
RCF-I	\$206	\$2,884	\$3,249	\$206	\$1,442
SNF-ICF	\$0	\$0	\$180	\$0	\$0
QMB					
PERSONS	148	29	118	122	116
SLMB					
PERSONS	282	84	216	191	188
VENDOR					
PERSONS	539	76	343	153	205

**TABLE 9
MO HEALTHNET ELIGIBILITY BY REGION AND COUNTY FOR MARCH 2019**

	SE WAYNE	SE WRIGHT	SW BARRY	SW BARTON	SW BATES
*** FAMILY MO HEALTHNET NON-FFM					
APPLICATIONS RECEIVED	22	33	69	16	22
APPLICATIONS APPROVED	11	8	25	7	14
APPLICATIONS REJECTED	4	3	7	2	4
APPLICATIONS WITHDRAWN	8	19	27	4	10
APPLICATIONS PENDING	28	43	77	26	28
*** FAMILY MO HEALTHNET FFM					
APPLICATIONS RECEIVED	3	8	13	4	4
APPLICATIONS APPROVED	4	3	5	2	3
APPLICATIONS REJECTED	7	6	14	2	8
APPLICATIONS WITHDRAWN	4	4	17	2	7
APPLICATIONS PENDING	2	10	11	7	13
MO HEALTHNET FOR KIDS					
NON-CHIP POVERTY CHILDREN	1,031	1,703	2,740	860	877
CHIP NO COST CHILDREN	7	5	5	5	6
CHIP PREMIUM CHILDREN	62	182	154	61	87
MO HEALTHNET FOR FAMILIES					
PARENTS/CARETAKERS	251	392	549	200	196
CHILDREN	452	730	1,079	362	371
TRANSITIONAL MO HEALTHNET					
PARENTS/CARETAKERS	4	1	5	3	3
CHILDREN	4	6	16	5	5
TOTAL MHK/MHF/TMH					
FAMILIES	813	1,304	2,003	662	714
PARENTS/CARETAKERS	255	393	554	203	199
CHILDREN	1,556	2,626	3,994	1,293	1,346
NEWBORNS					
CHILDREN	87	171	255	78	78
MPW					
MO HEALTHNET FOR PREG WOMEN	72	130	169	54	70
EXTENDED WOMEN'S HEALTH	46	100	149	39	46
UWHS					
PERSONS	126	171	228	84	94
SHOW ME HEALTHY BABIES					
PERSONS	3	9	38	2	3
*** BCCT					
PERSONS	5	9	13	0	4
PRESUMPTIVE ELIGIBILITY PERSONS	0	2	0	0	0
*** PE FOR KIDS	0	17	16	3	2
*** MHCC					
APPLICATIONS RECEIVED	0	3	0	1	0
APPLICATIONS APPROVED	0	3	0	0	0
APPLICATIONS REJECTED	0	0	0	0	0
APPLICATIONS PENDING	0	0	0	0	0
PERSONS	1	2	0	4	9
*** REFUGEE					
APPLICATIONS RECEIVED	0	0	0	0	0
APPLICATIONS APPROVED	0	0	0	0	0

**TABLE 9
MO HEALTHNET ELIGIBILITY BY REGION AND COUNTY FOR MARCH 2019**

	SE WAYNE	SE WRIGHT	SW BARRY	SW BARTON	SW BATES
*** REFUGEE (CONTINUED)					
APPLICATIONS REJECTED	0	0	0	0	0
APPLICATIONS PENDING	0	0	0	0	0
CASES	0	0	0	0	0
PERSONS	0	0	0	0	0
TOTAL PAYMENTS	\$0	\$0	\$0	\$0	\$0
*** SSI ONLY					
PERSONS	0	0	0	0	0
*** SSI-SP					
PERSONS	1	1	0	0	0
TOTAL PAYMENTS	\$5	\$14	\$0	\$0	\$0
*** SP ONLY					
PERSONS	0	0	0	0	0
TOTAL PAYMENTS	\$0	\$0	\$0	\$0	\$0
*** MHABD					
APPLICATIONS RECEIVED	38	51	91	26	35
APPLICATIONS APPROVED	20	20	46	15	13
APPLICATIONS REJECTED	26	19	38	9	18
APPLICATIONS PENDING	41	49	105	31	34
BLIND PENSION					
PERSONS	10	6	18	2	11
PAYMENTS	\$7,500	\$4,500	\$13,500	\$1,500	\$8,250
SUPPLEMENTAL AID TO THE BLIND					
PERSONS	6	6	9	3	1
PAYMENTS	\$4,500	\$4,190	\$6,155	\$1,680	\$627
SPENDDOWN					
PERSONS	107	110	133	39	69
NON-SPENDDOWN					
PERSONS	814	937	1,164	365	474
TICKET-TO-WORK					
NON-PREMIUM PERSONS	0	2	1	0	0
PREMIUM PERSONS	2	5	3	4	0
NURSING CARE					
TOTAL PERSONS	16	11	53	11	14
RCF-II	16	11	37	1	1
RCF-I	0	0	16	10	13
SNF-ICF	0	0	0	0	0
TOTAL PAYMENTS	\$5,472	\$3,420	\$15,950	\$2,402	\$2,941
RCF-II	\$5,472	\$3,420	\$12,654	\$342	\$342
RCF-I	\$0	\$0	\$3,296	\$2,060	\$2,599
SNF-ICF	\$0	\$0	\$0	\$0	\$0
QMB					
PERSONS	62	118	139	46	60
SLMB					
PERSONS	112	189	260	86	91
VENDOR					
PERSONS	145	174	195	123	128

**TABLE 9
MO HEALTHNET ELIGIBILITY BY REGION AND COUNTY FOR MARCH 2019**

	SW BENTON	SW CAMDEN	SW CEDAR	SW CHRISTIAN	SW DADE
*** FAMILY MO HEALTHNET NON-FFM					
APPLICATIONS RECEIVED	28	57	12	114	5
APPLICATIONS APPROVED	9	20	9	47	3
APPLICATIONS REJECTED	1	13	3	17	1
APPLICATIONS WITHDRAWN	14	32	14	62	3
APPLICATIONS PENDING	37	84	24	130	6
*** FAMILY MO HEALTHNET FFM					
APPLICATIONS RECEIVED	10	16	7	48	0
APPLICATIONS APPROVED	1	6	0	21	1
APPLICATIONS REJECTED	8	18	3	25	0
APPLICATIONS WITHDRAWN	13	25	7	59	2
APPLICATIONS PENDING	11	19	8	72	0
MO HEALTHNET FOR KIDS					
NON-CHIP POVERTY CHILDREN	1,039	2,374	1,099	4,724	497
CHIP NO COST CHILDREN	4	20	6	40	1
CHIP PREMIUM CHILDREN	103	239	80	688	65
MO HEALTHNET FOR FAMILIES					
PARENTS/CARETAKERS	251	537	246	913	98
CHILDREN	449	916	393	1,543	156
TRANSITIONAL MO HEALTHNET					
PARENTS/CARETAKERS	5	9	0	15	0
CHILDREN	10	17	1	15	0
TOTAL MHK/MHF/TMH					
FAMILIES	866	1,895	781	3,647	370
PARENTS/CARETAKERS	256	546	246	928	98
CHILDREN	1,605	3,566	1,579	7,010	719
NEWBORNS					
CHILDREN	109	195	106	490	43
MPW					
MO HEALTHNET FOR PREG WOMEN	72	134	62	353	31
EXTENDED WOMEN'S HEALTH	54	120	82	287	24
UWHS					
PERSONS	115	245	99	498	40
SHOW ME HEALTHY BABIES					
PERSONS	1	13	1	35	1
*** BCCT					
PERSONS	9	19	5	21	2
PRESUMPTIVE ELIGIBILITY PERSONS	0	1	0	1	0
*** PE FOR KIDS	8	4	3	13	0
*** MHCC					
APPLICATIONS RECEIVED	0	3	0	1	0
APPLICATIONS APPROVED	0	2	0	1	0
APPLICATIONS REJECTED	0	0	0	1	0
APPLICATIONS PENDING	0	0	0	0	0
PERSONS	0	0	2	18	0
*** REFUGEE					
APPLICATIONS RECEIVED	0	0	0	0	0
APPLICATIONS APPROVED	0	0	0	0	0

**TABLE 9
MO HEALTHNET ELIGIBILITY BY REGION AND COUNTY FOR MARCH 2019**

	SW BENTON	SW CAMDEN	SW CEDAR	SW CHRISTIAN	SW DADE
*** REFUGEE (CONTINUED)					
APPLICATIONS REJECTED	0	0	0	0	0
APPLICATIONS PENDING	0	0	0	0	0
CASES	0	0	0	0	0
PERSONS	0	0	0	0	0
TOTAL PAYMENTS	\$0	\$0	\$0	\$0	\$0
*** SSI ONLY					
PERSONS	0	0	0	0	0
*** SSI-SP					
PERSONS	0	0	0	0	0
TOTAL PAYMENTS	\$0	\$0	\$0	\$0	\$0
*** SP ONLY					
PERSONS	0	0	0	0	0
TOTAL PAYMENTS	\$0	\$0	\$0	\$0	\$0
*** MHABD					
APPLICATIONS RECEIVED	54	91	41	81	15
APPLICATIONS APPROVED	27	40	19	39	8
APPLICATIONS REJECTED	35	44	28	61	9
APPLICATIONS PENDING	50	84	30	85	15
BLIND PENSION					
PERSONS	15	8	3	20	3
PAYMENTS	\$11,250	\$6,000	\$2,250	\$15,000	\$2,250
SUPPLEMENTAL AID TO THE BLIND					
PERSONS	7	5	4	8	1
PAYMENTS	\$4,716	\$3,478	\$2,364	\$5,158	\$236
SPENDDOWN					
PERSONS	102	133	55	167	15
NON-SPENDDOWN					
PERSONS	735	881	555	1,270	227
TICKET-TO-WORK					
NON-PREMIUM PERSONS	1	8	0	2	0
PREMIUM PERSONS	1	10	4	13	2
NURSING CARE					
TOTAL PERSONS	42	6	39	149	1
RCF-II	31	3	1	127	1
RCF-I	10	3	38	19	0
SNF-ICF	1	0	0	3	0
TOTAL PAYMENTS	\$12,421	\$1,519	\$8,170	\$48,113	\$342
RCF-II	\$10,019	\$901	\$342	\$42,929	\$342
RCF-I	\$2,060	\$618	\$7,828	\$3,864	\$0
SNF-ICF	\$342	\$0	\$0	\$1,320	\$0
QMB					
PERSONS	96	115	84	152	30
SLMB					
PERSONS	183	193	122	319	72
VENDOR					
PERSONS	154	156	125	184	71

**TABLE 9
MO HEALTHNET ELIGIBILITY BY REGION AND COUNTY FOR MARCH 2019**

	SW DALLAS	SW DOUGLAS	SW GREENE	SW HENRY	SW HICKORY
*** FAMILY MO HEALTHNET NON-FFM					
APPLICATIONS RECEIVED	30	14	445	34	13
APPLICATIONS APPROVED	13	8	172	12	4
APPLICATIONS REJECTED	3	1	66	5	2
APPLICATIONS WITHDRAWN	10	7	214	20	8
APPLICATIONS PENDING	32	18	537	41	17
*** FAMILY MO HEALTHNET FFM					
APPLICATIONS RECEIVED	4	9	110	6	1
APPLICATIONS APPROVED	0	3	35	3	1
APPLICATIONS REJECTED	4	6	88	8	1
APPLICATIONS WITHDRAWN	7	9	135	9	7
APPLICATIONS PENDING	7	8	169	4	2
MO HEALTHNET FOR KIDS					
NON-CHIP POVERTY CHILDREN	1,076	1,029	15,095	1,298	531
CHIP NO COST CHILDREN	2	3	97	5	1
CHIP PREMIUM CHILDREN	121	116	1,389	153	51
MO HEALTHNET FOR FAMILIES					
PARENTS/CARETAKERS	289	258	3,674	336	138
CHILDREN	477	446	6,654	620	209
TRANSITIONAL MO HEALTHNET					
PARENTS/CARETAKERS	1	0	36	5	0
CHILDREN	3	5	76	5	2
TOTAL MHK/MHF/TMH					
FAMILIES	897	819	12,559	1,108	414
PARENTS/CARETAKERS	290	258	3,710	341	138
CHILDREN	1,679	1,599	23,311	2,081	794
NEWBORNS					
CHILDREN	141	105	1,912	146	47
MPW					
MO HEALTHNET FOR PREG WOMEN	85	80	1,542	99	26
EXTENDED WOMEN'S HEALTH	75	70	1,042	78	28
UWHS					
PERSONS	89	109	1,894	153	62
SHOW ME HEALTHY BABIES					
PERSONS	4	2	139	6	0
*** BCCT					
PERSONS	5	8	206	10	1
PRESUMPTIVE ELIGIBILITY PERSONS	0	1	0	0	0
*** PE FOR KIDS	2	12	85	3	5
*** MHCC					
APPLICATIONS RECEIVED	0	0	4	0	0
APPLICATIONS APPROVED	0	0	5	0	0
APPLICATIONS REJECTED	0	0	0	0	0
APPLICATIONS PENDING	0	0	0	0	0
PERSONS	0	0	41	8	2
*** REFUGEE					
APPLICATIONS RECEIVED	0	0	0	0	0
APPLICATIONS APPROVED	0	0	0	0	0

**TABLE 9
MO HEALTHNET ELIGIBILITY BY REGION AND COUNTY FOR MARCH 2019**

	SW DALLAS	SW DOUGLAS	SW GREENE	SW HENRY	SW HICKORY
*** REFUGEE (CONTINUED)					
APPLICATIONS REJECTED	0	0	0	0	0
APPLICATIONS PENDING	0	0	0	0	0
CASES	0	0	0	0	0
PERSONS	0	0	0	0	0
TOTAL PAYMENTS	\$0	\$0	\$0	\$0	\$0
*** SSI ONLY					
PERSONS	0	0	0	0	0
*** SSI-SP					
PERSONS	0	1	2	0	0
TOTAL PAYMENTS	\$0	\$60	\$133	\$0	\$0
*** SP ONLY					
PERSONS	0	0	0	0	0
TOTAL PAYMENTS	\$0	\$0	\$0	\$0	\$0
*** MHABD					
APPLICATIONS RECEIVED	47	29	591	79	19
APPLICATIONS APPROVED	24	11	241	30	10
APPLICATIONS REJECTED	27	17	345	60	11
APPLICATIONS PENDING	38	29	560	66	24
BLIND PENSION					
PERSONS	8	4	135	13	0
PAYMENTS	\$6,000	\$2,250	\$101,250	\$9,750	\$0
SUPPLEMENTAL AID TO THE BLIND					
PERSONS	3	1	64	3	1
PAYMENTS	\$1,920	\$750	\$38,385	\$2,087	\$750
SPENDDOWN					
PERSONS	69	64	895	98	37
NON-SPENDDOWN					
PERSONS	671	572	7,955	862	336
TICKET-TO-WORK					
NON-PREMIUM PERSONS	1	1	10	0	0
PREMIUM PERSONS	2	1	103	7	2
NURSING CARE					
TOTAL PERSONS	25	9	258	52	0
RCF-II	1	9	225	43	0
RCF-I	24	0	32	9	0
SNF-ICF	0	0	1	0	0
TOTAL PAYMENTS	\$5,286	\$3,078	\$81,988	\$15,644	\$0
RCF-II	\$342	\$3,078	\$75,123	\$13,790	\$0
RCF-I	\$4,944	\$0	\$6,523	\$1,854	\$0
SNF-ICF	\$0	\$0	\$342	\$0	\$0
QMB					
PERSONS	95	84	797	84	50
SLMB					
PERSONS	147	116	1,295	162	94
VENDOR					
PERSONS	120	95	1,531	164	66

**TABLE 9
MO HEALTHNET ELIGIBILITY BY REGION AND COUNTY FOR MARCH 2019**

	SW JASPER	SW LACLEDE	SW LAWRENCE	SW MCDONALD	SW MILLER
*** FAMILY MO HEALTHNET NON-FFM					
APPLICATIONS RECEIVED	260	68	48	77	36
APPLICATIONS APPROVED	94	22	23	33	13
APPLICATIONS REJECTED	31	10	3	7	7
APPLICATIONS WITHDRAWN	111	38	28	32	28
APPLICATIONS PENDING	260	83	64	69	46
*** FAMILY MO HEALTHNET FFM					
APPLICATIONS RECEIVED	54	19	18	12	9
APPLICATIONS APPROVED	11	4	4	2	4
APPLICATIONS REJECTED	40	13	16	12	6
APPLICATIONS WITHDRAWN	55	17	20	5	11
APPLICATIONS PENDING	54	21	18	11	11
MO HEALTHNET FOR KIDS					
NON-CHIP POVERTY CHILDREN	8,486	2,710	2,789	1,927	1,764
CHIP NO COST CHILDREN	41	14	21	3	9
CHIP PREMIUM CHILDREN	632	280	243	103	176
MO HEALTHNET FOR FAMILIES					
PARENTS/CARETAKERS	1,839	679	611	413	393
CHILDREN	3,790	1,166	1,171	799	729
TRANSITIONAL MO HEALTHNET					
PARENTS/CARETAKERS	18	6	13	4	4
CHILDREN	71	23	19	17	8
TOTAL MHK/MHF/TMH					
FAMILIES	6,800	2,209	2,084	1,398	1,435
PARENTS/CARETAKERS	1,857	685	624	417	397
CHILDREN	13,020	4,193	4,243	2,849	2,686
NEWBORNS					
CHILDREN	883	364	315	204	199
MPW					
MO HEALTHNET FOR PREG WOMEN	577	255	212	130	128
EXTENDED WOMEN'S HEALTH	430	167	160	103	103
UWHS					
PERSONS	939	249	247	123	175
SHOW ME HEALTHY BABIES					
PERSONS	168	9	39	64	8
*** BCCT					
PERSONS	39	10	13	7	6
PRESUMPTIVE ELIGIBILITY PERSONS	1	0	0	0	0
*** PE FOR KIDS	12	6	9	7	14
*** MHCC					
APPLICATIONS RECEIVED	2	0	0	0	0
APPLICATIONS APPROVED	2	0	1	0	0
APPLICATIONS REJECTED	0	0	0	0	0
APPLICATIONS PENDING	0	0	0	0	0
PERSONS	17	0	31	3	3
*** REFUGEE					
APPLICATIONS RECEIVED	0	0	0	0	0
APPLICATIONS APPROVED	0	0	0	0	0

**TABLE 9
MO HEALTHNET ELIGIBILITY BY REGION AND COUNTY FOR MARCH 2019**

	SW JASPER	SW LACLEDE	SW LAWRENCE	SW MCDONALD	SW MILLER
*** REFUGEE (CONTINUED)					
APPLICATIONS REJECTED	0	0	0	0	0
APPLICATIONS PENDING	0	0	0	0	0
CASES	0	0	0	0	0
PERSONS	0	0	0	0	0
TOTAL PAYMENTS	\$0	\$0	\$0	\$0	\$0
*** SSI ONLY					
PERSONS	0	0	0	0	0
*** SSI-SP					
PERSONS	0	0	0	0	0
TOTAL PAYMENTS	\$0	\$0	\$0	\$0	\$0
*** SP ONLY					
PERSONS	0	0	0	0	0
TOTAL PAYMENTS	\$0	\$0	\$0	\$0	\$0
*** MHABD					
APPLICATIONS RECEIVED	334	107	101	63	67
APPLICATIONS APPROVED	129	37	41	30	27
APPLICATIONS REJECTED	182	45	58	29	39
APPLICATIONS PENDING	288	107	100	52	83
BLIND PENSION					
PERSONS	49	20	15	6	12
PAYMENTS	\$36,750	\$15,000	\$11,250	\$4,500	\$9,000
SUPPLEMENTAL AID TO THE BLIND					
PERSONS	22	16	4	3	5
PAYMENTS	\$13,220	\$7,786	\$2,321	\$2,204	\$2,842
SPENDDOWN					
PERSONS	523	146	180	90	101
NON-SPENDDOWN					
PERSONS	3,789	1,377	1,181	621	781
TICKET-TO-WORK					
NON-PREMIUM PERSONS	4	4	1	0	3
PREMIUM PERSONS	33	4	4	1	6
NURSING CARE					
TOTAL PERSONS	91	68	35	2	12
RCF-II	67	46	29	2	5
RCF-I	24	21	6	0	7
SNF-ICF	0	1	0	0	0
TOTAL PAYMENTS	\$26,369	\$19,721	\$11,130	\$684	\$2,740
RCF-II	\$21,442	\$15,441	\$9,894	\$684	\$1,298
RCF-I	\$4,927	\$4,120	\$1,236	\$0	\$1,442
SNF-ICF	\$0	\$160	\$0	\$0	\$0
QMB					
PERSONS	354	141	141	70	98
SLMB					
PERSONS	637	262	254	133	200
VENDOR					
PERSONS	555	228	180	100	215

**TABLE 9
MO HEALTHNET ELIGIBILITY BY REGION AND COUNTY FOR MARCH 2019**

	SW MORGAN	SW NEWTON	SW OZARK	SW POLK	SW ST CLAIR
*** FAMILY MO HEALTHNET NON-FFM					
APPLICATIONS RECEIVED	30	123	16	40	13
APPLICATIONS APPROVED	10	59	3	19	4
APPLICATIONS REJECTED	7	18	3	8	1
APPLICATIONS WITHDRAWN	19	50	5	14	6
APPLICATIONS PENDING	36	114	24	45	13
*** FAMILY MO HEALTHNET FFM					
APPLICATIONS RECEIVED	9	18	4	12	2
APPLICATIONS APPROVED	2	13	0	2	1
APPLICATIONS REJECTED	7	13	2	8	4
APPLICATIONS WITHDRAWN	7	30	5	19	6
APPLICATIONS PENDING	12	32	4	13	1
MO HEALTHNET FOR KIDS					
NON-CHIP POVERTY CHILDREN	1,332	3,809	674	1,955	609
CHIP NO COST CHILDREN	5	20	2	7	2
CHIP PREMIUM CHILDREN	169	348	71	213	39
MO HEALTHNET FOR FAMILIES					
PARENTS/CARETAKERS	350	809	141	465	157
CHILDREN	624	1,563	265	827	304
TRANSITIONAL MO HEALTHNET					
PARENTS/CARETAKERS	5	6	2	3	1
CHILDREN	13	14	4	12	4
TOTAL MHK/MHF/TMH					
FAMILIES	1,106	2,974	530	1,505	481
PARENTS/CARETAKERS	355	815	143	468	158
CHILDREN	2,143	5,754	1,016	3,014	958
NEWBORNS					
CHILDREN	130	395	55	236	55
MPW					
MO HEALTHNET FOR PREG WOMEN	105	247	32	157	36
EXTENDED WOMEN'S HEALTH	72	209	27	125	31
UWHS					
PERSONS	142	383	80	189	59
SHOW ME HEALTHY BABIES					
PERSONS	7	80	2	14	1
*** BCCT					
PERSONS	4	16	6	8	5
PRESUMPTIVE ELIGIBILITY PERSONS	0	1	0	0	0
*** PE FOR KIDS	12	5	7	1	0
*** MHCC					
APPLICATIONS RECEIVED	1	0	0	0	0
APPLICATIONS APPROVED	1	0	0	0	0
APPLICATIONS REJECTED	0	0	0	0	0
APPLICATIONS PENDING	0	0	0	0	0
PERSONS	3	12	0	2	1
*** REFUGEE					
APPLICATIONS RECEIVED	0	0	0	0	0
APPLICATIONS APPROVED	0	0	0	0	0

**TABLE 9
MO HEALTHNET ELIGIBILITY BY REGION AND COUNTY FOR MARCH 2019**

	SW MORGAN	SW NEWTON	SW OZARK	SW POLK	SW ST CLAIR
*** REFUGEE (CONTINUED)					
APPLICATIONS REJECTED	0	0	0	0	0
APPLICATIONS PENDING	0	0	0	0	0
CASES	0	0	0	0	0
PERSONS	0	0	0	0	0
TOTAL PAYMENTS	\$0	\$0	\$0	\$0	\$0
*** SSI ONLY					
PERSONS	0	0	0	0	0
*** SSI-SP					
PERSONS	0	0	0	2	0
TOTAL PAYMENTS	\$0	\$0	\$0	\$203	\$0
*** SP ONLY					
PERSONS	0	0	0	0	0
TOTAL PAYMENTS	\$0	\$0	\$0	\$0	\$0
*** MHABD					
APPLICATIONS RECEIVED	63	124	30	61	24
APPLICATIONS APPROVED	9	65	21	38	9
APPLICATIONS REJECTED	31	66	8	28	19
APPLICATIONS PENDING	67	101	27	64	27
BLIND PENSION					
PERSONS	11	28	6	7	9
PAYMENTS	\$8,250	\$21,000	\$4,500	\$5,250	\$6,750
SUPPLEMENTAL AID TO THE BLIND					
PERSONS	1	11	3	3	3
PAYMENTS	\$377	\$7,315	\$1,622	\$2,046	\$2,250
SPENDDOWN					
PERSONS	80	199	31	139	43
NON-SPENDDOWN					
PERSONS	825	1,423	393	1,042	382
TICKET-TO-WORK					
NON-PREMIUM PERSONS	3	2	1	0	0
PREMIUM PERSONS	6	17	0	6	2
NURSING CARE					
TOTAL PERSONS	19	22	12	114	1
RCF-II	19	15	11	110	1
RCF-I	0	7	1	4	0
SNF-ICF	0	0	0	0	0
TOTAL PAYMENTS	\$6,444	\$6,572	\$3,968	\$37,770	\$342
RCF-II	\$6,444	\$5,130	\$3,762	\$36,946	\$342
RCF-I	\$0	\$1,442	\$206	\$824	\$0
SNF-ICF	\$0	\$0	\$0	\$0	\$0
QMB					
PERSONS	93	156	59	115	37
SLMB					
PERSONS	161	313	75	211	67
VENDOR					
PERSONS	150	342	108	225	56

**TABLE 9
MO HEALTHNET ELIGIBILITY BY REGION AND COUNTY FOR MARCH 2019**

	SW STONE	SW TANEY	SW VERNON	SW WEBSTER	KC ANDREW
*** FAMILY MO HEALTHNET NON-FFM					
APPLICATIONS RECEIVED	44	143	40	67	19
APPLICATIONS APPROVED	18	52	15	22	5
APPLICATIONS REJECTED	4	14	8	7	2
APPLICATIONS WITHDRAWN	21	59	20	25	11
APPLICATIONS PENDING	69	180	48	87	19
*** FAMILY MO HEALTHNET FFM					
APPLICATIONS RECEIVED	12	23	4	11	5
APPLICATIONS APPROVED	6	8	2	3	2
APPLICATIONS REJECTED	7	26	8	11	0
APPLICATIONS WITHDRAWN	13	56	8	24	5
APPLICATIONS PENDING	19	39	9	18	7
MO HEALTHNET FOR KIDS					
NON-CHIP POVERTY CHILDREN	1,612	3,795	1,296	2,469	584
CHIP NO COST CHILDREN	20	31	7	13	6
CHIP PREMIUM CHILDREN	197	425	117	262	39
MO HEALTHNET FOR FAMILIES					
PARENTS/CARETAKERS	373	786	315	533	135
CHILDREN	613	1,354	632	963	248
TRANSITIONAL MO HEALTHNET					
PARENTS/CARETAKERS	3	6	2	5	0
CHILDREN	7	17	5	16	5
TOTAL MHK/MHF/TMH					
FAMILIES	1,320	3,021	1,066	1,865	491
PARENTS/CARETAKERS	376	792	317	538	135
CHILDREN	2,449	5,622	2,057	3,723	882
NEWBORNS					
CHILDREN	175	435	151	283	74
MPW					
MO HEALTHNET FOR PREG WOMEN	124	345	86	232	51
EXTENDED WOMEN'S HEALTH	112	290	81	170	38
UWHS					
PERSONS	161	414	135	233	67
SHOW ME HEALTHY BABIES					
PERSONS	15	65	9	9	8
*** BCCT					
PERSONS	8	29	8	9	6
PRESUMPTIVE ELIGIBILITY PERSONS	1	0	0	1	0
*** PE FOR KIDS	2	4	13	7	2
*** MHCC					
APPLICATIONS RECEIVED	0	0	1	0	0
APPLICATIONS APPROVED	0	0	1	0	0
APPLICATIONS REJECTED	0	0	0	0	0
APPLICATIONS PENDING	0	0	0	0	0
PERSONS	0	4	5	1	0
*** REFUGEE					
APPLICATIONS RECEIVED	0	0	0	0	0
APPLICATIONS APPROVED	0	0	0	0	0

**TABLE 9
MO HEALTHNET ELIGIBILITY BY REGION AND COUNTY FOR MARCH 2019**

	SW STONE	SW TANEY	SW VERNON	SW WEBSTER	KC ANDREW
*** REFUGEE (CONTINUED)					
APPLICATIONS REJECTED	0	0	0	0	0
APPLICATIONS PENDING	0	0	0	0	0
CASES	0	0	0	0	0
PERSONS	0	0	0	0	0
TOTAL PAYMENTS	\$0	\$0	\$0	\$0	\$0
*** SSI ONLY					
PERSONS	0	0	0	0	0
*** SSI-SP					
PERSONS	0	0	0	0	0
TOTAL PAYMENTS	\$0	\$0	\$0	\$0	\$0
*** SP ONLY					
PERSONS	0	0	0	0	0
TOTAL PAYMENTS	\$0	\$0	\$0	\$0	\$0
*** MHABD					
APPLICATIONS RECEIVED	49	141	52	55	14
APPLICATIONS APPROVED	30	61	17	24	7
APPLICATIONS REJECTED	33	82	30	39	9
APPLICATIONS PENDING	39	136	56	64	17
BLIND PENSION					
PERSONS	10	24	12	10	2
PAYMENTS	\$7,500	\$18,000	\$9,000	\$7,500	\$1,500
SUPPLEMENTAL AID TO THE BLIND					
PERSONS	0	8	2	9	1
PAYMENTS	\$0	\$4,792	\$1,500	\$3,677	\$647
SPENDDOWN					
PERSONS	73	163	111	114	30
NON-SPENDDOWN					
PERSONS	679	1,511	816	908	233
TICKET-TO-WORK					
NON-PREMIUM PERSONS	0	2	0	1	1
PREMIUM PERSONS	3	16	11	5	0
NURSING CARE					
TOTAL PERSONS	34	43	46	42	0
RCF-II	5	9	35	30	0
RCF-I	29	34	11	11	0
SNF-ICF	0	0	0	1	0
TOTAL PAYMENTS	\$7,634	\$9,862	\$14,039	\$12,749	\$0
RCF-II	\$1,660	\$3,078	\$11,823	\$10,143	\$0
RCF-I	\$5,974	\$6,784	\$2,216	\$2,266	\$0
SNF-ICF	\$0	\$0	\$0	\$340	\$0
QMB					
PERSONS	108	198	78	139	26
SLMB					
PERSONS	180	352	139	229	49
VENDOR					
PERSONS	152	256	181	161	112

**TABLE 9
MO HEALTHNET ELIGIBILITY BY REGION AND COUNTY FOR MARCH 2019**

	KC BUCHANAN	KC CLAY	KC DE KALB	KC JACKSON	KC PLATTE
*** FAMILY MO HEALTHNET NON-FFM					
APPLICATIONS RECEIVED	149	258	9	1,275	101
APPLICATIONS APPROVED	59	83	2	378	36
APPLICATIONS REJECTED	14	39	3	187	21
APPLICATIONS WITHDRAWN	68	125	2	625	41
APPLICATIONS PENDING	180	301	12	1,444	118
*** FAMILY MO HEALTHNET FFM					
APPLICATIONS RECEIVED	28	99	3	257	34
APPLICATIONS APPROVED	2	35	1	78	18
APPLICATIONS REJECTED	28	98	3	285	38
APPLICATIONS WITHDRAWN	24	120	2	311	59
APPLICATIONS PENDING	35	143	6	401	56
MO HEALTHNET FOR KIDS					
NON-CHIP POVERTY CHILDREN	4,987	8,759	433	38,041	2,659
CHIP NO COST CHILDREN	19	88	0	235	19
CHIP PREMIUM CHILDREN	353	945	48	2,831	329
MO HEALTHNET FOR FAMILIES					
PARENTS/CARETAKERS	1,371	2,174	93	10,259	668
CHILDREN	2,838	4,198	153	23,219	1,225
TRANSITIONAL MO HEALTHNET					
PARENTS/CARETAKERS	16	30	0	104	10
CHILDREN	37	57	0	358	14
TOTAL MHK/MHF/TMH					
FAMILIES	4,430	7,389	335	32,854	2,307
PARENTS/CARETAKERS	1,387	2,204	93	10,363	678
CHILDREN	8,234	14,047	634	64,684	4,246
NEWBORNS					
CHILDREN	647	972	38	4,365	290
MPW					
MO HEALTHNET FOR PREG WOMEN	411	695	21	2,838	206
EXTENDED WOMEN'S HEALTH	326	562	24	2,114	151
UWHS					
PERSONS	596	839	47	4,139	263
SHOW ME HEALTHY BABIES					
PERSONS	67	126	1	803	72
*** BCCT					
PERSONS	40	24	0	174	10
PRESUMPTIVE ELIGIBILITY PERSONS	1	0	0	21	0
*** PE FOR KIDS	4	8	0	83	6
*** MHCC					
APPLICATIONS RECEIVED	5	5	0	24	0
APPLICATIONS APPROVED	5	4	0	20	0
APPLICATIONS REJECTED	0	0	0	4	0
APPLICATIONS PENDING	0	1	0	0	0
PERSONS	23	70	0	210	2
*** REFUGEE					
APPLICATIONS RECEIVED	0	0	0	0	0
APPLICATIONS APPROVED	0	0	0	0	0

**TABLE 9
MO HEALTHNET ELIGIBILITY BY REGION AND COUNTY FOR MARCH 2019**

	KC BUCHANAN	KC CLAY	KC DE KALB	KC JACKSON	KC PLATTE
*** REFUGEE (CONTINUED)					
APPLICATIONS REJECTED	0	0	0	0	0
APPLICATIONS PENDING	0	0	0	0	0
CASES	0	0	0	0	0
PERSONS	0	0	0	0	0
TOTAL PAYMENTS	\$0	\$0	\$0	\$0	\$0
*** SSI ONLY					
PERSONS	0	0	0	0	0
*** SSI-SP					
PERSONS	0	0	0	1	0
TOTAL PAYMENTS	\$0	\$0	\$0	\$82	\$0
*** SP ONLY					
PERSONS	0	0	0	2	0
TOTAL PAYMENTS	\$0	\$0	\$0	\$102	\$0
*** MHABD					
APPLICATIONS RECEIVED	260	286	20	1,557	105
APPLICATIONS APPROVED	103	106	10	671	42
APPLICATIONS REJECTED	139	149	6	853	59
APPLICATIONS PENDING	239	296	16	1,390	90
BLIND PENSION					
PERSONS	35	92	7	424	19
PAYMENTS	\$26,250	\$69,000	\$5,250	\$317,250	\$14,250
SUPPLEMENTAL AID TO THE BLIND					
PERSONS	11	23	1	140	3
PAYMENTS	\$6,847	\$13,329	\$750	\$87,848	\$1,045
SPENDDOWN					
PERSONS	339	524	32	2,099	128
NON-SPENDDOWN					
PERSONS	2,802	2,924	218	17,395	747
TICKET-TO-WORK					
NON-PREMIUM PERSONS	3	6	1	25	2
PREMIUM PERSONS	26	46	2	170	31
NURSING CARE					
TOTAL PERSONS	128	195	36	526	90
RCF-II	66	170	30	387	46
RCF-I	62	22	6	83	44
SNF-ICF	0	3	0	56	0
TOTAL PAYMENTS	\$31,159	\$62,287	\$11,496	\$163,338	\$23,049
RCF-II	\$20,095	\$56,870	\$10,260	\$125,372	\$14,024
RCF-I	\$11,064	\$4,391	\$1,236	\$15,307	\$9,025
SNF-ICF	\$0	\$1,026	\$0	\$22,659	\$0
QMB					
PERSONS	246	331	34	1,600	70
SLMB					
PERSONS	414	558	49	2,579	147
VENDOR					
PERSONS	486	643	91	3,621	283

**TABLE 9
MO HEALTHNET ELIGIBILITY BY REGION AND COUNTY FOR MARCH 2019**

	STL FRANKLIN	STL JEFFERSON	STL ST CHARLES	STL ST LOUIS COUNTY	STL ST LOUIS CITY	UNKNOWN
*** FAMILY MO HEALTHNET NON-FFM						
APPLICATIONS RECEIVED	140	251	258	1,066	534	50
APPLICATIONS APPROVED	48	87	93	329	147	4
APPLICATIONS REJECTED	14	26	49	127	57	12
APPLICATIONS WITHDRAWN	88	135	98	575	293	9
APPLICATIONS PENDING	152	279	338	1,143	612	75
*** FAMILY MO HEALTHNET FFM						
APPLICATIONS RECEIVED	39	86	119	358	107	136
APPLICATIONS APPROVED	3	23	38	112	38	48
APPLICATIONS REJECTED	38	74	103	358	94	222
APPLICATIONS WITHDRAWN	31	105	142	477	112	69
APPLICATIONS PENDING	53	132	221	558	125	196
MO HEALTHNET FOR KIDS						
NON-CHIP POVERTY CHILDREN	4,877	9,133	9,337	39,916	19,617	34
CHIP NO COST CHILDREN	38	50	64	243	59	1
CHIP PREMIUM CHILDREN	427	995	1,192	3,237	852	0
MO HEALTHNET FOR FAMILIES						
PARENTS/CARETAKERS	1,242	2,654	2,317	10,020	5,688	17
CHILDREN	2,115	4,464	4,257	21,326	13,289	24
TRANSITIONAL MO HEALTHNET						
PARENTS/CARETAKERS	23	28	11	104	53	0
CHILDREN	47	51	39	275	170	1
TOTAL MHK/MHF/TMH						
FAMILIES	4,042	8,227	8,131	34,425	17,527	2
PARENTS/CARETAKERS	1,265	2,682	2,328	10,124	5,741	17
CHILDREN	7,504	14,693	14,889	64,997	33,987	60
NEWBORNS						
CHILDREN	536	1,114	894	4,664	2,504	6
MPW						
MO HEALTHNET FOR PREG WOMEN	355	762	650	3,255	1,692	4
EXTENDED WOMEN'S HEALTH	281	548	492	2,379	1,207	5
UWHS						
PERSONS	531	1,165	1,025	5,867	3,454	8
SHOW ME HEALTHY BABIES						
PERSONS	20	51	132	547	271	1
*** BCCT						
PERSONS	33	42	50	349	253	0
PRESUMPTIVE ELIGIBILITY PERSONS	1	2	1	18	6	0
*** PE FOR KIDS	15	1	3	4	151	0
*** MHCC						
APPLICATIONS RECEIVED	0	14	0	9	6	0
APPLICATIONS APPROVED	0	13	0	7	6	0
APPLICATIONS REJECTED	0	0	0	1	0	0
APPLICATIONS PENDING	0	1	0	1	0	0
PERSONS	2	29	13	163	39	0
*** REFUGEE						
APPLICATIONS RECEIVED	0	0	0	0	0	0
APPLICATIONS APPROVED	0	0	0	0	0	0

**TABLE 9
MO HEALTHNET ELIGIBILITY BY REGION AND COUNTY FOR MARCH 2019**

	STL FRANKLIN	STL JEFFERSON	STL ST CHARLES	STL ST LOUIS COUNTY	STL ST LOUIS CITY	UNKNOWN
*** REFUGEE (CONTINUED)						
APPLICATIONS REJECTED	0	0	0	0	0	0
APPLICATIONS PENDING	0	0	0	0	0	0
CASES	0	0	0	0	0	0
PERSONS	0	0	0	0	0	0
TOTAL PAYMENTS	\$0	\$0	\$0	\$0	\$0	\$0
*** SSI ONLY						
PERSONS	0	0	0	0	0	0
*** SSI-SP						
PERSONS	0	0	1	4	3	0
TOTAL PAYMENTS	\$0	\$0	\$110	\$153	\$62	\$0
*** SP ONLY						
PERSONS	0	0	0	0	1	0
TOTAL PAYMENTS	\$0	\$0	\$0	\$0	\$63	\$0
*** MHABD						
APPLICATIONS RECEIVED	166	315	360	1,653	1,390	2
APPLICATIONS APPROVED	62	132	124	826	752	2
APPLICATIONS REJECTED	102	176	216	872	553	0
APPLICATIONS PENDING	165	308	365	1,594	1,311	3
BLIND PENSION						
PERSONS	34	66	75	452	216	0
PAYMENTS	\$25,500	\$49,500	\$56,250	\$339,605	\$161,250	\$0
SUPPLEMENTAL AID TO THE BLIND						
PERSONS	13	28	18	144	85	0
PAYMENTS	\$7,730	\$17,998	\$9,811	\$92,339	\$49,454	\$0
SPENDDOWN						
PERSONS	269	616	613	2,654	1,641	1
NON-SPENDDOWN						
PERSONS	2,042	3,722	3,427	18,221	15,959	16
TICKET-TO-WORK						
NON-PREMIUM PERSONS	7	3	23	29	13	1
PREMIUM PERSONS	22	36	97	225	100	0
NURSING CARE						
TOTAL PERSONS	134	315	133	308	610	0
RCF-II	103	184	98	205	504	0
RCF-I	31	131	27	90	98	0
SNF-ICF	0	0	8	13	8	0
TOTAL PAYMENTS	\$41,362	\$88,711	\$40,530	\$89,639	\$188,959	\$0
RCF-II	\$34,976	\$62,172	\$32,036	\$69,504	\$167,167	\$0
RCF-I	\$6,386	\$26,539	\$5,562	\$15,493	\$19,056	\$0
SNF-ICF	\$0	\$0	\$2,932	\$4,642	\$2,736	\$0
QMB						
PERSONS	223	425	378	1,385	976	0
SLMB						
PERSONS	539	701	622	2,406	1,446	3
VENDOR						
PERSONS	437	1,031	796	5,654	2,509	0

**TABLE 10
FAMILY MO HEALTHNET APPLICATIONS - NON FFM
MARCH 2019**

		# RECEIVED	# APPROVED	# WITHDRAWN	# REJECTED	PERCENT REJECTED	TOTAL RESOLVED	DAYS FOR APPLICATION RESOLUTION			% OVER 30 DAYS	AVERAGE DAYS
								15 DAYS OR LESS	16-30 DAYS	OVER 30 DAYS		
NW REGION	ATCHISON	7	1	4	1	16.7%	6	4	0	2	33.3%	24
	CALDWELL	11	6	9	1	6.3%	16	9	2	5	31.3%	32
	CARROLL	12	0	2	1	33.3%	3	2	1	0	0.0%	9
	CASS	124	34	82	17	12.8%	133	72	15	46	34.6%	38
	CHARITON	15	4	5	2	18.2%	11	7	0	4	36.4%	32
	CLINTON	21	5	12	4	19.0%	21	10	4	7	33.3%	32
	COOPER	27	11	10	5	19.2%	26	12	3	11	42.3%	39
	DAVISS	9	10	3	0	0.0%	13	3	2	8	61.5%	50
	GENTRY	6	5	2	0	0.0%	7	4	0	3	42.9%	30
	GRUNDY	16	10	6	2	11.1%	18	6	5	7	38.9%	29
	HARRISON	10	4	5	4	30.8%	13	4	2	7	53.8%	48
	HOLT	5	0	4	0	0.0%	4	1	1	2	50.0%	50
	JOHNSON	60	25	41	9	12.0%	75	30	15	30	40.0%	34
	LAFAYETTE	50	17	28	4	8.2%	49	28	4	17	34.7%	35
	LINN	24	3	17	3	13.0%	23	15	2	6	26.1%	29
	LIVINGSTON	20	5	11	4	20.0%	20	6	1	13	65.0%	48
	MERCER	4	2	0	2	50.0%	4	1	2	1	25.0%	21
	NODAWAY	15	7	7	6	30.0%	20	8	3	9	45.0%	43
	PETTIS	116	25	51	12	13.6%	88	54	14	20	22.7%	22
	PUTNAM	4	3	3	2	25.0%	8	0	3	5	62.5%	57
	RAY	26	9	19	3	9.7%	31	10	6	15	48.4%	36
	SALINE	34	13	18	6	16.2%	37	15	9	13	35.1%	33
	SULLIVAN	11	6	8	1	6.7%	15	6	1	8	53.3%	48
	WORTH	1	0	0	1	100.0%	1	0	0	1	100.0%	83
	NW TOTAL	628	205	347	90	14.0%	642	307	95	240	37.4%	35
NE REGION	ADAIR	35	17	15	8	20.0%	40	12	10	18	45.0%	44
	AUDRAIN	35	9	17	6	18.8%	32	13	5	14	43.8%	34
	BOONE	184	68	94	25	13.4%	187	86	23	78	41.7%	48
	CALLAWAY	63	23	24	14	23.0%	61	22	16	23	37.7%	61
	CLARK	13	5	2	2	22.2%	9	3	2	4	44.4%	70
	COLE	94	37	49	10	10.4%	96	44	15	37	38.5%	35
	GASCONADE	14	3	9	1	7.7%	13	9	1	3	23.1%	19
	HOWARD	15	10	8	3	14.3%	21	12	3	6	28.6%	27
	KNOX	9	1	5	4	40.0%	10	4	1	5	50.0%	42
	LEWIS	13	4	5	1	10.0%	10	4	3	3	30.0%	34
	LINCOLN	60	25	37	14	18.4%	76	26	19	31	40.8%	37
	MACON	20	16	7	3	11.5%	26	9	3	14	53.8%	48
	MARION	51	24	26	5	9.1%	55	23	5	27	49.1%	69
	MONITEAU	18	6	13	2	9.5%	21	5	5	11	52.4%	43
	MONROE	6	1	7	0	0.0%	8	3	0	5	62.5%	189
	MONTGOMERY	15	7	5	3	20.0%	15	4	4	7	46.7%	44
	OSAGE	11	1	11	2	14.3%	14	6	6	2	14.3%	21
	PIKE	22	11	9	2	9.1%	22	8	3	11	50.0%	38
	RALLS	7	7	6	2	13.3%	15	6	2	7	46.7%	48
	RANDOLPH	46	13	26	5	11.4%	44	24	5	15	34.1%	33
	SCHUYLER	7	1	3	0	0.0%	4	1	1	2	50.0%	48
	SCOTLAND	9	4	4	0	0.0%	8	4	1	3	37.5%	27
	SHELBY	11	3	7	1	9.1%	11	7	0	4	36.4%	34
	WARREN	38	14	25	2	4.9%	41	19	6	16	39.0%	34
	NE TOTAL	796	310	414	115	13.7%	839	354	139	346	41.2%	45
SE REGION	BOLLINGER	10	4	7	3	21.4%	14	5	2	7	50.0%	39
	BUTLER	96	32	36	12	15.0%	80	33	14	33	41.3%	52
	CAPE GIRARDEAU	81	40	37	15	16.3%	92	41	19	32	34.8%	46
	CARTER	10	3	11	1	6.7%	15	4	2	9	60.0%	131
	CRAWFORD	40	11	23	5	12.8%	39	15	3	21	53.8%	46
	DENT	29	6	12	3	14.3%	21	11	3	7	33.3%	32
	DUNKLIN	70	30	34	8	11.1%	72	26	9	37	51.4%	45
	HOWELL	70	25	34	10	14.5%	69	30	9	30	43.5%	39
	IRON	11	7	9	1	5.9%	17	6	2	9	52.9%	116
	MADISON	21	13	13	0	0.0%	26	12	2	12	46.2%	36
	MARIES	4	5	3	0	0.0%	8	3	0	5	62.5%	42

**TABLE 10
FAMILY MO HEALTHNET APPLICATIONS - NON FFM
MARCH 2019**

		# RECEIVED	# APPROVED	# WITHDRAWN	# REJECTED	PERCENT REJECTED	TOTAL RESOLVED	DAYS FOR APPLICATION RESOLUTION			% OVER 30 DAYS	AVERAGE DAYS
								15 DAYS OR LESS	16-30 DAYS	OVER 30 DAYS		
SE REGION	MISSISSIPPI	26	8	11	6	24.0%	25	13	4	8	32.0%	76
	NEW MADRID	23	15	18	2	5.7%	35	15	3	17	48.6%	37
	OREGON	16	11	9	1	4.8%	21	9	2	10	47.6%	43
	PEMISCOT	30	13	16	8	21.6%	37	16	10	11	29.7%	60
	PERRY	15	9	7	2	11.1%	18	9	2	7	38.9%	32
	PHELPS	58	17	30	6	11.3%	53	23	6	24	45.3%	62
	PULASKI	69	33	38	17	19.3%	88	27	11	50	56.8%	66
	REYNOLDS	13	4	5	2	18.2%	11	4	3	4	36.4%	25
	RIPLEY	23	8	11	4	17.4%	23	8	2	13	56.5%	39
	ST FRANCOIS	102	35	61	17	15.0%	113	48	20	45	39.8%	54
	STE GENEVIEVE	23	3	13	0	0.0%	16	10	0	6	37.5%	29
	SCOTT	82	32	36	13	16.0%	81	41	15	25	30.9%	47
	SHANNON	20	4	8	1	7.7%	13	9	2	2	15.4%	47
	STODDARD	63	14	25	9	18.8%	48	29	3	16	33.3%	24
	TEXAS	28	12	8	2	9.1%	22	12	3	7	31.8%	29
	WASHINGTON	43	16	17	5	13.2%	38	16	5	17	44.7%	35
	WAYNE	22	11	8	4	17.4%	23	12	4	7	30.4%	26
	WRIGHT	33	8	19	3	10.0%	30	15	5	10	33.3%	29
	SE TOTAL	1,131	429	559	160	13.9%	1,148	502	165	481	41.9%	48
SW REGION	BARRY	69	25	27	7	11.9%	59	22	9	28	47.5%	40
	BARTON	16	7	4	2	15.4%	13	5	1	7	53.8%	48
	BATES	22	14	10	4	14.3%	28	12	2	14	50.0%	39
	BENTON	28	9	14	1	4.2%	24	15	2	7	29.2%	26
	CAMDEN	57	20	32	13	20.0%	65	32	12	21	32.3%	33
	CEDAR	12	9	14	3	11.5%	26	9	6	11	42.3%	42
	CHRISTIAN	114	47	62	17	13.5%	126	51	17	58	46.0%	37
	DADE	5	3	3	1	14.3%	7	3	2	2	28.6%	24
	DALLAS	30	13	10	3	11.5%	26	9	6	11	42.3%	40
	DOUGLAS	14	8	7	1	6.3%	16	7	5	4	25.0%	31
	GREENE	445	172	214	66	14.6%	452	215	82	155	34.3%	40
	HENRY	34	12	20	5	13.5%	37	17	7	13	35.1%	44
	HICKORY	13	4	8	2	14.3%	14	7	1	6	42.9%	27
	JASPER	260	94	111	31	13.1%	236	117	42	77	32.6%	30
	LACLEDE	68	22	38	10	14.3%	70	36	8	26	37.1%	38
	LAWRENCE	48	23	28	3	5.6%	54	23	7	24	44.4%	42
	MCDONALD	77	33	32	7	9.7%	72	39	13	20	27.8%	26
	MILLER	36	13	28	7	14.6%	48	30	7	11	22.9%	46
	MORGAN	30	10	19	7	19.4%	36	14	2	20	55.6%	77
	NEWTON	123	59	50	18	14.2%	127	47	22	58	45.7%	66
	OZARK	16	3	5	3	27.3%	11	4	2	5	45.5%	46
	POLK	40	19	14	8	19.5%	41	18	4	19	46.3%	65
	ST CLAIR	13	4	6	1	9.1%	11	5	2	4	36.4%	39
	STONE	44	18	21	4	9.3%	43	14	8	21	48.8%	42
	TANEY	143	52	59	14	11.2%	125	52	15	58	46.4%	48
	VERNON	40	15	20	8	18.6%	43	15	9	19	44.2%	48
	WEBSTER	67	22	25	7	13.0%	54	23	18	13	24.1%	26
	SW TOTAL	1,864	730	881	253	13.6%	1,864	841	311	712	38.2%	41
KC REGION	ANDREW	19	5	11	2	11.1%	18	7	6	5	27.8%	37
	BUCHANAN	149	59	68	14	9.9%	141	71	21	49	34.8%	31
	CLAY	258	83	125	39	15.8%	247	104	35	108	43.7%	44
	DE KALB	9	2	2	3	42.9%	7	5	1	1	14.3%	14
	JACKSON	1,275	378	625	187	15.7%	1,190	567	214	409	34.4%	42
	PLATTE	101	36	41	21	21.4%	98	44	16	38	38.8%	50
	KC TOTAL	1,811	563	872	266	15.6%	1,701	798	293	610	35.9%	41
STL REGION	FRANKLIN	140	48	88	14	9.3%	150	76	17	57	38.0%	43
	JEFFERSON	251	87	135	26	10.5%	248	122	41	85	34.3%	31
	ST CHARLES	258	93	98	49	20.4%	240	112	47	81	33.8%	37
	ST LOUIS COUNTY	1,066	329	575	127	12.3%	1,031	509	155	367	35.6%	35
	ST LOUIS CITY	534	147	293	57	11.5%	497	262	77	158	31.8%	40
	STL TOTAL	2,249	704	1,189	273	12.6%	2,166	1,081	337	748	34.5%	37
UNKNOWN		50	4	9	12	48.0%	25	11	3	11	44.0%	40
STATEWIDE		8,529	2,945	4,271	1,169	13.9%	8,385	3,894	1,343	3,148	37.5%	41

This page is intentionally left blank.

**TABLE 10A
FAMILY MO HEALTHNET APPLICATIONS RESOLVED
AS OF MARCH 31, 2019**

MONTH RECEIVED BY FSD	TOTAL RESOLVED	DAYS FOR APPLICATION RESOLUTION			% OVER 30 DAYS	AVERAGE DAYS
		15 DAYS OR LESS	16-30 DAYS	OVER 30 DAYS		
JAN-2014	13,717	280	944	12,493	91.1%	96
FEB-2014	13,274	1,838	1,410	10,026	75.5%	73
MAR-2014	20,499	2,234	3,011	15,254	74.4%	87
APR-2014	14,770	1,718	1,229	11,823	80.0%	91
MAY-2014	11,144	858	1,425	8,861	79.5%	73
JUN-2014	12,320	1,747	1,432	9,141	74.2%	72
JUL-2014	14,071	2,039	2,685	9,347	66.4%	59
AUG-2014	14,552	2,969	2,488	9,095	62.5%	54
SEP-2014	14,206	2,462	2,849	8,895	62.6%	47
OCT-2014	13,222	1,947	975	10,300	77.9%	65
NOV-2014	11,003	1,757	856	8,390	76.3%	65
DEC-2014	12,124	2,101	1,857	8,166	67.4%	53
JAN-2015	12,629	3,437	2,746	6,446	51.0%	43
FEB-2015	10,526	2,876	3,407	4,243	40.3%	43
MAR-2015	10,525	4,808	3,230	2,487	23.6%	30
APR-2015	10,534	4,579	3,576	2,379	22.6%	37
MAY-2015	8,620	5,698	1,839	1,083	12.6%	34
JUN-2015	9,450	6,132	2,151	1,167	12.3%	30
JUL-2015	10,450	6,869	2,318	1,263	12.1%	30
AUG-2015	10,317	5,310	3,276	1,731	16.8%	35
SEP-2015	10,245	5,509	2,629	2,107	20.6%	32
OCT-2015	9,943	5,160	2,896	1,887	19.0%	31
NOV-2015	9,451	6,797	1,546	1,108	11.7%	27
DEC-2015	9,969	5,225	2,689	2,055	20.6%	31
JAN-2016	10,979	3,732	4,696	2,551	23.2%	31
FEB-2016	8,817	2,989	3,475	2,353	26.7%	35
MAR-2016	8,770	3,326	3,515	1,929	22.0%	36
APR-2016	7,855	2,791	3,317	1,747	22.2%	39
MAY-2016	7,186	2,318	2,708	2,160	30.1%	43
JUN-2016	7,437	2,668	2,597	2,172	29.2%	42
JUL-2016	7,553	2,558	3,195	1,800	23.8%	40
AUG-2016	9,479	2,475	1,604	5,400	57.0%	51
SEP-2016	7,362	3,349	1,259	2,754	37.4%	33
OCT-2016	7,354	4,229	2,217	908	12.3%	20
NOV-2016	7,626	2,992	1,084	3,550	46.6%	39
DEC-2016	6,438	846	1,405	4,187	65.0%	60
JAN-2017	7,341	1,087	2,075	4,179	56.9%	53
FEB-2017	5,700	1,706	1,953	2,041	35.8%	36
MAR-2017	6,784	2,208	2,409	2,167	31.9%	33
APR-2017	6,252	2,624	959	2,669	42.7%	42
MAY-2017	6,690	2,406	758	3,526	52.7%	47
JUN-2017	6,928	1,740	1,372	3,816	55.1%	43
JUL-2017	7,140	1,849	1,103	4,188	58.7%	44
AUG-2017	8,162	2,295	1,019	4,848	59.4%	47
SEP-2017	7,317	1,701	970	4,646	63.5%	44
OCT-2017	8,531	2,138	1,021	5,372	63.0%	46
NOV-2017	8,486	2,170	974	5,342	63.0%	52
DEC-2017	7,499	2,435	969	4,095	54.6%	58
JAN-2018	8,252	3,769	1,141	3,342	40.5%	41
FEB-2018	6,714	2,816	1,252	2,646	39.4%	38
MAR-2018	7,281	2,459	1,559	3,263	44.8%	42
APR-2018	6,745	3,774	958	2,013	29.8%	28
MAY-2018	6,422	2,637	1,124	2,661	41.4%	36
JUN-2018	6,589	2,090	1,406	3,093	46.9%	37
JUL-2018	7,215	2,542	1,039	3,634	50.4%	34
AUG-2018	8,203	2,828	1,267	4,108	50.1%	32
SEP-2018	7,073	3,038	1,980	2,055	29.1%	26
OCT-2018	8,282	2,394	1,500	4,388	53.0%	32
NOV-2018	7,804	1,587	1,481	4,736	60.7%	42
DEC-2018	7,307	1,932	1,476	3,899	53.4%	44
JAN-2019	6,433	3,457	1,336	1,640	25.5%	24
FEB-2019	5,042	3,201	1,308	533	10.6%	15
MAR-2019	3,351	2,997	354	0	0.0%	7

NOTE: APPLICATIONS RECEIVED IN ONE MONTH MAY BE RESOLVED IN LATER MONTHS. DAYS TO RESOLVE REPRESENT THE DIFFERENCE BETWEEN THE DATE RESOLVED AND THE DATE RECEIVED BY THE FSD OFFICE FOR THOSE APPLICATIONS THAT HAVE BEEN RESOLVED AS OF THE LAST DAY OF THE REPORT MONTH. APPLICATIONS RESOLVED INCLUDE THOSE APPLICATIONS APPROVED, REJECTED OR WITHDRAWN.

**TABLE 11
FAMILY MO HEALTHNET APPLICATIONS
MARCH 2019**

		HOW APPLICATIONS WERE RECEIVED							TOTAL
		FAX	FFM	IN PERSON	ONLINE	PAPER	PHONE		
NW REGION	ATCHISON	0	1	0	5	2	0	8	
	CALDWELL	0	4	0	7	1	3	15	
	CARROLL	0	3	0	11	0	1	15	
	CASS	0	37	0	78	4	42	161	
	CHARITON	0	3	0	7	1	7	18	
	CLINTON	0	8	0	10	6	5	29	
	COOPER	0	8	0	9	9	9	35	
	DAVISS	0	3	0	3	4	2	12	
	GENTRY	0	1	0	2	2	2	7	
	GRUNDY	0	5	0	7	7	2	21	
	HARRISON	0	4	0	6	2	2	14	
	HOLT	0	3	0	2	0	3	8	
	JOHNSON	0	14	0	32	7	21	74	
	LAFAYETTE	0	11	0	25	4	21	61	
	LINN	0	3	0	18	2	4	27	
	LIVINGSTON	0	6	0	11	3	6	26	
	MERCER	0	0	0	1	3	0	4	
	NODAWAY	0	3	0	9	4	2	18	
	PETTIS	0	17	0	67	12	37	133	
	PUTNAM	0	1	0	1	3	0	5	
	RAY	0	14	0	12	9	5	40	
	SALINE	0	6	0	17	2	15	40	
	SULLIVAN	0	1	0	2	3	6	12	
	WORTH	0	0	0	1	0	0	1	
	NW TOTAL	0	156	0	343	90	195	784	
NE REGION	ADAIR	0	9	0	14	12	9	44	
	AUDRAIN	0	12	0	21	5	9	47	
	BOONE	0	52	0	97	53	34	236	
	CALLAWAY	0	11	0	28	17	18	74	
	CLARK	0	4	0	6	5	2	17	
	COLE	0	19	0	55	8	31	113	
	GASCONADE	0	6	0	10	2	2	20	
	HOWARD	0	1	0	9	0	6	16	
	KNOX	0	1	0	6	2	1	10	
	LEWIS	0	1	0	6	6	1	14	
	LINCOLN	0	20	0	31	6	23	80	
	MACON	0	2	0	8	6	6	22	
	MARION	0	5	0	20	20	11	56	
	MONITEAU	0	3	0	11	3	4	21	
	MONROE	0	2	0	3	2	1	8	
	MONTGOMERY	0	3	0	7	5	3	18	
	OSAGE	0	1	0	8	1	2	12	
	PIKE	0	7	0	12	9	1	29	
	RALLS	0	3	0	4	3	0	10	
	RANDOLPH	0	8	0	18	4	24	54	
	SCHUYLER	0	0	0	4	3	0	7	
	SCOTLAND	0	0	0	4	1	4	9	
	SHELBY	0	4	0	3	4	4	15	
	WARREN	0	17	0	20	11	7	55	
	NE TOTAL	0	191	0	405	188	203	987	
SE REGION	BOLLINGER	0	4	0	6	1	3	14	
	BUTLER	0	17	0	43	33	20	113	
	CAPE GIRARDEAU	0	20	0	43	26	12	101	
	CARTER	0	3	0	5	0	5	13	
	CRAWFORD	0	8	0	19	1	20	48	
	DENT	0	5	0	14	4	11	34	
	DUNKLIN	0	8	0	28	12	30	78	
	HOWELL	0	10	0	33	6	31	80	
	IRON	0	1	0	3	3	5	12	
	MADISON	0	6	0	10	1	10	27	
	MARIES	0	2	1	1	0	2	6	

**TABLE 11
FAMILY MO HEALTHNET APPLICATIONS
MARCH 2019**

		HOW APPLICATIONS WERE RECEIVED							TOTAL
		FAX	FFM	IN PERSON	ONLINE	PAPER	PHONE		
SE REGION	MISSISSIPPI	0	7	0	10	3	13	33	
	NEW MADRID	0	7	0	10	4	9	30	
	OREGON	0	3	0	8	0	8	19	
	PEMISCOT	0	9	0	12	1	17	39	
	PERRY	0	7	0	7	2	6	22	
	PHELPS	0	8	0	32	16	10	66	
	PULASKI	0	9	0	30	17	22	78	
	REYNOLDS	0	2	0	3	4	6	15	
	RIPLEY	0	2	0	13	3	7	25	
	ST FRANCOIS	0	25	0	47	5	50	127	
	STE GENEVIEVE	0	4	0	11	1	11	27	
	SCOTT	0	10	0	38	7	37	92	
	SHANNON	0	3	0	7	2	11	23	
	STODDARD	0	6	0	32	6	25	69	
	TEXAS	0	9	0	15	1	12	37	
	WASHINGTON	0	7	0	18	3	22	50	
	WAYNE	0	3	0	7	5	10	25	
	WRIGHT	0	8	0	15	9	9	41	
	SE TOTAL	0	213	1	520	176	434	1,344	
SW REGION	BARRY	0	13	1	32	23	13	82	
	BARTON	0	4	0	4	6	6	20	
	BATES	0	4	0	11	2	9	26	
	BENTON	0	10	0	15	1	12	38	
	CAMDEN	0	16	0	29	4	24	73	
	CEDAR	0	7	0	5	3	4	19	
	CHRISTIAN	0	48	0	64	29	21	162	
	DADE	0	0	0	4	0	1	5	
	DALLAS	0	4	0	13	0	17	34	
	DOUGLAS	0	9	0	7	2	5	23	
	GREENE	0	110	0	279	39	127	555	
	HENRY	0	6	0	14	2	18	40	
	HICKORY	0	1	0	10	0	3	14	
	JASPER	0	54	0	119	87	54	314	
	LACLEDE	0	19	0	34	2	32	87	
	LAWRENCE	1	18	0	20	11	16	66	
	MCDONALD	0	12	0	39	23	15	89	
	MILLER	0	9	0	20	1	15	45	
	MORGAN	0	9	0	24	1	5	39	
	NEWTON	0	18	0	54	39	30	141	
	OZARK	0	4	0	4	6	6	20	
	POLK	0	12	0	22	2	16	52	
	ST CLAIR	0	2	0	7	1	5	15	
	STONE	0	12	0	22	11	11	56	
	TANEY	0	23	0	85	31	27	166	
	VERNON	0	4	0	15	12	13	44	
	WEBSTER	0	11	0	42	2	23	78	
	SW TOTAL	1	439	1	994	340	528	2,303	
KC REGION	ANDREW	0	5	0	11	1	7	24	
	BUCHANAN	0	28	0	82	6	61	177	
	CLAY	0	99	0	162	19	77	357	
	DE KALB	0	3	0	6	1	2	12	
	JACKSON	0	257	1	761	73	440	1,532	
	PLATTE	0	34	0	65	3	33	135	
	KC TOTAL	0	426	1	1,087	103	620	2,237	
STL REGION	FRANKLIN	0	39	0	79	9	52	179	
	JEFFERSON	0	86	0	141	14	96	337	
	ST CHARLES	0	119	0	146	17	95	377	
	ST LOUIS COUNTY	0	358	0	555	131	380	1,424	
	ST LOUIS CITY	0	107	0	263	42	229	641	
	STL TOTAL	0	709	0	1,184	213	852	2,958	
UNKNOWN		0	136	0	33	5	12	186	
STATEWIDE		1	2,270	3	4,566	1,115	2,844	10,799	

**TABLE 12
MHK, MHF AND TMH FAMILIES
MARCH 2019**

		NON-CHIP CHILD AND PARENT FAMILIES	NON-CHIP CHILD ONLY FAMILIES	CHIP FAMILIES	CHIP/NON-CHIP CHILD AND PARENT FAMILIES	CHIP/NON-CHIP CHILD ONLY FAMILIES	TOTAL FAMILIES RECEIVING
NW REGION	ATCHISON	42	116	13	0	1	172
	CALDWELL	99	225	27	0	1	352
	CARROLL	96	255	21	0	1	373
	CASS	961	2,353	291	5	13	3,623
	CHARITON	78	204	31	0	1	314
	CLINTON	197	419	50	2	2	670
	COOPER	162	483	60	1	3	709
	DAVISS	80	268	26	0	2	376
	GENTRY	61	180	28	0	1	270
	GRUNDY	119	327	36	2	1	485
	HARRISON	113	317	34	1	3	468
	HOLT	29	127	15	0	1	172
	JOHNSON	460	1,055	102	3	3	1,623
	LAFAYETTE	396	897	91	2	6	1,392
	LINN	129	403	32	0	1	565
	LIVINGSTON	161	414	31	3	4	613
	MERCER	25	83	9	0	3	120
	NODAWAY	120	339	45	3	1	508
	PETTIS	588	1,759	150	3	12	2,512
	PUTNAM	37	122	16	0	1	176
	RAY	265	589	46	3	7	910
	SALINE	288	789	56	0	3	1,136
	SULLIVAN	83	225	13	1	1	323
	WORTH	23	43	5	0	0	71
	NW TOTAL	4,612	11,992	1,228	29	72	17,933
NE REGION	ADAIR	267	635	87	1	6	996
	AUDRAIN	346	796	68	5	0	1,215
	BOONE	1,427	3,869	362	4	19	5,681
	CALLAWAY	521	1,156	99	2	3	1,781
	CLARK	82	203	31	2	4	322
	COLE	820	1,901	182	2	10	2,915
	GASCONADE	129	410	44	0	3	586
	HOWARD	93	317	39	0	1	450
	KNOX	34	115	18	0	2	169
	LEWIS	107	263	23	0	1	394
	LINCOLN	761	1,516	158	3	9	2,447
	MACON	156	481	58	3	4	702
	MARION	404	1,000	89	2	7	1,502
	MONITEAU	149	441	38	0	2	630
	MONROE	88	280	33	0	2	403
	MONTGOMERY	152	367	44	0	3	566
	OSAGE	75	240	16	0	3	334
	PIKE	205	548	49	0	2	804
	RALLS	93	223	23	2	3	344
	RANDOLPH	354	870	90	1	2	1,317
	SCHUYLER	44	131	17	0	2	194
	SCOTLAND	40	148	23	0	3	214
	SHELBY	77	228	22	1	3	331
	WARREN	463	949	70	3	9	1,494
	NE TOTAL	6,887	17,087	1,683	31	103	25,791
SE REGION	BOLLINGER	178	445	48	1	1	673
	BUTLER	884	1,933	162	3	6	2,988
	CAPE GIRARDEAU	844	2,119	161	1	11	3,136
	CARTER	108	281	22	0	2	413
	CRAWFORD	427	883	85	1	3	1,399
	DENT	236	603	52	0	4	895
	DUNKLIN	749	1,578	87	3	5	2,422
	HOWELL	724	1,749	179	2	5	2,659
	IRON	170	407	34	0	2	613
	MADISON	193	488	33	0	4	718
	MARIES	72	210	23	1	2	308

**TABLE 12
MHK, MHF AND TMH FAMILIES
MARCH 2019**

		NON-CHIP CHILD AND PARENT FAMILIES	NON-CHIP CHILD ONLY FAMILIES	CHIP FAMILIES	CHIP/NON-CHIP CHILD AND PARENT FAMILIES	CHIP/NON-CHIP CHILD ONLY FAMILIES	TOTAL FAMILIES RECEIVING
SE REGION	MISSISSIPPI	278	580	49	1	1	909
	NEW MADRID	295	772	54	1	1	1,123
	OREGON	173	509	41	1	3	727
	PEMISCOT	483	835	41	1	5	1,365
	PERRY	203	506	50	1	1	761
	PHELPS	524	1,332	116	1	6	1,979
	PULASKI	550	1,120	101	2	6	1,779
	REYNOLDS	104	259	20	0	0	383
	RIPLEY	303	644	54	1	2	1,004
	ST FRANCOIS	1,017	2,271	175	5	9	3,477
	STE GENEVIEVE	193	413	31	1	1	639
	SCOTT	751	1,730	109	3	13	2,606
	SHANNON	139	365	39	0	2	545
	STODDARD	465	1,101	125	4	5	1,700
	TEXAS	378	834	67	1	9	1,289
	WASHINGTON	472	977	63	3	5	1,520
	WAYNE	225	552	34	1	1	813
	WRIGHT	349	864	87	1	3	1,304
	SE TOTAL	11,487	26,360	2,142	40	118	40,147
SW REGION	BARRY	484	1,433	79	3	4	2,003
	BARTON	187	438	36	0	1	662
	BATES	181	482	47	1	3	714
	BENTON	226	590	44	1	5	866
	CAMDEN	473	1,268	140	3	11	1,895
	CEDAR	214	518	45	1	3	781
	CHRISTIAN	827	2,446	357	7	10	3,647
	DADE	87	245	33	0	5	370
	DALLAS	239	596	60	0	2	897
	DOUGLAS	209	543	63	0	4	819
	GREENE	3,372	8,353	784	22	28	12,559
	HENRY	298	720	81	5	4	1,108
	HICKORY	125	264	24	0	1	414
	JASPER	1,714	4,715	341	6	24	6,800
	LACLEDE	605	1,454	135	4	11	2,209
	LAWRENCE	548	1,407	118	5	6	2,084
	MCDONALD	369	983	44	1	1	1,398
	MILLER	358	980	90	1	6	1,435
	MORGAN	290	724	86	2	4	1,106
	NEWTON	735	2,059	166	5	9	2,974
	OZARK	129	365	33	1	2	530
	POLK	396	999	102	1	7	1,505
	ST CLAIR	136	325	18	1	1	481
	STONE	338	877	98	0	7	1,320
	TANEY	703	2,070	238	4	6	3,021
	VERNON	289	714	59	0	4	1,066
	WEBSTER	468	1,251	135	2	9	1,865
	SW TOTAL	14,000	36,819	3,456	76	178	54,529
KC REGION	ANDREW	127	336	27	0	1	491
	BUCHANAN	1,280	2,933	205	6	6	4,430
	CLAY	2,003	4,839	510	17	20	7,389
	DE KALB	82	227	23	1	2	335
	JACKSON	9,574	21,616	1,559	40	65	32,854
	PLATTE	613	1,504	176	5	9	2,307
	KC TOTAL	13,679	31,455	2,500	69	103	47,806
STL REGION	FRANKLIN	1,141	2,638	242	8	13	4,042
	JEFFERSON	2,448	5,189	534	19	37	8,227
	ST CHARLES	2,169	5,279	642	13	28	8,131
	ST LOUIS COUNTY	9,534	22,918	1,889	26	58	34,425
	ST LOUIS CITY	5,400	11,582	508	11	26	17,527
	STL TOTAL	20,692	47,606	3,815	77	162	72,352
UNKNOWN		1	1	0	0	0	2
STATEWIDE		71,358	171,320	14,824	322	736	258,560

**TABLE 13
FAMILY MO HEALTHNET CHILDREN
MARCH 2019**

		NON CHIP POVERTY	CHIP NON-PREMIUM	CHIP PREMIUM	MHF	TMH	NEWBORNS	TOTAL CHILDREN
NW REGION	ATCHISON	205	2	34	84	0	7	332
	CALDWELL	429	5	52	209	6	53	754
	CARROLL	449	3	40	186	6	37	721
	CASS	4,212	39	552	1,949	31	457	7,240
	CHARITON	379	1	56	147	1	44	628
	CLINTON	812	5	97	420	7	102	1,443
	COOPER	969	9	97	315	3	90	1,483
	DAVISS	544	0	55	179	12	62	852
	GENTRY	366	3	47	111	3	40	570
	GRUNDY	637	0	74	202	7	66	986
	HARRISON	584	6	66	243	1	58	958
	HOLT	240	1	25	55	0	22	343
	JOHNSON	1,927	10	202	873	9	212	3,233
	LAFAYETTE	1,644	2	183	765	10	184	2,788
	LINN	743	1	63	266	8	73	1,154
	LIVINGSTON	780	3	66	315	6	76	1,246
	MERCER	162	0	22	58	2	9	253
	NODAWAY	627	5	92	241	3	66	1,034
	PETTIS	3,297	15	315	1,453	25	336	5,441
	PUTNAM	227	2	33	65	5	29	361
	RAY	1,027	5	89	510	0	121	1,752
	SALINE	1,440	5	114	600	8	124	2,291
	SULLIVAN	365	1	25	210	5	46	652
	WORTH	66	0	10	36	4	9	125
	NW TOTAL	22,131	123	2,409	9,492	162	2,323	36,640
NE REGION	ADAIR	1,142	13	158	514	8	164	1,999
	AUDRAIN	1,439	4	132	719	13	162	2,469
	BOONE	6,681	31	682	3,206	56	769	11,425
	CALLAWAY	2,068	16	195	1,007	17	245	3,548
	CLARK	373	1	59	147	1	33	614
	COLE	3,425	32	324	1,807	23	387	5,998
	GASCONADE	777	10	74	265	0	80	1,206
	HOWARD	596	5	79	173	5	52	910
	KNOX	240	1	30	60	2	28	361
	LEWIS	479	3	46	197	1	53	779
	LINCOLN	2,734	22	303	1,493	15	297	4,864
	MACON	929	8	120	300	2	89	1,448
	MARION	1,761	16	172	831	19	192	2,991
	MONITEAU	899	7	71	280	3	70	1,330
	MONROE	481	0	70	188	1	43	783
	MONTGOMERY	660	14	82	325	7	78	1,166
	OSAGE	440	6	26	141	4	39	656
	PIKE	997	11	86	442	4	103	1,643
	RALLS	397	2	47	173	3	37	659
	RANDOLPH	1,594	15	170	679	10	186	2,654
	SCHUYLER	260	0	30	85	2	29	406
	SCOTLAND	269	0	56	86	0	20	431
	SHELBY	447	2	55	126	2	45	677
	WARREN	1,723	13	138	984	24	179	3,061
	NE TOTAL	30,811	232	3,205	14,228	222	3,380	52,078
SE REGION	BOLLINGER	825	0	95	369	10	97	1,396
	BUTLER	3,269	12	292	1,774	19	403	5,769
	CAPE GIRARDEAU	3,740	17	298	1,889	23	420	6,387
	CARTER	485	1	40	227	0	57	810
	CRAWFORD	1,567	9	172	830	20	158	2,756
	DENT	1,135	2	105	463	7	110	1,822
	DUNKLIN	2,553	6	174	1,936	17	291	4,977
	HOWELL	3,300	11	370	1,509	32	360	5,582
	IRON	735	7	59	315	1	79	1,196
	MADISON	908	8	51	395	7	86	1,455
	MARIES	403	5	39	142	0	36	625

**TABLE 13
FAMILY MO HEALTHNET CHILDREN
MARCH 2019**

		NON CHIP POVERTY	CHIP NON-PREMIUM	CHIP PREMIUM	MHF	TMH	NEWBORNS	TOTAL CHILDREN
SE REGION	MISSISSIPPI	970	5	92	607	5	107	1,786
	NEW MADRID	1,275	5	83	697	5	134	2,199
	OREGON	951	4	76	388	4	83	1,506
	PEMISCOT	1,422	10	65	1,134	17	167	2,815
	PERRY	882	4	85	447	5	90	1,513
	PHELPS	2,319	18	229	1,010	17	251	3,844
	PULASKI	2,032	11	175	1,112	11	231	3,572
	REYNOLDS	464	2	38	213	6	51	774
	RIPLEY	1,176	4	89	593	10	125	1,997
	ST FRANCOIS	3,919	21	335	2,026	31	442	6,774
	STE GENEVIEVE	768	4	53	369	11	82	1,287
	SCOTT	2,937	11	194	1,694	13	355	5,204
	SHANNON	657	2	71	311	9	72	1,122
	STODDARD	1,944	7	237	969	6	225	3,388
	TEXAS	1,617	18	132	768	12	174	2,721
	WASHINGTON	1,701	4	124	954	12	181	2,976
	WAYNE	1,031	7	62	452	4	87	1,643
	WRIGHT	1,703	5	182	730	6	171	2,797
	SE TOTAL	46,688	220	4,017	24,323	320	5,125	80,693
SW REGION	BARRY	2,740	5	154	1,079	16	255	4,249
	BARTON	860	5	61	362	5	78	1,371
	BATES	877	6	87	371	5	78	1,424
	BENTON	1,039	4	103	449	10	109	1,714
	CAMDEN	2,374	20	239	916	17	195	3,761
	CEDAR	1,099	6	80	393	1	106	1,685
	CHRISTIAN	4,724	40	688	1,543	15	490	7,500
	DADE	497	1	65	156	0	43	762
	DALLAS	1,076	2	121	477	3	141	1,820
	DOUGLAS	1,029	3	116	446	5	105	1,704
	GREENE	15,095	97	1,389	6,654	76	1,912	25,223
	HENRY	1,298	5	153	620	5	146	2,227
	HICKORY	531	1	51	209	2	47	841
	JASPER	8,486	41	632	3,790	71	883	13,903
	LACLEDE	2,710	14	280	1,166	23	364	4,557
	LAWRENCE	2,789	21	243	1,171	19	315	4,558
	MCDONALD	1,927	3	103	799	17	204	3,053
	MILLER	1,764	9	176	729	8	199	2,885
	MORGAN	1,332	5	169	624	13	130	2,273
	NEWTON	3,809	20	348	1,563	14	395	6,149
	OZARK	674	2	71	265	4	55	1,071
	POLK	1,955	7	213	827	12	236	3,250
	ST CLAIR	609	2	39	304	4	55	1,013
	STONE	1,612	20	197	613	7	175	2,624
	TANEY	3,795	31	425	1,354	17	435	6,057
	VERNON	1,296	7	117	632	5	151	2,208
	WEBSTER	2,469	13	262	963	16	283	4,006
	SW TOTAL	68,466	390	6,582	28,475	390	7,585	111,888
KC REGION	ANDREW	584	6	39	248	5	74	956
	BUCHANAN	4,987	19	353	2,838	37	647	8,881
	CLAY	8,759	88	945	4,198	57	972	15,019
	DE KALB	433	0	48	153	0	38	672
	JACKSON	38,041	235	2,831	23,219	358	4,365	69,049
	PLATTE	2,659	19	329	1,225	14	290	4,536
	KC TOTAL	55,463	367	4,545	31,881	471	6,386	99,113
STL REGION	FRANKLIN	4,877	38	427	2,115	47	536	8,040
	JEFFERSON	9,133	50	995	4,464	51	1,114	15,807
	ST CHARLES	9,337	64	1,192	4,257	39	894	15,783
	ST LOUIS COUNTY	39,916	243	3,237	21,326	275	4,664	69,661
	ST LOUIS CITY	19,617	59	852	13,289	170	2,504	36,491
	STL TOTAL	82,880	454	6,703	45,451	582	9,712	145,782
UNKNOWN		34	1	0	24	1	6	66
STATEWIDE		306,473	1,787	27,461	153,874	2,148	34,517	526,260

**TABLE 14
FAMILY MO HEALTHNET PARENTS/CARETAKERS
MARCH 2019**

		MHF	TMH	MPW	EXTENDED WOMEN'S HEALTH	UNINSURED WOMEN'S HEALTH	TOTAL PARENTS/ CARETAKERS
NW REGION	ATCHISON	46	0	10	8	16	80
	CALDWELL	117	1	31	27	40	216
	CARROLL	106	2	20	22	50	200
	CASS	1,056	13	289	252	427	2,037
	CHARITON	83	1	33	20	34	171
	CLINTON	213	2	83	58	85	441
	COOPER	177	3	56	56	122	414
	DAVISS	90	5	41	38	49	223
	GENTRY	62	1	23	25	32	143
	GRUNDY	135	1	46	39	63	284
	HARRISON	131	0	34	31	45	241
	HOLT	28	0	14	18	17	77
	JOHNSON	508	3	141	124	193	969
	LAFAYETTE	420	5	120	110	167	822
	LINN	149	2	57	36	79	323
	LIVINGSTON	181	3	58	53	95	390
	MERCER	26	0	14	6	13	59
	NODAWAY	132	2	44	46	64	288
	PETTIS	652	14	228	212	289	1,395
	PUTNAM	39	3	19	21	28	110
	RAY	300	0	72	51	94	517
	SALINE	311	3	74	73	140	601
	SULLIVAN	91	5	32	23	30	181
	WORTH	25	2	5	5	8	45
	NW TOTAL	5,078	71	1,544	1,354	2,180	10,227
NE REGION	ADAIR	321	6	97	94	126	644
	AUDRAIN	374	6	102	95	151	728
	BOONE	1,550	22	485	468	973	3,498
	CALLAWAY	571	9	173	137	267	1,157
	CLARK	93	1	22	23	41	180
	COLE	884	9	275	222	444	1,834
	GASCONADE	138	1	58	41	98	336
	HOWARD	105	1	34	30	66	236
	KNOX	37	0	19	20	31	107
	LEWIS	116	1	21	35	50	223
	LINCOLN	811	7	215	147	293	1,473
	MACON	165	2	56	49	104	376
	MARION	434	9	143	121	239	946
	MONITEAU	160	1	51	41	77	330
	MONROE	96	1	43	27	55	222
	MONTGOMERY	171	0	55	45	61	332
	OSAGE	81	2	25	27	44	179
	PIKE	228	3	68	50	125	474
	RALLS	96	3	26	28	52	205
	RANDOLPH	388	3	118	114	213	836
	SCHUYLER	46	1	19	17	34	117
	SCOTLAND	51	0	13	11	27	102
	SHELBY	84	0	22	29	37	172
	WARREN	485	6	120	91	212	914
	NE TOTAL	7,485	94	2,260	1,962	3,820	15,621
SE REGION	BOLLINGER	198	2	69	55	86	410
	BUTLER	984	7	286	222	361	1,860
	CAPE GIRARDEAU	893	7	273	259	484	1,916
	CARTER	123	1	35	29	68	256
	CRAWFORD	480	6	122	102	173	883
	DENT	272	4	67	81	119	543
	DUNKLIN	824	3	209	148	333	1,517
	HOWELL	797	14	250	234	299	1,594
	IRON	190	2	45	33	89	359
	MADISON	222	3	62	64	92	443
	MARIES	83	0	21	17	44	165

**TABLE 14
FAMILY MO HEALTHNET PARENTS/CARETAKERS
MARCH 2019**

		MHF	TMH	MPW	EXTENDED WOMEN'S HEALTH	UNINSURED WOMEN'S HEALTH	TOTAL PARENTS/ CARETAKERS
SE REGION	MISSISSIPPI	298	4	95	58	125	580
	NEW MADRID	312	2	121	79	164	678
	OREGON	202	2	65	67	107	443
	PEMISCOT	513	4	124	86	212	939
	PERRY	224	0	66	48	91	429
	PHELPS	564	9	167	133	228	1,101
	PULASKI	622	2	159	138	237	1,158
	REYNOLDS	117	0	45	30	60	252
	RIPLEY	339	5	73	80	115	612
	ST FRANCOIS	1,127	16	313	253	460	2,169
	STE GENEVIEVE	209	5	59	36	96	405
	SCOTT	811	4	266	186	392	1,659
	SHANNON	147	5	60	47	78	337
	STODDARD	526	1	159	120	243	1,049
	TEXAS	433	7	107	109	177	833
	WASHINGTON	536	9	145	102	202	994
	WAYNE	251	4	72	46	126	499
	WRIGHT	392	1	130	100	171	794
	SE TOTAL	12,689	129	3,665	2,962	5,432	24,877
SW REGION	BARRY	549	5	169	149	228	1,100
	BARTON	200	3	54	39	84	380
	BATES	196	3	70	46	94	409
	BENTON	251	5	72	54	115	497
	CAMDEN	537	9	134	120	245	1,045
	CEDAR	246	0	62	82	99	489
	CHRISTIAN	913	15	353	287	498	2,066
	DADE	98	0	31	24	40	193
	DALLAS	289	1	85	75	89	539
	DOUGLAS	258	0	80	70	109	517
	GREENE	3,674	36	1,542	1,042	1,894	8,188
	HENRY	336	5	99	78	153	671
	HICKORY	138	0	26	28	62	254
	JASPER	1,839	18	577	430	939	3,803
	LACLEDE	679	6	255	167	249	1,356
	LAWRENCE	611	13	212	160	247	1,243
	MCDONALD	413	4	130	103	123	773
	MILLER	393	4	128	103	175	803
	MORGAN	350	5	105	72	142	674
	NEWTON	809	6	247	209	383	1,654
	OZARK	141	2	32	27	80	282
	POLK	465	3	157	125	189	939
	ST CLAIR	157	1	36	31	59	284
	STONE	373	3	124	112	161	773
	TANEY	786	6	345	290	414	1,841
	VERNON	315	2	86	81	135	619
	WEBSTER	533	5	232	170	233	1,173
	SW TOTAL	15,549	160	5,443	4,174	7,239	32,565
KC REGION	ANDREW	135	0	51	38	67	291
	BUCHANAN	1,371	16	411	326	596	2,720
	CLAY	2,174	30	695	562	839	4,300
	DE KALB	93	0	21	24	47	185
	JACKSON	10,259	104	2,838	2,114	4,139	19,454
	PLATTE	668	10	206	151	263	1,298
	KC TOTAL	14,700	160	4,222	3,215	5,951	28,248
STL REGION	FRANKLIN	1,242	23	355	281	531	2,432
	JEFFERSON	2,654	28	762	548	1,165	5,157
	ST CHARLES	2,317	11	650	492	1,025	4,495
	ST LOUIS COUNTY	10,020	104	3,255	2,379	5,867	21,625
	ST LOUIS CITY	5,688	53	1,692	1,207	3,454	12,094
	STL TOTAL	21,921	219	6,714	4,907	12,042	45,803
UNKNOWN		17	0	4	5	8	34
STATEWIDE		77,439	833	23,852	18,579	36,672	157,375

**TABLE 15
MHABD NON-BLIND APPLICATIONS FOR PERSONS < 65 YEARS OF AGE
MARCH 2019**

		# APPROVED	# REJECTED	PERCENT REJECTED	TOTAL RESOLVED	DAYS FOR APPLICATION RESOLUTION					% OVER 90 DAYS	AVERAGE DAYS
						30 DAYS OR LESS	31-45 DAYS	46-90 DAYS	91-105 DAYS	OVER 105 DAYS		
NW REGION	ATCHISON	1	1	50.0%	2	2	0	0	0	0	0.0%	11
	CALDWELL	7	4	36.4%	11	4	3	2	0	2	18.2%	44
	CARROLL	3	14	82.4%	17	8	8	1	0	0	0.0%	32
	CASS	38	67	63.8%	105	56	30	11	2	6	7.6%	33
	CHARITON	4	9	69.2%	13	6	6	1	0	0	0.0%	26
	CLINTON	9	20	69.0%	29	18	9	2	0	0	0.0%	25
	COOPER	11	12	52.2%	23	10	8	3	1	1	8.7%	32
	DAVISS	8	6	42.9%	14	3	8	1	1	1	14.3%	48
	GENTRY	4	8	66.7%	12	5	6	0	0	1	8.3%	35
	GRUNDY	8	20	71.4%	28	15	7	4	0	2	7.1%	33
	HARRISON	6	6	50.0%	12	7	2	1	1	1	16.7%	39
	HOLT	3	5	62.5%	8	4	3	1	0	0	0.0%	25
	JOHNSON	18	36	66.7%	54	31	15	5	0	3	5.6%	31
	LAFAYETTE	14	22	61.1%	36	21	12	3	0	0	0.0%	25
	LINN	13	7	35.0%	20	12	5	3	0	0	0.0%	23
	LIVINGSTON	10	19	65.5%	29	14	6	4	0	5	17.2%	53
	MERCER	2	3	60.0%	5	3	1	0	0	1	20.0%	47
	NODAWAY	7	19	73.1%	26	14	6	3	0	3	11.5%	35
	PETTIS	34	62	64.6%	96	51	27	8	4	6	10.4%	35
	PUTNAM	4	5	55.6%	9	6	2	1	0	0	0.0%	23
	RAY	12	12	50.0%	24	12	5	3	0	4	16.7%	52
	SALINE	19	22	53.7%	41	19	15	4	1	2	7.3%	35
	SULLIVAN	4	10	71.4%	14	6	5	2	0	1	7.1%	40
	WORTH	3	2	40.0%	5	3	0	0	0	2	40.0%	51
	NW TOTAL	242	391	61.8%	633	330	189	63	10	41	8.1%	35
NE REGION	ADAIR	12	21	63.6%	33	19	10	2	0	2	6.1%	28
	AUDRAIN	15	20	57.1%	35	15	11	6	1	2	8.6%	40
	BOONE	114	145	56.0%	259	142	73	28	7	9	6.2%	30
	CALLAWAY	30	34	53.1%	64	37	20	4	0	3	4.7%	29
	CLARK	2	11	84.6%	13	8	3	2	0	0	0.0%	23
	COLE	45	60	57.1%	105	56	26	12	1	10	10.5%	40
	GASCONADE	6	9	60.0%	15	11	3	1	0	0	0.0%	27
	HOWARD	7	4	36.4%	11	6	3	2	0	0	0.0%	31
	KNOX	0	1	100.0%	1	1	0	0	0	0	0.0%	2
	LEWIS	6	7	53.8%	13	5	5	1	1	1	15.4%	46
	LINCOLN	46	35	43.2%	81	46	24	8	1	2	3.7%	31
	MACON	12	15	55.6%	27	20	4	2	0	1	3.7%	27
	MARION	24	26	52.0%	50	21	21	6	1	1	4.0%	35
	MONITEAU	4	9	69.2%	13	3	4	4	0	2	15.4%	58
	MONROE	5	5	50.0%	10	8	1	1	0	0	0.0%	14
	MONTGOMERY	9	11	55.0%	20	12	5	1	2	0	10.0%	33
	OSAGE	5	6	54.5%	11	7	3	0	0	1	9.1%	38
	PIKE	11	10	47.6%	21	15	1	3	1	1	9.5%	37
	RALLS	2	5	71.4%	7	4	0	1	0	2	28.6%	57
	RANDOLPH	33	35	51.5%	68	33	17	13	1	4	7.4%	39
	SCHUYLER	4	5	55.6%	9	6	0	3	0	0	0.0%	32
	SCOTLAND	2	5	71.4%	7	4	0	0	1	2	42.9%	78
	SHELBY	4	7	63.6%	11	4	5	1	0	1	9.1%	41
	WARREN	20	31	60.8%	51	27	13	7	2	2	7.8%	36
	NE TOTAL	418	517	55.3%	935	510	252	108	19	46	7.0%	34
SE REGION	BOLLINGER	9	12	57.1%	21	14	3	2	0	2	9.5%	38
	BUTLER	45	61	57.5%	106	66	26	8	2	4	5.7%	28
	CAPE GIRARDEAU	43	45	51.1%	88	54	18	6	1	9	11.4%	38
	CARTER	4	8	66.7%	12	7	3	1	0	1	8.3%	31
	CRAWFORD	16	45	73.8%	61	29	17	12	1	2	4.9%	36
	DENT	17	28	62.2%	45	20	10	8	1	6	15.6%	46
	DUNKLIN	39	59	60.2%	98	60	18	8	5	7	12.2%	39
	HOWELL	53	49	48.0%	102	67	17	9	0	9	8.8%	33
	IRON	13	13	50.0%	26	15	7	2	1	1	7.7%	26
	MADISON	13	12	48.0%	25	10	8	4	0	3	12.0%	48
	MARIES	0	5	100.0%	5	0	4	1	0	0	0.0%	44

**TABLE 15
MHABD NON-BLIND APPLICATIONS FOR PERSONS < 65 YEARS OF AGE
MARCH 2019**

		# APPROVED	# REJECTED	PERCENT REJECTED	TOTAL RESOLVED	DAYS FOR APPLICATION RESOLUTION					% OVER 90 DAYS	AVERAGE DAYS
						30 DAYS OR LESS	31-45 DAYS	46-90 DAYS	91-105 DAYS	OVER 105 DAYS		
SE REGION	MISSISSIPPI	15	15	50.0%	30	19	6	4	0	1	3.3%	28
	NEW MADRID	25	13	34.2%	38	20	11	5	1	1	5.3%	28
	OREGON	13	10	43.5%	23	14	6	1	0	2	8.7%	33
	PEMISCOT	26	33	55.9%	59	31	17	3	2	6	13.6%	38
	PERRY	13	23	63.9%	36	19	9	4	0	4	11.1%	41
	PHELPS	32	35	52.2%	67	22	22	16	4	3	10.4%	44
	PULASKI	27	34	55.7%	61	35	17	4	0	5	8.2%	35
	REYNOLDS	5	10	66.7%	15	6	6	1	0	2	13.3%	53
	RIPLEY	20	14	41.2%	34	22	3	3	0	6	17.6%	42
	ST FRANCOIS	55	68	55.3%	123	65	30	17	3	8	8.9%	39
	STE GENEVIEVE	6	15	71.4%	21	17	2	2	0	0	0.0%	20
	SCOTT	24	59	71.1%	83	56	14	9	0	4	4.8%	29
	SHANNON	5	7	58.3%	12	7	4	1	0	0	0.0%	26
	STODDARD	23	38	62.3%	61	34	12	10	0	5	8.2%	35
	TEXAS	16	24	60.0%	40	20	9	7	1	3	10.0%	37
	WASHINGTON	18	39	68.4%	57	35	14	2	1	5	10.5%	34
	WAYNE	14	22	61.1%	36	18	13	4	0	1	2.8%	34
	WRIGHT	14	11	44.0%	25	17	6	0	0	2	8.0%	28
	SE TOTAL	603	807	57.2%	1,410	799	332	154	23	102	8.9%	35
SW REGION	BARRY	21	24	53.3%	45	24	11	6	1	3	8.9%	36
	BARTON	8	8	50.0%	16	11	2	3	0	0	0.0%	25
	BATES	6	16	72.7%	22	11	9	1	1	0	4.5%	28
	BENTON	18	27	60.0%	45	29	7	6	0	3	6.7%	31
	CAMDEN	29	33	53.2%	62	38	14	7	0	3	4.8%	31
	CEDAR	13	26	66.7%	39	27	9	1	0	2	5.1%	26
	CHRISTIAN	27	51	65.4%	78	41	23	8	3	3	7.7%	33
	DADE	4	7	63.6%	11	6	2	1	1	1	18.2%	44
	DALLAS	17	21	55.3%	38	26	10	1	0	1	2.6%	23
	DOUGLAS	6	12	66.7%	18	8	6	2	0	2	11.1%	45
	GREENE	155	289	65.1%	444	244	146	32	5	17	5.0%	30
	HENRY	20	47	70.1%	67	45	10	6	2	4	9.0%	32
	HICKORY	7	7	50.0%	14	4	5	4	0	1	7.1%	51
	JASPER	80	144	64.3%	224	138	48	22	2	14	7.1%	31
	LACLEDE	22	30	57.7%	52	35	11	2	2	2	7.7%	27
	LAWRENCE	25	44	63.8%	69	38	14	5	3	9	17.4%	48
	MCDONALD	20	23	53.5%	43	28	7	5	1	2	7.0%	34
	MILLER	17	34	66.7%	51	28	14	4	3	2	9.8%	38
	MORGAN	8	25	75.8%	33	15	11	3	1	3	12.1%	45
	NEWTON	40	49	55.1%	89	53	21	10	1	4	5.6%	32
	OZARK	13	5	27.8%	18	7	4	3	1	3	22.2%	52
	POLK	25	18	41.9%	43	20	9	7	1	6	16.3%	46
	ST CLAIR	8	16	66.7%	24	12	6	1	0	5	20.8%	55
	STONE	19	24	55.8%	43	25	12	4	0	2	4.7%	32
	TANEY	38	61	61.6%	99	52	29	10	4	4	8.1%	34
	VERNON	12	23	65.7%	35	17	11	3	0	4	11.4%	40
	WEBSTER	17	32	65.3%	49	31	15	2	0	1	2.0%	25
	SW TOTAL	675	1,096	61.9%	1,771	1,013	466	159	32	101	7.5%	33
KC REGION	ANDREW	6	7	53.8%	13	8	4	1	0	0	0.0%	26
	BUCHANAN	89	119	57.2%	208	117	56	22	3	10	6.3%	33
	CLAY	64	128	66.7%	192	107	52	20	5	8	6.8%	35
	DE KALB	6	3	33.3%	9	3	2	1	0	3	33.3%	59
	JACKSON	475	701	59.6%	1,176	694	309	104	26	43	5.9%	30
	PLATTE	25	54	68.4%	79	49	22	7	1	0	1.3%	25
	KC TOTAL	665	1,012	60.3%	1,677	978	445	155	35	64	5.9%	31
STL REGION	FRANKLIN	46	90	66.2%	136	73	42	10	3	8	8.1%	38
	JEFFERSON	96	151	61.1%	247	145	67	22	4	9	5.3%	30
	ST CHARLES	82	185	69.3%	267	143	80	32	5	7	4.5%	33
	ST LOUIS COUNTY	623	673	51.9%	1,296	566	547	143	8	32	3.1%	32
	ST LOUIS CITY	628	466	42.6%	1,094	442	519	104	5	24	2.7%	32
	STL TOTAL	1,475	1,565	51.5%	3,040	1,369	1,255	311	25	80	3.5%	32
UNKNOWN		2	0	0.0%	2	1	0	0	0	1	50.0%	218
STATEWIDE		4,080	5,388	56.9%	9,468	5,000	2,939	950	144	435	6.1%	33

**TABLE 16
MHABD NON-BLIND APPLICATIONS FOR PERSONS 65+ YEARS OF AGE
MARCH 2019**

		# APPROVED	# REJECTED	PERCENT REJECTED	TOTAL RESOLVED	DAYS FOR APPLICATION RESOLUTION					% OVER 45 DAYS	AVERAGE DAYS
						30 DAYS OR LESS	31-45 DAYS	46-90 DAYS	91-105 DAYS	OVER 105 DAYS		
NW REGION	ATCHISON	2	1	33.3%	3	0	2	1	0	0	33.3%	42
	CALDWELL	4	1	20.0%	5	3	1	0	1	0	20.0%	33
	CARROLL	4	4	50.0%	8	5	3	0	0	0	0.0%	26
	CASS	29	18	38.3%	47	26	17	4	0	0	8.5%	28
	CHARITON	1	2	66.7%	3	3	0	0	0	0	0.0%	21
	CLINTON	5	5	50.0%	10	6	4	0	0	0	0.0%	23
	COOPER	5	1	16.7%	6	3	1	2	0	0	33.3%	28
	DAVISS	1	1	50.0%	2	2	0	0	0	0	0.0%	4
	GENTRY	5	2	28.6%	7	5	2	0	0	0	0.0%	14
	GRUNDY	3	1	25.0%	4	3	1	0	0	0	0.0%	15
	HARRISON	3	1	25.0%	4	2	1	0	1	0	25.0%	37
	HOLT	3	0	0.0%	3	1	1	1	0	0	33.3%	38
	JOHNSON	5	2	28.6%	7	5	1	1	0	0	14.3%	28
	LAFAYETTE	6	6	50.0%	12	5	5	1	1	0	16.7%	35
	LINN	6	5	45.5%	11	5	6	0	0	0	0.0%	26
	LIVINGSTON	9	4	30.8%	13	8	4	0	0	1	7.7%	28
	MERCER	3	2	40.0%	5	4	1	0	0	0	0.0%	17
	NODAWAY	4	4	50.0%	8	6	2	0	0	0	0.0%	17
	PETTIS	19	11	36.7%	30	16	12	2	0	0	6.7%	24
	PUTNAM	4	4	50.0%	8	3	3	2	0	0	25.0%	29
	RAY	6	4	40.0%	10	3	5	1	0	1	20.0%	42
	SALINE	2	5	71.4%	7	4	2	1	0	0	14.3%	31
	SULLIVAN	1	0	0.0%	1	1	0	0	0	0	0.0%	5
	WORTH	0	0	0.0%	0	0	0	0	0	0	0.0%	0
	NW TOTAL	130	84	39.3%	214	119	74	16	3	2	9.8%	27
NE REGION	ADAIR	4	4	50.0%	8	5	3	0	0	0	0.0%	22
	AUDRAIN	7	6	46.2%	13	6	3	3	0	1	30.8%	40
	BOONE	27	28	50.9%	55	29	23	3	0	0	5.5%	28
	CALLAWAY	14	7	33.3%	21	14	5	0	1	1	9.5%	30
	CLARK	2	1	33.3%	3	2	1	0	0	0	0.0%	20
	COLE	5	5	50.0%	10	5	4	1	0	0	10.0%	30
	GASCONADE	5	4	44.4%	9	6	1	2	0	0	22.2%	24
	HOWARD	2	1	33.3%	3	3	0	0	0	0	0.0%	10
	KNOX	0	0	0.0%	0	0	0	0	0	0	0.0%	0
	LEWIS	3	0	0.0%	3	1	2	0	0	0	0.0%	31
	LINCOLN	7	14	66.7%	21	10	11	0	0	0	0.0%	27
	MACON	3	4	57.1%	7	3	2	2	0	0	28.6%	38
	MARION	4	6	60.0%	10	8	1	1	0	0	10.0%	22
	MONITEAU	2	3	60.0%	5	2	1	2	0	0	40.0%	44
	MONROE	4	1	20.0%	5	4	1	0	0	0	0.0%	18
	MONTGOMERY	5	5	50.0%	10	5	5	0	0	0	0.0%	28
	OSAGE	2	2	50.0%	4	2	1	1	0	0	25.0%	30
	PIKE	6	3	33.3%	9	6	2	1	0	0	11.1%	27
	RALLS	1	3	75.0%	4	4	0	0	0	0	0.0%	11
	RANDOLPH	11	5	31.3%	16	12	2	1	0	1	12.5%	38
	SCHUYLER	1	2	66.7%	3	2	0	1	0	0	33.3%	37
	SCOTLAND	1	0	0.0%	1	1	0	0	0	0	0.0%	17
	SHELBY	5	1	16.7%	6	1	4	1	0	0	16.7%	40
	WARREN	4	3	42.9%	7	5	2	0	0	0	0.0%	19
	NE TOTAL	125	108	46.4%	233	136	74	19	1	3	9.9%	29
SE REGION	BOLLINGER	6	6	50.0%	12	8	2	1	1	0	16.7%	26
	BUTLER	16	13	44.8%	29	17	10	1	0	1	6.9%	30
	CAPE GIRARDEAU	20	14	41.2%	34	14	14	6	0	0	17.6%	30
	CARTER	3	0	0.0%	3	2	1	0	0	0	0.0%	16
	CRAWFORD	7	6	46.2%	13	9	4	0	0	0	0.0%	23
	DENT	3	8	72.7%	11	5	6	0	0	0	0.0%	28
	DUNKLIN	13	19	59.4%	32	24	8	0	0	0	0.0%	20
	HOWELL	21	9	30.0%	30	21	7	1	0	1	6.7%	24
	IRON	1	5	83.3%	6	3	1	2	0	0	33.3%	24
	MADISON	5	2	28.6%	7	4	1	0	2	0	28.6%	43
	MARIES	2	1	33.3%	3	2	1	0	0	0	0.0%	28

**TABLE 16
MHABD NON-BLIND APPLICATIONS FOR PERSONS 65+ YEARS OF AGE
MARCH 2019**

		# APPROVED	# REJECTED	PERCENT REJECTED	TOTAL RESOLVED	DAYS FOR APPLICATION RESOLUTION					% OVER 45 DAYS	AVERAGE DAYS
						30 DAYS OR LESS	31-45 DAYS	46-90 DAYS	91-105 DAYS	OVER 105 DAYS		
SE REGION	MISSISSIPPI	7	0	0.0%	7	7	0	0	0	0	0.0%	15
	NEW MADRID	17	4	19.0%	21	16	3	2	0	0	9.5%	21
	OREGON	3	1	25.0%	4	3	1	0	0	0	0.0%	22
	PEMISCOT	3	5	62.5%	8	7	0	1	0	0	12.5%	19
	PERRY	6	5	45.5%	11	6	4	1	0	0	9.1%	32
	PHELPS	7	6	46.2%	13	7	6	0	0	0	0.0%	27
	PULASKI	9	3	25.0%	12	9	3	0	0	0	0.0%	17
	REYNOLDS	1	2	66.7%	3	1	2	0	0	0	0.0%	26
	RIPLEY	7	5	41.7%	12	10	2	0	0	0	0.0%	20
	ST FRANCOIS	20	7	25.9%	27	15	8	2	0	2	14.8%	36
	STE GENEVIEVE	3	2	40.0%	5	2	3	0	0	0	0.0%	23
	SCOTT	18	6	25.0%	24	16	3	3	0	2	20.8%	35
	SHANNON	4	4	50.0%	8	4	3	1	0	0	12.5%	28
	STODDARD	10	10	50.0%	20	14	6	0	0	0	0.0%	24
	TEXAS	10	3	23.1%	13	6	5	2	0	0	15.4%	33
	WASHINGTON	4	5	55.6%	9	6	1	2	0	0	22.2%	24
	WAYNE	6	4	40.0%	10	9	1	0	0	0	0.0%	15
	WRIGHT	6	6	50.0%	12	8	1	2	0	1	25.0%	32
	SE TOTAL	238	161	40.4%	399	255	107	27	3	7	9.3%	26
SW REGION	BARRY	25	14	35.9%	39	27	6	5	0	1	15.4%	26
	BARTON	7	0	0.0%	7	0	2	4	0	1	71.4%	78
	BATES	7	1	12.5%	8	7	1	0	0	0	0.0%	18
	BENTON	9	8	47.1%	17	12	5	0	0	0	0.0%	21
	CAMDEN	11	10	47.6%	21	17	3	1	0	0	4.8%	19
	CEDAR	6	2	25.0%	8	2	4	2	0	0	25.0%	35
	CHRISTIAN	12	9	42.9%	21	18	3	0	0	0	0.0%	20
	DADE	4	2	33.3%	6	4	1	1	0	0	16.7%	19
	DALLAS	7	5	41.7%	12	5	7	0	0	0	0.0%	24
	DOUGLAS	5	5	50.0%	10	9	1	0	0	0	0.0%	18
	GREENE	85	54	38.8%	139	85	35	16	2	1	13.7%	28
	HENRY	10	13	56.5%	23	14	8	1	0	0	4.3%	26
	HICKORY	3	4	57.1%	7	2	5	0	0	0	0.0%	32
	JASPER	49	38	43.7%	87	53	32	2	0	0	2.3%	25
	LACLEDE	15	15	50.0%	30	20	9	1	0	0	3.3%	23
	LAWRENCE	16	13	44.8%	29	19	9	1	0	0	3.4%	23
	MCDONALD	10	6	37.5%	16	10	3	2	0	1	18.8%	35
	MILLER	10	5	33.3%	15	7	8	0	0	0	0.0%	30
	MORGAN	1	5	83.3%	6	5	1	0	0	0	0.0%	18
	NEWTON	25	15	37.5%	40	27	11	2	0	0	5.0%	23
	OZARK	8	3	27.3%	11	7	4	0	0	0	0.0%	21
	POLK	13	10	43.5%	23	11	9	3	0	0	13.0%	28
	ST CLAIR	1	3	75.0%	4	2	1	1	0	0	25.0%	37
	STONE	11	9	45.0%	20	16	4	0	0	0	0.0%	22
	TANEY	23	19	45.2%	42	25	14	0	0	3	7.1%	32
	VERNON	5	6	54.5%	11	6	3	1	1	0	18.2%	34
	WEBSTER	7	6	46.2%	13	9	4	0	0	0	0.0%	25
	SW TOTAL	385	280	42.1%	665	419	193	43	3	7	8.0%	26
KC REGION	ANDREW	1	2	66.7%	3	2	1	0	0	0	0.0%	24
	BUCHANAN	14	15	51.7%	29	11	14	4	0	0	13.8%	34
	CLAY	42	20	32.3%	62	39	12	9	1	1	17.7%	32
	DE KALB	4	3	42.9%	7	3	3	1	0	0	14.3%	33
	JACKSON	193	134	41.0%	327	197	102	27	0	1	8.6%	27
	PLATTE	17	3	15.0%	20	14	5	1	0	0	5.0%	23
	KC TOTAL	271	177	39.5%	448	266	137	42	1	2	10.0%	28
STL REGION	FRANKLIN	16	9	36.0%	25	10	12	3	0	0	12.0%	32
	JEFFERSON	36	24	40.0%	60	33	22	5	0	0	8.3%	26
	ST CHARLES	42	30	41.7%	72	41	24	3	0	4	9.7%	33
	ST LOUIS COUNTY	201	177	46.8%	378	223	132	23	0	0	6.1%	26
	ST LOUIS CITY	124	79	38.9%	203	149	47	6	0	1	3.4%	21
	STL TOTAL	419	319	43.2%	738	456	237	40	0	5	6.1%	25
UNKNOWN		0	0	0.0%	0	0	0	0	0	0	0.0%	0
STATEWIDE		1,568	1,129	41.9%	2,697	1,651	822	187	11	26	8.3%	27

**TABLE 17
MHABD BLIND APPLICATIONS
MARCH 2019**

		# APPROVED	# REJECTED	PERCENT REJECTED	TOTAL RESOLVED	DAYS FOR APPLICATION RESOLUTION					% OVER 90 DAYS	AVERAGE DAYS
						30 DAYS OR LESS	31-45 DAYS	46-90 DAYS	91-105 DAYS	OVER 105 DAYS		
NW REGION	ATCHISON	0	0	0.0%	0	0	0	0	0	0	0.0%	0
	CALDWELL	0	0	0.0%	0	0	0	0	0	0	0.0%	0
	CARROLL	0	0	0.0%	0	0	0	0	0	0	0.0%	0
	CASS	0	2	100.0%	2	0	0	2	0	0	0.0%	75
	CHARITON	0	0	0.0%	0	0	0	0	0	0	0.0%	0
	CLINTON	0	0	0.0%	0	0	0	0	0	0	0.0%	0
	COOPER	0	0	0.0%	0	0	0	0	0	0	0.0%	0
	DAVISS	0	0	0.0%	0	0	0	0	0	0	0.0%	0
	GENTRY	0	0	0.0%	0	0	0	0	0	0	0.0%	0
	GRUNDY	0	2	100.0%	2	1	1	0	0	0	0.0%	28
	HARRISON	0	0	0.0%	0	0	0	0	0	0	0.0%	0
	HOLT	0	0	0.0%	0	0	0	0	0	0	0.0%	0
	JOHNSON	0	0	0.0%	0	0	0	0	0	0	0.0%	0
	LAFAYETTE	0	0	0.0%	0	0	0	0	0	0	0.0%	0
	LINN	0	0	0.0%	0	0	0	0	0	0	0.0%	0
	LIVINGSTON	0	0	0.0%	0	0	0	0	0	0	0.0%	0
	MERCER	0	0	0.0%	0	0	0	0	0	0	0.0%	0
	NODAWAY	0	0	0.0%	0	0	0	0	0	0	0.0%	0
	PETTIS	0	0	0.0%	0	0	0	0	0	0	0.0%	0
	PUTNAM	0	0	0.0%	0	0	0	0	0	0	0.0%	0
	RAY	0	0	0.0%	0	0	0	0	0	0	0.0%	0
	SALINE	0	0	0.0%	0	0	0	0	0	0	0.0%	0
	SULLIVAN	0	0	0.0%	0	0	0	0	0	0	0.0%	0
	WORTH	0	0	0.0%	0	0	0	0	0	0	0.0%	0
	NW TOTAL	0	4	100.0%	4	1	1	2	0	0	0.0%	52
NE REGION	ADAIR	0	0	0.0%	0	0	0	0	0	0	0.0%	0
	AUDRAIN	1	1	50.0%	2	0	0	1	0	1	50.0%	96
	BOONE	0	5	100.0%	5	1	1	1	1	1	40.0%	77
	CALLAWAY	0	1	100.0%	1	0	0	0	0	1	100.0%	231
	CLARK	1	0	0.0%	1	0	0	0	0	1	100.0%	222
	COLE	0	0	0.0%	0	0	0	0	0	0	0.0%	0
	GASCONADE	0	0	0.0%	0	0	0	0	0	0	0.0%	0
	HOWARD	0	0	0.0%	0	0	0	0	0	0	0.0%	0
	KNOX	0	0	0.0%	0	0	0	0	0	0	0.0%	0
	LEWIS	0	0	0.0%	0	0	0	0	0	0	0.0%	0
	LINCOLN	0	0	0.0%	0	0	0	0	0	0	0.0%	0
	MACON	0	2	100.0%	2	0	0	1	1	0	50.0%	93
	MARION	0	0	0.0%	0	0	0	0	0	0	0.0%	0
	MONITEAU	0	0	0.0%	0	0	0	0	0	0	0.0%	0
	MONROE	0	0	0.0%	0	0	0	0	0	0	0.0%	0
	MONTGOMERY	0	1	100.0%	1	0	0	0	0	1	100.0%	173
	OSAGE	0	0	0.0%	0	0	0	0	0	0	0.0%	0
	PIKE	0	1	100.0%	1	0	1	0	0	0	0.0%	44
	RALLS	0	1	100.0%	1	0	0	0	1	0	100.0%	91
	RANDOLPH	0	0	0.0%	0	0	0	0	0	0	0.0%	0
	SCHUYLER	0	0	0.0%	0	0	0	0	0	0	0.0%	0
	SCOTLAND	0	0	0.0%	0	0	0	0	0	0	0.0%	0
	SHELBY	0	0	0.0%	0	0	0	0	0	0	0.0%	0
	WARREN	0	1	100.0%	1	1	0	0	0	0	0.0%	7
	NE TOTAL	2	13	86.7%	15	2	2	3	3	5	53.3%	102
SE REGION	BOLLINGER	0	0	0.0%	0	0	0	0	0	0	0.0%	0
	BUTLER	0	1	100.0%	1	0	0	0	1	0	100.0%	98
	CAPE GIRARDEAU	0	1	100.0%	1	0	1	0	0	0	0.0%	43
	CARTER	0	0	0.0%	0	0	0	0	0	0	0.0%	0
	CRAWFORD	0	0	0.0%	0	0	0	0	0	0	0.0%	0
	DENT	0	0	0.0%	0	0	0	0	0	0	0.0%	0
	DUNKLIN	0	2	100.0%	2	0	0	1	1	0	50.0%	83
	HOWELL	0	2	100.0%	2	0	1	0	0	1	50.0%	76
	IRON	0	0	0.0%	0	0	0	0	0	0	0.0%	0
	MADISON	0	0	0.0%	0	0	0	0	0	0	0.0%	0
	MARIES	0	0	0.0%	0	0	0	0	0	0	0.0%	0

**TABLE 17
MHABD BLIND APPLICATIONS
MARCH 2019**

		# APPROVED	# REJECTED	PERCENT REJECTED	TOTAL RESOLVED	DAYS FOR APPLICATION RESOLUTION					% OVER 90 DAYS	AVERAGE DAYS
						30 DAYS OR LESS	31-45 DAYS	46-90 DAYS	91-105 DAYS	OVER 105 DAYS		
SE REGION	MISSISSIPPI	0	0	0.0%	0	0	0	0	0	0	0.0%	0
	NEW MADRID	0	0	0.0%	0	0	0	0	0	0	0.0%	0
	OREGON	0	0	0.0%	0	0	0	0	0	0	0.0%	0
	PEMISCOT	0	1	100.0%	1	0	0	0	1	0	100.0%	96
	PERRY	0	0	0.0%	0	0	0	0	0	0	0.0%	0
	PHELPS	0	0	0.0%	0	0	0	0	0	0	0.0%	0
	PULASKI	0	1	100.0%	1	0	1	0	0	0	0.0%	43
	REYNOLDS	0	0	0.0%	0	0	0	0	0	0	0.0%	0
	RIPLEY	0	0	0.0%	0	0	0	0	0	0	0.0%	0
	ST FRANCOIS	0	3	100.0%	3	0	0	2	1	0	33.3%	75
	STE GENEVIEVE	0	0	0.0%	0	0	0	0	0	0	0.0%	0
	SCOTT	0	0	0.0%	0	0	0	0	0	0	0.0%	0
	SHANNON	0	0	0.0%	0	0	0	0	0	0	0.0%	0
	STODDARD	0	0	0.0%	0	0	0	0	0	0	0.0%	0
	TEXAS	0	0	0.0%	0	0	0	0	0	0	0.0%	0
	WASHINGTON	0	0	0.0%	0	0	0	0	0	0	0.0%	0
	WAYNE	0	0	0.0%	0	0	0	0	0	0	0.0%	0
	WRIGHT	0	2	100.0%	2	0	0	0	1	1	100.0%	212
	SE TOTAL	0	13	100.0%	13	0	3	3	5	2	53.8%	96
SW REGION	BARRY	0	0	0.0%	0	0	0	0	0	0	0.0%	0
	BARTON	0	1	100.0%	1	0	0	1	0	0	0.0%	84
	BATES	0	1	100.0%	1	0	0	1	0	0	0.0%	63
	BENTON	0	0	0.0%	0	0	0	0	0	0	0.0%	0
	CAMDEN	0	1	100.0%	1	0	0	0	1	0	100.0%	94
	CEDAR	0	0	0.0%	0	0	0	0	0	0	0.0%	0
	CHRISTIAN	0	1	100.0%	1	0	1	0	0	0	0.0%	42
	DADE	0	0	0.0%	0	0	0	0	0	0	0.0%	0
	DALLAS	0	1	100.0%	1	0	0	0	0	1	100.0%	256
	DOUGLAS	0	0	0.0%	0	0	0	0	0	0	0.0%	0
	GREENE	1	2	66.7%	3	2	0	1	0	0	0.0%	29
	HENRY	0	0	0.0%	0	0	0	0	0	0	0.0%	0
	HICKORY	0	0	0.0%	0	0	0	0	0	0	0.0%	0
	JASPER	0	0	0.0%	0	0	0	0	0	0	0.0%	0
	LACLEDE	0	0	0.0%	0	0	0	0	0	0	0.0%	0
	LAWRENCE	0	1	100.0%	1	0	0	1	0	0	0.0%	71
	MCDONALD	0	0	0.0%	0	0	0	0	0	0	0.0%	0
	MILLER	0	0	0.0%	0	0	0	0	0	0	0.0%	0
	MORGAN	0	1	100.0%	1	0	0	0	1	0	100.0%	94
	NEWTON	0	2	100.0%	2	1	0	0	0	1	50.0%	110
	OZARK	0	0	0.0%	0	0	0	0	0	0	0.0%	0
	POLK	0	0	0.0%	0	0	0	0	0	0	0.0%	0
	ST CLAIR	0	0	0.0%	0	0	0	0	0	0	0.0%	0
	STONE	0	0	0.0%	0	0	0	0	0	0	0.0%	0
	TANEY	0	2	100.0%	2	0	2	0	0	0	0.0%	40
	VERNON	0	1	100.0%	1	0	1	0	0	0	0.0%	43
	WEBSTER	0	1	100.0%	1	0	1	0	0	0	0.0%	44
	SW TOTAL	1	15	93.8%	16	3	5	4	2	2	25.0%	74
KC REGION	ANDREW	0	0	0.0%	0	0	0	0	0	0	0.0%	0
	BUCHANAN	0	5	100.0%	5	0	0	2	2	1	60.0%	79
	CLAY	0	1	100.0%	1	0	0	0	0	1	100.0%	107
	DE KALB	0	0	0.0%	0	0	0	0	0	0	0.0%	0
	JACKSON	3	18	85.7%	21	1	7	6	0	7	33.3%	72
	PLATTE	0	2	100.0%	2	1	0	1	0	0	0.0%	30
	KC TOTAL	3	26	89.7%	29	2	7	9	2	9	37.9%	71
STL REGION	FRANKLIN	0	3	100.0%	3	0	2	0	1	0	33.3%	60
	JEFFERSON	0	1	100.0%	1	0	1	0	0	0	0.0%	43
	ST CHARLES	0	1	100.0%	1	0	0	0	1	0	100.0%	94
	ST LOUIS COUNTY	2	22	91.7%	24	6	8	8	1	1	8.3%	45
	ST LOUIS CITY	0	8	100.0%	8	1	4	0	2	1	37.5%	57
	STL TOTAL	2	35	94.6%	37	7	15	8	5	2	18.9%	50
UNKNOWN		0	0	0.0%	0	0	0	0	0	0	0.0%	0
STATEWIDE		8	106	93.0%	114	15	33	29	17	20	32.5%	71

**TABLE 18
MO HEALTHNET FOR THE AGED, BLIND AND DISABLED
MARCH 2019**

		SSI-SP, SP ONLY	BP, SAB	SSI, MHABD NON- SPENDDOWN	MHABD SPENDDOWN	TWHA NON-PREMIUM	TWHA PREMIUM	NC, VENDOR CASES	TOTAL PERSONS RECEIVING
NW REGION	ATCHISON	0	2	107	20	0	3	55	187
	CALDWELL	0	6	166	28	0	1	69	270
	CARROLL	0	4	259	36	0	1	74	374
	CASS	0	34	1,310	185	4	16	543	2,092
	CHARITON	0	5	174	31	0	1	154	365
	CLINTON	0	10	279	41	0	12	145	487
	COOPER	0	10	413	64	1	7	163	658
	DAVISS	0	5	220	35	0	1	29	290
	GENTRY	0	7	175	47	2	7	67	305
	GRUNDY	0	5	352	52	0	8	165	582
	HARRISON	1	3	286	34	0	5	91	420
	HOLT	0	2	86	18	0	1	45	152
	JOHNSON	0	14	811	126	1	13	221	1,186
	LAFAYETTE	0	15	730	151	1	12	254	1,163
	LINN	0	4	428	46	0	3	151	632
	LIVINGSTON	0	9	443	59	3	8	259	781
	MERCER	0	0	96	12	0	2	50	160
	NODAWAY	0	7	374	72	2	6	107	568
	PETTIS	0	27	1,363	169	1	20	688	2,268
	PUTNAM	0	6	148	16	0	1	52	223
	RAY	0	12	438	82	3	13	157	705
	SALINE	0	9	725	126	0	8	160	1,028
	SULLIVAN	0	4	191	23	1	2	118	339
	WORTH	0	0	49	6	0	2	18	75
	NW TOTAL	1	200	9,623	1,479	19	153	3,835	15,310
NE REGION	ADAIR	1	16	759	121	3	25	160	1,085
	AUDRAIN	1	22	677	109	3	9	189	1,010
	BOONE	0	64	3,265	448	15	81	517	4,390
	CALLAWAY	1	16	948	128	2	9	230	1,334
	CLARK	0	5	163	23	0	1	42	234
	COLE	0	44	1,455	185	1	41	368	2,094
	GASCONADE	0	12	353	55	2	6	141	569
	HOWARD	0	4	269	44	0	1	79	397
	KNOX	0	1	93	15	0	1	72	182
	LEWIS	0	4	239	30	0	3	103	379
	LINCOLN	4	22	1,060	155	5	16	430	1,692
	MACON	0	13	372	70	1	7	133	596
	MARION	1	14	1,066	162	1	20	581	1,845
	MONITEAU	0	3	254	44	1	0	88	390
	MONROE	1	5	201	41	0	4	98	350
	MONTGOMERY	0	10	342	41	0	0	154	547
	OSAGE	0	13	190	26	1	5	74	309
	PIKE	0	10	543	73	1	4	114	745
	RALLS	1	5	220	38	1	1	78	344
	RANDOLPH	0	15	934	98	3	4	379	1,433
	SCHUYLER	0	0	117	16	0	1	32	166
	SCOTLAND	0	5	74	16	0	1	23	119
	SHELBY	0	3	168	26	1	3	71	272
	WARREN	0	20	684	79	4	7	98	892
	NE TOTAL	10	326	14,446	2,043	45	250	4,254	21,374
SE REGION	BOLLINGER	0	4	467	80	0	3	216	770
	BUTLER	2	37	2,376	313	4	10	673	3,415
	CAPE GIRARDEAU	0	38	1,815	252	7	16	683	2,811
	CARTER	0	3	358	52	1	3	72	489
	CRAWFORD	0	21	948	109	0	5	301	1,384
	DENT	0	14	770	97	2	7	168	1,058
	DUNKLIN	1	33	2,156	247	1	5	745	3,188
	HOWELL	0	27	1,992	197	5	12	520	2,753
	IRON	1	10	578	68	0	2	323	982
	MADISON	0	15	506	91	1	3	287	903
	MARIES	1	7	190	26	0	1	81	306

**TABLE 18
MO HEALTHNET FOR THE AGED, BLIND AND DISABLED
MARCH 2019**

		SSI-SP, SP ONLY	BP, SAB	SSI, MHABD NON- SPENDDOWN	MHABD SPENDDOWN	TWHA NON-PREMIUM	TWHA PREMIUM	NC, VENDOR CASES	TOTAL PERSONS RECEIVING
SE REGION	MISSISSIPPI	0	12	777	97	3	4	215	1,108
	NEW MADRID	1	17	888	160	0	3	299	1,368
	OREGON	0	7	671	74	1	1	105	859
	PEMISCOT	0	16	1,342	182	2	4	314	1,860
	PERRY	0	6	401	75	7	14	179	682
	PHELPS	0	22	1,424	167	4	18	351	1,986
	PULASKI	0	20	1,025	111	0	10	157	1,323
	REYNOLDS	0	6	351	60	1	3	89	510
	RIPLEY	0	15	907	135	1	2	222	1,282
	ST FRANCOIS	1	73	2,718	345	6	16	1,002	4,161
	STE GENEVIEVE	0	4	377	66	2	6	170	625
	SCOTT	0	47	1,927	251	2	15	625	2,867
	SHANNON	0	6	488	45	0	3	90	632
	STODDARD	0	25	1,310	219	1	5	424	1,984
	TEXAS	0	12	884	128	2	4	182	1,212
	WASHINGTON	1	25	1,397	150	1	3	286	1,863
	WAYNE	1	16	814	107	0	2	161	1,101
	WRIGHT	1	12	937	110	2	5	185	1,252
	SE TOTAL	10	550	30,794	4,014	56	185	9,125	44,734
SW REGION	BARRY	0	27	1,164	133	1	3	248	1,576
	BARTON	0	5	365	39	0	4	134	547
	BATES	0	12	474	69	0	0	142	697
	BENTON	0	22	735	102	1	1	196	1,057
	CAMDEN	0	13	881	133	8	10	162	1,207
	CEDAR	0	7	555	55	0	4	164	785
	CHRISTIAN	0	28	1,270	167	2	13	333	1,813
	DADE	0	4	227	15	0	2	72	320
	DALLAS	0	11	671	69	1	2	145	899
	DOUGLAS	1	5	572	64	1	1	104	748
	GREENE	2	199	7,955	895	10	103	1,789	10,953
	HENRY	0	16	862	98	0	7	216	1,199
	HICKORY	0	1	336	37	0	2	66	442
	JASPER	0	71	3,789	523	4	33	646	5,066
	LACLEDE	0	36	1,377	146	4	4	296	1,863
	LAWRENCE	0	19	1,181	180	1	4	215	1,600
	MCDONALD	0	9	621	90	0	1	102	823
	MILLER	0	17	781	101	3	6	227	1,135
	MORGAN	0	12	825	80	3	6	169	1,095
	NEWTON	0	39	1,423	199	2	17	364	2,044
	OZARK	0	9	393	31	1	0	120	554
	POLK	2	10	1,042	139	0	6	339	1,538
	ST CLAIR	0	12	382	43	0	2	57	496
	STONE	0	10	679	73	0	3	186	951
	TANEY	0	32	1,511	163	2	16	299	2,023
	VERNON	0	14	816	111	0	11	227	1,179
	WEBSTER	0	19	908	114	1	5	203	1,250
	SW TOTAL	5	659	31,795	3,869	45	266	7,221	43,860
KC REGION	ANDREW	0	3	233	30	1	0	112	379
	BUCHANAN	0	46	2,802	339	3	26	614	3,830
	CLAY	0	115	2,924	524	6	46	838	4,453
	DE KALB	0	8	218	32	1	2	127	388
	JACKSON	3	564	17,395	2,099	25	170	4,147	24,403
	PLATTE	0	22	747	128	2	31	373	1,303
	KC TOTAL	3	758	24,319	3,152	38	275	6,211	34,756
STL REGION	FRANKLIN	0	47	2,042	269	7	22	571	2,958
	JEFFERSON	0	94	3,722	616	3	36	1,346	5,817
	ST CHARLES	1	93	3,427	613	23	97	929	5,183
	ST LOUIS COUNTY	4	596	18,221	2,654	29	225	5,962	27,691
	ST LOUIS CITY	4	301	15,959	1,641	13	100	3,119	21,137
	STL TOTAL	9	1,131	43,371	5,793	75	480	11,927	62,786
UNKNOWN		0	0	16	1	1	0	0	18
STATEWIDE		38	3,624	154,364	20,351	279	1,609	42,573	222,838

**TABLE 19
QUALIFIED MEDICARE BENEFICIARY
MARCH 2019**

		QMB ONLY PERSONS	QMB ONLY % OF TOTAL	QMB & MHABD PERSONS	QMB & MHABD % OF TOTAL	TOTAL QMB PERSONS
NW REGION	ATCHISON	14	13.7%	88	86.3%	102
	CALDWELL	26	18.6%	114	81.4%	140
	CARROLL	31	16.7%	155	83.3%	186
	CASS	148	16.3%	760	83.7%	908
	CHARITON	15	8.2%	168	91.8%	183
	CLINTON	33	15.0%	187	85.0%	220
	COOPER	48	15.6%	260	84.4%	308
	DAVISS	20	14.4%	119	85.6%	139
	GENTRY	20	12.3%	142	87.7%	162
	GRUNDY	42	16.0%	221	84.0%	263
	HARRISON	39	19.0%	166	81.0%	205
	HOLT	11	15.5%	60	84.5%	71
	JOHNSON	74	14.6%	433	85.4%	507
	LAFAYETTE	68	13.2%	448	86.8%	516
	LINN	42	13.9%	261	86.1%	303
	LIVINGSTON	46	12.8%	314	87.2%	360
	MERCER	4	5.6%	68	94.4%	72
	NODAWAY	86	28.6%	215	71.4%	301
	PETTIS	156	14.4%	931	85.6%	1,087
	PUTNAM	17	14.7%	99	85.3%	116
	RAY	57	19.0%	243	81.0%	300
	SALINE	60	11.6%	458	88.4%	518
	SULLIVAN	17	9.0%	171	91.0%	188
	WORTH	14	35.0%	26	65.0%	40
	NW TOTAL	1,088	15.1%	6,107	84.9%	7,195
NE REGION	ADAIR	63	11.3%	497	88.8%	560
	AUDRAIN	76	15.7%	408	84.3%	484
	BOONE	271	14.5%	1,600	85.5%	1,871
	CALLAWAY	170	24.1%	534	75.9%	704
	CLARK	15	12.4%	106	87.6%	121
	COLE	144	15.1%	807	84.9%	951
	GASCONADE	34	13.5%	218	86.5%	252
	HOWARD	24	11.9%	178	88.1%	202
	KNOX	15	14.7%	87	85.3%	102
	LEWIS	21	11.1%	168	88.9%	189
	LINCOLN	131	17.5%	618	82.5%	749
	MACON	37	14.3%	221	85.7%	258
	MARION	83	10.0%	750	90.0%	833
	MONITEAU	36	20.5%	140	79.5%	176
	MONROE	32	16.8%	158	83.2%	190
	MONTGOMERY	36	13.3%	235	86.7%	271
	OSAGE	16	11.8%	120	88.2%	136
	PIKE	42	11.4%	326	88.6%	368
	RALLS	19	10.7%	159	89.3%	178
	RANDOLPH	88	13.0%	588	87.0%	676
	SCHUYLER	12	12.8%	82	87.2%	94
	SCOTLAND	9	14.1%	55	85.9%	64
	SHELBY	16	12.7%	110	87.3%	126
	WARREN	83	19.3%	346	80.7%	429
	NE TOTAL	1,473	14.8%	8,511	85.2%	9,984
SE REGION	BOLLINGER	31	8.5%	333	91.5%	364
	BUTLER	171	10.4%	1,470	89.6%	1,641
	CAPE GIRARDEAU	156	11.8%	1,170	88.2%	1,326
	CARTER	21	8.6%	222	91.4%	243
	CRAWFORD	89	13.4%	577	86.6%	666
	DENT	53	10.6%	449	89.4%	502
	DUNKLIN	144	9.0%	1,450	91.0%	1,594
	HOWELL	219	15.6%	1,189	84.4%	1,408
	IRON	36	8.1%	411	91.9%	447
	MADISON	37	9.5%	351	90.5%	388
	MARIES	34	19.4%	141	80.6%	175

**TABLE 19
QUALIFIED MEDICARE BENEFICIARY
MARCH 2019**

		QMB ONLY PERSONS	QMB ONLY % OF TOTAL	QMB & MHABD PERSONS	QMB & MHABD % OF TOTAL	TOTAL QMB PERSONS
SE REGION	MISSISSIPPI	53	9.7%	491	90.3%	544
	NEW MADRID	57	8.5%	614	91.5%	671
	OREGON	67	14.2%	406	85.8%	473
	PEMISCOT	71	7.8%	834	92.2%	905
	PERRY	22	7.2%	284	92.8%	306
	PHELPS	144	14.7%	834	85.3%	978
	PULASKI	90	15.2%	501	84.8%	591
	REYNOLDS	26	10.2%	229	89.8%	255
	RIPLEY	55	9.2%	541	90.8%	596
	ST FRANCOIS	235	12.6%	1,623	87.4%	1,858
	STE GENEVIEVE	36	12.9%	242	87.1%	278
	SCOTT	148	10.6%	1,253	89.4%	1,401
	SHANNON	29	8.4%	317	91.6%	346
	STODDARD	118	11.9%	871	88.1%	989
	TEXAS	122	18.5%	539	81.5%	661
	WASHINGTON	116	13.9%	719	86.1%	835
	WAYNE	62	11.4%	481	88.6%	543
	WRIGHT	118	17.5%	555	82.5%	673
	SE TOTAL	2,560	11.8%	19,097	88.2%	21,657
SW REGION	BARRY	139	17.0%	677	83.0%	816
	BARTON	46	16.0%	241	84.0%	287
	BATES	60	18.6%	263	81.4%	323
	BENTON	96	17.5%	454	82.5%	550
	CAMDEN	115	18.9%	492	81.1%	607
	CEDAR	84	21.3%	310	78.7%	394
	CHRISTIAN	152	17.1%	739	82.9%	891
	DADE	30	17.9%	138	82.1%	168
	DALLAS	95	20.1%	378	79.9%	473
	DOUGLAS	84	20.0%	337	80.0%	421
	GREENE	797	15.7%	4,277	84.3%	5,074
	HENRY	84	14.2%	506	85.8%	590
	HICKORY	50	19.5%	207	80.5%	257
	JASPER	354	14.3%	2,120	85.7%	2,474
	LACLEDE	141	15.2%	787	84.8%	928
	LAWRENCE	141	16.8%	698	83.2%	839
	MCDONALD	70	17.5%	330	82.5%	400
	MILLER	98	16.7%	488	83.3%	586
	MORGAN	93	16.6%	467	83.4%	560
	NEWTON	156	16.1%	814	83.9%	970
	OZARK	59	20.0%	236	80.0%	295
	POLK	115	15.1%	648	84.9%	763
	ST CLAIR	37	14.2%	223	85.8%	260
	STONE	108	21.7%	389	78.3%	497
	TANEY	198	18.7%	862	81.3%	1,060
	VERNON	78	14.1%	474	85.9%	552
	WEBSTER	139	22.3%	485	77.7%	624
	SW TOTAL	3,619	16.7%	18,040	83.3%	21,659
KC REGION	ANDREW	26	15.4%	143	84.6%	169
	BUCHANAN	246	14.4%	1,464	85.6%	1,710
	CLAY	331	17.5%	1,564	82.5%	1,895
	DE KALB	34	16.0%	179	84.0%	213
	JACKSON	1,600	15.3%	8,891	84.7%	10,491
	PLATTE	70	15.5%	382	84.5%	452
	KC TOTAL	2,307	15.5%	12,623	84.5%	14,930
STL REGION	FRANKLIN	223	16.5%	1,126	83.5%	1,349
	JEFFERSON	425	16.5%	2,145	83.5%	2,570
	ST CHARLES	378	17.8%	1,743	82.2%	2,121
	ST LOUIS COUNTY	1,385	11.8%	10,355	88.2%	11,740
	ST LOUIS CITY	976	10.3%	8,481	89.7%	9,457
	STL TOTAL	3,387	12.4%	23,850	87.6%	27,237
UNKNOWN		0	0.0%	4	100.0%	4
STATEWIDE		14,434	14.1%	88,232	85.9%	102,666

**TABLE 20
SPECIFIED LOW-INCOME MEDICARE BENEFICIARY
MARCH 2019**

		SLMB ONLY PERSONS	SLMB ONLY % OF TOTAL	SLMB & MHABD PERSONS	SLMB & MHABD % OF TOTAL	TOTAL SLMB PERSONS
NW REGION	ATCHISON	27	58.7%	19	41.3%	46
	CALDWELL	55	82.1%	12	17.9%	67
	CARROLL	44	65.7%	23	34.3%	67
	CASS	319	71.7%	126	28.3%	445
	CHARITON	32	52.5%	29	47.5%	61
	CLINTON	67	69.8%	29	30.2%	96
	COOPER	86	64.7%	47	35.3%	133
	DAVISS	55	76.4%	17	23.6%	72
	GENTRY	38	69.1%	17	30.9%	55
	GRUNDY	57	62.0%	35	38.0%	92
	HARRISON	61	64.9%	33	35.1%	94
	HOLT	21	56.8%	16	43.2%	37
	JOHNSON	130	69.9%	56	30.1%	186
	LAFAYETTE	152	63.3%	88	36.7%	240
	LINN	81	64.8%	44	35.2%	125
	LIVINGSTON	43	43.4%	56	56.6%	99
	MERCER	17	54.8%	14	45.2%	31
	NODAWAY	65	60.7%	42	39.3%	107
	PETTIS	215	62.0%	132	38.0%	347
	PUTNAM	39	83.0%	8	17.0%	47
	RAY	83	61.5%	52	38.5%	135
	SALINE	107	64.5%	59	35.5%	166
	SULLIVAN	34	69.4%	15	30.6%	49
	WORTH	15	71.4%	6	28.6%	21
	NW TOTAL	1,843	65.4%	975	34.6%	2,818
NE REGION	ADAIR	111	63.8%	63	36.2%	174
	AUDRAIN	113	68.1%	53	31.9%	166
	BOONE	456	68.1%	214	31.9%	670
	CALLAWAY	189	75.3%	62	24.7%	251
	CLARK	38	73.1%	14	26.9%	52
	COLE	233	67.1%	114	32.9%	347
	GASCONADE	71	67.0%	35	33.0%	106
	HOWARD	50	69.4%	22	30.6%	72
	KNOX	25	53.2%	22	46.8%	47
	LEWIS	36	55.4%	29	44.6%	65
	LINCOLN	209	67.6%	100	32.4%	309
	MACON	70	65.4%	37	34.6%	107
	MARION	164	59.0%	114	41.0%	278
	MONITEAU	57	65.5%	30	34.5%	87
	MONROE	35	56.5%	27	43.5%	62
	MONTGOMERY	75	71.4%	30	28.6%	105
	OSAGE	39	68.4%	18	31.6%	57
	PIKE	89	66.9%	44	33.1%	133
	RALLS	33	63.5%	19	36.5%	52
	RANDOLPH	149	67.4%	72	32.6%	221
	SCHUYLER	20	80.0%	5	20.0%	25
	SCOTLAND	27	77.1%	8	22.9%	35
	SHELBY	27	55.1%	22	44.9%	49
	WARREN	116	72.0%	45	28.0%	161
	NE TOTAL	2,432	67.0%	1,199	33.0%	3,631
SE REGION	BOLLINGER	73	64.0%	41	36.0%	114
	BUTLER	320	63.1%	187	36.9%	507
	CAPE GIRARDEAU	291	59.0%	202	41.0%	493
	CARTER	50	64.1%	28	35.9%	78
	CRAWFORD	176	69.3%	78	30.7%	254
	DENT	97	63.0%	57	37.0%	154
	DUNKLIN	232	53.2%	204	46.8%	436
	HOWELL	442	74.9%	148	25.1%	590
	IRON	82	62.6%	49	37.4%	131
	MADISON	90	52.6%	81	47.4%	171
	MARIES	37	67.3%	18	32.7%	55

**TABLE 20
SPECIFIED LOW-INCOME MEDICARE BENEFICIARY
MARCH 2019**

		SLMB ONLY PERSONS	SLMB ONLY % OF TOTAL	SLMB & MHABD PERSONS	SLMB & MHABD % OF TOTAL	TOTAL SLMB PERSONS
SE REGION	MISSISSIPPI	87	54.4%	73	45.6%	160
	NEW MADRID	93	48.7%	98	51.3%	191
	OREGON	111	73.5%	40	26.5%	151
	PEMISCOT	119	47.4%	132	52.6%	251
	PERRY	59	51.3%	56	48.7%	115
	PHELPS	254	70.8%	105	29.2%	359
	PULASKI	134	73.2%	49	26.8%	183
	REYNOLDS	43	61.4%	27	38.6%	70
	RIPLEY	124	55.1%	101	44.9%	225
	ST FRANCOIS	444	67.2%	217	32.8%	661
	STE GENEVIEVE	59	58.4%	42	41.6%	101
	SCOTT	282	58.8%	198	41.3%	480
	SHANNON	84	71.8%	33	28.2%	117
	STODDARD	216	60.5%	141	39.5%	357
	TEXAS	191	69.5%	84	30.5%	275
	WASHINGTON	188	69.6%	82	30.4%	270
	WAYNE	112	59.3%	77	40.7%	189
	WRIGHT	189	76.5%	58	23.5%	247
	SE TOTAL	4,679	63.4%	2,706	36.6%	7,385
SW REGION	BARRY	260	79.8%	66	20.2%	326
	BARTON	86	76.1%	27	23.9%	113
	BATES	91	67.4%	44	32.6%	135
	BENTON	183	75.3%	60	24.7%	243
	CAMDEN	193	78.1%	54	21.9%	247
	CEDAR	122	73.1%	45	26.9%	167
	CHRISTIAN	319	77.4%	93	22.6%	412
	DADE	72	82.8%	15	17.2%	87
	DALLAS	147	83.1%	30	16.9%	177
	DOUGLAS	116	74.8%	39	25.2%	155
	GREENE	1,295	72.3%	495	27.7%	1,790
	HENRY	162	70.7%	67	29.3%	229
	HICKORY	94	83.9%	18	16.1%	112
	JASPER	637	70.7%	264	29.3%	901
	LACLEDE	262	74.0%	92	26.0%	354
	LAWRENCE	254	78.2%	71	21.8%	325
	MCDONALD	133	77.3%	39	22.7%	172
	MILLER	200	79.7%	51	20.3%	251
	MORGAN	161	70.9%	66	29.1%	227
	NEWTON	313	70.7%	130	29.3%	443
	OZARK	75	72.1%	29	27.9%	104
	POLK	211	73.5%	76	26.5%	287
	ST CLAIR	67	82.7%	14	17.3%	81
	STONE	180	82.6%	38	17.4%	218
	TANEY	352	79.5%	91	20.5%	443
	VERNON	139	68.1%	65	31.9%	204
	WEBSTER	229	80.4%	56	19.6%	285
	SW TOTAL	6,353	74.8%	2,135	25.2%	8,488
KC REGION	ANDREW	49	73.1%	18	26.9%	67
	BUCHANAN	414	69.2%	184	30.8%	598
	CLAY	558	69.8%	241	30.2%	799
	DE KALB	49	66.2%	25	33.8%	74
	JACKSON	2,579	69.3%	1,142	30.7%	3,721
	PLATTE	147	62.6%	88	37.4%	235
	KC TOTAL	3,796	69.1%	1,698	30.9%	5,494
STL REGION	FRANKLIN	539	77.3%	158	22.7%	697
	JEFFERSON	701	67.0%	345	33.0%	1,046
	ST CHARLES	622	68.2%	290	31.8%	912
	ST LOUIS COUNTY	2,406	61.1%	1,531	38.9%	3,937
	ST LOUIS CITY	1,446	59.3%	993	40.7%	2,439
	STL TOTAL	5,714	63.3%	3,317	36.7%	9,031
UNKNOWN		3	100.0%	0	0.0%	3
STATEWIDE		24,820	67.4%	12,030	32.6%	36,850

Figure 4
Missouri MO HealthNet Recipients
60-Month Trend through March 2019

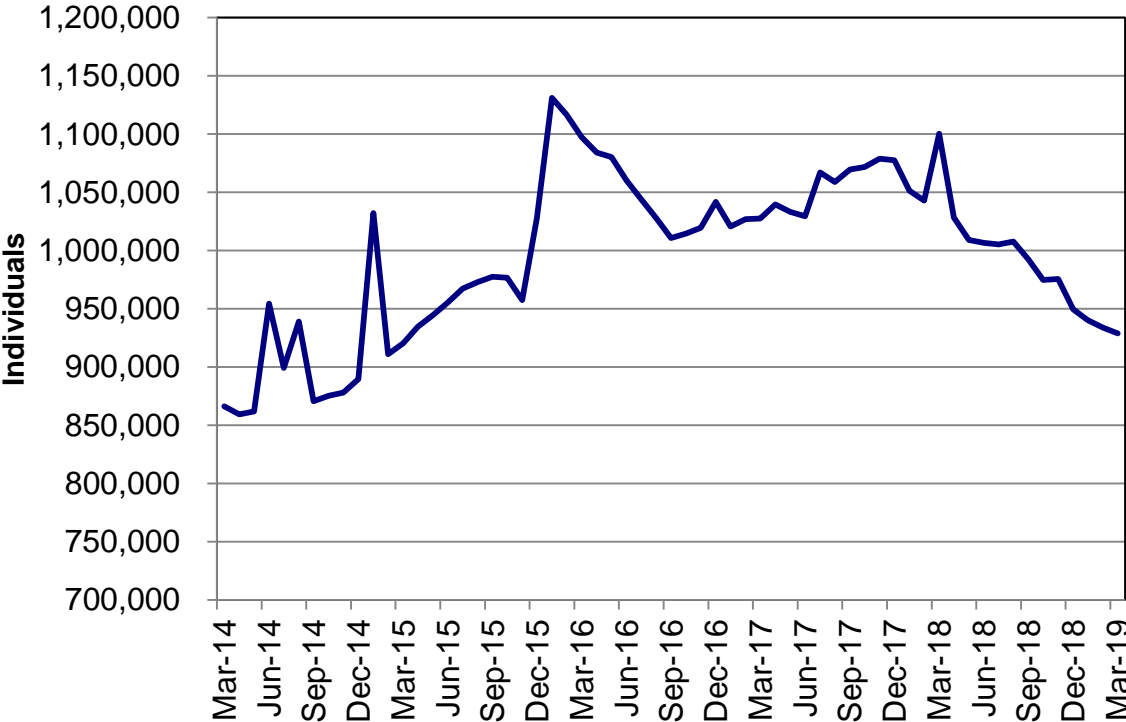
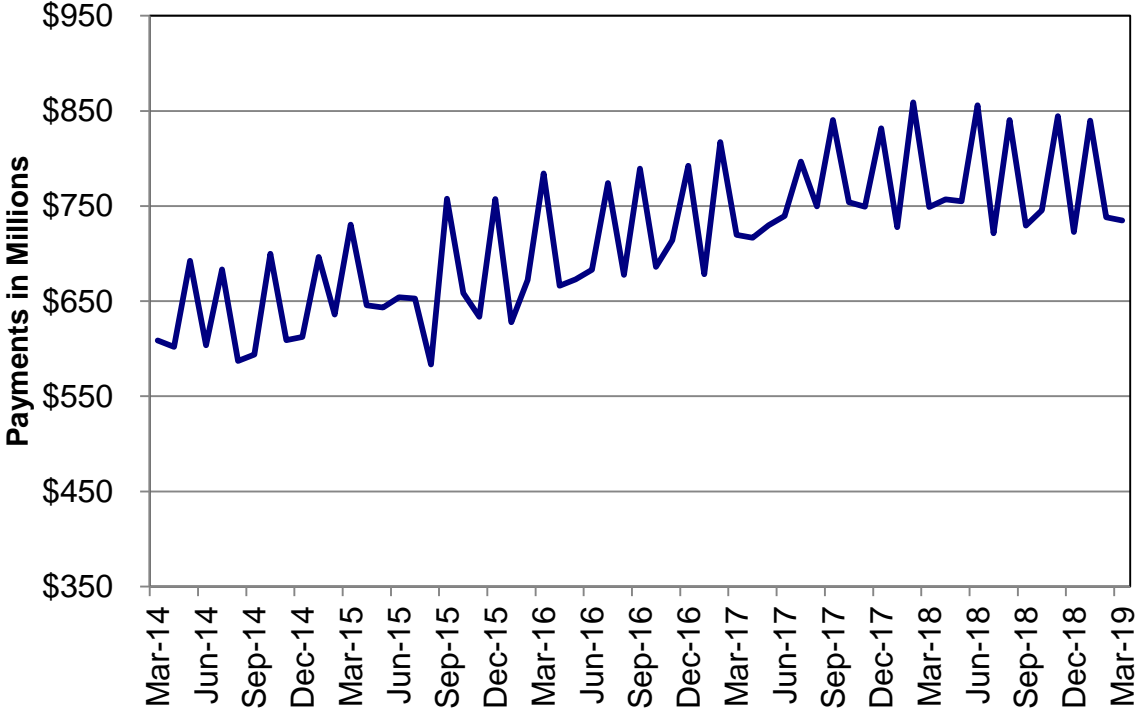

Figure 5
Missouri MO HealthNet Payments
60-Month Trend through March 2019



**TABLE 22
MO HEALTHNET RECIPIENTS AND PAYMENTS BY TYPE OF SERVICE
MARCH 2019**

	TOTAL		NURSING FACILITIES		HOSPITALS				DENTAL SERVICES	
			NURSING FACILITIES		INPATIENT		OUTPATIENT		DENTAL SERVICES	
	RECIPIENTS	PAYMENTS	RECIPIENTS	PAYMENTS	RECIPIENTS	PAYMENTS	RECIPIENTS	PAYMENTS	RECIPIENTS	PAYMENTS
STATE TOTAL	933,565	\$735,402,291	23,918	\$85,065,836	5,833	\$43,154,713	87,195	\$47,463,616	4,994	\$600,123
ADAIR	3,837	\$3,785,084	90	\$293,135	14	\$79,858	346	\$161,688	11	\$825
ANDREW	1,661	\$1,005,962	32	\$104,131	10	\$46,608	201	\$73,016	8	\$568
ATCHISON	633	\$500,426	38	\$127,916	1	\$23,861	76	\$59,093	6	\$591
AUDRAIN	4,313	\$3,060,626	89	\$293,266	25	\$167,993	453	\$208,442	4	\$300
BARRY	7,128	\$4,263,201	122	\$445,881	29	\$355,992	663	\$250,060	17	\$1,286
BARTON	2,415	\$1,401,393	89	\$324,431	6	\$15,742	228	\$110,333	6	\$2,628
BATES	2,721	\$2,480,622	81	\$266,203	17	\$108,797	396	\$218,873	11	\$1,082
BENTON	3,398	\$2,584,811	93	\$294,045	17	\$61,770	426	\$221,906	10	\$718
BOLLINGER	2,650	\$1,972,862	63	\$188,724	8	\$41,112	288	\$119,222	15	\$1,146
BOONE	19,635	\$17,341,991	298	\$1,134,017	133	\$1,143,611	2,215	\$921,606	43	\$3,718
BUCHANAN	15,807	\$13,007,383	317	\$1,178,912	120	\$1,078,658	2,297	\$1,215,919	58	\$7,342
BUTLER	11,422	\$9,981,953	259	\$886,863	83	\$705,439	1,201	\$710,777	108	\$11,408
CALDWELL	1,289	\$745,866	55	\$171,030	10	\$60,181	122	\$33,463	5	\$990
CALLAWAY	6,333	\$4,168,993	112	\$359,356	36	\$196,585	679	\$267,249	7	\$500
CAMDEN	6,159	\$4,223,420	115	\$387,585	19	\$173,959	562	\$227,293	32	\$7,071
CAPE GIRARDEAU	11,447	\$9,905,615	318	\$1,030,743	57	\$354,928	1,225	\$499,291	59	\$4,666
CARROLL	1,365	\$1,191,391	55	\$203,425	6	\$48,398	171	\$89,644	13	\$1,724
CARTER	1,572	\$1,085,504	15	\$45,140	0	\$0	143	\$83,866	7	\$713
CASS	11,909	\$9,313,240	378	\$1,334,813	80	\$679,151	916	\$750,697	50	\$10,320
CEDAR	2,991	\$2,491,577	88	\$237,624	15	\$113,086	323	\$127,822	15	\$1,273
CHARITON	1,225	\$1,195,453	134	\$460,014	6	\$35,572	125	\$105,188	6	\$428
CHRISTIAN	11,751	\$5,939,784	101	\$318,130	48	\$254,052	710	\$397,098	50	\$5,621
CLARK	1,073	\$560,371	31	\$43,165	2	\$7,166	61	\$41,940	0	\$0
CLAY	24,282	\$17,376,319	496	\$1,760,011	98	\$726,450	1,823	\$1,244,379	105	\$17,404
CLINTON	2,466	\$1,844,620	120	\$428,967	17	\$85,930	275	\$88,775	42	\$8,202
COLE	10,144	\$8,000,052	218	\$746,178	53	\$369,288	960	\$482,211	23	\$2,509
COOPER	2,625	\$2,545,269	117	\$383,128	13	\$173,021	248	\$140,473	10	\$931
CRAWFORD	5,225	\$3,854,888	116	\$420,339	30	\$303,362	480	\$368,243	21	\$3,899
DADE	1,367	\$837,179	44	\$160,742	2	\$7,444	131	\$75,392	3	\$225
DALLAS	3,387	\$2,186,928	72	\$252,895	20	\$190,275	319	\$110,956	13	\$1,563
DAVISS	1,391	\$683,735	20	\$63,078	3	\$31,931	157	\$54,468	2	\$85
DEKALB	1,317	\$1,013,890	59	\$196,428	8	\$36,752	209	\$46,855	13	\$1,323
DENT	3,549	\$2,840,347	74	\$252,280	19	\$70,644	417	\$235,172	35	\$5,338
DOUGLAS	3,077	\$1,682,306	55	\$166,330	11	\$53,270	186	\$108,111	9	\$778
DUNKLIN	9,976	\$8,306,803	361	\$1,314,218	58	\$442,680	943	\$472,100	127	\$16,746
FRANKLIN	14,075	\$10,263,777	333	\$1,051,019	87	\$846,619	1,143	\$637,707	48	\$7,237
GASCONADE	2,151	\$1,716,353	110	\$355,302	13	\$85,474	218	\$141,984	12	\$1,145
GENTRY	1,054	\$1,355,199	54	\$172,665	6	\$28,659	177	\$107,661	10	-\$1,046
GREENE	45,892	\$35,741,906	1,034	\$3,616,535	315	\$1,912,579	4,196	\$1,921,269	160	\$16,716
GRUNDY	1,885	\$1,719,547	128	\$455,573	18	\$190,207	296	\$131,366	20	\$3,316
HARRISON	1,654	\$1,315,210	64	\$203,505	5	\$30,533	246	\$130,299	21	\$2,789
HENRY	4,295	\$3,344,187	94	\$291,285	34	\$228,727	576	\$302,788	11	\$825
HICKORY	1,610	\$952,634	39	\$132,430	6	\$29,060	131	\$48,489	8	\$617
HOLT	591	\$397,714	34	\$101,835	5	\$21,685	75	\$27,099	4	\$300
HOWARD	1,555	\$1,684,620	47	\$161,407	9	\$45,369	172	\$108,786	9	\$615
HOWELL	10,119	\$6,972,990	311	\$1,082,456	40	\$259,812	1,144	\$333,267	50	\$12,925
IRON	2,688	\$2,904,732	161	\$587,461	22	\$259,766	307	\$190,952	48	\$7,057
JACKSON	117,219	\$92,638,310	2,616	\$9,807,545	861	\$6,235,361	11,143	\$9,073,649	896	\$112,174
JASPER	23,669	\$16,826,594	315	\$1,148,914	153	\$903,275	2,533	\$1,457,257	106	\$14,570
JEFFERSON	27,584	\$20,217,303	787	\$2,658,937	197	\$1,353,207	2,084	\$1,072,380	90	\$13,143
JOHNSON	5,614	\$4,845,442	150	\$538,412	30	\$176,157	667	\$283,370	26	\$2,966
KNOX	670	\$495,043	16	\$42,092	6	\$35,432	54	\$41,747	0	\$0
LACLEDE	7,974	\$5,712,308	147	\$540,844	36	\$162,801	610	\$518,640	23	\$3,598
LAFAYETTE	4,924	\$5,325,931	143	\$498,100	25	\$118,034	440	\$214,677	16	\$1,251
LAWRENCE	7,793	\$4,675,919	112	\$388,664	40	\$311,470	655	\$368,394	25	\$2,833
LEWIS	1,414	\$950,310	84	\$304,676	6	\$19,684	87	\$40,016	1	\$171
LINCOLN	8,236	\$6,043,114	212	\$670,714	49	\$439,660	777	\$312,066	19	\$1,568
LINN	2,181	\$1,600,906	117	\$402,403	7	\$25,653	211	\$141,702	12	\$824

NOTE: COUNTY REPRESENTS WHERE THE RECIPIENT LIVES, NOT NECESSARILY WHERE THE SERVICE WAS PROVIDED; BUY-IN PREMIUM RECIPIENTS ARE NOT INCLUDED IN THE TOTAL.

**TABLE 22
MO HEALTHNET RECIPIENTS AND PAYMENTS BY TYPE OF SERVICE
MARCH 2019**

	TOTAL		NURSING FACILITIES		HOSPITALS				DENTAL SERVICES	
	RECIPIENTS	PAYMENTS	NURSING FACILITIES		INPATIENT		OUTPATIENT		DENTAL SERVICES	
			RECIPIENTS	PAYMENTS	RECIPIENTS	PAYMENTS	RECIPIENTS	PAYMENTS	RECIPIENTS	PAYMENTS
LIVINGSTON	2,422	\$2,272,816	164	\$740,025	14	\$139,292	384	\$214,731	9	\$699
MCDONALD	4,866	\$2,317,953	53	\$174,422	18	\$165,960	351	\$198,225	8	\$596
MACON	2,488	\$1,793,716	90	\$310,825	16	\$68,439	261	\$149,402	3	\$203
MADISON	3,004	\$3,575,173	129	\$503,125	19	\$96,294	349	\$219,457	35	\$3,112
MARIES	1,150	\$1,001,863	52	\$186,278	5	\$51,454	103	\$28,511	7	\$2,378
MARION	5,900	\$6,391,157	355	\$1,369,244	32	\$204,857	513	\$243,549	32	\$5,273
MERCER	491	\$388,930	31	\$105,814	4	\$30,938	69	\$61,672	1	\$75
MILLER	4,938	\$3,677,587	170	\$607,931	19	\$214,988	448	\$178,548	15	\$4,313
MISSISSIPPI	3,638	\$2,409,751	88	\$276,297	11	\$45,526	377	\$110,056	47	\$4,365
MONITEAU	2,125	\$1,212,163	70	\$228,044	3	\$12,035	142	\$66,537	3	\$225
MONROE	1,446	\$983,017	37	\$129,800	6	\$59,686	121	\$51,879	4	\$2,143
MONTGOMERY	2,127	\$1,518,861	122	\$392,833	11	\$57,464	189	\$73,903	4	\$275
MORGAN	4,234	\$2,713,882	93	\$312,634	24	\$136,800	406	\$154,408	16	\$1,381
NEW MADRID	4,385	\$3,585,371	153	\$562,121	25	\$64,004	540	\$147,441	38	\$4,068
NEWTON	10,267	\$5,889,165	213	\$666,132	43	\$315,122	965	\$487,535	38	\$4,427
NODAWAY	2,054	\$1,572,370	74	\$234,086	10	\$67,606	248	\$108,692	19	\$1,582
OREGON	2,846	\$2,307,935	48	\$157,254	10	\$54,025	351	\$179,669	18	\$3,809
OSAGE	1,159	\$775,785	58	\$204,333	6	\$23,102	100	\$35,947	0	\$0
OZARK	1,950	\$1,068,374	77	\$284,012	6	\$18,615	175	\$52,772	6	\$523
PEMISCOT	5,772	\$4,472,063	124	\$440,688	33	\$135,416	727	\$209,566	74	\$9,230
PERRY	2,764	\$2,661,213	95	\$322,970	20	\$141,374	375	\$239,765	22	\$1,560
PETTIS	9,339	\$7,528,406	407	\$1,483,264	58	\$427,947	881	\$363,998	40	\$3,882
PHELPS	7,542	\$7,189,118	173	\$571,459	49	\$362,197	701	\$493,078	61	\$7,515
PIKE	2,971	\$2,234,288	53	\$173,731	12	\$67,014	308	\$191,778	7	\$778
PLATTE	7,430	\$5,350,998	221	\$785,313	40	\$194,373	524	\$251,546	49	\$7,069
POLK	6,064	\$5,155,594	179	\$580,819	46	\$202,717	567	\$111,741	5	\$2,360
PULASKI	6,349	\$4,071,620	120	\$397,484	31	\$197,592	407	\$220,238	18	\$1,570
PUTMAN	743	\$611,086	33	\$184,437	5	\$20,407	77	\$26,695	3	\$214
RALLS	1,289	\$1,167,152	52	\$186,130	7	\$47,303	117	\$50,782	4	\$329
RANDOLPH	5,069	\$4,298,717	236	\$857,656	28	\$156,168	595	\$335,171	10	\$725
RAY	3,088	\$2,573,644	121	\$423,585	16	\$103,877	318	\$161,703	13	\$1,536
REYNOLDS	1,626	\$1,472,116	28	\$104,760	9	\$92,882	139	\$75,182	32	\$3,918
RIPLEY	4,121	\$3,078,217	45	\$158,952	22	\$238,552	434	\$317,061	43	\$4,329
ST. CHARLES	26,309	\$21,933,763	552	\$1,856,587	126	\$980,827	2,092	\$825,005	42	\$3,613
ST. CLAIR	1,838	\$1,098,268	26	\$79,375	6	\$45,132	169	\$96,128	7	\$525
ST. FRANCOIS	13,686	\$11,422,668	394	\$1,334,836	113	\$763,851	1,230	\$719,802	117	\$13,319
STE.GENEVIEVE	2,420	\$1,911,699	77	\$243,998	13	\$115,279	253	\$122,658	14	\$1,531
ST. LOUIS COUNTY	119,696	\$101,985,803	4,062	\$14,841,785	771	\$6,270,363	9,085	\$4,860,290	602	\$69,551
SALINE	4,029	\$3,489,124	78	\$269,621	30	\$218,035	397	\$161,802	21	\$1,729
SCHUYLER	740	\$450,203	26	\$93,464	1	\$16,298	62	\$42,021	4	\$300
SCOTLAND	724	\$415,835	18	\$89,058	3	\$9,497	56	\$37,140	1	\$75
SCOTT	10,098	\$8,648,743	271	\$900,000	61	\$356,453	1,211	\$364,214	73	\$5,496
SHANNON	2,139	\$1,280,441	40	\$137,625	10	\$51,129	188	\$89,615	5	\$625
SHELBY	1,154	\$887,736	51	\$177,296	5	\$27,305	72	\$16,090	4	\$278
STODDARD	6,775	\$5,219,587	175	\$552,268	28	\$191,087	763	\$346,007	67	\$4,873
STONE	4,545	\$2,715,970	100	\$373,005	23	\$69,681	388	\$144,281	19	\$1,538
SULLIVAN	1,245	\$1,166,131	90	\$348,977	11	\$99,325	125	\$46,464	7	\$5,153
TANEY	10,161	\$5,828,970	138	\$451,157	46	\$331,392	963	\$491,969	26	\$1,978
TEXAS	4,985	\$3,034,562	98	\$337,468	29	\$369,834	497	\$194,595	28	\$3,411
VERNON	4,115	\$4,489,284	128	\$429,801	37	\$228,142	526	\$148,984	22	\$2,694
WARREN	5,001	\$3,437,173	52	\$158,843	21	\$188,223	397	\$212,289	12	\$906
WASHINGTON	6,102	\$4,365,057	81	\$301,764	41	\$250,846	682	\$350,614	36	\$3,565
WAYNE	3,403	\$2,743,263	63	\$189,686	13	\$71,784	315	\$320,225	22	\$1,643
WEBSTER	6,545	\$3,653,340	94	\$389,429	31	\$170,198	431	\$180,992	13	\$925
WORTH	284	\$252,139	10	\$73,004	3	\$37,218	42	\$13,001	5	\$1,039
WRIGHT	4,986	\$2,727,706	100	\$364,092	25	\$136,777	348	\$150,283	30	\$2,953
ST. LOUIS CITY	69,744	\$61,913,678	1,393	\$5,455,485	655	\$5,874,113	6,476	\$3,633,395	560	\$56,250
INVALID COUNTY	797	\$1,931,139	4	\$14,836	29	\$105,107	248	\$157,330	14	\$2,172

NOTE: COUNTY REPRESENTS WHERE THE RECIPIENT LIVES, NOT NECESSARILY WHERE THE SERVICE WAS PROVIDED; BUY-IN PREMIUM RECIPIENTS ARE NOT INCLUDED IN THE TOTAL.

**TABLE 22
MO HEALTHNET RECIPIENTS AND PAYMENTS BY TYPE OF SERVICE
MARCH 2019**

	PHARMACY		PART D-COPAYS		PHYSICIAN RELATED					
	PHARMACY		PART D-COPAYS		PHYSICIAN		CLINIC		FAMILY PLANNING	
	RECIPIENTS	PAYMENTS	RECIPIENTS	PAYMENTS	RECIPIENTS	PAYMENTS	RECIPIENTS	PAYMENTS	RECIPIENTS	PAYMENTS
STATE TOTAL	266,366	\$106,979,075	68,185	\$447,974	4,592	\$419,534	110,852	\$24,145,349	15,854	\$1,546,192
ADAIR	1,211	\$555,246	464	\$3,212	17	\$5,164	591	\$117,979	63	\$5,387
ANDREW	518	\$228,977	162	\$855	4	\$214	210	\$34,778	33	\$1,439
ATCHISON	188	\$61,218	89	\$512	0	\$0	65	\$9,031	6	\$446
AUDRAIN	1,416	\$461,782	393	\$2,702	47	\$2,803	442	\$113,408	90	\$14,047
BARRY	1,968	\$892,179	427	\$2,890	13	\$554	629	\$134,621	109	\$9,857
BARTON	702	\$210,968	174	\$1,149	6	\$267	266	\$34,911	32	\$1,972
BATES	772	\$607,322	235	\$1,477	8	\$1,873	277	\$57,001	65	\$7,967
BENTON	932	\$361,510	365	\$2,551	14	\$831	391	\$91,273	63	\$2,865
BOLLINGER	952	\$335,578	352	\$2,840	4	\$1,278	417	\$48,087	63	\$2,932
BOONE	5,363	\$2,257,257	1,553	\$10,334	12	\$791	2,422	\$1,000,227	326	\$24,427
BUCHANAN	4,493	\$1,951,749	1,137	\$8,016	63	\$8,311	2,188	\$429,741	238	\$15,531
BUTLER	4,176	\$1,447,076	1,235	\$9,268	101	\$9,213	1,561	\$266,069	194	\$19,289
CALDWELL	228	\$72,078	94	\$588	2	\$76	92	\$14,342	17	\$713
CALLAWAY	1,956	\$681,366	439	\$2,967	2	\$102	715	\$208,183	144	\$15,441
CAMDEN	1,780	\$902,613	384	\$2,662	12	\$1,053	598	\$164,441	97	\$7,883
CAPE GIRARDEAU	3,288	\$1,294,977	1,210	\$8,639	45	\$8,160	1,587	\$232,851	229	\$18,450
CARROLL	390	\$252,280	200	\$1,259	3	\$141	125	\$29,581	30	\$2,174
CARTER	580	\$204,884	226	\$1,404	10	\$1,001	234	\$28,367	28	\$3,884
CASS	3,122	\$1,289,578	596	\$4,104	43	\$3,560	1,029	\$210,748	257	\$29,753
CEDAR	948	\$399,322	330	\$2,575	3	\$586	291	\$72,936	55	\$3,560
CHARITON	398	\$126,549	112	\$570	4	\$173	230	\$48,874	27	\$1,310
CHRISTIAN	3,396	\$1,159,380	575	\$4,268	5	\$303	921	\$142,193	195	\$13,440
CLARK	307	\$110,036	115	\$710	0	\$0	98	\$19,820	32	\$3,042
CLAY	5,952	\$2,498,304	1,200	\$7,883	100	\$8,514	2,322	\$486,161	381	\$34,109
CLINTON	698	\$184,330	112	\$609	14	\$881	237	\$41,528	45	\$2,921
COLE	3,038	\$1,359,130	604	\$4,155	15	\$1,322	1,298	\$267,294	188	\$25,574
COOPER	778	\$249,889	251	\$1,245	2	\$7	291	\$93,665	57	\$6,633
CRAWFORD	1,763	\$750,091	562	\$4,237	43	\$2,216	610	\$120,861	92	\$10,503
DADE	407	\$186,404	154	\$928	0	\$0	135	\$28,113	23	\$844
DALLAS	1,124	\$448,772	350	\$2,244	2	\$288	289	\$57,336	52	\$5,649
DAVISS	306	\$107,186	96	\$649	5	\$553	100	\$19,050	24	\$1,615
DEKALB	348	\$132,244	149	\$952	2	\$46	178	\$26,369	17	\$775
DENT	1,275	\$417,816	394	\$2,994	42	\$3,181	432	\$67,416	88	\$4,026
DOUGLAS	974	\$298,260	251	\$1,554	4	\$174	317	\$54,321	56	\$10,533
DUNKLIN	3,996	\$1,551,134	1,226	\$10,242	134	\$13,210	1,453	\$229,372	192	\$17,617
FRANKLIN	4,298	\$1,664,644	953	\$6,859	66	\$4,973	1,532	\$321,886	302	\$25,650
GASCONADE	681	\$308,975	221	\$1,523	2	\$527	257	\$60,731	53	\$3,652
GENTRY	355	\$91,121	131	\$736	3	-\$163	141	\$18,562	29	\$2,707
GREENE	14,040	\$5,859,522	3,167	\$22,215	108	\$5,754	5,768	\$1,046,085	746	\$68,833
GRUNDY	550	\$197,269	210	\$1,376	9	\$1,334	294	\$46,464	34	\$3,126
HARRISON	554	\$230,584	124	\$747	3	\$199	196	\$23,732	40	\$1,796
HENRY	1,264	\$427,444	409	\$2,884	15	\$1,513	401	\$82,149	101	\$9,000
HICKORY	501	\$208,364	152	\$919	1	\$45	128	\$33,397	43	\$2,273
HOLT	146	\$27,224	55	\$428	0	\$0	66	\$22,299	12	\$518
HOWARD	487	\$153,514	142	\$1,095	7	\$539	192	\$54,868	34	\$2,726
HOWELL	3,133	\$981,661	849	\$4,810	55	\$7,228	1,234	\$182,259	196	\$14,132
IRON	1,034	\$484,548	346	\$2,843	12	\$3,919	507	\$104,400	60	\$7,916
JACKSON	25,479	\$10,525,775	5,255	\$28,813	710	\$54,119	13,268	\$3,566,635	1,542	\$184,067
JASPER	7,142	\$2,764,357	1,534	\$10,139	57	\$3,567	2,932	\$514,175	403	\$41,778
JEFFERSON	8,596	\$3,512,479	1,540	\$10,375	129	\$12,305	3,367	\$677,905	579	\$60,518
JOHNSON	1,712	\$867,756	325	\$2,346	14	\$765	612	\$106,032	111	\$8,713
KNOX	199	\$71,122	93	\$738	0	\$0	84	\$23,249	13	\$928
LACLEDE	2,402	\$1,249,949	576	\$4,144	16	\$1,603	849	\$180,487	139	\$12,665
LAFAYETTE	1,501	\$544,154	427	\$2,794	21	\$2,880	481	\$100,095	94	\$6,955
LAWRENCE	2,269	\$782,325	628	\$4,655	27	\$1,544	711	\$139,967	133	\$14,892
LEWIS	454	\$146,533	120	\$903	0	\$0	170	\$22,066	21	\$1,050
LINCOLN	2,382	\$1,098,707	637	\$5,068	44	\$3,394	923	\$164,125	170	\$19,581
LINN	612	\$215,809	176	\$774	6	\$670	221	\$55,933	40	\$2,963

NOTE: COUNTY REPRESENTS WHERE THE RECIPIENT LIVES, NOT NECESSARILY WHERE THE SERVICE WAS PROVIDED; BUY-IN PREMIUM RECIPIENTS ARE NOT INCLUDED IN THE TOTAL.

**TABLE 22
MO HEALTHNET RECIPIENTS AND PAYMENTS BY TYPE OF SERVICE
MARCH 2019**

	PHARMACY		PART D-COPAYS		PHYSICIAN RELATED					
	PHARMACY		PART D-COPAYS		PHYSICIAN		CLINIC		FAMILY PLANNING	
	RECIPIENTS	PAYMENTS	RECIPIENTS	PAYMENTS	RECIPIENTS	PAYMENTS	RECIPIENTS	PAYMENTS	RECIPIENTS	PAYMENTS
LIVINGSTON	711	\$215,010	320	\$2,115	11	\$489	378	\$70,433	55	\$4,162
MCDONALD	1,185	\$324,038	191	\$1,086	4	\$198	398	\$73,101	83	\$6,065
MACON	732	\$360,233	225	\$1,461	24	\$1,852	247	\$69,220	50	\$3,047
MADISON	1,177	\$545,901	421	\$2,887	23	\$1,326	425	\$70,847	59	\$5,225
MARIES	342	\$259,787	178	\$1,041	5	\$460	151	\$30,225	26	\$1,826
MARION	2,073	\$938,207	603	\$4,433	4	\$521	976	\$235,945	102	\$5,455
MERCER	132	\$46,065	62	\$265	2	\$736	52	\$8,883	11	\$355
MILLER	1,508	\$749,454	382	\$2,545	16	\$1,241	570	\$130,004	112	\$7,365
MISSISSIPPI	1,301	\$387,328	456	\$3,356	7	\$208	455	\$65,588	106	\$7,419
MONITEAU	560	\$233,661	134	\$1,019	4	\$503	198	\$37,334	43	\$2,746
MONROE	444	\$146,310	140	\$1,304	6	\$563	178	\$63,388	24	\$2,700
MONTGOMERY	659	\$264,796	166	\$1,239	30	\$2,591	251	\$41,024	42	\$2,583
MORGAN	1,258	\$480,545	419	\$3,084	8	\$875	524	\$218,933	61	\$6,949
NEW MADRID	1,647	\$575,958	574	\$4,725	13	\$1,601	578	\$85,203	99	\$7,373
NEWTON	2,996	\$1,001,122	608	\$3,908	28	\$4,733	1,063	\$224,359	161	\$15,271
NODAWAY	566	\$174,426	223	\$1,646	6	\$728	224	\$35,343	43	\$2,153
OREGON	1,006	\$285,289	334	\$2,262	14	\$2,575	358	\$68,798	79	\$3,975
OSAGE	327	\$77,757	61	\$328	2	\$203	166	\$29,807	29	\$2,678
OZARK	519	\$149,423	154	\$840	9	\$1,603	214	\$29,659	26	\$1,339
PEMISCOT	2,118	\$665,349	755	\$6,370	52	\$5,929	687	\$99,452	95	\$10,210
PERRY	894	\$375,341	245	\$1,149	11	\$1,629	323	\$57,893	47	\$7,750
PETTIS	2,606	\$977,450	744	\$4,432	34	\$2,535	1,279	\$237,444	122	\$12,197
PHELPS	2,748	\$957,549	817	\$4,808	73	\$6,657	837	\$177,186	115	\$9,245
PIKE	917	\$333,234	327	\$2,072	3	\$150	304	\$68,659	59	\$3,708
PLATTE	1,711	\$776,487	337	\$2,395	45	\$2,843	707	\$173,280	146	\$14,975
POLK	2,050	\$805,828	465	\$3,205	3	\$395	510	\$89,054	94	\$6,098
PULASKI	1,950	\$740,695	441	\$3,283	30	\$2,819	573	\$148,010	103	\$7,861
PUTMAN	223	\$151,991	83	\$592	4	\$530	82	\$13,737	13	\$1,398
RALLS	419	\$176,902	98	\$614	4	\$241	217	\$39,342	28	\$257
RANDOLPH	1,649	\$650,765	439	\$3,611	76	\$9,715	755	\$228,212	110	\$10,261
RAY	826	\$302,022	229	\$1,879	9	\$1,731	294	\$49,170	62	\$7,129
REYNOLDS	658	\$213,715	236	\$1,801	27	\$1,365	211	\$27,347	42	\$3,463
RIPLEY	1,662	\$501,321	470	\$4,101	18	\$785	538	\$98,691	98	\$11,349
ST. CHARLES	7,637	\$2,699,321	1,417	\$8,126	109	\$8,401	2,475	\$536,366	446	\$38,519
ST. CLAIR	534	\$210,993	203	\$1,489	2	\$288	137	\$24,274	36	\$4,699
ST. FRANCOIS	5,076	\$2,105,071	1,537	\$11,471	34	\$2,537	2,347	\$475,181	294	\$28,654
STE.GENEVIEVE	840	\$317,071	208	\$1,613	10	\$1,246	311	\$77,859	52	\$6,369
ST. LOUIS COUNTY	30,280	\$11,973,936	6,525	\$36,426	717	\$68,176	14,381	\$3,293,569	1,796	\$190,043
SALINE	1,403	\$422,767	431	\$2,150	4	\$682	416	\$118,440	70	\$3,146
SCHUYLER	209	\$67,835	61	\$297	6	\$939	63	\$14,462	26	\$1,758
SCOTLAND	231	\$63,944	74	\$550	2	\$198	42	\$9,552	18	\$957
SCOTT	3,584	\$1,255,959	1,211	\$8,462	52	\$3,045	1,414	\$234,197	218	\$17,701
SHANNON	700	\$232,310	202	\$937	12	\$1,468	258	\$29,183	42	\$3,024
SHELBY	342	\$201,431	99	\$792	4	\$182	111	\$33,672	23	\$1,233
STODDARD	2,708	\$761,372	751	\$4,960	58	\$3,342	851	\$117,028	190	\$26,527
STONE	1,298	\$612,296	293	\$2,405	5	\$593	459	\$86,770	70	\$4,458
SULLIVAN	362	\$191,522	98	\$799	3	\$660	165	\$49,478	20	\$2,758
TANEY	2,694	\$1,041,596	579	\$3,994	14	\$967	1,023	\$172,774	186	\$16,262
TEXAS	1,515	\$474,903	459	\$2,867	39	\$4,450	485	\$118,032	106	\$7,068
VERNON	1,231	\$475,428	368	\$2,512	23	\$1,989	438	\$63,528	74	\$6,595
WARREN	1,427	\$614,747	302	\$1,894	39	\$3,566	437	\$86,976	84	\$9,583
WASHINGTON	2,312	\$987,099	672	\$4,710	17	\$854	851	\$176,855	135	\$10,432
WAYNE	1,238	\$453,602	461	\$3,623	21	\$1,095	443	\$63,417	75	\$4,137
WEBSTER	1,972	\$696,537	464	\$3,019	21	\$1,143	560	\$106,874	128	\$15,136
WORTH	91	\$29,398	32	\$264	1	\$47	24	\$3,626	6	\$461
WRIGHT	1,530	\$491,809	467	\$3,088	5	\$347	462	\$86,729	88	\$7,510
ST. LOUIS CITY	17,726	\$9,176,950	5,622	\$31,197	695	\$68,850	10,319	\$2,473,650	778	\$117,467
INVALID COUNTY	318	\$115,897	26	\$46	8	\$579	282	\$48,839	45	\$4,064

NOTE: COUNTY REPRESENTS WHERE THE RECIPIENT LIVES, NOT NECESSARILY WHERE THE SERVICE WAS PROVIDED; BUY-IN PREMIUM RECIPIENTS ARE NOT INCLUDED IN THE TOTAL.

**TABLE 22
MO HEALTHNET RECIPIENTS AND PAYMENTS BY TYPE OF SERVICE
MARCH 2019**

	PHYSICIAN RELATED									
	X-RAY AND LAB		NURSE PRACTICIONER		PODIATRY		CRNA SERVICES		RURAL HEALTH CLINICS	
	RECIPIENTS	PAYMENTS	RECIPIENTS	PAYMENTS	RECIPIENTS	PAYMENTS	RECIPIENTS	PAYMENTS	RECIPIENTS	PAYMENTS
STATE TOTAL	19,744	\$2,041,008	144	\$8,357	5,783	\$324,024	0	\$0	24,245	\$3,068,612
ADAIR	176	\$7,388	0	\$0	65	\$3,691	0	\$0	85	\$9,637
ANDREW	26	\$2,276	0	\$0	9	\$512	0	\$0	15	\$1,535
ATCHISON	2	\$87	0	\$0	0	\$0	0	\$0	23	\$1,531
AUDRAIN	107	\$7,959	0	\$0	10	\$430	0	\$0	117	\$15,598
BARRY	129	\$13,749	0	\$0	29	\$2,946	0	\$0	342	\$36,181
BARTON	37	\$2,983	0	\$0	14	\$320	0	\$0	102	\$20,989
BATES	28	\$3,546	0	\$0	18	\$607	0	\$0	204	\$20,149
BENTON	42	\$5,029	0	\$0	5	\$434	0	\$0	150	\$20,521
BOLLINGER	133	\$14,375	0	\$0	20	\$534	0	\$0	176	\$21,304
BOONE	230	\$18,762	0	\$0	23	\$3,533	0	\$0	27	\$3,083
BUCHANAN	277	\$30,533	0	\$0	126	\$5,596	0	\$0	33	\$3,725
BUTLER	676	\$41,881	0	\$0	172	\$8,474	0	\$0	1,352	\$158,476
CALDWELL	15	\$1,308	0	\$0	26	\$698	0	\$0	12	\$991
CALLAWAY	114	\$12,407	0	\$0	27	\$1,073	0	\$0	28	\$3,689
CAMDEN	107	\$7,165	0	\$0	34	\$2,042	0	\$0	221	\$21,227
CAPE GIRARDEAU	517	\$58,833	0	\$0	79	\$2,599	0	\$0	599	\$65,385
CARROLL	10	\$627	0	\$0	7	\$418	0	\$0	132	\$11,141
CARTER	70	\$5,946	0	\$0	10	\$453	0	\$0	94	\$9,943
CASS	202	\$19,130	0	\$0	42	\$2,844	0	\$0	162	\$21,572
CEDAR	28	\$3,424	0	\$0	8	\$382	0	\$0	233	\$38,642
CHARITON	53	\$1,962	0	\$0	5	\$77	0	\$0	47	\$6,082
CHRISTIAN	139	\$17,700	0	\$0	32	\$962	0	\$0	230	\$30,239
CLARK	13	\$563	0	\$0	9	\$518	0	\$0	43	\$3,331
CLAY	330	\$31,125	0	\$0	114	\$7,530	0	\$0	9	\$1,139
CLINTON	43	\$3,193	0	\$0	24	\$590	0	\$0	17	\$1,423
COLE	210	\$20,856	0	\$0	60	\$2,941	0	\$0	14	\$1,588
COOPER	32	\$1,495	0	\$0	18	\$918	0	\$0	104	\$13,654
CRAWFORD	65	\$6,290	0	\$0	26	\$1,610	0	\$0	398	\$55,702
DADE	16	\$2,051	0	\$0	18	\$891	0	\$0	72	\$16,919
DALLAS	35	\$5,091	0	\$0	10	\$212	0	\$0	250	\$39,984
DAVISS	9	\$496	0	\$0	5	\$350	0	\$0	35	\$2,532
DEKALB	19	\$1,912	0	\$0	25	\$946	0	\$0	23	\$1,725
DENT	30	\$2,273	0	\$0	32	\$1,734	0	\$0	317	\$33,092
DOUGLAS	79	\$8,210	0	\$0	15	\$317	0	\$0	178	\$15,438
DUNKLIN	418	\$40,048	0	\$0	56	\$1,965	0	\$0	1,039	\$128,377
FRANKLIN	154	\$18,159	9	\$790	68	\$4,175	0	\$0	272	\$53,580
GASCONADE	18	\$832	0	\$0	8	\$768	0	\$0	119	\$18,740
GENTRY	8	\$459	0	\$0	9	\$158	0	\$0	28	\$3,065
GREENE	909	\$113,373	0	\$0	172	\$8,475	0	\$0	629	\$73,654
GRUNDY	22	\$567	0	\$0	13	\$704	0	\$0	105	\$10,823
HARRISON	8	\$292	0	\$0	17	\$451	0	\$0	144	\$15,341
HENRY	51	\$5,707	0	\$0	5	\$128	0	\$0	225	\$37,865
HICKORY	17	\$1,702	0	\$0	1	\$40	0	\$0	60	\$8,329
HOLT	7	\$302	0	\$0	2	\$30	0	\$0	28	\$2,000
HOWARD	18	\$932	0	\$0	9	\$3,066	0	\$0	32	\$4,166
HOWELL	151	\$15,669	0	\$0	107	\$7,308	0	\$0	902	\$109,463
IRON	169	\$11,481	0	\$0	25	\$1,140	0	\$0	293	\$47,703
JACKSON	1,913	\$197,570	0	\$0	675	\$34,774	0	\$0	63	\$9,853
JASPER	240	\$28,768	0	\$0	116	\$5,703	0	\$0	156	\$23,281
JEFFERSON	624	\$60,103	23	\$1,347	149	\$8,139	0	\$0	224	\$22,378
JOHNSON	91	\$6,753	0	\$0	22	\$763	0	\$0	112	\$19,184
KNOX	33	\$2,208	0	\$0	5	\$601	0	\$0	22	\$2,913
LACLEDE	95	\$13,417	0	\$0	21	\$850	0	\$0	304	\$32,206
LAFAYETTE	115	\$9,137	0	\$0	10	\$172	0	\$0	268	\$35,378
LAWRENCE	138	\$17,288	0	\$0	40	\$1,587	0	\$0	299	\$29,991
LEWIS	34	\$1,714	0	\$0	41	\$1,594	0	\$0	100	\$10,098
LINCOLN	158	\$15,883	3	\$150	42	\$1,272	0	\$0	231	\$33,082
LINN	61	\$2,792	1	\$57	12	\$633	0	\$0	151	\$19,487

NOTE: COUNTY REPRESENTS WHERE THE RECIPIENT LIVES, NOT NECESSARILY WHERE THE SERVICE WAS PROVIDED; BUY-IN PREMIUM RECIPIENTS ARE NOT INCLUDED IN THE TOTAL.

**TABLE 22
MO HEALTHNET RECIPIENTS AND PAYMENTS BY TYPE OF SERVICE
MARCH 2019**

	PHYSICIAN RELATED									
	X-RAY AND LAB		NURSE PRACTICIONER		PODIATRY		CRNA SERVICES		RURAL HEALTH CLINICS	
	RECIPIENTS	PAYMENTS	RECIPIENTS	PAYMENTS	RECIPIENTS	PAYMENTS	RECIPIENTS	PAYMENTS	RECIPIENTS	PAYMENTS
LIVINGSTON	26	\$1,929	0	\$0	12	\$779	0	\$0	146	\$16,119
MCDONALD	46	\$4,115	0	\$0	4	\$144	0	\$0	169	\$27,579
MACON	37	\$1,835	4	\$373	14	\$334	0	\$0	111	\$15,861
MADISON	117	\$8,318	0	\$0	32	\$1,581	0	\$0	284	\$40,847
MARIES	26	\$1,829	0	\$0	7	\$432	0	\$0	61	\$8,209
MARION	122	\$8,563	0	\$0	58	\$2,348	0	\$0	399	\$47,633
MERCER	3	\$185	0	\$0	2	\$110	0	\$0	30	\$2,251
MILLER	88	\$8,920	0	\$0	22	\$1,319	0	\$0	159	\$15,233
MISSISSIPPI	85	\$9,723	0	\$0	2	-\$189	0	\$0	242	\$30,434
MONITEAU	23	\$1,817	0	\$0	17	\$723	0	\$0	18	\$2,023
MONROE	33	\$1,484	0	\$0	14	\$669	0	\$0	35	\$5,371
MONTGOMERY	37	\$2,795	0	\$0	20	\$612	0	\$0	118	\$18,520
MORGAN	68	\$5,044	0	\$0	28	\$1,585	0	\$0	118	\$13,034
NEW MADRID	147	\$16,487	1	\$7	16	\$618	0	\$0	417	\$62,297
NEWTON	110	\$12,638	0	\$0	43	\$1,680	0	\$0	245	\$29,324
NODAWAY	27	\$2,397	0	\$0	16	\$656	0	\$0	219	\$24,877
OREGON	28	\$3,610	0	\$0	12	\$565	0	\$0	270	\$37,684
OSAGE	28	\$3,409	0	\$0	12	\$474	0	\$0	12	\$1,118
OZARK	36	\$4,032	0	\$0	11	\$550	0	\$0	126	\$15,116
PEMISCOT	141	\$12,235	0	\$0	30	\$722	0	\$0	811	\$115,879
PERRY	54	\$5,661	1	\$22	17	\$437	0	\$0	228	\$32,483
PETTIS	151	\$11,912	1	\$37	65	\$2,731	0	\$0	47	\$7,036
HELPS	60	\$4,828	1	\$438	65	\$17,760	0	\$0	429	\$45,974
PIKE	17	\$2,141	0	\$0	32	\$712	0	\$0	294	\$42,849
PLATTE	118	\$8,687	0	\$0	16	\$658	0	\$0	7	\$814
POLK	86	\$8,776	0	\$0	23	\$1,139	0	\$0	504	\$90,856
PULASKI	43	\$4,842	0	\$0	27	\$3,051	0	\$0	302	\$31,556
PUTMAN	9	\$679	0	\$0	9	\$482	0	\$0	50	\$5,783
RALLS	27	\$1,815	0	\$0	21	\$736	0	\$0	61	\$7,488
RANDOLPH	218	\$13,174	0	\$0	28	\$1,212	0	\$0	116	\$17,989
RAY	49	\$4,084	0	\$0	6	\$314	0	\$0	114	\$12,774
REYNOLDS	71	\$2,988	0	\$0	11	\$602	0	\$0	110	\$15,473
RIPLEY	228	\$13,172	0	\$0	54	\$2,845	0	\$0	315	\$30,416
ST. CHARLES	424	\$39,282	14	\$988	195	\$11,033	0	\$0	20	\$3,369
ST. CLAIR	20	\$1,827	0	\$0	3	\$51	0	\$0	136	\$25,484
ST. FRANCOIS	433	\$56,165	1	\$57	160	\$8,259	0	\$0	770	\$84,556
STE. GENEVIEVE	63	\$8,563	13	\$846	28	\$834	0	\$0	206	\$28,702
ST. LOUIS COUNTY	3,018	\$320,905	50	\$2,006	964	\$62,316	0	\$0	24	\$3,856
SALINE	123	\$4,712	0	\$20	8	\$379	0	\$0	147	\$15,859
SCHUYLER	20	\$1,438	0	\$0	13	\$208	0	\$0	59	\$6,384
SCOTLAND	11	\$1,147	0	\$0	6	\$155	0	\$0	50	\$3,881
SCOTT	383	\$51,691	0	\$0	89	\$2,868	0	\$0	632	\$88,950
SHANNON	32	\$5,148	0	\$0	8	\$808	0	\$0	158	\$20,510
SHELBY	15	\$971	1	\$57	12	\$94	0	\$0	28	\$2,813
STODDARD	325	\$27,684	0	\$0	87	\$3,461	0	\$0	738	\$92,202
STONE	74	\$6,755	0	\$0	42	\$1,624	0	\$0	234	\$22,377
SULLIVAN	62	\$3,322	0	\$0	11	\$626	0	\$0	114	\$13,014
TANEY	110	\$17,680	0	\$0	21	\$729	0	\$0	414	\$42,748
TEXAS	64	\$10,103	0	\$0	26	\$1,486	0	\$0	367	\$42,378
VERNON	59	\$3,091	0	\$0	41	\$843	0	\$0	399	\$53,562
WARREN	81	\$12,414	1	\$24	10	\$465	0	\$0	28	\$3,919
WASHINGTON	186	\$27,680	1	\$63	28	\$1,703	0	\$0	447	\$57,253
WAYNE	172	\$7,972	0	\$0	35	\$2,493	0	\$0	398	\$45,072
WEBSTER	96	\$11,449	0	\$0	19	\$1,104	0	\$0	167	\$22,896
WORTH	5	\$1,137	0	\$0	0	\$0	0	\$0	15	\$2,107
WRIGHT	103	\$11,870	0	\$0	14	\$635	0	\$0	399	\$45,251
ST. LOUIS CITY	2,010	\$282,827	19	\$1,076	473	\$31,554	0	\$0	32	\$4,534
INVALID COUNTY	45	\$5,266	0	\$0	2	\$227	0	\$0	46	\$6,914

NOTE: COUNTY REPRESENTS WHERE THE RECIPIENT LIVES, NOT NECESSARILY WHERE THE SERVICE WAS PROVIDED; BUY-IN PREMIUM RECIPIENTS ARE NOT INCLUDED IN THE TOTAL.

**TABLE 22
MO HEALTHNET RECIPIENTS AND PAYMENTS BY TYPE OF SERVICE
MARCH 2019**

	PHYSICIAN RELATED						IN-HOME SERVICES			
	CASE MANAGEMENT		FED QUAL HEALTH CARE		PSYCHOLOGIST SVCS		HOME HEALTH SVCS		ADULT DAY HEALTH	
	RECIPIENTS	PAYMENTS	RECIPIENTS	PAYMENTS	RECIPIENTS	PAYMENTS	RECIPIENTS	PAYMENTS	RECIPIENTS	PAYMENTS
STATE TOTAL	220	\$5,837	17,180	\$4,711,261	4,867	\$430,169	793	\$463,034	1,207	\$1,245,902
ADAIR	0	\$0	163	\$37,619	5	\$1,435	2	\$1,096	0	\$0
ANDREW	0	\$0	36	\$6,585	28	\$1,290	6	\$2,112	0	\$0
ATCHISON	0	\$0	7	\$3,644	6	\$400	0	\$0	0	\$0
AUDRAIN	0	\$0	150	\$55,066	18	\$811	2	\$1,974	0	\$0
BARRY	5	\$42	91	\$22,492	43	\$2,795	5	\$1,593	0	\$0
BARTON	0	\$0	19	\$6,544	28	\$2,369	1	\$313	0	\$0
BATES	0	\$0	27	\$8,930	22	\$2,271	1	\$328	0	\$0
BENTON	0	\$0	65	\$15,486	27	\$2,188	3	\$1,319	0	\$0
BOLLINGER	0	\$0	91	\$20,973	11	\$512	2	\$2,576	0	\$0
BOONE	6	\$51	433	\$127,757	87	\$7,453	18	\$9,469	19	\$24,072
BUCHANAN	17	\$190	485	\$80,223	90	\$4,484	79	\$34,220	0	\$0
BUTLER	0	\$0	153	\$44,921	22	\$2,318	23	\$19,781	9	\$8,191
CALDWELL	1	\$8	123	\$41,969	5	\$585	1	\$499	0	\$0
CALLAWAY	0	\$0	135	\$42,655	19	\$1,525	5	\$1,730	0	\$0
CAMDEN	0	\$0	139	\$29,827	27	\$1,671	2	\$189	0	\$0
CAPE GIRARDEAU	3	\$25	149	\$52,681	66	\$4,447	1	\$832	13	\$12,790
CARROLL	0	\$0	12	\$10,151	2	\$106	1	\$983	0	\$0
CARTER	0	\$0	63	\$16,376	3	\$285	2	\$548	0	\$0
CASS	1	\$8	59	\$14,030	74	\$3,857	6	\$1,723	6	\$7,831
CEDAR	0	\$0	46	\$12,277	26	\$2,705	2	\$1,666	0	\$0
CHARITON	0	\$0	18	\$6,348	3	\$158	0	\$0	0	\$0
CHRISTIAN	1	\$31	118	\$49,444	104	\$12,043	3	\$2,331	6	\$4,003
CLARK	0	\$0	11	\$2,511	0	\$0	2	\$786	0	\$0
CLAY	0	\$0	233	\$45,657	114	\$7,757	19	\$10,312	6	\$7,767
CLINTON	0	\$0	17	\$3,474	6	\$262	3	\$858	0	\$0
COLE	0	\$0	263	\$76,175	69	\$5,248	8	\$1,931	19	\$18,418
COOPER	0	\$0	24	\$6,867	6	\$402	3	\$2,350	0	\$0
CRAWFORD	6	\$95	57	\$17,417	13	\$1,859	1	\$940	0	\$0
DADE	0	\$0	5	\$2,395	4	\$329	0	\$0	0	\$0
DALLAS	0	\$0	62	\$14,200	12	\$1,035	2	\$720	1	\$1,392
DAVISS	0	\$0	37	\$13,400	0	\$0	3	\$1,424	0	\$0
DEKALB	0	\$0	21	\$4,556	25	\$1,332	2	\$705	0	\$0
DENT	0	\$0	29	\$8,371	3	\$92	8	\$2,841	3	\$2,405
DOUGLAS	0	\$0	167	\$53,167	20	\$2,062	2	\$876	0	\$0
DUNKLIN	0	\$0	121	\$55,502	7	\$1,026	11	\$6,910	9	\$8,458
FRANKLIN	9	\$76	145	\$43,112	71	\$5,487	11	\$4,403	6	\$8,739
GASCONADE	0	\$0	13	\$4,524	3	\$295	2	\$1,175	0	\$0
GENTRY	0	\$0	8	\$3,514	6	\$373	1	\$1,018	0	\$0
GREENE	4	\$220	1,321	\$426,195	535	\$53,481	27	\$21,573	49	\$51,768
GRUNDY	0	\$0	12	\$3,234	3	\$520	1	\$560	0	\$0
HARRISON	0	\$0	4	\$788	0	\$0	0	\$0	0	\$0
HENRY	0	\$0	72	\$25,514	35	\$2,965	2	\$1,677	0	\$0
HICKORY	0	\$0	75	\$12,358	7	\$659	1	\$723	0	\$0
HOLT	0	\$0	8	\$1,735	6	\$399	0	\$0	0	\$0
HOWARD	0	\$0	19	\$4,870	11	\$575	0	\$0	0	\$0
HOWELL	13	\$170	163	\$43,115	10	\$1,442	12	\$7,953	0	\$0
IRON	0	\$0	67	\$23,729	55	\$3,107	7	\$6,046	1	\$829
JACKSON	0	\$0	2,121	\$571,521	511	\$42,389	86	\$52,423	148	\$157,666
JASPER	0	\$0	266	\$68,310	223	\$22,863	16	\$8,775	0	\$0
JEFFERSON	1	\$8	365	\$96,602	178	\$13,110	32	\$17,492	17	\$17,610
JOHNSON	0	\$0	43	\$16,449	28	\$1,290	0	\$0	0	\$0
KNOX	0	\$0	26	\$6,625	1	\$27	0	\$0	0	\$0
LACLEDE	0	\$0	267	\$85,219	36	\$8,544	7	\$1,986	4	\$3,894
LAFAYETTE	0	\$0	59	\$18,785	22	\$1,799	6	\$4,321	1	\$614
LAWRENCE	8	\$67	63	\$17,656	49	\$6,331	4	\$1,903	0	\$0
LEWIS	0	\$0	13	\$3,688	5	\$318	0	\$0	0	\$0
LINCOLN	0	\$0	81	\$18,449	34	\$2,368	1	\$78	0	\$0
LINN	0	\$0	32	\$6,604	2	\$92	1	\$4,033	1	\$73

NOTE: COUNTY REPRESENTS WHERE THE RECIPIENT LIVES, NOT NECESSARILY WHERE THE SERVICE WAS PROVIDED; BUY-IN PREMIUM RECIPIENTS ARE NOT INCLUDED IN THE TOTAL.

**TABLE 22
MO HEALTHNET RECIPIENTS AND PAYMENTS BY TYPE OF SERVICE
MARCH 2019**

	PHYSICIAN RELATED						IN-HOME SERVICES			
	CASE MANAGEMENT		FED QUAL HEALTH CARE		PSYCHOLOGIST SVCS		HOME HEALTH SVCS		ADULT DAY HEALTH	
	RECIPIENTS	PAYMENTS	RECIPIENTS	PAYMENTS	RECIPIENTS	PAYMENTS	RECIPIENTS	PAYMENTS	RECIPIENTS	PAYMENTS
LIVINGSTON	0	\$0	55	\$14,411	11	\$381	1	\$334	10	\$8,113
MCDONALD	41	\$540	53	\$13,062	2	\$87	2	\$393	0	\$0
MACON	0	\$0	54	\$22,339	4	\$262	0	\$0	0	\$0
MADISON	0	\$0	38	\$10,782	36	\$3,378	3	\$1,958	0	\$0
MARIES	0	\$0	15	\$3,083	14	\$372	0	\$0	3	\$3,128
MARION	0	\$0	112	\$34,866	11	\$767	2	\$470	0	\$0
MERCER	0	\$0	4	\$1,295	2	\$176	0	\$0	0	\$0
MILLER	1	\$8	65	\$12,225	18	\$1,817	2	\$392	0	\$0
MISSISSIPPI	8	\$67	43	\$17,390	5	\$223	4	\$1,440	1	\$1,104
MONITEAU	0	\$0	44	\$13,223	4	\$516	2	\$1,138	1	\$492
MONROE	0	\$0	16	\$4,795	1	\$50	1	\$235	0	\$0
MONTGOMERY	0	\$0	24	\$7,480	12	\$578	1	\$948	0	\$0
MORGAN	0	\$0	89	\$20,445	30	\$2,778	2	\$208	0	\$0
NEW MADRID	0	\$0	69	\$16,381	9	\$1,374	5	\$4,317	0	\$0
NEWTON	1	\$8	101	\$22,965	65	\$5,733	6	\$8,045	0	\$0
NODAWAY	0	\$0	7	\$2,684	7	\$351	2	\$1,892	0	\$0
OREGON	0	\$0	37	\$6,610	0	\$0	3	\$2,262	0	\$0
OSAGE	0	\$0	28	\$15,837	17	\$1,047	1	\$157	0	\$0
OZARK	6	\$152	47	\$10,783	4	\$342	4	\$2,271	0	\$0
PEMISCOT	4	\$34	38	\$9,816	3	\$261	5	\$4,877	0	\$0
PERRY	7	\$59	28	\$8,545	25	\$1,450	2	\$1,112	0	\$0
PETTIS	0	\$0	213	\$43,550	47	\$3,390	4	\$1,289	0	\$0
PHELPS	0	\$0	139	\$41,684	65	\$16,373	9	\$4,370	9	\$9,169
PIKE	0	\$0	34	\$10,013	9	\$1,225	1	\$78	0	\$0
PLATTE	0	\$0	52	\$10,440	65	\$3,754	4	\$1,410	1	\$1,324
POLK	0	\$0	112	\$31,426	70	\$9,675	1	\$405	5	\$4,463
PULASKI	0	\$0	144	\$30,061	14	\$2,989	2	\$1,175	7	\$5,842
PUTMAN	0	\$0	6	\$415	0	\$0	0	\$0	0	\$0
RALLS	0	\$0	21	\$6,672	4	\$370	1	\$548	0	\$0
RANDOLPH	0	\$0	64	\$23,091	34	\$2,950	8	\$2,467	0	\$0
RAY	0	\$0	33	\$9,435	11	\$1,116	1	\$1,268	0	\$0
REYNOLDS	0	\$0	56	\$17,323	11	\$1,617	2	\$2,050	0	\$0
RIPLEY	1	\$31	67	\$20,827	5	\$317	17	\$8,989	0	\$0
ST. CHARLES	2	\$46	239	\$61,577	87	\$7,021	17	\$7,124	24	\$19,738
ST. CLAIR	0	\$0	24	\$9,381	4	\$350	1	-\$392	0	\$0
ST. FRANCOIS	19	\$160	163	\$44,406	93	\$7,713	25	\$13,113	20	\$19,300
STE.GENEVIEVE	4	\$34	19	\$5,270	2	\$95	3	\$1,014	1	\$158
ST. LOUIS COUNTY	19	\$952	1,642	\$424,283	516	\$43,655	68	\$46,956	454	\$491,517
SALINE	0	\$0	66	\$26,242	40	\$3,293	3	\$1,958	0	\$0
SCHUYLER	0	\$0	10	\$3,685	0	\$0	0	\$0	0	\$0
SCOTLAND	0	\$0	4	\$882	1	\$287	0	\$0	0	\$0
SCOTT	0	\$0	190	\$64,413	51	\$3,987	3	\$2,455	14	\$11,969
SHANNON	1	\$8	32	\$10,496	11	\$3,161	3	\$2,456	0	\$0
SHELBY	0	\$0	14	\$4,584	0	\$0	1	\$435	0	\$0
STODDARD	0	\$0	93	\$24,668	31	\$1,536	4	\$2,752	2	\$1,999
STONE	1	\$8	56	\$19,655	32	\$2,724	1	\$588	1	\$1,294
SULLIVAN	0	\$0	32	\$12,463	7	\$201	0	\$0	0	\$0
TANEY	1	\$8	128	\$38,648	43	\$3,371	2	\$705	20	\$18,419
TEXAS	0	\$0	93	\$24,071	9	\$613	4	\$1,054	0	\$0
VERNON	0	\$0	46	\$21,324	101	\$9,403	2	\$461	3	\$2,341
WARREN	0	\$0	65	\$17,195	13	\$655	4	\$2,728	0	\$0
WASHINGTON	1	\$8	148	\$37,031	12	\$1,340	14	\$10,678	1	\$905
WAYNE	0	\$0	47	\$21,789	6	\$501	9	\$5,318	1	\$863
WEBSTER	0	\$0	129	\$30,608	33	\$3,179	5	\$2,787	4	\$3,472
WORTH	0	\$0	0	\$0	0	\$0	0	\$0	0	\$0
WRIGHT	8	\$130	129	\$33,491	42	\$3,521	2	\$2,348	0	\$0
ST. LOUIS CITY	19	\$2,438	2,982	\$738,617	282	\$21,125	76	\$48,845	307	\$303,770
INVALID COUNTY	1	\$152	49	\$10,240	10	\$1,171	2	\$1,080	0	\$0

NOTE: COUNTY REPRESENTS WHERE THE RECIPIENT LIVES, NOT NECESSARILY WHERE THE SERVICE WAS PROVIDED; BUY-IN PREMIUM RECIPIENTS ARE NOT INCLUDED IN THE TOTAL.

**TABLE 22
MO HEALTHNET RECIPIENTS AND PAYMENTS BY TYPE OF SERVICE
MARCH 2019**

	IN-HOME SERVICES									
	AGED/DISABLED WAIVER		PERSONAL CARE		AIDS WAIVER		PHYSICAL DIS WAIVER		INDEP LIVING WAIVER	
	RECIPIENTS	PAYMENTS	RECIPIENTS	PAYMENTS	RECIPIENTS	PAYMENTS	RECIPIENTS	PAYMENTS	RECIPIENTS	PAYMENTS
STATE TOTAL	11,838	\$5,202,426	51,743	\$57,645,311	51	\$159,442	161	\$1,525,903	438	\$520,142
ADAIR	61	\$23,787	146	\$99,402	0	\$0	0	\$0	0	\$0
ANDREW	16	\$4,873	49	\$44,879	0	\$0	0	\$0	0	\$0
ATCHISON	12	\$5,261	34	\$32,466	0	\$0	0	\$0	1	\$1,284
AUDRAIN	33	\$10,984	120	\$80,543	0	\$0	0	\$0	0	\$0
BARRY	67	\$22,358	227	\$187,291	0	\$0	2	\$19,977	0	\$0
BARTON	30	\$4,712	92	\$71,801	0	\$0	0	\$0	0	\$0
BATES	30	\$6,196	118	\$98,006	0	\$0	2	\$31,034	4	\$3,572
BENTON	55	\$14,583	239	\$247,924	0	\$0	1	\$4,483	2	\$3,818
BOLLINGER	46	\$16,947	244	\$184,747	0	\$0	1	\$6,169	0	\$0
BOONE	103	\$44,404	513	\$462,667	0	\$0	9	\$59,872	11	\$13,586
BUCHANAN	144	\$54,189	628	\$579,521	0	\$0	3	\$13,499	4	\$4,766
BUTLER	285	\$97,699	1,034	\$900,895	0	\$0	0	\$0	0	\$0
CALDWELL	10	\$3,568	27	\$21,845	0	\$0	0	\$0	1	\$2,298
CALLAWAY	23	\$7,193	127	\$79,294	0	\$0	1	\$10,311	2	\$429
CAMDEN	33	\$11,312	113	\$72,751	0	\$0	1	\$4,520	0	\$0
CAPE GIRARDEAU	188	\$91,601	613	\$547,340	0	\$0	3	\$45,962	1	\$2,637
CARROLL	22	\$2,882	53	\$37,550	0	\$0	1	\$5,436	2	\$3,387
CARTER	85	\$24,374	226	\$207,352	0	\$0	0	\$0	0	\$0
CASS	40	\$18,348	263	\$270,781	1	\$90	4	\$31,761	6	\$9,005
CEDAR	47	\$11,333	163	\$116,935	0	\$0	0	\$0	1	\$399
CHARITON	26	\$4,644	58	\$56,214	0	\$0	0	\$0	0	\$0
CHRISTIAN	92	\$22,976	321	\$235,047	0	\$0	1	\$7,515	3	\$1,877
CLARK	18	\$2,812	38	\$23,260	0	\$0	0	\$0	0	\$0
CLAY	54	\$33,324	689	\$702,481	1	\$70	5	\$24,017	5	\$10,675
CLINTON	16	\$4,663	58	\$49,405	0	\$0	0	\$0	1	\$1,167
COLE	45	\$13,123	265	\$217,241	0	\$0	2	\$15,101	3	\$1,667
COOPER	23	\$10,118	65	\$52,657	0	\$0	0	\$0	0	\$0
CRAWFORD	70	\$22,482	323	\$261,413	0	\$0	1	\$5,221	2	\$8,160
DADE	26	\$5,778	46	\$26,581	0	\$0	2	\$12,743	0	\$0
DALLAS	65	\$21,184	157	\$118,565	0	\$0	1	\$10,809	1	\$136
DAVISS	12	\$3,737	36	\$17,122	0	\$0	0	\$0	0	\$0
DEKALB	28	\$9,052	73	\$49,160	0	\$0	1	\$4,569	0	\$0
DENT	78	\$29,112	323	\$289,269	0	\$0	1	\$1,092	0	\$0
DOUGLAS	41	\$7,594	111	\$80,373	0	\$0	0	\$0	2	\$2,465
DUNKLIN	385	\$126,750	1,131	\$1,083,636	0	\$0	0	\$0	4	\$3,803
FRANKLIN	96	\$39,527	428	\$380,425	0	\$0	1	\$12,269	7	\$7,554
GASCONADE	22	\$8,920	86	\$62,728	0	\$0	0	\$0	0	\$0
GENTRY	13	\$6,065	22	\$16,640	0	\$0	1	\$5,221	0	\$0
GREENE	425	\$97,628	1,616	\$1,190,351	1	\$181	6	\$55,857	14	\$12,981
GRUNDY	32	\$9,370	83	\$47,250	0	\$0	0	\$0	1	\$220
HARRISON	19	\$4,953	51	\$32,236	0	\$0	0	\$0	0	\$0
HENRY	60	\$12,860	250	\$176,428	0	\$0	2	\$14,045	6	\$7,263
HICKORY	36	\$7,229	79	\$69,448	0	\$0	0	\$0	1	\$1,134
HOLT	9	\$3,632	20	\$24,639	0	\$0	0	\$0	1	\$2,992
HOWARD	7	\$1,695	41	\$43,960	0	\$0	0	\$0	0	\$0
HOWELL	170	\$42,776	529	\$363,189	0	\$0	2	\$36,037	3	\$2,715
IRON	73	\$17,665	300	\$251,985	0	\$0	0	\$0	0	\$0
JACKSON	444	\$293,872	5,400	\$7,101,950	12	\$4,003	20	\$178,439	54	\$72,224
JASPER	262	\$62,275	853	\$662,180	0	\$0	0	\$0	2	\$931
JEFFERSON	179	\$80,852	1,024	\$949,046	0	\$0	8	\$86,767	13	\$14,329
JOHNSON	40	\$9,170	193	\$193,583	0	\$0	2	\$29,429	7	\$16,255
KNOX	9	\$1,188	58	\$24,285	0	\$0	0	\$0	0	\$0
LACLEDE	90	\$31,171	289	\$173,556	0	\$0	0	\$0	2	\$2,069
LAFAYETTE	27	\$6,615	171	\$185,767	0	\$0	2	\$23,891	2	\$3,017
LAWRENCE	74	\$21,966	234	\$185,831	0	\$0	0	\$0	2	\$1,421
LEWIS	20	\$3,496	27	\$17,181	0	\$0	0	\$0	0	\$0
LINCOLN	46	\$15,826	265	\$208,694	1	\$5,025	4	\$71,397	2	\$1,756
LINN	50	\$14,795	79	\$48,998	0	\$0	0	\$0	0	\$0

NOTE: COUNTY REPRESENTS WHERE THE RECIPIENT LIVES, NOT NECESSARILY WHERE THE SERVICE WAS PROVIDED; BUY-IN PREMIUM RECIPIENTS ARE NOT INCLUDED IN THE TOTAL.

**TABLE 22
MO HEALTHNET RECIPIENTS AND PAYMENTS BY TYPE OF SERVICE
MARCH 2019**

	IN-HOME SERVICES									
	AGED & DISABLED WAIVER		PERSONAL CARE		AIDS WAIVER		PHYSICAL DIS WAIVER		INDEP LIVING WAIVER	
	RECIPIENTS	PAYMENTS	RECIPIENTS	PAYMENTS	RECIPIENTS	PAYMENTS	RECIPIENTS	PAYMENTS	RECIPIENTS	PAYMENTS
LIVINGSTON	43	\$17,164	99	\$52,697	0	\$0	0	\$0	1	\$944
MCDONALD	54	\$8,401	129	\$110,433	0	\$0	0	\$0	2	\$3,630
MACON	33	\$7,307	71	\$46,726	0	\$0	1	\$4,934	0	\$0
MADISON	92	\$25,942	260	\$212,978	0	\$0	2	\$15,618	1	\$358
MARIES	11	\$3,576	38	\$26,445	0	\$0	0	\$0	1	\$250
MARION	103	\$25,136	355	\$243,264	0	\$0	1	\$3,500	2	\$843
MERCER	5	\$2,184	21	\$9,217	0	\$0	0	\$0	0	\$0
MILLER	36	\$9,296	117	\$79,017	0	\$0	0	\$0	1	\$3,781
MISSISSIPPI	191	\$78,446	441	\$471,522	0	\$0	0	\$0	0	\$0
MONITEAU	8	\$5,530	34	\$24,777	0	\$0	0	\$0	1	\$1,586
MONROE	17	\$2,514	70	\$47,388	0	\$0	0	\$0	0	\$0
MONTGOMERY	16	\$4,330	37	\$35,589	0	\$0	0	\$0	2	\$1,693
MORGAN	35	\$8,072	119	\$69,216	0	\$0	2	\$8,865	0	\$0
NEW MADRID	173	\$90,793	550	\$595,864	0	\$0	1	\$11,230	0	\$0
NEWTON	105	\$21,927	315	\$263,933	0	\$0	1	\$2,488	5	\$4,308
NODAWAY	17	\$4,536	71	\$67,880	0	\$0	0	\$0	4	\$2,877
OREGON	83	\$18,320	208	\$163,420	0	\$0	0	\$0	3	\$3,971
OSAGE	9	\$969	31	\$23,848	0	\$0	0	\$0	0	\$0
OZARK	25	\$6,376	70	\$56,336	0	\$0	0	\$0	0	\$0
PEMISCOT	333	\$111,931	865	\$942,466	0	\$0	0	\$0	0	\$0
PERRY	53	\$23,404	114	\$95,479	0	\$0	1	\$22,920	1	\$1,457
PETTIS	106	\$31,969	507	\$478,769	0	\$0	3	\$10,943	4	\$7,387
PHELPS	101	\$30,786	338	\$254,207	0	\$0	1	\$9,658	1	\$684
PIKE	37	\$8,205	121	\$112,501	0	\$0	1	\$4,934	1	\$510
PLATTE	8	\$5,239	175	\$157,837	0	\$0	1	\$9,271	1	\$731
POLK	45	\$10,845	242	\$156,435	0	\$0	0	\$0	0	\$0
PULASKI	49	\$18,211	153	\$136,209	0	\$0	2	\$15,942	1	\$1,486
PUTMAN	25	\$7,084	37	\$25,257	0	\$0	0	\$0	0	\$0
RALLS	14	\$4,427	50	\$47,783	0	\$0	1	\$9,491	2	\$182
RANDOLPH	95	\$28,181	273	\$220,323	0	\$0	0	\$0	0	\$0
RAY	6	\$1,713	94	\$94,224	0	\$0	0	\$0	1	\$745
REYNOLDS	65	\$33,170	201	\$187,689	0	\$0	0	\$0	1	\$28
RIPLEY	204	\$81,197	568	\$531,275	0	\$0	0	\$0	0	\$0
ST. CHARLES	149	\$86,564	644	\$699,470	0	\$0	8	\$81,155	21	\$38,616
ST. CLAIR	28	\$6,037	96	\$78,710	1	\$23	0	\$0	1	\$1,213
ST. FRANCOIS	266	\$148,148	1,036	\$856,004	0	\$0	0	\$0	4	\$5,201
STE.GENEVIEVE	33	\$12,470	99	\$75,536	0	\$0	0	\$0	3	\$1,658
ST. LOUIS COUNTY	1,760	\$1,230,106	8,893	\$13,246,302	2	\$8,379	31	\$322,061	112	\$118,328
SALINE	42	\$9,526	191	\$147,283	0	\$0	0	\$0	1	\$3,886
SCHUYLER	11	\$3,045	29	\$16,580	0	\$0	0	\$0	0	\$0
SCOTLAND	8	\$1,631	16	\$9,620	0	\$0	0	\$0	0	\$0
SCOTT	353	\$165,133	881	\$887,361	0	\$0	3	\$31,184	4	\$6,379
SHANNON	66	\$15,349	150	\$121,555	0	\$0	0	\$0	0	\$0
SHELBY	13	\$3,862	34	\$20,805	0	\$0	1	\$30,917	0	\$0
STODDARD	199	\$99,198	618	\$584,802	0	\$0	1	\$6,711	2	\$3,334
STONE	41	\$14,188	140	\$96,426	0	\$0	3	\$26,116	2	\$9,014
SULLIVAN	15	\$9,245	48	\$31,214	0	\$0	0	\$0	0	\$0
TANEY	124	\$34,025	304	\$225,385	0	\$0	1	\$10,774	3	\$2,227
TEXAS	65	\$14,544	242	\$200,856	0	\$0	0	\$0	3	\$2,962
VERNON	43	\$10,898	231	\$180,670	0	\$0	0	\$0	2	\$839
WARREN	31	\$7,936	120	\$121,940	0	\$0	2	\$15,769	2	\$2,468
WASHINGTON	136	\$34,561	567	\$497,671	0	\$0	0	\$0	6	\$606
WAYNE	119	\$52,679	406	\$392,423	0	\$0	2	\$32,382	0	\$0
WEBSTER	73	\$19,392	210	\$145,508	0	\$0	0	\$0	3	\$3,642
WORTH	4	\$1,652	5	\$3,484	0	\$0	0	\$0	0	\$0
WRIGHT	67	\$11,113	225	\$140,490	0	\$0	0	\$0	1	\$1,184
ST. LOUIS CITY	1,483	\$886,448	8,957	\$12,801,711	32	\$141,671	1	\$11,595	59	\$59,145
INVALID COUNTY	0	\$0	6	\$5,735	0	\$0	0	\$0	0	\$0

NOTE: COUNTY REPRESENTS WHERE THE RECIPIENT LIVES, NOT NECESSARILY WHERE THE SERVICE WAS PROVIDED; BUY-IN PREMIUM RECIPIENTS ARE NOT INCLUDED IN THE TOTAL.

**TABLE 22
MO HEALTHNET RECIPIENTS AND PAYMENTS BY TYPE OF SERVICE
MARCH 2019**

	REHAB AND SPECIALTY SERVICES									
	AUDIOLOGY SVCS		OPTOMETRIC SVCS		DURABLE MEDICAL EQUIP		AMBULANCE SVCS		REHAB CENTER	
	RECIPIENTS	PAYMENTS	RECIPIENTS	PAYMENTS	RECIPIENTS	PAYMENTS	RECIPIENTS	PAYMENTS	RECIPIENTS	PAYMENTS
STATE TOTAL	195	-\$787	6,948	\$454,421	21,806	\$4,098,002	10,403	\$4,527,624	100	\$13,497
ADAIR	4	\$114	52	\$3,303	174	\$48,294	22	\$11,373	0	\$0
ANDREW	0	\$0	13	\$1,017	46	\$6,155	22	\$8,783	0	\$0
ATCHISON	0	\$0	4	\$321	28	\$2,232	5	\$971	0	\$0
AUDRAIN	0	\$0	45	\$2,390	137	\$19,761	47	\$24,537	1	\$246
BARRY	1	\$0	49	\$3,984	165	\$35,236	73	\$42,916	3	\$410
BARTON	0	-\$19	24	\$1,669	50	\$18,551	21	\$11,033	0	\$0
BATES	0	\$0	26	\$1,286	97	\$10,064	18	\$8,663	0	\$0
BENTON	0	\$0	30	\$1,715	132	\$16,480	40	\$24,903	0	\$0
BOLLINGER	1	\$51	32	\$2,244	111	\$17,220	15	\$6,135	0	\$0
BOONE	2	\$77	155	\$8,189	399	\$63,477	80	\$36,190	0	\$0
BUCHANAN	0	\$0	117	\$7,628	437	\$64,507	162	\$63,560	0	\$0
BUTLER	2	\$39	182	\$13,309	396	\$59,913	173	\$78,083	0	\$0
CALDWELL	0	\$0	6	\$285	28	\$2,465	6	\$1,618	0	\$0
CALLAWAY	0	\$0	40	\$3,240	152	\$13,023	61	\$37,349	0	\$0
CAMDEN	1	\$51	44	\$3,240	159	\$22,610	53	\$31,275	1	\$107
CAPE GIRARDEAU	2	\$557	95	\$5,409	353	\$56,805	106	\$35,418	0	\$0
CARROLL	0	\$0	12	\$551	35	\$5,237	10	\$4,941	0	\$0
CARTER	0	\$0	20	\$999	71	\$7,812	14	\$4,584	0	\$0
CASS	1	\$51	40	\$2,594	195	\$29,775	105	\$36,840	0	\$0
CEDAR	1	\$33	33	\$2,056	83	\$30,765	24	\$16,372	0	\$0
CHARITON	0	\$0	7	\$491	47	\$3,672	8	\$7,625	0	\$0
CHRISTIAN	2	\$218	54	\$3,482	161	\$26,053	56	\$15,630	12	\$1,746
CLARK	0	\$0	10	\$899	27	\$1,948	12	\$4,919	0	\$0
CLAY	3	\$202	124	\$8,069	371	\$82,068	195	\$65,165	0	\$0
CLINTON	0	\$0	16	\$903	52	\$9,110	23	\$6,410	0	\$0
COLE	1	\$25	54	\$4,831	237	\$32,609	92	\$39,315	0	\$0
COOPER	1	\$11	42	\$3,129	66	\$13,684	29	\$16,915	0	\$0
CRAWFORD	0	\$0	57	\$3,245	167	\$18,180	70	\$54,837	0	\$0
DADE	1	\$33	7	\$564	41	\$7,367	7	\$5,737	0	\$0
DALLAS	0	\$0	40	\$2,374	105	\$37,339	36	\$25,035	0	\$0
DAVISS	0	\$0	11	\$767	31	\$9,313	12	\$2,837	0	\$0
DEKALB	0	\$0	13	\$500	45	\$4,810	12	\$2,994	0	\$0
DENT	0	\$0	44	\$2,981	180	\$22,006	31	\$38,310	0	\$0
DOUGLAS	3	\$47	21	\$1,549	89	\$14,562	34	\$32,079	0	\$0
DUNKLIN	4	\$596	142	\$8,184	468	\$62,194	186	\$83,161	0	\$0
FRANKLIN	4	\$94	84	\$3,949	316	\$83,720	173	\$88,747	3	\$544
GASCONADE	1	\$10	15	\$1,116	71	\$9,418	40	\$31,380	1	\$60
GENTRY	1	\$39	17	\$643	29	\$13,330	4	\$1,990	0	\$0
GREENE	18	\$848	213	\$14,664	909	\$198,441	547	\$198,024	12	\$1,561
GRUNDY	0	\$0	45	\$2,636	58	\$7,799	30	\$23,521	0	\$0
HARRISON	1	\$19	31	\$1,648	42	\$3,585	18	\$8,101	0	\$0
HENRY	0	\$0	35	\$2,157	131	\$46,237	34	\$22,362	0	\$0
HICKORY	0	\$0	9	\$545	47	\$5,154	8	\$5,940	0	\$0
HOLT	0	\$0	5	\$485	21	\$1,461	3	\$567	0	\$0
HOWARD	0	\$0	23	\$1,529	44	\$7,374	8	\$7,499	0	\$0
HOWELL	2	\$7	57	\$4,999	324	\$43,019	117	\$88,976	0	\$0
IRON	1	\$51	40	\$2,724	142	\$12,932	43	\$28,602	0	\$0
JACKSON	13	-\$9,084	439	\$32,255	1,891	\$449,224	1,226	\$473,591	22	\$5,450
JASPER	6	\$119	160	\$11,358	559	\$85,094	212	\$86,248	1	\$54
JEFFERSON	4	\$130	158	\$10,107	509	\$109,912	324	\$118,051	0	\$0
JOHNSON	1	\$19	47	\$3,235	126	\$31,075	88	\$40,889	0	\$0
KNOX	1	\$20	7	\$680	27	\$2,516	9	\$12,609	0	\$0
LACLEDE	1	\$19	53	\$3,046	196	\$24,383	101	\$82,232	0	\$0
LAFAYETTE	1	\$14	37	\$3,519	123	\$18,832	60	\$22,221	1	\$189
LAWRENCE	2	\$50	54	\$3,546	174	\$78,610	95	\$49,058	2	\$178
LEWIS	1	\$51	16	\$1,224	52	\$4,657	7	\$4,533	0	\$0
LINCOLN	0	\$0	77	\$4,353	189	\$25,181	89	\$36,721	0	\$0
LINN	1	\$19	24	\$1,816	64	\$15,777	19	\$14,804	0	\$0

NOTE: COUNTY REPRESENTS WHERE THE RECIPIENT LIVES, NOT NECESSARILY WHERE THE SERVICE WAS PROVIDED; BUY-IN PREMIUM RECIPIENTS ARE NOT INCLUDED IN THE TOTAL.

**TABLE 22
MO HEALTHNET RECIPIENTS AND PAYMENTS BY TYPE OF SERVICE
MARCH 2019**

	REHAB AND SPECIALTY SERVICES									
	AUDIOLOGY SVCS		OPTOMETRIC SVCS		DURABLE MEDICAL EQUIP		AMBULANCE SVCS		REHAB CENTER	
	RECIPIENTS	PAYMENTS	RECIPIENTS	PAYMENTS	RECIPIENTS	PAYMENTS	RECIPIENTS	PAYMENTS	RECIPIENTS	PAYMENTS
LIVINGSTON	3	\$44	24	\$1,059	79	\$20,180	46	\$20,284	0	\$0
MCDONALD	0	\$0	16	\$1,061	81	\$7,860	37	\$18,129	0	\$0
MACON	0	\$0	16	\$791	68	\$8,052	10	\$7,848	0	\$0
MADISON	2	\$39	36	\$2,703	120	\$19,966	39	\$17,374	0	\$0
MARIES	1	\$7	8	\$895	45	\$3,869	14	\$9,609	1	\$23
MARION	2	\$457	106	\$7,537	257	\$40,696	83	\$34,488	3	\$206
MERCER	0	\$0	4	\$171	13	\$1,013	13	\$6,470	0	\$0
MILLER	2	\$30	45	\$3,146	146	\$15,007	40	\$24,653	0	\$0
MISSISSIPPI	2	\$32	47	\$3,317	169	\$18,283	59	\$25,949	1	\$16
MONITEAU	0	\$0	14	\$1,346	48	\$4,417	7	\$4,374	0	\$0
MONROE	1	\$6	16	\$772	59	\$5,550	15	\$6,046	0	\$0
MONTGOMERY	0	\$0	25	\$1,292	56	\$6,186	24	\$10,939	0	\$0
MORGAN	1	\$19	43	\$3,958	153	\$25,639	41	\$22,131	0	\$0
NEW MADRID	5	\$50	67	\$3,854	178	\$41,710	70	\$36,152	2	\$286
NEWTON	2	\$478	53	\$3,557	214	\$30,711	90	\$49,269	0	\$0
NODAWAY	1	\$20	15	\$1,129	53	\$6,106	9	\$2,477	0	\$0
OREGON	2	\$39	18	\$1,469	114	\$34,391	25	\$23,885	3	\$325
OSAGE	0	\$0	6	\$307	39	\$4,045	22	\$10,300	0	\$0
OZARK	0	\$0	10	\$867	61	\$26,354	18	\$10,827	1	\$26
PEMISCOT	0	-\$10	95	\$5,901	228	\$20,684	90	\$36,460	1	\$366
PERRY	0	\$0	43	\$2,974	80	\$23,901	47	\$16,779	0	\$0
PETTIS	0	-\$19	94	\$6,713	210	\$27,080	112	\$47,773	1	-\$25
PHELPS	1	\$17	78	\$4,799	257	\$30,562	68	\$51,363	1	\$36
PIKE	0	\$0	55	\$3,491	120	\$11,241	18	\$23,844	0	\$0
PLATTE	1	\$54	45	\$2,469	93	\$21,551	68	\$20,887	0	\$0
POLK	1	\$33	61	\$3,261	192	\$49,490	64	\$43,199	0	\$0
PULASKI	2	\$88	43	\$3,151	162	\$23,256	43	\$33,359	0	\$0
PUTMAN	0	\$0	8	\$666	41	\$7,296	7	\$1,650	0	\$0
RALLS	1	\$7	29	\$2,075	39	\$4,109	11	\$8,104	1	\$127
RANDOLPH	1	\$81	47	\$3,210	230	\$40,144	61	\$37,142	0	\$0
RAY	1	\$28	26	\$1,875	73	\$28,396	32	\$12,082	0	\$0
REYNOLDS	0	\$0	19	\$1,607	77	\$7,514	13	\$11,909	1	\$25
RIPLEY	1	\$10	37	\$2,204	187	\$22,228	54	\$33,422	0	\$0
ST. CHARLES	5	\$110	135	\$7,739	368	\$102,902	243	\$79,278	2	\$393
ST. CLAIR	1	\$190	13	\$783	56	\$6,156	9	\$8,318	0	\$0
ST. FRANCOIS	19	\$418	128	\$9,174	470	\$56,832	133	\$42,948	9	\$654
STE.GENEVIEVE	0	\$0	11	\$819	63	\$15,067	26	\$14,801	0	\$0
ST. LOUIS COUNTY	15	\$599	802	\$48,355	1,801	\$425,736	1,432	\$450,806	5	-\$1,914
SALINE	0	\$0	25	\$1,192	148	\$23,542	40	\$15,524	0	\$0
SCHUYLER	0	\$0	8	\$570	29	\$4,578	5	\$1,322	0	\$0
SCOTLAND	0	\$0	3	\$207	22	\$1,655	1	\$1,638	0	\$0
SCOTT	6	\$92	120	\$7,437	392	\$46,846	128	\$39,232	2	\$689
SHANNON	0	\$0	11	\$827	89	\$9,965	25	\$21,390	0	\$0
SHELBY	0	\$0	10	\$1,118	39	\$13,945	4	\$4,829	4	\$971
STODDARD	5	\$706	101	\$6,683	229	\$33,169	82	\$31,173	0	\$0
STONE	2	\$68	28	\$2,543	116	\$26,824	28	\$18,840	0	\$0
SULLIVAN	0	\$0	10	\$843	41	\$5,095	15	\$14,246	0	\$0
TANEY	3	\$65	58	\$3,541	241	\$77,183	79	\$23,540	0	\$0
TEXAS	2	\$33	30	\$2,012	155	\$31,532	28	\$34,245	0	\$0
VERNON	0	\$0	37	\$2,503	121	\$26,511	41	\$29,615	0	\$0
WARREN	1	\$22	38	\$2,181	78	\$6,308	47	\$23,190	0	\$0
WASHINGTON	3	\$560	75	\$4,454	225	\$30,321	47	\$18,406	1	\$605
WAYNE	0	\$0	38	\$2,390	169	\$46,516	40	\$34,226	0	\$0
WEBSTER	0	\$0	27	\$1,579	141	\$17,536	44	\$20,985	2	\$144
WORTH	0	\$0	1	\$90	6	\$773	1	\$2,287	0	\$0
WRIGHT	3	\$119	35	\$2,977	142	\$22,257	74	\$51,120	0	\$0
ST. LOUIS CITY	8	\$212	631	\$40,086	1,335	\$274,829	1,322	\$460,009	0	\$0
INVALID COUNTY	0	\$0	17	\$1,060	9	\$1,405	44	\$33,301	0	\$0

NOTE: COUNTY REPRESENTS WHERE THE RECIPIENT LIVES, NOT NECESSARILY WHERE THE SERVICE WAS PROVIDED; BUY-IN PREMIUM RECIPIENTS ARE NOT INCLUDED IN THE TOTAL.

**TABLE 22
MO HEALTHNET RECIPIENTS AND PAYMENTS BY TYPE OF SERVICE
MARCH 2019**

	REHAB AND SPECIALTY SERVICES									
	HOSPICE		NON-EMERG TRANS		NON-PART PROV		COMP DAY REHAB		DISEASE MGMT	
	RECIPIENTS	PAYMENTS	RECIPIENTS	PAYMENTS	RECIPIENTS	PAYMENTS	RECIPIENTS	PAYMENTS	RECIPIENTS	PAYMENTS
STATE TOTAL	1,953	\$6,875,996	872,587	\$3,325,251	101	\$5,361	0	\$0	64	\$1,652
ADAIR	2	\$3,719	3,545	\$17,857	0	\$0	0	\$0	1	\$0
ANDREW	7	\$46,762	1,554	\$6,735	0	\$0	0	\$0	0	\$0
ATCHISON	1	\$4,218	566	\$3,115	1	\$29	0	\$0	0	\$0
AUDRAIN	8	\$15,731	4,000	\$15,873	0	\$0	0	\$0	0	\$0
BARRY	24	\$79,265	6,735	\$26,961	0	\$0	0	\$0	2	\$30
BARTON	6	\$26,802	2,245	\$9,310	0	\$0	0	\$0	0	\$0
BATES	18	\$60,509	2,469	\$11,284	0	\$0	0	\$0	0	\$0
BENTON	10	\$33,552	3,108	\$17,137	0	\$0	0	\$0	0	\$0
BOLLINGER	0	\$0	2,454	\$12,701	0	\$0	0	\$0	0	\$0
BOONE	26	\$81,863	18,117	\$72,849	1	\$5	0	\$0	0	\$0
BUCHANAN	29	\$131,687	14,688	\$63,900	0	\$0	0	\$0	0	\$0
BUTLER	12	\$35,576	10,676	\$56,324	8	\$477	0	\$0	0	\$0
CALDWELL	3	\$12,430	1,192	\$4,481	0	\$0	0	\$0	0	\$0
CALLAWAY	11	\$20,728	5,896	\$21,556	0	\$0	0	\$0	0	\$0
CAMDEN	8	\$19,587	5,665	\$20,420	0	\$0	0	\$0	0	\$0
CAPE GIRARDEAU	29	\$86,074	10,711	\$46,360	0	\$0	0	\$0	0	\$0
CARROLL	7	\$18,105	1,258	\$6,208	0	\$0	0	\$0	0	\$0
CARTER	0	\$0	1,482	\$8,032	3	\$98	0	\$0	0	\$0
CASS	47	\$171,050	10,974	\$23,800	0	\$0	0	\$0	0	\$0
CEDAR	10	\$37,128	2,753	\$13,152	0	\$0	0	\$0	0	\$0
CHARITON	1	\$1,899	1,120	\$6,178	0	\$0	0	\$0	0	\$0
CHRISTIAN	24	\$76,419	10,757	\$30,442	0	\$0	0	\$0	0	\$0
CLARK	0	\$0	970	\$4,321	0	\$0	0	\$0	0	\$0
CLAY	46	\$159,609	22,650	\$49,448	1	\$20	0	\$0	0	\$0
CLINTON	4	\$19,205	2,278	\$7,648	0	\$0	0	\$0	0	\$0
COLE	15	\$60,943	9,494	\$35,777	1	\$8	0	\$0	0	\$0
COOPER	11	\$38,720	2,412	\$10,566	0	\$0	0	\$0	0	\$0
CRAWFORD	8	\$32,600	4,831	\$22,901	2	\$110	0	\$0	0	\$0
DADE	2	\$1,174	1,244	\$5,547	0	\$0	0	\$0	0	\$0
DALLAS	9	\$52,797	3,122	\$15,499	0	\$0	0	\$0	0	\$0
DAVISS	2	\$4,722	1,295	\$4,868	0	\$0	0	\$0	0	\$0
DEKALB	1	\$34,913	1,194	\$6,443	0	\$0	0	\$0	0	\$0
DENT	4	\$28,080	3,268	\$17,666	0	\$0	0	\$0	0	\$0
DOUGLAS	12	\$27,546	2,864	\$12,715	0	\$0	0	\$0	0	\$0
DUNKLIN	30	\$85,645	9,416	\$52,340	1	\$8	0	\$0	0	\$0
FRANKLIN	37	\$109,365	13,132	\$40,487	1	\$8	0	\$0	0	\$0
GASCONADE	5	\$14,054	1,976	\$9,270	0	\$0	0	\$0	0	\$0
GENTRY	5	\$21,922	952	\$5,075	0	\$0	0	\$0	0	\$0
GREENE	139	\$378,037	42,798	\$185,583	1	\$49	0	\$0	0	\$0
GRUNDY	4	\$23,118	1,697	\$9,517	5	\$172	0	\$0	0	\$0
HARRISON	3	\$7,546	1,503	\$6,608	0	\$0	0	\$0	0	\$0
HENRY	20	\$76,955	3,931	\$20,402	0	\$0	0	\$0	3	\$277
HICKORY	3	\$8,429	1,494	\$7,448	0	\$0	0	\$0	0	\$0
HOLT	5	\$13,887	542	\$2,406	0	\$0	0	\$0	0	\$0
HOWARD	5	\$18,268	1,429	\$6,681	0	\$0	0	\$0	0	\$0
HOWELL	13	\$38,806	9,380	\$45,794	2	\$32	0	\$0	0	\$0
IRON	9	\$54,979	2,540	\$16,638	0	\$0	0	\$0	0	\$0
JACKSON	178	\$581,024	110,824	\$268,889	2	\$39	0	\$0	4	\$275
JASPER	29	\$136,759	22,288	\$85,525	12	\$327	0	\$0	6	\$97
JEFFERSON	75	\$274,437	25,735	\$79,083	3	\$363	0	\$0	42	\$836
JOHNSON	8	\$46,434	5,243	\$13,302	0	\$0	0	\$0	0	\$0
KNOX	0	\$0	598	\$2,938	0	\$0	0	\$0	0	\$0
LACLEDE	9	\$25,685	7,410	\$31,229	0	\$0	0	\$0	0	\$0
LAFAYETTE	15	\$45,775	4,568	\$12,705	1	\$58	0	\$0	0	\$0
LAWRENCE	15	\$49,988	7,328	\$27,607	0	\$0	0	\$0	0	\$0
LEWIS	1	\$3,593	1,306	\$6,321	0	\$0	0	\$0	0	\$0
LINCOLN	11	\$26,433	7,620	\$29,560	0	\$0	0	\$0	0	\$0
LINN	4	\$11,814	2,040	\$10,337	0	\$0	0	\$0	0	\$0

NOTE: COUNTY REPRESENTS WHERE THE RECIPIENT LIVES, NOT NECESSARILY WHERE THE SERVICE WAS PROVIDED; BUY-IN PREMIUM RECIPIENTS ARE NOT INCLUDED IN THE TOTAL.

**TABLE 22
MO HEALTHNET RECIPIENTS AND PAYMENTS BY TYPE OF SERVICE
MARCH 2019**

	REHAB AND SPECIALTY SERVICES									
	HOSPICE		NON-EMERG TRANS		NON-PART PROV		COMP DAY REHAB		DISEASE MGMT	
	RECIPIENTS	PAYMENTS	RECIPIENTS	PAYMENTS	RECIPIENTS	PAYMENTS	RECIPIENTS	PAYMENTS	RECIPIENTS	PAYMENTS
LIVINGSTON	4	\$22,880	2,231	\$12,612	0	\$0	0	\$0	0	\$0
MCDONALD	4	\$8,710	4,612	\$13,583	0	\$0	0	\$0	0	\$0
MACON	4	\$8,153	2,268	\$9,858	0	\$0	0	\$0	0	\$0
MADISON	17	\$43,378	2,813	\$14,734	0	\$0	0	\$0	0	\$0
MARIES	10	\$42,591	1,067	\$5,072	0	\$0	0	\$0	0	\$0
MARION	4	\$10,230	5,476	\$31,024	0	\$0	0	\$0	0	\$0
MERCER	0	\$0	457	\$2,804	2	\$147	0	\$0	0	\$0
MILLER	13	\$41,469	4,542	\$18,888	1	\$23	0	\$0	0	\$0
MISSISSIPPI	1	\$3,729	3,390	\$18,293	0	\$0	0	\$0	0	\$0
MONITEAU	8	\$19,410	1,974	\$6,545	0	\$0	0	\$0	0	\$0
MONROE	3	\$8,558	1,298	\$5,882	0	\$0	0	\$0	0	\$0
MONTGOMERY	11	\$51,384	1,934	\$9,238	0	\$0	0	\$0	0	\$0
MORGAN	10	\$21,351	3,884	\$18,446	0	\$0	0	\$0	0	\$0
NEW MADRID	10	\$27,431	4,081	\$22,044	0	\$0	0	\$0	0	\$0
NEWTON	27	\$106,981	9,620	\$35,263	2	\$31	0	\$0	1	\$15
NODAWAY	14	\$59,384	1,823	\$9,303	3	\$61	0	\$0	0	\$0
OREGON	9	\$20,023	2,660	\$14,480	1	\$27	0	\$0	0	\$0
OSAGE	3	\$5,359	1,076	\$4,896	0	\$0	0	\$0	0	\$0
OZARK	5	\$14,841	1,796	\$9,522	0	\$0	0	\$0	0	\$0
PEMISCOT	7	\$21,255	5,493	\$30,599	0	\$0	0	\$0	0	\$0
PERRY	15	\$39,431	2,586	\$11,418	0	\$0	0	\$0	0	\$0
PETTIS	8	\$26,655	8,683	\$38,034	0	\$0	0	\$0	0	\$0
PHELPS	11	\$24,816	6,971	\$33,461	0	\$0	0	\$0	0	\$0
PIKE	5	\$13,962	2,753	\$12,385	0	\$0	0	\$0	0	\$0
PLATTE	17	\$60,476	6,892	\$14,713	0	\$0	0	\$0	0	\$0
POLK	14	\$51,897	5,626	\$26,070	0	\$0	0	\$0	0	\$0
PULASKI	7	\$25,659	5,931	\$21,939	0	\$0	0	\$0	0	\$0
PUTMAN	0	\$0	673	\$3,506	4	\$183	0	\$0	0	\$0
RALLS	0	\$0	1,181	\$5,504	0	\$0	0	\$0	0	\$0
RANDOLPH	12	\$47,524	4,630	\$23,200	0	\$0	0	\$0	0	\$0
RAY	12	\$44,759	2,873	\$7,679	0	\$0	0	\$0	0	\$0
REYNOLDS	1	\$1,731	1,523	\$8,507	1	\$8	0	\$0	0	\$0
RIPLEY	5	\$14,064	3,866	\$21,024	4	\$247	0	\$0	0	\$0
ST. CHARLES	65	\$235,272	24,342	\$71,643	1	\$24	0	\$0	0	\$0
ST. CLAIR	8	\$19,513	1,712	\$8,120	0	\$0	0	\$0	0	\$0
ST. FRANCOIS	47	\$178,181	12,805	\$68,205	3	\$168	0	\$0	0	\$0
STE.GENEVIEVE	6	\$21,433	2,265	\$10,621	0	\$0	0	\$0	0	\$0
ST. LOUIS COUNTY	319	\$1,130,588	113,116	\$378,541	13	\$1,566	0	\$0	3	\$30
SALINE	5	\$12,162	3,781	\$16,766	1	\$75	0	\$0	0	\$0
SCHUYLER	0	\$0	676	\$2,923	0	\$0	0	\$0	0	\$0
SCOTLAND	0	\$0	639	\$1,889	0	\$0	0	\$0	0	\$0
SCOTT	11	\$33,383	9,425	\$46,657	1	\$8	0	\$0	0	\$0
SHANNON	2	\$7,449	2,004	\$10,624	0	\$0	0	\$0	0	\$0
SHELBY	1	\$1,906	1,040	\$4,442	0	\$0	0	\$0	0	\$0
STODDARD	15	\$47,316	6,193	\$32,320	2	\$138	0	\$0	0	\$0
STONE	9	\$40,823	4,155	\$16,439	0	\$0	0	\$0	0	\$0
SULLIVAN	0	\$0	1,156	\$5,683	1	\$8	0	\$0	0	\$0
TANEY	27	\$81,661	9,398	\$34,392	0	\$0	0	\$0	0	\$0
TEXAS	10	\$28,186	4,635	\$19,859	0	\$0	0	\$0	0	\$0
VERNON	10	\$49,241	3,822	\$20,161	5	\$124	0	\$0	0	\$0
WARREN	2	\$17,213	4,707	\$15,700	0	\$0	0	\$0	0	\$0
WASHINGTON	12	\$51,476	5,741	\$30,388	1	\$33	0	\$0	1	\$27
WAYNE	2	\$7,277	3,179	\$18,381	0	\$0	0	\$0	0	\$0
WEBSTER	15	\$103,330	6,055	\$21,284	0	\$0	0	\$0	0	\$0
WORTH	2	\$5,567	258	\$1,308	0	\$0	0	\$0	0	\$0
WRIGHT	10	\$36,887	4,613	\$20,722	0	\$0	0	\$0	0	\$0
ST. LOUIS CITY	84	\$402,677	66,555	\$283,592	10	\$686	0	\$0	1	\$65
INVALID COUNTY	0	\$0	295	\$247	0	\$0	0	\$0	0	\$0

NOTE: COUNTY REPRESENTS WHERE THE RECIPIENT LIVES, NOT NECESSARILY WHERE THE SERVICE WAS PROVIDED; BUY-IN PREMIUM RECIPIENTS ARE NOT INCLUDED IN THE TOTAL.

**TABLE 22
MO HEALTHNET RECIPIENTS AND PAYMENTS BY TYPE OF SERVICE
MARCH 2019**

	BUY-IN PREMIUMS				MENTAL HEALTH SERVICES					
	PART-A		PART-B		PRIV HOME ICF/ID		ID/DD WAIVER		PSYCH REHAB-PRIVATE	
	RECIPIENTS	PAYMENTS	RECIPIENTS	PAYMENTS	RECIPIENTS	PAYMENTS	RECIPIENTS	PAYMENTS	RECIPIENTS	PAYMENTS
STATE TOTAL	1,304	\$553,368	142,780	\$19,871,575	74	\$442,213	9,708	\$66,982,919	9,754	\$9,757,467
ADAIR	1	\$437	745	\$101,618	0	\$0	130	\$941,203	0	\$0
ANDREW	0	\$0	247	\$33,332	0	\$0	4	\$5,907	0	\$0
ATCHISON	0	\$0	152	\$23,145	0	\$0	7	\$31,534	0	\$0
AUDRAIN	0	\$0	672	\$94,013	0	\$0	62	\$306,745	231	\$251,942
BARRY	4	\$1,748	1,122	\$154,897	0	\$0	19	\$120,974	2	\$597
BARTON	0	\$0	401	\$53,795	0	\$0	13	\$39,678	0	\$0
BATES	4	\$1,551	476	\$66,248	0	\$0	24	\$178,935	1	\$391
BENTON	4	\$1,551	788	\$119,273	0	\$0	28	\$174,874	0	\$0
BOLLINGER	0	\$0	494	\$86,461	0	\$0	13	\$100,052	167	\$233,469
BOONE	12	\$5,158	2,689	\$398,462	0	\$0	470	\$3,568,284	201	\$329,367
BUCHANAN	4	\$2,425	2,347	\$323,121	0	\$0	212	\$1,703,437	2	\$1,223
BUTLER	5	\$1,748	2,249	\$307,905	0	\$0	102	\$780,890	12	\$10,855
CALDWELL	0	\$0	208	\$27,906	0	\$0	2	\$7,342	0	\$0
CALLAWAY	2	\$721	958	\$135,389	0	\$0	76	\$478,444	188	\$114,414
CAMDEN	4	\$1,551	899	\$124,699	0	\$0	80	\$350,936	2	\$6,606
CAPE GIRARDEAU	7	\$2,886	1,876	\$256,734	0	\$0	168	\$1,503,653	507	\$1,044,684
CARROLL	0	\$0	251	\$34,681	0	\$0	18	\$101,461	0	\$0
CARTER	1	\$437	332	\$45,119	0	\$0	5	\$87,994	0	\$0
CASS	5	\$2,012	1,362	\$189,204	0	\$0	120	\$713,134	1	\$381
CEDAR	0	\$0	553	\$75,200	0	\$0	38	\$223,570	0	\$0
CHARITON	0	\$0	249	\$33,740	0	\$0	11	\$19,582	0	\$0
CHRISTIAN	10	\$5,134	1,334	\$183,984	0	\$0	59	\$318,783	0	\$0
CLARK	0	\$0	164	\$21,545	0	\$0	2	\$8,063	0	\$0
CLAY	47	\$13,621	2,787	\$381,635	0	\$0	406	\$2,345,878	8	\$14,832
CLINTON	0	\$0	324	\$45,926	0	\$0	37	\$182,736	0	\$0
COLE	3	\$1,201	1,314	\$181,033	0	\$0	109	\$766,484	193	\$397,072
COOPER	0	\$0	454	\$62,321	0	\$0	91	\$534,726	0	\$0
CRAWFORD	1	\$437	960	\$137,394	0	\$0	5	\$3,825	3	\$1,175
DADE	0	\$0	252	\$33,470	0	\$0	6	\$12,684	0	\$0
DALLAS	3	\$1,355	651	\$86,948	0	\$0	10	\$46,872	0	\$0
DAVISS	0	\$0	213	\$28,952	0	\$0	5	\$18,225	0	\$0
DEKALB	1	\$437	289	\$39,834	7	\$33,604	21	\$100,460	0	\$0
DENT	1	\$437	635	\$89,258	0	\$0	54	\$293,526	1	\$538
DOUGLAS	0	\$0	585	\$79,630	0	\$0	13	\$116,247	11	\$9,688
DUNKLIN	12	\$4,653	2,069	\$288,136	0	\$0	29	\$131,999	2	-\$957
FRANKLIN	7	\$3,496	2,115	\$294,787	0	\$0	172	\$862,694	7	\$7,239
GASCONADE	0	\$0	377	\$51,347	0	\$0	15	\$39,596	0	\$0
GENTRY	1	\$437	225	\$30,217	0	\$0	92	\$607,500	0	\$0
GREENE	16	\$7,275	6,973	\$973,182	0	\$0	584	\$4,957,972	4	\$10,322
GRUNDY	1	\$437	351	\$46,748	0	\$0	14	\$58,710	0	\$0
HARRISON	0	\$0	295	\$39,898	0	\$0	34	\$213,369	0	\$0
HENRY	0	\$0	818	\$112,275	0	\$0	23	\$105,920	0	\$0
HICKORY	0	\$0	375	\$50,542	0	\$0	6	\$35,953	0	\$0
HOLT	0	\$0	108	\$14,905	0	\$0	3	\$18,167	0	\$0
HOWARD	2	\$874	281	\$38,312	0	\$0	86	\$649,307	1	\$239
HOWELL	9	\$3,342	2,031	\$277,613	0	\$0	101	\$891,269	209	\$137,336
IRON	1	\$240	593	\$79,569	0	\$0	32	\$154,907	90	\$63,058
JACKSON	81	\$31,979	14,570	\$2,024,852	0	\$0	1,019	\$7,535,157	851	\$1,270,211
JASPER	22	\$10,772	3,375	\$468,481	0	\$0	287	\$2,345,177	5	\$633
JEFFERSON	18	\$7,516	3,725	\$515,248	8	\$37,052	321	\$1,816,518	26	\$14,123
JOHNSON	1	\$437	741	\$102,695	0	\$0	99	\$675,201	0	\$0
KNOX	0	\$0	148	\$20,187	0	\$0	2	\$2,010	0	\$46
LACLEDE	3	\$850	1,272	\$178,476	0	\$0	29	\$140,108	1	\$59
LAFAYETTE	0	\$0	761	\$102,705	0	\$0	157	\$697,499	0	\$0
LAWRENCE	2	\$874	1,151	\$156,084	0	\$0	43	\$215,058	0	\$0
LEWIS	2	\$874	258	\$34,780	0	\$0	3	\$3,329	0	\$176
LINCOLN	0	\$0	1,140	\$163,623	0	\$0	75	\$439,923	4	\$2,739
LINN	1	\$437	429	\$56,443	0	\$0	15	\$75,151	0	\$0

NOTE: COUNTY REPRESENTS WHERE THE RECIPIENT LIVES, NOT NECESSARILY WHERE THE SERVICE WAS PROVIDED; BUY-IN PREMIUM RECIPIENTS ARE NOT INCLUDED IN THE TOTAL.

**TABLE 22
MO HEALTHNET RECIPIENTS AND PAYMENTS BY TYPE OF SERVICE
MARCH 2019**

	BUY-IN PREMIUMS				MENTAL HEALTH SERVICES					
	PART-A		PART-B		PRIV HOME ICF/ID		ID/DD WAIVER		PSYCH REHAB-PRIV	
	RECIPIENTS	PAYMENTS	RECIPIENTS	PAYMENTS	RECIPIENTS	PAYMENTS	RECIPIENTS	PAYMENTS	RECIPIENTS	PAYMENTS
LIVINGSTON	2	\$874	489	\$66,924	0	\$0	21	\$87,176	0	\$0
MCDONALD	0	\$0	579	\$82,299	0	\$0	20	\$97,971	1	\$388
MACON	2	\$697	385	\$51,490	0	\$0	32	\$81,966	1	\$106
MADISON	4	\$1,748	573	\$80,183	0	\$0	49	\$449,585	168	\$187,576
MARIES	1	\$437	247	\$34,417	0	\$0	1	\$1,460	0	\$0
MARION	0	\$0	1,145	\$156,623	0	\$0	122	\$748,846	131	\$183,908
MERCER	2	\$874	108	\$21,472	0	\$0	3	\$1,508	0	\$0
MILLER	0	\$0	837	\$116,539	0	\$0	37	\$85,075	3	\$672
MISSISSIPPI	3	\$1,114	727	\$99,174	0	\$0	8	\$40,380	85	\$37,937
MONITEAU	0	\$0	273	\$39,291	0	\$0	12	\$69,249	0	\$0
MONROE	0	\$0	268	\$39,113	0	\$0	21	\$71,948	15	\$11,307
MONTGOMERY	0	\$0	373	\$52,431	0	\$0	18	\$60,352	20	\$8,855
MORGAN	1	\$240	781	\$108,578	0	\$0	40	\$167,213	0	\$0
NEW MADRID	11	\$4,040	864	\$118,554	0	\$0	12	\$156,829	89	\$72,018
NEWTON	6	\$2,622	1,433	\$198,668	0	\$0	60	\$308,766	0	\$0
NODAWAY	4	\$1,398	417	\$55,825	0	\$0	44	\$279,051	0	\$0
OREGON	3	\$1,311	620	\$89,964	0	\$0	58	\$607,435	37	\$21,703
OSAGE	0	\$0	210	\$28,050	0	\$0	13	\$37,525	0	\$0
OZARK	0	\$0	393	\$53,375	0	\$0	3	\$1,570	19	\$18,024
PEMISCOT	7	\$8,935	1,164	\$158,252	0	\$0	2	\$4,970	1	\$6,841
PERRY	0	\$0	443	\$62,713	0	\$0	50	\$306,048	135	\$166,064
PETTIS	25	\$10,859	1,452	\$205,073	0	\$0	113	\$864,888	5	\$6,701
PHELPS	3	\$917	1,347	\$184,104	0	\$0	206	\$1,294,053	9	\$16,565
PIKE	0	\$0	511	\$74,861	0	\$0	64	\$378,876	71	\$68,419
PLATTE	6	\$2,666	725	\$101,466	0	\$0	113	\$591,920	3	\$2,790
POLK	2	\$874	1,067	\$144,433	0	\$0	100	\$731,201	2	\$478
PULASKI	1	\$437	782	\$108,274	0	\$0	18	\$79,989	1	\$322
PUTMAN	2	\$677	163	\$23,564	0	\$0	0	\$0	0	\$0
RALLS	0	\$0	240	\$32,127	0	\$0	24	\$164,724	26	\$30,066
RANDOLPH	2	\$607	928	\$127,328	0	\$0	71	\$244,781	6	\$8,668
RAY	0	\$0	445	\$61,511	0	\$0	51	\$364,236	0	\$0
REYNOLDS	1	\$437	329	\$45,256	0	\$0	7	\$32,225	2	\$265
RIPLEY	1	\$437	843	\$115,431	0	\$0	10	\$55,773	0	-\$2,492
ST. CHARLES	29	\$12,607	3,209	\$449,060	0	\$0	558	\$4,173,532	21	\$27,177
ST. CLAIR	1	\$437	349	\$49,712	0	\$0	1	\$500	0	\$0
ST. FRANCOIS	8	\$2,977	2,580	\$368,956	0	\$0	72	\$259,723	750	\$846,194
STE.GENEVIEVE	2	\$874	403	\$54,197	0	\$0	31	\$143,080	106	\$120,327
ST. LOUIS COUNTY	653	\$273,318	16,131	\$2,254,929	13	\$62,764	1,024	\$8,322,214	2,371	\$1,594,725
SALINE	2	\$918	713	\$96,394	0	\$0	149	\$730,528	2	\$715
SCHUYLER	0	\$0	124	\$17,480	0	\$0	5	\$12,994	0	\$0
SCOTLAND	1	\$437	96	\$12,061	0	\$0	3	\$1,126	0	\$0
SCOTT	10	\$4,173	1,938	\$267,150	0	\$0	100	\$1,050,571	323	\$189,615
SHANNON	1	\$437	468	\$64,083	0	\$0	6	\$98,022	16	\$11,554
SHELBY	0	\$0	173	\$23,675	0	\$0	6	\$2,682	0	\$0
STODDARD	3	\$1,311	1,386	\$194,242	0	\$0	73	\$631,180	181	\$101,693
STONE	1	\$264	712	\$98,712	0	\$0	9	\$36,580	0	\$60
SULLIVAN	0	\$0	235	\$32,653	0	\$0	8	\$8,264	0	\$0
TANEY	2	\$874	1,477	\$207,215	0	\$0	41	\$162,075	0	\$0
TEXAS	1	\$437	954	\$135,301	0	\$0	31	\$158,204	56	\$37,500
VERNON	0	\$0	766	\$105,681	0	\$0	99	\$1,147,404	0	\$0
WARREN	0	\$0	600	\$82,616	0	\$0	67	\$497,495	4	\$2,293
WASHINGTON	0	\$0	1,103	\$158,357	0	\$0	42	\$126,337	127	\$83,475
WAYNE	0	\$0	748	\$103,754	0	\$0	18	\$113,907	1	\$288
WEBSTER	1	\$437	932	\$137,197	0	\$0	31	\$120,915	2	\$1,620
WORTH	0	\$0	66	\$9,079	0	\$0	2	\$12,132	0	\$0
WRIGHT	1	\$240	934	\$131,265	0	\$0	17	\$97,702	47	\$33,202
ST. LOUIS CITY	200	\$91,901	12,290	\$1,700,597	46	\$308,794	154	\$737,748	2,166	\$1,894,228
INVALID COUNTY	1	\$186	19	\$1,897	0	\$0	97	\$1,010,781	21	\$43,165

NOTE: COUNTY REPRESENTS WHERE THE RECIPIENT LIVES, NOT NECESSARILY WHERE THE SERVICE WAS PROVIDED; BUY-IN PREMIUM RECIPIENTS ARE NOT INCLUDED IN THE TOTAL.

**TABLE 22
MO HEALTHNET RECIPIENTS AND PAYMENTS BY TYPE OF SERVICE
MARCH 2019**

	MENTAL HEALTH SERVICES								STATE INSTITUTIONS	
	CSTAR-PRIVATE		TARGETED CASE MGMT		COMM SUPPORT WAIVER		CERT COMM BEHAV HLTH		ICF/ID	
	RECIPIENTS	PAYMENTS	RECIPIENTS	PAYMENTS	RECIPIENTS	PAYMENTS	RECIPIENTS	PAYMENTS	RECIPIENTS	PAYMENTS
STATE TOTAL	4,225	\$2,689,992	15,862	\$5,868,086	3,299	\$7,541,667	26,954	\$27,139,497	298	\$6,561,731
ADAIR	3	\$3,037	206	\$69,604	26	\$44,744	363	\$373,419	0	\$0
ANDREW	1	\$568	24	\$4,320	5	\$10,017	39	\$17,947	0	\$0
ATCHISON	0	\$0	15	\$3,482	2	\$5,634	19	\$8,340	0	\$0
AUDRAIN	26	\$19,471	63	\$23,181	10	\$15,513	11	\$9,069	0	\$0
BARRY	21	\$2,007	84	\$27,579	21	\$32,895	300	\$257,854	0	\$0
BARTON	8	\$3,517	31	\$11,552	6	\$18,326	46	\$27,987	0	\$0
BATES	27	\$26,056	36	\$7,180	6	\$8,039	122	\$113,860	0	\$0
BENTON	4	\$5,872	63	\$24,434	17	\$35,452	212	\$203,487	0	\$0
BOLLINGER	16	\$5,563	3	\$899	16	\$27,527	2	\$7,476	0	\$0
BOONE	116	\$53,691	1,020	\$302,072	91	\$194,913	749	\$669,065	0	\$0
BUCHANAN	64	\$49,390	395	\$165,007	71	\$154,825	800	\$583,650	0	\$0
BUTLER	83	\$53,417	12	\$6,290	36	\$85,147	523	\$607,854	28	\$481,321
CALDWELL	1	\$106	13	\$2,030	2	\$809	32	\$16,311	0	\$0
CALLAWAY	24	\$22,005	116	\$40,237	26	\$64,967	63	\$57,273	0	\$0
CAMDEN	10	\$3,530	271	\$99,982	25	\$56,145	262	\$258,242	0	\$0
CAPE GIRARDEAU	78	\$45,612	321	\$105,313	76	\$288,697	9	\$9,905	0	\$0
CARROLL	3	\$6,834	23	\$8,554	0	\$0	86	\$79,181	0	\$0
CARTER	3	\$4,633	0	\$0	3	\$5,812	35	\$28,848	0	\$0
CASS	28	\$24,753	199	\$54,968	27	\$46,885	592	\$593,451	0	\$0
CEDAR	3	\$1,312	58	\$25,453	3	\$4,419	179	\$342,136	0	\$0
CHARITON	0	\$0	29	\$15,941	3	\$4,427	44	\$30,876	0	\$0
CHRISTIAN	26	\$25,878	22	\$12,614	59	\$135,772	263	\$255,005	0	\$0
CLARK	0	\$0	9	\$2,791	3	\$4,934	69	\$54,825	0	\$0
CLAY	50	\$16,095	753	\$270,086	111	\$268,461	693	\$413,644	0	\$0
CLINTON	6	\$4,622	88	\$127,068	10	\$11,635	61	\$34,623	0	\$0
COLE	29	\$49,415	213	\$93,934	37	\$74,832	475	\$599,458	0	\$0
COOPER	12	\$13,320	145	\$78,025	11	\$17,085	116	\$109,973	0	\$0
CRAWFORD	40	\$18,634	5	\$1,927	11	\$14,138	265	\$293,188	0	\$0
DADE	4	\$4,975	17	\$3,655	2	\$3,745	34	\$24,693	0	\$0
DALLAS	7	\$2,645	41	\$16,286	10	\$33,362	74	\$59,839	0	\$0
DAVISS	0	\$0	12	\$6,333	3	\$9,804	42	\$15,539	0	\$0
DEKALB	3	\$211	29	\$13,202	9	\$18,842	43	\$30,833	0	\$0
DENT	33	\$18,092	5	\$5,020	17	\$29,576	205	\$290,905	0	\$0
DOUGLAS	7	\$17,652	4	\$1,945	11	\$29,351	5	\$3,310	0	\$0
DUNKLIN	20	\$7,700	4	\$1,348	22	\$62,794	378	\$421,797	0	\$0
FRANKLIN	85	\$39,859	351	\$131,933	53	\$98,046	674	\$634,434	0	\$0
GASCONADE	19	\$5,900	48	\$11,120	2	\$5,289	101	\$98,300	0	\$0
GENTRY	0	\$0	103	\$33,445	5	\$6,411	12	\$7,073	0	\$0
GREENE	165	\$141,610	1,284	\$626,115	212	\$435,087	1,935	\$2,772,486	0	\$0
GRUNDY	0	\$0	39	\$7,448	1	\$288	206	\$150,071	0	\$0
HARRISON	0	\$0	45	\$13,945	7	\$11,045	92	\$45,402	0	\$0
HENRY	12	\$16,130	46	\$12,796	6	\$20,513	392	\$450,150	0	\$0
HICKORY	2	\$1,093	18	\$6,463	2	\$5,967	28	\$23,242	0	\$0
HOLT	1	\$3,266	6	\$1,503	1	\$2,424	9	\$6,165	0	\$0
HOWARD	7	\$12,258	103	\$56,739	2	\$3,640	48	\$34,126	0	\$0
HOWELL	58	\$72,269	228	\$74,216	30	\$72,129	8	\$7,232	0	\$0
IRON	25	\$10,089	6	\$1,198	14	\$21,335	13	\$10,649	0	\$0
JACKSON	264	\$183,486	1,365	\$336,502	324	\$688,181	3,763	\$3,906,326	0	\$0
JASPER	110	\$73,150	608	\$206,582	110	\$265,294	1,142	\$1,248,132	0	\$0
JEFFERSON	121	\$73,833	537	\$218,120	108	\$230,064	807	\$472,532	0	\$0
JOHNSON	6	\$17,464	182	\$47,892	26	\$38,937	342	\$306,900	0	\$0
KNOX	0	\$0	11	\$2,186	4	\$6,553	63	\$83,886	0	\$0
LACLEDE	11	\$12,481	74	\$19,457	14	\$28,987	475	\$552,979	0	\$0
LAFAYETTE	6	\$9,705	187	\$78,365	18	\$37,103	243	\$223,471	44	\$1,263,782
LAWRENCE	18	\$7,984	124	\$45,930	45	\$87,003	318	\$281,046	0	\$0
LEWIS	2	\$1,092	18	\$2,946	7	\$8,919	79	\$56,446	0	\$0
LINCOLN	83	\$34,954	150	\$55,685	48	\$97,571	482	\$447,180	0	\$0
LINN	1	\$3	48	\$12,001	5	\$11,848	174	\$96,923	0	\$0

NOTE: COUNTY REPRESENTS WHERE THE RECIPIENT LIVES, NOT NECESSARILY WHERE THE SERVICE WAS PROVIDED; BUY-IN PREMIUM RECIPIENTS ARE NOT INCLUDED IN THE TOTAL.

**TABLE 22
MO HEALTHNET RECIPIENTS AND PAYMENTS BY TYPE OF SERVICE
MARCH 2019**

	MENTAL HEALTH SERVICES								STATE INSTITUTIONS	
	CSTAR-PRIV		TARGETED CASE MGMT		COMM SUPPORT WAIVER		CERT COMM BEHAV HLTH		ICF/ID	
	RECIPIENTS	PAYMENTS	RECIPIENTS	PAYMENTS	RECIPIENTS	PAYMENTS	RECIPIENTS	PAYMENTS	RECIPIENTS	PAYMENTS
LIVINGSTON	2	\$3	56	\$10,973	12	\$18,628	251	\$114,985	0	\$0
MCDONALD	21	\$9,326	40	\$19,060	8	\$13,653	155	\$96,914	0	\$0
MACON	4	\$2,823	68	\$16,667	6	\$3,466	105	\$77,784	0	\$0
MADISON	12	\$10,352	89	\$42,163	25	\$103,249	8	\$43,820	0	\$0
MARIES	7	\$4,247	13	\$1,935	1	\$436	36	\$41,222	0	\$0
MARION	27	\$16,466	204	\$85,441	22	\$47,038	684	\$674,764	0	\$0
MERCER	1	\$2,430	6	\$838	0	\$0	18	\$11,385	0	\$0
MILLER	9	\$8,008	135	\$49,801	25	\$38,362	250	\$350,262	0	\$0
MISSISSIPPI	26	\$15,266	4	\$475	16	\$48,020	2	\$4,937	0	\$0
MONITEAU	0	\$0	28	\$6,972	5	\$7,090	43	\$31,957	0	\$0
MONROE	2	\$598	29	\$8,492	3	\$3,640	58	\$37,071	0	\$0
MONTGOMERY	10	\$476	23	\$8,800	4	\$8,025	15	\$12,449	0	\$0
MORGAN	6	\$5,660	77	\$29,074	7	\$10,464	134	\$115,675	0	\$0
NEW MADRID	13	\$3,707	65	\$27,622	32	\$83,141	14	\$12,921	0	\$0
NEWTON	40	\$8,246	170	\$59,772	44	\$111,046	292	\$207,418	0	\$0
NODAWAY	0	\$0	70	\$27,207	12	\$19,952	75	\$43,449	0	\$0
OREGON	10	\$5,796	87	\$27,809	8	\$10,813	3	\$3,818	0	\$0
OSAGE	1	\$798	42	\$12,865	7	\$21,425	35	\$32,517	0	\$0
OZARK	2	\$2,754	23	\$10,438	4	\$15,018	4	\$5,159	0	\$0
PEMISCOT	8	\$7,318	60	\$28,814	56	\$182,822	188	\$259,738	0	\$0
PERRY	11	\$2,740	108	\$49,576	30	\$120,921	1	\$1,316	0	\$0
PETTIS	34	\$16,136	227	\$83,540	35	\$74,076	353	\$244,046	0	\$0
PHELPS	51	\$22,140	297	\$104,898	19	\$26,160	335	\$381,613	0	\$0
PIKE	8	\$6,571	119	\$58,234	14	\$17,278	30	\$18,170	0	\$0
PLATTE	11	\$3,080	237	\$90,685	45	\$107,531	163	\$142,961	0	\$0
POLK	12	\$3,825	173	\$60,895	24	\$100,135	158	\$130,966	0	\$0
PULASKI	19	\$12,242	7	\$1,979	29	\$46,308	203	\$237,969	0	\$0
PUTMAN	0	\$0	11	\$1,020	6	\$7,667	20	\$8,140	0	\$0
RALLS	2	\$1,456	38	\$11,508	3	\$5,705	87	\$89,463	0	\$0
RANDOLPH	23	\$15,823	152	\$62,424	28	\$38,872	205	\$154,125	0	\$0
RAY	1	\$2	96	\$38,327	28	\$92,185	71	\$66,099	0	\$0
REYNOLDS	6	\$6,318	21	\$9,824	6	\$6,845	41	\$44,015	0	\$0
RIPLEY	14	\$4,483	0	\$0	14	\$30,003	85	\$84,655	0	\$0
ST. CHARLES	231	\$128,693	940	\$400,602	203	\$543,659	1,066	\$1,151,855	49	\$1,108,115
ST. CLAIR	3	\$2,332	8	\$2,765	3	\$5,548	90	\$76,705	0	\$0
ST. FRANCOIS	111	\$92,955	162	\$52,558	27	\$44,394	25	\$19,804	0	\$0
STE.GENEVIEVE	12	\$6,640	70	\$19,725	22	\$54,426	8	\$12,650	0	\$0
ST. LOUIS COUNTY	614	\$309,363	70	\$25,118	287	\$686,434	387	\$324,256	150	\$3,200,582
SALINE	11	\$4,310	211	\$79,142	12	\$39,538	183	\$141,345	0	\$0
SCHUYLER	1	\$11	19	\$2,998	1	\$2,009	20	\$9,165	0	\$0
SCOTLAND	0	\$0	14	\$5,072	1	\$1,372	34	\$26,847	0	\$0
SCOTT	63	\$44,794	217	\$64,956	51	\$138,108	8	\$19,314	24	\$456,286
SHANNON	3	\$264	23	\$14,721	6	\$13,733	4	\$6,541	0	\$0
SHELBY	2	\$3,537	33	\$5,270	3	\$5,194	88	\$67,845	0	\$0
STODDARD	48	\$30,623	144	\$40,288	39	\$62,900	9	\$8,086	0	\$0
STONE	10	\$11,520	54	\$17,453	9	\$15,891	152	\$141,197	0	\$0
SULLIVAN	2	\$4,686	27	\$7,016	8	\$19,658	66	\$26,638	0	\$0
TANEY	18	\$12,412	188	\$65,543	32	\$80,881	418	\$465,538	0	\$0
TEXAS	25	\$12,571	62	\$20,443	5	\$7,400	9	\$4,514	0	\$0
VERNON	30	\$48,229	134	\$62,398	10	\$18,333	293	\$441,434	0	\$0
WARREN	53	\$38,960	112	\$43,373	21	\$36,084	286	\$266,666	0	\$0
WASHINGTON	59	\$24,699	3	\$516	34	\$74,684	26	\$21,768	0	\$0
WAYNE	22	\$17,711	44	\$19,388	9	\$22,579	154	\$190,242	0	\$0
WEBSTER	10	\$2,799	109	\$36,850	34	\$92,364	161	\$200,614	0	\$0
WORTH	0	\$0	3	\$458	0	\$0	10	\$8,193	0	\$0
WRIGHT	18	\$24,034	17	\$5,915	7	\$12,299	11	\$7,905	0	\$0
ST. LOUIS CITY	726	\$431,696	429	\$152,698	63	\$138,009	658	\$858,333	3	\$51,645
INVALID COUNTY	8	\$10,829	84	\$39,796	2	\$4,040	49	\$41,243	0	\$0

NOTE: COUNTY REPRESENTS WHERE THE RECIPIENT LIVES, NOT NECESSARILY WHERE THE SERVICE WAS PROVIDED; BUY-IN PREMIUM RECIPIENTS ARE NOT INCLUDED IN THE TOTAL.

**TABLE 22
MO HEALTHNET RECIPIENTS AND PAYMENTS BY TYPE OF SERVICE
MARCH 2019**

	STATE INSTITUTIONS									
	MENTAL HOSPITAL		PSYCH CARE UNDER 22		PSYCH REHAB-PUBLIC		CSTAR-PUBLIC		STATE INST TCM	
	RECIPIENTS	PAYMENTS	RECIPIENTS	PAYMENTS	RECIPIENTS	PAYMENTS	RECIPIENTS	PAYMENTS	RECIPIENTS	PAYMENTS
STATE TOTAL	2	\$21,247	17	\$252,271	0	\$0	0	\$0	4,101	\$1,229,895
ADAIR	0	\$0	0	\$0	0	\$0	0	\$0	1	\$78
ANDREW	0	\$0	0	\$0	0	\$0	0	\$0	0	\$0
ATCHISON	0	\$0	0	\$0	0	\$0	0	\$0	0	\$0
AUDRAIN	0	\$0	0	\$0	0	\$0	0	\$0	0	\$0
BARRY	0	\$0	0	\$0	0	\$0	0	\$0	0	\$0
BARTON	0	\$0	0	\$0	0	\$0	0	\$0	0	\$0
BATES	0	\$0	0	\$0	0	\$0	0	\$0	0	\$0
BENTON	0	\$0	0	\$0	0	\$0	0	\$0	1	\$17
BOLLINGER	0	\$0	0	\$0	0	\$0	0	\$0	41	\$9,798
BOONE	0	\$0	0	\$0	0	\$0	0	\$0	118	\$18,040
BUCHANAN	0	\$0	0	\$0	0	\$0	0	\$0	0	\$0
BUTLER	0	\$0	0	\$0	0	\$0	0	\$0	174	\$48,825
CALDWELL	0	\$0	0	\$0	0	\$0	0	\$0	0	\$0
CALLAWAY	0	\$0	0	\$0	0	\$0	0	\$0	18	\$2,341
CAMDEN	0	\$0	0	\$0	0	\$0	0	\$0	1	\$9
CAPE GIRARDEAU	0	\$0	0	\$0	0	\$0	0	\$0	5	\$1,486
CARROLL	0	\$0	0	\$0	0	\$0	0	\$0	0	\$0
CARTER	0	\$0	0	\$0	0	\$0	0	\$0	12	\$3,715
CASS	0	\$0	0	\$0	0	\$0	0	\$0	7	\$1,572
CEDAR	0	\$0	0	\$0	0	\$0	0	\$0	0	\$0
CHARITON	0	\$0	0	\$0	0	\$0	0	\$0	0	\$0
CHRISTIAN	0	\$0	0	\$0	0	\$0	0	\$0	0	\$0
CLARK	0	\$0	0	\$0	0	\$0	0	\$0	0	\$0
CLAY	0	\$0	0	\$0	0	\$0	0	\$0	2	\$1,849
CLINTON	0	\$0	0	\$0	0	\$0	0	\$0	0	\$0
COLE	0	\$0	1	\$13,621	0	\$0	0	\$0	4	\$225
COOPER	0	\$0	0	\$0	0	\$0	0	\$0	3	\$1,192
CRAWFORD	0	\$0	0	\$0	0	\$0	0	\$0	0	\$0
DADE	0	\$0	0	\$0	0	\$0	0	\$0	0	\$0
DALLAS	0	\$0	0	\$0	0	\$0	0	\$0	0	\$0
DAVISS	0	\$0	0	\$0	0	\$0	0	\$0	0	\$0
DEKALB	0	\$0	0	\$0	0	\$0	0	\$0	0	\$0
DENT	0	\$0	0	\$0	0	\$0	0	\$0	1	\$35
DOUGLAS	0	\$0	0	\$0	0	\$0	0	\$0	32	\$8,104
DUNKLIN	0	\$0	0	\$0	0	\$0	0	\$0	67	\$14,126
FRANKLIN	0	\$0	3	\$55,341	0	\$0	0	\$0	3	\$1,728
GASCONADE	0	\$0	0	\$0	0	\$0	0	\$0	1	\$423
GENTRY	0	\$0	0	\$0	0	\$0	0	\$0	0	\$0
GREENE	0	\$0	0	\$0	0	\$0	0	\$0	21	\$6,826
GRUNDY	0	\$0	0	\$0	0	\$0	0	\$0	0	\$0
HARRISON	0	\$0	0	\$0	0	\$0	0	\$0	0	\$0
HENRY	0	\$0	0	\$0	0	\$0	0	\$0	0	\$0
HICKORY	0	\$0	0	\$0	0	\$0	0	\$0	0	\$0
HOLT	0	\$0	0	\$0	0	\$0	0	\$0	0	\$0
HOWARD	0	\$0	0	\$0	0	\$0	0	\$0	0	\$0
HOWELL	0	\$0	0	\$0	0	\$0	0	\$0	2	\$596
IRON	0	\$0	0	\$0	0	\$0	0	\$0	0	\$0
JACKSON	1	\$15,535	0	\$0	0	\$0	0	\$0	483	\$141,229
JASPER	0	\$0	0	\$0	0	\$0	0	\$0	1	\$52
JEFFERSON	0	\$0	1	\$5,185	0	\$0	0	\$0	140	\$36,521
JOHNSON	0	\$0	0	\$0	0	\$0	0	\$0	1	\$916
KNOX	0	\$0	0	\$0	0	\$0	0	\$0	1	\$17
LACLEDE	0	\$0	0	\$0	0	\$0	0	\$0	3	\$52
LAFAYETTE	0	\$0	0	\$0	0	\$0	0	\$0	2	\$233
LAWRENCE	0	\$0	0	\$0	0	\$0	0	\$0	0	\$0
LEWIS	0	\$0	0	\$0	0	\$0	0	\$0	0	\$0
LINCOLN	0	\$0	0	\$0	0	\$0	0	\$0	25	\$4,398
LINN	0	\$0	0	\$0	0	\$0	0	\$0	0	\$0

NOTE: COUNTY REPRESENTS WHERE THE RECIPIENT LIVES, NOT NECESSARILY WHERE THE SERVICE WAS PROVIDED; BUY-IN PREMIUM RECIPIENTS ARE NOT INCLUDED IN THE TOTAL.

**TABLE 22
MO HEALTHNET RECIPIENTS AND PAYMENTS BY TYPE OF SERVICE
MARCH 2019**

	STATE INSTITUTIONS									
	MENTAL HOSPITAL		PSYCH CARE UNDER 22		PSYCH REHAB-PUBLIC		CSTAR-PUBLIC		STATE INST TCM	
	RECIPIENTS	PAYMENTS	RECIPIENTS	PAYMENTS	RECIPIENTS	PAYMENTS	RECIPIENTS	PAYMENTS	RECIPIENTS	PAYMENTS
LIVINGSTON	0	\$0	0	\$0	0	\$0	0	\$0	0	\$0
MCDONALD	0	\$0	0	\$0	0	\$0	0	\$0	1	\$78
MACON	0	\$0	0	\$0	0	\$0	0	\$0	0	\$0
MADISON	0	\$0	0	\$0	0	\$0	0	\$0	2	\$156
MARIES	0	\$0	0	\$0	0	\$0	0	\$0	0	\$0
MARION	0	\$0	0	\$0	0	\$0	0	\$0	1	\$181
MERCER	0	\$0	0	\$0	0	\$0	0	\$0	0	\$0
MILLER	0	\$0	0	\$0	0	\$0	0	\$0	1	\$181
MISSISSIPPI	0	\$0	0	\$0	0	\$0	0	\$0	0	\$0
MONITEAU	0	\$0	0	\$0	0	\$0	0	\$0	0	\$0
MONROE	0	\$0	0	\$0	0	\$0	0	\$0	0	\$0
MONTGOMERY	0	\$0	0	\$0	0	\$0	0	\$0	20	\$5,858
MORGAN	0	\$0	0	\$0	0	\$0	0	\$0	0	\$0
NEW MADRID	0	\$0	0	\$0	0	\$0	0	\$0	0	\$0
NEWTON	0	\$0	0	\$0	0	\$0	0	\$0	1	\$52
NODAWAY	0	\$0	0	\$0	0	\$0	0	\$0	0	\$0
OREGON	0	\$0	0	\$0	0	\$0	0	\$0	0	\$0
OSAGE	0	\$0	0	\$0	0	\$0	0	\$0	0	\$0
OZARK	0	\$0	0	\$0	0	\$0	0	\$0	0	\$0
PEMISCOT	0	\$0	0	\$0	0	\$0	0	\$0	0	\$0
PERRY	0	\$0	0	\$0	0	\$0	0	\$0	0	\$0
PETTIS	0	\$0	0	\$0	0	\$0	0	\$0	1	\$570
PHELPS	0	\$0	0	\$0	0	\$0	0	\$0	3	\$553
PIKE	0	\$0	0	\$0	0	\$0	0	\$0	1	\$225
PLATTE	0	\$0	0	\$0	0	\$0	0	\$0	1	\$173
POLK	0	\$0	0	\$0	0	\$0	0	\$0	1	\$95
PULASKI	0	\$0	0	\$0	0	\$0	0	\$0	1	\$104
PUTMAN	0	\$0	0	\$0	0	\$0	0	\$0	0	\$0
RALLS	0	\$0	0	\$0	0	\$0	0	\$0	0	\$0
RANDOLPH	0	\$0	0	\$0	0	\$0	0	\$0	0	\$0
RAY	0	\$0	0	\$0	0	\$0	0	\$0	1	\$17
REYNOLDS	0	\$0	0	\$0	0	\$0	0	\$0	0	\$0
RIPLEY	0	\$0	0	\$0	0	\$0	0	\$0	22	\$4,303
ST. CHARLES	0	\$0	0	\$0	0	\$0	0	\$0	392	\$108,881
ST. CLAIR	0	\$0	0	\$0	0	\$0	0	\$0	0	\$0
ST. FRANCOIS	1	\$5,712	0	\$0	0	\$0	0	\$0	5	\$441
STE.GENEVIEVE	0	\$0	0	\$0	0	\$0	0	\$0	2	\$389
ST. LOUIS COUNTY	0	\$0	7	\$99,404	0	\$0	0	\$0	1,908	\$614,304
SALINE	0	\$0	0	\$0	0	\$0	0	\$0	1	\$35
SCHUYLER	0	\$0	0	\$0	0	\$0	0	\$0	0	\$0
SCOTLAND	0	\$0	0	\$0	0	\$0	0	\$0	0	\$0
SCOTT	0	\$0	1	\$17,859	0	\$0	0	\$0	1	\$596
SHANNON	0	\$0	0	\$0	0	\$0	0	\$0	1	\$52
SHELBY	0	\$0	0	\$0	0	\$0	0	\$0	0	\$0
STODDARD	0	\$0	0	\$0	0	\$0	0	\$0	1	\$423
STONE	0	\$0	0	\$0	0	\$0	0	\$0	0	\$0
SULLIVAN	0	\$0	0	\$0	0	\$0	0	\$0	0	\$0
TANEY	0	\$0	0	\$0	0	\$0	0	\$0	2	\$553
TEXAS	0	\$0	0	\$0	0	\$0	0	\$0	2	\$69
VERNON	0	\$0	0	\$0	0	\$0	0	\$0	1	\$251
WARREN	0	\$0	0	\$0	0	\$0	0	\$0	13	\$6,428
WASHINGTON	0	\$0	1	\$17,859	0	\$0	0	\$0	0	\$0
WAYNE	0	\$0	0	\$0	0	\$0	0	\$0	1	\$26
WEBSTER	0	\$0	1	\$17,859	0	\$0	0	\$0	0	\$0
WORTH	0	\$0	0	\$0	0	\$0	0	\$0	0	\$0
WRIGHT	0	\$0	0	\$0	0	\$0	0	\$0	42	\$11,707
ST. LOUIS CITY	0	\$0	2	\$25,143	0	\$0	0	\$0	482	\$161,775
INVALID COUNTY	0	\$0	0	\$0	0	\$0	0	\$0	20	\$7,016

NOTE: COUNTY REPRESENTS WHERE THE RECIPIENT LIVES, NOT NECESSARILY WHERE THE SERVICE WAS PROVIDED; BUY-IN PREMIUM RECIPIENTS ARE NOT INCLUDED IN THE TOTAL.

**TABLE 22
MO HEALTHNET RECIPIENTS AND PAYMENTS BY TYPE OF SERVICE
MARCH 2019**

	STATE INSTITUTIONS		EPSDT SERVICES						MANAGED CARE	
	FSD CASE MGMT		EPSDT SCREENINGS		EPSDT REFERRAL SVCS		EPSDT TCM		MANAGED CARE	
	RECIPIENTS	PAYMENTS	RECIPIENTS	PAYMENTS	RECIPIENTS	PAYMENTS	RECIPIENTS	PAYMENTS	RECIPIENTS	PAYMENTS
STATE TOTAL	1,580	\$7,595,125	1,590	\$434,934	23,973	\$8,903,707	0	\$0	653,837	\$163,081,740
ADAIR	13	\$57,597	4	\$1,345	93	\$38,017	0	\$0	2,497	\$662,776
ANDREW	0	\$0	4	\$253	33	\$7,865	0	\$0	1,183	\$301,650
ATCHISON	0	\$0	0	\$0	8	\$893	0	\$0	390	\$89,171
AUDRAIN	0	\$0	5	\$2,161	98	\$57,754	0	\$0	3,059	\$764,133
BARRY	3	\$9,814	11	\$1,617	100	\$13,734	0	\$0	5,165	\$1,047,939
BARTON	0	\$0	2	\$333	51	\$26,788	0	\$0	1,713	\$339,636
BATES	3	\$23,598	0	\$0	43	\$12,567	0	\$0	1,809	\$505,156
BENTON	4	\$25,643	3	\$190	71	\$32,018	0	\$0	2,064	\$514,958
BOLLINGER	0	\$0	3	\$3,330	48	\$18,188	0	\$0	1,728	\$432,693
BOONE	70	\$354,777	53	\$7,807	596	\$309,091	0	\$0	14,112	\$3,597,917
BUCHANAN	0	\$0	35	\$4,854	377	\$186,686	0	\$0	10,852	\$2,796,360
BUTLER	5	\$43,324	3	\$4,517	386	\$123,650	0	\$0	7,194	\$1,834,449
CALDWELL	0	\$0	4	\$435	31	\$8,709	0	\$0	931	\$233,709
CALLAWAY	17	\$43,077	9	\$1,294	246	\$50,473	0	\$0	4,613	\$1,170,407
CAMDEN	2	\$6,621	11	\$1,419	240	\$107,246	0	\$0	4,549	\$1,083,881
CAPE GIRARDEAU	0	\$0	30	\$12,318	307	\$75,106	0	\$0	7,933	\$1,990,762
CARROLL	0	\$0	1	\$130	14	\$14,474	0	\$0	889	\$209,729
CARTER	0	\$0	0	\$0	23	\$4,324	0	\$0	987	\$248,559
CASS	10	\$23,706	30	\$8,655	318	\$92,295	0	\$0	9,127	\$2,584,411
CEDAR	1	\$2,065	1	\$63	28	\$12,159	0	\$0	1,992	\$559,150
CHARITON	1	\$6,371	0	\$0	59	\$11,814	0	\$0	791	\$198,675
CHRISTIAN	15	\$67,284	24	\$2,147	408	\$205,538	0	\$0	9,199	\$1,894,999
CLARK	2	\$5,257	1	\$63	47	\$8,421	0	\$0	774	\$182,725
CLAY	5	\$35,820	61	\$9,323	506	\$259,101	0	\$0	18,618	\$5,316,324
CLINTON	0	\$0	1	\$126	44	\$22,122	0	\$0	1,849	\$465,309
COLE	6	\$16,693	26	\$3,207	249	\$158,303	0	\$0	7,461	\$1,839,117
COOPER	2	\$10,820	5	\$449	134	\$56,759	0	\$0	1,816	\$440,122
CRAWFORD	0	\$0	3	\$496	77	\$23,874	0	\$0	3,521	\$862,985
DADE	0	\$0	1	\$132	27	\$20,769	0	\$0	955	\$184,859
DALLAS	2	\$13,335	3	\$255	48	\$10,904	0	\$0	2,260	\$498,777
DAVISS	0	\$0	2	\$260	22	\$2,119	0	\$0	1,019	\$262,321
DEKALB	0	\$0	1	\$499	16	\$14,077	0	\$0	821	\$196,532
DENT	4	\$9,529	2	\$220	43	\$8,561	0	\$0	2,237	\$556,462
DOUGLAS	2	\$14,864	3	\$362	63	\$7,541	0	\$0	2,115	\$441,279
DUNKLIN	2	\$7,019	0	\$0	189	\$34,691	0	\$0	6,177	\$1,517,576
FRANKLIN	4	\$8,781	28	\$7,521	368	\$114,658	0	\$0	10,214	\$2,531,458
GASCONADE	0	\$0	5	\$817	38	\$25,616	0	\$0	1,452	\$355,343
GENTRY	0	\$0	0	\$0	16	\$6,679	0	\$0	671	\$163,021
GREENE	131	\$659,509	102	\$10,588	2,245	\$763,148	0	\$0	31,629	\$6,825,335
GRUNDY	0	\$0	2	\$215	42	\$8,064	0	\$0	1,168	\$277,524
HARRISON	1	\$211	3	\$3,049	15	\$3,943	0	\$0	1,136	\$278,595
HENRY	1	\$5,394	3	\$417	100	\$19,347	0	\$0	2,807	\$801,790
HICKORY	3	\$27,977	1	\$145	32	\$5,754	0	\$0	1,049	\$210,767
HOLT	0	\$0	1	\$63	12	\$1,424	0	\$0	406	\$93,874
HOWARD	0	\$0	3	\$425	48	\$6,737	0	\$0	1,076	\$252,429
HOWELL	13	\$218,661	11	\$1,868	287	\$87,696	0	\$0	6,728	\$1,398,744
IRON	12	\$27,503	2	\$214	78	\$20,209	0	\$0	1,564	\$387,288
JACKSON	210	\$1,108,987	258	\$75,374	2,883	\$1,077,966	0	\$0	86,328	\$24,136,038
JASPER	62	\$303,489	58	\$5,985	664	\$209,067	0	\$0	17,128	\$3,543,076
JEFFERSON	11	\$51,856	56	\$36,945	672	\$188,892	0	\$0	20,340	\$5,180,949
JOHNSON	7	\$28,198	8	\$702	181	\$48,636	0	\$0	4,102	\$1,163,115
KNOX	0	\$0	0	\$0	22	\$3,512	0	\$0	425	\$104,732
LACLEDE	2	\$6,975	6	\$1,018	189	\$80,427	0	\$0	5,689	\$1,496,201
LAFAYETTE	1	\$1,136	6	\$461	157	\$49,228	0	\$0	3,520	\$980,497
LAWRENCE	15	\$79,305	13	\$1,175	269	\$99,200	0	\$0	5,692	\$1,194,436
LEWIS	0	\$0	2	\$306	50	\$5,433	0	\$0	941	\$242,443
LINCOLN	0	\$0	12	\$2,063	305	\$98,499	0	\$0	6,073	\$1,485,369
LINN	0	\$0	2	\$902	28	\$5,429	0	\$0	1,428	\$342,908

NOTE: COUNTY REPRESENTS WHERE THE RECIPIENT LIVES, NOT NECESSARILY WHERE THE SERVICE WAS PROVIDED; BUY-IN PREMIUM RECIPIENTS ARE NOT INCLUDED IN THE TOTAL.

**TABLE 22
MO HEALTHNET RECIPIENTS AND PAYMENTS BY TYPE OF SERVICE
MARCH 2019**

	STATE INSTITUTIONS		EPSDT SERVICES						MANAGED CARE	
	FSD CASE MGMT		EPSDT SCREENINGS		EPSDT REFERRAL SVCS		EPSDT TCM		MANAGED CARE	
	RECIPIENTS	PAYMENTS	RECIPIENTS	PAYMENTS	RECIPIENTS	PAYMENTS	RECIPIENTS	PAYMENTS	RECIPIENTS	PAYMENTS
LIVINGSTON	0	\$0	2	\$358	47	\$18,547	0	\$0	1,489	\$377,463
MCDONALD	3	\$12,724	9	\$1,768	71	\$23,686	0	\$0	3,747	\$798,666
MACON	1	\$6,482	5	\$1,458	76	\$17,509	0	\$0	1,724	\$433,911
MADISON	98	\$224,241	2	\$817	171	\$89,262	0	\$0	1,923	\$473,894
MARIES	6	\$26,426	2	\$126	18	\$39,635	0	\$0	774	\$180,168
MARION	2	\$5,033	13	\$5,064	111	\$44,242	0	\$0	3,670	\$924,039
MERCER	0	\$0	0	\$0	11	\$1,966	0	\$0	293	\$67,630
MILLER	1	\$310	11	\$1,068	128	\$24,481	0	\$0	3,429	\$871,218
MISSISSIPPI	0	\$0	4	\$2,849	58	\$7,539	0	\$0	2,275	\$572,140
MONITEAU	0	\$0	2	\$267	53	\$11,763	0	\$0	1,578	\$375,553
MONROE	0	\$0	2	\$371	45	\$30,844	0	\$0	990	\$232,540
MONTGOMERY	0	\$0	1	\$63	76	\$8,866	0	\$0	1,429	\$364,395
MORGAN	1	\$6,900	10	\$1,405	92	\$36,246	0	\$0	2,842	\$696,029
NEW MADRID	0	\$0	2	\$1,383	77	\$54,584	0	\$0	2,719	\$667,184
NEWTON	2	\$3,316	27	\$3,594	227	\$103,075	0	\$0	7,555	\$1,560,630
NODAWAY	0	\$0	4	\$1,243	32	\$9,972	0	\$0	1,315	\$321,382
OREGON	8	\$70,623	5	\$908	43	\$10,546	0	\$0	1,767	\$368,473
OSAGE	0	\$0	1	\$56	20	\$4,207	0	\$0	784	\$192,422
OZARK	1	\$8,167	0	\$0	64	\$13,937	0	\$0	1,266	\$242,752
PEMISCOT	0	\$0	0	\$0	78	\$17,890	0	\$0	3,616	\$900,796
PERRY	1	\$2,348	2	\$386	100	\$41,792	0	\$0	1,895	\$470,347
PETTIS	14	\$39,020	25	\$1,903	297	\$67,459	0	\$0	6,584	\$1,655,761
PHELPS	110	\$545,731	0	\$0	301	\$162,263	0	\$0	5,096	\$1,279,440
PIKE	0	\$2,480	8	\$2,237	75	\$29,448	0	\$0	2,014	\$488,275
PLATTE	1	\$3,410	20	\$3,874	147	\$109,606	0	\$0	5,699	\$1,662,239
POLK	119	\$474,780	6	\$572	228	\$74,235	0	\$0	4,100	\$1,142,919
PULASKI	54	\$271,770	10	\$1,714	265	\$70,721	0	\$0	4,612	\$1,161,427
PUTMAN	0	\$0	1	\$148	32	\$2,568	0	\$0	456	\$114,300
RALLS	0	\$0	2	\$434	36	\$25,441	0	\$0	850	\$204,890
RANDOLPH	1	\$2,843	6	\$890	139	\$64,326	0	\$0	3,314	\$865,056
RAY	0	\$0	2	\$126	41	\$23,778	0	\$0	2,191	\$654,239
REYNOLDS	52	\$200,647	0	\$0	79	\$50,764	0	\$0	1,014	\$258,847
RIPLEY	3	\$21,809	0	\$0	97	\$23,461	0	\$0	2,520	\$622,946
ST. CHARLES	15	\$65,276	56	\$30,317	920	\$455,368	0	\$0	19,696	\$4,768,511
ST. CLAIR	0	\$0	0	\$0	30	\$2,377	0	\$0	1,217	\$329,225
ST. FRANCOIS	86	\$443,896	6	\$751	416	\$97,981	0	\$0	8,684	\$2,131,940
STE.GENEVIEVE	0	\$0	2	\$309	66	\$10,795	0	\$0	1,634	\$402,741
ST. LOUIS COUNTY	230	\$1,028,539	220	\$106,256	2,754	\$1,184,959	0	\$0	85,765	\$21,538,570
SALINE	42	\$188,676	3	\$257	151	\$42,908	0	\$0	2,779	\$683,568
SCHUYLER	0	\$0	0	\$0	15	\$4,628	0	\$0	505	\$122,810
SCOTLAND	2	\$4,952	1	\$1,328	27	\$1,675	0	\$0	561	\$127,005
SCOTT	4	\$42,417	17	\$2,205	147	\$66,629	0	\$0	6,549	\$1,647,809
SHANNON	1	\$7,874	0	\$0	25	\$11,028	0	\$0	1,369	\$276,471
SHELBY	0	\$0	1	\$753	29	\$8,446	0	\$0	817	\$220,307
STODDARD	2	\$22,624	2	\$549	150	\$36,397	0	\$0	4,331	\$1,081,953
STONE	18	\$42,690	7	\$942	120	\$64,471	0	\$0	3,255	\$684,858
SULLIVAN	0	\$0	3	\$4,280	35	\$8,761	0	\$0	795	\$213,081
TANEY	4	\$16,337	13	\$1,582	236	\$77,128	0	\$0	7,432	\$1,611,643
TEXAS	2	\$4,484	6	\$950	102	\$25,321	0	\$0	3,412	\$700,806
VERNON	18	\$119,396	0	\$0	80	\$31,911	0	\$0	2,664	\$742,986
WARREN	0	\$473	2	\$342	118	\$21,173	0	\$0	3,824	\$914,119
WASHINGTON	1	\$742	3	\$264	92	\$14,066	0	\$0	3,876	\$949,785
WAYNE	0	\$0	0	\$0	71	\$14,878	0	\$0	2,045	\$480,996
WEBSTER	8	\$18,936	8	\$952	199	\$37,843	0	\$0	4,847	\$1,011,807
WORTH	0	\$0	0	\$0	1	\$1,270	0	\$0	185	\$44,546
WRIGHT	2	\$8,281	5	\$628	172	\$57,053	0	\$0	3,419	\$709,772
ST. LOUIS CITY	20	\$94,562	126	\$28,607	892	\$341,018	0	\$0	44,673	\$11,212,054
INVALID COUNTY	5	\$250,715	1	\$63	46	\$4,771	0	\$0	7	\$970

NOTE: COUNTY REPRESENTS WHERE THE RECIPIENT LIVES, NOT NECESSARILY WHERE THE SERVICE WAS PROVIDED; BUY-IN PREMIUM RECIPIENTS ARE NOT INCLUDED IN THE TOTAL.

**TABLE 23
MO HEALTHNET RECIPIENTS AND PAYMENTS - GRAND TOTAL
MARCH 2019**

ELIGIBILITY CATEGORY: ALL CATEGORIES

NUMBER OF ELIGIBLES ENROLLED ON 03/31/19: 892,341

CAPITATION: 653,837

	EXPENDITURES	RECIPIENTS	COST PER RECIPIENT	UNITS OF SERVICE	UNITS PER RECIPIENT	COST PER SERVICE
NURSING FACILITIES	\$85,065,836.00	23,918 *	\$3,556.56	214,283	9.0	\$396.98
HOSPITALS	\$90,596,152.59	88,867 *	\$1,019.46	1,013,751	11.4	\$89.37
INPATIENT	\$43,154,712.76	5,833	\$7,398.37	59,666	10.2	\$723.27
OUTPATIENT	\$47,441,439.83	87,025	\$545.15	954,085	11.0	\$49.72
DENTAL SERVICES	\$600,122.69	4,994 *	\$120.17	11,563	2.3	\$51.90
PHARMACY	\$106,900,538.86	264,583 *	\$404.03	1,118,691	4.2	\$95.56
PART D - COPAYS	\$447,950.98	68,171 *	\$6.57	518,272	7.6	\$0.86
PHYSICIAN RELATED	\$36,360,788.97	156,198 *	\$232.79	1,698,838	10.9	\$21.40
PHYSICIAN	\$419,259.44	4,587	\$91.40	11,540	2.5	\$36.33
CLINIC	\$24,139,680.78	110,756	\$217.95	1,473,709	13.3	\$16.38
FAMILY PLANNING	\$1,258,333.39	13,015	\$96.68	23,655	1.8	\$53.20
X-RAY AND LAB	\$2,021,626.04	19,555	\$103.38	81,592	4.2	\$24.78
NURSE PRACTITIONER	\$8,356.92	144	\$58.03	251	1.7	\$33.29
PODIATRY	\$324,023.71	5,783	\$56.03	10,465	1.8	\$30.96
CRNA SERVICES	\$0.00	0	\$0.00	0	0.0	\$0.00
RURAL HEALTH CLINICS	\$3,066,457.72	24,231	\$126.55	34,403	1.4	\$89.13
CASE MANAGEMENT	\$5,836.89	220	\$26.53	226	1.0	\$25.83
FED QUALIFIED HEALTH CARE	\$4,687,044.87	17,003	\$275.66	48,447	2.8	\$96.75
PSYCHOLOGIST SERVICES	\$430,169.21	4,867	\$88.38	14,550	3.0	\$29.56
IN-HOME SERVICES	\$66,762,160.88	56,068 *	\$1,190.74	15,816,556	282.1	\$4.22
HOME HEALTH SERVICES	\$463,034.44	793	\$583.90	21,053	26.5	\$21.99
ADULT DAY HEALTH CARE	\$1,245,902.29	1,207	\$1,032.23	545,743	452.1	\$2.28
AGED AND DISABLED WAIVER	\$5,202,426.37	11,838	\$439.47	1,290,793	109.0	\$4.03
PERSONAL CARE	\$57,645,311.10	51,743	\$1,114.07	13,619,523	263.2	\$4.23
AIDS WAIVER	\$159,441.71	51	\$3,126.31	3,610	70.8	\$44.17
PHYSICAL DISABLED WAIVER	\$1,525,902.78	161	\$9,477.66	195,283	1,212.9	\$7.81
INDEPENDENT LIVING WAIVER	\$520,142.19	438	\$1,187.54	140,551	320.9	\$3.70
REHAB AND SPECIALTY SERVICES	\$19,301,017.28	876,109 *	\$22.03	2,599,017	3.0	\$7.43
AUDIOLOGY SERVICES	-\$786.76	195	-\$4.03	439	2.3	-\$1.79
OPTOMETRIC SERVICES	\$454,421.14	6,948	\$65.40	16,915	2.4	\$26.86
DURABLE MEDICAL EQUIPMENT	\$4,098,002.45	21,806	\$187.93	1,023,371	46.9	\$4.00
AMBULANCE SERVICES	\$4,527,624.25	10,403	\$435.22	225,584	21.7	\$20.07
REHABILITATION CENTER	\$13,497.19	100	\$134.97	1,719	17.2	\$7.85
HOSPICE	\$6,875,996.04	1,953	\$3,520.74	59,241	30.3	\$116.07
NON-EMERGENCY TRANS	\$3,325,250.74	872,585	\$3.81	1,271,354	1.5	\$2.62
NON-PARTICIPATING PROV	\$5,360.59	101	\$53.08	287	2.8	\$18.68
COMPREHENSIVE DAY REHAB	\$0.00	0	\$0.00	0	0.0	\$0.00
DISEASE MANAGEMENT	\$1,651.64	64	\$25.81	107	1.7	\$15.44
BUY-IN PREMIUMS	\$20,424,943.10	144,084 **	\$141.76			
PART-A	\$553,367.90	1,304	\$424.36			
PART-B	\$19,871,575.20	142,780	\$139.18			
MENTAL HEALTH SERVICES	\$120,421,841.54	58,208 *	\$2,068.82	5,313,888	91.3	\$22.66
PRIVATE HOME ICF/ID	\$442,213.32	74	\$5,975.86	2,052	27.7	\$215.50
ID/DD WAIVER	\$66,982,918.93	9,708	\$6,899.77	2,470,539	254.5	\$27.11
PSYCH REHAB-PRIVATE	\$9,757,466.98	9,754	\$1,000.36	425,951	43.7	\$22.91
CSTAR - PRIVATE	\$2,689,992.31	4,225	\$636.68	198,433	47.0	\$13.56
TARGETED CASE MANAGEMENT	\$5,868,085.55	15,862	\$369.95	678,594	42.8	\$8.65
COMMUNITY SUPPORT WAIVER	\$7,541,667.43	3,299	\$2,286.05	1,419,337	430.2	\$5.31
CERT COMM BEHAV HLTH CLINC	\$27,139,497.02	26,954	\$1,006.88	118,982	4.4	\$228.10
STATE INSTITUTIONS	\$15,660,269.29	5,942 *	\$2,635.52	203,248	34.2	\$77.05
ICF/INTELLECTUAL DISABILITIES	\$6,561,730.68	298	\$22,019.23	9,044	30.3	\$725.53
MENTAL HOSPITAL	\$21,247.10	2	\$0.00	44	0.0	\$0.00
PSYCH CARE UNDER AGE 22	\$252,270.91	17	\$14,839.47	470	27.6	\$536.75
PSYCH REHAB-PUBLIC	\$0.00	0	\$0.00	0	0.0	\$0.00
CSTAR - PUBLIC	\$0.00	0	\$0.00	0	0.0	\$0.00
TARGETED CASE MANAGEMENT	\$1,229,895.36	4,101	\$299.90	142,349	34.7	\$8.64
FSD CASE MANAGEMENT	\$7,595,125.24	1,580	\$4,807.04	51,341	32.5	\$147.93
EPSDT SERVICES	\$9,338,633.18	24,607 *	\$379.51	1,373,143	55.8	\$6.80
EPSDT SCREENINGS	\$434,933.54	1,590	\$273.54	26,656	16.8	\$16.32
EPSDT REFERRAL SERVICES	\$8,903,699.64	23,972	\$371.42	1,346,487	56.2	\$6.61
EPSDT TARGETED CASE MGMT	\$0.00	0	\$0.00	0	0.0	\$0.00
MANAGED CARE PREMIUMS	\$163,081,739.86	653,837 *	\$249.42			
TOTAL	\$734,961,995.22	928,785 *	\$791.32			

* Unduplicated total. ** Recipients are not added to the total.

Note: 1) Total expenditures do not include \$56,020.42. 2) The number of eligibles enrolled on the last day of the month is a point in time count of eligibles active on that date. 3) Women's Health Services was removed from grand total in July 2009. 4) Beginning August 2012, coding changes were made to allow for more timely reporting of MO HealthNet eligibles. August numbers reflect the coding change while July numbers reflect the prior method of waiting two months for data. 5) Capitation information provides the number of unduplicated individuals for which a claim was paid/adjusted during the month. 6) Managed Care enrollment includes both current and prior period enrollment paid in this month. Enrollment may appear higher than previous reports due to prior period adjustments in the Managed Care rates.

**TABLE 23
MO HEALTHNET RECIPIENTS AND PAYMENTS BY ELIGIBILITY CATEGORY
MARCH 2019**

**ELIGIBILITY CATEGORY: OLD AGE ASSISTANCE
NUMBER OF ELIGIBLES ENROLLED ON 03/31/19: 66,768**

	EXPENDITURES	RECIPIENTS	COST PER RECIPIENT	UNITS OF SERVICE	UNITS PER RECIPIENT	COST PER SERVICE
NURSING FACILITIES	\$57,531,417.67	16,832 *	\$3,417.98	157,228	9.3	\$365.91
HOSPITALS	\$6,541,049.62	12,884 *	\$507.69	185,166	14.4	\$35.33
INPATIENT	\$2,536,897.26	341	\$7,439.58	4,341	12.7	\$584.40
OUTPATIENT	\$4,004,152.36	12,775	\$313.44	180,825	14.2	\$22.14
DENTAL SERVICES	\$146,230.48	1,329 *	\$110.03	2,081	1.6	\$70.27
PHARMACY	\$3,560,766.52	15,941 *	\$223.37	115,150	7.2	\$30.92
PART D - COPAYS	\$140,536.27	24,477 *	\$5.74	176,344	7.2	\$0.80
PHYSICIAN RELATED	\$5,161,016.08	34,204 *	\$150.89	340,532	10.0	\$15.16
PHYSICIAN	\$111,169.66	1,568	\$70.90	3,327	2.1	\$33.41
CLINIC	\$3,746,887.72	26,787	\$139.88	302,877	11.3	\$12.37
FAMILY PLANNING	\$177.59	2	\$88.80	2	1.0	\$88.80
X-RAY AND LAB	\$214,832.00	3,756	\$57.20	13,648	3.6	\$15.74
NURSE PRACTITIONER	\$2,905.11	71	\$40.92	124	1.8	\$23.43
PODIATRY	\$87,090.24	2,569	\$33.90	4,173	1.6	\$20.87
CRNA SERVICES	\$0.00	0	\$0.00	0	0.0	\$0.00
RURAL HEALTH CLINICS	\$600,692.36	6,624	\$90.68	9,539	1.4	\$62.97
CASE MANAGEMENT	\$0.00	0	\$0.00	0	0.0	\$0.00
FED QUALIFIED HEALTH CARE	\$332,065.91	1,431	\$232.05	3,673	2.6	\$90.41
PSYCHOLOGIST SERVICES	\$65,195.49	1,253	\$52.03	3,169	2.5	\$20.57
IN-HOME SERVICES	\$25,827,336.94	21,397 *	\$1,207.05	6,023,997	281.5	\$4.29
HOME HEALTH SERVICES	\$38,941.66	87	\$447.61	1,021	11.7	\$38.14
ADULT DAY HEALTH CARE	\$0.00	0	\$0.00	0	0.0	\$0.00
AGED AND DISABLED WAIVER	\$4,914,946.29	10,996	\$446.98	1,214,317	110.4	\$4.05
PERSONAL CARE	\$20,838,796.21	19,804	\$1,052.25	4,803,661	242.6	\$4.34
AIDS WAIVER	\$19,879.14	8	\$2,484.89	717	89.6	\$27.73
PHYSICAL DISABLED WAIVER	\$0.00	0	\$0.00	0	0.0	\$0.00
INDEPENDENT LIVING WAIVER	\$14,773.64	7	\$2,110.52	4,281	611.6	\$3.45
REHAB AND SPECIALTY SERVICES	\$8,179,429.31	68,723 *	\$119.02	623,705	9.1	\$13.11
AUDIOLOGY SERVICES	\$4,702.57	57	\$82.50	108	1.9	\$43.54
OPTOMETRIC SERVICES	\$121,796.98	2,067	\$58.92	4,001	1.9	\$30.44
DURABLE MEDICAL EQUIPMENT	\$736,804.49	6,641	\$110.95	351,169	52.9	\$2.10
AMBULANCE SERVICES	\$728,389.39	3,349	\$217.49	67,411	20.1	\$10.81
REHABILITATION CENTER	\$6,195.67	56	\$110.64	770	13.8	\$8.05
HOSPICE	\$5,589,583.56	1,622	\$3,446.11	49,730	30.7	\$112.40
NON-EMERGENCY TRANS	\$989,853.39	67,918	\$14.57	150,420	2.2	\$6.58
NON-PARTICIPATING PROV	\$1,995.69	41	\$48.68	90	2.2	\$22.17
COMPREHENSIVE DAY REHAB	\$0.00	0	\$0.00	0	0.0	\$0.00
DISEASE MANAGEMENT	\$107.57	1	\$107.57	6	6.0	\$17.93
BUY-IN PREMIUMS	\$6,539,621.30	44,476 **	\$147.04			
PART-A	\$546,214.50	1,241	\$440.14			
PART-B	\$5,993,406.80	43,235	\$138.62			
MENTAL HEALTH SERVICES	\$7,748,601.78	2,649 *	\$2,925.10	282,459	106.6	\$27.43
PRIVATE HOME ICF/ID	\$48,694.13	8	\$6,086.77	224	28.0	\$217.38
ID/DD WAIVER	\$5,770,952.53	850	\$6,789.36	176,573	207.7	\$32.68
PSYCH REHAB-PRIVATE	\$497,837.98	575	\$865.81	29,690	51.6	\$16.77
CSTAR - PRIVATE	\$42,152.31	107	\$393.95	4,143	38.7	\$10.17
TARGETED CASE MANAGEMENT	\$316,743.66	816	\$388.17	36,645	44.9	\$8.64
COMMUNITY SUPPORT WAIVER	\$151,152.13	51	\$2,963.77	31,007	608.0	\$4.87
CERT COMM BEHAV HLTH CLINC	\$921,069.04	997	\$923.84	4,177	4.2	\$220.51
STATE INSTITUTIONS	\$1,957,203.16	236 *	\$8,293.23	8,094	34.3	\$241.81
ICF/INTELLECTUAL DISABILITIES	\$1,888,833.50	86	\$21,963.18	2,596	30.2	\$727.59
MENTAL HOSPITAL	\$21,247.10	2	\$10,623.55	44	22.0	\$482.89
PSYCH CARE UNDER AGE 22	\$0.00	0	\$0.00	0	0.0	\$0.00
PSYCH REHAB-PUBLIC	\$0.00	0	\$0.00	0	0.0	\$0.00
CSTAR - PUBLIC	\$0.00	0	\$0.00	0	0.0	\$0.00
TARGETED CASE MANAGEMENT	\$47,122.56	148	\$318.40	5,454	36.9	\$8.64
FSD CASE MANAGEMENT	\$0.00	0	\$0.00	0	0.0	\$0.00
EPSDT SERVICES	\$5,822.76	64 *	\$90.98	2,578	40.3	\$2.26
EPSDT SCREENINGS	\$0.00	0	\$0.00	0	0.0	\$0.00
EPSDT REFERRAL SERVICES	\$5,822.76	64	\$90.98	2,578	40.3	\$2.26
EPSDT TARGETED CASE MGMT	\$0.00	0	\$0.00	0	0.0	\$0.00
MANAGED CARE PREMIUMS	\$0.00	0 *	\$0.00			
TOTAL	\$123,339,031.89	75,690 *	\$1,629.53			

* Unduplicated total.

** Recipients are not added to the total.

**TABLE 23
MO HEALTHNET RECIPIENTS AND PAYMENTS BY ELIGIBILITY CATEGORY
MARCH 2019**

**ELIGIBILITY CATEGORY: MO HEALTHNET FOR FAMILIES - ADULTS & CHILDREN
NUMBER OF ELIGIBLES ENROLLED ON 03/31/19: 226,127**

	EXPENDITURES	RECIPIENTS	COST PER RECIPIENT	UNITS OF SERVICE	UNITS PER RECIPIENT	COST PER SERVICE
NURSING FACILITIES	\$56,250.64	21 *	\$2,678.60	93	4.4	\$604.85
HOSPITALS	\$5,407,771.67	10,519 *	\$514.10	57,434	5.5	\$94.16
INPATIENT	\$2,006,758.33	293	\$6,849.00	2,404	8.2	\$834.76
OUTPATIENT	\$3,401,013.34	10,416	\$326.52	55,030	5.3	\$61.80
DENTAL SERVICES	\$19,952.75	158 *	\$126.28	716	4.5	\$27.87
PHARMACY	\$18,023,622.35	63,413 *	\$284.23	179,191	2.8	\$100.58
PART D - COPAYS	\$2,184.42	391 *	\$5.59	2,871	7.3	\$0.76
PHYSICIAN RELATED	\$1,600,092.67	9,886 *	\$161.85	52,618	5.3	\$30.41
PHYSICIAN	\$4,223.33	64	\$65.99	104	1.6	\$40.61
CLINIC	\$674,613.95	3,221	\$209.44	38,541	12.0	\$17.50
FAMILY PLANNING	\$429,096.86	4,693	\$91.43	7,515	1.6	\$57.10
X-RAY AND LAB	\$56,506.23	471	\$119.97	1,604	3.4	\$35.23
NURSE PRACTITIONER	\$359.29	6	\$59.88	7	1.2	\$51.33
PODIATRY	\$5,263.12	27	\$194.93	75	2.8	\$70.17
CRNA SERVICES	\$0.00	0	\$0.00	0	0.0	\$0.00
RURAL HEALTH CLINICS	\$108,964.89	734	\$148.45	967	1.3	\$112.68
CASE MANAGEMENT	\$86.03	5	\$17.21	5	1.0	\$17.21
FED QUALIFIED HEALTH CARE	\$313,852.23	1,565	\$200.54	3,597	2.3	\$87.25
PSYCHOLOGIST SERVICES	\$7,126.74	59	\$120.79	203	3.4	\$35.11
IN-HOME SERVICES	\$288,184.60	247 *	\$1,166.74	68,997	279.3	\$4.18
HOME HEALTH SERVICES	\$6,974.53	19	\$367.08	183	9.6	\$38.11
ADULT DAY HEALTH CARE	\$816.57	4	\$204.14	357	89.3	\$2.29
AGED AND DISABLED WAIVER	\$0.00	0	\$0.00	0	0.0	\$0.00
PERSONAL CARE	\$279,960.49	223	\$1,255.43	68,344	306.5	\$4.10
AIDS WAIVER	\$0.00	0	\$0.00	0	0.0	\$0.00
PHYSICAL DISABLED WAIVER	\$0.00	0	\$0.00	0	0.0	\$0.00
INDEPENDENT LIVING WAIVER	\$433.01	2	\$216.51	113	56.5	\$3.83
REHAB AND SPECIALTY SERVICES	\$341,695.98	237,315 *	\$1.44	299,506	1.3	\$1.14
AUDIOLOGY SERVICES	\$311.05	6	\$51.84	67	11.2	\$4.64
OPTOMETRIC SERVICES	\$13,306.01	189	\$70.40	560	3.0	\$23.76
DURABLE MEDICAL EQUIPMENT	\$106,530.26	230	\$463.18	6,325	27.5	\$16.84
AMBULANCE SERVICES	\$164,599.84	211	\$780.09	5,707	27.0	\$28.84
REHABILITATION CENTER	\$0.00	0	\$0.00	0	0.0	\$0.00
HOSPICE	\$29,938.46	7	\$4,276.92	221	31.6	\$135.47
NON-EMERGENCY TRANS	\$26,878.52	237,264	\$0.11	286,613	1.2	\$0.09
NON-PARTICIPATING PROV	\$0.00	0	\$0.00	0	0.0	\$0.00
COMPREHENSIVE DAY REHAB	\$0.00	0	\$0.00	0	0.0	\$0.00
DISEASE MANAGEMENT	\$131.84	9	\$14.65	13	1.4	\$10.14
BUY-IN PREMIUMS	\$8,943.00	64 **	\$139.73			
PART-A	\$0.00	0	\$0.00			
PART-B	\$8,943.00	64	\$139.73			
MENTAL HEALTH SERVICES	\$5,033,223.23	6,711 *	\$750.00	160,123	23.9	\$31.43
PRIVATE HOME ICF/ID	\$0.00	0	\$0.00	0	0.0	\$0.00
ID/DD WAIVER	\$81,157.21	67	\$1,211.30	11,323	169.0	\$7.17
PSYCH REHAB-PRIVATE	\$758,512.33	1,011	\$750.26	22,522	22.3	\$33.68
CSTAR - PRIVATE	\$742,558.13	1,469	\$505.49	55,476	37.8	\$13.39
TARGETED CASE MANAGEMENT	\$210,626.73	828	\$254.38	24,272	29.3	\$8.68
COMMUNITY SUPPORT WAIVER	\$149,302.45	92	\$1,622.85	33,180	360.6	\$4.50
CERT COMM BEHAV HLTH CLINC	\$3,091,066.38	3,543	\$872.44	13,350	3.8	\$231.54
STATE INSTITUTIONS	\$120,498.40	333 *	\$361.86	8,517	25.6	\$14.15
ICF/INTELLECTUAL DISABILITIES	\$0.00	0	\$0.00	0	0.0	\$0.00
MENTAL HOSPITAL	\$0.00	0	\$0.00	0	0.0	\$0.00
PSYCH CARE UNDER AGE 22	\$44,935.80	3	\$14,978.60	78	26.0	\$576.10
PSYCH REHAB-PUBLIC	\$0.00	0	\$0.00	0	0.0	\$0.00
CSTAR - PUBLIC	\$0.00	0	\$0.00	0	0.0	\$0.00
TARGETED CASE MANAGEMENT	\$72,671.04	329	\$220.88	8,411	25.6	\$8.64
FSD CASE MANAGEMENT	\$2,891.56	1	\$2,891.56	28	28.0	\$103.27
EPSDT SERVICES	\$1,324,350.35	4,425 *	\$299.29	221,975	50.2	\$5.97
EPSDT SCREENINGS	\$77,266.79	322	\$239.96	4,606	14.3	\$16.78
EPSDT REFERRAL SERVICES	\$1,247,083.56	4,293	\$290.49	217,369	50.6	\$5.74
EPSDT TARGETED CASE MGMT	\$0.00	0	\$0.00	0	0.0	\$0.00
MANAGED CARE PREMIUMS	\$50,952,294.79	228,636 *	\$222.85			
TOTAL	\$83,179,064.85	240,515 *	\$345.84			

* Unduplicated total.

** Recipients are not added to the total.

**TABLE 23
MO HEALTHNET RECIPIENTS AND PAYMENTS BY ELIGIBILITY CATEGORY
MARCH 2019**

**ELIGIBILITY CATEGORY: MO HEALTHNET FOR FAMILIES - ADULTS
NUMBER OF ELIGIBLES ENROLLED ON 03/31/19: 76,248**

	EXPENDITURES	RECIPIENTS	COST PER RECIPIENT	UNITS OF SERVICE	UNITS PER RECIPIENT	COST PER SERVICE
NURSING FACILITIES	\$56,250.64	21 *	\$2,678.60	93	4.4	\$604.85
HOSPITALS	\$2,941,382.81	6,261 *	\$469.79	38,937	6.2	\$75.54
INPATIENT	\$1,014,646.37	174	\$5,831.30	1,388	8.0	\$731.01
OUTPATIENT	\$1,926,736.44	6,212	\$310.16	37,549	6.0	\$51.31
DENTAL SERVICES	\$6,208.80	45 *	\$137.97	153	3.4	\$40.58
PHARMACY	\$10,664,715.74	29,674 *	\$359.40	107,759	3.6	\$98.97
PART D - COPAYS	\$2,140.24	382 *	\$5.60	0	0.0	\$0.00
PHYSICIAN RELATED	\$1,121,195.12	6,698 *	\$167.39	37,357	5.6	\$30.01
PHYSICIAN	\$3,044.92	41	\$74.27	78	1.9	\$39.04
CLINIC	\$454,884.62	2,186	\$208.09	27,417	12.5	\$16.59
FAMILY PLANNING	\$314,228.76	3,317	\$94.73	5,392	1.6	\$58.28
X-RAY AND LAB	\$45,780.24	355	\$128.96	1,285	3.6	\$35.63
NURSE PRACTITIONER	\$359.29	6	\$59.88	7	1.2	\$51.33
PODIATRY	\$5,069.58	25	\$202.78	71	2.8	\$71.40
CRNA SERVICES	\$0.00	0	\$0.00	0	0.0	\$0.00
RURAL HEALTH CLINICS	\$62,444.16	407	\$153.43	553	1.4	\$112.92
CASE MANAGEMENT	\$54.86	4	\$13.72	4	1.0	\$13.72
FED QUALIFIED HEALTH CARE	\$232,259.29	1,099	\$211.34	2,464	2.2	\$94.26
PSYCHOLOGIST SERVICES	\$3,069.40	37	\$82.96	86	2.3	\$35.69
IN-HOME SERVICES	\$281,223.40	236 *	\$1,191.62	67,569	286.3	\$4.16
HOME HEALTH SERVICES	\$6,286.14	13	\$483.55	170	13.1	\$36.98
ADULT DAY HEALTH CARE	\$816.57	4	\$204.14	357	89.3	\$2.29
AGED AND DISABLED WAIVER	\$0.00	0	\$0.00	0	0.0	\$0.00
PERSONAL CARE	\$273,687.68	218	\$1,255.45	66,929	307.0	\$4.09
AIDS WAIVER	\$0.00	0	\$0.00	0	0.0	\$0.00
PHYSICAL DISABLED WAIVER	\$0.00	0	\$0.00	0	0.0	\$0.00
INDEPENDENT LIVING WAIVER	\$433.01	2	\$216.51	113	56.5	\$3.83
REHAB AND SPECIALTY SERVICES	\$158,217.92	79,875 *	\$1.98	109,218	1.4	\$1.45
AUDIOLOGY SERVICES	\$32.57	2	\$16.29	1	0.5	\$32.57
OPTOMETRIC SERVICES	\$6,606.65	98	\$67.41	291	3.0	\$22.70
DURABLE MEDICAL EQUIPMENT	\$20,306.75	150	\$135.38	5,139	34.3	\$3.95
AMBULANCE SERVICES	\$98,551.73	133	\$740.99	3,079	23.1	\$32.01
REHABILITATION CENTER	\$0.00	0	\$0.00	0	0.0	\$0.00
HOSPICE	\$21,574.99	5	\$4,315.00	159	31.8	\$135.69
NON-EMERGENCY TRANS	\$11,141.03	79,842	\$0.14	100,547	1.3	\$0.11
NON-PARTICIPATING PROV	\$0.00	0	\$0.00	0	0.0	\$0.00
COMPREHENSIVE DAY REHAB	\$0.00	0	\$0.00	0	0.0	\$0.00
DISEASE MANAGEMENT	\$4.20	2	\$2.10	2	1.0	\$2.10
BUY-IN PREMIUMS	\$8,943.00	64 **	\$139.73			
PART-A	\$0.00	0	\$0.00			
PART-B	\$8,943.00	64	\$139.73			
MENTAL HEALTH SERVICES	\$2,021,381.45	3,057 *	\$661.23	61,951	20.3	\$32.63
PRIVATE HOME ICF/ID	\$0.00	0	\$0.00	0	0.0	\$0.00
ID/DD WAIVER	\$0.00	0	\$0.00	0	0.0	\$0.00
PSYCH REHAB-PRIVATE	\$226,456.90	334	\$678.01	6,975	20.9	\$32.47
CSTAR - PRIVATE	\$636,540.23	1,326	\$480.05	48,844	36.8	\$13.03
TARGETED CASE MANAGEMENT	\$7,021.35	27	\$260.05	749	27.7	\$9.37
COMMUNITY SUPPORT WAIVER	\$1,588.65	1	\$1,588.65	357	357.0	\$4.45
CERT COMM BEHAV HLTH CLINC	\$1,149,774.32	1,451	\$792.40	5,026	3.5	\$228.77
STATE INSTITUTIONS	\$2,505.60	14 *	\$178.97	290	20.7	\$8.64
ICF/INTELLECTUAL DISABILITIES	\$0.00	0	\$0.00	0	0.0	\$0.00
MENTAL HOSPITAL	\$0.00	0	\$0.00	0	0.0	\$0.00
PSYCH CARE UNDER AGE 22	\$0.00	0	\$0.00	0	0.0	\$0.00
PSYCH REHAB-PUBLIC	\$0.00	0	\$0.00	0	0.0	\$0.00
CSTAR - PUBLIC	\$0.00	0	\$0.00	0	0.0	\$0.00
TARGETED CASE MANAGEMENT	\$2,505.60	14	\$178.97	290	20.7	\$8.64
FSD CASE MANAGEMENT	\$0.00	0	\$0.00	0	0.0	\$0.00
EPSDT SERVICES	\$2,471.30	22 *	\$112.33	36	1.6	\$68.65
EPSDT SCREENINGS	\$0.00	0	\$0.00	0	0.0	\$0.00
EPSDT REFERRAL SERVICES	\$2,471.30	22	\$112.33	36	1.6	\$68.65
EPSDT TARGETED CASE MGMT	\$0.00	0	\$0.00	0	0.0	\$0.00
MANAGED CARE PREMIUMS	\$26,651,115.51	76,408 *	\$348.80			
TOTAL	\$43,917,751.53	81,921 *	\$536.10			

* Unduplicated total.

** Recipients are not added to the total.

*** MO HealthNet for Families activity for both parent and child are in the parent total.

**TABLE 23
MO HEALTHNET RECIPIENTS AND PAYMENTS BY ELIGIBILITY CATEGORY
MARCH 2019**

**ELIGIBILITY CATEGORY: MO HEALTHNET FOR FAMILIES - CHILDREN
NUMBER OF ELIGIBLES ENROLLED ON 03/31/19: 149,879**

	EXPENDITURES	RECIPIENTS	COST PER RECIPIENT	UNITS OF SERVICE	UNITS PER RECIPIENT	COST PER SERVICE
NURSING FACILITIES	\$0.00	0 *	\$0.00	0	0.0	\$0.00
HOSPITALS	\$2,466,388.86	4,258 *	\$579.24	18,497	4.3	\$133.34
INPATIENT	\$992,111.96	119	\$8,337.08	1,016	8.5	\$976.49
OUTPATIENT	\$1,474,276.90	4,204	\$350.68	17,481	4.2	\$84.34
DENTAL SERVICES	\$13,743.95	113 *	\$121.63	563	5.0	\$24.41
PHARMACY	\$7,358,906.61	33,739 *	\$218.11	71,432	2.1	\$103.02
PART D - COPAYS	\$44.18	9 *	\$4.91	0	0.0	\$0.00
PHYSICIAN RELATED	\$478,897.55	3,188 *	\$150.22	15,261	4.8	\$31.38
PHYSICIAN	\$1,178.41	23	\$51.24	26	1.1	\$45.32
CLINIC	\$219,729.33	1,035	\$212.30	11,124	10.8	\$19.75
FAMILY PLANNING	\$114,868.10	1,376	\$83.48	2,123	1.5	\$54.11
X-RAY AND LAB	\$10,725.99	116	\$92.47	319	2.8	\$33.62
NURSE PRACTITIONER	\$0.00	0	\$0.00	0	0.0	\$0.00
PODIATRY	\$193.54	2	\$96.77	4	2.0	\$48.39
CRNA SERVICES	\$0.00	0	\$0.00	0	0.0	\$0.00
RURAL HEALTH CLINICS	\$46,520.73	327	\$142.27	414	1.3	\$112.37
CASE MANAGEMENT	\$31.17	1	\$31.17	1	1.0	\$31.17
FED QUALIFIED HEALTH CARE	\$81,592.94	466	\$175.09	1,133	2.4	\$72.01
PSYCHOLOGIST SERVICES	\$4,057.34	22	\$184.42	117	5.3	\$34.68
IN-HOME SERVICES	\$6,961.20	11 *	\$632.84	1,428	129.8	\$4.87
HOME HEALTH SERVICES	\$688.39	6	\$114.73	13	2.2	\$52.95
ADULT DAY HEALTH CARE	\$0.00	0	\$0.00	0	0.0	\$0.00
AGED AND DISABLED WAIVER	\$0.00	0	\$0.00	0	0.0	\$0.00
PERSONAL CARE	\$6,272.81	5	\$1,254.56	1,415	283.0	\$4.43
AIDS WAIVER	\$0.00	0	\$0.00	0	0.0	\$0.00
PHYSICAL DISABLED WAIVER	\$0.00	0	\$0.00	0	0.0	\$0.00
INDEPENDENT LIVING WAIVER	\$0.00	0	\$0.00	0	0.0	\$0.00
REHAB AND SPECIALTY SERVICES	\$183,478.06	157,440 *	\$1.17	190,288	1.2	\$0.96
AUDIOLOGY SERVICES	\$278.48	4	\$69.62	66	16.5	\$4.22
OPTOMETRIC SERVICES	\$6,699.36	91	\$73.62	269	3.0	\$24.90
DURABLE MEDICAL EQUIPMENT	\$86,223.51	80	\$1,077.79	1,186	14.8	\$72.70
AMBULANCE SERVICES	\$66,048.11	78	\$846.77	2,628	33.7	\$25.13
REHABILITATION CENTER	\$0.00	0	\$0.00	0	0.0	\$0.00
HOSPICE	\$8,363.47	2	\$4,181.74	62	31.0	\$134.89
NON-EMERGENCY TRANS	\$15,737.49	157,422	\$0.10	186,066	1.2	\$0.08
NON-PARTICIPATING PROV	\$0.00	0	\$0.00	0	0.0	\$0.00
COMPREHENSIVE DAY REHAB	\$0.00	0	\$0.00	0	0.0	\$0.00
DISEASE MANAGEMENT	\$127.64	7	\$18.23	11	1.6	\$11.60
BUY-IN PREMIUMS	\$0.00	0 **	\$0.00			
PART-A	\$0.00	0	\$0.00			
PART-B	\$0.00	0	\$0.00			
MENTAL HEALTH SERVICES	\$3,011,841.78	3,654 *	\$824.26	98,172	26.9	\$30.68
PRIVATE HOME ICF/ID	\$0.00	0	\$0.00	0	0.0	\$0.00
ID/DD WAIVER	\$81,157.21	67	\$1,211.30	11,323	169.0	\$7.17
PSYCH REHAB-PRIVATE	\$532,055.43	677	\$785.90	15,547	23.0	\$34.22
CSTAR - PRIVATE	\$106,017.90	143	\$741.38	6,632	46.4	\$15.99
TARGETED CASE MANAGEMENT	\$203,605.38	801	\$254.19	23,523	29.4	\$8.66
COMMUNITY SUPPORT WAIVER	\$147,713.80	91	\$1,623.23	32,823	360.7	\$4.50
CERT COMM BEHAV HLTH CLINC	\$1,941,292.06	2,092	\$927.96	8,324	4.0	\$233.22
STATE INSTITUTIONS	\$117,992.80	319 *	\$369.88	8,227	25.8	\$14.34
ICF/INTELLECTUAL DISABILITIES	\$0.00	0	\$0.00	0	0.0	\$0.00
MENTAL HOSPITAL	\$0.00	0	\$0.00	0	0.0	\$0.00
PSYCH CARE UNDER AGE 22	\$44,935.80	3	\$14,978.60	78	26.0	\$576.10
PSYCH REHAB-PUBLIC	\$0.00	0	\$0.00	0	0.0	\$0.00
CSTAR - PUBLIC	\$0.00	0	\$0.00	0	0.0	\$0.00
TARGETED CASE MANAGEMENT	\$70,165.44	315	\$222.75	8,121	25.8	\$8.64
FSD CASE MANAGEMENT	\$2,891.56	1	\$2,891.56	28	28.0	\$103.27
EPSDT SERVICES	\$1,321,879.05	4,403 *	\$300.22	221,939	50.4	\$5.96
EPSDT SCREENINGS	\$77,266.79	322	\$239.96	4,606	14.3	\$16.78
EPSDT REFERRAL SERVICES	\$1,244,612.26	4,271	\$291.41	217,333	50.9	\$5.73
EPSDT TARGETED CASE MGMT	\$0.00	0	\$0.00	0	0.0	\$0.00
MANAGED CARE PREMIUMS	\$24,301,179.28	152,228 *	\$159.64			
TOTAL	\$39,261,313.32	158,594 *	\$247.56			

* Unduplicated total.

** Recipients are not added to the total.

*** MO HealthNet for Families activity for both parent and child are in the parent total.

**TABLE 23
MO HEALTHNET RECIPIENTS AND PAYMENTS BY ELIGIBILITY CATEGORY
MARCH 2019**

**ELIGIBILITY CATEGORY: PERMANENTLY & TOTALLY DISABLED
NUMBER OF ELIGIBLES ENROLLED ON 03/31/19: 146,262**

	EXPENDITURES	RECIPIENTS	COST PER RECIPIENT	UNITS OF SERVICE	UNITS PER RECIPIENT	COST PER SERVICE
NURSING FACILITIES	\$27,337,994.62	7,005 *	\$3,902.64	56,109	8.0	\$487.23
HOSPITALS	\$62,883,150.87	45,862 *	\$1,371.14	645,581	14.1	\$97.41
INPATIENT	\$30,004,069.92	3,809	\$7,877.15	41,274	10.8	\$726.95
OUTPATIENT	\$32,879,080.95	45,141	\$728.36	604,307	13.4	\$54.41
DENTAL SERVICES	\$371,273.38	2,992 *	\$124.09	6,904	2.3	\$53.78
PHARMACY	\$57,576,550.95	73,099 *	\$787.65	568,770	7.8	\$101.23
PART D - COPAYS	\$288,356.35	40,680 *	\$7.09	323,619	8.0	\$0.89
PHYSICIAN RELATED	\$24,714,731.84	86,703 *	\$285.05	1,093,537	12.6	\$22.60
PHYSICIAN	\$270,650.36	2,694	\$100.46	7,577	2.8	\$35.72
CLINIC	\$17,097,086.16	68,874	\$248.24	961,132	14.0	\$17.79
FAMILY PLANNING	\$161,637.43	1,552	\$104.15	4,473	2.9	\$36.14
X-RAY AND LAB	\$1,437,526.73	12,283	\$117.03	53,232	4.3	\$27.00
NURSE PRACTITIONER	\$5,031.22	65	\$77.40	118	1.8	\$42.64
PODIATRY	\$216,562.91	2,987	\$72.50	5,805	1.9	\$37.31
CRNA SERVICES	\$0.00	0	\$0.00	0	0.0	\$0.00
RURAL HEALTH CLINICS	\$2,044,568.82	14,694	\$139.14	21,049	1.4	\$97.13
CASE MANAGEMENT	\$314.76	6	\$52.46	8	1.3	\$39.35
FED QUALIFIED HEALTH CARE	\$3,277,934.00	10,715	\$305.92	32,428	3.0	\$101.08
PSYCHOLOGIST SERVICES	\$203,419.45	2,844	\$71.53	7,715	2.7	\$26.37
IN-HOME SERVICES	\$38,331,481.45	32,474 *	\$1,180.37	9,171,707	282.4	\$4.18
HOME HEALTH SERVICES	\$408,495.93	663	\$616.13	19,609	29.6	\$20.83
ADULT DAY HEALTH CARE	\$1,226,009.73	1,180	\$1,038.99	537,017	455.1	\$2.28
AGED AND DISABLED WAIVER	\$251,166.01	774	\$324.50	66,787	86.3	\$3.76
PERSONAL CARE	\$34,323,056.98	29,917	\$1,147.28	8,222,792	274.8	\$4.17
AIDS WAIVER	\$139,562.57	43	\$3,245.64	2,893	67.3	\$48.24
PHYSICAL DISABLED WAIVER	\$1,494,161.39	159	\$9,397.24	191,253	1,202.9	\$7.81
INDEPENDENT LIVING WAIVER	\$489,028.84	414	\$1,181.23	131,356	317.3	\$3.72
REHAB AND SPECIALTY SERVICES	\$9,894,886.52	147,665 *	\$67.01	1,077,482	7.3	\$9.18
AUDIOLOGY SERVICES	\$3,500.71	110	\$31.82	184	1.7	\$19.03
OPTOMETRIC SERVICES	\$282,508.84	4,162	\$67.88	10,916	2.6	\$25.88
DURABLE MEDICAL EQUIPMENT	\$2,880,835.96	13,797	\$208.80	604,144	43.8	\$4.77
AMBULANCE SERVICES	\$3,303,031.09	6,270	\$526.80	138,293	22.1	\$23.88
REHABILITATION CENTER	\$3,966.17	36	\$110.17	537	14.9	\$7.39
HOSPICE	\$1,220,030.49	315	\$3,873.11	9,013	28.6	\$135.36
NON-EMERGENCY TRANS	\$2,197,448.40	145,966	\$15.05	314,196	2.2	\$6.99
NON-PARTICIPATING PROV	\$3,016.16	53	\$56.91	177	3.3	\$17.04
COMPREHENSIVE DAY REHAB	\$0.00	0	\$0.00	0	0.0	\$0.00
DISEASE MANAGEMENT	\$548.70	14	\$39.19	22	1.6	\$24.94
BUY-IN PREMIUMS	\$11,020,970.40	79,636 **	\$138.39			
PART-A	\$5,373.70	14	\$383.84			
PART-B	\$11,015,596.70	79,622	\$138.35			
MENTAL HEALTH SERVICES	\$91,204,640.80	35,732 *	\$2,552.46	4,259,873	119.2	\$21.41
PRIVATE HOME ICF/ID	\$393,519.19	66	\$5,962.41	1,828	27.7	\$215.27
ID/DD WAIVER	\$55,444,533.39	7,650	\$7,247.65	2,045,877	267.4	\$27.10
PSYCH REHAB-PRIVATE	\$6,964,029.30	6,443	\$1,080.87	333,812	51.8	\$20.86
CSTAR - PRIVATE	\$1,177,586.26	1,766	\$666.81	91,380	51.7	\$12.89
TARGETED CASE MANAGEMENT	\$4,249,661.23	10,693	\$397.42	491,606	46.0	\$8.64
COMMUNITY SUPPORT WAIVER	\$6,579,610.30	2,796	\$2,353.22	1,222,960	437.4	\$5.38
CERT COMM BEHAV HLTH CLINC	\$16,395,701.13	15,442	\$1,061.76	72,410	4.7	\$226.43
STATE INSTITUTIONS	\$5,576,578.33	2,751 *	\$2,027.11	103,420	37.6	\$53.92
ICF/INTELLECTUAL DISABILITIES	\$4,672,897.18	212	\$22,041.97	6,448	30.4	\$724.70
MENTAL HOSPITAL	\$0.00	0	\$0.00	0	0.0	\$0.00
PSYCH CARE UNDER AGE 22	\$66,766.71	5	\$13,353.34	148	29.6	\$451.13
PSYCH REHAB-PUBLIC	\$0.00	0	\$0.00	0	0.0	\$0.00
CSTAR - PUBLIC	\$0.00	0	\$0.00	0	0.0	\$0.00
TARGETED CASE MANAGEMENT	\$836,559.36	2,534	\$330.13	96,824	38.2	\$8.64
FSD CASE MANAGEMENT	\$355.08	1	\$355.08	0	0.0	\$0.00
EPSDT SERVICES	\$2,316,130.96	1,967 *	\$1,177.49	457,808	232.7	\$5.06
EPSDT SCREENINGS	\$34,226.76	69	\$496.04	1,965	28.5	\$17.42
EPSDT REFERRAL SERVICES	\$2,281,904.20	1,951	\$1,169.61	455,843	233.7	\$5.01
EPSDT TARGETED CASE MGMT	\$0.00	0	\$0.00	0	0.0	\$0.00
MANAGED CARE PREMIUMS	\$0.00	0 *	\$0.00			
TOTAL	\$331,516,746.47	162,957 *	\$2,034.38			

* Unduplicated total.

** Recipients are not added to the total.

**TABLE 23
MO HEALTHNET RECIPIENTS AND PAYMENTS BY ELIGIBILITY CATEGORY
MARCH 2019**

**ELIGIBILITY CATEGORY: AID TO THE BLIND
NUMBER OF ELIGIBLES ENROLLED ON 03/31/19: 1,273**

	EXPENDITURES	RECIPIENTS	COST PER RECIPIENT	UNITS OF SERVICE	UNITS PER RECIPIENT	COST PER SERVICE
NURSING FACILITIES	\$75,617.67	19 *	\$3,979.88	132	7.0	\$572.86
HOSPITALS	\$182,854.33	296 *	\$617.75	4,318	14.6	\$42.35
INPATIENT	\$64,902.77	8	\$8,112.85	152	19.0	\$426.99
OUTPATIENT	\$117,951.56	295	\$399.84	4,166	14.1	\$28.31
DENTAL SERVICES	\$7,627.68	56 *	\$136.21	86	1.5	\$88.69
PHARMACY	\$147,443.59	367 *	\$401.75	5,172	14.1	\$28.51
PART D - COPAYS	\$2,258.63	442 *	\$5.11	3,192	7.2	\$0.71
PHYSICIAN RELATED	\$156,245.06	654 *	\$238.91	9,876	15.1	\$15.82
PHYSICIAN	\$1,134.13	16	\$70.88	22	1.4	\$51.55
CLINIC	\$124,009.98	552	\$224.66	9,306	16.9	\$13.33
FAMILY PLANNING	\$424.41	6	\$70.74	6	1.0	\$70.74
X-RAY AND LAB	\$6,831.40	55	\$124.21	230	4.2	\$29.70
NURSE PRACTITIONER	\$30.65	1	\$30.65	1	1.0	\$30.65
PODIATRY	\$979.08	22	\$44.50	35	1.6	\$27.97
CRNA SERVICES	\$0.00	0	\$0.00	0	0.0	\$0.00
RURAL HEALTH CLINICS	\$9,366.38	84	\$111.50	112	1.3	\$83.63
CASE MANAGEMENT	\$0.00	0	\$0.00	0	0.0	\$0.00
FED QUALIFIED HEALTH CARE	\$12,515.55	52	\$240.68	133	2.6	\$94.10
PSYCHOLOGIST SERVICES	\$953.48	14	\$68.11	31	2.2	\$30.76
IN-HOME SERVICES	\$801,482.51	646 *	\$1,240.69	193,508	299.5	\$4.14
HOME HEALTH SERVICES	\$2,107.32	4	\$526.83	49	12.3	\$43.01
ADULT DAY HEALTH CARE	\$13,759.61	15	\$917.31	6,023	401.5	\$2.28
AGED AND DISABLED WAIVER	\$33,428.38	60	\$557.14	9,040	150.7	\$3.70
PERSONAL CARE	\$739,181.82	603	\$1,225.84	176,389	292.5	\$4.19
AIDS WAIVER	\$0.00	0	\$0.00	0	0.0	\$0.00
PHYSICAL DISABLED WAIVER	\$10,774.22	1	\$10,774.22	1,346	1,346.0	\$8.00
INDEPENDENT LIVING WAIVER	\$2,231.16	2	\$1,115.58	661	330.5	\$3.38
REHAB AND SPECIALTY SERVICES	\$51,254.02	1,395 *	\$36.74	16,091	11.5	\$3.19
AUDIOLOGY SERVICES	\$45.92	3	\$15.31	5	1.7	\$9.18
OPTOMETRIC SERVICES	\$1,907.12	33	\$57.79	55	1.7	\$34.67
DURABLE MEDICAL EQUIPMENT	\$14,816.95	163	\$90.90	11,924	73.2	\$1.24
AMBULANCE SERVICES	\$14,043.66	61	\$230.22	1,153	18.9	\$12.18
REHABILITATION CENTER	\$245.50	1	\$245.50	43	43.0	\$5.71
HOSPICE	\$0.00	0	\$0.00	0	0.0	\$0.00
NON-EMERGENCY TRANS	\$20,165.57	1,389	\$14.52	2,909	2.1	\$6.93
NON-PARTICIPATING PROV	\$0.00	0	\$0.00	0	0.0	\$0.00
COMPREHENSIVE DAY REHAB	\$0.00	0	\$0.00	0	0.0	\$0.00
DISEASE MANAGEMENT	\$29.30	1	\$29.30	2	2.0	\$14.65
BUY-IN PREMIUMS	\$121,382.70	846 **	\$143.48			
PART-A	\$2,228.70	5	\$445.74			
PART-B	\$119,154.00	841	\$141.68			
MENTAL HEALTH SERVICES	\$394,433.35	152 *	\$2,594.96	20,856	137.2	\$18.91
PRIVATE HOME ICF/ID	\$0.00	0	\$0.00	0	0.0	\$0.00
ID/DD WAIVER	\$221,146.80	29	\$7,625.75	7,420	255.9	\$29.80
PSYCH REHAB-PRIVATE	\$36,124.61	26	\$1,389.41	767	29.5	\$47.10
CSTAR - PRIVATE	\$5,116.18	17	\$300.95	340	20.0	\$15.05
TARGETED CASE MANAGEMENT	\$17,642.88	51	\$345.94	2,042	40.0	\$8.64
COMMUNITY SUPPORT WAIVER	\$49,514.23	22	\$2,250.65	10,017	455.3	\$4.94
CERT COMM BEHAV HLTH CLINC	\$64,888.65	49	\$1,324.26	270	5.5	\$240.33
STATE INSTITUTIONS	\$3,041.28	10 *	\$304.13	352	35.2	\$8.64
ICF/INTELLECTUAL DISABILITIES	\$0.00	0	\$0.00	0	0.0	\$0.00
MENTAL HOSPITAL	\$0.00	0	\$0.00	0	0.0	\$0.00
PSYCH CARE UNDER AGE 22	\$0.00	0	\$0.00	0	0.0	\$0.00
PSYCH REHAB-PUBLIC	\$0.00	0	\$0.00	0	0.0	\$0.00
CSTAR - PUBLIC	\$0.00	0	\$0.00	0	0.0	\$0.00
TARGETED CASE MANAGEMENT	\$3,041.28	10	\$304.13	352	35.2	\$8.64
FSD CASE MANAGEMENT	\$0.00	0	\$0.00	0	0.0	\$0.00
EPSDT SERVICES	\$521.14	6 *	\$86.86	219	36.5	\$2.38
EPSDT SCREENINGS	\$0.00	0	\$0.00	0	0.0	\$0.00
EPSDT REFERRAL SERVICES	\$521.14	6	\$86.86	219	36.5	\$2.38
EPSDT TARGETED CASE MGMT	\$0.00	0	\$0.00	0	0.0	\$0.00
MANAGED CARE PREMIUMS	\$0.00	0 *	\$0.00			
TOTAL	\$1,944,161.96	1,462 *	\$1,329.80			

* Unduplicated total.

** Recipients are not added to the total.

**TABLE 23
MO HEALTHNET RECIPIENTS AND PAYMENTS BY ELIGIBILITY CATEGORY
MARCH 2019**

**ELIGIBILITY CATEGORY: SPECIFIED LOW-INCOME MEDICARE BENEFICIARY
NUMBER OF ELIGIBLES ENROLLED ON 3/31/19:**

	EXPENDITURES	RECIPIENTS	COST PER RECIPIENT	UNITS OF SERVICE	UNITS PER RECIPIENT	COST PER SERVICE
NURSING FACILITIES	\$0.00	0 *	\$0.00	0	0.0	\$0.00
HOSPITALS	\$0.00	0 *	\$0.00	0	0.0	\$0.00
INPATIENT	\$0.00	0	\$0.00	0	0.0	\$0.00
OUTPATIENT	\$0.00	0	\$0.00	0	0.0	\$0.00
DENTAL SERVICES	\$0.00	0 *	\$0.00	0	0.0	\$0.00
PHARMACY	\$0.00	0 *	\$0.00	0	0.0	\$0.00
PART D - COPAYS	\$0.00	0 *	\$0.00	0	0.0	\$0.00
PHYSICIAN RELATED	\$0.00	0 *	\$0.00	0	0.0	\$0.00
PHYSICIAN	\$0.00	0	\$0.00	0	0.0	\$0.00
CLINIC	\$0.00	0	\$0.00	0	0.0	\$0.00
FAMILY PLANNING	\$0.00	0	\$0.00	0	0.0	\$0.00
X-RAY AND LAB	\$0.00	0	\$0.00	0	0.0	\$0.00
NURSE PRACTITIONER	\$0.00	0	\$0.00	0	0.0	\$0.00
PODIATRY	\$0.00	0	\$0.00	0	0.0	\$0.00
CRNA SERVICES	\$0.00	0	\$0.00	0	0.0	\$0.00
RURAL HEALTH CLINICS	\$0.00	0	\$0.00	0	0.0	\$0.00
CASE MANAGEMENT	\$0.00	0	\$0.00	0	0.0	\$0.00
FED QUALIFIED HEALTH CARE	\$0.00	0	\$0.00	0	0.0	\$0.00
PSYCHOLOGIST SERVICES	\$0.00	0	\$0.00	0	0.0	\$0.00
IN-HOME SERVICES	\$0.00	0 *	\$0.00	0	0.0	\$0.00
HOME HEALTH SERVICES	\$0.00	0	\$0.00	0	0.0	\$0.00
ADULT DAY HEALTH CARE	\$0.00	0	\$0.00	0	0.0	\$0.00
AGED AND DISABLED WAIVER	\$0.00	0	\$0.00	0	0.0	\$0.00
PERSONAL CARE	\$0.00	0	\$0.00	0	0.0	\$0.00
AIDS WAIVER	\$0.00	0	\$0.00	0	0.0	\$0.00
PHYSICAL DISABLED WAIVER	\$0.00	0	\$0.00	0	0.0	\$0.00
INDEPENDENT LIVING WAIVER	\$0.00	0	\$0.00	0	0.0	\$0.00
REHAB AND SPECIALTY SERVICES	\$0.00	0 *	\$0.00	0	0.0	\$0.00
AUDIOLOGY SERVICES	\$0.00	0	\$0.00	0	0.0	\$0.00
OPTOMETRIC SERVICES	\$0.00	0	\$0.00	0	0.0	\$0.00
DURABLE MEDICAL EQUIPMENT	\$0.00	0	\$0.00	0	0.0	\$0.00
AMBULANCE SERVICES	\$0.00	0	\$0.00	0	0.0	\$0.00
REHABILITATION CENTER	\$0.00	0	\$0.00	0	0.0	\$0.00
HOSPICE	\$0.00	0	\$0.00	0	0.0	\$0.00
NON-EMERGENCY TRANS	\$0.00	0	\$0.00	0	0.0	\$0.00
NON-PARTICIPATING PROV	\$0.00	0	\$0.00	0	0.0	\$0.00
COMPREHENSIVE DAY REHAB	\$0.00	0	\$0.00	0	0.0	\$0.00
DISEASE MANAGEMENT	\$0.00	0	\$0.00	0	0.0	\$0.00
BUY-IN PREMIUMS	\$1,087,678.90	8,017 **	\$135.67			
PART-A	-\$9,493.40	24	-\$395.56			
PART-B	\$1,097,172.30	7,993	\$137.27			
MENTAL HEALTH SERVICES	\$0.00	0 *	\$0.00	0	0.0	\$0.00
PRIVATE HOME ICF/ID	\$0.00	0	\$0.00	0	0.0	\$0.00
ID/DD WAIVER	\$0.00	0	\$0.00	0	0.0	\$0.00
PSYCH REHAB-PRIVATE	\$0.00	0	\$0.00	0	0.0	\$0.00
CSTAR - PRIVATE	\$0.00	0	\$0.00	0	0.0	\$0.00
TARGETED CASE MANAGEMENT	\$0.00	0	\$0.00	0	0.0	\$0.00
COMMUNITY SUPPORT WAIVER	\$0.00	0	\$0.00	0	0.0	\$0.00
CERT COMM BEHAV HLTH CLINC	\$0.00	0	\$0.00	0	0.0	\$0.00
STATE INSTITUTIONS	\$0.00	0 *	\$0.00	0	0.0	\$0.00
ICF/INTELLECTUAL DISABILITIES	\$0.00	0	\$0.00	0	0.0	\$0.00
MENTAL HOSPITAL	\$0.00	0	\$0.00	0	0.0	\$0.00
PSYCH CARE UNDER AGE 22	\$0.00	0	\$0.00	0	0.0	\$0.00
PSYCH REHAB-PUBLIC	\$0.00	0	\$0.00	0	0.0	\$0.00
CSTAR - PUBLIC	\$0.00	0	\$0.00	0	0.0	\$0.00
TARGETED CASE MANAGEMENT	\$0.00	0	\$0.00	0	0.0	\$0.00
FSD CASE MANAGEMENT	\$0.00	0	\$0.00	0	0.0	\$0.00
EPSDT SERVICES	\$0.00	0 *	\$0.00	0	0.0	\$0.00
EPSDT SCREENINGS	\$0.00	0	\$0.00	0	0.0	\$0.00
EPSDT REFERRAL SERVICES	\$0.00	0	\$0.00	0	0.0	\$0.00
EPSDT TARGETED CASE MGMT	\$0.00	0	\$0.00	0	0.0	\$0.00
MANAGED CARE PREMIUMS	\$0.00	0 *	\$0.00			
TOTAL	\$1,087,678.90	0 *	\$0.00			

* Unduplicated total. ** Recipients are not added to the total.

Note: SLMB Recipients do not receive MO HealthNet benefits. They only receive payment for Part A and B Medicare premiums.

**TABLE 23
MO HEALTHNET RECIPIENTS AND PAYMENTS BY ELIGIBILITY CATEGORY
MARCH 2019**

**ELIGIBILITY CATEGORY: MO HEALTHNET FOR PREGNANT WOMEN (MAF INCOME LIMIT)
NUMBER OF ELIGIBLES ENROLLED ON 03/31/19: 9,393**

	EXPENDITURES	RECIPIENTS	COST PER RECIPIENT	UNITS OF SERVICE	UNITS PER RECIPIENT	COST PER SERVICE
NURSING FACILITIES	\$0.00	0 *	\$0.00	0	0.0	\$0.00
HOSPITALS	\$934,326.94	1,812 *	\$515.63	12,295	6.8	\$75.99
INPATIENT	\$387,074.77	138	\$2,804.89	499	3.6	\$775.70
OUTPATIENT	\$547,252.17	1,754	\$312.00	11,796	6.7	\$46.39
DENTAL SERVICES	\$741.36	3 *	\$247.12	15	5.0	\$49.42
PHARMACY	\$793,260.55	3,977 *	\$199.46	9,363	2.4	\$84.72
PART D - COPAYS	\$50.38	19 *	\$2.65	88	4.6	\$0.57
PHYSICIAN RELATED	\$514,500.88	2,136 *	\$240.87	40,513	19.0	\$12.70
PHYSICIAN	\$6,042.05	19	\$318.00	29	1.5	\$208.35
CLINIC	\$252,628.20	1,168	\$216.29	37,261	31.9	\$6.78
FAMILY PLANNING	\$109,475.33	535	\$204.63	962	1.8	\$113.80
X-RAY AND LAB	\$31,330.75	228	\$137.42	1,144	5.0	\$27.39
NURSE PRACTITIONER	\$0.00	0	\$0.00	0	0.0	\$0.00
PODIATRY	\$93.47	1	\$93.47	1	1.0	\$93.47
CRNA SERVICES	\$0.00	0	\$0.00	0	0.0	\$0.00
RURAL HEALTH CLINICS	\$26,460.77	124	\$213.39	187	1.5	\$141.50
CASE MANAGEMENT	\$823.43	37	\$22.25	38	1.0	\$21.67
FED QUALIFIED HEALTH CARE	\$87,364.08	382	\$228.70	885	2.3	\$98.72
PSYCHOLOGIST SERVICES	\$282.80	5	\$56.56	6	1.2	\$47.13
IN-HOME SERVICES	\$25,998.98	23 *	\$1,130.39	6,410	278.7	\$4.06
HOME HEALTH SERVICES	\$313.28	1	\$313.28	4	4.0	\$78.32
ADULT DAY HEALTH CARE	\$0.00	0	\$0.00	0	0.0	\$0.00
AGED AND DISABLED WAIVER	\$0.00	0	\$0.00	0	0.0	\$0.00
PERSONAL CARE	\$25,685.70	22	\$1,167.53	6,406	291.2	\$4.01
AIDS WAIVER	\$0.00	0	\$0.00	0	0.0	\$0.00
PHYSICAL DISABLED WAIVER	\$0.00	0	\$0.00	0	0.0	\$0.00
INDEPENDENT LIVING WAIVER	\$0.00	0	\$0.00	0	0.0	\$0.00
REHAB AND SPECIALTY SERVICES	\$43,064.56	9,371 *	\$4.60	17,649	1.9	\$2.44
AUDIOLOGY SERVICES	\$0.00	0	\$0.00	0	0.0	\$0.00
OPTOMETRIC SERVICES	\$1,104.74	13	\$84.98	46	3.5	\$24.02
DURABLE MEDICAL EQUIPMENT	\$207.93	3	\$69.31	222	74.0	\$0.94
AMBULANCE SERVICES	\$39,129.51	58	\$674.65	1,256	21.7	\$31.15
REHABILITATION CENTER	\$0.00	0	\$0.00	0	0.0	\$0.00
HOSPICE	\$0.00	0	\$0.00	0	0.0	\$0.00
NON-EMERGENCY TRANS	\$2,327.20	9,359	\$0.25	16,101	1.7	\$0.14
NON-PARTICIPATING PROV	\$0.00	0	\$0.00	0	0.0	\$0.00
COMPREHENSIVE DAY REHAB	\$0.00	0	\$0.00	0	0.0	\$0.00
DISEASE MANAGEMENT	\$295.18	14	\$21.08	24	1.7	\$12.30
BUY-IN PREMIUMS	\$0.00	0 **	\$0.00			
PART-A	\$0.00	0	\$0.00			
PART-B	\$0.00	0	\$0.00			
MENTAL HEALTH SERVICES	\$341,059.29	469 *	\$727.21	12,288	26.2	\$27.76
PRIVATE HOME ICF/ID	\$0.00	0	\$0.00	0	0.0	\$0.00
ID/DD WAIVER	\$0.00	0	\$0.00	0	0.0	\$0.00
PSYCH REHAB-PRIVATE	\$26,021.06	45	\$578.25	751	16.7	\$34.65
CSTAR - PRIVATE	\$145,132.00	255	\$569.15	10,127	39.7	\$14.33
TARGETED CASE MANAGEMENT	\$2,695.68	11	\$245.06	312	28.4	\$8.64
COMMUNITY SUPPORT WAIVER	\$1,961.56	1	\$1,961.56	356	356.0	\$5.51
CERT COMM BEHAV HLTH CLINC	\$165,248.99	175	\$944.28	742	4.2	\$222.71
STATE INSTITUTIONS	\$535.68	4 *	\$133.92	62	15.5	\$8.64
ICF/INTELLECTUAL DISABILITIES	\$0.00	0	\$0.00	0	0.0	\$0.00
MENTAL HOSPITAL	\$0.00	0	\$0.00	0	0.0	\$0.00
PSYCH CARE UNDER AGE 22	\$0.00	0	\$0.00	0	0.0	\$0.00
PSYCH REHAB-PUBLIC	\$0.00	0	\$0.00	0	0.0	\$0.00
CSTAR - PUBLIC	\$0.00	0	\$0.00	0	0.0	\$0.00
TARGETED CASE MANAGEMENT	\$535.68	4	\$133.92	62	15.5	\$8.64
FSD CASE MANAGEMENT	\$0.00	0	\$0.00	0	0.0	\$0.00
EPSDT SERVICES	\$17,159.19	124 *	\$138.38	862	7.0	\$19.91
EPSDT SCREENINGS	\$0.00	0	\$0.00	0	0.0	\$0.00
EPSDT REFERRAL SERVICES	\$17,159.19	124	\$138.38	862	7.0	\$19.91
EPSDT TARGETED CASE MGMT	\$0.00	0	\$0.00	0	0.0	\$0.00
MANAGED CARE PREMIUMS	\$4,483,475.49	8,733 *	\$513.39			
TOTAL	\$7,154,173.30	10,231 *	\$699.26			

* Unduplicated total.

** Recipients are not added to the total.

**TABLE 23
MO HEALTHNET RECIPIENTS AND PAYMENTS BY ELIGIBILITY CATEGORY
MARCH 2019**

ELIGIBILITY CATEGORY: BLIND PENSION

NUMBER OF ELIGIBLES ENROLLED ON 03/31/19: 2,659

	EXPENDITURES	RECIPIENTS	COST PER RECIPIENT	UNITS OF SERVICE	UNITS PER RECIPIENT	COST PER SERVICE
NURSING FACILITIES	\$59,664.08	24 *	\$2,486.00	612	25.5	\$97.49
HOSPITALS	\$151,112.63	434 *	\$348.19	3,868	8.9	\$39.07
INPATIENT	\$7,930.91	1	\$7,930.91	11	11.0	\$720.99
OUTPATIENT	\$143,181.72	433	\$330.67	3,857	8.9	\$37.12
DENTAL SERVICES	\$7,674.67	75 *	\$102.33	124	1.6	\$61.89
PHARMACY	\$246,434.97	1,295 *	\$190.30	11,591	9.0	\$21.26
PART D - COPAYS	\$0.00	0 *	\$0.00	0	0.0	\$0.00
PHYSICIAN RELATED	\$212,647.15	1,036 *	\$205.26	15,922	15.4	\$13.36
PHYSICIAN	\$4,084.44	45	\$90.77	104	2.3	\$39.27
CLINIC	\$169,290.11	875	\$193.47	15,098	17.3	\$11.21
FAMILY PLANNING	\$53.78	2	\$26.89	2	1.0	\$26.89
X-RAY AND LAB	\$3,498.48	73	\$47.92	217	3.0	\$16.12
NURSE PRACTITIONER	\$30.65	1	\$30.65	1	1.0	\$30.65
PODIATRY	\$4,747.64	70	\$67.82	158	2.3	\$30.05
CRNA SERVICES	\$0.00	0	\$0.00	0	0.0	\$0.00
RURAL HEALTH CLINICS	\$12,670.69	128	\$98.99	172	1.3	\$73.67
CASE MANAGEMENT	\$0.00	0	\$0.00	0	0.0	\$0.00
FED QUALIFIED HEALTH CARE	\$17,168.89	55	\$312.16	131	2.4	\$131.06
PSYCHOLOGIST SERVICES	\$1,102.47	18	\$61.25	39	2.2	\$28.27
IN-HOME SERVICES	\$1,137,588.08	939 *	\$1,211.49	266,619	283.9	\$4.27
HOME HEALTH SERVICES	\$0.00	0	\$0.00	0	0.0	\$0.00
ADULT DAY HEALTH CARE	\$0.00	0	\$0.00	0	0.0	\$0.00
AGED AND DISABLED WAIVER	\$925.47	3	\$308.49	218	72.7	\$4.25
PERSONAL CARE	\$1,115,695.44	898	\$1,242.42	263,717	293.7	\$4.23
AIDS WAIVER	\$0.00	0	\$0.00	0	0.0	\$0.00
PHYSICAL DISABLED WAIVER	\$20,967.17	1	\$20,967.17	2,684	2,684.0	\$7.81
INDEPENDENT LIVING WAIVER	\$0.00	0	\$0.00	0	0.0	\$0.00
REHAB AND SPECIALTY SERVICES	\$73,966.09	346 *	\$213.77	17,377	50.2	\$4.26
AUDIOLOGY SERVICES	\$63.72	2	\$31.86	4	2.0	\$15.93
OPTOMETRIC SERVICES	\$3,737.89	45	\$83.06	94	2.1	\$39.76
DURABLE MEDICAL EQUIPMENT	\$32,460.30	237	\$136.96	15,379	64.9	\$2.11
AMBULANCE SERVICES	\$15,919.88	76	\$209.47	1,558	20.5	\$10.22
REHABILITATION CENTER	\$1,034.46	3	\$344.82	166	55.3	\$6.23
HOSPICE	\$20,535.10	5	\$4,107.02	165	33.0	\$124.46
NON-EMERGENCY TRANS	\$0.00	0	\$0.00	0	0.0	\$0.00
NON-PARTICIPATING PROV	\$162.00	1	\$162.00	9	9.0	\$18.00
COMPREHENSIVE DAY REHAB	\$0.00	0	\$0.00	0	0.0	\$0.00
DISEASE MANAGEMENT	\$52.74	1	\$52.74	2	2.0	\$26.37
BUY-IN PREMIUMS	\$0.00	0 **	\$0.00			
PART-A	\$0.00	0	\$0.00			
PART-B	\$0.00	0	\$0.00			
MENTAL HEALTH SERVICES	\$5,485.52	11 *	\$498.68	215	19.5	\$25.51
PRIVATE HOME ICF/ID	\$0.00	0	\$0.00	0	0.0	\$0.00
ID/DD WAIVER	\$726.44	2	\$363.22	2	1.0	\$363.22
PSYCH REHAB-PRIVATE	\$0.00	0	\$0.00	0	0.0	\$0.00
CSTAR - PRIVATE	\$0.00	0	\$0.00	0	0.0	\$0.00
TARGETED CASE MANAGEMENT	\$1,728.00	8	\$216.00	200	25.0	\$8.64
COMMUNITY SUPPORT WAIVER	\$0.00	0	\$0.00	0	0.0	\$0.00
CERT COMM BEHAV HLTH CLINC	\$3,031.08	1	\$3,031.08	13	13.0	\$233.16
STATE INSTITUTIONS	\$1,071.36	2 *	\$535.68	124	62.0	\$8.64
ICF/INTELLECTUAL DISABILITIES	\$0.00	0	\$0.00	0	0.0	\$0.00
MENTAL HOSPITAL	\$0.00	0	\$0.00	0	0.0	\$0.00
PSYCH CARE UNDER AGE 22	\$0.00	0	\$0.00	0	0.0	\$0.00
PSYCH REHAB-PUBLIC	\$0.00	0	\$0.00	0	0.0	\$0.00
CSTAR - PUBLIC	\$0.00	0	\$0.00	0	0.0	\$0.00
TARGETED CASE MANAGEMENT	\$1,071.36	2	\$535.68	124	62.0	\$8.64
FSD CASE MANAGEMENT	\$0.00	0	\$0.00	0	0.0	\$0.00
EPSDT SERVICES	\$9,730.68	1 *	\$9,730.68	1,334	1,334.0	\$7.29
EPSDT SCREENINGS	\$0.00	0	\$0.00	0	0.0	\$0.00
EPSDT REFERRAL SERVICES	\$9,730.68	1	\$9,730.68	1,334	1,334.0	\$7.29
EPSDT TARGETED CASE MGMT	\$0.00	0	\$0.00	0	0.0	\$0.00
MANAGED CARE PREMIUMS	\$0.00	0 *	\$0.00			
TOTAL	\$1,905,375.23	1,982 *	\$961.34			

* Unduplicated total.

** Recipients are not added to the total.

**TABLE 23
MO HEALTHNET RECIPIENTS AND PAYMENTS BY ELIGIBILITY CATEGORY
MARCH 2019**

ELIGIBILITY CATEGORY: FOSTER CARE

NUMBER OF ELIGIBLES ENROLLED ON 03/31/19: 22,466

	EXPENDITURES	RECIPIENTS	COST PER RECIPIENT	UNITS OF SERVICE	UNITS PER RECIPIENT	COST PER SERVICE
NURSING FACILITIES	\$0.00	0 *	\$0.00	0	0.0	\$0.00
HOSPITALS	\$1,055,041.24	737 *	\$1,431.53	3,895	5.3	\$270.87
INPATIENT	\$838,931.57	139	\$6,035.48	1,128	8.1	\$743.73
OUTPATIENT	\$216,109.67	624	\$346.33	2,767	4.4	\$78.10
DENTAL SERVICES	\$4,301.19	42 *	\$102.41	178	4.2	\$24.16
PHARMACY	\$2,382,222.23	8,673 *	\$274.67	21,880	2.5	\$108.88
PART D - COPAYS	\$13.87	4 *	\$3.47	33	8.3	\$0.42
PHYSICIAN RELATED	\$257,052.74	1,213 *	\$211.91	6,250	5.2	\$41.13
PHYSICIAN	\$137.59	4	\$34.40	4	1.0	\$34.40
CLINIC	\$90,226.08	427	\$211.30	3,574	8.4	\$25.25
FAMILY PLANNING	\$32,210.79	335	\$96.15	489	1.5	\$65.87
X-RAY AND LAB	\$1,509.63	29	\$52.06	97	3.3	\$15.56
NURSE PRACTITIONER	\$0.00	0	\$0.00	0	0.0	\$0.00
PODIATRY	\$488.33	4	\$122.08	11	2.8	\$44.39
CRNA SERVICES	\$0.00	0	\$0.00	0	0.0	\$0.00
RURAL HEALTH CLINICS	\$27,767.24	177	\$156.88	219	1.2	\$126.79
CASE MANAGEMENT	\$0.00	0	\$0.00	0	0.0	\$0.00
FED QUALIFIED HEALTH CARE	\$37,220.25	120	\$310.17	447	3.7	\$83.27
PSYCHOLOGIST SERVICES	\$67,492.83	257	\$262.62	1,409	5.5	\$47.90
IN-HOME SERVICES	\$0.00	0 *	\$0.00	0	0.0	\$0.00
HOME HEALTH SERVICES	\$0.00	0	\$0.00	0	0.0	\$0.00
ADULT DAY HEALTH CARE	\$0.00	0	\$0.00	0	0.0	\$0.00
AGED AND DISABLED WAIVER	\$0.00	0	\$0.00	0	0.0	\$0.00
PERSONAL CARE	\$0.00	0	\$0.00	0	0.0	\$0.00
AIDS WAIVER	\$0.00	0	\$0.00	0	0.0	\$0.00
PHYSICAL DISABLED WAIVER	\$0.00	0	\$0.00	0	0.0	\$0.00
INDEPENDENT LIVING WAIVER	\$0.00	0	\$0.00	0	0.0	\$0.00
REHAB AND SPECIALTY SERVICES	\$56,661.02	22,521 *	\$2.52	25,318	1.1	\$2.24
AUDIOLOGY SERVICES	\$30.46	2	\$15.23	3	1.5	\$10.15
OPTOMETRIC SERVICES	\$1,946.09	35	\$55.60	94	2.7	\$20.70
DURABLE MEDICAL EQUIPMENT	\$40,863.67	48	\$851.33	242	5.0	\$168.86
AMBULANCE SERVICES	\$11,258.42	7	\$1,608.35	594	84.9	\$18.95
REHABILITATION CENTER	\$466.90	2	\$233.45	46	23.0	\$10.15
HOSPICE	\$0.00	0	\$0.00	0	0.0	\$0.00
NON-EMERGENCY TRANS	\$2,095.48	22,520	\$0.09	24,339	1.1	\$0.09
NON-PARTICIPATING PROV	\$0.00	0	\$0.00	0	0.0	\$0.00
COMPREHENSIVE DAY REHAB	\$0.00	0	\$0.00	0	0.0	\$0.00
DISEASE MANAGEMENT	\$0.00	0	\$0.00	0	0.0	\$0.00
BUY-IN PREMIUMS	\$0.00	0 **	\$0.00			
PART-A	\$0.00	0	\$0.00			
PART-B	\$0.00	0	\$0.00			
MENTAL HEALTH SERVICES	\$1,737,669.42	2,017 *	\$861.51	55,591	27.6	\$31.26
PRIVATE HOME ICF/ID	\$0.00	0	\$0.00	0	0.0	\$0.00
ID/DD WAIVER	\$80,192.13	52	\$1,542.16	6,980	134.2	\$11.49
PSYCH REHAB-PRIVATE	\$210,696.37	239	\$881.57	4,381	18.3	\$48.09
CSTAR - PRIVATE	\$11,168.52	43	\$259.73	686	16.0	\$16.28
TARGETED CASE MANAGEMENT	\$117,862.74	412	\$286.07	13,590	33.0	\$8.67
COMMUNITY SUPPORT WAIVER	\$111,604.52	72	\$1,550.06	24,765	344.0	\$4.51
CERT COMM BEHAV HLTH CLINC	\$1,206,145.14	1,349	\$894.10	5,189	3.9	\$232.44
STATE INSTITUTIONS	\$2,231,667.30	634 *	\$3,519.98	20,578	32.5	\$108.45
ICF/INTELLECTUAL DISABILITIES	\$0.00	0	\$0.00	0	0.0	\$0.00
MENTAL HOSPITAL	\$0.00	0	\$0.00	0	0.0	\$0.00
PSYCH CARE UNDER AGE 22	\$0.00	0	\$0.00	0	0.0	\$0.00
PSYCH REHAB-PUBLIC	\$0.00	0	\$0.00	0	0.0	\$0.00
CSTAR - PUBLIC	\$0.00	0	\$0.00	0	0.0	\$0.00
TARGETED CASE MANAGEMENT	\$30,896.64	143	\$216.06	3,576	25.0	\$8.64
FSD CASE MANAGEMENT	\$2,200,770.66	498	\$4,419.22	17,002	34.1	\$129.44
EPSDT SERVICES	\$1,185,689.61	3,887 *	\$305.04	114,656	29.5	\$10.34
EPSDT SCREENINGS	\$18,600.03	45	\$413.33	1,120	24.9	\$16.61
EPSDT REFERRAL SERVICES	\$1,167,089.58	3,871	\$301.50	113,536	29.3	\$10.28
EPSDT TARGETED CASE MGMT	\$0.00	0	\$0.00	0	0.0	\$0.00
MANAGED CARE PREMIUMS	\$5,287,329.21	21,025 *	\$251.48			
TOTAL	\$14,197,647.83	22,875 *	\$620.66			

* Unduplicated total.

** Recipients are not added to the total.

**TABLE 23
MO HEALTHNET RECIPIENTS AND PAYMENTS BY ELIGIBILITY CATEGORY
MARCH 2019**

ELIGIBILITY CATEGORY: CHILD WELFARE SERVICES
NUMBER OF ELIGIBLES ENROLLED ON 03/31/19: 207

	EXPENDITURES	RECIPIENTS	COST PER RECIPIENT	UNITS OF SERVICE	UNITS PER RECIPIENT	COST PER SERVICE
NURSING FACILITIES	\$0.00	0 *	\$0.00	0	0.0	\$0.00
HOSPITALS	\$19,072.40	15 *	\$1,271.49	89	5.9	\$214.30
INPATIENT	\$16,049.71	5	\$3,209.94	26	5.2	\$617.30
OUTPATIENT	\$3,022.69	10	\$302.27	63	6.3	\$47.98
DENTAL SERVICES	\$86.19	1 *	\$86.19	4	4.0	\$21.55
PHARMACY	\$18,748.13	58 *	\$323.24	142	2.5	\$132.03
PART D - COPAYS	\$0.00	0 *	\$0.00	0	0.0	\$0.00
PHYSICIAN RELATED	\$4,922.64	23 *	\$214.03	197	8.6	\$24.99
PHYSICIAN	\$0.00	0	\$0.00	0	0.0	\$0.00
CLINIC	\$2,732.75	18	\$151.82	129	7.2	\$21.18
FAMILY PLANNING	\$98.61	3	\$32.87	3	1.0	\$32.87
X-RAY AND LAB	\$218.28	1	\$218.28	13	13.0	\$16.79
NURSE PRACTITIONER	\$0.00	0	\$0.00	0	0.0	\$0.00
PODIATRY	\$0.00	0	\$0.00	0	0.0	\$0.00
CRNA SERVICES	\$0.00	0	\$0.00	0	0.0	\$0.00
RURAL HEALTH CLINICS	\$372.32	3	\$124.11	4	1.3	\$93.08
CASE MANAGEMENT	\$0.00	0	\$0.00	0	0.0	\$0.00
FED QUALIFIED HEALTH CARE	\$262.20	1	\$262.20	8	8.0	\$32.78
PSYCHOLOGIST SERVICES	\$1,238.48	5	\$247.70	40	8.0	\$30.96
IN-HOME SERVICES	\$0.00	0 *	\$0.00	0	0.0	\$0.00
HOME HEALTH SERVICES	\$0.00	0	\$0.00	0	0.0	\$0.00
ADULT DAY HEALTH CARE	\$0.00	0	\$0.00	0	0.0	\$0.00
AGED AND DISABLED WAIVER	\$0.00	0	\$0.00	0	0.0	\$0.00
PERSONAL CARE	\$0.00	0	\$0.00	0	0.0	\$0.00
AIDS WAIVER	\$0.00	0	\$0.00	0	0.0	\$0.00
PHYSICAL DISABLED WAIVER	\$0.00	0	\$0.00	0	0.0	\$0.00
INDEPENDENT LIVING WAIVER	\$0.00	0	\$0.00	0	0.0	\$0.00
REHAB AND SPECIALTY SERVICES	-\$1,007.56	2 *	-\$503.78	-69	-34.5	\$14.60
AUDIOLOGY SERVICES	\$0.00	0	\$0.00	0	0.0	\$0.00
OPTOMETRIC SERVICES	\$0.00	0	\$0.00	0	0.0	\$0.00
DURABLE MEDICAL EQUIPMENT	\$39.59	1	\$39.59	1	1.0	\$39.59
AMBULANCE SERVICES	-\$1,047.15	1	-\$1,047.15	-70	-70.0	-\$14.96
REHABILITATION CENTER	\$0.00	0	\$0.00	0	0.0	\$0.00
HOSPICE	\$0.00	0	\$0.00	0	0.0	\$0.00
NON-EMERGENCY TRANS	\$0.00	0	\$0.00	0	0.0	\$0.00
NON-PARTICIPATING PROV	\$0.00	0	\$0.00	0	0.0	\$0.00
COMPREHENSIVE DAY REHAB	\$0.00	0	\$0.00	0	0.0	\$0.00
DISEASE MANAGEMENT	\$0.00	0	\$0.00	0	0.0	\$0.00
BUY-IN PREMIUMS	\$0.00	0 **	\$0.00			
PART-A	\$0.00	0	\$0.00			
PART-B	\$0.00	0	\$0.00			
MENTAL HEALTH SERVICES	\$4,503.59	5 *	\$900.72	40	8.0	\$112.59
PRIVATE HOME ICF/ID	\$0.00	0	\$0.00	0	0.0	\$0.00
ID/DD WAIVER	\$0.00	0	\$0.00	0	0.0	\$0.00
PSYCH REHAB-PRIVATE	\$716.88	1	\$716.88	24	24.0	\$29.87
CSTAR - PRIVATE	\$0.00	0	\$0.00	0	0.0	\$0.00
TARGETED CASE MANAGEMENT	\$0.00	0	\$0.00	0	0.0	\$0.00
COMMUNITY SUPPORT WAIVER	\$0.00	0	\$0.00	0	0.0	\$0.00
CERT COMM BEHAV HLTH CLINC	\$3,786.71	4	\$946.68	16	4.0	\$236.67
STATE INSTITUTIONS	\$19,006.33	7 *	\$2,715.19	132	18.9	\$143.99
ICF/INTELLECTUAL DISABILITIES	\$0.00	0	\$0.00	0	0.0	\$0.00
MENTAL HOSPITAL	\$0.00	0	\$0.00	0	0.0	\$0.00
PSYCH CARE UNDER AGE 22	\$0.00	0	\$0.00	0	0.0	\$0.00
PSYCH REHAB-PUBLIC	\$0.00	0	\$0.00	0	0.0	\$0.00
CSTAR - PUBLIC	\$0.00	0	\$0.00	0	0.0	\$0.00
TARGETED CASE MANAGEMENT	\$0.00	0	\$0.00	0	0.0	\$0.00
FSD CASE MANAGEMENT	\$19,006.33	7	\$2,715.19	132	18.9	\$143.99
EPSDT SERVICES	\$10,279.09	32 *	\$321.22	1,151	36.0	\$8.93
EPSDT SCREENINGS	\$63.24	1	\$63.24	1	1.0	\$63.24
EPSDT REFERRAL SERVICES	\$10,215.85	32	\$319.25	1,150	35.9	\$8.88
EPSDT TARGETED CASE MGMT	\$0.00	0	\$0.00	0	0.0	\$0.00
MANAGED CARE PREMIUMS	\$49,626.87	210 *	\$236.32			
TOTAL	\$125,237.68	241 *	\$519.66			

* Unduplicated total.

** Recipients are not added to the total.

**TABLE 23
MO HEALTHNET RECIPIENTS AND PAYMENTS BY ELIGIBILITY CATEGORY
MARCH 2019**

**ELIGIBILITY CATEGORY: REFUGEE
NUMBER OF ELIGIBLES ENROLLED ON 3/31/19: 0**

	EXPENDITURES	RECIPIENTS	COST PER RECIPIENT	UNITS OF SERVICE	UNITS PER RECIPIENT	COST PER SERVICE
NURSING FACILITIES	\$0.00	0 *	\$0.00	0	0.0	\$0.00
HOSPITALS	\$0.00	0 *	\$0.00	0	0.0	\$0.00
INPATIENT	\$0.00	0	\$0.00	0	0.0	\$0.00
OUTPATIENT	\$0.00	0	\$0.00	0	0.0	\$0.00
DENTAL SERVICES	\$0.00	0 *	\$0.00	0	0.0	\$0.00
PHARMACY	\$0.00	0 *	\$0.00	0	0.0	\$0.00
PART D - COPAYS	\$0.00	0 *	\$0.00	0	0.0	\$0.00
PHYSICIAN RELATED	\$3,147.84	21 *	\$149.90	24	1.1	\$131.16
PHYSICIAN	\$0.00	0	\$0.00	0	0.0	\$0.00
CLINIC	\$0.00	1	\$0.00	0	0.0	\$0.00
FAMILY PLANNING	\$0.00	0	\$0.00	0	0.0	\$0.00
X-RAY AND LAB	\$158.00	2	\$79.00	2	1.0	\$79.00
NURSE PRACTITIONER	\$0.00	0	\$0.00	0	0.0	\$0.00
PODIATRY	\$0.00	0	\$0.00	0	0.0	\$0.00
CRNA SERVICES	\$0.00	0	\$0.00	0	0.0	\$0.00
RURAL HEALTH CLINICS	\$0.00	0	\$0.00	0	0.0	\$0.00
CASE MANAGEMENT	\$0.00	0	\$0.00	0	0.0	\$0.00
FED QUALIFIED HEALTH CARE	\$2,989.84	18	\$166.10	22	1.2	\$135.90
PSYCHOLOGIST SERVICES	\$0.00	0	\$0.00	0	0.0	\$0.00
IN-HOME SERVICES	\$0.00	0 *	\$0.00	0	0.0	\$0.00
HOME HEALTH SERVICES	\$0.00	0	\$0.00	0	0.0	\$0.00
ADULT DAY HEALTH CARE	\$0.00	0	\$0.00	0	0.0	\$0.00
AGED AND DISABLED WAIVER	\$0.00	0	\$0.00	0	0.0	\$0.00
PERSONAL CARE	\$0.00	0	\$0.00	0	0.0	\$0.00
AIDS WAIVER	\$0.00	0	\$0.00	0	0.0	\$0.00
PHYSICAL DISABLED WAIVER	\$0.00	0	\$0.00	0	0.0	\$0.00
INDEPENDENT LIVING WAIVER	\$0.00	0	\$0.00	0	0.0	\$0.00
REHAB AND SPECIALTY SERVICES	\$0.00	0 *	\$0.00	0	0.0	\$0.00
AUDIOLOGY SERVICES	\$0.00	0	\$0.00	0	0.0	\$0.00
OPTOMETRIC SERVICES	\$0.00	0	\$0.00	0	0.0	\$0.00
DURABLE MEDICAL EQUIPMENT	\$0.00	0	\$0.00	0	0.0	\$0.00
AMBULANCE SERVICES	\$0.00	0	\$0.00	0	0.0	\$0.00
REHABILITATION CENTER	\$0.00	0	\$0.00	0	0.0	\$0.00
HOSPICE	\$0.00	0	\$0.00	0	0.0	\$0.00
NON-EMERGENCY TRANS	\$0.00	0	\$0.00	0	0.0	\$0.00
NON-PARTICIPATING PROV	\$0.00	0	\$0.00	0	0.0	\$0.00
COMPREHENSIVE DAY REHAB	\$0.00	0	\$0.00	0	0.0	\$0.00
DISEASE MANAGEMENT	\$0.00	0	\$0.00	0	0.0	\$0.00
BUY-IN PREMIUMS	\$0.00	0 **	\$0.00			
PART-A	\$0.00	0	\$0.00			
PART-B	\$0.00	0	\$0.00			
MENTAL HEALTH SERVICES	\$0.00	0 *	\$0.00	0	0.0	\$0.00
PRIVATE HOME ICF/ID	\$0.00	0	\$0.00	0	0.0	\$0.00
ID/DD WAIVER	\$0.00	0	\$0.00	0	0.0	\$0.00
PSYCH REHAB-PRIVATE	\$0.00	0	\$0.00	0	0.0	\$0.00
CSTAR - PRIVATE	\$0.00	0	\$0.00	0	0.0	\$0.00
TARGETED CASE MANAGEMENT	\$0.00	0	\$0.00	0	0.0	\$0.00
COMMUNITY SUPPORT WAIVER	\$0.00	0	\$0.00	0	0.0	\$0.00
CERT COMM BEHAV HLTH CLINC	\$0.00	0	\$0.00	0	0.0	\$0.00
STATE INSTITUTIONS	\$0.00	0 *	\$0.00	0	0.0	\$0.00
ICF/INTELLECTUAL DISABILITIES	\$0.00	0	\$0.00	0	0.0	\$0.00
MENTAL HOSPITAL	\$0.00	0	\$0.00	0	0.0	\$0.00
PSYCH CARE UNDER AGE 22	\$0.00	0	\$0.00	0	0.0	\$0.00
PSYCH REHAB-PUBLIC	\$0.00	0	\$0.00	0	0.0	\$0.00
CSTAR - PUBLIC	\$0.00	0	\$0.00	0	0.0	\$0.00
TARGETED CASE MANAGEMENT	\$0.00	0	\$0.00	0	0.0	\$0.00
FSD CASE MANAGEMENT	\$0.00	0	\$0.00	0	0.0	\$0.00
EPSDT SERVICES	\$0.00	0 *	\$0.00	0	0.0	\$0.00
EPSDT SCREENINGS	\$0.00	0	\$0.00	0	0.0	\$0.00
EPSDT REFERRAL SERVICES	\$0.00	0	\$0.00	0	0.0	\$0.00
EPSDT TARGETED CASE MGMT	\$0.00	0	\$0.00	0	0.0	\$0.00
MANAGED CARE PREMIUMS	\$0.00	0 *	\$0.00			
TOTAL	\$3,147.84	21 *	\$149.90			

* Unduplicated total.

** Recipients are not added to the total.

**TABLE 23
MO HEALTHNET RECIPIENTS AND PAYMENTS BY ELIGIBILITY CATEGORY
MARCH 2019**

**ELIGIBILITY CATEGORY: MAF CHILDREN IN A VENDOR INSTITUTION
NUMBER OF ELIGIBLES ENROLLED ON 3/31/19: 0**

	EXPENDITURES	RECIPIENTS	COST PER RECIPIENT	UNITS OF SERVICE	UNITS PER RECIPIENT	COST PER SERVICE
NURSING FACILITIES	\$0.00	0 *	\$0.00	0	0.0	\$0.00
HOSPITALS	\$0.00	0 *	\$0.00	0	0.0	\$0.00
INPATIENT	\$0.00	0	\$0.00	0	0.0	\$0.00
OUTPATIENT	\$0.00	0	\$0.00	0	0.0	\$0.00
DENTAL SERVICES	\$0.00	0 *	\$0.00	0	0.0	\$0.00
PHARMACY	\$0.00	0 *	\$0.00	0	0.0	\$0.00
PART D - COPAYS	\$0.00	0 *	\$0.00	0	0.0	\$0.00
PHYSICIAN RELATED	\$0.00	0 *	\$0.00	0	0.0	\$0.00
PHYSICIAN	\$0.00	0	\$0.00	0	0.0	\$0.00
CLINIC	\$0.00	0	\$0.00	0	0.0	\$0.00
FAMILY PLANNING	\$0.00	0	\$0.00	0	0.0	\$0.00
X-RAY AND LAB	\$0.00	0	\$0.00	0	0.0	\$0.00
NURSE PRACTITIONER	\$0.00	0	\$0.00	0	0.0	\$0.00
PODIATRY	\$0.00	0	\$0.00	0	0.0	\$0.00
CRNA SERVICES	\$0.00	0	\$0.00	0	0.0	\$0.00
RURAL HEALTH CLINICS	\$0.00	0	\$0.00	0	0.0	\$0.00
CASE MANAGEMENT	\$0.00	0	\$0.00	0	0.0	\$0.00
FED QUALIFIED HEALTH CARE	\$0.00	0	\$0.00	0	0.0	\$0.00
PSYCHOLOGIST SERVICES	\$0.00	0	\$0.00	0	0.0	\$0.00
IN-HOME SERVICES	\$0.00	0 *	\$0.00	0	0.0	\$0.00
HOME HEALTH SERVICES	\$0.00	0	\$0.00	0	0.0	\$0.00
ADULT DAY HEALTH CARE	\$0.00	0	\$0.00	0	0.0	\$0.00
AGED AND DISABLED WAIVER	\$0.00	0	\$0.00	0	0.0	\$0.00
PERSONAL CARE	\$0.00	0	\$0.00	0	0.0	\$0.00
AIDS WAIVER	\$0.00	0	\$0.00	0	0.0	\$0.00
PHYSICAL DISABLED WAIVER	\$0.00	0	\$0.00	0	0.0	\$0.00
INDEPENDENT LIVING WAIVER	\$0.00	0	\$0.00	0	0.0	\$0.00
REHAB AND SPECIALTY SERVICES	\$0.00	0 *	\$0.00	0	0.0	\$0.00
AUDIOLOGY SERVICES	\$0.00	0	\$0.00	0	0.0	\$0.00
OPTOMETRIC SERVICES	\$0.00	0	\$0.00	0	0.0	\$0.00
DURABLE MEDICAL EQUIPMENT	\$0.00	0	\$0.00	0	0.0	\$0.00
AMBULANCE SERVICES	\$0.00	0	\$0.00	0	0.0	\$0.00
REHABILITATION CENTER	\$0.00	0	\$0.00	0	0.0	\$0.00
HOSPICE	\$0.00	0	\$0.00	0	0.0	\$0.00
NON-EMERGENCY TRANS	\$0.00	0	\$0.00	0	0.0	\$0.00
NON-PARTICIPATING PROV	\$0.00	0	\$0.00	0	0.0	\$0.00
COMPREHENSIVE DAY REHAB	\$0.00	0	\$0.00	0	0.0	\$0.00
DISEASE MANAGEMENT	\$0.00	0	\$0.00	0	0.0	\$0.00
BUY-IN PREMIUMS	\$0.00	0 **	\$0.00			
PART-A	\$0.00	0	\$0.00			
PART-B	\$0.00	0	\$0.00			
MENTAL HEALTH SERVICES	\$0.00	0 *	\$0.00	0	0.0	\$0.00
PRIVATE HOME ICF/ID	\$0.00	0	\$0.00	0	0.0	\$0.00
ID/DD WAIVER	\$0.00	0	\$0.00	0	0.0	\$0.00
PSYCH REHAB-PRIVATE	\$0.00	0	\$0.00	0	0.0	\$0.00
CSTAR - PRIVATE	\$0.00	0	\$0.00	0	0.0	\$0.00
TARGETED CASE MANAGEMENT	\$0.00	0	\$0.00	0	0.0	\$0.00
COMMUNITY SUPPORT WAIVER	\$0.00	0	\$0.00	0	0.0	\$0.00
CERT COMM BEHAV HLTH CLINC	\$0.00	0	\$0.00	0	0.0	\$0.00
STATE INSTITUTIONS	\$0.00	0 *	\$0.00	0	0.0	\$0.00
ICF/INTELLECTUAL DISABILITIES	\$0.00	0	\$0.00	0	0.0	\$0.00
MENTAL HOSPITAL	\$0.00	0	\$0.00	0	0.0	\$0.00
PSYCH CARE UNDER AGE 22	\$0.00	0	\$0.00	0	0.0	\$0.00
PSYCH REHAB-PUBLIC	\$0.00	0	\$0.00	0	0.0	\$0.00
CSTAR - PUBLIC	\$0.00	0	\$0.00	0	0.0	\$0.00
TARGETED CASE MANAGEMENT	\$0.00	0	\$0.00	0	0.0	\$0.00
FSD CASE MANAGEMENT	\$0.00	0	\$0.00	0	0.0	\$0.00
EPSDT SERVICES	\$0.00	0 *	\$0.00	0	0.0	\$0.00
EPSDT SCREENINGS	\$0.00	0	\$0.00	0	0.0	\$0.00
EPSDT REFERRAL SERVICES	\$0.00	0	\$0.00	0	0.0	\$0.00
EPSDT TARGETED CASE MGMT	\$0.00	0	\$0.00	0	0.0	\$0.00
MANAGED CARE PREMIUMS	\$0.00	0 *	\$0.00			
TOTAL	\$0.00	0 *	\$0.00			

* Unduplicated total.

** Recipients are not added to the total.

**TABLE 23
MO HEALTHNET RECIPIENTS AND PAYMENTS BY ELIGIBILITY CATEGORY
MARCH 2019**

ELIGIBILITY CATEGORY: TITLE XIX - HDN

NUMBER OF ELIGIBLES ENROLLED ON 03/31/19: 13,688

	EXPENDITURES	RECIPIENTS	COST PER RECIPIENT	UNITS OF SERVICE	UNITS PER RECIPIENT	COST PER SERVICE
NURSING FACILITIES	\$0.00	0 *	\$0.00	0	0.0	\$0.00
HOSPITALS	\$2,168,900.48	771 *	\$2,813.10	5,712	7.4	\$379.71
INPATIENT	\$1,966,461.80	233	\$8,439.75	2,571	11.0	\$764.86
OUTPATIENT	\$202,438.68	574	\$352.68	3,141	5.5	\$64.45
DENTAL SERVICES	\$4,273.19	35 *	\$122.09	154	4.4	\$27.75
PHARMACY	\$1,822,309.09	5,947 *	\$306.42	18,248	3.1	\$99.86
PART D - COPAYS	\$68.60	18 *	\$3.81	88	4.9	\$0.78
PHYSICIAN RELATED	\$320,434.20	1,300 *	\$246.49	8,551	6.6	\$37.47
PHYSICIAN	\$217.87	4	\$54.47	6	1.5	\$36.31
CLINIC	\$161,540.39	530	\$304.79	5,792	10.9	\$27.89
FAMILY PLANNING	\$33,732.73	379	\$89.00	679	1.8	\$49.68
X-RAY AND LAB	\$5,403.79	62	\$87.16	201	3.2	\$26.88
NURSE PRACTITIONER	\$0.00	0	\$0.00	0	0.0	\$0.00
PODIATRY	\$363.14	3	\$121.05	8	2.7	\$45.39
CRNA SERVICES	\$0.00	0	\$0.00	0	0.0	\$0.00
RURAL HEALTH CLINICS	\$23,091.68	137	\$168.55	182	1.3	\$126.88
CASE MANAGEMENT	\$0.00	0	\$0.00	0	0.0	\$0.00
FED QUALIFIED HEALTH CARE	\$32,260.87	101	\$319.41	316	3.1	\$102.09
PSYCHOLOGIST SERVICES	\$63,823.73	236	\$270.44	1,367	5.8	\$46.69
IN-HOME SERVICES	\$1,740.38	2 *	\$870.19	287	143.5	\$6.06
HOME HEALTH SERVICES	\$471.98	1	\$471.98	7	7.0	\$67.43
ADULT DAY HEALTH CARE	\$0.00	0	\$0.00	0	0.0	\$0.00
AGED AND DISABLED WAIVER	\$0.00	0	\$0.00	0	0.0	\$0.00
PERSONAL CARE	\$1,268.40	1	\$1,268.40	280	280.0	\$4.53
AIDS WAIVER	\$0.00	0	\$0.00	0	0.0	\$0.00
PHYSICAL DISABLED WAIVER	\$0.00	0	\$0.00	0	0.0	\$0.00
INDEPENDENT LIVING WAIVER	\$0.00	0	\$0.00	0	0.0	\$0.00
REHAB AND SPECIALTY SERVICES	\$70,552.53	14,116 *	\$5.00	18,193	1.3	\$3.88
AUDIOLOGY SERVICES	\$5.08	1	\$5.08	1	1.0	\$5.08
OPTOMETRIC SERVICES	\$1,971.37	30	\$65.71	83	2.8	\$23.75
DURABLE MEDICAL EQUIPMENT	\$28,823.96	50	\$576.48	1,014	20.3	\$28.43
AMBULANCE SERVICES	\$38,421.53	36	\$1,067.26	1,525	42.4	\$25.19
REHABILITATION CENTER	\$0.00	0	\$0.00	0	0.0	\$0.00
HOSPICE	\$0.00	0	\$0.00	0	0.0	\$0.00
NON-EMERGENCY TRANS	\$1,311.49	14,099	\$0.09	15,568	1.1	\$0.08
NON-PARTICIPATING PROV	\$0.00	0	\$0.00	0	0.0	\$0.00
COMPREHENSIVE DAY REHAB	\$0.00	0	\$0.00	0	0.0	\$0.00
DISEASE MANAGEMENT	\$19.10	1	\$19.10	2	2.0	\$9.55
BUY-IN PREMIUMS	\$0.00	0 **	\$0.00			
PART-A	\$0.00	0	\$0.00			
PART-B	\$0.00	0	\$0.00			
MENTAL HEALTH SERVICES	\$2,920,160.21	1,897 *	\$1,539.36	75,342	39.7	\$38.76
PRIVATE HOME ICF/ID	\$0.00	0	\$0.00	0	0.0	\$0.00
ID/DD WAIVER	\$1,282,267.88	144	\$8,904.64	22,831	158.6	\$56.16
PSYCH REHAB-PRIVATE	\$227,890.50	226	\$1,008.37	4,602	20.4	\$49.52
CSTAR - PRIVATE	\$93,824.49	94	\$998.13	5,841	62.1	\$16.06
TARGETED CASE MANAGEMENT	\$199,938.98	513	\$389.74	23,098	45.0	\$8.66
COMMUNITY SUPPORT WAIVER	\$76,271.54	34	\$2,243.28	14,477	425.8	\$5.27
CERT COMM BEHAV HLTH CLINC	\$1,039,966.82	1,154	\$901.18	4,493	3.9	\$231.46
STATE INSTITUTIONS	\$5,415,820.90	1,182 *	\$4,581.91	39,092	33.1	\$138.54
ICF/INTELLECTUAL DISABILITIES	\$0.00	0	\$0.00	0	0.0	\$0.00
MENTAL HOSPITAL	\$0.00	0	\$0.00	0	0.0	\$0.00
PSYCH CARE UNDER AGE 22	\$23,044.00	2	\$11,522.00	40	20.0	\$576.10
PSYCH REHAB-PUBLIC	\$0.00	0	\$0.00	0	0.0	\$0.00
CSTAR - PUBLIC	\$0.00	0	\$0.00	0	0.0	\$0.00
TARGETED CASE MANAGEMENT	\$42,491.52	157	\$270.65	4,918	31.3	\$8.64
FSD CASE MANAGEMENT	\$5,350,285.38	1,071	\$4,995.60	34,134	31.9	\$156.74
EPSDT SERVICES	\$1,238,887.50	3,420 *	\$362.25	114,919	33.6	\$10.78
EPSDT SCREENINGS	\$8,747.31	35	\$249.92	450	12.9	\$19.44
EPSDT REFERRAL SERVICES	\$1,230,140.19	3,404	\$361.38	114,469	33.6	\$10.75
EPSDT TARGETED CASE MGMT	\$0.00	0	\$0.00	0	0.0	\$0.00
MANAGED CARE PREMIUMS	\$3,343,362.49	13,386 *	\$249.77			
TOTAL	\$17,306,509.57	14,778 *	\$1,171.10			

* Unduplicated total.

** Recipients are not added to the total.

**TABLE 23
MO HEALTHNET RECIPIENTS AND PAYMENTS BY ELIGIBILITY CATEGORY
MARCH 2019**

**ELIGIBILITY CATEGORY: QUALIFIED MEDICARE BENEFICIARY (QMB)
NUMBER OF ELIGIBLES ENROLLED ON 03/31/19: 14,284**

	EXPENDITURES	RECIPIENTS	COST PER RECIPIENT	UNITS OF SERVICE	UNITS PER RECIPIENT	COST PER SERVICE
NURSING FACILITIES	\$5,011.86	14 *	\$357.99	84	6.0	\$59.67
HOSPITALS	\$92,725.85	626 *	\$148.12	10,727	17.1	\$8.64
INPATIENT	\$0.00	0	\$0.00	0	0.0	\$0.00
OUTPATIENT	\$92,725.85	626	\$148.12	10,727	17.1	\$8.64
DENTAL SERVICES	\$0.00	0 *	\$0.00	0	0.0	\$0.00
PHARMACY	\$659.16	22 *	\$29.96	1,681	76.4	\$0.39
PART D - COPAYS	\$9,677.38	1,281 *	\$7.55	6,836	5.3	\$1.42
PHYSICIAN RELATED	\$141,003.43	1,339 *	\$105.31	10,281	7.7	\$13.71
PHYSICIAN	\$3,191.25	38	\$83.98	82	2.2	\$38.92
CLINIC	\$114,029.69	1,107	\$103.01	9,483	8.6	\$12.02
FAMILY PLANNING	\$0.00	0	\$0.00	0	0.0	\$0.00
X-RAY AND LAB	\$2,644.31	69	\$38.32	264	3.8	\$10.02
NURSE PRACTITIONER	\$0.00	0	\$0.00	0	0.0	\$0.00
PODIATRY	\$1,495.46	35	\$42.73	60	1.7	\$24.92
CRNA SERVICES	\$0.00	0	\$0.00	0	0.0	\$0.00
RURAL HEALTH CLINICS	\$16,668.35	209	\$79.75	275	1.3	\$60.61
CASE MANAGEMENT	\$0.00	0	\$0.00	0	0.0	\$0.00
FED QUALIFIED HEALTH CARE	\$1,170.22	36	\$32.51	46	1.3	\$25.44
PSYCHOLOGIST SERVICES	\$1,804.15	27	\$66.82	71	2.6	\$25.41
IN-HOME SERVICES	\$0.00	0 *	\$0.00	0	0.0	\$0.00
HOME HEALTH SERVICES	\$0.00	0	\$0.00	0	0.0	\$0.00
ADULT DAY HEALTH CARE	\$0.00	0	\$0.00	0	0.0	\$0.00
AGED AND DISABLED WAIVER	\$0.00	0	\$0.00	0	0.0	\$0.00
PERSONAL CARE	\$0.00	0	\$0.00	0	0.0	\$0.00
AIDS WAIVER	\$0.00	0	\$0.00	0	0.0	\$0.00
PHYSICAL DISABLED WAIVER	\$0.00	0	\$0.00	0	0.0	\$0.00
INDEPENDENT LIVING WAIVER	\$0.00	0	\$0.00	0	0.0	\$0.00
REHAB AND SPECIALTY SERVICES	\$27,780.27	304 *	\$91.38	9,792	32.2	\$2.84
AUDIOLOGY SERVICES	\$100.15	3	\$33.38	6	2.0	\$16.69
OPTOMETRIC SERVICES	\$3,333.13	49	\$68.02	89	1.8	\$37.45
DURABLE MEDICAL EQUIPMENT	\$11,907.25	206	\$57.80	8,555	41.5	\$1.39
AMBULANCE SERVICES	\$12,227.61	54	\$226.44	1,128	20.9	\$10.84
REHABILITATION CENTER	\$25.39	1	\$25.39	3	3.0	\$8.46
HOSPICE	\$0.00	0	\$0.00	0	0.0	\$0.00
NON-EMERGENCY TRANS	\$0.00	0	\$0.00	0	0.0	\$0.00
NON-PARTICIPATING PROV	\$186.74	6	\$31.12	11	1.8	\$16.98
COMPREHENSIVE DAY REHAB	\$0.00	0	\$0.00	0	0.0	\$0.00
DISEASE MANAGEMENT	\$0.00	0	\$0.00	0	0.0	\$0.00
BUY-IN PREMIUMS	\$1,646,346.80	11,045 **	\$149.06			
PART-A	\$9,044.40	20	\$452.22			
PART-B	\$1,637,302.40	11,025	\$148.51			
MENTAL HEALTH SERVICES	\$0.00	0 *	\$0.00	0	0.0	\$0.00
PRIVATE HOME ICF/ID	\$0.00	0	\$0.00	0	0.0	\$0.00
ID/DD WAIVER	\$0.00	0	\$0.00	0	0.0	\$0.00
PSYCH REHAB-PRIVATE	\$0.00	0	\$0.00	0	0.0	\$0.00
CSTAR - PRIVATE	\$0.00	0	\$0.00	0	0.0	\$0.00
TARGETED CASE MANAGEMENT	\$0.00	0	\$0.00	0	0.0	\$0.00
COMMUNITY SUPPORT WAIVER	\$0.00	0	\$0.00	0	0.0	\$0.00
CERT COMM BEHAV HLTH CLINC	\$0.00	0	\$0.00	0	0.0	\$0.00
STATE INSTITUTIONS	\$0.00	0 *	\$0.00	0	0.0	\$0.00
ICF/INTELLECTUAL DISABILITIES	\$0.00	0	\$0.00	0	0.0	\$0.00
MENTAL HOSPITAL	\$0.00	0	\$0.00	0	0.0	\$0.00
PSYCH CARE UNDER AGE 22	\$0.00	0	\$0.00	0	0.0	\$0.00
PSYCH REHAB-PUBLIC	\$0.00	0	\$0.00	0	0.0	\$0.00
CSTAR - PUBLIC	\$0.00	0	\$0.00	0	0.0	\$0.00
TARGETED CASE MANAGEMENT	\$0.00	0	\$0.00	0	0.0	\$0.00
FSD CASE MANAGEMENT	\$0.00	0	\$0.00	0	0.0	\$0.00
EPSDT SERVICES	\$370.41	6 *	\$61.74	40	6.7	\$9.26
EPSDT SCREENINGS	\$0.00	0	\$0.00	0	0.0	\$0.00
EPSDT REFERRAL SERVICES	\$370.41	6	\$61.74	40	6.7	\$9.26
EPSDT TARGETED CASE MGMT	\$0.00	0	\$0.00	0	0.0	\$0.00
MANAGED CARE PREMIUMS	\$0.00	0 *	\$0.00			
TOTAL	\$1,923,575.16	2,445 *	\$786.74			

* Unduplicated total.

** Recipients are not added to the total.

*** Buy-in premiums for SLMB and QI.

**TABLE 23
MO HEALTHNET RECIPIENTS AND PAYMENTS BY ELIGIBILITY CATEGORY
MARCH 2019**

**ELIGIBILITY CATEGORY: DYS - GENERAL REVENUE
NUMBER OF ELIGIBLES ENROLLED ON 03/31/19: 122**

	EXPENDITURES	RECIPIENTS	COST PER RECIPIENT	UNITS OF SERVICE	UNITS PER RECIPIENT	COST PER SERVICE
NURSING FACILITIES	\$0.00	0 *	\$0.00	0	0.0	\$0.00
HOSPITALS	\$1,200.17	3 *	\$400.06	45	15.0	\$26.67
INPATIENT	\$0.00	0	\$0.00	0	0.0	\$0.00
OUTPATIENT	\$1,200.17	3	\$400.06	45	15.0	\$26.67
DENTAL SERVICES	\$139.05	1 *	\$139.05	5	5.0	\$27.81
PHARMACY	\$11,275.11	70 *	\$161.07	173	2.5	\$65.17
PART D - COPAYS	\$0.00	0 *	\$0.00	0	0.0	\$0.00
PHYSICIAN RELATED	\$3,549.85	10 *	\$354.99	21	2.1	\$169.04
PHYSICIAN	\$0.00	0	\$0.00	0	0.0	\$0.00
CLINIC	\$284.85	2	\$142.43	3	1.5	\$94.95
FAMILY PLANNING	\$0.00	0	\$0.00	0	0.0	\$0.00
X-RAY AND LAB	\$0.00	0	\$0.00	0	0.0	\$0.00
NURSE PRACTITIONER	\$0.00	0	\$0.00	0	0.0	\$0.00
PODIATRY	\$0.00	0	\$0.00	0	0.0	\$0.00
CRNA SERVICES	\$0.00	0	\$0.00	0	0.0	\$0.00
RURAL HEALTH CLINICS	\$3,265.00	9	\$362.78	18	2.0	\$181.39
CASE MANAGEMENT	\$0.00	0	\$0.00	0	0.0	\$0.00
FED QUALIFIED HEALTH CARE	\$0.00	0	\$0.00	0	0.0	\$0.00
PSYCHOLOGIST SERVICES	\$0.00	0	\$0.00	0	0.0	\$0.00
IN-HOME SERVICES	\$0.00	0 *	\$0.00	0	0.0	\$0.00
HOME HEALTH SERVICES	\$0.00	0	\$0.00	0	0.0	\$0.00
ADULT DAY HEALTH CARE	\$0.00	0	\$0.00	0	0.0	\$0.00
AGED AND DISABLED WAIVER	\$0.00	0	\$0.00	0	0.0	\$0.00
PERSONAL CARE	\$0.00	0	\$0.00	0	0.0	\$0.00
AIDS WAIVER	\$0.00	0	\$0.00	0	0.0	\$0.00
PHYSICAL DISABLED WAIVER	\$0.00	0	\$0.00	0	0.0	\$0.00
INDEPENDENT LIVING WAIVER	\$0.00	0	\$0.00	0	0.0	\$0.00
REHAB AND SPECIALTY SERVICES	\$0.00	0 *	\$0.00	0	0.0	\$0.00
AUDIOLOGY SERVICES	\$0.00	0	\$0.00	0	0.0	\$0.00
OPTOMETRIC SERVICES	\$0.00	0	\$0.00	0	0.0	\$0.00
DURABLE MEDICAL EQUIPMENT	\$0.00	0	\$0.00	0	0.0	\$0.00
AMBULANCE SERVICES	\$0.00	0	\$0.00	0	0.0	\$0.00
REHABILITATION CENTER	\$0.00	0	\$0.00	0	0.0	\$0.00
HOSPICE	\$0.00	0	\$0.00	0	0.0	\$0.00
NON-EMERGENCY TRANS	\$0.00	0	\$0.00	0	0.0	\$0.00
NON-PARTICIPATING PROV	\$0.00	0	\$0.00	0	0.0	\$0.00
COMPREHENSIVE DAY REHAB	\$0.00	0	\$0.00	0	0.0	\$0.00
DISEASE MANAGEMENT	\$0.00	0	\$0.00	0	0.0	\$0.00
BUY-IN PREMIUMS	\$0.00	0 **	\$0.00			
PART-A	\$0.00	0	\$0.00			
PART-B	\$0.00	0	\$0.00			
MENTAL HEALTH SERVICES	\$0.00	0 *	\$0.00	0	0.0	\$0.00
PRIVATE HOME ICF/ID	\$0.00	0	\$0.00	0	0.0	\$0.00
ID/DD WAIVER	\$0.00	0	\$0.00	0	0.0	\$0.00
PSYCH REHAB-PRIVATE	\$0.00	0	\$0.00	0	0.0	\$0.00
CSTAR - PRIVATE	\$0.00	0	\$0.00	0	0.0	\$0.00
TARGETED CASE MANAGEMENT	\$0.00	0	\$0.00	0	0.0	\$0.00
COMMUNITY SUPPORT WAIVER	\$0.00	0	\$0.00	0	0.0	\$0.00
CERT COMM BEHAV HLTH CLINC	\$0.00	0	\$0.00	0	0.0	\$0.00
STATE INSTITUTIONS	\$0.00	0 *	\$0.00	0	0.0	\$0.00
ICF/INTELLECTUAL DISABILITIES	\$0.00	0	\$0.00	0	0.0	\$0.00
MENTAL HOSPITAL	\$0.00	0	\$0.00	0	0.0	\$0.00
PSYCH CARE UNDER AGE 22	\$0.00	0	\$0.00	0	0.0	\$0.00
PSYCH REHAB-PUBLIC	\$0.00	0	\$0.00	0	0.0	\$0.00
CSTAR - PUBLIC	\$0.00	0	\$0.00	0	0.0	\$0.00
TARGETED CASE MANAGEMENT	\$0.00	0	\$0.00	0	0.0	\$0.00
FSD CASE MANAGEMENT	\$0.00	0	\$0.00	0	0.0	\$0.00
EPSDT SERVICES	\$2,245.08	34 *	\$66.03	49	1.4	\$45.82
EPSDT SCREENINGS	\$0.00	0	\$0.00	0	0.0	\$0.00
EPSDT REFERRAL SERVICES	\$2,245.08	34	\$66.03	49	1.4	\$45.82
EPSDT TARGETED CASE MGMT	\$0.00	0	\$0.00	0	0.0	\$0.00
MANAGED CARE PREMIUMS	\$31,287.70	118 *	\$265.15			
TOTAL	\$49,696.96	129 *	\$385.25			

* Unduplicated total.

** Recipients are not added to the total.

**TABLE 23
MO HEALTHNET RECIPIENTS AND PAYMENTS BY ELIGIBILITY CATEGORY
MARCH 2019**

**ELIGIBILITY CATEGORY: MO HEALTHNET FOR PREGNANT WOMEN (POVERTY)
NUMBER OF ELIGIBLES ENROLLED ON 03/31/19: 13,559**

	EXPENDITURES	RECIPIENTS	COST PER RECIPIENT	UNITS OF SERVICE	UNITS PER RECIPIENT	COST PER SERVICE
NURSING FACILITIES	\$0.00	0 *	\$0.00	0	0.0	\$0.00
HOSPITALS	\$883,196.58	2,304 *	\$383.33	14,796	6.4	\$59.69
INPATIENT	\$295,627.01	99	\$2,986.13	391	4.0	\$756.08
OUTPATIENT	\$587,569.57	2,255	\$260.56	14,405	6.4	\$40.79
DENTAL SERVICES	\$2,073.47	9 *	\$230.39	35	3.9	\$59.24
PHARMACY	\$861,313.17	5,008 *	\$171.99	10,150	2.0	\$84.86
PART D - COPAYS	\$223.40	72 *	\$3.10	359	5.0	\$0.62
PHYSICIAN RELATED	\$548,004.09	2,918 *	\$187.80	32,970	11.3	\$16.62
PHYSICIAN	\$5,234.56	35	\$149.56	45	1.3	\$116.32
CLINIC	\$257,560.94	1,580	\$163.01	28,839	18.3	\$8.93
FAMILY PLANNING	\$112,808.50	688	\$163.97	1,375	2.0	\$82.04
X-RAY AND LAB	\$36,183.01	299	\$121.01	1,274	4.3	\$28.40
NURSE PRACTITIONER	\$0.00	0	\$0.00	0	0.0	\$0.00
PODIATRY	\$37.32	2	\$18.66	3	1.5	\$12.44
CRNA SERVICES	\$0.00	0	\$0.00	0	0.0	\$0.00
RURAL HEALTH CLINICS	\$36,240.29	190	\$190.74	286	1.5	\$126.71
CASE MANAGEMENT	\$1,428.80	67	\$21.33	69	1.0	\$20.71
FED QUALIFIED HEALTH CARE	\$97,694.40	489	\$199.78	1,053	2.2	\$92.78
PSYCHOLOGIST SERVICES	\$816.27	11	\$74.21	26	2.4	\$31.40
IN-HOME SERVICES	\$18,141.29	14 *	\$1,295.81	4,351	310.8	\$4.17
HOME HEALTH SERVICES	\$0.00	0	\$0.00	0	0.0	\$0.00
ADULT DAY HEALTH CARE	\$0.00	0	\$0.00	0	0.0	\$0.00
AGED AND DISABLED WAIVER	\$0.00	0	\$0.00	0	0.0	\$0.00
PERSONAL CARE	\$18,141.29	14	\$1,295.81	4,351	310.8	\$4.17
AIDS WAIVER	\$0.00	0	\$0.00	0	0.0	\$0.00
PHYSICAL DISABLED WAIVER	\$0.00	0	\$0.00	0	0.0	\$0.00
INDEPENDENT LIVING WAIVER	\$0.00	0	\$0.00	0	0.0	\$0.00
REHAB AND SPECIALTY SERVICES	\$20,215.98	13,605 *	\$1.49	24,557	1.8	\$0.82
AUDIOLOGY SERVICES	\$0.00	0	\$0.00	0	0.0	\$0.00
OPTOMETRIC SERVICES	\$589.98	9	\$65.55	23	2.6	\$25.65
DURABLE MEDICAL EQUIPMENT	\$279.92	8	\$34.99	110	13.8	\$2.54
AMBULANCE SERVICES	\$15,172.07	31	\$489.42	473	15.3	\$32.08
REHABILITATION CENTER	\$0.00	0	\$0.00	0	0.0	\$0.00
HOSPICE	\$0.00	0	\$0.00	0	0.0	\$0.00
NON-EMERGENCY TRANS	\$3,940.22	13,594	\$0.29	23,932	1.8	\$0.16
NON-PARTICIPATING PROV	\$0.00	0	\$0.00	0	0.0	\$0.00
COMPREHENSIVE DAY REHAB	\$0.00	0	\$0.00	0	0.0	\$0.00
DISEASE MANAGEMENT	\$233.79	11	\$21.25	19	1.7	\$12.30
BUY-IN PREMIUMS	\$0.00	0 **	\$0.00			
PART-A	\$0.00	0	\$0.00			
PART-B	\$0.00	0	\$0.00			
MENTAL HEALTH SERVICES	\$107,380.90	184 *	\$583.59	3,604	19.6	\$29.79
PRIVATE HOME ICF/ID	\$0.00	0	\$0.00	0	0.0	\$0.00
ID/DD WAIVER	\$0.00	0	\$0.00	0	0.0	\$0.00
PSYCH REHAB-PRIVATE	\$9,920.03	16	\$620.00	416	26.0	\$23.85
CSTAR - PRIVATE	\$32,866.98	76	\$432.46	2,804	36.9	\$11.72
TARGETED CASE MANAGEMENT	\$794.88	8	\$99.36	92	11.5	\$8.64
COMMUNITY SUPPORT WAIVER	\$0.00	0	\$0.00	0	0.0	\$0.00
CERT COMM BEHAV HLTH CLINC	\$63,799.01	87	\$733.32	292	3.4	\$218.49
STATE INSTITUTIONS	\$872.64	4 *	\$218.16	101	25.3	\$8.64
ICF/INTELLECTUAL DISABILITIES	\$0.00	0	\$0.00	0	0.0	\$0.00
MENTAL HOSPITAL	\$0.00	0	\$0.00	0	0.0	\$0.00
PSYCH CARE UNDER AGE 22	\$0.00	0	\$0.00	0	0.0	\$0.00
PSYCH REHAB-PUBLIC	\$0.00	0	\$0.00	0	0.0	\$0.00
CSTAR - PUBLIC	\$0.00	0	\$0.00	0	0.0	\$0.00
TARGETED CASE MANAGEMENT	\$872.64	4	\$218.16	101	25.3	\$8.64
FSD CASE MANAGEMENT	\$0.00	0	\$0.00	0	0.0	\$0.00
EPSDT SERVICES	\$8,940.21	99 *	\$90.31	177	1.8	\$50.51
EPSDT SCREENINGS	\$0.00	0	\$0.00	0	0.0	\$0.00
EPSDT REFERRAL SERVICES	\$8,940.21	99	\$90.31	177	1.8	\$50.51
EPSDT TARGETED CASE MGMT	\$0.00	0	\$0.00	0	0.0	\$0.00
MANAGED CARE PREMIUMS	\$6,500,393.86	12,770 *	\$509.04			
TOTAL	\$8,950,755.59	14,744 *	\$607.08			

* Unduplicated total.

** Recipients are not added to the total.

**TABLE 23
MO HEALTHNET RECIPIENTS AND PAYMENTS BY ELIGIBILITY CATEGORY
MARCH 2019**

**ELIGIBILITY CATEGORY: MO HEALTHNET FOR CHILDREN
NUMBER OF ELIGIBLES ENROLLED ON 03/31/19: 334,089**

	EXPENDITURES	RECIPIENTS	COST PER RECIPIENT	UNITS OF SERVICE	UNITS PER RECIPIENT	COST PER SERVICE
NURSING FACILITIES	-\$396.36	2 *	-\$198.18	3	1.5	-\$132.12
HOSPITALS	\$7,014,010.37	9,321 *	\$752.50	38,381	4.1	\$182.75
INPATIENT	\$4,375,388.17	622	\$7,034.39	6,009	9.7	\$728.14
OUTPATIENT	\$2,638,622.20	8,913	\$296.04	32,372	3.6	\$81.51
DENTAL SERVICES	\$22,945.16	182 *	\$126.07	848	4.7	\$27.06
PHARMACY	\$17,314,756.93	75,459 *	\$229.46	148,890	2.0	\$116.29
PART D - COPAYS	\$90.59	21 *	\$4.31	163	7.8	\$0.56
PHYSICIAN RELATED	\$1,459,071.29	9,383 *	\$155.50	38,198	4.1	\$38.20
PHYSICIAN	\$3,855.89	36	\$107.11	100	2.8	\$38.56
CLINIC	\$778,102.89	2,483	\$313.37	21,441	8.6	\$36.29
FAMILY PLANNING	\$310,986.20	4,139	\$75.14	7,001	1.7	\$44.42
X-RAY AND LAB	\$129,385.57	1,534	\$84.35	6,619	4.3	\$19.55
NURSE PRACTITIONER	\$0.00	0	\$0.00	0	0.0	\$0.00
PODIATRY	\$1,316.88	10	\$131.69	24	2.4	\$54.87
CRNA SERVICES	\$0.00	0	\$0.00	0	0.0	\$0.00
RURAL HEALTH CLINICS	\$82,406.13	634	\$129.98	751	1.2	\$109.73
CASE MANAGEMENT	\$0.00	0	\$0.00	0	0.0	\$0.00
FED QUALIFIED HEALTH CARE	\$145,926.72	980	\$148.90	2,070	2.1	\$70.50
PSYCHOLOGIST SERVICES	\$7,091.01	41	\$172.95	192	4.7	\$36.93
IN-HOME SERVICES	\$18,076.23	22 *	\$821.65	4,886	222.1	\$3.70
HOME HEALTH SERVICES	\$626.56	5	\$125.31	12	2.4	\$52.21
ADULT DAY HEALTH CARE	\$3,968.82	4	\$992.21	1,749	437.3	\$2.27
AGED AND DISABLED WAIVER	\$0.00	0	\$0.00	0	0.0	\$0.00
PERSONAL CARE	\$13,480.85	13	\$1,036.99	3,125	240.4	\$4.31
AIDS WAIVER	\$0.00	0	\$0.00	0	0.0	\$0.00
PHYSICAL DISABLED WAIVER	\$0.00	0	\$0.00	0	0.0	\$0.00
INDEPENDENT LIVING WAIVER	\$0.00	0	\$0.00	0	0.0	\$0.00
REHAB AND SPECIALTY SERVICES	\$306,322.08	348,338 *	\$0.88	419,526	1.2	\$0.73
AUDIOLOGY SERVICES	-\$9,643.25	8	-\$1,205.41	20	2.5	-\$482.16
OPTOMETRIC SERVICES	\$12,275.94	177	\$69.36	582	3.3	\$21.09
DURABLE MEDICAL EQUIPMENT	\$163,260.44	146	\$1,118.22	2,934	20.1	\$55.64
AMBULANCE SERVICES	\$98,504.39	121	\$814.09	3,576	29.5	\$27.55
REHABILITATION CENTER	\$0.00	0	\$0.00	0	0.0	\$0.00
HOSPICE	\$8,211.74	2	\$4,105.87	56	28.0	\$146.64
NON-EMERGENCY TRANS	\$33,518.94	348,302	\$0.10	412,344	1.2	\$0.08
NON-PARTICIPATING PROV	\$0.00	0	\$0.00	0	0.0	\$0.00
COMPREHENSIVE DAY REHAB	\$0.00	0	\$0.00	0	0.0	\$0.00
DISEASE MANAGEMENT	\$193.88	10	\$19.39	14	1.4	\$13.85
BUY-IN PREMIUMS	\$0.00	0 **	\$0.00			
PART-A	\$0.00	0	\$0.00			
PART-B	\$0.00	0	\$0.00			
MENTAL HEALTH SERVICES	\$5,518,184.39	6,377 *	\$865.33	187,646	29.4	\$29.41
PRIVATE HOME ICF/ID	\$0.00	0	\$0.00	0	0.0	\$0.00
ID/DD WAIVER	\$375,906.55	155	\$2,425.20	20,065	129.5	\$18.73
PSYCH REHAB-PRIVATE	\$841,765.95	993	\$847.70	23,103	23.3	\$36.44
CSTAR - PRIVATE	\$408,067.46	343	\$1,189.70	25,369	74.0	\$16.09
TARGETED CASE MANAGEMENT	\$414,176.55	1,615	\$256.46	47,825	29.6	\$8.66
COMMUNITY SUPPORT WAIVER	\$284,479.32	149	\$1,909.26	57,562	386.3	\$4.94
CERT COMM BEHAV HLTH CLINC	\$3,193,788.56	3,504	\$911.47	13,722	3.9	\$232.75
STATE INSTITUTIONS	\$251,315.03	485 *	\$518.18	13,209	27.2	\$19.03
ICF/INTELLECTUAL DISABILITIES	\$0.00	0	\$0.00	0	0.0	\$0.00
MENTAL HOSPITAL	\$0.00	0	\$0.00	0	0.0	\$0.00
PSYCH CARE UNDER AGE 22	\$117,524.40	7	\$16,789.20	204	29.1	\$576.10
PSYCH REHAB-PUBLIC	\$0.00	0	\$0.00	0	0.0	\$0.00
CSTAR - PUBLIC	\$0.00	0	\$0.00	0	0.0	\$0.00
TARGETED CASE MANAGEMENT	\$111,974.40	476	\$235.24	12,960	27.2	\$8.64
FSD CASE MANAGEMENT	\$21,816.23	2	\$10,908.12	45	22.5	\$484.81
EPSDT SERVICES	\$2,247,318.55	8,799 *	\$255.41	315,638	35.9	\$7.12
EPSDT SCREENINGS	\$245,426.01	942	\$260.54	15,644	16.6	\$15.69
EPSDT REFERRAL SERVICES	\$2,001,892.54	8,437	\$237.28	299,994	35.6	\$6.67
EPSDT TARGETED CASE MGMT	\$0.00	0	\$0.00	0	0.0	\$0.00
MANAGED CARE PREMIUMS	\$86,645,574.36	337,063 *	\$257.06			
TOTAL	\$120,797,268.62	350,364 *	\$344.78			

* Unduplicated total.

** Recipients are not added to the total.

TABLE 23
MO HEALTHNET RECIPIENTS AND PAYMENTS BY ELIGIBILITY CATEGORY
MARCH 2019

ELIGIBILITY CATEGORY: PRESUMPTIVE ELIGIBILITY
NUMBER OF ELIGIBLES ENROLLED ON 03/31/19: 394

	EXPENDITURES	RECIPIENTS	COST PER RECIPIENT	UNITS OF SERVICE	UNITS PER RECIPIENT	COST PER SERVICE
NURSING FACILITIES	\$0.00	0 *	\$0.00	0	0.0	\$0.00
HOSPITALS	\$92,838.29	378 *	\$245.60	2,431	6.4	\$38.19
INPATIENT	\$0.00	0	\$0.00	0	0.0	\$0.00
OUTPATIENT	\$92,838.29	378	\$245.60	2,431	6.4	\$38.19
DENTAL SERVICES	\$0.00	0 *	\$0.00	0	0.0	\$0.00
PHARMACY	\$48,214.12	338 *	\$142.65	602	1.8	\$80.09
PART D - COPAYS	\$0.00	0 *	\$0.00	0	0.0	\$0.00
PHYSICIAN RELATED	\$208,137.39	879 *	\$236.79	3,655	4.2	\$56.95
PHYSICIAN	\$58.68	1	\$58.68	1	1.0	\$58.68
CLINIC	\$39,171.37	473	\$82.81	1,048	2.2	\$37.38
FAMILY PLANNING	\$2,824.65	10	\$282.47	15	1.5	\$188.31
X-RAY AND LAB	\$29,092.91	231	\$125.94	1,313	5.7	\$22.16
NURSE PRACTITIONER	\$0.00	0	\$0.00	0	0.0	\$0.00
PODIATRY	\$0.00	0	\$0.00	0	0.0	\$0.00
CRNA SERVICES	\$0.00	0	\$0.00	0	0.0	\$0.00
RURAL HEALTH CLINICS	\$19,231.97	85	\$226.26	112	1.3	\$171.71
CASE MANAGEMENT	\$2,222.71	86	\$25.85	87	1.0	\$25.55
FED QUALIFIED HEALTH CARE	\$115,535.10	326	\$354.40	1,079	3.3	\$107.08
PSYCHOLOGIST SERVICES	\$0.00	0	\$0.00	0	0.0	\$0.00
IN-HOME SERVICES	\$0.00	0 *	\$0.00	0	0.0	\$0.00
HOME HEALTH SERVICES	\$0.00	0	\$0.00	0	0.0	\$0.00
ADULT DAY HEALTH CARE	\$0.00	0	\$0.00	0	0.0	\$0.00
AGED AND DISABLED WAIVER	\$0.00	0	\$0.00	0	0.0	\$0.00
PERSONAL CARE	\$0.00	0	\$0.00	0	0.0	\$0.00
AIDS WAIVER	\$0.00	0	\$0.00	0	0.0	\$0.00
PHYSICAL DISABLED WAIVER	\$0.00	0	\$0.00	0	0.0	\$0.00
INDEPENDENT LIVING WAIVER	\$0.00	0	\$0.00	0	0.0	\$0.00
REHAB AND SPECIALTY SERVICES	\$1,281.34	1,099 *	\$1.17	3,863	3.5	\$0.33
AUDIOLOGY SERVICES	\$0.00	0	\$0.00	0	0.0	\$0.00
OPTOMETRIC SERVICES	\$0.00	0	\$0.00	0	0.0	\$0.00
DURABLE MEDICAL EQUIPMENT	\$0.00	0	\$0.00	0	0.0	\$0.00
AMBULANCE SERVICES	\$688.17	2	\$344.09	15	7.5	\$45.88
REHABILITATION CENTER	\$0.00	0	\$0.00	0	0.0	\$0.00
HOSPICE	\$0.00	0	\$0.00	0	0.0	\$0.00
NON-EMERGENCY TRANS	\$572.73	1,098	\$0.52	3,847	3.5	\$0.15
NON-PARTICIPATING PROV	\$0.00	0	\$0.00	0	0.0	\$0.00
COMPREHENSIVE DAY REHAB	\$0.00	0	\$0.00	0	0.0	\$0.00
DISEASE MANAGEMENT	\$20.44	1	\$20.44	1	1.0	\$20.44
BUY-IN PREMIUMS	\$0.00	0 **	\$0.00			
PART-A	\$0.00	0	\$0.00			
PART-B	\$0.00	0	\$0.00			
MENTAL HEALTH SERVICES	\$0.00	0 *	\$0.00	0	0.0	\$0.00
PRIVATE HOME ICF/ID	\$0.00	0	\$0.00	0	0.0	\$0.00
ID/DD WAIVER	\$0.00	0	\$0.00	0	0.0	\$0.00
PSYCH REHAB-PRIVATE	\$0.00	0	\$0.00	0	0.0	\$0.00
CSTAR - PRIVATE	\$0.00	0	\$0.00	0	0.0	\$0.00
TARGETED CASE MANAGEMENT	\$0.00	0	\$0.00	0	0.0	\$0.00
COMMUNITY SUPPORT WAIVER	\$0.00	0	\$0.00	0	0.0	\$0.00
CERT COMM BEHAV HLTH CLINC	\$0.00	0	\$0.00	0	0.0	\$0.00
STATE INSTITUTIONS	\$0.00	0 *	\$0.00	0	0.0	\$0.00
ICF/INTELLECTUAL DISABILITIES	\$0.00	0	\$0.00	0	0.0	\$0.00
MENTAL HOSPITAL	\$0.00	0	\$0.00	0	0.0	\$0.00
PSYCH CARE UNDER AGE 22	\$0.00	0	\$0.00	0	0.0	\$0.00
PSYCH REHAB-PUBLIC	\$0.00	0	\$0.00	0	0.0	\$0.00
CSTAR - PUBLIC	\$0.00	0	\$0.00	0	0.0	\$0.00
TARGETED CASE MANAGEMENT	\$0.00	0	\$0.00	0	0.0	\$0.00
FSD CASE MANAGEMENT	\$0.00	0	\$0.00	0	0.0	\$0.00
EPSDT SERVICES	\$13,878.89	91 *	\$152.52	156	1.7	\$88.97
EPSDT SCREENINGS	\$0.00	0	\$0.00	0	0.0	\$0.00
EPSDT REFERRAL SERVICES	\$13,878.89	91	\$152.52	156	1.7	\$88.97
EPSDT TARGETED CASE MGMT	\$0.00	0	\$0.00	0	0.0	\$0.00
MANAGED CARE PREMIUMS	\$0.00	0 *	\$0.00			
TOTAL	\$364,350.03	1,567 *	\$232.51			

* Unduplicated total.

** Recipients are not added to the total.

**TABLE 23
MO HEALTHNET RECIPIENTS AND PAYMENTS BY ELIGIBILITY CATEGORY
MARCH 2019**

**ELIGIBILITY CATEGORY: MOCDD
NUMBER OF ELIGIBLES ENROLLED ON 03/31/19: 334**

	EXPENDITURES	RECIPIENTS	COST PER RECIPIENT	UNITS OF SERVICE	UNITS PER RECIPIENT	COST PER SERVICE
NURSING FACILITIES	\$0.00	0 *	\$0.00	0	0.0	\$0.00
HOSPITALS	\$37,433.26	50 *	\$748.67	404	8.1	\$92.66
INPATIENT	\$17,965.28	2	\$8,982.64	19	9.5	\$945.54
OUTPATIENT	\$19,467.98	49	\$397.31	385	7.9	\$50.57
DENTAL SERVICES	\$171.56	3 *	\$57.19	4	1.3	\$42.89
PHARMACY	\$84,197.66	231 *	\$364.49	954	4.1	\$88.26
PART D - COPAYS	\$0.00	0 *	\$0.00	0	0.0	\$0.00
PHYSICIAN RELATED	\$9,479.48	50 *	\$189.59	386	7.7	\$24.56
PHYSICIAN	\$0.00	0	\$0.00	0	0.0	\$0.00
CLINIC	\$7,838.78	40	\$195.97	366	9.2	\$21.42
FAMILY PLANNING	\$72.64	3	\$24.21	3	1.0	\$24.21
X-RAY AND LAB	\$855.91	1	\$855.91	5	5.0	\$171.18
NURSE PRACTITIONER	\$0.00	0	\$0.00	0	0.0	\$0.00
PODIATRY	\$72.14	1	\$72.14	2	2.0	\$36.07
CRNA SERVICES	\$0.00	0	\$0.00	0	0.0	\$0.00
RURAL HEALTH CLINICS	\$332.89	4	\$83.22	4	1.0	\$83.22
CASE MANAGEMENT	\$0.00	0	\$0.00	0	0.0	\$0.00
FED QUALIFIED HEALTH CARE	\$264.96	1	\$264.96	4	4.0	\$66.24
PSYCHOLOGIST SERVICES	\$42.16	1	\$42.16	2	2.0	\$21.08
IN-HOME SERVICES	\$0.00	0 *	\$0.00	0	0.0	\$0.00
HOME HEALTH SERVICES	\$0.00	0	\$0.00	0	0.0	\$0.00
ADULT DAY HEALTH CARE	\$0.00	0	\$0.00	0	0.0	\$0.00
AGED AND DISABLED WAIVER	\$0.00	0	\$0.00	0	0.0	\$0.00
PERSONAL CARE	\$0.00	0	\$0.00	0	0.0	\$0.00
AIDS WAIVER	\$0.00	0	\$0.00	0	0.0	\$0.00
PHYSICAL DISABLED WAIVER	\$0.00	0	\$0.00	0	0.0	\$0.00
INDEPENDENT LIVING WAIVER	\$0.00	0	\$0.00	0	0.0	\$0.00
REHAB AND SPECIALTY SERVICES	\$36,026.35	333 *	\$108.19	998	3.0	\$36.10
AUDIOLOGY SERVICES	\$0.00	0	\$0.00	0	0.0	\$0.00
OPTOMETRIC SERVICES	\$67.00	1	\$67.00	3	3.0	\$22.33
DURABLE MEDICAL EQUIPMENT	\$28,037.15	33	\$849.61	125	3.8	\$224.30
AMBULANCE SERVICES	\$1,565.42	1	\$1,565.42	48	48.0	\$32.61
REHABILITATION CENTER	\$1,563.10	1	\$1,563.10	154	154.0	\$10.15
HOSPICE	\$0.00	0	\$0.00	0	0.0	\$0.00
NON-EMERGENCY TRANS	\$4,793.68	332	\$14.44	668	2.0	\$7.18
NON-PARTICIPATING PROV	\$0.00	0	\$0.00	0	0.0	\$0.00
COMPREHENSIVE DAY REHAB	\$0.00	0	\$0.00	0	0.0	\$0.00
DISEASE MANAGEMENT	\$0.00	0	\$0.00	0	0.0	\$0.00
BUY-IN PREMIUMS	\$0.00	0 **	\$0.00			
PART-A	\$0.00	0	\$0.00			
PART-B	\$0.00	0	\$0.00			
MENTAL HEALTH SERVICES	\$333,901.50	262 *	\$1,274.43	62,160	237.3	\$5.37
PRIVATE HOME ICF/ID	\$0.00	0	\$0.00	0	0.0	\$0.00
ID/DD WAIVER	\$281,877.14	223	\$1,264.02	56,595	253.8	\$4.98
PSYCH REHAB-PRIVATE	\$388.31	1	\$388.31	13	13.0	\$29.87
CSTAR - PRIVATE	\$0.00	0	\$0.00	0	0.0	\$0.00
TARGETED CASE MANAGEMENT	\$47,537.28	150	\$316.92	5,502	36.7	\$8.64
COMMUNITY SUPPORT WAIVER	\$205.25	3	\$68.42	33	11.0	\$6.22
CERT COMM BEHAV HLTH CLINC	\$3,893.52	3	\$1,297.84	17	5.7	\$229.03
STATE INSTITUTIONS	\$33,575.04	108 *	\$310.88	3,886	36.0	\$8.64
ICF/INTELLECTUAL DISABILITIES	\$0.00	0	\$0.00	0	0.0	\$0.00
MENTAL HOSPITAL	\$0.00	0	\$0.00	0	0.0	\$0.00
PSYCH CARE UNDER AGE 22	\$0.00	0	\$0.00	0	0.0	\$0.00
PSYCH REHAB-PUBLIC	\$0.00	0	\$0.00	0	0.0	\$0.00
CSTAR - PUBLIC	\$0.00	0	\$0.00	0	0.0	\$0.00
TARGETED CASE MANAGEMENT	\$33,575.04	108	\$310.88	3,886	36.0	\$8.64
FSD CASE MANAGEMENT	\$0.00	0	\$0.00	0	0.0	\$0.00
EPSDT SERVICES	\$670,301.26	230 *	\$2,914.35	114,340	497.1	\$5.86
EPSDT SCREENINGS	\$1,044.78	5	\$208.96	46	9.2	\$22.71
EPSDT REFERRAL SERVICES	\$669,256.48	228	\$2,935.34	114,294	501.3	\$5.86
EPSDT TARGETED CASE MGMT	\$0.00	0	\$0.00	0	0.0	\$0.00
MANAGED CARE PREMIUMS	\$0.00	0 *	\$0.00			
TOTAL	\$1,205,086.11	341 *	\$3,533.98			

* Unduplicated total.

** Recipients are not added to the total.

**TABLE 23
MO HEALTHNET RECIPIENTS AND PAYMENTS BY ELIGIBILITY CATEGORY
MARCH 2019**

**ELIGIBILITY CATEGORY: MO HEALTHNET FOR KIDS (SCHIP)
NUMBER OF ELIGIBLES ENROLLED ON 03/31/19: 29,479**

	EXPENDITURES	RECIPIENTS	COST PER RECIPIENT	UNITS OF SERVICE	UNITS PER RECIPIENT	COST PER SERVICE
NURSING FACILITIES	\$0.00	0 *	\$0.00	0	0.0	\$0.00
HOSPITALS	\$251,352.57	703 *	\$357.54	3,638	5.2	\$69.09
INPATIENT	\$21,696.74	8	\$2,712.09	20	2.5	\$1,084.84
OUTPATIENT	\$229,655.83	699	\$328.55	3,618	5.2	\$63.48
DENTAL SERVICES	\$4,024.15	34 *	\$118.36	165	4.9	\$24.39
PHARMACY	\$2,143,926.68	7,542 *	\$284.27	14,651	1.9	\$146.33
PART D - COPAYS	\$0.00	0 *	\$0.00	0	0.0	\$0.00
PHYSICIAN RELATED	\$92,760.29	824 *	\$112.57	3,696	4.5	\$25.10
PHYSICIAN	\$214.38	5	\$42.88	5	1.0	\$42.88
CLINIC	\$26,873.99	184	\$146.05	2,817	15.3	\$9.54
FAMILY PLANNING	\$36,205.89	489	\$74.04	487	1.0	\$74.34
X-RAY AND LAB	\$1,798.12	34	\$52.89	80	2.4	\$22.48
NURSE PRACTITIONER	\$0.00	0	\$0.00	0	0.0	\$0.00
PODIATRY	\$121.77	1	\$121.77	2	2.0	\$60.89
CRNA SERVICES	\$0.00	0	\$0.00	0	0.0	\$0.00
RURAL HEALTH CLINICS	\$10,025.71	80	\$125.32	87	1.1	\$115.24
CASE MANAGEMENT	\$0.00	0	\$0.00	0	0.0	\$0.00
FED QUALIFIED HEALTH CARE	\$16,221.13	65	\$249.56	191	2.9	\$84.93
PSYCHOLOGIST SERVICES	\$1,299.30	9	\$144.37	27	3.0	\$48.12
IN-HOME SERVICES	\$0.00	0 *	\$0.00	0	0.0	\$0.00
HOME HEALTH SERVICES	\$0.00	0	\$0.00	0	0.0	\$0.00
ADULT DAY HEALTH CARE	\$0.00	0	\$0.00	0	0.0	\$0.00
AGED AND DISABLED WAIVER	\$0.00	0	\$0.00	0	0.0	\$0.00
PERSONAL CARE	\$0.00	0	\$0.00	0	0.0	\$0.00
AIDS WAIVER	\$0.00	0	\$0.00	0	0.0	\$0.00
PHYSICAL DISABLED WAIVER	\$0.00	0	\$0.00	0	0.0	\$0.00
INDEPENDENT LIVING WAIVER	\$0.00	0	\$0.00	0	0.0	\$0.00
REHAB AND SPECIALTY SERVICES	\$7,961.83	1,900 *	\$4.19	2,835	1.5	\$2.81
AUDIOLOGY SERVICES	\$67.04	1	\$67.04	38	38.0	\$1.76
OPTOMETRIC SERVICES	\$1,009.59	16	\$63.10	48	3.0	\$21.03
DURABLE MEDICAL EQUIPMENT	\$3,366.57	8	\$420.82	18	2.3	\$187.03
AMBULANCE SERVICES	\$3,181.44	3	\$1,060.48	129	43.0	\$24.66
REHABILITATION CENTER	\$0.00	0	\$0.00	0	0.0	\$0.00
HOSPICE	\$0.00	0	\$0.00	0	0.0	\$0.00
NON-EMERGENCY TRANS	\$318.09	1,872	\$0.17	2,600	1.4	\$0.12
NON-PARTICIPATING PROV	\$0.00	0	\$0.00	0	0.0	\$0.00
COMPREHENSIVE DAY REHAB	\$0.00	0	\$0.00	0	0.0	\$0.00
DISEASE MANAGEMENT	\$19.10	1	\$19.10	2	2.0	\$9.55
BUY-IN PREMIUMS	\$0.00	0 **	\$0.00			
PART-A	\$0.00	0	\$0.00			
PART-B	\$0.00	0	\$0.00			
MENTAL HEALTH SERVICES	\$762,995.36	482 *	\$1,582.98	14,646	30.4	\$52.10
PRIVATE HOME ICF/ID	\$0.00	0	\$0.00	0	0.0	\$0.00
ID/DD WAIVER	\$7,807.85	17	\$459.29	1,997	117.5	\$3.91
PSYCH REHAB-PRIVATE	\$33,480.85	50	\$669.62	801	16.0	\$41.80
CSTAR - PRIVATE	\$5,212.99	15	\$347.53	273	18.2	\$19.10
TARGETED CASE MANAGEMENT	\$37,512.14	148	\$253.46	4,340	29.3	\$8.64
COMMUNITY SUPPORT WAIVER	\$19,594.92	13	\$1,507.30	4,392	337.8	\$4.46
CERT COMM BEHAV HLTH CLINC	\$659,386.61	272	\$2,424.22	2,843	10.5	\$231.93
STATE INSTITUTIONS	\$10,877.76	72 *	\$151.08	1,259	17.5	\$8.64
ICF/INTELLECTUAL DISABILITIES	\$0.00	0	\$0.00	0	0.0	\$0.00
MENTAL HOSPITAL	\$0.00	0	\$0.00	0	0.0	\$0.00
PSYCH CARE UNDER AGE 22	\$0.00	0	\$0.00	0	0.0	\$0.00
PSYCH REHAB-PUBLIC	\$0.00	0	\$0.00	0	0.0	\$0.00
CSTAR - PUBLIC	\$0.00	0	\$0.00	0	0.0	\$0.00
TARGETED CASE MANAGEMENT	\$10,877.76	72	\$151.08	1,259	17.5	\$8.64
FSD CASE MANAGEMENT	\$0.00	0	\$0.00	0	0.0	\$0.00
EPSDT SERVICES	\$201,385.28	887 *	\$227.04	25,388	28.6	\$7.93
EPSDT SCREENINGS	\$35,653.57	81	\$440.17	2,729	33.7	\$13.06
EPSDT REFERRAL SERVICES	\$165,731.71	859	\$192.94	22,659	26.4	\$7.31
EPSDT TARGETED CASE MGMT	\$0.00	0	\$0.00	0	0.0	\$0.00
MANAGED CARE PREMIUMS	\$4,672,626.80	28,556 *	\$163.63			
TOTAL	\$8,147,910.72	29,160 *	\$279.42			

* Unduplicated total.

** Recipients are not added to the total.

**TABLE 23
MO HEALTHNET RECIPIENTS AND PAYMENTS BY ELIGIBILITY CATEGORY
MARCH 2019**

ELIGIBILITY CATEGORY: TICKET TO WORK HEALTH ASSURANCE (TWA) PROGRAM - PREMIUM
NUMBER OF ELIGIBLES ENROLLED ON 03/31/19: 1,599

	EXPENDITURES	RECIPIENTS	COST PER RECIPIENT	UNITS OF SERVICE	UNITS PER RECIPIENT	COST PER SERVICE
NURSING FACILITIES	\$0.00	0 *	\$0.00	0	0.0	\$0.00
HOSPITALS	\$525,047.89	456 *	\$1,151.42	5,258	11.5	\$99.86
INPATIENT	\$150,747.69	18	\$8,374.87	206	11.4	\$731.78
OUTPATIENT	\$374,300.20	450	\$831.78	5,052	11.2	\$74.09
DENTAL SERVICES	\$3,077.54	33 *	\$93.26	84	2.6	\$36.64
PHARMACY	\$429,210.95	523 *	\$820.67	2,805	5.4	\$153.02
PART D - COPAYS	\$3,616.13	531 *	\$6.81	3,306	6.2	\$1.09
PHYSICIAN RELATED	\$219,888.98	898 *	\$244.87	11,266	12.6	\$19.52
PHYSICIAN	\$1,984.35	22	\$90.20	66	3.0	\$30.07
CLINIC	\$164,321.26	739	\$222.36	10,303	13.9	\$15.95
FAMILY PLANNING	\$1,164.85	14	\$83.20	14	1.0	\$83.20
X-RAY AND LAB	\$8,278.41	71	\$116.60	282	4.0	\$29.36
NURSE PRACTITIONER	\$0.00	0	\$0.00	0	0.0	\$0.00
PODIATRY	\$3,360.80	31	\$108.41	66	2.1	\$50.92
CRNA SERVICES	\$0.00	0	\$0.00	0	0.0	\$0.00
RURAL HEALTH CLINICS	\$13,111.05	107	\$122.53	155	1.5	\$84.59
CASE MANAGEMENT	\$0.00	0	\$0.00	0	0.0	\$0.00
FED QUALIFIED HEALTH CARE	\$23,650.88	100	\$236.51	253	2.5	\$93.48
PSYCHOLOGIST SERVICES	\$4,017.38	48	\$83.70	127	2.7	\$31.63
IN-HOME SERVICES	\$164,604.93	145 *	\$1,135.21	40,461	279.0	\$4.07
HOME HEALTH SERVICES	\$234.96	2	\$117.48	8	4.0	\$29.37
ADULT DAY HEALTH CARE	\$1,347.56	4	\$336.89	597	149.3	\$2.26
AGED AND DISABLED WAIVER	\$0.00	0	\$0.00	0	0.0	\$0.00
PERSONAL CARE	\$149,346.87	135	\$1,106.27	35,716	264.6	\$4.18
AIDS WAIVER	\$0.00	0	\$0.00	0	0.0	\$0.00
PHYSICAL DISABLED WAIVER	\$0.00	0	\$0.00	0	0.0	\$0.00
INDEPENDENT LIVING WAIVER	\$13,675.54	13	\$1,051.96	4,140	318.5	\$3.30
REHAB AND SPECIALTY SERVICES	\$84,844.64	2,484 *	\$34.16	26,092	10.5	\$3.25
AUDIOLOGY SERVICES	\$19.30	1	\$19.30	1	1.0	\$19.30
OPTOMETRIC SERVICES	\$4,061.48	54	\$75.21	127	2.4	\$31.98
DURABLE MEDICAL EQUIPMENT	\$26,888.40	135	\$199.17	19,847	147.0	\$1.35
AMBULANCE SERVICES	\$15,618.12	23	\$679.05	696	30.3	\$22.44
REHABILITATION CENTER	\$0.00	0	\$0.00	0	0.0	\$0.00
HOSPICE	\$0.00	0	\$0.00	0	0.0	\$0.00
NON-EMERGENCY TRANS	\$38,257.34	2,470	\$15.49	5,421	2.2	\$7.06
NON-PARTICIPATING PROV	\$0.00	0	\$0.00	0	0.0	\$0.00
COMPREHENSIVE DAY REHAB	\$0.00	0	\$0.00	0	0.0	\$0.00
DISEASE MANAGEMENT	\$0.00	0	\$0.00	0	0.0	\$0.00
BUY-IN PREMIUMS	\$0.00	0 **	\$0.00			
PART-A	\$0.00	0	\$0.00			
PART-B	\$0.00	0	\$0.00			
MENTAL HEALTH SERVICES	\$1,811,537.86	661 *	\$2,740.60	90,759	137.3	\$19.96
PRIVATE HOME ICF/ID	\$0.00	0	\$0.00	0	0.0	\$0.00
ID/DD WAIVER	\$1,341,600.46	262	\$5,120.61	54,365	207.5	\$24.68
PSYCH REHAB-PRIVATE	\$64,642.24	77	\$839.51	3,461	45.0	\$18.68
CSTAR - PRIVATE	\$901.98	6	\$150.33	88	14.7	\$10.25
TARGETED CASE MANAGEMENT	\$135,777.60	358	\$379.27	15,715	43.9	\$8.64
COMMUNITY SUPPORT WAIVER	\$97,813.47	53	\$1,845.54	16,357	308.6	\$5.98
CERT COMM BEHAV HLTH CLINC	\$170,802.11	183	\$933.34	773	4.2	\$220.96
STATE INSTITUTIONS	\$15,016.32	58 *	\$258.90	1,738	30.0	\$8.64
ICF/INTELLECTUAL DISABILITIES	\$0.00	0	\$0.00	0	0.0	\$0.00
MENTAL HOSPITAL	\$0.00	0	\$0.00	0	0.0	\$0.00
PSYCH CARE UNDER AGE 22	\$0.00	0	\$0.00	0	0.0	\$0.00
PSYCH REHAB-PUBLIC	\$0.00	0	\$0.00	0	0.0	\$0.00
CSTAR - PUBLIC	\$0.00	0	\$0.00	0	0.0	\$0.00
TARGETED CASE MANAGEMENT	\$15,016.32	58	\$258.90	1,738	30.0	\$8.64
FSD CASE MANAGEMENT	\$0.00	0	\$0.00	0	0.0	\$0.00
EPSDT SERVICES	\$815.17	8 *	\$101.90	191	23.9	\$4.27
EPSDT SCREENINGS	\$0.00	0	\$0.00	0	0.0	\$0.00
EPSDT REFERRAL SERVICES	\$815.17	8	\$101.90	191	23.9	\$4.27
EPSDT TARGETED CASE MGMT	\$0.00	0	\$0.00	0	0.0	\$0.00
MANAGED CARE PREMIUMS	\$0.00	0 *	\$0.00			
TOTAL	\$3,257,660.41	2,641 *	\$1,233.50			

* Unduplicated total.

** Recipients are not added to the total.

**TABLE 23
MO HEALTHNET RECIPIENTS AND PAYMENTS BY ELIGIBILITY CATEGORY
MARCH 2019**

**ELIGIBILITY CATEGORY: TICKET TO WORK HEALTH ASSURANCE (TWA) PROGRAM - NON-PREMIUM
NUMBER OF ELIGIBLES ENROLLED ON 03/31/19: 275**

	EXPENDITURES	RECIPIENTS	COST PER RECIPIENT	UNITS OF SERVICE	UNITS PER RECIPIENT	COST PER SERVICE
NURSING FACILITIES	\$0.00	0 *	\$0.00	0	0.0	\$0.00
HOSPITALS	\$48,657.87	76 *	\$640.24	596	7.8	\$81.64
INPATIENT	\$51,910.66	4	\$12,977.67	75	18.8	\$692.14
OUTPATIENT	-\$3,252.79	74	-\$43.96	521	7.0	-\$6.24
DENTAL SERVICES	\$172.10	3 *	\$57.37	5	1.7	\$34.42
PHARMACY	\$46,311.69	90 *	\$514.57	361	4.0	\$128.29
PART D - COPAYS	\$239.60	85 *	\$2.82	440	5.2	\$0.54
PHYSICIAN RELATED	\$26,191.23	134 *	\$195.46	1,362	10.2	\$19.23
PHYSICIAN	\$276.97	3	\$92.32	4	1.3	\$69.24
CLINIC	\$16,557.03	104	\$159.20	1,202	11.6	\$13.77
FAMILY PLANNING	\$0.00	0	\$0.00	0	0.0	\$0.00
X-RAY AND LAB	\$1,335.60	14	\$95.40	51	3.6	\$26.19
NURSE PRACTITIONER	\$0.00	0	\$0.00	0	0.0	\$0.00
PODIATRY	\$729.58	7	\$104.23	17	2.4	\$42.92
CRNA SERVICES	\$0.00	0	\$0.00	0	0.0	\$0.00
RURAL HEALTH CLINICS	\$2,861.73	22	\$130.08	35	1.6	\$81.76
CASE MANAGEMENT	\$0.00	0	\$0.00	0	0.0	\$0.00
FED QUALIFIED HEALTH CARE	\$4,203.44	15	\$280.23	41	2.7	\$102.52
PSYCHOLOGIST SERVICES	\$226.88	7	\$32.41	12	1.7	\$18.91
IN-HOME SERVICES	\$10,801.54	13 *	\$830.89	2,376	182.8	\$4.55
HOME HEALTH SERVICES	\$313.28	1	\$313.28	4	4.0	\$78.32
ADULT DAY HEALTH CARE	\$0.00	0	\$0.00	0	0.0	\$0.00
AGED AND DISABLED WAIVER	\$0.00	0	\$0.00	0	0.0	\$0.00
PERSONAL CARE	\$10,488.26	11	\$953.48	2,372	215.6	\$4.42
AIDS WAIVER	\$0.00	0	\$0.00	0	0.0	\$0.00
PHYSICAL DISABLED WAIVER	\$0.00	0	\$0.00	0	0.0	\$0.00
INDEPENDENT LIVING WAIVER	\$0.00	0	\$0.00	0	0.0	\$0.00
REHAB AND SPECIALTY SERVICES	\$7,371.66	40 *	\$184.29	205	5.1	\$35.96
AUDIOLOGY SERVICES	\$10.49	1	\$10.49	2	2.0	\$5.25
OPTOMETRIC SERVICES	\$762.59	9	\$84.73	24	2.7	\$31.77
DURABLE MEDICAL EQUIPMENT	\$1,466.22	24	\$61.09	111	4.6	\$13.21
AMBULANCE SERVICES	\$5,132.36	7	\$733.19	68	9.7	\$75.48
REHABILITATION CENTER	\$0.00	0	\$0.00	0	0.0	\$0.00
HOSPICE	\$0.00	0	\$0.00	0	0.0	\$0.00
NON-EMERGENCY TRANS	\$0.00	0	\$0.00	0	0.0	\$0.00
NON-PARTICIPATING PROV	\$0.00	0	\$0.00	0	0.0	\$0.00
COMPREHENSIVE DAY REHAB	\$0.00	0	\$0.00	0	0.0	\$0.00
DISEASE MANAGEMENT	\$0.00	0	\$0.00	0	0.0	\$0.00
BUY-IN PREMIUMS	\$0.00	0 **	\$0.00			
PART-A	\$0.00	0	\$0.00			
PART-B	\$0.00	0	\$0.00			
MENTAL HEALTH SERVICES	\$485,694.70	147 *	\$3,304.05	20,490	139.4	\$23.70
PRIVATE HOME ICF/ID	\$0.00	0	\$0.00	0	0.0	\$0.00
ID/DD WAIVER	\$415,000.46	88	\$4,715.91	14,458	164.3	\$28.70
PSYCH REHAB-PRIVATE	\$9,498.33	7	\$1,356.90	143	20.4	\$66.42
CSTAR - PRIVATE	\$204.30	2	\$102.15	22	11.0	\$9.29
TARGETED CASE MANAGEMENT	\$38,352.96	99	\$387.40	4,439	44.8	\$8.64
COMMUNITY SUPPORT WAIVER	\$6,325.69	6	\$1,054.28	1,359	226.5	\$4.65
CERT COMM BEHAV HLTH CLINC	\$16,312.96	25	\$652.52	69	2.8	\$236.42
STATE INSTITUTIONS	\$4,890.24	20 *	\$244.51	566	28.3	\$8.64
ICF/INTELLECTUAL DISABILITIES	\$0.00	0	\$0.00	0	0.0	\$0.00
MENTAL HOSPITAL	\$0.00	0	\$0.00	0	0.0	\$0.00
PSYCH CARE UNDER AGE 22	\$0.00	0	\$0.00	0	0.0	\$0.00
PSYCH REHAB-PUBLIC	\$0.00	0	\$0.00	0	0.0	\$0.00
CSTAR - PUBLIC	\$0.00	0	\$0.00	0	0.0	\$0.00
TARGETED CASE MANAGEMENT	\$4,890.24	20	\$244.51	566	28.3	\$8.64
FSD CASE MANAGEMENT	\$0.00	0	\$0.00	0	0.0	\$0.00
EPSDT SERVICES	\$0.00	0 *	\$0.00	0	0.0	\$0.00
EPSDT SCREENINGS	\$0.00	0	\$0.00	0	0.0	\$0.00
EPSDT REFERRAL SERVICES	\$0.00	0	\$0.00	0	0.0	\$0.00
EPSDT TARGETED CASE MGMT	\$0.00	0	\$0.00	0	0.0	\$0.00
MANAGED CARE PREMIUMS	\$0.00	0 *	\$0.00			
TOTAL	\$630,330.63	257 *	\$2,452.65			

* Unduplicated total.

** Recipients are not added to the total.

**TABLE 23
MO HEALTHNET RECIPIENTS AND PAYMENTS BY ELIGIBILITY CATEGORY
MARCH 2019**

**ELIGIBILITY CATEGORY: WOMEN WITH BREAST OR CERVICAL CANCER (BCCT)
NUMBER OF ELIGIBLES ENROLLED ON 03/31/19: 2,083**

	EXPENDITURES	RECIPIENTS	COST PER RECIPIENT	UNITS OF SERVICE	UNITS PER RECIPIENT	COST PER SERVICE
NURSING FACILITIES	\$275.82	1 *	\$275.82	22	22.0	\$12.54
HOSPITALS	\$1,556,005.97	788 *	\$1,974.63	13,966	17.7	\$111.41
INPATIENT	\$72,505.83	20	\$3,625.29	108	5.4	\$671.35
OUTPATIENT	\$1,483,500.14	787	\$1,885.01	13,858	17.6	\$107.05
DENTAL SERVICES	\$1,948.26	15 *	\$129.88	54	3.6	\$36.08
PHARMACY	\$1,039,391.47	1,048 *	\$991.79	5,209	5.0	\$199.54
PART D - COPAYS	\$542.09	111 *	\$4.88	702	6.3	\$0.77
PHYSICIAN RELATED	\$380,926.04	1,082 *	\$352.06	17,117	15.8	\$22.25
PHYSICIAN	\$2,280.04	14	\$162.86	37	2.6	\$61.62
CLINIC	\$274,496.23	931	\$294.84	15,842	17.0	\$17.33
FAMILY PLANNING	\$889.43	7	\$127.06	9	1.3	\$98.83
X-RAY AND LAB	\$36,001.19	178	\$202.25	617	3.5	\$58.35
NURSE PRACTITIONER	\$0.00	0	\$0.00	0	0.0	\$0.00
PODIATRY	\$1,075.18	11	\$97.74	20	1.8	\$53.76
CRNA SERVICES	\$0.00	0	\$0.00	0	0.0	\$0.00
RURAL HEALTH CLINICS	\$15,987.46	103	\$155.22	136	1.3	\$117.55
CASE MANAGEMENT	\$0.00	0	\$0.00	0	0.0	\$0.00
FED QUALIFIED HEALTH CARE	\$49,197.06	144	\$341.65	432	3.0	\$113.88
PSYCHOLOGIST SERVICES	\$999.45	12	\$83.29	24	2.0	\$41.64
IN-HOME SERVICES	\$133,674.55	108 *	\$1,237.73	32,485	300.8	\$4.11
HOME HEALTH SERVICES	\$3,396.38	7	\$485.20	141	20.1	\$24.09
ADULT DAY HEALTH CARE	\$0.00	0	\$0.00	0	0.0	\$0.00
AGED AND DISABLED WAIVER	\$1,960.22	5	\$392.04	431	86.2	\$4.55
PERSONAL CARE	\$128,317.95	99	\$1,296.14	31,913	322.3	\$4.02
AIDS WAIVER	\$0.00	0	\$0.00	0	0.0	\$0.00
PHYSICAL DISABLED WAIVER	\$0.00	0	\$0.00	0	0.0	\$0.00
INDEPENDENT LIVING WAIVER	\$0.00	0	\$0.00	0	0.0	\$0.00
REHAB AND SPECIALTY SERVICES	\$30,720.36	2,052 *	\$14.97	5,494	2.7	\$5.59
AUDIOLOGY SERVICES	\$0.00	0	\$0.00	0	0.0	\$0.00
OPTOMETRIC SERVICES	\$2,312.58	33	\$70.08	91	2.8	\$25.41
DURABLE MEDICAL EQUIPMENT	\$12,920.35	68	\$190.01	962	14.2	\$13.43
AMBULANCE SERVICES	\$5,655.08	17	\$332.65	71	4.2	\$79.65
REHABILITATION CENTER	\$0.00	0	\$0.00	0	0.0	\$0.00
HOSPICE	\$7,696.69	2	\$3,848.35	56	28.0	\$137.44
NON-EMERGENCY TRANS	\$2,135.66	2,050	\$1.04	4,314	2.1	\$0.50
NON-PARTICIPATING PROV	\$0.00	0	\$0.00	0	0.0	\$0.00
COMPREHENSIVE DAY REHAB	\$0.00	0	\$0.00	0	0.0	\$0.00
DISEASE MANAGEMENT	\$0.00	0	\$0.00	0	0.0	\$0.00
BUY-IN PREMIUMS	\$0.00	0 **	\$0.00			
PART-A	\$0.00	0	\$0.00			
PART-B	\$0.00	0	\$0.00			
MENTAL HEALTH SERVICES	\$22,101.87	42 *	\$526.24	223	5.3	\$99.11
PRIVATE HOME ICF/ID	\$0.00	0	\$0.00	0	0.0	\$0.00
ID/DD WAIVER	\$0.00	0	\$0.00	0	0.0	\$0.00
PSYCH REHAB-PRIVATE	\$2,594.71	6	\$432.45	55	9.2	\$47.18
CSTAR - PRIVATE	\$1,547.82	7	\$221.12	90	12.9	\$17.20
TARGETED CASE MANAGEMENT	\$0.00	0	\$0.00	0	0.0	\$0.00
COMMUNITY SUPPORT WAIVER	\$0.00	0	\$0.00	0	0.0	\$0.00
CERT COMM BEHAV HLTH CLINC	\$17,959.34	30	\$598.64	78	2.6	\$230.25
STATE INSTITUTIONS	\$0.00	0 *	\$0.00	0	0.0	\$0.00
ICF/INTELLECTUAL DISABILITIES	\$0.00	0	\$0.00	0	0.0	\$0.00
MENTAL HOSPITAL	\$0.00	0	\$0.00	0	0.0	\$0.00
PSYCH CARE UNDER AGE 22	\$0.00	0	\$0.00	0	0.0	\$0.00
PSYCH REHAB-PUBLIC	\$0.00	0	\$0.00	0	0.0	\$0.00
CSTAR - PUBLIC	\$0.00	0	\$0.00	0	0.0	\$0.00
TARGETED CASE MANAGEMENT	\$0.00	0	\$0.00	0	0.0	\$0.00
FSD CASE MANAGEMENT	\$0.00	0	\$0.00	0	0.0	\$0.00
EPSDT SERVICES	\$0.00	0 *	\$0.00	0	0.0	\$0.00
EPSDT SCREENINGS	\$0.00	0	\$0.00	0	0.0	\$0.00
EPSDT REFERRAL SERVICES	\$0.00	0	\$0.00	0	0.0	\$0.00
EPSDT TARGETED CASE MGMT	\$0.00	0	\$0.00	0	0.0	\$0.00
MANAGED CARE PREMIUMS	\$0.00	0 *	\$0.00			
TOTAL	\$3,165,586.43	2,119 *	\$1,493.91			

* Unduplicated total.

** Recipients are not added to the total.

**TABLE 23
MO HEALTHNET RECIPIENTS AND PAYMENTS BY ELIGIBILITY CATEGORY
MARCH 2019**

**ELIGIBILITY CATEGORY: PRESUMPTIVE ELIGIBILITY FOR KIDS
NUMBER OF ELIGIBLES ENROLLED ON 03/31/19: 747**

	EXPENDITURES	RECIPIENTS	COST PER RECIPIENT	UNITS OF SERVICE	UNITS PER RECIPIENT	COST PER SERVICE
NURSING FACILITIES	\$0.00	0 *	\$0.00	0	0.0	\$0.00
HOSPITALS	\$209,477.72	130 *	\$1,611.37	805	6.2	\$260.22
INPATIENT	\$73,729.03	20	\$3,686.45	74	3.7	\$996.34
OUTPATIENT	\$135,748.69	124	\$1,094.75	731	5.9	\$185.70
DENTAL SERVICES	\$983.31	6 *	\$163.89	38	6.3	\$25.88
PHARMACY	\$32,146.59	184 *	\$174.71	353	1.9	\$91.07
PART D - COPAYS	\$0.00	0 *	\$0.00	0	0.0	\$0.00
PHYSICIAN RELATED	\$97,273.56	321 *	\$303.03	2,148	6.7	\$45.29
PHYSICIAN	\$0.00	0	\$0.00	0	0.0	\$0.00
CLINIC	\$25,998.79	117	\$222.21	985	8.4	\$26.39
FAMILY PLANNING	\$858.64	7	\$122.66	7	1.0	\$122.66
X-RAY AND LAB	\$3,094.81	32	\$96.71	79	2.5	\$39.17
NURSE PRACTITIONER	\$0.00	0	\$0.00	0	0.0	\$0.00
PODIATRY	\$0.00	0	\$0.00	0	0.0	\$0.00
CRNA SERVICES	\$0.00	0	\$0.00	0	0.0	\$0.00
RURAL HEALTH CLINICS	\$1,704.97	16	\$106.56	16	1.0	\$106.56
CASE MANAGEMENT	\$0.00	0	\$0.00	0	0.0	\$0.00
FED QUALIFIED HEALTH CARE	\$64,965.09	168	\$386.70	1,034	6.2	\$62.83
PSYCHOLOGIST SERVICES	\$651.26	2	\$325.63	27	13.5	\$24.12
IN-HOME SERVICES	\$78.32	1 *	\$78.32	1	1.0	\$78.32
HOME HEALTH SERVICES	\$78.32	1	\$78.32	1	1.0	\$78.32
ADULT DAY HEALTH CARE	\$0.00	0	\$0.00	0	0.0	\$0.00
AGED AND DISABLED WAIVER	\$0.00	0	\$0.00	0	0.0	\$0.00
PERSONAL CARE	\$0.00	0	\$0.00	0	0.0	\$0.00
AIDS WAIVER	\$0.00	0	\$0.00	0	0.0	\$0.00
PHYSICAL DISABLED WAIVER	\$0.00	0	\$0.00	0	0.0	\$0.00
INDEPENDENT LIVING WAIVER	\$0.00	0	\$0.00	0	0.0	\$0.00
REHAB AND SPECIALTY SERVICES	\$22,845.33	785 *	\$29.10	2,504	3.2	\$9.12
AUDIOLOGY SERVICES	\$0.00	0	\$0.00	0	0.0	\$0.00
OPTOMETRIC SERVICES	\$627.46	8	\$78.43	31	3.9	\$20.24
DURABLE MEDICAL EQUIPMENT	\$7,533.27	2	\$3,766.64	71	35.5	\$106.10
AMBULANCE SERVICES	\$13,970.16	20	\$698.51	484	24.2	\$28.86
REHABILITATION CENTER	\$0.00	0	\$0.00	0	0.0	\$0.00
HOSPICE	\$0.00	0	\$0.00	0	0.0	\$0.00
NON-EMERGENCY TRANS	\$714.44	773	\$0.92	1,918	2.5	\$0.37
NON-PARTICIPATING PROV	\$0.00	0	\$0.00	0	0.0	\$0.00
COMPREHENSIVE DAY REHAB	\$0.00	0	\$0.00	0	0.0	\$0.00
DISEASE MANAGEMENT	\$0.00	0	\$0.00	0	0.0	\$0.00
BUY-IN PREMIUMS	\$0.00	0 **	\$0.00			
PART-A	\$0.00	0	\$0.00			
PART-B	\$0.00	0	\$0.00			
MENTAL HEALTH SERVICES	\$20,287.36	18 *	\$1,127.08	258	14.3	\$78.63
PRIVATE HOME ICF/ID	\$0.00	0	\$0.00	0	0.0	\$0.00
ID/DD WAIVER	\$0.00	0	\$0.00	0	0.0	\$0.00
PSYCH REHAB-PRIVATE	\$0.00	0	\$0.00	0	0.0	\$0.00
CSTAR - PRIVATE	\$777.77	1	\$777.77	54	54.0	\$14.40
TARGETED CASE MANAGEMENT	\$1,131.84	3	\$377.28	131	43.7	\$8.64
COMMUNITY SUPPORT WAIVER	\$0.00	0	\$0.00	0	0.0	\$0.00
CERT COMM BEHAV HLTH CLINC	\$18,377.75	15	\$1,225.18	73	4.9	\$251.75
STATE INSTITUTIONS	\$0.00	0 *	\$0.00	0	0.0	\$0.00
ICF/INTELLECTUAL DISABILITIES	\$0.00	0	\$0.00	0	0.0	\$0.00
MENTAL HOSPITAL	\$0.00	0	\$0.00	0	0.0	\$0.00
PSYCH CARE UNDER AGE 22	\$0.00	0	\$0.00	0	0.0	\$0.00
PSYCH REHAB-PUBLIC	\$0.00	0	\$0.00	0	0.0	\$0.00
CSTAR - PUBLIC	\$0.00	0	\$0.00	0	0.0	\$0.00
TARGETED CASE MANAGEMENT	\$0.00	0	\$0.00	0	0.0	\$0.00
FSD CASE MANAGEMENT	\$0.00	0	\$0.00	0	0.0	\$0.00
EPSDT SERVICES	\$71,451.68	436 *	\$163.88	1,425	3.3	\$50.14
EPSDT SCREENINGS	\$12,687.91	82	\$154.73	84	1.0	\$151.05
EPSDT REFERRAL SERVICES	\$58,763.77	386	\$152.24	1,341	3.5	\$43.82
EPSDT TARGETED CASE MGMT	\$0.00	0	\$0.00	0	0.0	\$0.00
MANAGED CARE PREMIUMS	\$0.00	0 *	\$0.00			
TOTAL	\$454,543.87	1,073 *	\$423.62			

* Unduplicated total.

** Recipients are not added to the total.

TABLE 23
MO HEALTHNET RECIPIENTS AND PAYMENTS BY ELIGIBILITY CATEGORY
MARCH 2019

ELIGIBILITY CATEGORY: VOLUNTARY PLACEMENTS
NUMBER OF ELIGIBLES ENROLLED ON 3/31/19: 0

	EXPENDITURES	RECIPIENTS	COST PER RECIPIENT	UNITS OF SERVICE	UNITS PER RECIPIENT	COST PER SERVICE
NURSING FACILITIES	\$0.00	0 *	\$0.00	0	0.0	\$0.00
HOSPITALS	\$0.00	0 *	\$0.00	0	0.0	\$0.00
INPATIENT	\$0.00	0	\$0.00	0	0.0	\$0.00
OUTPATIENT	\$0.00	0	\$0.00	0	0.0	\$0.00
DENTAL SERVICES	\$0.00	0 *	\$0.00	0	0.0	\$0.00
PHARMACY	\$0.00	0 *	\$0.00	0	0.0	\$0.00
PART D - COPAYS	\$0.00	0 *	\$0.00	0	0.0	\$0.00
PHYSICIAN RELATED	\$0.00	0 *	\$0.00	0	0.0	\$0.00
PHYSICIAN	\$0.00	0	\$0.00	0	0.0	\$0.00
CLINIC	\$0.00	0	\$0.00	0	0.0	\$0.00
FAMILY PLANNING	\$0.00	0	\$0.00	0	0.0	\$0.00
X-RAY AND LAB	\$0.00	0	\$0.00	0	0.0	\$0.00
NURSE PRACTITIONER	\$0.00	0	\$0.00	0	0.0	\$0.00
PODIATRY	\$0.00	0	\$0.00	0	0.0	\$0.00
CRNA SERVICES	\$0.00	0	\$0.00	0	0.0	\$0.00
RURAL HEALTH CLINICS	\$0.00	0	\$0.00	0	0.0	\$0.00
CASE MANAGEMENT	\$0.00	0	\$0.00	0	0.0	\$0.00
FED QUALIFIED HEALTH CARE	\$0.00	0	\$0.00	0	0.0	\$0.00
PSYCHOLOGIST SERVICES	\$0.00	0	\$0.00	0	0.0	\$0.00
IN-HOME SERVICES	\$0.00	0 *	\$0.00	0	0.0	\$0.00
HOME HEALTH SERVICES	\$0.00	0	\$0.00	0	0.0	\$0.00
ADULT DAY HEALTH CARE	\$0.00	0	\$0.00	0	0.0	\$0.00
AGED AND DISABLED WAIVER	\$0.00	0	\$0.00	0	0.0	\$0.00
PERSONAL CARE	\$0.00	0	\$0.00	0	0.0	\$0.00
AIDS WAIVER	\$0.00	0	\$0.00	0	0.0	\$0.00
PHYSICAL DISABLED WAIVER	\$0.00	0	\$0.00	0	0.0	\$0.00
INDEPENDENT LIVING WAIVER	\$0.00	0	\$0.00	0	0.0	\$0.00
REHAB AND SPECIALTY SERVICES	\$0.00	0 *	\$0.00	0	0.0	\$0.00
AUDIOLOGY SERVICES	\$0.00	0	\$0.00	0	0.0	\$0.00
OPTOMETRIC SERVICES	\$0.00	0	\$0.00	0	0.0	\$0.00
DURABLE MEDICAL EQUIPMENT	\$0.00	0	\$0.00	0	0.0	\$0.00
AMBULANCE SERVICES	\$0.00	0	\$0.00	0	0.0	\$0.00
REHABILITATION CENTER	\$0.00	0	\$0.00	0	0.0	\$0.00
HOSPICE	\$0.00	0	\$0.00	0	0.0	\$0.00
NON-EMERGENCY TRANS	\$0.00	0	\$0.00	0	0.0	\$0.00
NON-PARTICIPATING PROV	\$0.00	0	\$0.00	0	0.0	\$0.00
COMPREHENSIVE DAY REHAB	\$0.00	0	\$0.00	0	0.0	\$0.00
DISEASE MANAGEMENT	\$0.00	0	\$0.00	0	0.0	\$0.00
BUY-IN PREMIUMS	\$0.00	0 **	\$0.00			
PART-A	\$0.00	0	\$0.00			
PART-B	\$0.00	0	\$0.00			
MENTAL HEALTH SERVICES	\$0.00	0 *	\$0.00	0	0.0	\$0.00
PRIVATE HOME ICF/ID	\$0.00	0	\$0.00	0	0.0	\$0.00
ID/DD WAIVER	\$0.00	0	\$0.00	0	0.0	\$0.00
PSYCH REHAB-PRIVATE	\$0.00	0	\$0.00	0	0.0	\$0.00
CSTAR - PRIVATE	\$0.00	0	\$0.00	0	0.0	\$0.00
TARGETED CASE MANAGEMENT	\$0.00	0	\$0.00	0	0.0	\$0.00
COMMUNITY SUPPORT WAIVER	\$0.00	0	\$0.00	0	0.0	\$0.00
CERT COMM BEHAV HLTH CLINC	\$0.00	0	\$0.00	0	0.0	\$0.00
STATE INSTITUTIONS	\$0.00	0 *	\$0.00	0	0.0	\$0.00
ICF/INTELLECTUAL DISABILITIES	\$0.00	0	\$0.00	0	0.0	\$0.00
MENTAL HOSPITAL	\$0.00	0	\$0.00	0	0.0	\$0.00
PSYCH CARE UNDER AGE 22	\$0.00	0	\$0.00	0	0.0	\$0.00
PSYCH REHAB-PUBLIC	\$0.00	0	\$0.00	0	0.0	\$0.00
CSTAR - PUBLIC	\$0.00	0	\$0.00	0	0.0	\$0.00
TARGETED CASE MANAGEMENT	\$0.00	0	\$0.00	0	0.0	\$0.00
FSD CASE MANAGEMENT	\$0.00	0	\$0.00	0	0.0	\$0.00
EPSDT SERVICES	\$0.00	0 *	\$0.00	0	0.0	\$0.00
EPSDT SCREENINGS	\$0.00	0	\$0.00	0	0.0	\$0.00
EPSDT REFERRAL SERVICES	\$0.00	0	\$0.00	0	0.0	\$0.00
EPSDT TARGETED CASE MGMT	\$0.00	0	\$0.00	0	0.0	\$0.00
MANAGED CARE PREMIUMS	\$0.00	0 *	\$0.00			
TOTAL	\$0.00	0 *	\$0.00			

* Unduplicated total.

** Recipients are not added to the total.

**TABLE 23
MO HEALTHNET RECIPIENTS AND PAYMENTS BY ELIGIBILITY CATEGORY
MARCH 2019**

ELIGIBILITY CATEGORY: INDEPENDENT FOSTER CARE CHILDREN AGE 18-26
NUMBER OF ELIGIBLES ENROLLED ON 03/31/19: 3,352

	EXPENDITURES	RECIPIENTS	COST PER RECIPIENT	UNITS OF SERVICE	UNITS PER RECIPIENT	COST PER SERVICE
NURSING FACILITIES	\$0.00	0 *	\$0.00	0	0.0	\$0.00
HOSPITALS	\$348,145.06	357 *	\$975.20	2,722	7.6	\$127.90
INPATIENT	\$155,875.11	38	\$4,101.98	193	5.1	\$807.64
OUTPATIENT	\$192,269.95	349	\$550.92	2,529	7.3	\$76.03
DENTAL SERVICES	\$2,353.25	15 *	\$156.88	58	3.9	\$40.57
PHARMACY	\$222,117.19	713 *	\$311.52	2,176	3.1	\$102.08
PART D - COPAYS	\$93.27	39 *	\$2.39	231	5.9	\$0.40
PHYSICIAN RELATED	\$100,391.60	518 *	\$193.81	3,840	7.4	\$26.14
PHYSICIAN	\$711.52	9	\$79.06	15	1.7	\$47.43
CLINIC	\$57,043.25	341	\$167.28	2,894	8.5	\$19.71
FAMILY PLANNING	\$10,370.96	106	\$97.84	415	3.9	\$24.99
X-RAY AND LAB	\$6,386.24	50	\$127.72	193	3.9	\$33.09
NURSE PRACTITIONER	\$0.00	0	\$0.00	0	0.0	\$0.00
PODIATRY	\$226.65	2	\$113.33	5	2.5	\$45.33
CRNA SERVICES	\$0.00	0	\$0.00	0	0.0	\$0.00
RURAL HEALTH CLINICS	\$8,209.75	54	\$152.03	78	1.4	\$105.25
CASE MANAGEMENT	\$183.42	2	\$91.71	2	1.0	\$91.71
FED QUALIFIED HEALTH CARE	\$14,673.93	64	\$229.28	175	2.7	\$83.85
PSYCHOLOGIST SERVICES	\$2,585.88	18	\$143.66	63	3.5	\$41.05
IN-HOME SERVICES	\$2,971.08	5 *	\$594.22	471	94.2	\$6.31
HOME HEALTH SERVICES	\$1,080.24	2	\$540.12	14	7.0	\$77.16
ADULT DAY HEALTH CARE	\$0.00	0	\$0.00	0	0.0	\$0.00
AGED AND DISABLED WAIVER	\$0.00	0	\$0.00	0	0.0	\$0.00
PERSONAL CARE	\$1,890.84	3	\$630.28	457	152.3	\$4.14
AIDS WAIVER	\$0.00	0	\$0.00	0	0.0	\$0.00
PHYSICAL DISABLED WAIVER	\$0.00	0	\$0.00	0	0.0	\$0.00
INDEPENDENT LIVING WAIVER	\$0.00	0	\$0.00	0	0.0	\$0.00
REHAB AND SPECIALTY SERVICES	\$42,699.08	1,835 *	\$23.27	4,135	2.3	\$10.33
AUDIOLOGY SERVICES	\$0.00	0	\$0.00	0	0.0	\$0.00
OPTOMETRIC SERVICES	\$1,102.35	18	\$61.24	48	2.7	\$22.97
DURABLE MEDICAL EQUIPMENT	\$959.77	6	\$159.96	218	36.3	\$4.40
AMBULANCE SERVICES	\$40,216.73	52	\$773.40	1,309	25.2	\$30.72
REHABILITATION CENTER	\$0.00	0	\$0.00	0	0.0	\$0.00
HOSPICE	\$0.00	0	\$0.00	0	0.0	\$0.00
NON-EMERGENCY TRANS	\$420.23	1,772	\$0.24	2,560	1.4	\$0.16
NON-PARTICIPATING PROV	\$0.00	0	\$0.00	0	0.0	\$0.00
COMPREHENSIVE DAY REHAB	\$0.00	0	\$0.00	0	0.0	\$0.00
DISEASE MANAGEMENT	\$0.00	0	\$0.00	0	0.0	\$0.00
BUY-IN PREMIUMS	\$0.00	0 **	\$0.00			
PART-A	\$0.00	0	\$0.00			
PART-B	\$0.00	0	\$0.00			
MENTAL HEALTH SERVICES	\$1,969,980.41	347 *	\$5,677.18	67,315	194.0	\$29.27
PRIVATE HOME ICF/ID	\$0.00	0	\$0.00	0	0.0	\$0.00
ID/DD WAIVER	\$1,679,750.09	169	\$9,939.35	52,053	308.0	\$32.27
PSYCH REHAB-PRIVATE	\$73,347.53	38	\$1,930.20	1,410	37.1	\$52.02
CSTAR - PRIVATE	\$22,875.12	24	\$953.13	1,740	72.5	\$13.15
TARGETED CASE MANAGEMENT	\$75,902.40	149	\$509.41	8,785	59.0	\$8.64
COMMUNITY SUPPORT WAIVER	\$13,832.05	7	\$1,976.01	2,872	410.3	\$4.82
CERT COMM BEHAV HLTH CLINC	\$104,273.22	121	\$861.76	455	3.8	\$229.17
STATE INSTITUTIONS	\$18,299.52	36 *	\$508.32	2,118	58.8	\$8.64
ICF/INTELLECTUAL DISABILITIES	\$0.00	0	\$0.00	0	0.0	\$0.00
MENTAL HOSPITAL	\$0.00	0	\$0.00	0	0.0	\$0.00
PSYCH CARE UNDER AGE 22	\$0.00	0	\$0.00	0	0.0	\$0.00
PSYCH REHAB-PUBLIC	\$0.00	0	\$0.00	0	0.0	\$0.00
CSTAR - PUBLIC	\$0.00	0	\$0.00	0	0.0	\$0.00
TARGETED CASE MANAGEMENT	\$18,299.52	36	\$508.32	2,118	58.8	\$8.64
FSD CASE MANAGEMENT	\$0.00	0	\$0.00	0	0.0	\$0.00
EPSDT SERVICES	\$5,315.35	50 *	\$106.31	126	2.5	\$42.19
EPSDT SCREENINGS	\$0.00	0	\$0.00	0	0.0	\$0.00
EPSDT REFERRAL SERVICES	\$5,315.35	50	\$106.31	126	2.5	\$42.19
EPSDT TARGETED CASE MGMT	\$0.00	0	\$0.00	0	0.0	\$0.00
MANAGED CARE PREMIUMS	\$360,156.23	1,463 *	\$246.18			
TOTAL	\$3,072,522.04	2,335 *	\$1,315.86			

* Unduplicated total.

** Recipients are not added to the total.

**TABLE 23
MO HEALTHNET RECIPIENTS AND PAYMENTS BY ELIGIBILITY CATEGORY
MARCH 2019**

**ELIGIBILITY CATEGORY: SHOW ME HEALTHY BABIES
NUMBER OF ELIGIBLES ENROLLED ON 03/31/19: 3,181**

	EXPENDITURES	RECIPIENTS	COST PER RECIPIENT	UNITS OF SERVICE	UNITS PER RECIPIENT	COST PER SERVICE
NURSING FACILITIES	\$0.00	0 *	\$0.00	0	0.0	\$0.00
HOSPITALS	\$192,780.81	321 *	\$600.56	1,624	5.1	\$118.71
INPATIENT	\$110,190.20	35	\$3,148.29	165	4.7	\$667.82
OUTPATIENT	\$82,590.61	296	\$279.02	1,459	4.9	\$56.61
DENTAL SERVICES	\$73.95	2 *	\$36.98	5	2.5	\$14.79
PHARMACY	\$95,659.76	585 *	\$163.52	1,179	2.0	\$81.14
PART D - COPAYS	\$0.00	0 *	\$0.00	0	0.0	\$0.00
PHYSICIAN RELATED	\$129,320.64	455 *	\$284.22	5,878	12.9	\$22.00
PHYSICIAN	\$3,792.37	10	\$379.24	12	1.2	\$316.03
CLINIC	\$58,386.37	202	\$289.04	4,776	23.6	\$12.22
FAMILY PLANNING	\$15,244.10	45	\$338.76	198	4.4	\$76.99
X-RAY AND LAB	\$8,754.67	82	\$106.76	427	5.2	\$20.50
NURSE PRACTITIONER	\$0.00	0	\$0.00	0	0.0	\$0.00
PODIATRY	\$0.00	0	\$0.00	0	0.0	\$0.00
CRNA SERVICES	\$0.00	0	\$0.00	0	0.0	\$0.00
RURAL HEALTH CLINICS	\$2,457.27	13	\$189.02	19	1.5	\$129.33
CASE MANAGEMENT	\$777.74	17	\$45.75	17	1.0	\$45.75
FED QUALIFIED HEALTH CARE	\$39,908.12	175	\$228.05	429	2.5	\$93.03
PSYCHOLOGIST SERVICES	\$0.00	0	\$0.00	0	0.0	\$0.00
IN-HOME SERVICES	\$0.00	0 *	\$0.00	0	0.0	\$0.00
HOME HEALTH SERVICES	\$0.00	0	\$0.00	0	0.0	\$0.00
ADULT DAY HEALTH CARE	\$0.00	0	\$0.00	0	0.0	\$0.00
AGED AND DISABLED WAIVER	\$0.00	0	\$0.00	0	0.0	\$0.00
PERSONAL CARE	\$0.00	0	\$0.00	0	0.0	\$0.00
AIDS WAIVER	\$0.00	0	\$0.00	0	0.0	\$0.00
PHYSICAL DISABLED WAIVER	\$0.00	0	\$0.00	0	0.0	\$0.00
INDEPENDENT LIVING WAIVER	\$0.00	0	\$0.00	0	0.0	\$0.00
REHAB AND SPECIALTY SERVICES	\$2,445.89	1,809 *	\$1.35	3,764	2.1	\$0.65
AUDIOLOGY SERVICES	\$0.00	0	\$0.00	0	0.0	\$0.00
OPTOMETRIC SERVICES	\$0.00	0	\$0.00	0	0.0	\$0.00
DURABLE MEDICAL EQUIPMENT	\$0.00	0	\$0.00	0	0.0	\$0.00
AMBULANCE SERVICES	\$1,946.53	3	\$648.84	160	53.3	\$12.17
REHABILITATION CENTER	\$0.00	0	\$0.00	0	0.0	\$0.00
HOSPICE	\$0.00	0	\$0.00	0	0.0	\$0.00
NON-EMERGENCY TRANS	\$499.36	1,807	\$0.28	3,604	2.0	\$0.14
NON-PARTICIPATING PROV	\$0.00	0	\$0.00	0	0.0	\$0.00
COMPREHENSIVE DAY REHAB	\$0.00	0	\$0.00	0	0.0	\$0.00
DISEASE MANAGEMENT	\$0.00	0	\$0.00	0	0.0	\$0.00
BUY-IN PREMIUMS	\$0.00	0 **	\$0.00			
PART-A	\$0.00	0	\$0.00			
PART-B	\$0.00	0	\$0.00			
MENTAL HEALTH SERVICES	\$0.00	0 *	\$0.00	0	0.0	\$0.00
PRIVATE HOME ICF/ID	\$0.00	0	\$0.00	0	0.0	\$0.00
ID/DD WAIVER	\$0.00	0	\$0.00	0	0.0	\$0.00
PSYCH REHAB-PRIVATE	\$0.00	0	\$0.00	0	0.0	\$0.00
CSTAR - PRIVATE	\$0.00	0	\$0.00	0	0.0	\$0.00
TARGETED CASE MANAGEMENT	\$0.00	0	\$0.00	0	0.0	\$0.00
COMMUNITY SUPPORT WAIVER	\$0.00	0	\$0.00	0	0.0	\$0.00
CERT COMM BEHAV HLTH CLINC	\$0.00	0	\$0.00	0	0.0	\$0.00
STATE INSTITUTIONS	\$0.00	0 *	\$0.00	0	0.0	\$0.00
ICF/INTELLECTUAL DISABILITIES	\$0.00	0	\$0.00	0	0.0	\$0.00
MENTAL HOSPITAL	\$0.00	0	\$0.00	0	0.0	\$0.00
PSYCH CARE UNDER AGE 22	\$0.00	0	\$0.00	0	0.0	\$0.00
PSYCH REHAB-PUBLIC	\$0.00	0	\$0.00	0	0.0	\$0.00
CSTAR - PUBLIC	\$0.00	0	\$0.00	0	0.0	\$0.00
TARGETED CASE MANAGEMENT	\$0.00	0	\$0.00	0	0.0	\$0.00
FSD CASE MANAGEMENT	\$0.00	0	\$0.00	0	0.0	\$0.00
EPSDT SERVICES	\$8,040.02	31 *	\$259.36	111	3.6	\$72.43
EPSDT SCREENINGS	\$1,217.14	8	\$152.14	11	1.4	\$110.65
EPSDT REFERRAL SERVICES	\$6,822.88	28	\$243.67	100	3.6	\$68.23
EPSDT TARGETED CASE MGMT	\$0.00	0	\$0.00	0	0.0	\$0.00
MANAGED CARE PREMIUMS	\$755,612.06	1,877 *	\$402.56			
TOTAL	\$1,183,933.13	2,389 *	\$495.58			

* Unduplicated total.

** Recipients are not added to the total.

**TABLE 24
WOMEN'S HEALTH SERVICES RECIPIENTS AND PAYMENTS THROUGH MO HEALTHNET
MARCH 2019**

ELIGIBILITY CATEGORY: WOMENS HEALTH SERVICES
NUMBER OF ELIGIBLES ENROLLED ON 03/31/19: 52,754

	EXPENDITURES	RECIPIENTS	COST PER RECIPIENT	UNITS OF SERVICE	UNITS PER RECIPIENT	COST PER SERVICE
NURSING FACILITIES	\$0.00	0 *	\$0.00	0	0.0	\$0.00
HOSPITALS	\$22,175.97	169 *	\$131.22	540	3.2	\$41.07
INPATIENT	\$0.00	0	\$0.00	0	0.0	\$0.00
OUTPATIENT	\$22,175.97	169	\$131.22	540	3.2	\$41.07
DENTAL SERVICES	\$0.00	0 *	\$0.00	0	0.0	\$0.00
PHARMACY	\$78,536.22	1,783 *	\$44.05	2,001	1.1	\$39.25
PART D - COPAYS	\$22.97	14 *	\$1.64	18	1.3	\$1.28
PHYSICIAN RELATED	\$339,553.81	3,203 *	\$106.01	8,115	2.5	\$41.84
PHYSICIAN	\$274.70	5	\$54.94	5	1.0	\$54.94
CLINIC	\$5,668.16	96	\$59.04	129	1.3	\$43.94
FAMILY PLANNING	\$287,858.41	2,839	\$101.39	6,907	2.4	\$41.68
X-RAY AND LAB	\$19,381.65	189	\$102.55	728	3.9	\$26.62
NURSE PRACTITIONER	\$0.00	0	\$0.00	0	0.0	\$0.00
PODIATRY	\$0.00	0	\$0.00	0	0.0	\$0.00
CRNA SERVICES	\$0.00	0	\$0.00	0	0.0	\$0.00
RURAL HEALTH CLINICS	\$2,154.29	14	\$153.88	15	1.1	\$143.62
CASE MANAGEMENT	\$0.00	0	\$0.00	0	0.0	\$0.00
FED QUALIFIED HEALTH CARE	\$24,216.60	177	\$136.82	331	1.9	\$73.16
PSYCHOLOGIST SERVICES	\$0.00	0	\$0.00	0	0.0	\$0.00
IN-HOME SERVICES	\$0.00	0 *	\$0.00	0	0.0	\$0.00
HOME HEALTH SERVICES	\$0.00	0	\$0.00	0	0.0	\$0.00
ADULT DAY HEALTH CARE	\$0.00	0	\$0.00	0	0.0	\$0.00
AGED AND DISABLED WAIVER	\$0.00	0	\$0.00	0	0.0	\$0.00
PERSONAL CARE	\$0.00	0	\$0.00	0	0.0	\$0.00
AIDS WAIVER	\$0.00	0	\$0.00	0	0.0	\$0.00
PHYSICAL DISABLED WAIVER	\$0.00	0	\$0.00	0	0.0	\$0.00
INDEPENDENT LIVING WAIVER	\$0.00	0	\$0.00	0	0.0	\$0.00
REHAB AND SPECIALTY SERVICES	\$0.00	0 *	\$0.00	0	0.0	\$0.00
AUDIOLOGY SERVICES	\$0.00	0	\$0.00	0	0.0	\$0.00
OPTOMETRIC SERVICES	\$0.00	0	\$0.00	0	0.0	\$0.00
DURABLE MEDICAL EQUIPMENT	\$0.00	0	\$0.00	0	0.0	\$0.00
AMBULANCE SERVICES	\$0.00	0	\$0.00	0	0.0	\$0.00
REHABILITATION CENTER	\$0.00	0	\$0.00	0	0.0	\$0.00
HOSPICE	\$0.00	0	\$0.00	0	0.0	\$0.00
NON-EMERGENCY TRANS	\$0.00	0	\$0.00	0	0.0	\$0.00
NON-PARTICIPATING PROV	\$0.00	0	\$0.00	0	0.0	\$0.00
COMPREHENSIVE DAY REHAB	\$0.00	0	\$0.00	0	0.0	\$0.00
DISEASE MANAGEMENT	\$0.00	0	\$0.00	0	0.0	\$0.00
BUY-IN PREMIUMS	\$0.00	0 **	\$0.00			
PART-A	\$0.00	0	\$0.00			
PART-B	\$0.00	0	\$0.00			
MENTAL HEALTH SERVICES	\$0.00	0 *	\$0.00	0	0.0	\$0.00
PRIVATE HOME ICF/ID	\$0.00	0	\$0.00	0	0.0	\$0.00
ID/DD WAIVER	\$0.00	0	\$0.00	0	0.0	\$0.00
PSYCH REHAB-PRIVATE	\$0.00	0	\$0.00	0	0.0	\$0.00
CSTAR - PRIVATE	\$0.00	0	\$0.00	0	0.0	\$0.00
TARGETED CASE MANAGEMENT	\$0.00	0	\$0.00	0	0.0	\$0.00
COMMUNITY SUPPORT WAIVER	\$0.00	0	\$0.00	0	0.0	\$0.00
CERT COMM BEHAV HLTH CLINC	\$0.00	0	\$0.00	0	0.0	\$0.00
STATE INSTITUTIONS	\$0.00	0 *	\$0.00	0	0.0	\$0.00
ICF/INTELLECTUAL DISABILITIES	\$0.00	0	\$0.00	0	0.0	\$0.00
MENTAL HOSPITAL	\$0.00	0	\$0.00	0	0.0	\$0.00
PSYCH CARE UNDER AGE 22	\$0.00	0	\$0.00	0	0.0	\$0.00
PSYCH REHAB-PUBLIC	\$0.00	0	\$0.00	0	0.0	\$0.00
CSTAR - PUBLIC	\$0.00	0	\$0.00	0	0.0	\$0.00
TARGETED CASE MANAGEMENT	\$0.00	0	\$0.00	0	0.0	\$0.00
FSD CASE MANAGEMENT	\$0.00	0	\$0.00	0	0.0	\$0.00
EPSDT SERVICES	\$6.88	1 *	\$6.88	1	1.0	\$6.88
EPSDT SCREENINGS	\$0.00	0	\$0.00	0	0.0	\$0.00
EPSDT REFERRAL SERVICES	\$6.88	1	\$6.88	1	1.0	\$6.88
EPSDT TARGETED CASE MGMT	\$0.00	0	\$0.00	0	0.0	\$0.00
MANAGED CARE PREMIUMS	\$0.00	0 *	\$0.00			
TOTAL	\$440,295.85	4,780 *	\$92.11			

* Unduplicated total. ** Recipients are not added to the total.

Note: 1) The number of eligibles enrolled on the last day of the month is a point in time count of eligibles active on that date. 2) Women's Health Services was removed from grand total in July 2009. 3) Beginning August 2012, coding changes were made to allow for more timely reporting of MO HealthNet eligibles. August numbers reflect the coding change while July numbers reflect the prior method of waiting two months for data.

This page is intentionally left blank.

FOOD STAMPS

Figure 6
Food Stamp Households
60-Month Trend through March 2019

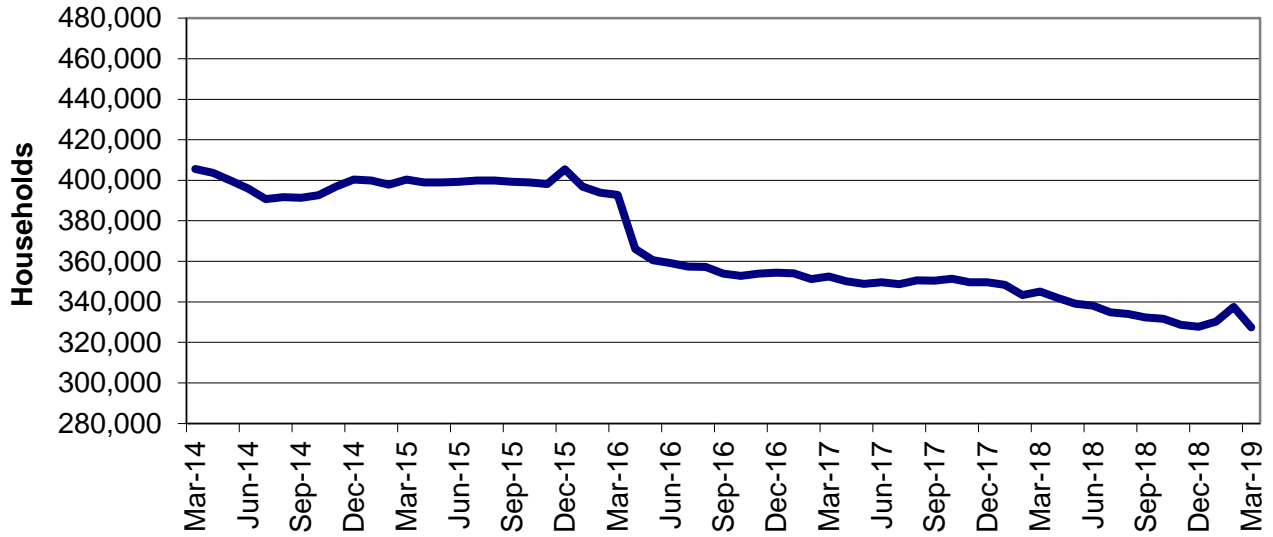

Figure 7
Food Stamp Benefits
60-Month Trend through March 2019

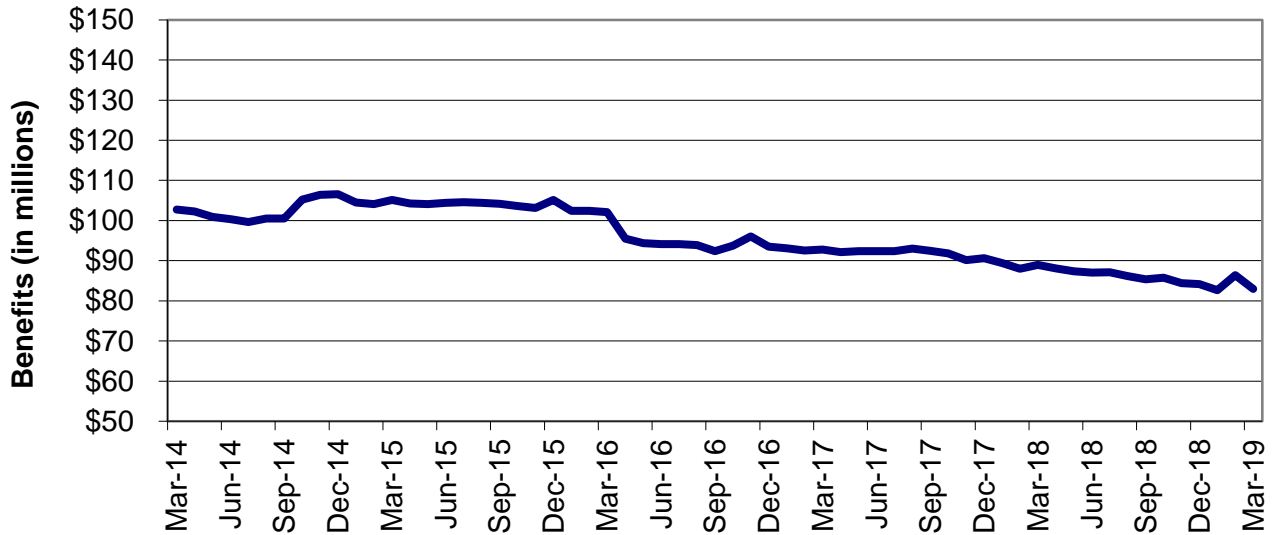

TABLE 25
FOOD STAMP PROGRAM PARTICIPATION
MARCH 2019

	NUMBER OR AMOUNT MAR-2019	NUMBER OR AMOUNT FEB-2019	NUMBER OR AMOUNT JAN-2019	NUMBER OR AMOUNT MAR-2018	CHANGE FROM LAST MONTH	CHANGE FROM 2 MONTHS AGO	CHANGE FROM LAST YEAR
APPLICATIONS RECEIVED	37,951	31,943	40,190	41,552	18.8%	-5.6%	-8.7%
APPLICATIONS APPROVED	29,622	22,680	32,441	29,718	30.6%	-8.7%	-0.3%
APPLICATIONS REJECTED	6,968	7,521	8,252	8,335	-7.4%	-15.6%	-16.4%
APPLICATIONS EXPEDITED	12,663	7,951	14,023	9,378	59.3%	-9.7%	35.0%
HOUSEHOLDS RECEIVING	327,403	337,576	330,316	345,109	-3.0%	-0.9%	-5.1%
PUBLIC ASSISTANCE	82,407	84,283	84,060	86,297	-2.2%	-2.0%	-4.5%
NON-PUBLIC ASSISTANCE	244,996	253,293	246,256	258,812	-3.3%	-0.5%	-5.3%
PERSONS RECEIVING	696,214	720,813	707,672	741,860	-3.4%	-1.6%	-6.2%
PUBLIC ASSISTANCE	165,564	170,297	170,266	179,111	-2.8%	-2.8%	-7.6%
NON-PUBLIC ASSISTANCE	530,650	550,516	537,406	562,749	-3.6%	-1.3%	-5.7%
TOTAL BENEFITS ISSUED	\$83,002,815	\$86,365,837	\$82,636,822	\$88,955,946	-3.9%	0.4%	-6.7%
AVERAGE VALUE OF BENEFITS							
PER HOUSEHOLD	\$253.52	\$255.84	\$250.18	\$257.76	-0.9%	1.3%	-1.6%
PER PERSON	\$119.22	\$119.82	\$116.77	\$119.91	-0.5%	2.1%	-0.6%

**TABLE 26
FOOD STAMP APPLICATIONS
MARCH 2019**

		# APPS RECEIVED	TOTAL RESOLVED	# APPROVALS	% APPROVED	# REJECTIONS	% REJECTED	# DELINQUENT	% CURRENT	AVERAGE DAYS
NW REGION	ATCHISON	25	22	20	90.9%	2	9.1%	0	100.0%	7
	CALDWELL	36	28	24	85.7%	4	14.3%	1	96.4%	8
	CARROLL	44	39	27	69.2%	12	30.8%	1	97.4%	11
	CASS	406	429	327	76.2%	102	23.8%	8	98.1%	11
	CHARITON	35	33	22	66.7%	11	33.3%	2	93.9%	15
	CLINTON	89	72	56	77.8%	16	22.2%	0	100.0%	10
	COOPER	85	87	69	79.3%	18	20.7%	2	97.7%	9
	DAVISS	38	38	30	78.9%	8	21.1%	1	97.4%	12
	GENTRY	23	21	14	66.7%	7	33.3%	0	100.0%	10
	GRUNDY	71	71	51	71.8%	20	28.2%	1	98.6%	11
	HARRISON	54	50	43	86.0%	7	14.0%	0	100.0%	10
	HOLT	24	17	15	88.2%	2	11.8%	0	100.0%	11
	JOHNSON	198	195	157	80.5%	38	19.5%	1	99.5%	11
	LAFAYETTE	156	165	133	80.6%	32	19.4%	0	100.0%	12
	LINN	78	72	61	84.7%	11	15.3%	0	100.0%	11
	LIVINGSTON	92	81	63	77.8%	18	22.2%	2	97.5%	12
	MERCER	15	16	11	68.8%	5	31.3%	0	100.0%	11
	NODAWAY	63	62	46	74.2%	16	25.8%	0	100.0%	12
	PETTIS	319	286	226	79.0%	60	21.0%	1	99.7%	10
	PUTNAM	25	24	19	79.2%	5	20.8%	0	100.0%	10
	RAY	109	99	76	76.8%	23	23.2%	2	98.0%	11
	SALINE	162	149	120	80.5%	29	19.5%	1	99.3%	10
	SULLIVAN	33	39	32	82.1%	7	17.9%	1	97.4%	8
	WORTH	9	8	6	75.0%	2	25.0%	0	100.0%	9
	NW TOTAL	2,189	2,103	1,648	78.4%	455	21.6%	24	98.9%	11
NE REGION	ADAIR	144	124	98	79.0%	26	21.0%	1	99.2%	11
	AUDRAIN	157	160	129	80.6%	31	19.4%	0	100.0%	11
	BOONE	937	916	717	78.3%	199	21.7%	8	99.1%	9
	CALLAWAY	216	210	172	81.9%	38	18.1%	1	99.5%	10
	CLARK	25	27	23	85.2%	4	14.8%	0	100.0%	11
	COLE	390	405	332	82.0%	73	18.0%	3	99.3%	10
	GASCONADE	61	67	52	77.6%	15	22.4%	0	100.0%	11
	HOWARD	45	45	35	77.8%	10	22.2%	0	100.0%	11
	KNOX	14	11	11	100.0%	0	0.0%	0	100.0%	12
	LEWIS	45	48	36	75.0%	12	25.0%	0	100.0%	11
	LINCOLN	289	281	217	77.2%	64	22.8%	3	98.9%	10
	MACON	61	71	40	56.3%	31	43.7%	1	98.6%	16
	MARION	209	196	160	81.6%	36	18.4%	1	99.5%	9
	MONITEAU	48	57	42	73.7%	15	26.3%	0	100.0%	10
	MONROE	48	51	39	76.5%	12	23.5%	0	100.0%	9
	MONTGOMERY	65	68	51	75.0%	17	25.0%	0	100.0%	11
	OSAGE	43	42	31	73.8%	11	26.2%	1	97.6%	11
	PIKE	96	79	67	84.8%	12	15.2%	1	98.7%	12
	RALLS	46	33	27	81.8%	6	18.2%	1	97.0%	9
	RANDOLPH	153	181	146	80.7%	35	19.3%	7	96.1%	12
	SCHUYLER	22	23	21	91.3%	2	8.7%	0	100.0%	6
	SCOTLAND	21	17	16	94.1%	1	5.9%	0	100.0%	6
	SHELBY	23	29	21	72.4%	8	27.6%	0	100.0%	12
	WARREN	171	163	137	84.0%	26	16.0%	2	98.8%	10
	NE TOTAL	3,329	3,304	2,620	79.3%	684	20.7%	30	99.1%	10
SE REGION	BOLLINGER	70	79	65	82.3%	14	17.7%	0	100.0%	10
	BUTLER	478	460	369	80.2%	91	19.8%	2	99.6%	11
	CAPE GIRARDEAU	552	500	395	79.0%	105	21.0%	4	99.2%	10
	CARTER	43	49	34	69.4%	15	30.6%	1	98.0%	13
	CRAWFORD	199	183	143	78.1%	40	21.9%	1	99.5%	10
	DENT	126	130	113	86.9%	17	13.1%	1	99.2%	10
	DUNKLIN	367	352	296	84.1%	56	15.9%	3	99.1%	11
	HOWELL	358	337	277	82.2%	60	17.8%	3	99.1%	11
	IRON	92	94	80	85.1%	14	14.9%	1	98.9%	10
	MADISON	101	99	78	78.8%	21	21.2%	0	100.0%	10
	MARIES	33	32	26	81.3%	6	18.8%	0	100.0%	11

**TABLE 26
FOOD STAMP APPLICATIONS
MARCH 2019**

		# APPS RECEIVED	TOTAL RESOLVED	# APPROVALS	% APPROVED	# REJECTIONS	% REJECTED	# DELINQUENT	% CURRENT	AVERAGE DAYS
SE REGION	MISSISSIPPI	163	158	125	79.1%	33	20.9%	3	98.1%	9
	NEW MADRID	172	164	139	84.8%	25	15.2%	0	100.0%	10
	OREGON	97	84	76	90.5%	8	9.5%	0	100.0%	9
	PEMISCOT	229	233	191	82.0%	42	18.0%	3	98.7%	10
	PERRY	113	117	89	76.1%	28	23.9%	0	100.0%	11
	PHELPS	248	249	196	78.7%	53	21.3%	2	99.2%	11
	PULASKI	254	236	187	79.2%	49	20.8%	1	99.6%	10
	REYNOLDS	48	44	31	70.5%	13	29.5%	1	97.7%	11
	RIPLEY	156	136	110	80.9%	26	19.1%	2	98.5%	10
	ST FRANCOIS	510	479	388	81.0%	91	19.0%	6	98.7%	10
	STE GENEVIEVE	74	74	56	75.7%	18	24.3%	1	98.6%	12
	SCOTT	422	396	330	83.3%	66	16.7%	0	100.0%	9
	SHANNON	70	61	49	80.3%	12	19.7%	0	100.0%	9
	STODDARD	216	221	188	85.1%	33	14.9%	0	100.0%	10
	TEXAS	145	121	104	86.0%	17	14.0%	1	99.2%	9
	WASHINGTON	225	219	184	84.0%	35	16.0%	1	99.5%	11
	WAYNE	106	97	80	82.5%	17	17.5%	3	96.9%	10
	WRIGHT	121	122	96	78.7%	26	21.3%	2	98.4%	12
	SE TOTAL	5,788	5,526	4,495	81.3%	1,031	18.7%	42	99.2%	10
SW REGION	BARRY	242	214	179	83.6%	35	16.4%	5	97.7%	12
	BARTON	68	68	55	80.9%	13	19.1%	1	98.5%	12
	BATES	84	78	59	75.6%	19	24.4%	0	100.0%	12
	BENTON	116	108	98	90.7%	10	9.3%	0	100.0%	9
	CAMDEN	222	218	164	75.2%	54	24.8%	1	99.5%	10
	CEDAR	86	91	72	79.1%	19	20.9%	2	97.8%	12
	CHRISTIAN	344	349	267	76.5%	82	23.5%	3	99.1%	12
	DADE	55	47	39	83.0%	8	17.0%	0	100.0%	7
	DALLAS	95	92	77	83.7%	15	16.3%	1	98.9%	10
	DOUGLAS	83	87	71	81.6%	16	18.4%	2	97.7%	11
	GREENE	2,030	1,952	1,557	79.8%	395	20.2%	24	98.8%	11
	HENRY	166	148	121	81.8%	27	18.2%	2	98.6%	11
	HICKORY	53	45	37	82.2%	8	17.8%	1	97.8%	11
	JASPER	976	921	747	81.1%	174	18.9%	6	99.3%	11
	LACLEDE	267	249	196	78.7%	53	21.3%	1	99.6%	11
	LAWRENCE	255	258	202	78.3%	56	21.7%	3	98.8%	11
	MCDONALD	137	145	105	72.4%	40	27.6%	5	96.6%	13
	MILLER	171	161	141	87.6%	20	12.4%	1	99.4%	9
	MORGAN	142	131	108	82.4%	23	17.6%	1	99.2%	10
	NEWTON	345	342	285	83.3%	57	16.7%	2	99.4%	10
	OZARK	65	69	57	82.6%	12	17.4%	1	98.6%	12
	POLK	212	180	148	82.2%	32	17.8%	1	99.4%	10
	ST CLAIR	51	50	43	86.0%	7	14.0%	1	98.0%	10
	STONE	135	132	107	81.1%	25	18.9%	0	100.0%	11
	TANEY	409	404	304	75.2%	100	24.8%	7	98.3%	12
	VERNON	140	139	118	84.9%	21	15.1%	0	100.0%	10
	WEBSTER	191	180	144	80.0%	36	20.0%	2	98.9%	11
	SW TOTAL	7,140	6,858	5,501	80.2%	1,357	19.8%	73	98.9%	11
KC REGION	ANDREW	58	53	44	83.0%	9	17.0%	0	100.0%	8
	BUCHANAN	797	729	581	79.7%	148	20.3%	8	98.9%	10
	CLAY	880	870	675	77.6%	195	22.4%	9	99.0%	11
	DE KALB	42	46	35	76.1%	11	23.9%	0	100.0%	12
	JACKSON	5,788	5,561	4,554	81.9%	1,007	18.1%	43	99.2%	9
	PLATTE	247	256	189	73.8%	67	26.2%	1	99.6%	11
	KC TOTAL	7,812	7,515	6,078	80.9%	1,437	19.1%	61	99.2%	9
STL REGION	FRANKLIN	481	481	372	77.3%	109	22.7%	11	97.7%	11
	JEFFERSON	1,040	1,004	794	79.1%	210	20.9%	9	99.1%	10
	ST CHARLES	815	828	622	75.1%	206	24.9%	9	98.9%	11
	ST LOUIS COUNTY	5,246	5,037	4,138	82.2%	899	17.8%	43	99.1%	9
	ST LOUIS CITY	4,104	3,927	3,348	85.3%	579	14.7%	25	99.4%	8
	STL TOTAL	11,686	11,277	9,274	82.2%	2,003	17.8%	97	99.1%	9
UNKNOWN		7	7	6	85.7%	1	14.3%	0	100.0%	7
STATEWIDE		37,951	36,590	29,622	81.0%	6,968	19.0%	327	99.1%	10

**TABLE 27
FOOD STAMP EXPEDITED APPLICATIONS
MARCH 2019**

		EXPEDITED APPLICATIONS	APPLICATIONS TIMELY	APPLICATIONS NOT TIMELY	PERCENT TIMELY
NW REGION	ATCHISON	8	7	1	87.5%
	CALDWELL	11	11	0	100.0%
	CARROLL	11	11	0	100.0%
	CASS	121	114	7	94.2%
	CHARITON	6	6	0	100.0%
	CLINTON	14	14	0	100.0%
	COOPER	24	22	2	91.7%
	DAVISS	11	10	1	90.9%
	GENTRY	4	4	0	100.0%
	GRUNDY	21	21	0	100.0%
	HARRISON	12	12	0	100.0%
	HOLT	9	9	0	100.0%
	JOHNSON	61	58	3	95.1%
	LAFAYETTE	54	51	3	94.4%
	LINN	15	15	0	100.0%
	LIVINGSTON	19	18	1	94.7%
	MERCER	3	2	1	66.7%
	NODAWAY	15	14	1	93.3%
	PETTIS	95	92	3	96.8%
	PUTNAM	3	3	0	100.0%
	RAY	38	33	5	86.8%
	SALINE	43	42	1	97.7%
	SULLIVAN	17	16	1	94.1%
	WORTH	2	2	0	100.0%
	NW TOTAL	617	587	30	95.1%
NE REGION	ADAIR	36	29	7	80.6%
	AUDRAIN	38	36	2	94.7%
	BOONE	299	285	14	95.3%
	CALLAWAY	72	68	4	94.4%
	CLARK	4	4	0	100.0%
	COLE	134	122	12	91.0%
	GASCONADE	17	16	1	94.1%
	HOWARD	7	7	0	100.0%
	KNOX	1	1	0	100.0%
	LEWIS	10	9	1	90.0%
	LINCOLN	85	84	1	98.8%
	MACON	13	12	1	92.3%
	MARION	63	62	1	98.4%
	MONITEAU	18	16	2	88.9%
	MONROE	13	13	0	100.0%
	MONTGOMERY	15	15	0	100.0%
	OSAGE	11	9	2	81.8%
	PIKE	27	26	1	96.3%
	RALLS	7	7	0	100.0%
	RANDOLPH	39	39	0	100.0%
	SCHUYLER	7	6	1	85.7%
	SCOTLAND	4	4	0	100.0%
	SHELBY	3	2	1	66.7%
	WARREN	56	53	3	94.6%
	NE TOTAL	979	925	54	94.5%
SE REGION	BOLLINGER	18	17	1	94.4%
	BUTLER	142	135	7	95.1%
	CAPE GIRARDEAU	164	155	9	94.5%
	CARTER	17	16	1	94.1%
	CRAWFORD	60	57	3	95.0%
	DENT	44	43	1	97.7%
	DUNKLIN	99	96	3	97.0%
	HOWELL	90	81	9	90.0%
	IRON	30	27	3	90.0%
	MADISON	27	26	1	96.3%
	MARIES	9	9	0	100.0%

**TABLE 27
FOOD STAMP EXPEDITED APPLICATIONS
MARCH 2019**

		EXPEDITED APPLICATIONS	APPLICATIONS TIMELY	APPLICATIONS NOT TIMELY	PERCENT TIMELY	
SE REGION	MISSISSIPPI	59	56	3	94.9%	
	NEW MADRID	55	51	4	92.7%	
	OREGON	24	23	1	95.8%	
	PEMISCOT	71	66	5	93.0%	
	PERRY	36	32	4	88.9%	
	PHELPS	68	62	6	91.2%	
	PULASKI	71	70	1	98.6%	
	REYNOLDS	9	9	0	100.0%	
	RIPLEY	41	41	0	100.0%	
	ST FRANCOIS	162	157	5	96.9%	
	STE GENEVIEVE	21	18	3	85.7%	
	SCOTT	132	127	5	96.2%	
	SHANNON	17	17	0	100.0%	
	STODDARD	60	56	4	93.3%	
	TEXAS	41	41	0	100.0%	
	WASHINGTON	64	61	3	95.3%	
	WAYNE	27	25	2	92.6%	
	WRIGHT	30	27	3	90.0%	
		SE TOTAL	1,688	1,601	87	94.8%
	SW REGION	BARRY	61	58	3	95.1%
BARTON		17	17	0	100.0%	
BATES		27	26	1	96.3%	
BENTON		32	30	2	93.8%	
CAMDEN		76	70	6	92.1%	
CEDAR		28	26	2	92.9%	
CHRISTIAN		109	101	8	92.7%	
DADE		13	12	1	92.3%	
DALLAS		28	27	1	96.4%	
DOUGLAS		13	11	2	84.6%	
GREENE		695	645	50	92.8%	
HENRY		47	45	2	95.7%	
HICKORY		9	9	0	100.0%	
JASPER		306	278	28	90.8%	
LACLEDE		85	81	4	95.3%	
LAWRENCE		71	67	4	94.4%	
MCDONALD		29	25	4	86.2%	
MILLER		48	41	7	85.4%	
MORGAN		38	37	1	97.4%	
NEWTON		102	94	8	92.2%	
OZARK		18	16	2	88.9%	
POLK		51	50	1	98.0%	
ST CLAIR		15	15	0	100.0%	
STONE		36	33	3	91.7%	
TANEY		148	138	10	93.2%	
VERNON		46	44	2	95.7%	
WEBSTER		51	50	1	98.0%	
	SW TOTAL	2,199	2,046	153	93.0%	
KC REGION	ANDREW	14	13	1	92.9%	
	BUCHANAN	298	281	17	94.3%	
	CLAY	253	232	21	91.7%	
	DE KALB	16	16	0	100.0%	
	JACKSON	2,272	2,160	112	95.1%	
	PLATTE	91	89	2	97.8%	
		KC TOTAL	2,944	2,791	153	94.8%
STL REGION	FRANKLIN	137	132	5	96.4%	
	JEFFERSON	349	339	10	97.1%	
	ST CHARLES	251	232	19	92.4%	
	ST LOUIS COUNTY	1,839	1,764	75	95.9%	
	ST LOUIS CITY	1,659	1,586	73	95.6%	
	STL TOTAL	4,235	4,053	182	95.7%	
STATEWIDE		12,663	12,004	659	94.8%	

**TABLE 28
FOOD STAMP PROGRAM PARTICIPATION
MARCH 2019**

COUNTY	TOTAL PERSONS	TOTAL HOUSEHOLDS	PA PERSONS	PA HOUSEHOLDS	NON-PA PERSONS	NON-PA HOUSEHOLDS	TOTAL BENEFITS ISSUED	AVERAGE VALUE OF BENEFITS PER PERSON
STATEWIDE	696,214	327,403	165,564	82,407	530,650	244,996	\$83,002,815	\$119.22
ADAIR	2,398	1,155	516	301	1,882	854	\$262,967	\$109.66
ANDREW	982	443	148	83	834	360	\$108,504	\$110.49
ATCHISON	342	163	52	27	290	136	\$35,964	\$105.16
AUDRAIN	3,006	1,313	527	278	2,479	1,035	\$342,624	\$113.98
BARRY	5,006	2,226	836	480	4,170	1,746	\$557,963	\$111.46
BARTON	1,571	684	274	147	1,297	537	\$174,521	\$111.09
BATES	1,699	764	300	174	1,399	590	\$187,700	\$110.48
BENTON	2,463	1,232	526	303	1,937	929	\$276,904	\$112.43
BOLLINGER	1,733	787	331	187	1,402	600	\$195,305	\$112.70
BOONE	15,314	7,175	4,159	1,881	11,155	5,294	\$1,822,809	\$119.03
BUCHANAN	12,862	6,134	2,598	1,328	10,264	4,806	\$1,540,983	\$119.81
BUTLER	9,008	4,329	2,185	1,157	6,823	3,172	\$1,034,193	\$114.81
CALDWELL	807	342	128	69	679	273	\$87,905	\$108.93
CALLAWAY	4,175	1,890	951	444	3,224	1,446	\$479,404	\$114.83
CAMDEN	4,296	1,886	740	357	3,556	1,529	\$503,213	\$117.14
CAPE GIRARDEAU	8,826	4,216	1,845	958	6,981	3,258	\$1,077,216	\$122.05
CARROLL	911	441	177	104	734	337	\$97,487	\$107.01
CARTER	1,147	542	209	133	938	409	\$126,553	\$110.33
CASS	7,251	3,235	1,442	668	5,809	2,567	\$863,031	\$119.02
CEDAR	2,128	976	401	229	1,727	747	\$238,347	\$112.00
CHARITON	631	283	100	60	531	223	\$65,017	\$103.04
CHRISTIAN	6,466	2,738	1,226	569	5,240	2,169	\$737,058	\$113.99
CLARK	558	246	93	47	465	199	\$64,442	\$115.49
CLAY	15,506	6,819	3,118	1,508	12,388	5,311	\$1,854,803	\$119.62
CLINTON	1,624	639	207	95	1,417	544	\$185,452	\$114.19
COLE	7,535	3,378	2,148	935	5,387	2,443	\$889,884	\$118.10
COOPER	1,636	787	316	173	1,320	614	\$184,928	\$113.04
CRAWFORD	3,811	1,736	748	379	3,063	1,357	\$433,825	\$113.84
DADE	880	424	152	93	728	331	\$88,537	\$100.61
DALLAS	2,397	1,073	464	250	1,933	823	\$268,004	\$111.81
DAVISS	904	370	154	81	750	289	\$90,185	\$99.76
DE KALB	668	371	116	84	552	287	\$65,734	\$98.40
DENT	2,522	1,181	543	320	1,979	861	\$278,487	\$110.42
DOUGLAS	2,078	916	363	215	1,715	701	\$222,297	\$106.98
DUNKLIN	7,789	3,725	2,036	1,096	5,753	2,629	\$914,152	\$117.36
FRANKLIN	9,363	4,203	1,929	926	7,434	3,277	\$1,090,933	\$116.52
GASCONADE	1,277	580	202	125	1,075	455	\$135,964	\$106.47
GENTRY	529	237	77	53	452	184	\$52,471	\$99.19
GREENE	33,912	16,548	7,374	3,882	26,538	12,666	\$4,071,465	\$120.06
GRUNDY	1,299	609	258	142	1,041	467	\$138,752	\$106.81
HARRISON	1,127	493	194	103	933	390	\$115,873	\$102.82
HENRY	3,268	1,587	718	381	2,550	1,206	\$369,750	\$113.14
HICKORY	1,148	573	226	136	922	437	\$129,236	\$112.57
HOLT	323	159	44	34	279	125	\$33,746	\$104.48
HOWARD	928	409	200	95	728	314	\$101,509	\$109.38
HOWELL	7,584	3,430	1,481	841	6,103	2,589	\$838,411	\$110.55
IRON	1,841	894	391	248	1,450	646	\$198,483	\$107.81
JACKSON	94,056	44,098	23,080	10,944	70,976	33,154	\$11,709,138	\$124.49
JASPER	17,105	7,967	3,378	1,835	13,727	6,132	\$1,981,478	\$115.84
JEFFERSON	18,693	8,469	3,824	1,842	14,869	6,627	\$2,278,681	\$121.90
JOHNSON	3,445	1,682	763	412	2,682	1,270	\$408,572	\$118.60
KNOX	347	157	62	36	285	121	\$35,180	\$101.38
LACLEDE	5,314	2,414	1,096	571	4,218	1,843	\$601,809	\$113.25
LAFAYETTE	3,220	1,477	597	328	2,623	1,149	\$371,816	\$115.47
LAWRENCE	5,177	2,315	839	444	4,338	1,871	\$579,496	\$111.94
LEWIS	861	392	173	84	688	308	\$95,671	\$111.12
LINCOLN	5,694	2,452	882	427	4,812	2,025	\$679,042	\$119.26

**TABLE 28
FOOD STAMP PROGRAM PARTICIPATION
MARCH 2019**

COUNTY	TOTAL PERSONS	TOTAL HOUSEHOLDS	PA PERSONS	PA HOUSEHOLDS	NON-PA PERSONS	NON-PA HOUSEHOLDS	TOTAL BENEFITS ISSUED	AVERAGE VALUE OF BENEFITS PER PERSON
LINN	1,373	653	274	155	1,099	498	\$148,086	\$107.86
LIVINGSTON	1,597	735	299	169	1,298	566	\$174,343	\$109.17
MCDONALD	3,179	1,287	430	210	2,749	1,077	\$368,964	\$116.06
MACON	1,421	648	300	159	1,121	489	\$154,760	\$108.91
MADISON	2,121	1,007	513	296	1,608	711	\$235,111	\$110.85
MARIES	711	343	101	66	610	277	\$80,208	\$112.81
MARION	3,892	1,849	878	468	3,014	1,381	\$443,619	\$113.98
MERCER	254	120	53	32	201	88	\$23,973	\$94.38
MILLER	3,398	1,494	588	294	2,810	1,200	\$378,089	\$111.27
MISSISSIPPI	2,997	1,499	640	387	2,357	1,112	\$350,630	\$116.99
MONITEAU	1,241	519	199	102	1,042	417	\$132,039	\$106.40
MONROE	789	361	165	76	624	285	\$87,538	\$110.95
MONTGOMERY	1,349	604	225	123	1,124	481	\$154,640	\$114.63
MORGAN	2,994	1,366	533	305	2,461	1,061	\$338,141	\$112.94
NEW MADRID	3,569	1,751	793	450	2,776	1,301	\$408,006	\$114.32
NEWTON	6,920	2,934	1,160	562	5,760	2,372	\$784,055	\$113.30
NODAWAY	1,179	570	204	123	975	447	\$117,868	\$99.97
OREGON	2,203	1,017	482	286	1,721	731	\$233,074	\$105.80
OSAGE	744	327	150	83	594	244	\$81,834	\$109.99
OZARK	1,483	701	249	159	1,234	542	\$170,489	\$114.96
PEMISCOT	5,086	2,444	1,269	666	3,817	1,778	\$602,703	\$118.50
PERRY	1,663	764	311	158	1,352	606	\$192,542	\$115.78
PETTIS	6,068	2,665	1,275	611	4,793	2,054	\$697,490	\$114.95
PHELPS	4,831	2,310	978	523	3,853	1,787	\$552,522	\$114.37
PIKE	1,939	883	436	236	1,503	647	\$213,746	\$110.24
PLATTE	4,200	1,795	712	342	3,488	1,453	\$523,825	\$124.72
POLK	4,210	1,820	796	433	3,414	1,387	\$461,280	\$109.57
PULASKI	5,075	2,236	887	438	4,188	1,798	\$590,982	\$116.45
PUTNAM	424	195	83	49	341	146	\$41,554	\$98.01
RALLS	726	331	150	71	576	260	\$80,032	\$110.24
RANDOLPH	3,409	1,609	675	367	2,734	1,242	\$378,578	\$111.05
RAY	1,985	890	319	179	1,666	711	\$237,111	\$119.45
REYNOLDS	1,260	580	208	131	1,052	449	\$135,921	\$107.87
RIPLEY	3,128	1,505	654	401	2,474	1,104	\$348,547	\$111.43
ST CHARLES	15,625	7,228	3,513	1,644	12,112	5,584	\$1,901,399	\$121.69
ST CLAIR	1,321	624	242	133	1,079	491	\$139,159	\$105.34
ST FRANCOIS	10,231	4,995	2,222	1,283	8,009	3,712	\$1,187,490	\$116.07
STE GENEVIEVE	1,454	682	311	167	1,143	515	\$170,733	\$117.42
ST LOUIS COUNTY	98,139	45,509	30,804	13,183	67,335	32,326	\$12,290,827	\$125.24
SALINE	2,825	1,320	526	293	2,299	1,027	\$304,572	\$107.81
SCHUYLER	364	179	81	51	283	128	\$36,465	\$100.18
SCOTLAND	265	133	54	28	211	105	\$24,466	\$92.32
SCOTT	7,764	3,862	1,895	1,015	5,869	2,847	\$914,686	\$117.81
SHANNON	1,679	801	334	200	1,345	601	\$184,704	\$110.01
SHELBY	652	268	108	60	544	208	\$63,021	\$96.66
STODDARD	4,666	2,330	1,058	641	3,608	1,689	\$514,912	\$110.35
STONE	3,081	1,352	494	284	2,587	1,068	\$344,483	\$111.81
SULLIVAN	688	313	119	60	569	253	\$80,586	\$117.13
TANEY	7,299	3,458	1,076	572	6,223	2,886	\$869,246	\$119.09
TEXAS	3,519	1,556	672	372	2,847	1,184	\$391,571	\$111.27
VERNON	3,058	1,443	609	344	2,449	1,099	\$355,916	\$116.39
WARREN	3,593	1,545	586	283	3,007	1,262	\$430,736	\$119.88
WASHINGTON	5,021	2,341	1,117	601	3,904	1,740	\$580,738	\$115.66
WAYNE	2,473	1,224	545	348	1,928	876	\$269,929	\$109.15
WEBSTER	4,118	1,731	708	356	3,410	1,375	\$445,496	\$108.18
WORTH	209	108	32	19	177	89	\$22,637	\$108.31
WRIGHT	3,554	1,582	694	383	2,860	1,199	\$388,087	\$109.20
ST LOUIS CITY	69,620	37,198	22,795	11,859	46,825	25,339	\$8,776,955	\$126.07
UNKNOWN	137	45	63	16	74	29	\$17,825	\$130.11

**TABLE 29
FOOD STAMP PROGRAM PARTICIPATION BY REGION AND COUNTY
MARCH 2019**

		TOTAL HOUSEHOLDS	TOTAL PERSONS	TOTAL BENEFITS ISSUED	AVERAGE VALUE OF BENEFITS PER HOUSEHOLD	AVERAGE VALUE OF BENEFITS PER PERSON
NW REGION	ATCHISON	163	342	\$35,964	\$220.64	\$105.16
	CALDWELL	342	807	\$87,905	\$257.03	\$108.93
	CARROLL	441	911	\$97,487	\$221.06	\$107.01
	CASS	3,235	7,251	\$863,031	\$266.78	\$119.02
	CHARITON	283	631	\$65,017	\$229.74	\$103.04
	CLINTON	639	1,624	\$185,452	\$290.22	\$114.19
	COOPER	787	1,636	\$184,928	\$234.98	\$113.04
	DAVISS	370	904	\$90,185	\$243.74	\$99.76
	GENTRY	237	529	\$52,471	\$221.39	\$99.19
	GRUNDY	609	1,299	\$138,752	\$227.84	\$106.81
	HARRISON	493	1,127	\$115,873	\$235.04	\$102.82
	HOLT	159	323	\$33,746	\$212.24	\$104.48
	JOHNSON	1,682	3,445	\$408,572	\$242.91	\$118.60
	LAFAYETTE	1,477	3,220	\$371,816	\$251.74	\$115.47
	LINN	653	1,373	\$148,086	\$226.78	\$107.86
	LIVINGSTON	735	1,597	\$174,343	\$237.20	\$109.17
	MERCER	120	254	\$23,973	\$199.78	\$94.38
	NODAWAY	570	1,179	\$117,868	\$206.79	\$99.97
	PETTIS	2,665	6,068	\$697,490	\$261.72	\$114.95
	PUTNAM	195	424	\$41,554	\$213.10	\$98.01
	RAY	890	1,985	\$237,111	\$266.42	\$119.45
	SALINE	1,320	2,825	\$304,572	\$230.74	\$107.81
	SULLIVAN	313	688	\$80,586	\$257.46	\$117.13
	WORTH	108	209	\$22,637	\$209.60	\$108.31
	NW TOTAL	18,486	40,651	\$4,579,421	\$247.72	\$112.65
NE REGION	ADAIR	1,155	2,398	\$262,967	\$227.68	\$109.66
	AUDRAIN	1,313	3,006	\$342,624	\$260.95	\$113.98
	BOONE	7,175	15,314	\$1,822,809	\$254.05	\$119.03
	CALLAWAY	1,890	4,175	\$479,404	\$253.65	\$114.83
	CLARK	246	558	\$64,442	\$261.96	\$115.49
	COLE	3,378	7,535	\$889,884	\$263.44	\$118.10
	GASCONADE	580	1,277	\$135,964	\$234.42	\$106.47
	HOWARD	409	928	\$101,509	\$248.19	\$109.38
	KNOX	157	347	\$35,180	\$224.08	\$101.38
	LEWIS	392	861	\$95,671	\$244.06	\$111.12
	LINCOLN	2,452	5,694	\$679,042	\$276.93	\$119.26
	MACON	648	1,421	\$154,760	\$238.83	\$108.91
	MARION	1,849	3,892	\$443,619	\$239.92	\$113.98
	MONITEAU	519	1,241	\$132,039	\$254.41	\$106.40
	MONROE	361	789	\$87,538	\$242.49	\$110.95
	MONTGOMERY	604	1,349	\$154,640	\$256.03	\$114.63
	OSAGE	327	744	\$81,834	\$250.26	\$109.99
	PIKE	883	1,939	\$213,746	\$242.07	\$110.24
	RALLS	331	726	\$80,032	\$241.79	\$110.24
	RANDOLPH	1,609	3,409	\$378,578	\$235.29	\$111.05
	SCHUYLER	179	364	\$36,465	\$203.71	\$100.18
	SCOTLAND	133	265	\$24,466	\$183.95	\$92.32
	SHELBY	268	652	\$63,021	\$235.15	\$96.66
	WARREN	1,545	3,593	\$430,736	\$278.79	\$119.88
	NE TOTAL	28,403	62,477	\$7,190,969	\$253.18	\$115.10
SE REGION	BOLLINGER	787	1,733	\$195,305	\$248.16	\$112.70
	BUTLER	4,329	9,008	\$1,034,193	\$238.90	\$114.81
	CAPE GIRARDEAU	4,216	8,826	\$1,077,216	\$255.51	\$122.05
	CARTER	542	1,147	\$126,553	\$233.49	\$110.33
	CRAWFORD	1,736	3,811	\$433,825	\$249.90	\$113.84
	DENT	1,181	2,522	\$278,487	\$235.81	\$110.42
	DUNKLIN	3,725	7,789	\$914,152	\$245.41	\$117.36
	HOWELL	3,430	7,584	\$838,411	\$244.43	\$110.55
	IRON	894	1,841	\$198,483	\$222.02	\$107.81
	MADISON	1,007	2,121	\$235,111	\$233.48	\$110.85
	MARIES	343	711	\$80,208	\$233.84	\$112.81

**TABLE 29
FOOD STAMP PROGRAM PARTICIPATION BY REGION AND COUNTY
MARCH 2019**

		TOTAL HOUSEHOLDS	TOTAL PERSONS	TOTAL BENEFITS ISSUED	AVERAGE VALUE OF BENEFITS PER HOUSEHOLD	AVERAGE VALUE OF BENEFITS PER PERSON
SE REGION	MISSISSIPPI	1,499	2,997	\$350,630	\$233.91	\$116.99
	NEW MADRID	1,751	3,569	\$408,006	\$233.01	\$114.32
	OREGON	1,017	2,203	\$233,074	\$229.18	\$105.80
	PEMISCOT	2,444	5,086	\$602,703	\$246.61	\$118.50
	PERRY	764	1,663	\$192,542	\$252.02	\$115.78
	PHELPS	2,310	4,831	\$552,522	\$239.19	\$114.37
	PULASKI	2,236	5,075	\$590,982	\$264.30	\$116.45
	REYNOLDS	580	1,260	\$135,921	\$234.35	\$107.87
	RIPLEY	1,505	3,128	\$348,547	\$231.59	\$111.43
	ST FRANCOIS	4,995	10,231	\$1,187,490	\$237.74	\$116.07
	STE GENEVIEVE	682	1,454	\$170,733	\$250.34	\$117.42
	SCOTT	3,862	7,764	\$914,686	\$236.84	\$117.81
	SHANNON	801	1,679	\$184,704	\$230.59	\$110.01
	STODDARD	2,330	4,666	\$514,912	\$220.99	\$110.35
	TEXAS	1,556	3,519	\$391,571	\$251.65	\$111.27
	WASHINGTON	2,341	5,021	\$580,738	\$248.07	\$115.66
	WAYNE	1,224	2,473	\$269,929	\$220.53	\$109.15
	WRIGHT	1,582	3,554	\$388,087	\$245.31	\$109.20
	SE TOTAL	55,669	117,266	\$13,429,723	\$241.24	\$114.52
SW REGION	BARRY	2,226	5,006	\$557,963	\$250.66	\$111.46
	BARTON	684	1,571	\$174,521	\$255.15	\$111.09
	BATES	764	1,699	\$187,700	\$245.68	\$110.48
	BENTON	1,232	2,463	\$276,904	\$224.76	\$112.43
	CAMDEN	1,886	4,296	\$503,213	\$266.81	\$117.14
	CEDAR	976	2,128	\$238,347	\$244.21	\$112.00
	CHRISTIAN	2,738	6,466	\$737,058	\$269.20	\$113.99
	DADE	424	880	\$88,537	\$208.81	\$100.61
	DALLAS	1,073	2,397	\$268,004	\$249.77	\$111.81
	DOUGLAS	916	2,078	\$222,297	\$242.68	\$106.98
	GREENE	16,548	33,912	\$4,071,465	\$246.04	\$120.06
	HENRY	1,587	3,268	\$369,750	\$232.99	\$113.14
	HICKORY	573	1,148	\$129,236	\$225.54	\$112.57
	JASPER	7,967	17,105	\$1,981,478	\$248.71	\$115.84
	LACLEDE	2,414	5,314	\$601,809	\$249.30	\$113.25
	LAWRENCE	2,315	5,177	\$579,496	\$250.32	\$111.94
	MCDONALD	1,287	3,179	\$368,964	\$286.69	\$116.06
	MILLER	1,494	3,398	\$378,089	\$253.07	\$111.27
	MORGAN	1,366	2,994	\$338,141	\$247.54	\$112.94
	NEWTON	2,934	6,920	\$784,055	\$267.23	\$113.30
	OZARK	701	1,483	\$170,489	\$243.21	\$114.96
	POLK	1,820	4,210	\$461,280	\$253.45	\$109.57
	ST CLAIR	624	1,321	\$139,159	\$223.01	\$105.34
	STONE	1,352	3,081	\$344,483	\$254.79	\$111.81
	TANEY	3,458	7,299	\$869,246	\$251.37	\$119.09
	VERNON	1,443	3,058	\$355,916	\$246.65	\$116.39
	WEBSTER	1,731	4,118	\$445,496	\$257.36	\$108.18
	SW TOTAL	62,533	135,969	\$15,643,096	\$250.16	\$115.05
KC REGION	ANDREW	443	982	\$108,504	\$244.93	\$110.49
	BUCHANAN	6,134	12,862	\$1,540,983	\$251.22	\$119.81
	CLAY	6,819	15,506	\$1,854,803	\$272.01	\$119.62
	DE KALB	371	668	\$65,734	\$177.18	\$98.40
	JACKSON	44,098	94,056	\$11,709,138	\$265.53	\$124.49
	PLATTE	1,795	4,200	\$523,825	\$291.82	\$124.72
	KC TOTAL	59,660	128,274	\$15,802,986	\$264.88	\$123.20
STL REGION	FRANKLIN	4,203	9,363	\$1,090,933	\$259.56	\$116.52
	JEFFERSON	8,469	18,693	\$2,278,681	\$269.06	\$121.90
	ST CHARLES	7,228	15,625	\$1,901,399	\$263.06	\$121.69
	ST LOUIS COUNTY	45,509	98,139	\$12,290,827	\$270.07	\$125.24
	ST LOUIS CITY	37,198	69,620	\$8,776,955	\$235.95	\$126.07
	STL TOTAL	102,607	211,440	\$26,338,795	\$256.70	\$124.57
UNKNOWN		45	137	\$17,825	\$396.11	\$130.11
STATEWIDE		327,403	696,214	\$83,002,815	\$253.52	\$119.22