



Monthly Management Report

November 2022

OUR MISSION

*Empower Missourians
to live safe, healthy, &
productive lives*



TABLE OF CONTENTS

Glossary	1
----------------	---

Temporary Assistance

Figure 1	Temporary Assistance Families.....	4
Figure 2	Temporary Assistance Payments.....	4
Table 1	Statewide Summary.....	5
Table 2	Applications.....	6-7
Table 3	Families and Payments	8-9
Table 4	Families and Persons.....	10-11
Table 5	Work Activities	12-13
Table 6	Drug Testing	14

SNAP

Figure 3	SNAP Households	16
Figure 4	SNAP Benefits.....	16
Table 7	Statewide Participation Summary.....	17
Table 8	Applications.....	18-19
Table 9	Participation.....	20-21
Table 10	Persons.....	22-23

MO HealthNet

Table 11	Statewide Eligibility Summary.....	26-27
Table 12	MO HealthNet Applications How Received	28-29
Table 13	MAGI Applications	30-31
Table 14	Non-MAGI Applications	32-33
Table 15	MAGI Families	34-35
Table 16	MAGI Children.....	36-37
Table 17	MAGI Parents/Caretakers.....	38-39
Table 18	Non-MAGI Aged, Blind and Disabled	40-41

TABLE OF CONTENTS

Table 19	Qualified Medicare Beneficiary, Specified Low-Income Medicare Beneficiary ...	42-43
Figure 5	MO HealthNet Recipients	44
Figure 6	MO HealthNet Payments.....	44
Table 20	MO HealthNet Persons Eligible at Month End	45
Figure 7	MO HealthNet Persons Eligible at Month End	45
Table 21	MO HealthNet Recipients and Payments	46-72
Table 22	Womens’s Health Services Recipients and Payments	73

Note

- Payment data is for informational purposes only and is not meant to provide an auditable account of expenditures.
- Observe caution in use of percentages when the base for computations is small, especially if observations total less than 100.

*Missouri Department of Social Services is an Equal Opportunity Employer.
Services are provided on a non-discriminatory basis.*

GLOSSARY

Definition of Categories of Assistance and Types of MO HealthNet Services

AIDS	Acquired Immune Deficiency Syndrome
BCCT	Breast & Cervical Cancer Treatment
BP	Blind Pension
CHIP, SCHIP	Children's Health Insurance Program
CRNA	Certified Registered Nurse Anesthetist
CSTAR	Comprehensive Substance Treatment and Rehabilitation
CWS	Child Welfare Services
DSS	Division of Social Services
DYS	Division of Youth Services
EPSDT	Early and Periodic Screening, Diagnosis and Treatment
FFM	Federally Facilitated Marketplace
FSD	Family Support Division
HDN	Homeless, Dependent, Neglected
ICF/ID	Intermediate Care Facilities for Individuals with Intellectual Disabilities
ID/DD	Intellectually Disabled/ Developmentally Disabled
MAGI	Modified Adjusted Gross Income
MHF	MO HealthNet for Families
MHABD	MO HealthNet for the Aged, Blind and Disabled
MHCC	MO HealthNet for Children in Care
MHD	MO HealthNet Division
MHK	MO HealthNet for Kids
MOCDD	Missouri Children with Developmental Disabilities
MPW	MO HealthNet for Pregnant Women
NC	Nursing Care - Cash program for recipients in practical/professional homes, domiciliary homes or boarding homes; NC-General Relief and NC-Aid to Blind Supplemental cases are included in the NC data and are not listed separately
PE	Presumptive Eligibility
QMB	Qualified Medicare Beneficiary
RCF	Residential Care Facility
SAB	Supplemental Aid to the Blind
SLMB	Specified Low-Income Medicare Beneficiary
SNAP	Supplemental Nutrition Assistance Program
SNF-ICF	Skilled Nursing Facility-Intermediate Care Facility
SSI-SP	Supplemental Security Income and State Supplementation
SP	State Supplementation Only
TEB	Transitional Employment Benefit
TMH	Transitional MO HealthNet
UWHS	Uninsured Women's Health Services
VENDOR	Nursing Home/Other Institutions directly reimbursed by MO HealthNet

This page is intentionally left blank.

TEMPORARY ASSISTANCE

Figure 1
Temporary Assistance Families

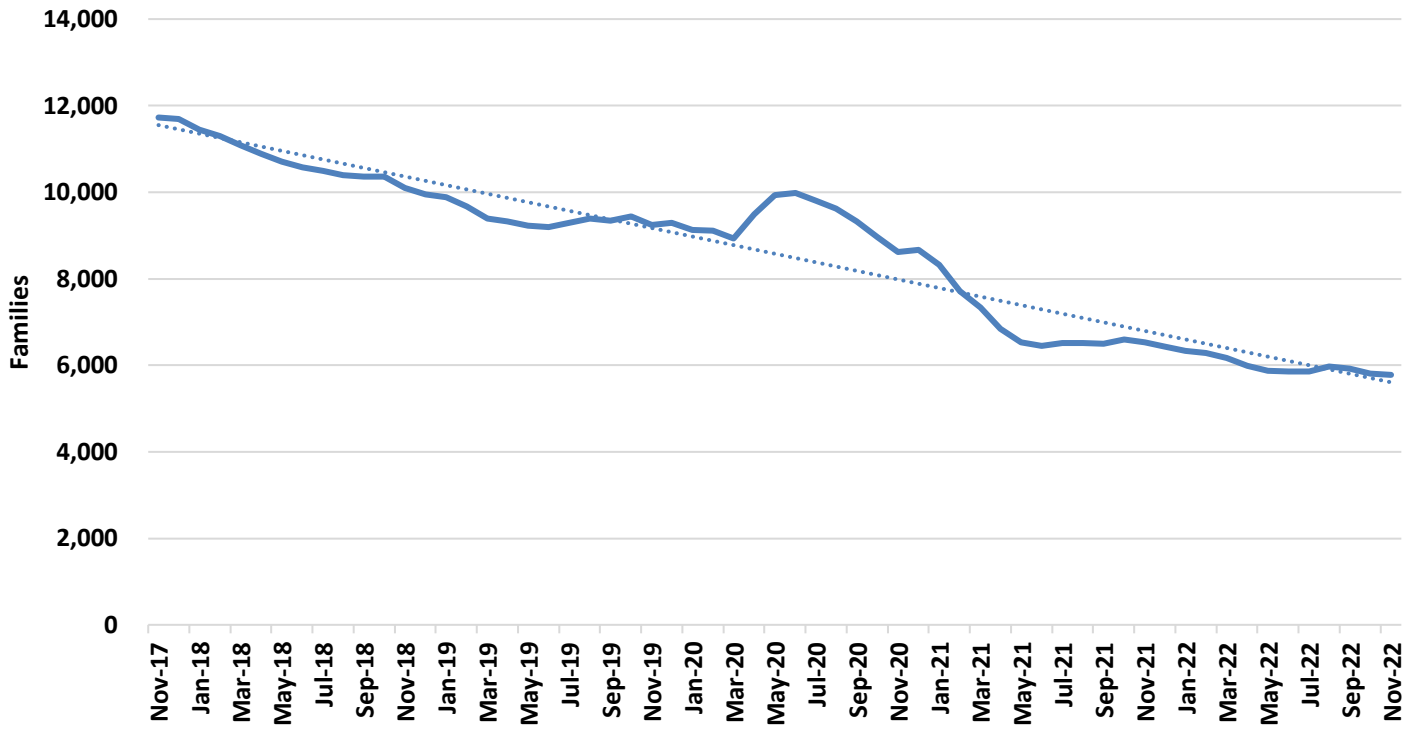
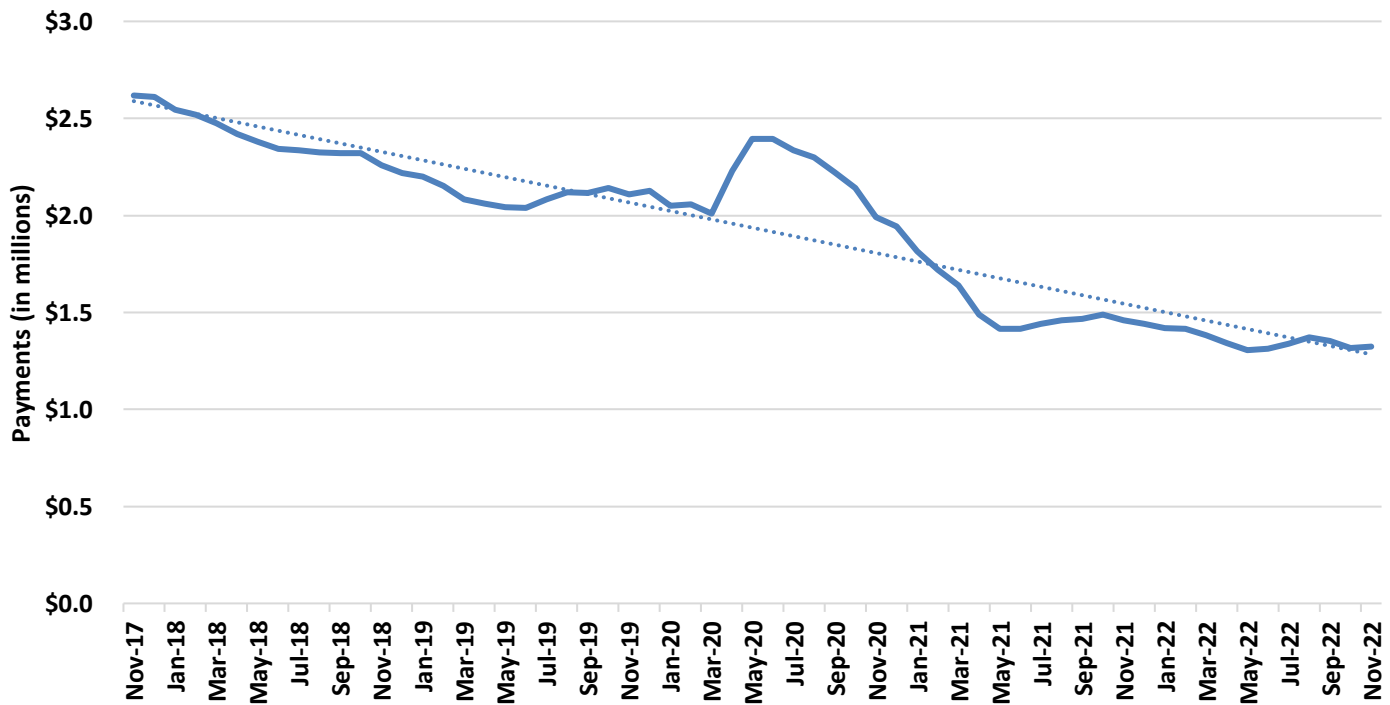

Figure 2
Temporary Assistance Payments



**TABLE 1
TEMPORARY ASSISTANCE
NOVEMBER 2022**

	NOV-2022	OCT-2022	SEP-2022	NOV-2021	CHANGE FROM LAST MONTH	CHANGE FROM 2 MONTHS AGO	CHANGE FROM LAST YEAR
*** TEMPORARY ASSISTANCE							
APPLICATIONS RECEIVED	1,534	1,638	1,567	2,677	-6.3%	-2.1%	-42.7%
APPLICATIONS APPROVED	458	482	485	541	-5.0%	-5.6%	-15.3%
APPLICATIONS REJECTED	911	992	1,262	1,902	-8.2%	-27.8%	-52.1%
APPLICATIONS PENDING	1,257	1,161	1,086	1,427	8.3%	15.7%	-11.9%
AVERAGE DAYS TO PROCESS	24	25	32	23	-2.6%	-24.5%	5.4%
REVIEWS COMPLETED	468	550	460	456	-14.9%	1.7%	2.6%
REVIEWS OVERDUE	9	19	45	45	-52.6%	-80.0%	-80.0%
CHILDREN ONLY							
FAMILIES	2,935	2,963	3,017	3,351	-0.9%	-2.7%	-12.4%
CHILDREN	5,168	5,210	5,312	5,886	-0.8%	-2.7%	-12.2%
PAYMENTS	\$577,180	\$579,281	\$591,159	\$653,881	-0.4%	-2.4%	-11.7%
ONE PARENT							
FAMILIES	2,672	2,667	2,734	3,039	0.2%	-2.3%	-12.1%
CHILDREN	4,996	4,968	5,054	5,367	0.6%	-1.1%	-6.9%
PARENTS/CARETAKERS	2,673	2,670	2,737	3,042	0.1%	-2.3%	-12.1%
PERSONS	7,669	7,638	7,791	8,409	0.4%	-1.6%	-8.8%
PAYMENTS	\$686,092	\$676,956	\$704,611	\$758,748	1.3%	-2.6%	-9.6%
TWO PARENTS							
FAMILIES	170	170	175	144	0.0%	-2.9%	18.1%
CHILDREN	452	455	460	342	-0.7%	-1.7%	32.2%
PARENTS/CARETAKERS	340	341	351	288	-0.3%	-3.1%	18.1%
PERSONS	792	796	811	630	-0.5%	-2.3%	25.7%
PAYMENTS	\$59,652	\$58,738	\$57,963	\$46,937	1.6%	2.9%	27.1%
ALL							
TOTAL FAMILIES	5,777	5,800	5,926	6,534	-0.4%	-2.5%	-11.6%
TOTAL CHILDREN	10,616	10,633	10,826	11,595	-0.2%	-1.9%	-8.4%
TOTAL PARENTS/CARETAKERS	3,013	3,011	3,088	3,330	0.1%	-2.4%	-9.5%
TOTAL PERSONS	13,629	13,644	13,914	14,925	-0.1%	-2.0%	-8.7%
TOTAL PAYMENTS	\$1,322,924	\$1,314,975	\$1,353,733	\$1,459,566	0.6%	-2.3%	-9.4%
AVERAGE PER FAMILY	\$229.00	\$226.72	\$228.44	\$223.38	1.0%	0.2%	2.5%
*** TEB							
APPLICATIONS APPROVED	54	53	60	114	1.9%	-10.0%	-52.6%
APPLICATIONS REJECTED	122	101	118	96	20.8%	3.4%	27.1%
FAMILIES	337	323	309	327	4.3%	9.1%	3.1%
CHILDREN	661	637	610	627	3.8%	8.4%	5.4%
PARENTS/CARETAKERS	324	317	307	319	2.2%	5.5%	1.6%
PERSONS	985	954	917	946	3.2%	7.4%	4.1%
PAYMENTS	\$17,050	\$16,550	\$15,500	\$16,400	3.0%	10.0%	4.0%
*** TA DIVERSION							
FAMILIES	0	0	0	0	0.0%	0.0%	0.0%
PAYMENTS	\$0	\$0	\$0	\$0	0.0%	0.0%	0.0%

**TABLE 2
TEMPORARY ASSISTANCE APPLICATIONS
NOVEMBER 2022**

	RECEIVED	APPROVED	REJECTED	PROCESSED
STATEWIDE	1,534	458	911	1,369
ADAIR	10	1	4	5
ANDREW	0	0	1	1
ATCHISON	0	0	0	0
AUDRAIN	8	3	5	8
BARRY	9	1	4	5
BARTON	0	0	0	0
BATES	7	2	6	8
BENTON	2	2	5	7
BOLLINGER	5	1	4	5
BOONE	39	22	18	40
BUCHANAN	33	11	16	27
BUTLER	20	10	17	27
CALDWELL	0	0	3	3
CALLAWAY	8	3	5	8
CAMDEN	10	5	8	13
CAPE GIRARDEAU	27	10	13	23
CARROLL	2	0	2	2
CARTER	0	0	1	1
CASS	20	5	12	17
CEDAR	2	0	3	3
CHARITON	3	1	0	1
CHRISTIAN	11	5	6	11
CLARK	1	0	2	2
CLAY	54	13	25	38
CLINTON	3	1	1	2
COLE	22	8	7	15
COOPER	3	1	3	4
CRAWFORD	3	2	2	4
DADE	2	0	0	0
DALLAS	8	2	5	7
DAVISS	1	0	1	1
DE KALB	2	0	2	2
DENT	1	2	3	5
DOUGLAS	7	1	3	4
DUNKLIN	10	5	11	16
FRANKLIN	20	7	10	17
GASCONADE	3	0	0	0
GENTRY	1	0	0	0
GREENE	68	17	40	57
GRUNDY	2	1	1	2
HARRISON	4	1	1	2
HENRY	3	2	3	5
HICKORY	4	0	3	3
HOLT	1	0	0	0
HOWARD	2	1	1	2
HOWELL	14	5	4	9
IRON	0	0	3	3
JACKSON	254	77	142	219
JASPER	35	9	16	25
JEFFERSON	28	4	20	24
JOHNSON	8	2	4	6
KNOX	0	0	0	0
LACLEDE	16	2	6	8
LAFAYETTE	7	1	1	2
LAWRENCE	10	6	4	10
LEWIS	3	1	1	2
LINCOLN	5	3	6	9

**TABLE 2
TEMPORARY ASSISTANCE APPLICATIONS
NOVEMBER 2022**

	RECEIVED	APPROVED	REJECTED	PROCESSED
LINN	1	0	2	2
LIVINGSTON	4	1	3	4
MACON	2	0	1	1
MADISON	5	1	3	4
MARIES	0	2	1	3
MARION	10	1	3	4
MCDONALD	4	1	4	5
MERCER	0	0	0	0
MILLER	7	4	2	6
MISSISSIPPI	8	4	7	11
MONITEAU	2	1	3	4
MONROE	1	0	0	0
MONTGOMERY	0	1	2	3
MORGAN	8	0	2	2
NEW MADRID	10	4	9	13
NEWTON	7	2	12	14
NODAWAY	0	0	3	3
OREGON	2	0	2	2
OSAGE	0	0	1	1
OZARK	5	0	3	3
PEMISCOT	14	6	4	10
PERRY	6	0	3	3
PETTIS	19	5	18	23
PHELPS	12	5	9	14
PIKE	2	0	1	1
PLATTE	22	5	17	22
POLK	5	2	5	7
PULASKI	10	2	7	9
PUTNAM	1	0	0	0
RALLS	1	0	1	1
RANDOLPH	10	2	5	7
RAY	1	0	2	2
REYNOLDS	2	1	0	1
RIPLEY	4	1	4	5
SALINE	10	2	5	7
SCHUYLER	1	0	0	0
SCOTLAND	0	0	0	0
SCOTT	23	2	12	14
SHANNON	0	0	1	1
SHELBY	0	0	0	0
ST CHARLES	43	13	21	34
ST CLAIR	4	0	1	1
ST FRANCOIS	19	5	10	15
ST LOUIS CITY	158	44	74	118
ST LOUIS COUNTY	196	67	144	211
STE GENEVIEVE	5	2	4	6
STODDARD	7	0	2	2
STONE	8	0	1	1
SULLIVAN	2	0	1	1
TANEY	6	1	8	9
TEXAS	8	1	1	2
VERNON	8	4	3	7
WARREN	6	1	3	4
WASHINGTON	9	3	8	11
WAYNE	1	1	1	2
WEBSTER	7	2	2	4
WORTH	0	0	0	0
WRIGHT	4	1	4	5
NOT AVAILABLE	3	2	2	4

**TABLE 3
TEMPORARY ASSISTANCE FAMILIES AND PAYMENTS
NOVEMBER 2022**

	CHILD ONLY FAMILIES	ONE PARENT FAMILIES	TWO PARENT FAMILIES	TOTAL FAMILIES	TOTAL PAYMENTS	AVE PAYMENT PER FAMILY	TEB FAMILIES	TEB PAYMENTS
STATEWIDE	2,935	2,672	170	5,777	\$1,322,924	\$229.00	337	\$17,050
ADAIR	7	9	0	16	\$3,750	\$234.38	1	\$50
ANDREW	5	1	0	6	\$1,110	\$185.00	0	\$0
ATCHISON	0	2	0	2	\$476	\$238.00	0	\$0
AUDRAIN	15	12	0	27	\$6,250	\$231.48	2	\$100
BARRY	22	13	0	35	\$8,047	\$229.91	2	\$100
BARTON	3	3	0	6	\$1,189	\$198.17	1	\$50
BATES	8	7	0	15	\$3,697	\$246.47	1	\$50
BENTON	14	6	0	20	\$4,737	\$236.85	2	\$100
BOLLINGER	4	2	1	7	\$1,510	\$215.71	0	\$0
BOONE	78	67	5	150	\$34,419	\$229.46	9	\$450
BUCHANAN	63	41	2	106	\$23,525	\$221.93	4	\$200
BUTLER	55	32	1	88	\$20,219	\$229.76	3	\$150
CALDWELL	3	3	1	7	\$2,252	\$321.71	0	\$0
CALLAWAY	26	10	2	38	\$8,534	\$224.58	1	\$50
CAMDEN	13	9	1	23	\$4,582	\$199.22	4	\$200
CAPE GIRARDEAU	46	49	1	96	\$21,433	\$223.26	4	\$200
CARROLL	7	1	0	8	\$1,490	\$186.25	0	\$0
CARTER	2	0	0	2	\$478	\$239.00	0	\$0
CASS	24	25	3	52	\$11,484	\$220.85	2	\$100
CEDAR	10	5	0	15	\$3,161	\$210.73	1	\$50
CHARITON	3	0	2	5	\$1,010	\$202.00	0	\$0
CHRISTIAN	27	16	8	51	\$13,020	\$255.29	4	\$200
CLARK	1	5	0	6	\$2,177	\$362.83	0	\$0
CLAY	58	71	6	135	\$32,007	\$237.09	14	\$700
CLINTON	4	4	0	8	\$1,919	\$239.88	0	\$0
COLE	29	33	1	63	\$15,127	\$240.11	7	\$350
COOPER	6	10	0	16	\$4,380	\$273.75	1	\$50
CRAWFORD	24	6	0	30	\$5,628	\$187.60	2	\$100
DADE	2	4	0	6	\$1,480	\$246.67	1	\$50
DALLAS	12	6	0	18	\$3,626	\$201.44	0	\$0
DAVISS	4	0	0	4	\$808	\$202.00	0	\$0
DE KALB	4	3	0	7	\$1,462	\$208.86	0	\$0
DENT	11	5	0	16	\$2,898	\$181.13	2	\$100
DOUGLAS	6	5	1	12	\$2,966	\$247.17	2	\$100
DUNKLIN	67	34	1	102	\$23,366	\$229.08	2	\$100
FRANKLIN	40	31	2	73	\$16,318	\$223.53	2	\$150
GASCONADE	10	1	0	11	\$2,456	\$223.27	0	\$0
GENTRY	0	0	0	0	\$0	\$0.00	1	\$50
GREENE	124	109	9	242	\$58,084	\$240.02	22	\$1,100
GRUNDY	5	4	2	11	\$2,732	\$248.36	1	\$50
HARRISON	11	6	1	18	\$3,816	\$212.00	0	\$0
HENRY	12	8	2	22	\$4,747	\$215.77	1	\$50
HICKORY	4	2	1	7	\$1,365	\$195.00	1	\$50
HOLT	2	0	0	2	\$370	\$185.00	1	\$50
HOWARD	6	5	0	11	\$2,662	\$242.00	0	\$0
HOWELL	25	29	4	58	\$13,288	\$229.10	4	\$200
IRON	3	10	1	14	\$3,874	\$276.71	0	\$0
JACKSON	341	469	22	832	\$196,509	\$236.19	50	\$2,550
JASPER	68	69	6	143	\$32,462	\$227.01	5	\$250
JEFFERSON	39	56	1	96	\$23,672	\$246.58	0	\$0
JOHNSON	17	14	2	33	\$7,382	\$223.70	2	\$150
KNOX	0	2	0	2	\$859	\$429.50	0	\$0
LACLEDE	29	14	0	43	\$9,665	\$224.77	4	\$200
LAFAYETTE	18	16	0	34	\$7,518	\$221.12	3	\$150
LAWRENCE	15	21	2	38	\$9,356	\$246.21	0	\$0
LEWIS	2	1	1	4	\$1,085	\$271.25	0	\$0
LINCOLN	24	19	0	43	\$10,029	\$233.23	0	\$0

**TABLE 3
TEMPORARY ASSISTANCE FAMILIES AND PAYMENTS
NOVEMBER 2022**

	CHILD ONLY FAMILIES	ONE PARENT FAMILIES	TWO PARENT FAMILIES	TOTAL FAMILIES	TOTAL PAYMENTS	AVE PAYMENT PER FAMILY	TEB FAMILIES	TEB PAYMENTS
LINN	7	4	0	11	\$1,895	\$172.27	0	\$0
LIVINGSTON	5	1	0	6	\$1,156	\$192.67	1	\$50
MACON	1	2	0	3	\$604	\$201.33	0	\$0
MADISON	12	5	0	17	\$4,396	\$258.59	1	\$50
MARIES	1	3	1	5	\$1,727	\$345.40	0	\$0
MARION	25	13	1	39	\$8,675	\$222.44	2	\$100
MCDONALD	18	5	2	25	\$5,857	\$234.28	4	\$200
MERCER	0	0	0	0	\$0	\$0.00	0	\$0
MILLER	25	8	0	33	\$6,837	\$207.18	1	\$50
MISSISSIPPI	20	16	0	36	\$8,300	\$230.56	1	\$50
MONITEAU	2	2	0	4	\$906	\$226.50	0	\$0
MONROE	2	1	0	3	\$506	\$168.67	0	\$0
MONTGOMERY	4	3	0	7	\$1,943	\$277.57	0	\$0
MORGAN	16	7	0	23	\$5,415	\$235.43	1	\$50
NEW MADRID	18	6	1	25	\$5,295	\$211.80	6	\$300
NEWTON	26	19	2	47	\$10,138	\$215.70	4	\$200
NODAWAY	3	1	0	4	\$641	\$160.25	0	\$0
OREGON	7	9	0	16	\$3,403	\$212.69	0	\$0
OSAGE	3	2	0	5	\$974	\$194.80	0	\$0
OZARK	6	8	1	15	\$3,221	\$214.73	0	\$0
PEMISCOT	41	36	2	79	\$18,036	\$228.30	4	\$200
PERRY	4	2	0	6	\$1,420	\$236.67	1	\$50
PETTIS	38	24	11	73	\$19,347	\$265.03	3	\$150
PHELPS	22	17	3	42	\$9,902	\$235.76	1	\$50
PIKE	9	5	1	15	\$3,890	\$259.33	0	\$0
PLATTE	14	19	1	34	\$8,522	\$250.65	1	\$50
POLK	15	10	1	26	\$5,940	\$228.46	1	\$50
PULASKI	22	13	0	35	\$6,704	\$191.54	2	\$100
PUTNAM	1	1	0	2	\$478	\$239.00	1	\$50
RALLS	3	0	0	3	\$662	\$220.67	0	\$0
RANDOLPH	13	9	0	22	\$4,878	\$221.73	3	\$150
RAY	8	8	1	17	\$3,787	\$222.76	1	\$50
REYNOLDS	2	6	1	9	\$2,367	\$263.00	0	\$0
RIPLEY	10	8	0	18	\$3,848	\$213.78	1	\$50
SALINE	21	10	2	33	\$7,963	\$241.30	0	\$0
SCHUYLER	0	1	0	1	\$288	\$288.00	0	\$0
SCOTLAND	0	2	1	3	\$873	\$291.00	0	\$0
SCOTT	52	40	0	92	\$19,789	\$215.10	2	\$100
SHANNON	9	6	2	17	\$4,574	\$269.06	0	\$0
SHELBY	2	0	0	2	\$272	\$136.00	0	\$0
ST CHARLES	48	47	1	96	\$21,458	\$223.52	6	\$300
ST CLAIR	8	1	0	9	\$1,830	\$203.33	0	\$0
ST FRANCOIS	55	25	0	80	\$17,502	\$218.78	4	\$250
ST LOUIS CITY	358	330	18	706	\$158,280	\$224.19	33	\$1,650
ST LOUIS COUNTY	389	434	13	836	\$186,344	\$222.90	69	\$3,450
STE GENEVIEVE	2	6	0	8	\$1,840	\$230.00	1	\$50
STODDARD	16	13	0	29	\$6,423	\$221.48	1	\$50
STONE	9	10	1	20	\$3,815	\$190.75	3	\$150
SULLIVAN	3	1	0	4	\$990	\$247.50	0	\$0
TANEY	15	18	3	36	\$9,127	\$253.53	3	\$150
TEXAS	8	7	4	19	\$4,576	\$240.84	2	\$100
VERNON	13	12	2	27	\$6,808	\$252.15	0	\$0
WARREN	17	14	1	32	\$7,031	\$219.72	1	\$50
WASHINGTON	19	6	1	26	\$6,029	\$231.88	1	\$50
WAYNE	8	5	0	13	\$2,530	\$194.62	1	\$50
WEBSTER	12	7	0	19	\$4,005	\$210.79	0	\$0
WORTH	0	0	0	0	\$0	\$0.00	0	\$0
WRIGHT	10	8	0	18	\$3,530	\$196.11	0	\$0
NOT AVAILABLE	0	11	0	11	\$2,911	\$264.64	1	\$50

**TABLE 4
TEMPORARY ASSISTANCE FAMILIES AND PERSONS
NOVEMBER 2022**

	FAMILIES RECEIVING	CHILDREN RECEIVING	PARENTS/ CARETAKERS RECEIVING	PERSONS RECEIVING	TEB FAMILIES RECEIVING	TEB CHILDREN RECEIVING	TEB PARENTS/ CARETAKERS	TEB PERSONS RECEIVING	TOTAL TA & TEB PERSONS
STATEWIDE	5,777	10,616	3,013	13,629	337	661	324	985	14,614
ADAIR	0	26	9	35	1	3	1	4	39
ANDREW	6	8	1	9	0	0	0	0	9
ATCHISON	2	3	2	5	0	0	0	0	5
AUDRAIN	27	51	12	63	2	5	2	7	70
BARRY	35	78	13	91	2	6	1	7	98
BARTON	6	8	3	11	1	2	1	3	14
BATES	15	24	7	31	1	2	1	3	34
BENTON	20	36	6	42	2	5	2	7	49
BOLLINGER	7	10	4	14	0	0	0	0	14
BOONE	150	273	76	349	9	19	8	27	376
BUCHANAN	106	199	45	244	4	9	4	13	257
BUTLER	88	169	34	203	3	5	3	8	211
CALDWELL	7	21	5	26	0	0	0	0	26
CALLAWAY	38	66	14	80	1	1	1	2	82
CAMDEN	23	49	11	60	4	12	4	16	76
CAPE GIRARDEAU	96	164	51	215	4	6	4	10	225
CARROLL	8	12	1	13	0	0	0	0	13
CARTER	2	5	0	5	0	0	0	0	5
CASS	52	85	31	116	2	5	2	7	123
CEDAR	15	21	5	26	1	1	1	2	28
CHARITON	5	9	4	13	0	0	0	0	13
CHRISTIAN	51	100	33	133	4	6	4	10	143
CLARK	6	18	5	23	0	0	0	0	23
CLAY	135	230	83	313	14	22	14	36	349
CLINTON	8	14	4	18	0	0	0	0	18
COLE	63	110	35	145	7	8	7	15	160
COOPER	16	29	10	39	1	2	1	3	42
CRAWFORD	30	46	6	52	2	2	2	4	56
DADE	6	10	4	14	1	1	1	2	16
DALLAS	18	29	6	35	0	0	0	0	35
DAVISS	4	9	0	9	0	0	0	0	9
DE KALB	7	12	3	15	0	0	0	0	15
DENT	16	20	5	25	2	4	2	6	31
DOUGLAS	12	27	7	34	2	5	2	7	41
DUNKLIN	102	198	36	234	2	2	2	4	238
FRANKLIN	73	125	35	160	2	2	2	4	164
GASCONADE	11	22	1	23	0	0	0	0	23
GENTRY	0	0	0	0	1	2	1	3	3
GREENE	242	463	127	590	22	45	25	70	660
GRUNDY	11	19	8	27	1	3	0	3	30
HARRISON	18	31	8	39	0	0	0	0	39
HENRY	22	39	12	51	1	2	1	3	54
HICKORY	7	9	4	13	1	3	1	4	17
HOLT	2	3	0	3	1	1	1	2	5
HOWARD	11	20	5	25	0	0	0	0	25
HOWELL	58	96	37	133	4	7	5	12	145
IRON	14	36	12	48	0	0	0	0	48
JACKSON	832	1,609	513	2,122	50	107	47	154	2,276
JASPER	143	259	81	340	5	15	5	20	360
JEFFERSON	96	181	58	239	0	0	0	0	239
JOHNSON	33	57	18	75	2	4	1	5	80
KNOX	2	4	2	6	0	0	0	0	6
LACLEDE	43	80	14	94	4	8	4	12	106
LAFAYETTE	34	61	16	77	3	5	2	7	84
LAWRENCE	38	74	25	99	0	0	0	0	99
LEWIS	4	7	3	10	0	0	0	0	10
LINCOLN	43	80	19	99	0	0	0	0	99

**TABLE 4
TEMPORARY ASSISTANCE FAMILIES AND PERSONS
NOVEMBER 2022**

	FAMILIES RECEIVING	CHILDREN RECEIVING	PARENTS/ CARETAKERS RECEIVING	PERSONS RECEIVING	TEB FAMILIES RECEIVING	TEB CHILDREN RECEIVING	TEB PARENTS/ CARETAKERS	TEB PERSONS RECEIVING	TOTAL TA & TEB PERSONS
LINN	11	15	4	19	0	0	0	0	19
LIVINGSTON	6	9	1	10	1	2	1	3	13
MACON	3	3	2	5	0	0	0	0	5
MADISON	17	38	5	43	1	2	1	3	46
MARIES	5	17	5	22	0	0	0	0	22
MARION	39	65	15	80	2	3	1	4	84
MCDONALD	25	55	9	64	4	9	4	13	77
MERCER	0	0	0	0	0	0	0	0	0
MILLER	33	56	8	64	1	4	1	5	69
MISSISSIPPI	36	75	16	91	1	2	1	3	94
MONITEAU	4	7	2	9	0	0	0	0	9
MONROE	3	3	1	4	0	0	0	0	4
MONTGOMERY	7	17	3	20	0	0	0	0	20
MORGAN	23	49	7	56	1	2	1	3	59
NEW MADRID	25	48	8	56	6	12	6	18	74
NEWTON	47	78	23	101	4	9	4	13	114
NODAWAY	4	5	1	6	0	0	0	0	6
OREGON	16	24	9	33	0	0	0	0	33
OSAGE	5	6	2	8	0	0	0	0	8
OZARK	15	23	10	33	0	0	0	0	33
PEMISCOT	79	141	40	181	4	12	4	16	197
PERRY	6	12	2	14	1	3	1	4	18
PETTIS	73	178	46	224	3	7	3	10	234
PHELPS	42	72	23	95	1	2	1	3	98
PIKE	15	34	7	41	0	0	0	0	41
PLATTE	34	65	21	86	1	1	1	2	88
POLK	26	51	12	63	1	1	1	2	65
PULASKI	35	53	13	66	2	3	2	5	71
PUTNAM	2	4	1	5	1	1	1	2	7
RALLS	3	6	0	6	0	0	0	0	6
RANDOLPH	22	37	9	46	3	3	2	5	51
RAY	17	27	10	37	1	2	1	3	40
REYNOLDS	9	15	8	23	0	0	0	0	23
RIPLEY	18	31	8	39	1	1	1	2	41
SALINE	33	68	14	82	0	0	0	0	82
SCHUYLER	1	1	1	2	0	0	0	0	2
SCOTLAND	3	10	4	14	0	0	0	0	14
SCOTT	92	159	40	199	2	4	2	6	205
SHANNON	17	35	10	45	0	0	0	0	45
SHELBY	2	2	0	2	0	0	0	0	2
ST CHARLES	96	176	49	225	6	8	6	14	239
ST CLAIR	9	15	1	16	0	0	0	0	16
ST FRANCOIS	80	129	25	154	4	9	4	13	167
ST LOUIS CITY	706	1,293	367	1,660	33	63	32	95	1,755
ST LOUIS COUNTY	836	1,493	460	1,953	69	137	65	202	2,155
STE GENEVIEVE	8	16	6	22	1	1	1	2	24
STODDARD	29	46	13	59	1	1	1	2	61
STONE	20	41	12	53	3	7	3	10	63
SULLIVAN	4	10	1	11	0	0	0	0	11
TANEY	36	74	24	98	3	4	3	7	105
TEXAS	19	33	15	48	2	2	2	4	52
VERNON	27	48	16	64	0	0	0	0	64
WARREN	32	53	16	69	1	1	0	1	70
WASHINGTON	26	50	8	58	1	1	0	1	59
WAYNE	13	17	5	22	1	3	1	4	26
WEBSTER	19	36	7	43	0	0	0	0	43
WORTH	0	0	0	0	0	0	0	0	0
WRIGHT	18	27	8	35	0	0	0	0	35
NOT AVAILABLE	11	21	11	32	1	2	1	3	35

**TABLE 5
WORK ACTIVITIES OF PERSONS RECEIVING TEMPORARY ASSISTANCE
AS OF NOVEMBER 30, 2022**

	TOTAL PERSONS ENROLLED	EDUCATION RELATED TO EMPLOYMENT	VOC EDUC AND TRAINING	CWEP/AWEP	ON-THE-JOB TRAINING	JOB SEARCH/ READINESS	JOB ENTRY	OTHER
STATEWIDE	390	22	47	11	0	147	164	38
ADAIR	3	0	0	0	0	1	2	1
ANDREW	0	0	0	0	0	0	0	0
ATCHISON	0	0	0	0	0	0	0	0
AUDRAIN	3	0	0	0	0	2	0	1
BARRY	4	0	0	0	0	0	2	2
BARTON	1	0	0	0	0	0	1	0
BATES	0	0	0	0	0	0	0	0
BENTON	2	0	0	0	0	0	2	0
BOLLINGER	0	0	0	0	0	0	0	0
BOONE	19	1	1	0	0	11	4	3
BUCHANAN	6	0	0	0	0	2	3	1
BUTLER	6	0	0	0	0	4	2	0
CALDWELL	0	0	0	0	0	0	0	0
CALLAWAY	3	0	0	0	0	3	0	0
CAMDEN	2	1	0	0	0	0	1	0
CAPE GIRARDEAU	6	2	0	0	0	0	3	1
CARROLL	0	0	0	0	0	0	0	0
CARTER	0	0	0	0	0	0	0	0
CASS	2	0	1	0	0	1	0	0
CEDAR	1	0	0	0	0	1	0	0
CHARITON	0	0	0	0	0	0	0	0
CHRISTIAN	8	4	2	0	0	0	5	0
CLARK	0	0	0	0	0	0	0	0
CLAY	11	0	1	0	0	4	4	3
CLINTON	2	0	1	0	0	1	0	0
COLE	6	1	0	0	0	2	2	1
COOPER	2	0	0	0	0	0	2	0
CRAWFORD	1	0	1	0	0	0	0	0
DADE	0	0	0	0	0	0	0	0
DALLAS	0	0	0	0	0	0	0	0
DAVISS	0	0	0	0	0	0	0	0
DE KALB	0	0	0	0	0	0	0	0
DENT	2	0	0	0	0	1	1	0
DOUGLAS	3	0	0	0	0	1	2	0
DUNKLIN	6	0	1	0	0	4	0	1
FRANKLIN	1	0	0	0	0	0	0	1
GASCONADE	0	0	0	0	0	0	0	0
GENTRY	1	0	0	0	0	0	1	0
GREENE	17	0	1	0	0	2	14	0
GRUNDY	3	0	0	0	0	3	0	0
HARRISON	1	0	0	0	0	1	0	0
HENRY	1	0	0	0	0	1	0	0
HICKORY	1	0	0	0	0	0	1	0
HOLT	1	0	0	0	0	0	1	0
HOWARD	1	0	0	0	0	1	0	0
HOWELL	4	0	0	0	0	1	2	2
IRON	0	0	0	0	0	0	0	0
JACKSON	85	0	14	10	0	31	42	1
JASPER	18	0	1	0	0	6	8	4
JEFFERSON	4	0	0	0	0	3	0	1
JOHNSON	5	0	3	0	0	3	2	0
KNOX	0	0	0	0	0	0	0	0
LACLEDE	4	0	0	0	0	3	1	0
LAFAYETTE	3	0	1	0	0	0	2	0
LAWRENCE	1	0	0	0	0	0	1	0
LEWIS	0	0	0	0	0	0	0	0
LINCOLN	3	0	2	0	0	2	0	0

**TABLE 5
WORK ACTIVITIES OF PERSONS RECEIVING TEMPORARY ASSISTANCE
AS OF NOVEMBER 30, 2022**

	TOTAL PERSONS ENROLLED	EDUCATION RELATED TO EMPLOYMENT	VOC EDUC AND TRAINING	CWEP/AWEP	ON-THE-JOB TRAINING	JOB SEARCH/ READINESS	JOB ENTRY	OTHER
LINN	0	0	0	0	0	0	0	0
LIVINGSTON	1	0	0	0	0	0	1	0
MACON	0	0	0	0	0	0	0	0
MADISON	2	0	0	0	0	0	1	1
MARIES	1	0	0	0	0	1	0	0
MARION	2	0	0	0	0	2	0	0
MCDONALD	5	0	0	0	0	0	4	1
MERCER	0	0	0	0	0	0	0	0
MILLER	3	0	0	0	0	1	2	0
MISSISSIPPI	1	0	0	0	0	2	0	0
MONITEAU	1	0	0	0	0	1	0	0
MONROE	0	0	0	0	0	0	0	0
MONTGOMERY	0	0	0	0	0	0	0	0
MORGAN	1	0	1	0	0	0	0	0
NEW MADRID	4	0	0	0	0	0	4	0
NEWTON	9	0	3	0	0	2	4	1
NODAWAY	0	0	0	0	0	0	0	0
OREGON	0	0	0	0	0	0	0	0
OSAGE	1	0	1	0	0	0	0	0
OZARK	0	0	0	0	0	0	0	0
PEMISCOT	7	0	2	0	0	2	2	1
PERRY	0	0	0	0	0	0	0	0
PETTIS	15	11	2	0	0	8	2	0
PHELPS	3	0	1	0	0	1	0	1
PIKE	1	0	0	0	0	0	0	1
PLATTE	7	0	0	0	0	1	2	4
POLK	1	0	0	0	0	0	1	0
PULASKI	1	0	0	0	0	1	0	0
PUTNAM	0	0	0	0	0	0	0	0
RALLS	0	0	0	0	0	0	0	0
RANDOLPH	2	0	0	0	0	0	1	1
RAY	0	0	0	0	0	0	0	0
REYNOLDS	1	0	0	0	0	1	0	0
RIPLEY	2	0	0	0	0	0	1	1
SALINE	1	0	0	0	0	1	0	0
SCHUYLER	0	0	0	0	0	0	0	0
SCOTLAND	1	0	0	0	0	0	1	0
SCOTT	0	0	0	0	0	0	0	0
SHANNON	1	0	0	0	0	1	0	0
SHELBY	0	0	0	0	0	0	0	0
ST CHARLES	2	0	0	0	0	2	0	0
ST CLAIR	0	0	0	0	0	0	0	0
ST FRANCOIS	5	0	0	0	0	2	3	0
ST LOUIS CITY	18	1	4	0	0	5	9	0
ST LOUIS COUNTY	24	0	1	1	0	8	11	3
STE GENEVIEVE	2	0	0	0	0	1	1	0
STODDARD	1	0	0	0	0	1	0	0
STONE	1	0	0	0	0	0	1	0
SULLIVAN	0	0	0	0	0	0	0	0
TANEY	2	1	0	0	0	0	1	0
TEXAS	0	0	0	0	0	0	0	0
VERNON	5	0	2	0	0	5	1	0
WARREN	0	0	0	0	0	0	0	0
WASHINGTON	1	0	0	0	0	1	0	0
WAYNE	0	0	0	0	0	0	0	0
WEBSTER	1	0	0	0	0	1	0	0
WORTH	0	0	0	0	0	0	0	0
WRIGHT	0	0	0	0	0	0	0	0

TABLE 6
TEMPORARY ASSISTANCE DRUG TESTING
NOVEMBER 2022

	NOV-2022	CY 2022- TO-DATE	CY 2021	CY 2020	CY 2019	CY 2018
DRUG TESTING						
# OF DRUG TEST REFERRALS DUE TO SCREENING	3	49	55	57	105	121
# OF DRUG TEST REFERRALS DUE TO HIGHWAY PATROL MATCH	0	60	109	125	2	137
COUNT OF POSITIVE DRUG TESTS	0	0	3	2	1	4
COUNT OF NEGATIVE DRUG TESTS	1	15	13	36	12	47
COUNT OF DID NOT COOPERATE	0	0	1	0	0	0
COUNT OF NO SHOWS	22	78	141	203	62	192
COUNT OF UNABLE TO LOCATE	1	1	0	0	0	0
# PENDING TESTS BUT TA CASE CLOSES	0	5	1	4	16	5
TREATMENT						
# THAT WAIVED DRUG TEST AND IN TREATMENT	2	10	15	31	36	20
# IN TREATMENT FROM SCREENING & TESTED POSITIVE	0	6	4	6	4	4
# IN TREATMENT FROM HP MATCH & TESTED POSITIVE	0	1	1	1	0	4
# REFERRED THAT COMPLETED TREATMENT (CMP)	0	0	1	1	0	0
# REFERRED THAT DID NOT NEED TREATMENT (ACM)	0	0	0	0	0	8
# REFERRED THAT DID NOT COMPLETE TREATMENT (RFA,RET,RTC)	0	0	8	14	0	9
# REFERRED THAT TA CASE CLOSED PRIOR TO TREATMENT COMPLETION (CLO)	2	13	6	21	24	15
DISQUALIFICATIONS						
FAILED TO COOPERATE WITH MANDATORY SCREENING QUESTIONS (MSQ)	0	8	28	27	30	19
FAILED TO PROVIDE A VALID SAMPLE (DNC)	1	1	1	0	0	0
DID NOT SHOW-UP FOR DRUG TEST (DNS)	22	98	139	196	66	191
DRUG TEST RETURNED POSITIVE RESULT (DTP)	0	0	0	0	0	0
FAILURE TO PARTICIPATE IN MANDATORY TREATMENT (TRP)	0	4	12	9	0	9
FAILURE TO COMPLETE MANDATORY TREATMENT (TRC)	0	0	0	1	0	3
DRUG TEST RETURNED POSITIVE RESULT - 6 MONTHS (DP6)	0	0	0	0	0	2
DID NOT SHOW-UP FOR DRUG TEST - 6 MONTHS (6NS)	0	0	2	11	0	2
FAILED TO PROVIDE A VALID SAMPLE - 6 MONTHS (6FC)	0	0	0	0	0	0
VIOLATION OR MISUSE OF TA FUNDS BY PROTECTIVE PAYEE (PPV)	0	0	0	0	0	0

Note: The figures above represent outcomes reported throughout the month. A Temporary Assistance (TA) participant may be included in one or more of the reporting categories during a given month. The process of drug testing TA participants involves a number of steps. For example, a participant may be referred for testing one month, scheduled to test the following month, and receive test results the month after being tested. Thus, results will not equal referrals in any given month.

SNAP

Figure 3
SNAP Households

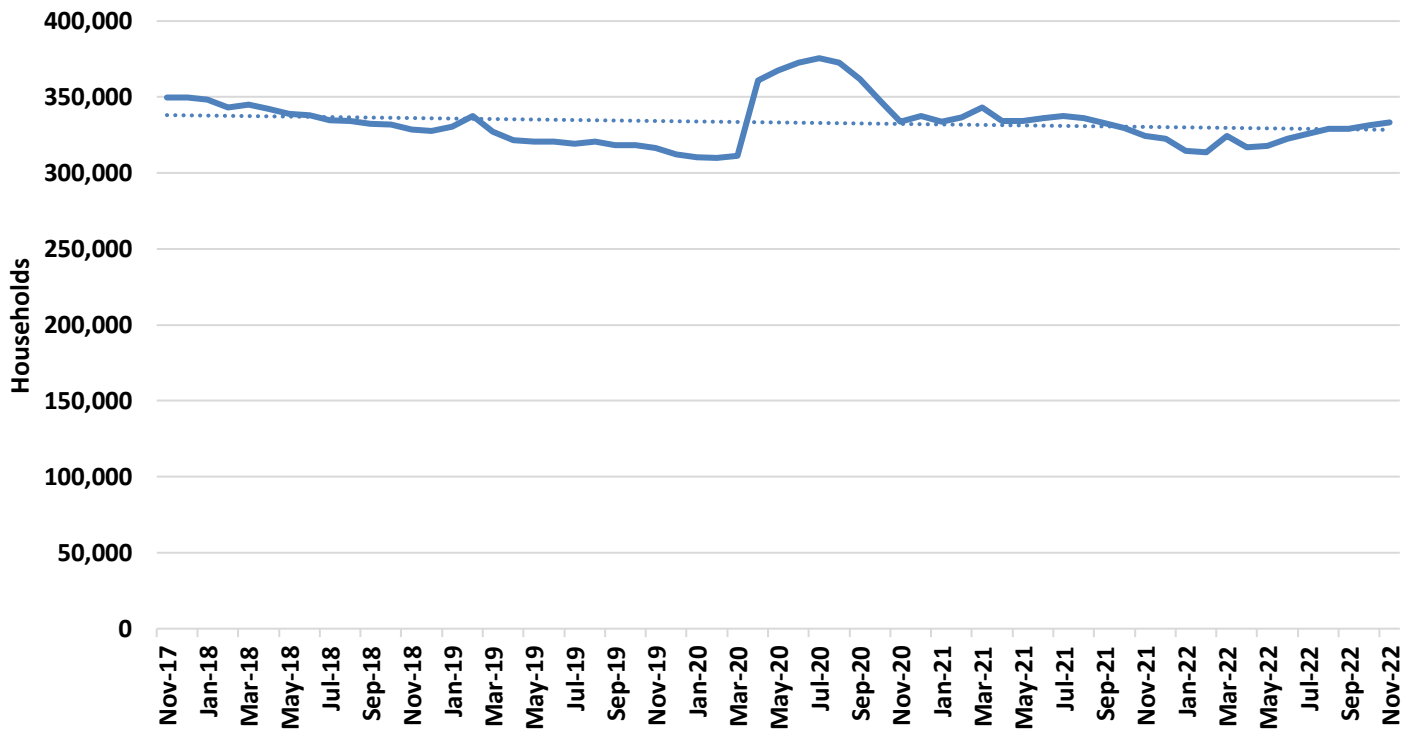

Figure 4
SNAP Benefits

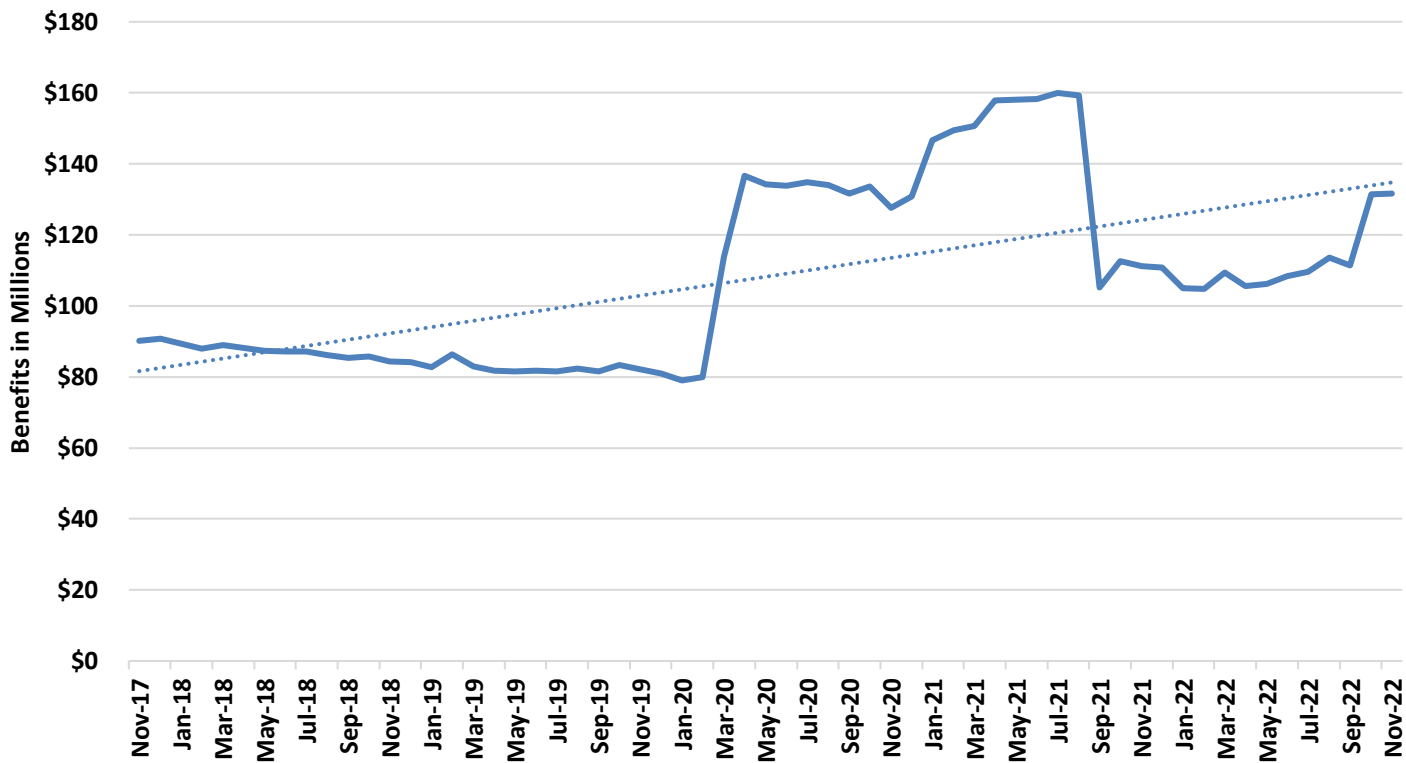

TABLE 7
SNAP PROGRAM PARTICIPATION
NOVEMBER 2022

	NOV-2022	OCT-2022	SEP-2022	NOV-2021	CHANGE FROM LAST MONTH	CHANGE FROM 2 MONTHS AGO	CHANGE FROM LAST YEAR
APPLICATIONS RECEIVED	51,817	54,076	50,051	52,261	-4.2%	3.5%	-0.8%
APPLICATIONS APPROVED	35,212	35,206	31,970	29,376	0.0%	10.1%	19.9%
APPLICATIONS REJECTED	16,919	17,069	17,555	25,536	-0.9%	-3.6%	-33.7%
APPLICATIONS EXPEDITED	12,561	13,412	11,677	12,192	-6.3%	7.6%	3.0%
AVERAGE DAYS TO PROCESS	14	14	15	21	2.5%	-3.6%	-31.8%
HOUSEHOLDS RECEIVING	333,138	331,637	329,243	324,287	0.5%	1.2%	2.7%
PERSONS RECEIVING	675,463	673,306	670,276	661,436	0.3%	0.8%	2.1%
CHILDREN	277,936	277,658	277,155	273,278	0.1%	0.3%	1.7%
DISABLED	96,462	96,704	96,764	103,098	-0.3%	-0.3%	-6.4%
ADULTS AGES 18-59	215,584	214,087	212,381	202,024	0.7%	1.5%	6.7%
ADULTS AGE 60+	85,481	84,857	83,976	83,036	0.7%	1.8%	2.9%
TOTAL BENEFITS ISSUED	\$131,603,681	\$131,410,666	\$111,349,389	\$111,226,423	0.1%	18.2%	18.3%
AVERAGE VALUE OF BENEFITS							
PER HOUSEHOLD	\$395.04	\$396.25	\$338.20	\$342.99	-0.3%	16.8%	15.2%
PER PERSON	\$194.83	\$195.17	\$166.12	\$168.16	-0.2%	17.3%	15.9%

**TABLE 8
SNAP APPLICATIONS
NOVEMBER 2022**

	RECEIVED	APPROVED	REJECTED	PROCESSED	EXPEDITED APPLICATIONS
STATEWIDE	51,817	35,212	16,919	52,131	12,561
ADAIR	172	108	76	184	31
ANDREW	78	48	28	76	23
ATCHISON	28	16	11	27	3
AUDRAIN	216	150	65	215	33
BARRY	360	241	102	343	56
BARTON	108	77	27	104	20
BATES	109	73	42	115	24
BENTON	178	123	64	187	44
BOLLINGER	136	84	41	125	29
BOONE	1,231	825	448	1,273	306
BUCHANAN	1,059	696	378	1,074	283
BUTLER	637	454	188	642	143
CALDWELL	61	41	14	55	10
CALLAWAY	293	183	103	286	59
CAMDEN	308	222	107	329	76
CAPE GIRARDEAU	708	461	263	724	159
CARROLL	59	47	24	71	8
CARTER	93	62	23	85	15
CASS	521	304	191	495	125
CEDAR	151	100	34	134	31
CHARITON	51	37	11	48	12
CHRISTIAN	450	285	164	449	84
CLARK	42	32	15	47	13
CLAY	1,289	765	475	1,240	272
CLINTON	118	69	28	97	20
COLE	535	369	180	549	146
COOPER	111	76	40	116	24
CRAWFORD	230	158	89	247	51
DADE	48	35	17	52	5
DALLAS	143	122	38	160	19
DAVISS	50	37	15	52	3
DE KALB	35	23	17	40	7
DENT	147	129	51	180	28
DOUGLAS	120	89	43	132	19
DUNKLIN	591	425	176	601	118
FRANKLIN	725	473	232	705	168
GASCONADE	86	66	26	92	19
GENTRY	43	29	11	40	10
GREENE	2,663	1,772	911	2,683	644
GRUNDY	93	63	24	87	17
HARRISON	75	59	20	79	13
HENRY	230	158	76	234	46
HICKORY	74	45	16	61	11
HOLT	22	13	6	19	5
HOWARD	63	50	16	66	14
HOWELL	483	335	139	474	87
IRON	117	82	38	120	23
JACKSON	7,524	5,088	2,469	7,557	2,174
JASPER	1,367	894	407	1,301	301
JEFFERSON	1,264	868	445	1,313	315
JOHNSON	321	192	151	343	57
KNOX	22	14	7	21	5
LACLEDE	395	277	139	416	73
LAFAYETTE	222	130	79	209	48
LAWRENCE	377	243	125	368	98
LEWIS	54	30	23	53	10
LINCOLN	366	266	129	395	94
LINN	92	63	33	96	19
LIVINGSTON	108	63	50	113	15

**TABLE 8
SNAP APPLICATIONS
NOVEMBER 2022**

	RECEIVED	APPROVED	REJECTED	PROCESSED	EXPEDITED APPLICATIONS
MACON	102	62	30	92	19
MADISON	154	101	56	157	28
MARIES	43	26	23	49	4
MARION	302	217	107	324	73
MCDONALD	205	149	79	228	39
MERCER	15	13	7	20	8
MILLER	237	164	78	242	49
MISSISSIPPI	223	157	64	221	46
MONITEAU	78	59	32	91	15
MONROE	71	48	27	75	10
MONTGOMERY	81	52	31	83	15
MORGAN	203	143	55	198	40
NEW MADRID	253	171	77	248	64
NEWTON	510	333	153	486	101
NODAWAY	100	69	32	101	15
OREGON	141	102	46	148	27
OSAGE	55	33	20	53	8
OZARK	102	68	27	95	15
PEMISCOT	340	236	91	327	86
PERRY	114	88	31	119	24
PETTIS	405	280	150	430	91
PHELPS	405	264	119	383	84
PIKE	127	87	32	119	28
PLATTE	343	201	151	352	79
POLK	245	162	82	244	48
PULASKI	398	232	157	389	82
PUTNAM	19	16	10	26	2
RALLS	50	34	19	53	12
RANDOLPH	240	161	84	245	43
RAY	148	80	53	133	20
REYNOLDS	98	67	10	77	18
RIPLEY	210	154	48	202	45
SALINE	217	139	65	204	39
SCHUYLER	28	18	10	28	1
SCOTLAND	24	11	8	19	0
SCOTT	580	417	162	579	127
SHANNON	128	90	32	122	21
SHELBY	44	29	11	40	9
ST CHARLES	1,084	721	445	1,166	270
ST CLAIR	91	74	23	97	14
ST FRANCOIS	751	512	251	763	173
ST LOUIS CITY	5,050	3,680	1,430	5,110	1,546
ST LOUIS COUNTY	7,624	5,311	2,397	7,708	2,005
STE GENEVIEVE	125	81	40	121	22
STODDARD	345	251	115	366	58
STONE	211	131	76	207	44
SULLIVAN	54	34	23	57	8
TANEY	563	354	194	548	118
TEXAS	222	161	63	224	41
VERNON	207	121	79	200	36
WARREN	198	142	61	203	43
WASHINGTON	324	209	89	298	65
WAYNE	159	116	46	162	25
WEBSTER	269	165	93	258	51
WORTH	15	6	9	15	0
WRIGHT	219	161	51	212	42
NOT AVAILABLE	16	10	5	15	0

**TABLE 9
SNAP PARTICIPATION
NOVEMBER 2022**

	HOUSEHOLDS	PERSONS	TOTAL BENEFITS ISSUED	AVERAGE BENEFITS PER HOUSEHOLD	AVERAGE BENEFITS PER PERSON
STATEWIDE	333,138	675,463	\$131,603,681	\$395.04	\$194.83
ADAIR	1,217	2,437	\$452,236	\$371.60	\$185.57
ANDREW	449	1,000	\$186,510	\$415.39	\$186.51
ATCHISON	166	355	\$63,635	\$383.34	\$179.25
AUDRAIN	1,328	2,700	\$511,262	\$384.99	\$189.36
BARRY	2,302	4,954	\$929,739	\$403.88	\$187.67
BARTON	678	1,497	\$275,877	\$406.90	\$184.29
BATES	768	1,570	\$295,505	\$384.77	\$188.22
BENTON	1,249	2,430	\$450,836	\$360.96	\$185.53
BOLLINGER	825	1,789	\$325,894	\$395.02	\$182.17
BOONE	7,737	15,664	\$3,062,938	\$395.88	\$195.54
BUCHANAN	6,605	13,269	\$2,617,614	\$396.31	\$197.27
BUTLER	4,379	8,725	\$1,657,647	\$378.54	\$189.99
CALDWELL	358	772	\$139,887	\$390.74	\$181.20
CALLAWAY	1,838	3,838	\$732,255	\$398.40	\$190.79
CAMDEN	1,642	3,424	\$654,604	\$398.66	\$191.18
CAPE GIRARDEAU	4,456	9,083	\$1,765,771	\$396.27	\$194.40
CARROLL	381	742	\$133,575	\$350.59	\$180.02
CARTER	523	1,170	\$209,266	\$400.13	\$178.86
CASS	3,259	6,836	\$1,311,813	\$402.52	\$191.90
CEDAR	959	2,001	\$367,205	\$382.90	\$183.51
CHARITON	290	599	\$99,592	\$343.42	\$166.26
CHRISTIAN	2,686	6,074	\$1,146,372	\$426.80	\$188.73
CLARK	297	698	\$118,445	\$398.80	\$169.69
CLAY	7,343	15,933	\$3,130,347	\$426.30	\$196.47
CLINTON	605	1,357	\$246,815	\$407.96	\$181.88
COLE	3,479	7,289	\$1,413,025	\$406.16	\$193.86
COOPER	725	1,455	\$268,623	\$370.51	\$184.62
CRAWFORD	1,612	3,349	\$611,225	\$379.17	\$182.51
DADE	399	807	\$142,222	\$356.45	\$176.24
DALLAS	998	2,140	\$385,390	\$386.16	\$180.09
DAVIESS	338	753	\$128,664	\$380.66	\$170.87
DE KALB	340	633	\$108,780	\$319.94	\$171.85
DENT	1,200	2,503	\$451,324	\$376.10	\$180.31
DOUGLAS	852	1,798	\$328,240	\$385.26	\$182.56
DUNKLIN	3,848	7,894	\$1,505,094	\$391.14	\$190.66
FRANKLIN	4,255	8,772	\$1,698,929	\$399.28	\$193.68
GASCONADE	576	1,202	\$206,343	\$358.23	\$171.67
GENTRY	234	486	\$91,015	\$388.95	\$187.27
GREENE	16,631	32,502	\$6,333,546	\$380.83	\$194.87
GRUNDY	583	1,207	\$207,995	\$356.77	\$172.32
HARRISON	448	969	\$169,812	\$379.05	\$175.24
HENRY	1,504	2,902	\$538,053	\$357.75	\$185.41
HICKORY	566	1,213	\$210,586	\$372.06	\$173.61
HOLT	168	358	\$61,854	\$368.18	\$172.78
HOWARD	369	792	\$144,076	\$390.45	\$181.91
HOWELL	3,459	7,373	\$1,350,029	\$390.29	\$183.10
IRON	880	1,754	\$328,604	\$373.41	\$187.35
JACKSON	46,709	94,647	\$19,114,920	\$409.23	\$201.96
JASPER	8,350	17,064	\$3,239,772	\$388.00	\$189.86
JEFFERSON	8,379	17,292	\$3,410,667	\$407.05	\$197.24
JOHNSON	1,780	3,657	\$696,276	\$391.17	\$190.40
KNOX	163	344	\$62,137	\$381.21	\$180.63
LACLEDE	2,402	5,246	\$979,815	\$407.92	\$186.77
LAFAYETTE	1,418	2,948	\$551,364	\$388.83	\$187.03
LAWRENCE	2,247	4,825	\$908,128	\$404.15	\$188.21
LEWIS	343	731	\$124,934	\$364.24	\$170.91
LINCOLN	2,405	5,211	\$1,018,506	\$423.50	\$195.45
LINN	646	1,287	\$230,379	\$356.62	\$179.00
LIVINGSTON	684	1,318	\$238,945	\$349.34	\$181.29

**TABLE 9
SNAP PARTICIPATION
NOVEMBER 2022**

	HOUSEHOLDS	PERSONS	TOTAL BENEFITS ISSUED	AVERAGE BENEFITS PER HOUSEHOLD	AVERAGE BENEFITS PER PERSON
MACON	635	1,315	\$231,530	\$364.61	\$176.07
MADISON	1,010	1,985	\$359,934	\$356.37	\$181.33
MARIES	339	696	\$134,239	\$395.98	\$192.87
MARION	1,862	3,702	\$697,438	\$374.56	\$188.39
MCDONALD	1,330	3,152	\$579,979	\$436.07	\$184.00
MERCER	123	253	\$44,786	\$364.12	\$177.02
MILLER	1,348	2,861	\$529,346	\$392.69	\$185.02
MISSISSIPPI	1,480	2,860	\$546,093	\$368.98	\$190.94
MONITEAU	465	1,061	\$185,237	\$398.36	\$174.59
MONROE	365	737	\$130,886	\$358.59	\$177.59
MONTGOMERY	598	1,191	\$222,691	\$372.39	\$186.98
MORGAN	1,298	2,734	\$502,746	\$387.32	\$183.89
NEW MADRID	1,713	3,318	\$632,029	\$368.96	\$190.49
NEWTON	3,122	7,034	\$1,309,406	\$419.41	\$186.15
NODAWAY	609	1,218	\$204,959	\$336.55	\$168.27
OREGON	1,105	2,269	\$413,781	\$374.46	\$182.36
OSAGE	306	648	\$120,029	\$392.25	\$185.23
OZARK	683	1,392	\$260,019	\$380.70	\$186.80
PEMISCOT	2,388	4,802	\$931,489	\$390.07	\$193.98
PERRY	752	1,560	\$302,301	\$402.00	\$193.78
PETTIS	2,725	5,915	\$1,117,513	\$410.10	\$188.93
PHELPS	2,480	4,859	\$924,838	\$372.92	\$190.34
PIKE	892	1,885	\$340,866	\$382.14	\$180.83
PLATTE	1,892	4,294	\$850,476	\$449.51	\$198.06
POLK	1,751	3,752	\$690,567	\$394.38	\$184.05
PULASKI	2,174	4,742	\$891,958	\$410.28	\$188.10
PUTNAM	213	401	\$67,822	\$318.41	\$169.13
RALLS	370	818	\$147,054	\$397.44	\$179.77
RANDOLPH	1,609	3,231	\$612,262	\$380.52	\$189.50
RAY	917	2,055	\$385,743	\$420.66	\$187.71
REYNOLDS	620	1,214	\$224,080	\$361.42	\$184.58
RIPLEY	1,362	2,792	\$513,709	\$377.17	\$183.99
SALINE	1,282	2,639	\$491,168	\$383.13	\$186.12
SCHUYLER	200	401	\$66,625	\$333.13	\$166.15
SCOTLAND	158	321	\$57,813	\$365.91	\$180.10
SCOTT	3,775	7,420	\$1,432,809	\$379.55	\$193.10
SHANNON	812	1,744	\$314,436	\$387.24	\$180.30
SHELBY	265	566	\$98,431	\$371.44	\$173.91
ST CHARLES	7,207	14,917	\$2,942,977	\$408.35	\$197.29
ST CLAIR	653	1,268	\$233,842	\$358.10	\$184.42
ST FRANCOIS	5,210	10,179	\$1,934,294	\$371.27	\$190.03
ST LOUIS CITY	35,198	62,399	\$12,779,722	\$363.08	\$204.81
ST LOUIS COUNTY	49,736	102,280	\$20,724,913	\$416.70	\$202.63
STE GENEVIEVE	620	1,312	\$242,362	\$390.91	\$184.73
STODDARD	2,313	4,456	\$819,842	\$354.45	\$183.99
STONE	1,280	2,826	\$523,531	\$409.01	\$185.26
SULLIVAN	318	662	\$127,633	\$401.36	\$192.80
TANEY	3,251	6,646	\$1,264,604	\$388.99	\$190.28
TEXAS	1,552	3,284	\$589,182	\$379.63	\$179.41
VERNON	1,402	2,843	\$527,433	\$376.20	\$185.52
WARREN	1,403	2,943	\$579,133	\$412.78	\$196.78
WASHINGTON	2,238	4,564	\$866,607	\$387.22	\$189.88
WAYNE	1,157	2,241	\$415,812	\$359.39	\$185.55
WEBSTER	1,615	3,655	\$682,360	\$422.51	\$186.69
WORTH	79	169	\$29,475	\$373.10	\$174.41
WRIGHT	1,467	3,123	\$565,112	\$385.22	\$180.95
NOT AVAILABLE	81	221	\$42,845	\$528.95	\$193.87

**TABLE 10
SNAP PERSONS
NOVEMBER 2022**

	CHILDREN	DISABLED	ADULTS AGE 18-59	ADULTS AGE 60+	TOTAL PERSONS
STATEWIDE	277,936	96,462	215,584	85,481	675,463
ADAIR	927	446	775	289	2,437
ANDREW	413	131	322	134	1,000
ATCHISON	148	45	98	64	355
AUDRAIN	1,099	452	834	315	2,700
BARRY	2,050	652	1,541	711	4,954
BARTON	602	215	488	192	1,497
BATES	587	228	502	253	1,570
BENTON	869	445	685	431	2,430
BOLLINGER	707	254	577	251	1,789
BOONE	6,547	2,546	4,876	1,695	15,664
BUCHANAN	5,474	1,982	4,341	1,472	13,269
BUTLER	3,364	1,458	2,725	1,178	8,725
CALDWELL	310	110	252	100	772
CALLAWAY	1,574	629	1,220	415	3,838
CAMDEN	1,349	468	1,111	496	3,424
CAPE GIRARDEAU	3,862	1,283	2,972	966	9,083
CARROLL	264	137	221	120	742
CARTER	483	168	358	161	1,170
CASS	2,985	895	2,148	808	6,836
CEDAR	761	338	605	297	2,001
CHARITON	242	102	161	94	599
CHRISTIAN	2,634	695	1,955	790	6,074
CLARK	317	96	207	78	698
CLAY	7,074	1,887	5,144	1,828	15,933
CLINTON	586	171	430	170	1,357
COLE	3,184	1,105	2,335	665	7,289
COOPER	587	246	404	218	1,455
CRAWFORD	1,293	552	1,062	442	3,349
DADE	298	142	228	139	807
DALLAS	829	362	621	328	2,140
DAVISS	307	101	231	114	753
DE KALB	225	105	176	127	633
DENT	932	450	765	356	2,503
DOUGLAS	691	259	552	296	1,798
DUNKLIN	3,196	1,378	2,286	1,034	7,894
FRANKLIN	3,555	1,322	2,814	1,081	8,772
GASCONADE	449	214	371	168	1,202
GENTRY	203	76	137	70	486
GREENE	12,445	5,458	10,605	3,994	32,502
GRUNDY	460	212	366	169	1,207
HARRISON	391	163	248	167	969
HENRY	1,068	518	861	455	2,902
HICKORY	443	196	351	223	1,213
HOLT	141	51	111	55	358
HOWARD	330	121	240	101	792
HOWELL	2,886	1,183	2,304	1,000	7,373
IRON	618	310	558	268	1,754
JACKSON	41,298	11,192	31,454	10,703	94,647
JASPER	7,096	2,597	5,364	2,007	17,064
JEFFERSON	7,180	2,449	5,723	1,940	17,292
JOHNSON	1,466	554	1,245	392	3,657
KNOX	141	51	104	48	344
LACLEDE	2,184	809	1,577	676	5,246
LAFAYETTE	1,233	478	886	351	2,948
LAWRENCE	1,975	727	1,522	601	4,825
LEWIS	292	125	206	108	731
LINCOLN	2,280	813	1,591	527	5,211
LINN	454	243	381	209	1,287
LIVINGSTON	500	230	384	204	1,318

**TABLE 10
SNAP PERSONS
NOVEMBER 2022**

	CHILDREN	DISABLED	ADULTS AGE 18-59	ADULTS AGE 60+	TOTAL PERSONS
MACON	511	202	432	170	1,315
MADISON	706	335	614	330	1,985
MARIES	254	138	204	100	696
MARION	1,435	650	1,138	479	3,702
MCDONALD	1,467	365	971	349	3,152
MERCER	101	34	69	49	253
MILLER	1,163	406	868	424	2,861
MISSISSIPPI	1,105	415	872	468	2,860
MONITEAU	458	151	319	133	1,061
MONROE	287	132	209	109	737
MONTGOMERY	455	207	363	166	1,191
MORGAN	1,042	434	814	444	2,734
NEW MADRID	1,282	551	1,001	484	3,318
NEWTON	3,060	862	2,311	801	7,034
NODAWAY	476	216	356	170	1,218
OREGON	806	428	662	373	2,269
OSAGE	257	103	213	75	648
OZARK	487	211	455	239	1,392
PEMISCOT	1,986	776	1,429	611	4,802
PERRY	644	233	484	199	1,560
PETTIS	2,655	773	1,722	765	5,915
PHELPS	1,827	843	1,512	677	4,859
PIKE	782	286	526	291	1,885
PLATTE	2,081	453	1,367	393	4,294
POLK	1,462	656	1,107	527	3,752
PULASKI	1,969	683	1,565	525	4,742
PUTNAM	142	60	111	88	401
RALLS	344	132	252	90	818
RANDOLPH	1,277	544	995	415	3,231
RAY	910	273	634	238	2,055
REYNOLDS	428	200	375	211	1,214
RIPLEY	1,050	446	859	437	2,792
SALINE	1,114	444	765	316	2,639
SCHUYLER	141	72	115	73	401
SCOTLAND	116	58	101	46	321
SCOTT	2,974	1,254	2,204	988	7,420
SHANNON	650	215	568	311	1,744
SHELBY	236	90	172	68	566
ST CHARLES	6,477	2,155	4,548	1,737	14,917
ST CLAIR	445	225	355	243	1,268
ST FRANCOIS	3,768	1,888	3,191	1,332	10,179
ST LOUIS CITY	23,157	8,896	20,320	10,026	62,399
ST LOUIS COUNTY	44,803	12,211	33,768	11,498	102,280
STE GENEVIEVE	548	202	395	167	1,312
STODDARD	1,647	779	1,326	704	4,456
STONE	1,151	354	935	386	2,826
SULLIVAN	277	101	195	89	662
TANEY	2,574	910	2,181	981	6,646
TEXAS	1,277	526	1,000	481	3,284
VERNON	1,076	548	869	350	2,843
WARREN	1,276	440	886	341	2,943
WASHINGTON	1,711	793	1,459	601	4,564
WAYNE	762	429	652	398	2,241
WEBSTER	1,574	506	1,121	454	3,655
WORTH	71	22	48	28	169
WRIGHT	1,225	494	919	485	3,123
NOT AVAILABLE	119	27	71	4	221

This page is intentionally left blank.

MO HEALTHNET

**TABLE 11
MO HEALTHNET ELIGIBILITY
NOVEMBER 2022**

	NOV-2022	OCT-2022	SEP-2022	NOV-2021	CHANGE FROM LAST MONTH	CHANGE FROM 2 MONTHS AGO	CHANGE FROM LAST YEAR
** APPLICATIONS							
MAGI							
APPLICATIONS RECEIVED	26,919	14,962	15,591	38,001	79.9%	72.7%	-29.2%
APPLICATIONS APPROVED	11,951	11,417	17,311	7,286	4.7%	-31.0%	64.0%
APPLICATIONS REJECTED	4,688	3,167	4,473	2,195	48.0%	4.8%	113.6%
APPLICATIONS WITHDRAWN	5,204	5,157	9,142	4,434	0.9%	-43.1%	17.4%
APPLICATIONS PENDING	6,575	3,081	6,018	40,479	113.4%	9.3%	-83.8%
AVERAGE DAYS TO PROCESS	8	17	41	44	-51.0%	-80.2%	-81.5%
NON-MAGI							
APPLICATIONS RECEIVED	7,432	6,931	8,077	5,481	7.2%	-8.0%	35.6%
APPLICATIONS APPROVED	2,032	2,272	2,329	2,112	-10.6%	-12.8%	-3.8%
APPLICATIONS REJECTED	3,596	3,968	4,878	4,151	-9.4%	-26.3%	-13.4%
APPLICATIONS PENDING	9,345	7,661	7,145	9,281	22.0%	30.8%	0.7%
AVERAGE DAYS TO PROCESS	54	57	70	69	-4.4%	-22.9%	-21.7%
MHCC							
APPLICATIONS RECEIVED	54	81	78	67	-33.3%	-30.8%	-19.4%
APPLICATIONS APPROVED	57	65	74	61	-12.3%	-23.0%	-6.6%
DEPT. OF MENTAL HEALTH	0	0	0	0	0.0%	0.0%	0.0%
JUVENILE COURT	17	17	29	21	0.0%	-41.4%	-19.0%
DIV. OF YOUTH SERVICES	40	48	45	40	-16.7%	-11.1%	0.0%
VOLUNTARY PLACEMENTS	0	0	0	0	0.0%	0.0%	0.0%
APPLICATIONS REJECTED	5	7	3	5	-28.6%	66.7%	0.0%
APPLICATIONS PENDING	7	15	6	5	-53.3%	16.7%	40.0%
** PERSONS ELIGIBLE/PAYMENTS							
MHK NON-CHIP POVERTY CHILDREN	331,608	331,279	330,374	336,926	0.1%	0.4%	-1.6%
MHK CHIP NO COST CHILDREN	381	439	449	638	-13.2%	-15.1%	-40.3%
MHK CHIP PREMIUM CHILDREN	28,777	28,688	28,568	32,483	0.3%	0.7%	-11.4%
MHF PARENTS/CARETAKERS	111,873	111,533	110,048	97,405	0.3%	1.7%	14.9%
MHF CHILDREN	222,971	222,703	221,527	204,277	0.1%	0.7%	9.2%
TMH PARENTS/CARETAKERS	35	57	52	9	-38.6%	-32.7%	288.9%
TMH CHILDREN	191	220	186	35	-13.2%	2.7%	445.7%
MHK/MHF/TMH FAMILIES	328,841	327,658	325,419	304,903	0.4%	1.1%	7.9%
MHK/MHF/TMH PARENTS/CARETAKERS	111,908	111,590	110,100	97,414	0.3%	1.6%	14.9%
MHK/MHF/TMH CHILDREN	583,928	583,329	581,104	574,359	0.1%	0.5%	1.7%
NEWBORNS	109,372	106,274	103,503	80,204	2.9%	5.7%	36.4%
SHOW ME HEALTHY BABIES	5,342	5,212	5,177	6,190	2.5%	3.2%	-13.7%
PE FOR KIDS	268	267	350	226	0.4%	-23.4%	18.6%
MO HEALTHNET FOR PREG WOMEN	35,582	35,606	36,878	66,379	-0.1%	-3.5%	-46.4%
ADULT EXPANSION	288,352	277,765	263,380	21,394	3.8%	9.5%	247.8%

**TABLE 11
MO HEALTHNET ELIGIBILITY
NOVEMBER 2022**

	NOV-2022	OCT-2022	SEP-2022	NOV-2021	CHANGE FROM LAST MONTH	CHANGE FROM 2 MONTHS AGO	CHANGE FROM LAST YEAR
** PERSONS ELIGIBLE/PAYMENTS							
EXTENDED WOMEN'S HEALTH	4,719	4,754	4,798	10,929	-0.7%	-1.6%	-56.8%
UNINSURED WOMEN'S HEALTH	9,415	9,394	9,424	33,379	0.2%	-0.1%	-71.8%
BCCT	2,234	2,227	2,236	2,293	0.3%	-0.1%	-2.6%
BCCT-PRESUMPTIVE ELIGIBILITIES	20	32	31	37	-37.5%	-35.5%	-45.9%
MHCC	1,597	1,566	1,548	1,286	2.0%	3.2%	24.2%
DEPT. OF MENTAL HEALTH	0	0	0	0	0.0%	0.0%	0.0%
JUVENILE COURT	143	142	157	167	0.7%	-8.9%	-14.4%
DIV. OF YOUTH SERVICES	1,454	1,424	1,391	1,119	2.1%	4.5%	29.9%
VOLUNTARY PLACEMENTS	0	0	0	0	0.0%	0.0%	0.0%
SSI-SP	15	15	15	16	0.0%	0.0%	-6.3%
SSI-SP PAYMENTS	\$364	\$364	\$364	\$333	0.0%	0.0%	9.3%
SP ONLY	5	5	5	5	0.0%	0.0%	0.0%
SP ONLY PAYMENTS	\$296	\$296	\$296	\$296	0.0%	0.0%	0.0%
BLIND PENSION	2,480	2,490	2,510	2,601	-0.4%	-1.2%	-4.7%
BLIND PENSIONS PAYMENTS	\$1,859,054	\$1,866,240	\$1,879,740	\$1,949,250	-0.4%	-1.1%	-4.6%
SUPPLEMENTAL AID TO BLIND	1,007	1,012	1,016	1,047	-0.5%	-0.9%	-3.8%
SUPPLEMENTAL AID TO BLIND PYMTS	\$623,335	\$624,936	\$627,842	\$642,549	-0.3%	-0.7%	-3.0%
SPENDDOWN	30,724	30,829	30,851	31,855	-0.3%	-0.4%	-3.6%
NON-SPENDDOWN	181,854	181,709	181,391	177,952	0.1%	0.3%	2.2%
TICKET TO WORK NON-PREMIUM	392	390	384	379	0.5%	2.1%	3.4%
TICKET TO WORK PREMIUM	1,713	1,721	1,732	1,860	-0.5%	-1.1%	-7.9%
NURSING CARE	6,493	6,505	6,503	6,610	-0.2%	-0.2%	-1.8%
RCF-II	4,746	4,793	4,798	4,837	-1.0%	-1.1%	-1.9%
RCF-I	1,620	1,585	1,582	1,649	2.2%	2.4%	-1.8%
SNF-ICF	127	127	123	124	0.0%	3.3%	2.4%
NURSING CARE PAYMENTS	\$1,952,182	\$1,964,239	\$1,968,885	\$1,980,946	-0.6%	-0.8%	-1.5%
RCF-II	\$1,578,881	\$1,599,417	\$1,605,665	\$1,606,608	-1.3%	-1.7%	-1.7%
RCF-I	\$323,102	\$314,843	\$315,001	\$326,281	2.6%	2.6%	-1.0%
SNF-ICF	\$50,199	\$49,979	\$48,219	\$48,057	0.4%	4.1%	4.5%
QMB	13,349	13,367	13,376	13,385	-0.1%	-0.2%	-0.3%
SLMB	23,223	23,205	23,162	23,017	0.1%	0.3%	0.9%
VENDOR	35,355	35,216	35,149	35,949	0.4%	0.6%	-1.7%

**TABLE 12
MAGI APPLICATIONS HOW RECEIVED
NOVEMBER 2022**

	FFM	ONLINE	PHONE	PAPER/FAX	TOTAL
STATEWIDE	13,927	8,345	1,907	2,740	26,919
ADAIR	61	38	6	28	133
ANDREW	38	13	7	3	61
ATCHISON	12	6	0	16	34
AUDRAIN	47	25	10	18	100
BARRY	93	58	18	24	193
BARTON	30	13	1	10	54
BATES	41	23	2	10	76
BENTON	45	43	10	30	128
BOLLINGER	23	4	4	19	50
BOONE	360	270	36	66	732
BUCHANAN	133	150	23	63	369
BUTLER	84	98	20	30	232
CALDWELL	24	13	3	6	46
CALLAWAY	84	54	22	16	176
CAMDEN	144	66	15	28	253
CAPE GIRARDEAU	155	72	22	63	312
CARROLL	14	15	3	3	35
CARTER	10	16	1	4	31
CASS	230	124	18	34	406
CEDAR	28	31	9	11	79
CHARITON	21	11	2	3	37
CHRISTIAN	184	105	20	34	343
CLARK	16	5	2	7	30
CLAY	568	271	76	62	977
CLINTON	32	17	4	7	60
COLE	119	92	23	27	261
COOPER	26	14	1	7	48
CRAWFORD	45	43	6	11	105
DADE	32	9	2	2	45
DALLAS	44	27	8	10	89
DAVISS	16	8	2	4	30
DE KALB	12	9	0	6	27
DENT	33	25	2	17	77
DOUGLAS	20	20	2	16	58
DUNKLIN	53	44	13	40	150
FRANKLIN	232	154	22	37	445
GASCONADE	38	14	2	5	59
GENTRY	15	7	2	1	25
GREENE	681	553	86	84	1,404
GRUNDY	16	17	2	10	45
HARRISON	20	10	1	11	42
HENRY	44	37	5	11	97
HICKORY	20	22	4	5	51
HOLT	10	2	0	0	12
HOWARD	28	10	1	5	44
HOWELL	101	60	11	34	206
IRON	19	18	4	6	47
JACKSON	1,701	1,382	289	282	3,654
JASPER	266	196	50	80	592
JEFFERSON	467	208	66	55	796
JOHNSON	105	82	4	8	199
KNOX	10	4	1	5	20
LACLEDE	79	90	17	22	208
LAFAYETTE	63	41	12	7	123
LAWRENCE	104	62	12	32	210
LEWIS	20	6	3	5	34
LINCOLN	108	77	11	19	215
LINN	16	11	0	8	35
LIVINGSTON	24	19	2	13	58
MACON	33	15	5	6	59
MADISON	29	12	4	10	55
MARIES	22	11	5	5	43

TABLE 12
MAGI APPLICATIONS HOW RECEIVED
NOVEMBER 2022

	FFM	ONLINE	PHONE	PAPER/FAX	TOTAL
MARION	36	41	7	12	96
MCDONALD	52	51	8	10	121
MERCER	10	1	0	1	12
MILLER	68	44	6	21	139
MISSISSIPPI	28	24	5	17	74
MONITEAU	29	25	8	3	65
MONROE	11	11	5	4	31
MONTGOMERY	23	13	5	5	46
MORGAN	62	43	9	17	131
NEW MADRID	36	29	4	21	90
NEWTON	149	96	18	27	290
NODAWAY	39	20	7	6	72
OREGON	25	14	7	14	60
OSAGE	27	8	4	4	43
OZARK	23	6	5	8	42
PEMISCOT	40	19	9	21	89
PERRY	31	15	4	8	58
PETTIS	79	71	23	32	205
PHELPS	96	76	18	27	217
PIKE	32	17	2	12	63
PLATTE	257	102	18	17	394
POLK	44	37	13	17	111
PULASKI	88	67	7	27	189
PUTNAM	16	3	4	4	27
RALLS	22	13	4	6	45
RANDOLPH	38	40	6	19	103
RAY	45	14	4	17	80
REYNOLDS	4	6	0	5	15
RIPLEY	29	19	2	15	65
SALINE	41	32	8	17	98
SCHUYLER	6	5	1	4	16
SCOTLAND	11	0	3	1	15
SCOTT	78	35	14	31	158
SHANNON	30	14	4	11	59
SHELBY	11	7	2	3	23
ST CHARLES	822	266	57	54	1,199
ST CLAIR	20	13	4	8	45
ST FRANCOIS	137	81	33	52	303
ST LOUIS CITY	727	488	110	135	1,460
ST LOUIS COUNTY	2,558	964	308	301	4,131
STE GENEVIEVE	34	16	6	10	66
STODDARD	67	38	13	16	134
STONE	96	45	15	15	171
SULLIVAN	17	1	3	8	29
TANEY	175	117	32	27	351
TEXAS	42	31	5	21	99
VERNON	43	28	4	21	96
WARREN	62	45	10	10	127
WASHINGTON	59	28	8	28	123
WAYNE	26	30	3	14	73
WEBSTER	73	63	15	21	172
WORTH	4	0	0	2	6
WRIGHT	58	31	10	14	113
NOT AVAILABLE	143	90	13	18	264

**TABLE 13
MAGI APPLICATIONS
NOVEMBER 2022**

	RECEIVED	APPROVED	REJECTED	PROCESSED	WITHDRAWN
STATEWIDE	26,919	11,951	4,688	16,639	5,204
ADAIR	133	59	30	89	16
ANDREW	61	23	14	37	15
ATCHISON	34	17	6	23	6
AUDRAIN	100	49	17	66	20
BARRY	193	82	39	121	35
BARTON	54	19	8	27	10
BATES	76	36	12	48	15
BENTON	128	51	28	79	31
BOLLINGER	50	20	16	36	12
BOONE	732	366	106	472	131
BUCHANAN	369	170	64	234	69
BUTLER	232	101	38	139	53
CALDWELL	46	19	6	25	4
CALLAWAY	176	78	23	101	34
CAMDEN	253	111	34	145	46
CAPE GIRARDEAU	312	146	55	201	55
CARROLL	35	19	2	21	10
CARTER	31	15	5	20	9
CASS	406	176	68	244	81
CEDAR	79	35	10	45	21
CHARITON	37	12	5	17	9
CHRISTIAN	343	148	61	209	67
CLARK	30	14	6	20	5
CLAY	977	403	149	552	215
CLINTON	60	29	9	38	13
COLE	261	120	48	168	45
COOPER	48	20	10	30	9
CRAWFORD	105	47	16	63	11
DADE	45	19	10	29	6
DALLAS	89	42	14	56	18
DAVISS	30	10	6	16	3
DE KALB	27	14	7	21	8
DENT	77	43	19	62	17
DOUGLAS	58	28	6	34	12
DUNKLIN	150	62	35	97	32
FRANKLIN	445	202	61	263	95
GASCONADE	59	28	11	39	16
GENTRY	25	11	8	19	4
GREENE	1,404	665	215	880	267
GRUNDY	45	17	6	23	13
HARRISON	42	17	7	24	3
HENRY	97	47	19	66	18
HICKORY	51	23	11	34	4
HOLT	12	7	1	8	2
HOWARD	44	18	5	23	10
HOWELL	206	106	33	139	34
IRON	47	24	6	30	15
JACKSON	3,654	1,673	690	2,363	699
JASPER	592	290	99	389	119
JEFFERSON	796	354	91	445	162
JOHNSON	199	106	21	127	28
KNOX	20	12	6	18	3
LACLEDE	208	100	32	132	41
LAFAYETTE	123	45	20	65	19
LAWRENCE	210	85	38	123	36
LEWIS	34	24	3	27	8
LINCOLN	215	91	32	123	53
LINN	35	18	7	25	7
LIVINGSTON	58	21	6	27	16
MACON	59	27	8	35	15
MADISON	55	27	7	34	11
MARIES	43	14	8	22	18

**TABLE 13
MAGI APPLICATIONS
NOVEMBER 2022**

	RECEIVED	APPROVED	REJECTED	PROCESSED	WITHDRAWN
MARION	96	57	12	69	14
MCDONALD	121	60	21	81	30
MERCER	12	8	1	9	5
MILLER	139	58	22	80	31
MISSISSIPPI	74	18	13	31	18
MONITEAU	65	30	7	37	18
MONROE	31	19	8	27	6
MONTGOMERY	46	23	6	29	6
MORGAN	131	56	25	81	22
NEW MADRID	90	43	16	59	18
NEWTON	290	130	63	193	42
NODAWAY	72	35	7	42	13
OREGON	60	24	15	39	10
OSAGE	43	17	13	30	8
OZARK	42	18	11	29	3
PEMISCOT	89	36	14	50	23
PERRY	58	23	13	36	18
PETTIS	205	92	32	124	49
PHELPS	217	86	34	120	48
PIKE	63	25	9	34	16
PLATTE	394	167	68	235	68
POLK	111	42	28	70	23
PULASKI	189	97	27	124	40
PUTNAM	27	15	2	17	7
RALLS	45	25	8	33	13
RANDOLPH	103	46	19	65	26
RAY	80	34	19	53	14
REYNOLDS	15	10	4	14	1
RIPLEY	65	24	13	37	15
SALINE	98	43	20	63	15
SCHUYLER	16	6	1	7	4
SCOTLAND	15	6	5	11	4
SCOTT	158	70	29	99	36
SHANNON	59	20	10	30	18
SHELBY	23	12	6	18	3
ST CHARLES	1,199	531	186	717	204
ST CLAIR	45	19	13	32	9
ST FRANCOIS	303	154	51	205	45
ST LOUIS CITY	1,460	693	249	942	260
ST LOUIS COUNTY	4,131	1,727	774	2,501	784
STE GENEVIEVE	66	27	13	40	16
STODDARD	134	68	22	90	27
STONE	171	71	37	108	32
SULLIVAN	29	11	5	16	8
TANEY	351	149	58	207	70
TEXAS	99	52	18	70	10
VERNON	96	35	20	55	17
WARREN	127	48	21	69	19
WASHINGTON	123	51	19	70	33
WAYNE	73	40	8	48	17
WEBSTER	172	75	27	102	41
WORTH	6	3	1	4	2
WRIGHT	113	48	18	66	25
NOT AVAILABLE	264	19	114	133	41

TABLE 14
NON-MAGI APPLICATIONS
NOVEMBER 2022

	RECEIVED	APPROVED	REJECTED	PROCESSED
STATEWIDE	7,432	2,032	3,596	5,628
ADAIR	30	10	18	28
ANDREW	22	6	15	21
ATCHISON	7	1	4	5
AUDRAIN	37	7	20	27
BARRY	66	15	33	48
BARTON	10	8	8	16
BATES	24	4	13	17
BENTON	48	10	22	32
BOLLINGER	20	7	13	20
BOONE	157	44	70	114
BUCHANAN	127	31	55	86
BUTLER	70	24	33	57
CALDWELL	12	5	2	7
CALLAWAY	32	14	23	37
CAMDEN	54	9	26	35
CAPE GIRARDEAU	105	27	48	75
CARROLL	11	3	6	9
CARTER	10	3	10	13
CASS	111	30	54	84
CEDAR	27	9	14	23
CHARITON	8	2	6	8
CHRISTIAN	87	32	47	79
CLARK	9	0	4	4
CLAY	243	42	111	153
CLINTON	15	8	8	16
COLE	74	22	36	58
COOPER	26	5	8	13
CRAWFORD	34	15	20	35
DADE	11	3	0	3
DALLAS	42	9	15	24
DAVISS	11	2	8	10
DE KALB	18	9	9	18
DENT	46	18	12	30
DOUGLAS	22	11	6	17
DUNKLIN	44	18	26	44
FRANKLIN	117	45	55	100
GASCONADE	20	11	14	25
GENTRY	10	2	3	5
GREENE	437	123	169	292
GRUNDY	17	8	6	14
HARRISON	10	0	3	3
HENRY	33	4	16	20
HICKORY	22	2	8	10
HOLT	5	5	4	9
HOWARD	6	2	8	10
HOWELL	67	20	33	53
IRON	19	9	7	16
JACKSON	960	233	493	726
JASPER	192	58	86	144
JEFFERSON	204	58	102	160
JOHNSON	39	22	24	46
KNOX	10	1	3	4
LACLEDE	63	20	26	46
LAFAYETTE	42	17	28	45
LAWRENCE	69	18	27	45
LEWIS	13	8	6	14
LINCOLN	56	15	32	47
LINN	12	6	9	15
LIVINGSTON	28	5	6	11
MACON	15	4	12	16
MADISON	16	4	9	13
MARIES	9	5	4	9

**TABLE 14
NON-MAGI APPLICATIONS
NOVEMBER 2022**

	RECEIVED	APPROVED	REJECTED	PROCESSED
MARION	31	11	23	34
MCDONALD	49	4	20	24
MERCER	2	2	4	6
MILLER	33	11	15	26
MISSISSIPPI	18	11	19	30
MONITEAU	15	4	9	13
MONROE	15	5	2	7
MONTGOMERY	18	9	12	21
MORGAN	42	12	23	35
NEW MADRID	32	4	9	13
NEWTON	83	29	30	59
NODAWAY	20	6	11	17
OREGON	15	7	12	19
OSAGE	22	4	4	8
OZARK	15	10	5	15
PEMISCOT	31	8	26	34
PERRY	14	5	7	12
PETTIS	64	19	25	44
PHELPS	65	23	32	55
PIKE	24	10	6	16
PLATTE	75	17	48	65
POLK	33	10	15	25
PULASKI	46	15	29	44
PUTNAM	6	0	1	1
RALLS	12	1	7	8
RANDOLPH	35	10	18	28
RAY	36	10	17	27
REYNOLDS	8	4	9	13
RIPLEY	28	15	11	26
SALINE	35	6	24	30
SCHUYLER	4	0	1	1
SCOTLAND	1	1	0	1
SCOTT	44	10	34	44
SHANNON	19	8	9	17
SHELBY	5	3	1	4
ST CHARLES	255	48	118	166
ST CLAIR	13	4	8	12
ST FRANCOIS	116	41	54	95
ST LOUIS CITY	390	99	237	336
ST LOUIS COUNTY	1,012	219	449	668
STE GENEVIEVE	18	3	9	12
STODDARD	42	16	21	37
STONE	44	11	14	25
SULLIVAN	11	4	9	13
TANEY	95	24	42	66
TEXAS	39	21	20	41
VERNON	35	15	15	30
WARREN	34	9	12	21
WASHINGTON	48	18	23	41
WAYNE	27	9	10	19
WEBSTER	55	7	26	33
WORTH	2	0	0	0
WRIGHT	40	12	15	27
NOT AVAILABLE	0	0	0	0

**TABLE 15
MAGI FAMILIES
NOVEMBER 2022**

	NON-CHIP CHILD AND PARENT FAMILIES	NON-CHIP CHILD ONLY FAMILIES	CHIP FAMILIES	CHIP/NON-CHIP CHILD AND PARENT FAMILIES	CHIP/NON-CHIP CHILD ONLY FAMILIES	TOTAL FAMILIES
STATEWIDE	102,115	209,389	15,966	339	1,032	328,841
ADAIR	369	889	86	1	5	1,350
ANDREW	165	424	39	1	2	631
ATCHISON	60	162	20	1	2	245
AUDRAIN	480	1,017	66	3	6	1,572
BARRY	686	1,710	104	2	7	2,509
BARTON	220	569	32	0	5	826
BATES	282	605	38	0	2	927
BENTON	335	752	59	1	3	1,150
BOLLINGER	222	508	39	1	1	771
BOONE	2,407	4,893	406	9	19	7,734
BUCHANAN	1,859	3,505	208	2	18	5,592
BUTLER	1,153	2,264	155	1	13	3,586
CALDWELL	137	273	26	2	1	439
CALLAWAY	648	1,478	111	5	15	2,257
CAMDEN	662	1,625	156	1	10	2,454
CAPE GIRARDEAU	1,136	2,690	232	4	15	4,077
CARROLL	126	328	28	3	2	487
CARTER	165	326	22	0	1	514
CASS	1,374	3,060	342	7	31	4,814
CEDAR	318	610	48	1	4	981
CHARITON	107	208	28	0	2	345
CHRISTIAN	1,298	3,234	425	8	27	4,992
CLARK	109	247	21	1	2	380
CLAY	3,187	6,413	586	18	51	10,255
CLINTON	297	574	40	3	5	919
COLE	1,125	2,393	173	2	8	3,701
COOPER	212	607	45	2	1	867
CRAWFORD	506	1,050	93	1	5	1,655
DADE	125	290	28	0	2	445
DALLAS	333	731	66	0	5	1,135
DAVISS	106	327	42	0	3	478
DE KALB	111	259	38	0	5	413
DENT	327	723	63	2	2	1,117
DOUGLAS	284	618	53	0	2	957
DUNKLIN	986	1,666	89	2	7	2,750
FRANKLIN	1,559	3,211	262	5	11	5,048
GASCONADE	210	480	58	2	7	757
GENTRY	80	247	22	2	1	352
GREENE	4,897	10,594	875	23	44	16,433
GRUNDY	179	377	26	0	2	584
HARRISON	139	353	25	0	5	522
HENRY	453	901	88	4	6	1,452
HICKORY	163	344	19	0	4	530
HOLT	54	134	10	1	0	199
HOWARD	126	339	34	2	1	502
HOWELL	996	2,114	186	2	8	3,306
IRON	235	457	30	1	3	726
JACKSON	14,573	26,890	1,780	46	129	43,418
JASPER	2,484	6,087	349	11	34	8,965
JEFFERSON	3,269	6,283	542	25	26	10,145
JOHNSON	688	1,352	123	1	9	2,173
KNOX	54	154	15	1	2	226
LACLEDE	826	1,741	155	3	6	2,731
LAFAYETTE	561	1,088	111	4	9	1,773
LAWRENCE	764	1,849	112	4	8	2,737
LEWIS	144	304	36	0	1	485
LINCOLN	1,038	1,829	189	4	14	3,074
LINN	205	497	37	1	5	745
LIVINGSTON	230	520	36	0	0	786
MACON	239	602	64	1	6	912
MADISON	239	585	53	1	5	883
MARIES	133	266	28	1	2	430

**TABLE 15
MAGI FAMILIES
NOVEMBER 2022**

	NON-CHIP CHILD AND PARENT FAMILIES	NON-CHIP CHILD ONLY FAMILIES	CHIP FAMILIES	CHIP/NON-CHIP CHILD AND PARENT FAMILIES	CHIP/NON-CHIP CHILD ONLY FAMILIES	TOTAL FAMILIES
MARION	531	1,135	92	0	8	1,766
MCDONALD	566	1,297	50	0	3	1,916
MERCER	45	81	16	0	0	142
MILLER	507	1,129	104	1	13	1,754
MISSISSIPPI	324	624	42	0	2	992
MONITEAU	189	533	59	1	3	785
MONROE	136	315	34	0	1	486
MONTGOMERY	184	400	40	1	2	627
MORGAN	388	878	102	2	7	1,377
NEW MADRID	379	775	41	0	1	1,196
NEWTON	1,138	2,719	204	1	13	4,075
NODAWAY	204	443	53	4	5	709
OREGON	274	591	46	1	4	916
OSAGE	107	282	31	1	1	422
OZARK	197	453	31	0	1	682
PEMISCOT	573	955	50	0	2	1,580
PERRY	251	627	58	2	2	940
PETTIS	868	2,179	148	4	10	3,209
PHELPS	755	1,680	128	0	11	2,574
PIKE	298	653	47	1	4	1,003
PLATTE	1,077	2,183	220	3	23	3,506
POLK	541	1,294	104	2	7	1,948
PULASKI	771	1,550	102	1	4	2,428
PUTNAM	61	174	16	0	1	252
RALLS	127	310	25	0	3	465
RANDOLPH	492	1,002	65	4	5	1,568
RAY	402	753	50	2	6	1,213
REYNOLDS	143	298	19	0	0	460
RIPLEY	336	715	62	1	3	1,117
SALINE	426	971	62	0	4	1,463
SCHUYLER	44	131	22	0	0	197
SCOTLAND	53	158	24	1	1	237
SCOTT	935	1,932	121	2	8	2,998
SHANNON	189	440	34	0	5	668
SHELBY	105	267	32	0	0	404
ST CHARLES	3,173	6,946	709	15	40	10,883
ST CLAIR	162	387	22	2	3	576
ST FRANCOIS	1,417	2,697	212	3	8	4,337
ST LOUIS CITY	6,843	11,950	454	7	20	19,274
ST LOUIS COUNTY	14,407	27,644	1,842	33	84	44,010
STE GENEVIEVE	237	454	40	0	2	733
STODDARD	593	1,285	141	3	6	2,028
STONE	520	1,091	107	1	5	1,724
SULLIVAN	111	267	23	0	0	401
TANEY	1,071	2,716	236	1	12	4,036
TEXAS	472	1,018	73	1	6	1,570
VERNON	403	877	80	2	5	1,367
WARREN	589	1,137	102	1	10	1,839
WASHINGTON	570	1,102	59	0	4	1,735
WAYNE	283	570	27	1	4	885
WEBSTER	688	1,597	147	4	9	2,445
WORTH	23	63	5	0	2	93
WRIGHT	475	1,027	81	1	11	1,595
NOT AVAILABLE	7	8	0	0	1	16

**TABLE 16
MAGI CHILDREN
NOVEMBER 2022**

	NON CHIP POVERTY	CHIP NON-PREMIUM	CHIP PREMIUM	MHF	TMH	NEWBORNS	SHOW ME HEALTHY BABIES	PE FOR KIDS	TOTAL CHILDREN
STATEWIDE	331,608	381	28,777	222,971	191	109,372	5,342	268	698,910
ADAIR	1,424	2	158	814	1	502	40	1	2,942
ANDREW	707	0	62	358	0	210	6	0	1,343
ATCHISON	280	0	41	134	0	54	3	0	512
AUDRAIN	1,655	7	118	954	0	502	21	1	3,258
BARRY	3,019	3	186	1,528	3	796	29	1	5,565
BARTON	949	1	59	516	0	277	9	0	1,811
BATES	1,030	4	63	529	0	294	8	2	1,930
BENTON	1,258	0	119	697	1	329	5	0	2,409
BOLLINGER	845	0	62	556	0	279	5	0	1,747
BOONE	7,731	10	729	5,228	7	2,489	146	29	16,369
BUCHANAN	5,280	5	369	4,100	6	1,983	98	7	11,848
BUTLER	3,324	3	275	2,416	9	1,396	18	0	7,441
CALDWELL	491	0	51	302	0	167	2	0	1,013
CALLAWAY	2,350	1	204	1,427	4	773	11	1	4,771
CAMDEN	2,648	1	284	1,291	0	710	36	2	4,972
CAPE GIRARDEAU	4,088	5	403	2,670	1	1,404	49	4	8,624
CARROLL	485	0	54	251	0	139	1	0	930
CARTER	560	2	37	307	0	205	4	0	1,115
CASS	4,930	8	660	2,926	2	1,361	68	1	9,956
CEDAR	1,117	0	92	639	2	361	2	2	2,215
CHARITON	361	0	46	206	0	112	0	0	725
CHRISTIAN	5,818	4	828	2,584	5	1,585	86	4	10,914
CLARK	423	3	40	240	0	110	3	0	819
CLAY	10,359	9	1,109	6,679	4	3,213	177	4	21,554
CLINTON	979	1	82	582	0	316	8	3	1,971
COLE	3,704	6	303	2,615	1	1,171	46	3	7,849
COOPER	1,002	1	72	469	0	296	10	0	1,850
CRAWFORD	1,720	1	167	990	0	519	4	0	3,401
DADE	490	1	50	271	2	123	5	0	942
DALLAS	1,225	0	130	703	0	357	12	2	2,429
DAVISS	610	0	87	274	0	170	5	2	1,148
DE KALB	417	0	65	223	0	140	4	0	849
DENT	1,215	3	113	743	3	334	6	2	2,419
DOUGLAS	1,028	0	98	670	0	317	4	1	2,118
DUNKLIN	2,483	0	168	2,417	1	958	29	0	6,056
FRANKLIN	5,186	2	464	3,050	2	1,723	39	9	10,475
GASCONADE	767	6	103	438	0	216	6	2	1,538
GENTRY	448	0	49	183	0	126	3	0	809
GREENE	16,885	19	1,560	10,311	5	6,334	300	15	35,429
GRUNDY	685	1	39	354	0	193	5	0	1,277
HARRISON	603	1	50	313	0	131	5	0	1,103
HENRY	1,492	1	167	875	1	514	7	0	3,057
HICKORY	570	0	43	322	0	170	3	0	1,108
HOLT	225	0	19	110	0	65	2	0	421
HOWARD	626	0	69	231	0	173	4	0	1,103
HOWELL	3,670	2	346	2,169	1	1,106	29	1	7,324
IRON	718	3	45	462	0	221	4	0	1,453
JACKSON	41,631	64	3,151	34,432	20	13,774	1,250	39	94,361
JASPER	9,729	4	652	5,648	5	2,928	235	6	19,207
JEFFERSON	9,709	9	965	6,200	1	3,393	85	0	20,362
JOHNSON	2,218	2	246	1,314	2	734	31	2	4,549
KNOX	270	0	35	111	0	66	2	0	484
LACLEDE	2,925	5	289	1,704	1	1,043	27	1	5,995
LAFAYETTE	1,798	1	210	1,125	0	575	17	1	3,727
LAWRENCE	3,217	2	213	1,721	4	1,001	43	0	6,201
LEWIS	488	2	58	318	0	128	3	2	999
LINCOLN	3,052	0	376	1,992	4	999	22	5	6,450
LINN	740	0	78	448	1	267	4	0	1,538
LIVINGSTON	845	0	73	433	0	304	3	0	1,658
MACON	1,041	2	122	452	2	328	7	0	1,954
MADISON	971	0	88	497	1	296	2	0	1,855

**TABLE 16
MAGI CHILDREN
NOVEMBER 2022**

	NON CHIP POVERTY	CHIP NON-PREMIUM	CHIP PREMIUM	MHF	TMH	NEWBORNS	SHOW ME HEALTHY BABIES	PE FOR KIDS	TOTAL CHILDREN
MARIES	433	0	50	255	0	133	0	1	872
MARION	1,816	1	170	1,059	0	602	17	4	3,669
MCDONALD	2,286	5	90	1,264	2	600	57	12	4,316
MERCER	155	0	28	92	0	46	1	0	322
MILLER	1,852	0	201	1,035	0	588	18	0	3,694
MISSISSIPPI	901	0	67	733	0	367	8	0	2,076
MONITEAU	960	3	103	399	1	229	15	0	1,710
MONROE	524	0	65	257	0	176	5	0	1,027
MONTGOMERY	630	0	87	401	0	219	4	0	1,341
MORGAN	1,495	1	210	848	0	426	11	0	2,991
NEW MADRID	1,100	2	63	889	0	411	2	0	2,467
NEWTON	4,598	2	400	2,402	2	1,301	110	6	8,821
NODAWAY	780	0	116	370	0	231	5	1	1,503
OREGON	1,012	3	78	584	0	262	12	0	1,951
OSAGE	451	2	55	231	0	145	6	0	890
OZARK	780	0	58	428	0	161	4	0	1,431
PEMISCOT	1,434	0	76	1,371	0	539	6	0	3,426
PERRY	978	0	108	538	0	302	13	2	1,941
PETTIS	3,740	8	281	2,157	2	1,109	80	2	7,379
PHELPS	2,551	1	232	1,547	4	838	49	12	5,234
PIKE	1,051	0	94	660	0	314	10	0	2,129
PLATTE	3,447	7	403	2,155	0	1,022	71	0	7,105
POLK	2,208	2	208	1,230	0	655	19	0	4,322
PULASKI	2,363	1	175	1,666	3	836	23	0	5,067
PUTNAM	290	0	31	131	0	90	1	0	543
RALLS	509	3	48	279	0	157	4	3	1,003
RANDOLPH	1,584	0	120	1,030	0	570	8	0	3,312
RAY	1,171	0	92	765	0	413	5	0	2,446
REYNOLDS	456	0	38	324	0	182	5	0	1,005
RIPLEY	1,119	1	113	724	2	383	6	0	2,348
SALINE	1,603	3	102	939	1	407	15	1	3,071
SCHUYLER	245	0	34	94	0	68	3	0	444
SCOTLAND	252	1	45	128	0	53	1	0	480
SCOTT	2,939	2	218	2,077	3	1,155	25	0	6,419
SHANNON	755	0	51	435	0	212	6	0	1,459
SHELBY	440	0	56	202	0	119	6	0	823
ST CHARLES	10,776	22	1,245	6,420	3	3,029	210	2	21,707
ST CLAIR	636	3	50	370	0	166	2	1	1,228
ST FRANCOIS	4,080	4	347	2,794	2	1,535	29	0	8,791
ST LOUIS CITY	17,323	10	708	16,145	16	6,923	338	14	41,477
ST LOUIS COUNTY	41,527	51	3,060	32,304	30	14,591	782	28	92,373
STE GENEVIEVE	763	0	69	487	0	239	4	3	1,565
STODDARD	2,026	2	244	1,230	1	743	32	0	4,278
STONE	1,847	7	197	1,031	2	588	15	1	3,688
SULLIVAN	377	1	43	290	0	138	13	0	862
TANEY	4,405	6	410	2,163	6	1,319	88	6	8,403
TEXAS	1,753	0	146	1,018	0	522	10	2	3,451
VERNON	1,474	0	169	850	3	495	4	7	3,002
WARREN	1,838	4	202	1,280	0	524	31	1	3,880
WASHINGTON	1,636	7	113	1,246	3	639	6	3	3,653
WAYNE	953	0	48	583	0	301	8	0	1,893
WEBSTER	2,894	8	293	1,394	0	919	26	0	5,534
WORTH	95	0	12	39	0	29	1	0	176
WRIGHT	1,773	1	161	1,091	3	585	14	1	3,629
NOT AVAILABLE	10	0	0	15	0	6	0	0	31

**TABLE 17
MAGI PARENTS/ADULTS
NOVEMBER 2022**

	MHF	TMH	MPW	EXTENDED WOMEN'S HEALTH	UNINSURED WOMEN'S HEALTH	ADULT EXPANSION	TOTAL PARENTS/ ADULTS
STATEWIDE	111,873	35	35,582	4,719	9,415	288,352	449,976
ADAIR	423	0	213	23	35	1,148	1,842
ANDREW	176	0	61	9	18	559	823
ATCHISON	61	0	20	3	6	188	278
AUDRAIN	574	0	212	32	61	1,429	2,308
BARRY	799	1	267	38	62	1,983	3,150
BARTON	230	0	86	6	25	658	1,005
BATES	314	0	96	16	24	752	1,202
BENTON	380	0	109	14	34	1,115	1,652
BOLLINGER	254	0	80	17	25	639	1,015
BOONE	2,629	2	809	138	264	7,283	11,125
BUCHANAN	2,033	0	748	90	182	4,431	7,484
BUTLER	1,262	0	409	41	97	3,018	4,827
CALDWELL	161	0	54	7	9	361	592
CALLAWAY	754	0	266	27	66	2,180	3,293
CAMDEN	752	1	251	22	56	2,207	3,289
CAPE GIRARDEAU	1,232	0	474	59	115	3,383	5,263
CARROLL	145	0	38	3	12	406	604
CARTER	191	0	57	8	14	451	721
CASS	1,496	0	426	73	139	3,564	5,698
CEDAR	373	1	111	7	27	883	1,402
CHARITON	119	0	36	3	8	276	442
CHRISTIAN	1,494	0	632	74	145	3,708	6,053
CLARK	121	0	41	6	7	289	464
CLAY	3,529	1	1,182	144	270	7,963	13,089
CLINTON	318	0	97	21	21	715	1,172
COLE	1,197	0	472	52	129	2,826	4,676
COOPER	231	0	89	12	19	691	1,042
CRAWFORD	556	0	169	30	37	1,524	2,316
DADE	138	0	43	9	11	379	580
DALLAS	368	0	113	20	27	906	1,434
DAVIESS	123	0	55	12	14	382	586
DE KALB	119	0	57	8	11	315	510
DENT	374	0	98	5	21	1,082	1,580
DOUGLAS	335	0	125	16	25	739	1,240
DUNKLIN	1,057	0	273	28	69	2,141	3,568
FRANKLIN	1,695	0	498	63	145	4,467	6,868
GASCONADE	239	1	72	12	12	677	1,013
GENTRY	86	0	35	8	10	249	388
GREENE	5,452	0	2,420	263	503	15,945	24,583
GRUNDY	204	0	65	6	12	497	784
HARRISON	155	0	51	6	10	388	610
HENRY	511	0	117	22	41	1,240	1,931
HICKORY	187	0	56	7	11	554	815
HOLT	56	0	24	2	5	173	260
HOWARD	141	0	70	7	21	403	642
HOWELL	1,150	1	361	63	91	2,752	4,418
IRON	262	0	74	7	20	622	985
JACKSON	15,642	3	4,255	581	1,166	36,839	58,486
JASPER	2,725	3	969	117	228	6,733	10,775
JEFFERSON	3,583	2	1,022	142	272	8,432	13,453
JOHNSON	764	0	240	30	66	1,863	2,963
KNOX	68	0	31	3	8	194	304
LACLEDE	926	0	340	46	58	2,279	3,649
LAFAYETTE	605	0	186	30	34	1,357	2,212
LAWRENCE	866	0	317	30	81	2,193	3,487
LEWIS	161	0	40	5	16	355	577
LINCOLN	1,146	0	313	38	88	2,204	3,789
LINN	230	0	94	11	25	596	956
LIVINGSTON	257	0	124	16	29	733	1,159
MACON	258	0	101	15	28	725	1,127
MADISON	274	0	104	11	20	728	1,137
MARIES	146	0	41	5	8	434	634

**TABLE 17
MAGI PARENTS/ADULTS
NOVEMBER 2022**

	MHF	TMH	MPW	EXTENDED WOMEN'S HEALTH	UNINSURED WOMEN'S HEALTH	ADULT EXPANSION	TOTAL PARENTS/ ADULTS
MARION	579	0	197	29	51	1,565	2,421
MCDONALD	656	0	208	20	41	1,281	2,206
MERCER	51	0	15	4	2	157	229
MILLER	557	0	177	29	53	1,478	2,294
MISSISSIPPI	349	0	93	17	32	800	1,291
MONITEAU	205	1	76	16	20	590	908
MONROE	161	0	42	9	11	379	602
MONTGOMERY	198	0	44	12	16	548	818
MORGAN	446	0	145	20	27	1,237	1,875
NEW MADRID	407	0	114	26	35	965	1,547
NEWTON	1,293	0	392	70	120	3,134	5,009
NODAWAY	223	0	73	13	28	566	903
OREGON	320	0	91	16	22	695	1,144
OSAGE	119	0	48	3	13	312	495
OZARK	246	0	61	7	23	644	981
PEMISCOT	598	0	136	31	41	1,262	2,068
PERRY	284	0	113	9	25	694	1,125
PETTIS	962	0	386	35	82	2,187	3,652
PHELPS	827	3	270	42	74	2,645	3,861
PIKE	345	0	99	16	29	769	1,258
PLATTE	1,202	2	394	56	90	2,545	4,289
POLK	635	0	222	27	48	1,578	2,510
PULASKI	848	0	290	37	69	2,060	3,304
PUTNAM	67	0	44	7	8	222	348
RALLS	138	0	46	4	13	416	617
RANDOLPH	546	0	183	20	57	1,461	2,267
RAY	431	0	121	20	17	903	1,492
REYNOLDS	163	0	51	8	11	453	686
RIPLEY	392	0	117	25	29	914	1,477
SALINE	480	0	141	22	41	994	1,678
SCHUYLER	50	0	34	2	10	167	263
SCOTLAND	68	0	20	2	5	163	258
SCOTT	994	0	379	38	103	2,224	3,738
SHANNON	217	0	70	9	16	586	898
SHELBY	117	0	47	2	9	294	469
ST CHARLES	3,457	1	1,087	185	294	8,812	13,836
ST CLAIR	190	0	54	12	16	572	844
ST FRANCOIS	1,598	1	467	55	131	4,085	6,337
ST LOUIS CITY	7,189	4	1,911	235	660	24,203	34,202
ST LOUIS COUNTY	15,311	5	4,276	591	1,417	42,106	63,706
STE GENEVIEVE	260	0	81	12	24	643	1,020
STODDARD	667	1	268	26	65	1,534	2,561
STONE	587	1	227	20	42	1,567	2,444
SULLIVAN	130	0	50	7	7	277	471
TANEY	1,215	0	581	74	105	3,744	5,719
TEXAS	550	0	185	24	34	1,370	2,163
VERNON	445	0	187	15	34	1,074	1,755
WARREN	644	0	173	18	43	1,493	2,371
WASHINGTON	652	0	181	15	46	1,579	2,473
WAYNE	325	0	81	18	28	843	1,295
WEBSTER	802	0	308	58	63	1,969	3,200
WORTH	30	0	11	1	0	90	132
WRIGHT	534	0	223	31	42	1,261	2,091
NOT AVAILABLE	6	0	3	0	0	36	45

**TABLE 18
NON-MAGI AGED, BLIND AND DISABLED
NOVEMBER 2022**

	SSI-SP, SP ONLY	BP, SAB	NON- SPENDDOWN	SPENDDOWN	TICKET TO WORK	NC, VENDOR	TOTAL PERSONS
STATEWIDE	20	3,487	181,854	30,724	2,105	41,848	260,038
ADAIR	1	16	861	161	21	149	1,209
ANDREW	0	4	277	60	1	69	411
ATCHISON	0	2	128	37	3	45	215
AUDRAIN	0	18	917	201	10	155	1,301
BARRY	0	21	1,379	209	9	201	1,819
BARTON	0	4	409	86	6	144	649
BATES	0	11	517	132	7	119	786
BENTON	0	15	888	163	6	216	1,288
BOLLINGER	0	4	512	102	3	214	835
BOONE	0	62	4,195	784	90	521	5,652
BUCHANAN	0	45	3,473	580	42	641	4,781
BUTLER	1	34	2,671	428	20	588	3,742
CALDWELL	0	6	212	45	1	79	343
CALLAWAY	1	13	1,157	235	20	224	1,650
CAMDEN	0	15	1,126	258	14	177	1,590
CAPE GIRARDEAU	0	46	2,160	375	28	683	3,292
CARROLL	0	4	277	65	1	73	420
CARTER	0	2	372	77	7	89	547
CASS	0	42	1,766	347	23	519	2,697
CEDAR	0	6	638	105	5	172	926
CHARITON	0	5	196	41	1	149	392
CHRISTIAN	0	25	1,634	239	14	418	2,330
CLARK	0	6	164	37	1	48	256
CLAY	0	113	3,877	800	72	710	5,572
CLINTON	0	13	368	72	9	168	630
COLE	0	44	1,983	336	39	382	2,784
COOPER	0	9	479	119	9	174	790
CRAWFORD	0	22	1,051	199	6	278	1,556
DADE	0	4	270	50	1	24	349
DALLAS	0	13	721	123	3	171	1,031
DAVIESS	0	3	218	37	2	40	300
DE KALB	0	4	277	58	7	111	457
DENT	0	10	835	149	8	163	1,165
DOUGLAS	1	4	563	94	3	110	775
DUNKLIN	1	35	2,294	263	12	669	3,274
FRANKLIN	0	40	2,443	490	35	548	3,556
GASCONADE	0	9	410	79	7	151	656
GENTRY	0	2	165	70	8	38	283
GREENE	1	195	9,637	1,400	115	1,814	13,162
GRUNDY	0	5	400	82	7	150	644
HARRISON	1	5	336	90	5	63	500
HENRY	0	12	1,044	146	13	182	1,397
HICKORY	0	3	392	71	3	59	528
HOLT	0	1	116	22	4	42	185
HOWARD	0	5	300	67	6	51	429
HOWELL	0	18	2,136	302	12	477	2,945
IRON	1	11	590	88	2	298	990
JACKSON	2	548	21,259	3,323	214	4,129	29,475
JASPER	0	66	4,655	842	31	783	6,377
JEFFERSON	0	91	4,358	900	39	1,157	6,545
JOHNSON	0	23	979	178	9	262	1,451
KNOX	0	3	115	21	0	64	203
LACLEDE	0	31	1,475	243	11	213	1,973
LAFAYETTE	0	14	884	191	13	476	1,578
LAWRENCE	0	18	1,378	271	4	276	1,947
LEWIS	0	4	270	59	4	100	437
LINCOLN	1	18	1,316	276	18	413	2,042
LINN	0	2	489	90	7	136	724
LIVINGSTON	0	10	612	77	13	259	971
MACON	0	13	433	120	12	137	715
MADISON	0	13	610	131	5	268	1,027

**TABLE 18
NON-MAGI AGED, BLIND AND DISABLED
NOVEMBER 2022**

	SSI-SP, SP ONLY	BP, SAB	NON- SPENDDOWN	SPENDDOWN	TICKET TO WORK	NC, VENDOR	TOTAL PERSONS
MARIES	1	4	229	45	1	64	344
MARION	1	13	1,257	229	24	547	2,071
MCDONALD	0	6	756	145	0	88	995
MERCER	0	0	101	18	3	34	156
MILLER	0	12	903	204	14	205	1,338
MISSISSIPPI	0	13	814	123	6	176	1,132
MONITEAU	0	3	352	67	0	68	490
MONROE	1	6	248	91	3	100	449
MONTGOMERY	0	11	393	81	0	139	624
MORGAN	0	11	930	165	12	152	1,270
NEW MADRID	0	14	909	158	1	299	1,381
NEWTON	0	27	1,766	355	19	401	2,568
NODAWAY	0	10	457	99	7	103	676
OREGON	0	4	792	107	2	107	1,012
OSAGE	0	13	207	35	5	39	299
OZARK	0	4	466	58	0	287	815
PEMISCOT	0	14	1,300	128	10	321	1,773
PERRY	0	7	476	135	18	163	799
PETTIS	0	26	1,638	300	24	639	2,627
PHELPS	0	23	1,698	284	26	395	2,426
PIKE	0	16	625	139	2	145	927
PLATTE	0	26	1,036	171	36	308	1,577
POLK	1	11	1,212	216	14	339	1,793
PULASKI	0	14	1,252	181	11	132	1,590
PUTNAM	0	6	151	48	1	43	249
RALLS	0	4	269	69	2	83	427
RANDOLPH	0	13	1,089	200	11	386	1,699
RAY	0	9	515	125	11	128	788
REYNOLDS	0	4	420	67	5	90	586
RIPLEY	0	11	926	143	1	199	1,280
SALINE	0	8	839	171	8	212	1,238
SCHUYLER	0	0	134	31	1	28	194
SCOTLAND	0	3	98	21	2	8	132
SCOTT	0	35	2,049	326	26	615	3,051
SHANNON	0	6	521	78	3	111	719
SHELBY	0	1	185	43	5	57	291
ST CHARLES	0	93	4,342	943	130	882	6,390
ST CLAIR	0	12	454	86	5	77	634
ST FRANCOIS	1	68	3,312	532	29	1,082	5,024
ST LOUIS CITY	2	307	17,085	2,046	135	2,955	22,530
ST LOUIS COUNTY	1	590	21,924	3,567	296	5,958	32,336
STE GENEVIEVE	0	5	415	106	5	171	702
STODDARD	0	28	1,460	275	8	408	2,179
STONE	0	6	808	128	2	92	1,036
SULLIVAN	0	1	219	43	6	125	394
TANEY	0	31	1,855	246	21	297	2,450
TEXAS	0	10	1,072	180	4	197	1,463
VERNON	0	11	954	168	9	204	1,346
WARREN	0	18	825	156	11	95	1,105
WASHINGTON	0	30	1,449	236	10	258	1,983
WAYNE	1	15	837	150	1	156	1,160
WEBSTER	0	20	1,100	156	6	251	1,533
WORTH	0	0	41	20	5	22	88
WRIGHT	0	14	993	132	7	166	1,312
NOT AVAILABLE	0	0	29	2	0	2	33

TABLE 19
QUALIFIED MEDICARE BENEFICIARY, SPECIFIED LOW-INCOME MEDICARE BENEFICIARY
NOVEMBER 2022

	QMB ONLY	QMB AND MHABD	TOTAL QMB PERSONS	SLMB ONLY	SLMB AND MHABD	TOTAL SLMB PERSONS
STATEWIDE	13,349	102,016	115,365	23,223	16,772	39,995
ADAIR	59	525	584	90	73	163
ANDREW	30	160	190	49	32	81
ATCHISON	10	81	91	33	22	55
AUDRAIN	72	519	591	98	102	200
BARRY	130	760	890	250	98	348
BARTON	47	268	315	98	40	138
BATES	60	316	376	99	52	151
BENTON	96	568	664	154	82	236
BOLLINGER	34	364	398	59	60	119
BOONE	261	2,014	2,275	363	360	723
BUCHANAN	267	1,761	2,028	367	315	682
BUTLER	143	1,595	1,738	268	260	528
CALDWELL	34	136	170	38	25	63
CALLAWAY	176	638	814	168	98	266
CAMDEN	106	580	686	163	99	262
CAPE GIRARDEAU	137	1,353	1,490	270	254	524
CARROLL	18	182	200	42	31	73
CARTER	22	245	267	44	47	91
CASS	146	933	1,079	277	197	474
CEDAR	74	371	445	96	73	169
CHARITON	13	165	178	25	27	52
CHRISTIAN	134	920	1,054	302	155	457
CLARK	16	110	126	26	21	47
CLAY	306	1,934	2,240	523	372	895
CLINTON	40	203	243	60	51	111
COLE	145	1,051	1,196	208	204	412
COOPER	27	303	330	75	76	151
CRAWFORD	79	647	726	166	113	279
DADE	36	137	173	66	29	95
DALLAS	79	427	506	136	62	198
DAVISS	16	125	141	50	18	68
DE KALB	22	212	234	54	33	87
DENT	40	496	536	88	73	161
DOUGLAS	69	357	426	114	43	157
DUNKLIN	119	1,434	1,553	214	207	421
FRANKLIN	204	1,369	1,573	459	236	695
GASCONADE	26	244	270	56	52	108
GENTRY	17	105	122	28	26	54
GREENE	714	5,000	5,714	1,340	733	2,073
GRUNDY	31	267	298	54	37	91
HARRISON	36	220	256	41	55	96
HENRY	65	568	633	152	85	237
HICKORY	56	229	285	94	36	130
HOLT	7	69	76	20	17	37
HOWARD	22	193	215	45	24	69
HOWELL	229	1,358	1,587	397	188	585
IRON	35	406	441	73	49	122
JACKSON	1,461	10,683	12,144	2,555	1,673	4,228
JASPER	409	2,550	2,959	596	434	1,030
JEFFERSON	405	2,375	2,780	687	450	1,137
JOHNSON	69	492	561	131	106	237
KNOX	13	79	92	16	19	35
LACLEDE	140	823	963	251	125	376
LAFAYETTE	54	598	652	140	124	264
LAWRENCE	140	814	954	240	98	338
LEWIS	25	173	198	39	27	66
LINCOLN	123	749	872	198	134	332
LINN	41	286	327	67	60	127
LIVINGSTON	30	368	398	60	58	118
MACON	25	271	296	52	60	112
MADISON	33	410	443	82	84	166

TABLE 19
QUALIFIED MEDICARE BENEFICIARY, SPECIFIED LOW-INCOME MEDICARE BENEFICIARY
NOVEMBER 2022

	QMB ONLY	QMB AND MHABD	TOTAL QMB PERSONS	SLMB ONLY	SLMB AND MHABD	TOTAL SLMB PERSONS
MARIES	24	152	176	48	26	74
MARION	51	829	880	103	141	244
MCDONALD	91	392	483	128	69	197
MERCER	10	57	67	13	14	27
MILLER	74	547	621	159	104	263
MISSISSIPPI	37	491	528	79	90	169
MONITEAU	26	180	206	49	50	99
MONROE	22	172	194	29	42	71
MONTGOMERY	32	233	265	60	51	111
MORGAN	81	555	636	132	88	220
NEW MADRID	46	611	657	69	101	170
NEWTON	179	984	1,163	309	187	496
NODAWAY	66	261	327	66	50	116
OREGON	52	504	556	99	45	144
OSAGE	11	121	132	35	23	58
OZARK	53	344	397	85	51	136
PEMISCOT	52	811	863	113	107	220
PERRY	28	314	342	51	76	127
PETTIS	124	1,106	1,230	195	158	353
PHELPS	120	956	1,076	193	165	358
PIKE	48	388	436	83	83	166
PLATTE	83	486	569	137	119	256
POLK	93	751	844	194	117	311
PULASKI	80	569	649	145	80	225
PUTNAM	15	105	120	22	27	49
RALLS	15	176	191	23	29	52
RANDOLPH	75	692	767	107	113	220
RAY	37	291	328	85	62	147
REYNOLDS	28	257	285	40	44	84
RIPLEY	43	548	591	90	116	206
SALINE	44	494	538	96	66	162
SCHUYLER	9	97	106	25	8	33
SCOTLAND	7	55	62	13	12	25
SCOTT	130	1,244	1,374	236	249	485
SHANNON	33	361	394	69	49	118
SHELBY	15	107	122	22	25	47
ST CHARLES	356	2,099	2,455	610	425	1,035
ST CLAIR	40	237	277	54	49	103
ST FRANCOIS	262	1,962	2,224	395	327	722
ST LOUIS CITY	862	9,338	10,200	1,320	1,189	2,509
ST LOUIS COUNTY	1,364	12,451	13,815	2,442	2,043	4,485
STE GENEVIEVE	29	268	297	57	63	120
STODDARD	107	982	1,089	194	172	366
STONE	87	447	534	205	61	266
SULLIVAN	17	180	197	39	31	70
TANEY	188	1,083	1,271	361	145	506
TEXAS	107	631	738	184	113	297
VERNON	77	542	619	126	96	222
WARREN	48	435	483	113	66	179
WASHINGTON	87	782	869	166	107	273
WAYNE	61	513	574	94	85	179
WEBSTER	130	618	748	258	74	332
WORTH	9	36	45	13	16	29
WRIGHT	111	572	683	180	77	257
NOT AVAILABLE	0	10	10	4	2	6

Figure 5
MO HealthNet Recipients

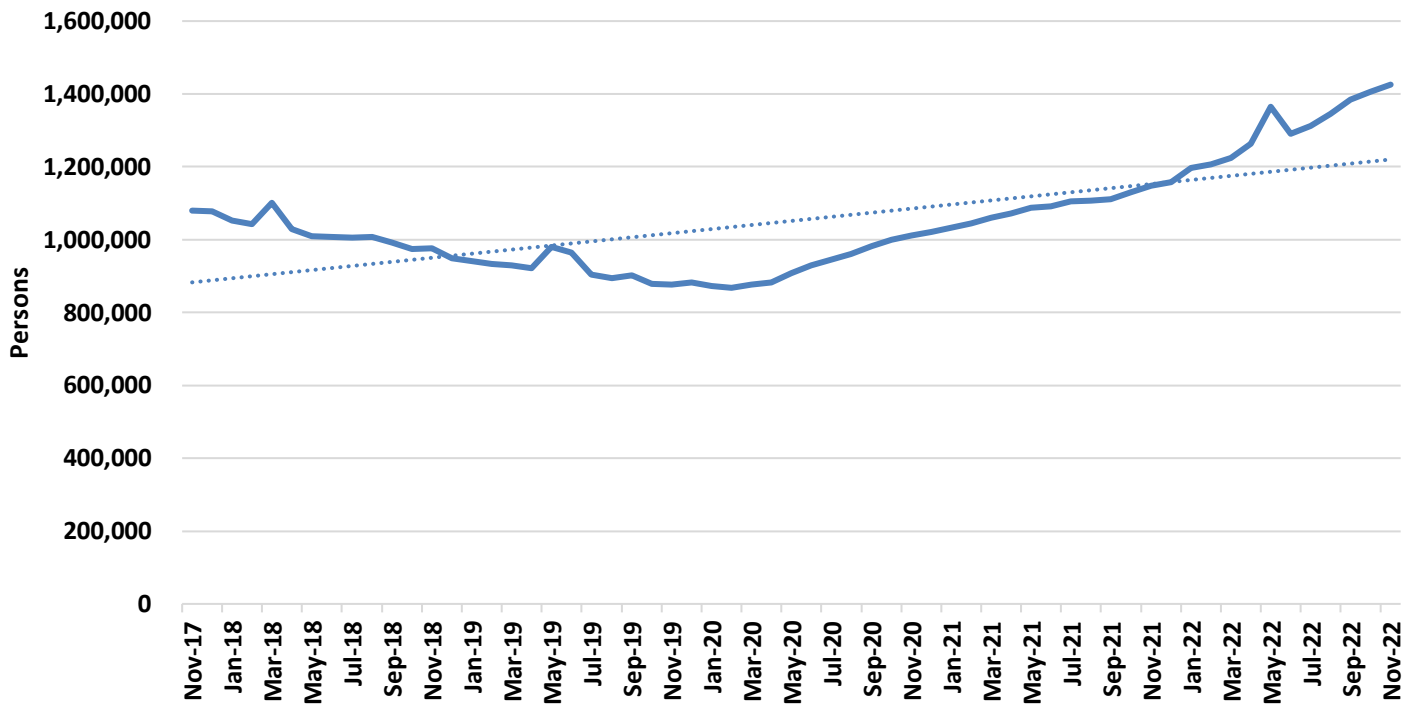
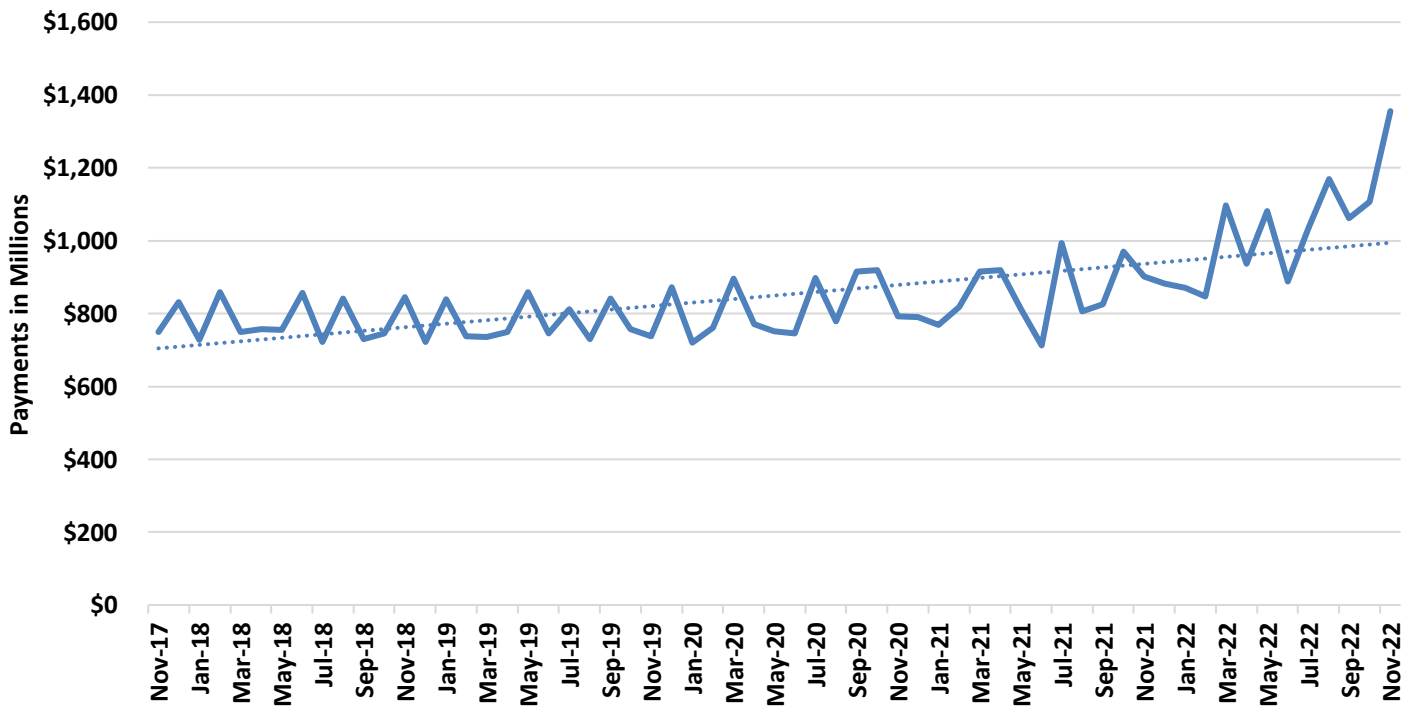

Figure 6
MO HealthNet Payments

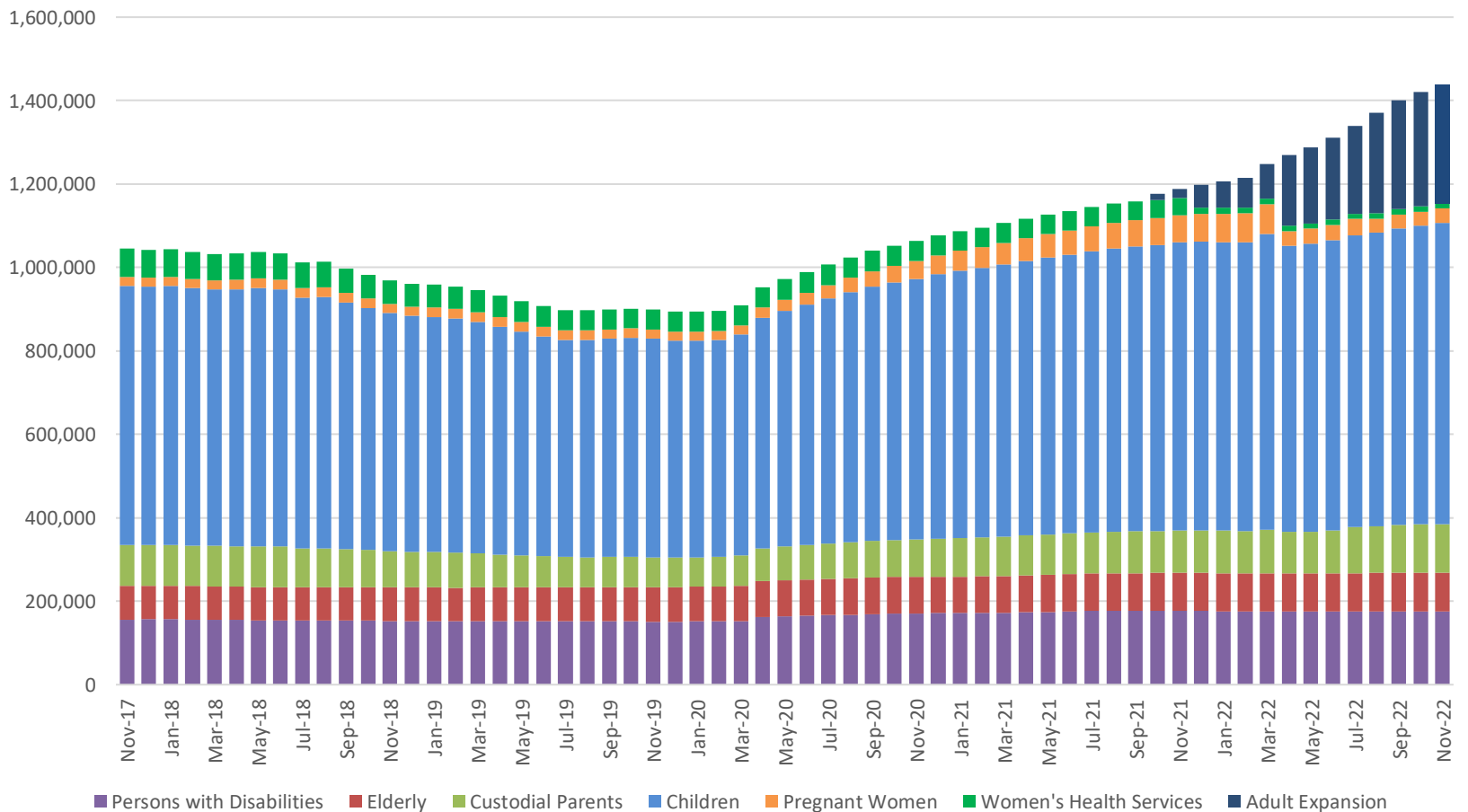

**TABLE 20
MO HEALTHNET PERSONS ELIGIBLE AT MONTH END
NOVEMBER 2022**

	NOV-30-2022	OCT-31-2022	SEP-30-2022	NOV-30-2021	CHANGE FROM LAST MONTH	CHANGE FROM 2 MONTHS AGO	CHANGE FROM LAST YEAR
PERSONS WITH DISABILITIES	174,581	174,857	175,052	177,390	-0.2%	-0.3%	-1.6%
ELDERLY	93,997	93,649	93,254	90,727	0.4%	0.8%	3.6%
CUSTODIAL PARENTS	116,700	115,808	114,007	101,802	0.8%	2.4%	14.6%
CHILDREN	720,984	716,126	711,767	689,965	0.7%	1.3%	4.5%
PREGNANT WOMEN	34,660	33,357	33,490	65,442	3.9%	3.5%	-47.0%
ADULT EXPANSION	284,621	274,164	260,132	20,927	3.8%	9.4%	1260.1%
TOTAL	1,425,543	1,407,961	1,387,702	1,146,253	1.2%	2.7%	24.4%
WOMEN'S HEALTH SERVICES (WHS)	12,353	12,341	12,456	42,019	0.1%	-0.8%	-70.6%
TOTAL+WHS	1,437,896	1,420,302	1,400,158	1,188,272	1.2%	1.4%	17.8%

Note: Eligible persons who did not meet spenddown or who did not pay a premium are not included.

**Figure 7
MO HealthNet Persons Eligible at Month End**



**TABLE 21
MO HEALTHNET RECIPIENTS AND PAYMENTS - GRAND TOTAL
NOVEMBER 2022**

ELIGIBILITY CATEGORY: ALL CATEGORIES

NUMBER OF ELIGIBLES ENROLLED ON 11/30/22: 1,425,543

CAPITATION: 1,121,113

	EXPENDITURES	RECIPIENTS	COST PER RECIPIENT	UNITS OF SERVICE	UNITS PER RECIPIENT	COST PER SERVICE
NURSING FACILITIES	\$100,419,031.20	21,773 *	\$4,612.09	186,533	8.6	\$538.34
HOSPITALS	\$156,907,555.79	131,145 *	\$1,196.44	1,251,708	9.5	\$125.35
OUTPATIENT	\$61,553,759.54	128,577	\$478.73	1,170,676	9.1	\$52.58
DENTAL SERVICES	\$921,489.78	4,913 *	\$187.56	11,464	2.3	\$80.38
PHARMACY	\$178,565,115.63	380,511 *	\$469.28	1,714,497	4.5	\$104.15
PART D - COPAYS	\$189,367.09	38,715 *	\$4.89	319,463	8.3	\$0.59
PHYSICIAN RELATED	\$55,753,402.03	213,684 *	\$260.92	2,022,914	9.5	\$27.56
PHYSICIAN	\$445,656.74	3,866	\$115.28	9,004	2.3	\$49.50
CLINIC	\$40,090,615.46	153,811	\$260.65	1,756,758	11.4	\$22.82
FAMILY PLANNING	\$2,112,267.98	22,502	\$93.87	24,540	1.1	\$86.07
X-RAY AND LAB	\$2,137,165.81	23,279	\$91.81	93,694	4.0	\$22.81
NURSE PRACTITIONER	\$16,185.56	176	\$91.96	331	1.9	\$48.90
PODIATRY	\$537,798.99	8,938	\$60.17	13,856	1.5	\$38.81
CRNA SERVICES	\$0.00	0	\$0.00	0	0.0	\$0.00
RURAL HEALTH CLINICS	\$3,079,147.37	31,091	\$99.04	39,099	1.3	\$78.75
CASE MANAGEMENT	\$5,748.05	73	\$78.74	69	1.0	\$83.31
FED QUALIFIED HEALTH CARE	\$6,909,407.43	31,585	\$218.76	75,288	2.4	\$91.77
PSYCHOLOGIST SERVICES	\$419,408.64	3,824	\$109.68	10,275	2.7	\$40.82
IN-HOME SERVICES	\$114,072,445.42	59,529 *	\$1,916.25	20,066,316	337.1	\$5.68
HOME HEALTH SERVICES	\$551,130.64	846	\$651.45	13,876	16.4	\$39.72
ADULT DAY HEALTH CARE	\$3,032,148.46	1,366	\$2,219.73	788,209	577.0	\$3.85
AGED AND DISABLED WAIVER	\$9,734,204.05	12,434	\$782.87	1,532,171	123.2	\$6.35
PERSONAL CARE	\$96,894,755.00	55,346	\$1,750.71	17,311,889	312.8	\$5.60
AIDS WAIVER	\$295,005.26	60	\$4,916.75	6,929	115.5	\$42.58
PHYSICAL DISABLED WAIVER	\$2,562,556.18	170	\$15,073.86	199,957	1,176.2	\$12.82
INDEPENDENT LIVING WAIVER	\$989,801.23	659	\$1,501.97	212,536	322.5	\$4.66
FAMILY CARE GIVING WAIVER	\$0.00	0	\$0.00	0	0.0	\$0.00
BRAIN INJURY WAIVER	\$12,844.60	7	\$1,834.94	749	107.0	\$17.15
REHAB AND SPECIALTY SERVICES	\$25,879,372.35	1,368,549 *	\$18.91	3,623,260	2.7	\$7.14
AUDIOLOGY SERVICES	\$12,684.86	430	\$29.50	798	1.9	\$15.90
OPTOMETRIC SERVICES	\$478,740.18	6,148	\$77.87	15,002	2.4	\$31.91
DURABLE MEDICAL EQUIPMENT	\$5,615,761.94	22,679	\$247.62	1,413,758	62.3	\$3.97
AMBULANCE SERVICES	\$6,375,279.92	15,369	\$414.81	307,964	20.0	\$20.70
REHABILITATION CENTER	\$17,989.27	112	\$160.62	2,618	23.4	\$6.87
HOSPICE	\$8,877,263.50	1,875	\$4,734.54	64,739	34.5	\$137.12
NON-EMERGENCY TRANS	\$4,452,063.30	1,365,233	\$3.26	1,816,277	1.3	\$2.45
NON-PARTICIPATING PROV	\$3,239.31	70	\$46.28	208	3.0	\$15.57
COMPREHENSIVE DAY REHAB	\$0.00	0	\$0.00	0	0.0	\$0.00
DISEASE MANAGEMENT	\$46,350.07	637	\$72.76	1,896	3.0	\$24.45
BUY-IN PREMIUMS	\$28,374,020.80	160,724 **	\$176.54			
PART-A	\$904,202.30	1,853	\$487.97			
PART-B	\$27,469,818.50	158,871	\$172.91			
MENTAL HEALTH SERVICES	\$254,935,166.21	70,610 *	\$3,610.47	6,936,883	98.2	\$36.75
PRIVATE HOME ICF/ID	\$653,605.21	72	\$9,077.85	2,680	37.2	\$243.88
ID/DD WAIVER	\$162,495,708.53	9,919	\$16,382.27	3,217,699	324.4	\$50.50
PSYCH REHAB-PRIVATE	\$5,180,202.82	2,537	\$2,041.86	187,982	74.1	\$27.56
CSTAR - PRIVATE	\$4,044,438.54	5,728	\$706.08	284,171	49.6	\$14.23
TARGETED CASE MANAGEMENT	\$7,268,469.71	19,112	\$380.31	840,963	44.0	\$8.64
COMMUNITY SUPPORT WAIVER	\$21,779,554.04	4,357	\$4,998.75	2,198,061	504.5	\$9.91
CERT COMM BEHAV HLTH CLINC	\$53,495,246.90	42,185	\$1,268.11	205,284	4.9	\$260.59
PRIVATE PSYCH CARE UNDER AGE 22	\$17,940.46	0	\$17,940.46	43	43.0	\$417.22
STATE INSTITUTIONS	\$15,476,510.76	6,214 *	\$2,490.59	218,338	35.1	\$70.88
ICF/INTELLECTUAL DISABILITIES	\$5,862,171.02	227	\$25,824.54	6,738	29.7	\$870.02
MENTAL HOSPITAL	\$2,612.97	1	\$2,612.97	3	3.0	\$870.99
PSYCH CARE UNDER AGE 22	\$102,012.60	2	\$51,006.30	60	30.0	\$1,700.21
PSYCH REHAB-PUBLIC	\$0.00	0	\$0.00	0	0.0	\$0.00
CSTAR - PUBLIC	\$0.00	0	\$0.00	0	0.0	\$0.00
TARGETED CASE MANAGEMENT	\$1,489,976.64	4,799	\$310.48	172,451	35.9	\$8.64
FSD CASE MANAGEMENT	\$8,019,737.53	1,263	\$6,349.75	39,086	31.0	\$205.18
EPSDT SERVICES	\$13,769,998.33	19,919 *	\$691.30	1,371,071	68.8	\$10.04
EPSDT SCREENINGS	\$2,381,713.09	2,074	\$1,148.37	130,068	62.7	\$18.31
EPSDT REFERRAL SERVICES	\$11,388,285.24	18,883	\$603.10	1,241,003	65.7	\$9.18
EPSDT TARGETED CASE MGMT	\$0.00	0	\$0.00	0	0.0	\$0.00
MANAGED CARE PREMIUMS	\$410,549,765.36	1,121,113 *	\$366.20			
TOTAL	\$1,355,813,240.75	1,429,990 *	\$948.13			

* Unduplicated total. ** Recipients are not added to the total.

Note: 1) Total expenditures do not include \$3,413,175.86

2) The number of eligibles enrolled on the last day of the month is a point in time count of eligibles active on that date.

3) Capitation information provides the number of unduplicated individuals for which a claim was paid/adjusted during the month.

4) Managed Care enrollment includes both current and prior period enrollment paid in this month. Enrollment may appear higher than previous reports due to

**TABLE 21
MO HEALTHNET RECIPIENTS AND PAYMENTS BY ELIGIBILITY CATEGORY
NOVEMBER 2022**

ELIGIBILITY CATEGORY: OLD AGE ASSISTANCE

NUMBER OF ELIGIBLES ENROLLED ON 11/30/22: 80,978

	EXPENDITURES	RECIPIENTS	COST PER RECIPIENT	UNITS OF SERVICE	UNITS PER RECIPIENT	COST PER SERVICE
NURSING FACILITIES	\$64,643,666.16	14,594 *	\$4,429.47	128,935	8.8	\$501.37
HOSPITALS	\$14,066,310.95	18,015 *	\$780.81	239,285	13.3	\$58.78
INPATIENT	\$7,293,445.30	565	\$12,908.75	7,177	12.7	\$1,016.22
OUTPATIENT	\$6,772,865.65	17,788	\$380.75	232,108	13.1	\$29.18
DENTAL SERVICES	\$252,274.53	1,386 *	\$182.02	2,397	1.7	\$105.25
PHARMACY	\$4,799,342.50	11,939 *	\$401.99	123,674	10.4	\$38.81
PART D - COPAYS	\$78,775.40	15,728 *	\$5.01	129,320	8.2	\$0.61
PHYSICIAN RELATED	\$6,924,064.79	43,776 *	\$158.17	433,305	9.9	\$15.98
PHYSICIAN	\$86,043.01	1,028	\$83.70	3,519	3.4	\$24.45
CLINIC	\$5,452,870.98	36,010	\$151.43	389,509	10.8	\$14.00
FAMILY PLANNING	\$448.41	6	\$74.74	5	0.8	\$89.68
X-RAY AND LAB	\$268,941.23	4,145	\$64.88	15,548	3.8	\$17.30
NURSE PRACTITIONER	\$4,276.15	45	\$95.03	115	2.6	\$37.18
PODIATRY	\$83,377.42	3,282	\$25.40	5,004	1.5	\$16.66
CRNA SERVICES	\$0.00	0	\$0.00	0	0.0	\$0.00
RURAL HEALTH CLINICS	\$538,025.27	8,170	\$65.85	11,964	1.5	\$44.97
CASE MANAGEMENT	\$0.00	0	\$0.00	0	0.0	\$0.00
FED QUALIFIED HEALTH CARE	\$445,573.64	2,963	\$150.38	5,372	1.8	\$82.94
PSYCHOLOGIST SERVICES	\$44,508.68	787	\$56.55	2,269	2.9	\$19.62
IN-HOME SERVICES	\$47,256,120.92	24,118 *	\$1,959.37	7,959,283	330.0	\$5.94
HOME HEALTH SERVICES	\$41,539.86	88	\$472.04	591	6.7	\$70.29
ADULT DAY HEALTH CARE	\$453,486.20	150	\$3,023.24	63,857	425.7	\$7.10
AGED AND DISABLED WAIVER	\$9,114,468.89	11,536	\$790.09	1,422,127	123.3	\$6.41
PERSONAL CARE	\$37,543,706.40	22,182	\$1,692.53	6,463,363	291.4	\$5.81
AIDS WAIVER	\$63,290.18	11	\$5,753.65	646	58.7	\$97.97
PHYSICAL DISABLED WAIVER	\$0.00	0	\$0.00	0	0.0	\$0.00
INDEPENDENT LIVING WAIVER	\$39,629.39	22	\$1,801.34	8,699	395.4	\$4.56
FAMILY CARE GIVING WAIVER	\$0.00	0	\$0.00	0	0.0	\$0.00
BRAIN INJURY WAIVER	\$0.00	0	\$0.00	0	0.0	\$0.00
REHAB AND SPECIALTY SERVICES	\$10,566,233.55	81,415 *	\$129.78	781,419	9.6	\$13.52
AUDIOLOGY SERVICES	\$3,200.25	148	\$21.62	246	1.7	\$13.01
OPTOMETRIC SERVICES	\$94,768.83	1,772	\$53.48	3,551	2.0	\$26.69
DURABLE MEDICAL EQUIPMENT	\$1,004,007.62	6,983	\$143.78	464,518	66.5	\$2.16
AMBULANCE SERVICES	\$1,084,114.84	4,749	\$228.28	89,016	18.7	\$12.18
REHABILITATION CENTER	\$9,132.48	56	\$163.08	1,631	29.1	\$5.60
HOSPICE	\$6,950,291.67	1,517	\$4,581.60	52,221	34.4	\$133.09
NON-EMERGENCY TRANS	\$1,415,286.91	80,618	\$17.56	169,897	2.1	\$8.33
NON-PARTICIPATING PROV	\$1,270.88	37	\$34.35	90	2.4	\$14.12
COMPREHENSIVE DAY REHAB	\$0.00	0	\$0.00	0	0.0	\$0.00
DISEASE MANAGEMENT	\$4,160.07	71	\$58.59	249	3.5	\$16.71
BUY-IN PREMIUMS	\$8,856,907.70	47,882 **	\$184.97			
PART-A	\$863,665.30	1,775	\$486.57			
PART-B	\$7,993,242.40	46,107	\$173.36			
MENTAL HEALTH SERVICES	\$19,552,295.50	3,446 *	\$5,673.91	377,960	109.7	\$51.73
PRIVATE HOME ICF/ID	\$82,058.15	7	\$11,722.59	326	46.6	\$251.71
ID/DD WAIVER	\$15,265,024.68	892	\$17,113.26	254,380	285.2	\$60.01
PSYCH REHAB-PRIVATE	\$515,223.84	257	\$2,004.76	21,532	83.8	\$23.93
CSTAR - PRIVATE	\$65,691.96	142	\$462.62	5,466	38.5	\$12.02
TARGETED CASE MANAGEMENT	\$387,720.68	864	\$448.75	44,796	51.9	\$8.66
COMMUNITY SUPPORT WAIVER	\$497,231.96	67	\$7,421.37	40,904	610.5	\$12.16
CERT COMM BEHAV HLTH CLINC	\$2,739,344.23	2,009	\$1,363.54	10,556	5.3	\$259.51
PRIVATE PSYCH CARE UNDER AGE 22	\$0.00	0	\$0.00	0	0.0	\$0.00
STATE INSTITUTIONS	\$1,944,346.25	263 *	\$7,392.95	9,431	35.9	\$206.17
ICF/INTELLECTUAL DISABILITIES	\$1,878,626.72	72	\$26,092.04	2,124	29.5	\$884.48
MENTAL HOSPITAL	\$2,612.97	1	\$2,612.97	3	3.0	\$870.99
PSYCH CARE UNDER AGE 22	\$0.00	0	\$0.00	0	0.0	\$0.00
PSYCH REHAB-PUBLIC	\$0.00	0	\$0.00	0	0.0	\$0.00
CSTAR - PUBLIC	\$0.00	0	\$0.00	0	0.0	\$0.00
TARGETED CASE MANAGEMENT	\$63,106.56	190	\$332.14	7,304	38.4	\$8.64
FSD CASE MANAGEMENT	\$0.00	0	\$0.00	0	0.0	\$0.00
EPSDT SERVICES	\$167,112.24	762 *	\$219.31	56,315	73.9	\$2.97
EPSDT SCREENINGS	\$0.00	0	\$0.00	0	0.0	\$0.00
EPSDT REFERRAL SERVICES	\$167,112.24	762	\$219.31	56,315	73.9	\$2.97
EPSDT TARGETED CASE MGMT	\$0.00	0	\$0.00	0	0.0	\$0.00
MANAGED CARE PREMIUMS	\$0.00	0 *	\$0.00			
TOTAL	\$179,107,450.49	85,829 *	\$2,086.79			

* Unduplicated total.

** Recipients are not added to the total.

**TABLE 21
MO HEALTHNET RECIPIENTS AND PAYMENTS BY ELIGIBILITY CATEGORY
NOVEMBER 2022**

**ELIGIBILITY CATEGORY: MO HEALTHNET FOR FAMILIES - ADULTS & CHILDREN
NUMBER OF ELIGIBLES ENROLLED ON 11/30/22: 328,814**

	EXPENDITURES	RECIPIENTS	COST PER RECIPIENT	UNITS OF SERVICE	UNITS PER RECIPIENT	COST PER SERVICE
NURSING FACILITIES	\$184,962.55	27 *	\$6,850.46	116	4.3	\$1,594.50
HOSPITALS	\$6,065,329.00	16,067 *	\$377.50	74,488	4.6	\$81.43
INPATIENT	\$2,967,404.94	258	\$11,501.57	2,432	9.4	\$1,220.15
OUTPATIENT	\$3,097,924.06	15,952	\$194.20	72,056	4.5	\$42.99
DENTAL SERVICES	\$19,756.76	96 *	\$205.80	397	4.1	\$49.77
PHARMACY	\$28,623,035.52	85,912 *	\$333.17	252,104	2.9	\$113.54
PART D - COPAYS	\$993.12	288 *	\$3.45	1,879	6.5	\$0.53
PHYSICIAN RELATED	\$2,026,457.80	12,510 *	\$161.99	55,024	4.4	\$36.83
PHYSICIAN	\$6,447.69	69	\$93.44	111	1.6	\$58.09
CLINIC	\$997,911.85	3,788	\$263.44	41,429	10.9	\$24.09
FAMILY PLANNING	\$582,680.86	6,352	\$91.73	6,330	1.0	\$92.05
X-RAY AND LAB	\$46,437.27	605	\$76.76	2,013	3.3	\$23.07
NURSE PRACTITIONER	\$80.00	2	\$40.00	2	1.0	\$40.00
PODIATRY	\$5,520.78	58	\$95.19	80	1.4	\$69.01
CRNA SERVICES	\$0.00	0	\$0.00	0	0.0	\$0.00
RURAL HEALTH CLINICS	\$74,978.00	625	\$119.96	629	1.0	\$119.20
CASE MANAGEMENT	\$270.25	2	\$135.13	2	1.0	\$135.13
FED QUALIFIED HEALTH CARE	\$302,300.68	2,206	\$137.04	4,292	2.0	\$70.43
PSYCHOLOGIST SERVICES	\$9,830.42	62	\$158.56	136	2.2	\$72.28
IN-HOME SERVICES	\$448,912.79	256 *	\$1,753.57	86,388	337.5	\$5.20
HOME HEALTH SERVICES	\$12,817.31	16	\$801.08	538	33.6	\$23.82
ADULT DAY HEALTH CARE	\$3,182.40	2	\$1,591.20	1,020	510.0	\$3.12
AGED AND DISABLED WAIVER	\$173.88	2	\$86.94	28	14.0	\$6.21
PERSONAL CARE	\$428,278.84	239	\$1,791.96	83,839	350.8	\$5.11
AIDS WAIVER	\$0.00	0	\$0.00	0	0.0	\$0.00
PHYSICAL DISABLED WAIVER	\$0.00	0	\$0.00	0	0.0	\$0.00
INDEPENDENT LIVING WAIVER	\$4,460.36	4	\$1,115.09	963	240.8	\$4.63
FAMILY CARE GIVING WAIVER	\$0.00	0	\$0.00	0	0.0	\$0.00
BRAIN INJURY WAIVER	\$0.00	0	\$0.00	0	0.0	\$0.00
REHAB AND SPECIALTY SERVICES	\$331,120.79	325,153 *	\$1.02	374,680	1.1	\$0.88
AUDIOLOGY SERVICES	\$363.50	8	\$45.44	12	1.5	\$30.29
OPTOMETRIC SERVICES	\$7,505.11	85	\$88.30	223	2.6	\$33.66
DURABLE MEDICAL EQUIPMENT	\$147,864.37	201	\$735.64	8,610	42.8	\$17.17
AMBULANCE SERVICES	\$159,625.38	224	\$712.61	5,318	23.7	\$30.02
REHABILITATION CENTER	\$0.00	0	\$0.00	0	0.0	\$0.00
HOSPICE	\$0.00	0	\$0.00	0	0.0	\$0.00
NON-EMERGENCY TRANS	\$15,199.87	325,113	\$0.05	360,497	1.1	\$0.04
NON-PARTICIPATING PROV	\$0.00	0	\$0.00	0	0.0	\$0.00
COMPREHENSIVE DAY REHAB	\$0.00	0	\$0.00	0	0.0	\$0.00
DISEASE MANAGEMENT	\$562.56	8	\$70.32	20	2.5	\$28.13
BUY-IN PREMIUMS	\$14,968.80	91 **	\$164.49			
PART-A	\$0.00	0	\$0.00			
PART-B	\$14,968.80	91	\$164.49			
MENTAL HEALTH SERVICES	\$8,367,683.57	8,205 *	\$1,019.83	192,587	23.5	\$43.45
PRIVATE HOME ICF/ID	\$7,659.40	1	\$7,659.40	30	30.0	\$255.31
ID/DD WAIVER	\$157,889.11	79	\$1,998.60	8,947	113.3	\$17.65
PSYCH REHAB-PRIVATE	\$122,343.41	141	\$867.68	3,148	22.3	\$38.86
CSTAR - PRIVATE	\$651,124.32	1,141	\$570.66	52,009	45.6	\$12.52
TARGETED CASE MANAGEMENT	\$345,367.96	1,321	\$261.44	39,887	30.2	\$8.66
COMMUNITY SUPPORT WAIVER	\$561,786.75	140	\$4,012.76	63,466	453.3	\$8.85
CERT COMM BEHAV HLTH CLINC	\$6,521,512.62	5,741	\$1,135.95	25,100	4.4	\$259.82
PRIVATE PSYCH CARE UNDER AGE 22	\$0.00	0	\$0.00	0	0.0	\$0.00
STATE INSTITUTIONS	\$109,442.88	448 *	\$244.29	12,667	28.3	\$8.64
ICF/INTELLECTUAL DISABILITIES	\$0.00	0	\$0.00	0	0.0	\$0.00
MENTAL HOSPITAL	\$0.00	0	\$0.00	0	0.0	\$0.00
PSYCH CARE UNDER AGE 22	\$0.00	0	\$0.00	0	0.0	\$0.00
PSYCH REHAB-PUBLIC	\$0.00	0	\$0.00	0	0.0	\$0.00
CSTAR - PUBLIC	\$0.00	0	\$0.00	0	0.0	\$0.00
TARGETED CASE MANAGEMENT	\$109,442.88	448	\$244.29	12,667	28.3	\$8.64
FSD CASE MANAGEMENT	\$0.00	0	\$0.00	0	0.0	\$0.00
EPSDT SERVICES	\$2,248,312.71	3,802 *	\$591.35	206,891	54.4	\$10.87
EPSDT SCREENINGS	\$658,918.49	377	\$1,747.79	34,419	91.3	\$19.14
EPSDT REFERRAL SERVICES	\$1,589,394.22	3,604	\$441.01	172,472	47.9	\$9.22
EPSDT TARGETED CASE MGMT	\$0.00	0	\$0.00	0	0.0	\$0.00
MANAGED CARE PREMIUMS	\$88,545,637.32	320,139 *	\$276.58			
TOTAL	\$136,986,613.61	328,602 *	\$416.88			

* Unduplicated total.

** Recipients are not added to the total.

**TABLE 21
MO HEALTHNET RECIPIENTS AND PAYMENTS BY ELIGIBILITY CATEGORY
NOVEMBER 2022**

**ELIGIBILITY CATEGORY: MO HEALTHNET FOR FAMILIES - ADULTS
NUMBER OF ELIGIBLES ENROLLED ON 11/30/22: 111,659**

	EXPENDITURES	RECIPIENTS	COST PER RECIPIENT	UNITS OF SERVICE	UNITS PER RECIPIENT	COST PER SERVICE
NURSING FACILITIES	\$179,511.82	26 *	\$6,904.30	115	4.4	\$1,560.97
HOSPITALS	\$4,264,079.96	9,713 *	\$439.01	55,805	5.8	\$76.41
INPATIENT	\$1,932,208.15	184	\$10,501.13	1,821	9.9	\$1,061.07
OUTPATIENT	\$2,331,871.81	9,642	\$241.85	53,984	5.6	\$43.20
DENTAL SERVICES	\$8,795.90	41 *	\$214.53	133	3.2	\$66.13
PHARMACY	\$17,188,431.25	39,873 *	\$431.08	153,614	3.9	\$111.89
PART D - COPAYS	\$937.99	279 *	\$3.36	0	0.0	\$0.00
PHYSICIAN RELATED	\$1,538,011.29	8,145 *	\$188.83	44,069	5.4	\$34.90
PHYSICIAN	\$4,058.51	38	\$106.80	75	2.0	\$54.11
CLINIC	\$784,661.48	2,749	\$285.44	34,658	12.6	\$22.64
FAMILY PLANNING	\$398,017.03	3,845	\$103.52	3,743	1.0	\$106.34
X-RAY AND LAB	\$40,542.35	473	\$85.71	1,700	3.6	\$23.85
NURSE PRACTITIONER	\$0.00	0	\$0.00	0	0.0	\$0.00
PODIATRY	\$5,366.05	54	\$99.37	78	1.4	\$68.80
CRNA SERVICES	\$0.00	0	\$0.00	0	0.0	\$0.00
RURAL HEALTH CLINICS	\$54,892.85	441	\$124.47	465	1.0	\$118.05
CASE MANAGEMENT	\$270.25	2	\$135.13	2	1.0	\$135.13
FED QUALIFIED HEALTH CARE	\$242,537.65	1,571	\$154.38	3,240	2.1	\$74.86
PSYCHOLOGIST SERVICES	\$7,665.12	46	\$166.63	108	2.4	\$70.97
IN-HOME SERVICES	\$442,902.83	249 *	\$1,778.73	85,514	343.4	\$5.18
HOME HEALTH SERVICES	\$11,810.04	12	\$984.17	500	41.7	\$23.62
ADULT DAY HEALTH CARE	\$3,182.40	2	\$1,591.20	1,020	510.0	\$3.12
AGED AND DISABLED WAIVER	\$173.88	2	\$86.94	28	14.0	\$6.21
PERSONAL CARE	\$423,276.15	236	\$1,793.54	83,003	351.7	\$5.10
AIDS WAIVER	\$0.00	0	\$0.00	0	0.0	\$0.00
PHYSICAL DISABLED WAIVER	\$0.00	0	\$0.00	0	0.0	\$0.00
INDEPENDENT LIVING WAIVER	\$4,460.36	4	\$1,115.09	963	240.8	\$4.63
FAMILY CARE GIVING WAIVER	\$0.00	0	\$0.00	0	0.0	\$0.00
BRAIN INJURY WAIVER	\$0.00	0	\$0.00	0	0.0	\$0.00
REHAB AND SPECIALTY SERVICES	\$200,964.96	109,549 *	\$1.83	138,893	1.3	\$1.45
AUDIOLOGY SERVICES	\$20.60	1	\$20.60	1	1.0	\$20.60
OPTOMETRIC SERVICES	\$4,529.65	52	\$87.11	131	2.5	\$34.58
DURABLE MEDICAL EQUIPMENT	\$61,380.02	135	\$454.67	6,502	48.2	\$9.44
AMBULANCE SERVICES	\$126,611.65	193	\$656.02	4,101	21.3	\$30.87
REHABILITATION CENTER	\$0.00	0	\$0.00	0	0.0	\$0.00
HOSPICE	\$0.00	0	\$0.00	0	0.0	\$0.00
NON-EMERGENCY TRANS	\$8,187.00	109,515	\$0.07	128,147	1.2	\$0.06
NON-PARTICIPATING PROV	\$0.00	0	\$0.00	0	0.0	\$0.00
COMPREHENSIVE DAY REHAB	\$0.00	0	\$0.00	0	0.0	\$0.00
DISEASE MANAGEMENT	\$236.04	6	\$39.34	11	1.8	\$21.46
BUY-IN PREMIUMS	\$14,968.80	91 **	\$164.49			
PART-A	\$0.00	0	\$0.00			
PART-B	\$14,968.80	91	\$164.49			
MENTAL HEALTH SERVICES	\$2,694,549.64	3,131 *	\$860.60	61,463	19.6	\$43.84
PRIVATE HOME ICF/ID	\$0.00	0	\$0.00	0	0.0	\$0.00
ID/DD WAIVER	\$0.00	0	\$0.00	0	0.0	\$0.00
PSYCH REHAB-PRIVATE	\$93,680.24	86	\$1,089.31	2,319	27.0	\$40.40
CSTAR - PRIVATE	\$607,451.27	1,113	\$545.78	49,021	44.0	\$12.39
TARGETED CASE MANAGEMENT	\$10,549.44	31	\$340.30	1,221	39.4	\$8.64
COMMUNITY SUPPORT WAIVER	\$19,685.65	3	\$6,561.88	1,337	445.7	\$14.72
CERT COMM BEHAV HLTH CLINC	\$1,963,183.04	1,965	\$999.08	7,565	3.9	\$259.51
PRIVATE PSYCH CARE UNDER AGE 22	\$0.00	0	\$0.00	0	0.0	\$0.00
STATE INSTITUTIONS	\$1,650.24	12 *	\$137.52	191	15.9	\$8.64
ICF/INTELLECTUAL DISABILITIES	\$0.00	0	\$0.00	0	0.0	\$0.00
MENTAL HOSPITAL	\$0.00	0	\$0.00	0	0.0	\$0.00
PSYCH CARE UNDER AGE 22	\$0.00	0	\$0.00	0	0.0	\$0.00
PSYCH REHAB-PUBLIC	\$0.00	0	\$0.00	0	0.0	\$0.00
CSTAR - PUBLIC	\$0.00	0	\$0.00	0	0.0	\$0.00
TARGETED CASE MANAGEMENT	\$1,650.24	12	\$137.52	191	15.9	\$8.64
FSD CASE MANAGEMENT	\$0.00	0	\$0.00	0	0.0	\$0.00
EPSDT SERVICES	\$23,192.88	82 *	\$282.84	328	4.0	\$70.71
EPSDT SCREENINGS	\$0.00	0	\$0.00	0	0.0	\$0.00
EPSDT REFERRAL SERVICES	\$23,192.88	82	\$282.84	328	4.0	\$70.71
EPSDT TARGETED CASE MGMT	\$0.00	0	\$0.00	0	0.0	\$0.00
MANAGED CARE PREMIUMS	\$40,966,349.21	107,231 *	\$382.04			
TOTAL	\$67,524,346.77	111,963 *	\$603.10			

* Unduplicated total.

** Recipients are not added to the total.

*** MO HealthNet for Families activity for both parent and child are in the parent total.

**TABLE 21
MO HEALTHNET RECIPIENTS AND PAYMENTS BY ELIGIBILITY CATEGORY
NOVEMBER 2022**

**ELIGIBILITY CATEGORY: MO HEALTHNET FOR FAMILIES - CHILDREN
NUMBER OF ELIGIBLES ENROLLED ON 11/30/22: 217,155**

	EXPENDITURES	RECIPIENTS	COST PER RECIPIENT	UNITS OF SERVICE	UNITS PER RECIPIENT	COST PER SERVICE
NURSING FACILITIES	\$5,450.73	1 *	\$5,450.73	1	1.0	\$5,450.73
HOSPITALS	\$1,801,249.04	6,354 *	\$283.48	18,683	2.9	\$96.41
INPATIENT	\$1,035,196.79	74	\$13,989.15	611	8.3	\$1,694.27
OUTPATIENT	\$766,052.25	6,310	\$121.40	18,072	2.9	\$42.39
DENTAL SERVICES	\$10,960.86	55 *	\$199.29	264	4.8	\$41.52
PHARMACY	\$11,434,604.27	46,039 *	\$248.37	98,490	2.1	\$116.10
PART D - COPAYS	\$55.13	9 *	\$6.13	0	0.0	\$0.00
PHYSICIAN RELATED	\$488,446.51	4,365 *	\$111.90	10,955	2.5	\$44.59
PHYSICIAN	\$2,389.18	31	\$77.07	36	1.2	\$66.37
CLINIC	\$213,250.37	1,039	\$205.25	6,771	6.5	\$31.49
FAMILY PLANNING	\$184,663.83	2,507	\$73.66	2,587	1.0	\$71.38
X-RAY AND LAB	\$5,894.92	132	\$44.66	313	2.4	\$18.83
NURSE PRACTITIONER	\$80.00	2	\$40.00	2	1.0	\$40.00
PODIATRY	\$154.73	4	\$38.68	2	0.5	\$77.37
CRNA SERVICES	\$0.00	0	\$0.00	0	0.0	\$0.00
RURAL HEALTH CLINICS	\$20,085.15	184	\$109.16	164	0.9	\$122.47
CASE MANAGEMENT	\$0.00	0	\$0.00	0	0.0	\$0.00
FED QUALIFIED HEALTH CARE	\$59,763.03	635	\$94.12	1,052	1.7	\$56.81
PSYCHOLOGIST SERVICES	\$2,165.30	16	\$135.33	28	1.8	\$77.33
IN-HOME SERVICES	\$6,009.96	7 *	\$858.57	874	124.9	\$6.88
HOME HEALTH SERVICES	\$1,007.27	4	\$251.82	38	9.5	\$26.51
ADULT DAY HEALTH CARE	\$0.00	0	\$0.00	0	0.0	\$0.00
AGED AND DISABLED WAIVER	\$0.00	0	\$0.00	0	0.0	\$0.00
PERSONAL CARE	\$5,002.69	3	\$1,667.56	836	278.7	\$5.98
AIDS WAIVER	\$0.00	0	\$0.00	0	0.0	\$0.00
PHYSICAL DISABLED WAIVER	\$0.00	0	\$0.00	0	0.0	\$0.00
INDEPENDENT LIVING WAIVER	\$0.00	0	\$0.00	0	0.0	\$0.00
FAMILY CARE GIVING WAIVER	\$0.00	0	\$0.00	0	0.0	\$0.00
BRAIN INJURY WAIVER	\$0.00	0	\$0.00	0	0.0	\$0.00
REHAB AND SPECIALTY SERVICES	\$130,155.83	215,604 *	\$0.60	235,787	1.1	\$0.55
AUDIOLOGY SERVICES	\$342.90	7	\$48.99	11	1.6	\$31.17
OPTOMETRIC SERVICES	\$2,975.46	33	\$90.17	92	2.8	\$32.34
DURABLE MEDICAL EQUIPMENT	\$86,484.35	66	\$1,310.37	2,108	31.9	\$41.03
AMBULANCE SERVICES	\$33,013.73	31	\$1,064.96	1,217	39.3	\$27.13
REHABILITATION CENTER	\$0.00	0	\$0.00	0	0.0	\$0.00
HOSPICE	\$0.00	0	\$0.00	0	0.0	\$0.00
NON-EMERGENCY TRANS	\$7,012.87	215,598	\$0.03	232,350	1.1	\$0.03
NON-PARTICIPATING PROV	\$0.00	0	\$0.00	0	0.0	\$0.00
COMPREHENSIVE DAY REHAB	\$0.00	0	\$0.00	0	0.0	\$0.00
DISEASE MANAGEMENT	\$326.52	2	\$163.26	9	4.5	\$36.28
BUY-IN PREMIUMS	\$0.00	0 **	\$0.00			
PART-A	\$0.00	0	\$0.00			
PART-B	\$0.00	0	\$0.00			
MENTAL HEALTH SERVICES	\$5,673,133.93	5,074 *	\$1,118.08	131,124	25.8	\$43.27
PRIVATE HOME ICF/ID	\$7,659.40	1	\$7,659.40	30	30.0	\$255.31
ID/DD WAIVER	\$157,889.11	79	\$1,998.60	8,947	113.3	\$17.65
PSYCH REHAB-PRIVATE	\$28,663.17	55	\$521.15	829	15.1	\$34.58
CSTAR - PRIVATE	\$43,673.05	28	\$1,559.75	2,988	106.7	\$14.62
TARGETED CASE MANAGEMENT	\$334,818.52	1,290	\$259.55	38,666	30.0	\$8.66
COMMUNITY SUPPORT WAIVER	\$542,101.10	137	\$3,956.94	62,129	453.5	\$8.73
CERT COMM BEHAV HLTH CLINC	\$4,558,329.58	3,776	\$1,207.18	17,535	4.6	\$259.96
PRIVATE PSYCH CARE UNDER AGE 22	\$0.00	0	\$0.00	0	0.0	\$0.00
STATE INSTITUTIONS	\$107,792.64	436 *	\$247.23	12,476	28.6	\$8.64
ICF/INTELLECTUAL DISABILITIES	\$0.00	0	\$0.00	0	0.0	\$0.00
MENTAL HOSPITAL	\$0.00	0	\$0.00	0	0.0	\$0.00
PSYCH CARE UNDER AGE 22	\$0.00	0	\$0.00	0	0.0	\$0.00
PSYCH REHAB-PUBLIC	\$0.00	0	\$0.00	0	0.0	\$0.00
CSTAR - PUBLIC	\$0.00	0	\$0.00	0	0.0	\$0.00
TARGETED CASE MANAGEMENT	\$107,792.64	436	\$247.23	12,476	28.6	\$8.64
FSD CASE MANAGEMENT	\$0.00	0	\$0.00	0	0.0	\$0.00
EPSDT SERVICES	\$2,225,119.83	3,720 *	\$598.15	206,563	55.5	\$10.77
EPSDT SCREENINGS	\$658,918.49	377	\$1,747.79	34,419	91.3	\$19.14
EPSDT REFERRAL SERVICES	\$1,566,201.34	3,522	\$444.69	172,144	48.9	\$9.10
EPSDT TARGETED CASE MGMT	\$0.00	0	\$0.00	0	0.0	\$0.00
MANAGED CARE PREMIUMS	\$47,579,288.11	212,908 *	\$223.47			
TOTAL	\$69,462,266.84	216,639 *	\$320.64			

* Unduplicated total.

** Recipients are not added to the total.

*** MO HealthNet for Families activity for both parent and child are in the parent total.

**TABLE 21
MO HEALTHNET RECIPIENTS AND PAYMENTS BY ELIGIBILITY CATEGORY
NOVEMBER 2022**

**ELIGIBILITY CATEGORY: PERMANENTLY & TOTALLY DISABLED
NUMBER OF ELIGIBLES ENROLLED ON 11/30/22: 168,754**

	EXPENDITURES	RECIPIENTS	COST PER RECIPIENT	UNITS OF SERVICE	UNITS PER RECIPIENT	COST PER SERVICE
NURSING FACILITIES	\$34,352,128.32	6,982 *	\$4,920.10	56,252	8.1	\$610.68
HOSPITALS	\$81,388,013.21	48,349 *	\$1,683.34	601,670	12.4	\$135.27
INPATIENT	\$47,856,468.27	3,369	\$14,204.95	35,759	10.6	\$1,338.31
OUTPATIENT	\$33,531,544.94	47,752	\$702.20	565,911	11.9	\$59.25
DENTAL SERVICES	\$546,431.76	2,914 *	\$187.52	7,145	2.5	\$76.48
PHARMACY	\$68,299,206.80	67,932 *	\$1,005.41	687,681	10.1	\$99.32
PART D - COPAYS	\$99,480.90	20,591 *	\$4.83	176,393	8.6	\$0.56
PHYSICIAN RELATED	\$32,933,715.61	102,689 *	\$320.71	1,101,531	10.7	\$29.90
PHYSICIAN	\$303,327.73	2,392	\$126.81	4,818	2.0	\$62.96
CLINIC	\$24,448,769.01	86,263	\$283.42	958,824	11.1	\$25.50
FAMILY PLANNING	\$189,387.95	1,794	\$105.57	3,105	1.7	\$60.99
X-RAY AND LAB	\$1,459,154.55	14,894	\$97.97	61,640	4.1	\$23.67
NURSE PRACTITIONER	\$11,294.63	119	\$94.91	203	1.7	\$55.64
PODIATRY	\$386,580.55	5,059	\$76.41	7,684	1.5	\$50.31
CRNA SERVICES	\$0.00	0	\$0.00	0	0.0	\$0.00
RURAL HEALTH CLINICS	\$2,055,672.10	18,985	\$108.28	22,891	1.2	\$89.80
CASE MANAGEMENT	\$32.09	1	\$32.09	1	1.0	\$32.09
FED QUALIFIED HEALTH CARE	\$3,769,730.92	15,025	\$250.90	35,565	2.4	\$106.00
PSYCHOLOGIST SERVICES	\$309,766.08	2,596	\$119.32	6,800	2.6	\$45.55
IN-HOME SERVICES	\$61,481,895.08	32,460 *	\$1,894.08	11,118,081	342.5	\$5.53
HOME HEALTH SERVICES	\$464,431.25	681	\$681.98	11,870	17.4	\$39.13
ADULT DAY HEALTH CARE	\$2,522,143.04	1,190	\$2,119.45	709,010	595.8	\$3.56
AGED AND DISABLED WAIVER	\$546,745.73	819	\$667.58	97,649	119.2	\$5.60
PERSONAL CARE	\$54,394,850.13	30,349	\$1,792.31	9,908,385	326.5	\$5.49
AIDS WAIVER	\$231,715.08	49	\$4,728.88	6,283	128.2	\$36.88
PHYSICAL DISABLED WAIVER	\$2,388,201.25	159	\$15,020.13	186,513	1,173.0	\$12.80
INDEPENDENT LIVING WAIVER	\$920,964.00	612	\$1,504.84	197,622	322.9	\$4.66
FAMILY CARE GIVING WAIVER	\$0.00	0	\$0.00	0	0.0	\$0.00
BRAIN INJURY WAIVER	\$12,844.60	7	\$1,834.94	749	107.0	\$17.15
REHAB AND SPECIALTY SERVICES	\$12,617,049.80	166,486 *	\$75.78	1,379,332	8.3	\$9.15
AUDIOLOGY SERVICES	\$4,952.26	201	\$24.64	376	1.9	\$13.17
OPTOMETRIC SERVICES	\$331,199.38	3,778	\$87.67	9,914	2.6	\$33.41
DURABLE MEDICAL EQUIPMENT	\$4,038,814.19	14,113	\$286.18	855,171	60.6	\$4.72
AMBULANCE SERVICES	\$3,537,042.85	7,980	\$443.24	160,356	20.1	\$22.06
REHABILITATION CENTER	\$6,618.26	46	\$143.88	785	17.1	\$8.43
HOSPICE	\$1,764,055.24	328	\$5,378.22	11,657	35.5	\$151.33
NON-EMERGENCY TRANS	\$2,896,052.72	165,289	\$17.52	339,578	2.1	\$8.53
NON-PARTICIPATING PROV	\$1,914.53	31	\$61.76	115	3.7	\$16.65
COMPREHENSIVE DAY REHAB	\$0.00	0	\$0.00	0	0.0	\$0.00
DISEASE MANAGEMENT	\$36,400.37	497	\$73.24	1,380	2.8	\$26.38
BUY-IN PREMIUMS	\$14,714,436.90	85,574 **	\$171.95			
PART-A	\$12,221.00	24	\$509.21			
PART-B	\$14,702,215.90	85,550	\$171.86			
MENTAL HEALTH SERVICES	\$189,945,194.42	36,064 *	\$5,266.89	5,437,484	150.8	\$34.93
PRIVATE HOME ICF/ID	\$544,464.26	62	\$8,781.68	2,262	36.5	\$240.70
ID/DD WAIVER	\$134,219,749.52	7,729	\$17,365.73	2,669,070	345.3	\$50.29
PSYCH REHAB-PRIVATE	\$3,689,636.69	1,754	\$2,103.56	152,435	86.9	\$24.20
CSTAR - PRIVATE	\$805,664.62	1,252	\$643.50	52,431	41.9	\$15.37
TARGETED CASE MANAGEMENT	\$5,007,657.60	12,212	\$410.06	579,590	47.5	\$8.64
COMMUNITY SUPPORT WAIVER	\$18,683,718.00	3,620	\$5,161.25	1,878,270	518.9	\$9.95
CERT COMM BEHAV HLTH CLINC	\$26,994,303.73	19,650	\$1,373.76	103,426	5.3	\$261.00
PRIVATE PSYCH CARE UNDER AGE 22	\$0.00	0	\$0.00	0	0.0	\$0.00
STATE INSTITUTIONS	\$4,936,519.02	2,959 *	\$1,668.31	114,912	38.8	\$42.96
ICF/INTELLECTUAL DISABILITIES	\$3,983,544.30	155	\$25,700.29	4,614	29.8	\$863.36
MENTAL HOSPITAL	\$0.00	0	\$0.00	0	0.0	\$0.00
PSYCH CARE UNDER AGE 22	\$0.00	0	\$0.00	0	0.0	\$0.00
PSYCH REHAB-PUBLIC	\$0.00	0	\$0.00	0	0.0	\$0.00
CSTAR - PUBLIC	\$0.00	0	\$0.00	0	0.0	\$0.00
TARGETED CASE MANAGEMENT	\$952,974.72	2,804	\$339.86	110,298	39.3	\$8.64
FSD CASE MANAGEMENT	\$0.00	0	\$0.00	0	0.0	\$0.00
EPSDT SERVICES	\$4,011,685.81	4,372 *	\$917.59	441,096	100.9	\$9.09
EPSDT SCREENINGS	\$105,747.36	189	\$559.51	5,211	27.6	\$20.29
EPSDT REFERRAL SERVICES	\$3,905,938.45	4,320	\$904.15	435,885	100.9	\$8.96
EPSDT TARGETED CASE MGMT	\$0.00	0	\$0.00	0	0.0	\$0.00
MANAGED CARE PREMIUMS	\$0.00	0 *	\$0.00			
TOTAL	\$505,325,757.63	174,046 *	\$2,903.40			

* Unduplicated total.

** Recipients are not added to the total.

**TABLE 21
MO HEALTHNET RECIPIENTS AND PAYMENTS BY ELIGIBILITY CATEGORY
NOVEMBER 2022**

**ELIGIBILITY CATEGORY: AID TO THE BLIND
NUMBER OF ELIGIBLES ENROLLED ON 11/30/22: 1,258**

	EXPENDITURES	RECIPIENTS	COST PER RECIPIENT	UNITS OF SERVICE	UNITS PER RECIPIENT	COST PER SERVICE
NURSING FACILITIES	\$115,783.53	21 *	\$5,513.50	188	9.0	\$615.87
HOSPITALS	\$259,954.67	312 *	\$833.19	2,767	8.9	\$93.95
INPATIENT	\$130,838.40	10	\$13,083.84	173	17.3	\$756.29
OUTPATIENT	\$129,116.27	309	\$417.85	2,594	8.4	\$49.77
DENTAL SERVICES	\$4,322.62	37 *	\$116.83	59	1.6	\$73.26
PHARMACY	\$227,174.12	294 *	\$772.70	2,797	9.5	\$81.22
PART D - COPAYS	\$835.38	264 *	\$3.16	2,012	7.6	\$0.42
PHYSICIAN RELATED	\$182,860.29	757 *	\$241.56	14,992	19.8	\$12.20
PHYSICIAN	\$537.85	9	\$59.76	9	1.0	\$59.76
CLINIC	\$155,159.97	650	\$238.71	14,273	22.0	\$10.87
FAMILY PLANNING	\$481.53	9	\$53.50	10	1.1	\$48.15
X-RAY AND LAB	\$4,236.22	61	\$69.45	290	4.8	\$14.61
NURSE PRACTITIONER	\$0.00	0	\$0.00	0	0.0	\$0.00
PODIATRY	\$1,357.73	47	\$28.89	65	1.4	\$20.89
CRNA SERVICES	\$0.00	0	\$0.00	0	0.0	\$0.00
RURAL HEALTH CLINICS	\$8,758.20	108	\$81.09	142	1.3	\$61.68
CASE MANAGEMENT	\$0.00	0	\$0.00	0	0.0	\$0.00
FED QUALIFIED HEALTH CARE	\$11,353.78	62	\$183.13	173	2.8	\$65.63
PSYCHOLOGIST SERVICES	\$975.01	14	\$69.64	30	2.1	\$32.50
IN-HOME SERVICES	\$1,248,149.19	604 *	\$2,066.47	223,941	370.8	\$5.57
HOME HEALTH SERVICES	\$3,109.81	4	\$777.45	28	7.0	\$111.06
ADULT DAY HEALTH CARE	\$32,176.72	15	\$2,145.11	9,338	622.5	\$3.45
AGED AND DISABLED WAIVER	\$62,339.34	64	\$974.05	10,940	170.9	\$5.70
PERSONAL CARE	\$1,075,183.74	577	\$1,863.40	196,537	340.6	\$5.47
AIDS WAIVER	\$0.00	0	\$0.00	0	0.0	\$0.00
PHYSICAL DISABLED WAIVER	\$64,391.99	3	\$21,464.00	4,924	1,641.3	\$13.08
INDEPENDENT LIVING WAIVER	\$10,947.59	10	\$1,094.76	2,174	217.4	\$5.04
FAMILY CARE GIVING WAIVER	\$0.00	0	\$0.00	0	0.0	\$0.00
BRAIN INJURY WAIVER	\$0.00	0	\$0.00	0	0.0	\$0.00
REHAB AND SPECIALTY SERVICES	\$62,557.36	1,454 *	\$43.02	16,104	11.1	\$3.88
AUDIOLOGY SERVICES	\$2,141.35	8	\$267.67	17	2.1	\$125.96
OPTOMETRIC SERVICES	\$3,079.99	29	\$106.21	49	1.7	\$62.86
DURABLE MEDICAL EQUIPMENT	\$20,216.78	148	\$136.60	12,115	81.9	\$1.67
AMBULANCE SERVICES	\$12,317.79	67	\$183.85	917	13.7	\$13.43
REHABILITATION CENTER	\$222.94	2	\$111.47	41	20.5	\$5.44
HOSPICE	\$0.00	0	\$0.00	0	0.0	\$0.00
NON-EMERGENCY TRANS	\$24,488.50	1,447	\$16.92	2,962	2.1	\$8.27
NON-PARTICIPATING PROV	\$0.00	0	\$0.00	0	0.0	\$0.00
COMPREHENSIVE DAY REHAB	\$0.00	0	\$0.00	0	0.0	\$0.00
DISEASE MANAGEMENT	\$90.01	3	\$30.00	3	1.0	\$30.00
BUY-IN PREMIUMS	\$154,405.30	872 **	\$177.07			
PART-A	\$2,270.00	5	\$454.00			
PART-B	\$152,135.30	867	\$175.47			
MENTAL HEALTH SERVICES	\$875,676.32	181 *	\$4,837.99	40,947	226.2	\$21.39
PRIVATE HOME ICF/ID	\$19,423.40	2	\$9,711.70	62	31.0	\$313.28
ID/DD WAIVER	\$544,886.57	36	\$15,135.74	15,917	442.1	\$34.23
PSYCH REHAB-PRIVATE	\$23,175.37	11	\$2,106.85	1,206	109.6	\$19.22
CSTAR - PRIVATE	\$4,156.04	8	\$519.51	232	29.0	\$17.91
TARGETED CASE MANAGEMENT	\$36,028.80	83	\$434.08	4,170	50.2	\$8.64
COMMUNITY SUPPORT WAIVER	\$163,138.02	37	\$4,409.14	19,041	514.6	\$8.57
CERT COMM BEHAV HLTH CLINC	\$84,868.12	71	\$1,195.33	319	4.5	\$266.04
PRIVATE PSYCH CARE UNDER AGE 22	\$0.00	0	\$0.00	0	0.0	\$0.00
STATE INSTITUTIONS	\$4,829.76	21 *	\$229.99	559	26.6	\$8.64
ICF/INTELLECTUAL DISABILITIES	\$0.00	0	\$0.00	0	0.0	\$0.00
MENTAL HOSPITAL	\$0.00	0	\$0.00	0	0.0	\$0.00
PSYCH CARE UNDER AGE 22	\$0.00	0	\$0.00	0	0.0	\$0.00
PSYCH REHAB-PUBLIC	\$0.00	0	\$0.00	0	0.0	\$0.00
CSTAR - PUBLIC	\$0.00	0	\$0.00	0	0.0	\$0.00
TARGETED CASE MANAGEMENT	\$4,829.76	21	\$229.99	559	26.6	\$8.64
FSD CASE MANAGEMENT	\$0.00	0	\$0.00	0	0.0	\$0.00
EPSDT SERVICES	\$14,920.54	17 *	\$877.68	3,721	218.9	\$4.01
EPSDT SCREENINGS	\$0.00	0	\$0.00	0	0.0	\$0.00
EPSDT REFERRAL SERVICES	\$14,920.54	17	\$877.68	3,721	218.9	\$4.01
EPSDT TARGETED CASE MGMT	\$0.00	0	\$0.00	0	0.0	\$0.00
MANAGED CARE PREMIUMS	\$0.00	0 *	\$0.00			
TOTAL	\$3,151,469.08	1,486 *	\$2,120.77			

* Unduplicated total.

** Recipients are not added to the total.

**TABLE 21
MO HEALTHNET RECIPIENTS AND PAYMENTS BY ELIGIBILITY CATEGORY
NOVEMBER 2022**

**ELIGIBILITY CATEGORY: SPECIFIED LOW-INCOME MEDICARE BENEFICIARY
NUMBER OF ELIGIBLES ENROLLED ON 11/30/22: 0**

	EXPENDITURES	RECIPIENTS	COST PER RECIPIENT	UNITS OF SERVICE	UNITS PER RECIPIENT	COST PER SERVICE
NURSING FACILITIES						
HOSPITALS						
INPATIENT						
OUTPATIENT						
DENTAL SERVICES						
PHARMACY						
PART D - COPAYS						
PHYSICIAN RELATED						
PHYSICIAN						
CLINIC						
FAMILY PLANNING						
X-RAY AND LAB						
NURSE PRACTITIONER						
PODIATRY						
CRNA SERVICES						
RURAL HEALTH CLINICS						
CASE MANAGEMENT						
FED QUALIFIED HEALTH CARE						
PSYCHOLOGIST SERVICES						
IN-HOME SERVICES						
HOME HEALTH SERVICES						
ADULT DAY HEALTH CARE						
AGED AND DISABLED WAIVER						
PERSONAL CARE						
AIDS WAIVER						
PHYSICAL DISABLED WAIVER						
INDEPENDENT LIVING WAIVER						
FAMILY CARE GIVING WAIVER						
BRAIN INJURY WAIVER						
REHAB AND SPECIALTY SERVICES						
AUDIOLOGY SERVICES						
OPTOMETRIC SERVICES						
DURABLE MEDICAL EQUIPMENT						
AMBULANCE SERVICES						
REHABILITATION CENTER						
HOSPICE						
NON-EMERGENCY TRANS						
NON-PARTICIPATING PROV						
COMPREHENSIVE DAY REHAB						
DISEASE MANAGEMENT						
BUY-IN PREMIUMS	\$1,935,805.00	10,997 **	\$176.03			
PART-A	\$11,800.00	22	\$536.36			
PART-B	\$1,924,005.00	10,975	\$175.31			
MENTAL HEALTH SERVICES						
PRIVATE HOME ICF/ID						
ID/DD WAIVER						
PSYCH REHAB-PRIVATE						
CSTAR - PRIVATE						
TARGETED CASE MANAGEMENT						
COMMUNITY SUPPORT WAIVER						
CERT COMM BEHAV HLTH CLINC						
PRIVATE PSYCH CARE UNDER AGE 22						
STATE INSTITUTIONS						
ICF/INTELLECTUAL DISABILITIES						
MENTAL HOSPITAL						
PSYCH CARE UNDER AGE 22						
PSYCH REHAB-PUBLIC						
CSTAR - PUBLIC						
TARGETED CASE MANAGEMENT						
FSD CASE MANAGEMENT						
EPSDT SERVICES						
EPSDT SCREENINGS						
EPSDT REFERRAL SERVICES						
EPSDT TARGETED CASE MGMT						
MANAGED CARE PREMIUMS						
TOTAL	\$1,935,805.00					

Note: SLMB Recipients do not receive MO HealthNet benefits. They only receive payment for Part A and B Medicare premiums.

**TABLE 21
MO HEALTHNET RECIPIENTS AND PAYMENTS BY ELIGIBILITY CATEGORY
NOVEMBER 2022**

ELIGIBILITY CATEGORY: MO HEALTHNET FOR PREGNANT WOMEN (MHF INCOME LIMIT)

NUMBER OF ELIGIBLES ENROLLED ON 11/30/22: 11,117

	EXPENDITURES	RECIPIENTS	COST PER RECIPIENT	UNITS OF SERVICE	UNITS PER RECIPIENT	COST PER SERVICE
NURSING FACILITIES	\$17,261.43	3 *	\$5,753.81	7	2.3	\$2,465.92
HOSPITALS	\$892,157.83	1,603 *	\$556.56	8,038	5.0	\$110.99
INPATIENT	\$610,366.30	73	\$8,361.18	435	6.0	\$1,403.14
OUTPATIENT	\$281,791.53	1,568	\$179.71	7,603	4.9	\$37.06
DENTAL SERVICES	\$1,637.94	11 *	\$148.90	32	2.9	\$51.19
PHARMACY	\$782,710.96	4,019 *	\$194.75	10,006	2.5	\$78.22
PART D - COPAYS	\$33.60	17 *	\$1.98	54	3.2	\$0.62
PHYSICIAN RELATED	\$427,782.31	1,765 *	\$242.37	19,468	11.0	\$21.97
PHYSICIAN	\$7,041.96	33	\$213.39	22	0.7	\$320.09
CLINIC	\$185,436.44	723	\$256.48	17,180	23.8	\$10.79
FAMILY PLANNING	\$125,529.10	667	\$188.20	764	1.1	\$164.31
X-RAY AND LAB	\$20,314.39	163	\$124.63	625	3.8	\$32.50
NURSE PRACTITIONER	\$0.00	0	\$0.00	0	0.0	\$0.00
PODIATRY	\$402.32	7	\$57.47	5	0.7	\$80.46
CRNA SERVICES	\$0.00	0	\$0.00	0	0.0	\$0.00
RURAL HEALTH CLINICS	\$17,899.84	109	\$164.22	147	1.3	\$121.77
CASE MANAGEMENT	\$161.03	8	\$20.13	8	1.0	\$20.13
FED QUALIFIED HEALTH CARE	\$69,785.08	400	\$174.46	699	1.8	\$99.84
PSYCHOLOGIST SERVICES	\$1,212.15	6	\$202.03	18	3.0	\$67.34
IN-HOME SERVICES	\$37,453.87	22 *	\$1,702.45	7,308	332.2	\$5.13
HOME HEALTH SERVICES	\$0.00	0	\$0.00	0	0.0	\$0.00
ADULT DAY HEALTH CARE	\$0.00	0	\$0.00	0	0.0	\$0.00
AGED AND DISABLED WAIVER	\$0.00	0	\$0.00	0	0.0	\$0.00
PERSONAL CARE	\$36,670.14	22	\$1,666.82	7,160	325.5	\$5.12
AIDS WAIVER	\$0.00	0	\$0.00	0	0.0	\$0.00
PHYSICAL DISABLED WAIVER	\$0.00	0	\$0.00	0	0.0	\$0.00
INDEPENDENT LIVING WAIVER	\$783.73	1	\$783.73	148	148.0	\$5.30
FAMILY CARE GIVING WAIVER	\$0.00	0	\$0.00	0	0.0	\$0.00
BRAIN INJURY WAIVER	\$0.00	0	\$0.00	0	0.0	\$0.00
REHAB AND SPECIALTY SERVICES	\$25,385.11	11,750 *	\$2.16	19,347	1.6	\$1.31
AUDIOLOGY SERVICES	\$32.19	1	\$32.19	1	1.0	\$32.19
OPTOMETRIC SERVICES	\$974.53	10	\$97.45	29	2.9	\$33.60
DURABLE MEDICAL EQUIPMENT	\$889.85	10	\$88.99	125	12.5	\$7.12
AMBULANCE SERVICES	\$22,341.79	40	\$558.54	719	18.0	\$31.07
REHABILITATION CENTER	\$0.00	0	\$0.00	0	0.0	\$0.00
HOSPICE	\$0.00	0	\$0.00	0	0.0	\$0.00
NON-EMERGENCY TRANS	\$1,054.93	11,741	\$0.09	18,471	1.6	\$0.06
NON-PARTICIPATING PROV	\$0.00	0	\$0.00	0	0.0	\$0.00
COMPREHENSIVE DAY REHAB	\$0.00	0	\$0.00	0	0.0	\$0.00
DISEASE MANAGEMENT	\$91.82	2	\$45.91	2	1.0	\$45.91
BUY-IN PREMIUMS	\$0.00	0 **	\$0.00			
PART-A	\$0.00	0	\$0.00			
PART-B	\$0.00	0	\$0.00			
MENTAL HEALTH SERVICES	\$289,610.63	367 *	\$789.13	6,958	19.0	\$41.62
PRIVATE HOME ICF/ID	\$0.00	0	\$0.00	0	0.0	\$0.00
ID/DD WAIVER	\$18,751.32	2	\$9,375.66	553	276.5	\$33.91
PSYCH REHAB-PRIVATE	\$10,908.30	7	\$1,558.33	344	49.1	\$31.71
CSTAR - PRIVATE	\$62,172.10	158	\$393.49	4,541	28.7	\$13.69
TARGETED CASE MANAGEMENT	\$6,350.40	13	\$488.49	735	56.5	\$8.64
COMMUNITY SUPPORT WAIVER	\$947.18	1	\$947.18	37	37.0	\$25.60
CERT COMM BEHAV HLTH CLINC	\$190,481.33	196	\$971.84	748	3.8	\$254.65
PRIVATE PSYCH CARE UNDER AGE 22	\$0.00	0	\$0.00	0	0.0	\$0.00
STATE INSTITUTIONS	\$17.28	1 *	\$17.28	2	2.0	\$8.64
ICF/INTELLECTUAL DISABILITIES	\$0.00	0	\$0.00	0	0.0	\$0.00
MENTAL HOSPITAL	\$0.00	0	\$0.00	0	0.0	\$0.00
PSYCH CARE UNDER AGE 22	\$0.00	0	\$0.00	0	0.0	\$0.00
PSYCH REHAB-PUBLIC	\$0.00	0	\$0.00	0	0.0	\$0.00
CSTAR - PUBLIC	\$0.00	0	\$0.00	0	0.0	\$0.00
TARGETED CASE MANAGEMENT	\$17.28	1	\$17.28	2	2.0	\$8.64
FSD CASE MANAGEMENT	\$0.00	0	\$0.00	0	0.0	\$0.00
EPSDT SERVICES	\$15,722.18	89 *	\$176.65	106	1.2	\$148.32
EPSDT SCREENINGS	\$0.00	0	\$0.00	0	0.0	\$0.00
EPSDT REFERRAL SERVICES	\$15,722.18	89	\$176.65	106	1.2	\$148.32
EPSDT TARGETED CASE MGMT	\$0.00	0	\$0.00	0	0.0	\$0.00
MANAGED CARE PREMIUMS	\$5,493,446.50	10,982 *	\$500.22			
TOTAL	\$7,983,219.64	12,616 *	\$632.79			

* Unduplicated total.

** Recipients are not added to the total.

**TABLE 21
MO HEALTHNET RECIPIENTS AND PAYMENTS BY ELIGIBILITY CATEGORY
NOVEMBER 2022**

**ELIGIBILITY CATEGORY: BLIND PENSION
NUMBER OF ELIGIBLES ENROLLED ON 11/30/22: 2,483**

	EXPENDITURES	RECIPIENTS	COST PER RECIPIENT	UNITS OF SERVICE	UNITS PER RECIPIENT	COST PER SERVICE
NURSING FACILITIES	\$141,497.60	27 *	\$5,240.65	461	17.1	\$306.94
HOSPITALS	\$241,315.26	446 *	\$541.07	4,840	10.9	\$49.86
INPATIENT	\$79,790.97	7	\$11,398.71	76	10.9	\$1,049.88
OUTPATIENT	\$161,524.29	442	\$365.44	4,764	10.8	\$33.91
DENTAL SERVICES	\$7,177.11	41 *	\$175.05	84	2.1	\$85.44
PHARMACY	\$130,070.02	961 *	\$135.35	10,733	11.2	\$12.12
PART D - COPAYS	\$0.00	0 *	\$0.00	0	0.0	\$0.00
PHYSICIAN RELATED	\$180,965.67	1,048 *	\$172.68	9,452	9.0	\$19.15
PHYSICIAN	\$1,429.10	26	\$54.97	52	2.0	\$27.48
CLINIC	\$136,473.59	919	\$148.50	8,317	9.1	\$16.41
FAMILY PLANNING	\$38.71	1	\$38.71	1	1.0	\$38.71
X-RAY AND LAB	\$4,821.62	78	\$61.82	290	3.7	\$16.63
NURSE PRACTITIONER	\$18.55	1	\$18.55	1	1.0	\$18.55
PODIATRY	\$8,250.16	75	\$110.00	422	5.6	\$19.55
CRNA SERVICES	\$0.00	0	\$0.00	0	0.0	\$0.00
RURAL HEALTH CLINICS	\$8,135.40	129	\$63.07	178	1.4	\$45.70
CASE MANAGEMENT	\$0.00	0	\$0.00	0	0.0	\$0.00
FED QUALIFIED HEALTH CARE	\$20,530.15	61	\$336.56	132	2.2	\$155.53
PSYCHOLOGIST SERVICES	\$1,268.39	18	\$70.47	59	3.3	\$21.50
IN-HOME SERVICES	\$1,480,405.88	829 *	\$1,785.77	265,524	320.3	\$5.58
HOME HEALTH SERVICES	\$0.00	0	\$0.00	0	0.0	\$0.00
ADULT DAY HEALTH CARE	\$0.00	0	\$0.00	0	0.0	\$0.00
AGED AND DISABLED WAIVER	\$785.89	1	\$785.89	103	103.0	\$7.63
PERSONAL CARE	\$1,479,619.99	813	\$1,819.95	265,421	326.5	\$5.57
AIDS WAIVER	\$0.00	0	\$0.00	0	0.0	\$0.00
PHYSICAL DISABLED WAIVER	\$0.00	0	\$0.00	0	0.0	\$0.00
INDEPENDENT LIVING WAIVER	\$0.00	0	\$0.00	0	0.0	\$0.00
FAMILY CARE GIVING WAIVER	\$0.00	0	\$0.00	0	0.0	\$0.00
BRAIN INJURY WAIVER	\$0.00	0	\$0.00	0	0.0	\$0.00
REHAB AND SPECIALTY SERVICES	\$59,162.98	358 *	\$165.26	20,561	57.4	\$2.88
AUDIOLOGY SERVICES	\$124.22	8	\$15.53	10	1.3	\$12.42
OPTOMETRIC SERVICES	\$1,022.98	35	\$29.23	57	1.6	\$17.95
DURABLE MEDICAL EQUIPMENT	\$25,768.81	248	\$103.91	18,479	74.5	\$1.39
AMBULANCE SERVICES	\$21,346.27	90	\$237.18	1,887	21.0	\$11.31
REHABILITATION CENTER	\$95.91	1	\$95.91	15	15.0	\$6.39
HOSPICE	\$10,621.70	5	\$2,124.34	96	19.2	\$110.64
NON-EMERGENCY TRANS	\$0.00	0	\$0.00	0	0.0	\$0.00
NON-PARTICIPATING PROV	\$0.00	0	\$0.00	0	0.0	\$0.00
COMPREHENSIVE DAY REHAB	\$0.00	0	\$0.00	0	0.0	\$0.00
DISEASE MANAGEMENT	\$183.09	4	\$45.77	17	4.3	\$10.77
BUY-IN PREMIUMS	\$0.00	0 **	\$0.00			
PART-A	\$0.00	0	\$0.00			
PART-B	\$0.00	0	\$0.00			
MENTAL HEALTH SERVICES	\$48,472.04	48 *	\$1,009.83	-426	0.0	\$0.00
PRIVATE HOME ICF/ID	\$0.00	0	\$0.00	0	0.0	\$0.00
ID/DD WAIVER	-\$4,184.39	0	\$0.00	-791	0.0	-\$5.29
PSYCH REHAB-PRIVATE	\$0.00	0	\$0.00	0	0.0	\$0.00
CSTAR - PRIVATE	\$0.00	0	\$0.00	0	0.0	\$0.00
TARGETED CASE MANAGEMENT	\$1,321.92	4	\$330.48	153	38.3	\$8.64
COMMUNITY SUPPORT WAIVER	\$0.00	0	\$0.00	0	0.0	\$0.00
CERT COMM BEHAV HLTH CLINC	\$51,334.51	44	\$1,166.69	212	4.8	\$242.14
PRIVATE PSYCH CARE UNDER AGE 22	\$0.00	0	\$0.00	0	0.0	\$0.00
STATE INSTITUTIONS	\$941.76	5 *	\$188.35	109	21.8	\$8.64
ICF/INTELLECTUAL DISABILITIES	\$0.00	0	\$0.00	0	0.0	\$0.00
MENTAL HOSPITAL	\$0.00	0	\$0.00	0	0.0	\$0.00
PSYCH CARE UNDER AGE 22	\$0.00	0	\$0.00	0	0.0	\$0.00
PSYCH REHAB-PUBLIC	\$0.00	0	\$0.00	0	0.0	\$0.00
CSTAR - PUBLIC	\$0.00	0	\$0.00	0	0.0	\$0.00
TARGETED CASE MANAGEMENT	\$941.76	5	\$188.35	109	21.8	\$8.64
FSD CASE MANAGEMENT	\$0.00	0	\$0.00	0	0.0	\$0.00
EPSDT SERVICES	\$2,994.85	17 *	\$176.17	1,894	111.4	\$1.58
EPSDT SCREENINGS	\$0.00	0	\$0.00	0	0.0	\$0.00
EPSDT REFERRAL SERVICES	\$2,994.85	17	\$176.17	1,894	111.4	\$1.58
EPSDT TARGETED CASE MGMT	\$0.00	0	\$0.00	0	0.0	\$0.00
MANAGED CARE PREMIUMS	\$0.00	0 *	\$0.00			
TOTAL	\$2,293,003.17	1,730 *	\$1,325.44			

* Unduplicated total.

** Recipients are not added to the total.

**TABLE 21
MO HEALTHNET RECIPIENTS AND PAYMENTS BY ELIGIBILITY CATEGORY
NOVEMBER 2022**

**ELIGIBILITY CATEGORY: FOSTER CARE
NUMBER OF ELIGIBLES ENROLLED ON 11/30/22: 23,781**

	EXPENDITURES	RECIPIENTS	COST PER RECIPIENT	UNITS OF SERVICE	UNITS PER RECIPIENT	COST PER SERVICE
NURSING FACILITIES	\$0.00	0 *	\$0.00	0	0.0	\$0.00
HOSPITALS	\$597,306.50	954 *	\$626.11	3,832	4.0	\$155.87
INPATIENT	\$356,404.60	31	\$11,496.92	179	5.8	\$1,991.09
OUTPATIENT	\$240,901.90	942	\$255.73	3,653	3.9	\$65.95
DENTAL SERVICES	\$12,943.32	59 *	\$219.38	227	3.9	\$57.02
PHARMACY	\$3,115,286.18	10,165 *	\$306.47	27,201	2.7	\$114.53
PART D - COPAYS	\$6.98	3 *	\$2.33	10	3.3	\$0.70
PHYSICIAN RELATED	\$200,568.80	1,169 *	\$171.57	5,457	4.7	\$36.75
PHYSICIAN	\$764.67	10	\$76.47	14	1.4	\$54.62
CLINIC	\$74,580.01	399	\$186.92	3,899	9.8	\$19.13
FAMILY PLANNING	\$39,588.06	493	\$80.30	501	1.0	\$79.02
X-RAY AND LAB	\$6,235.04	70	\$89.07	237	3.4	\$26.31
NURSE PRACTITIONER	\$0.00	0	\$0.00	0	0.0	\$0.00
PODIATRY	\$535.92	5	\$107.18	5	1.0	\$107.18
CRNA SERVICES	\$0.00	0	\$0.00	0	0.0	\$0.00
RURAL HEALTH CLINICS	\$24,311.46	167	\$145.58	180	1.1	\$135.06
CASE MANAGEMENT	\$0.00	0	\$0.00	0	0.0	\$0.00
FED QUALIFIED HEALTH CARE	\$43,800.11	123	\$356.10	452	3.7	\$96.90
PSYCHOLOGIST SERVICES	\$10,753.53	56	\$192.03	169	3.0	\$63.63
IN-HOME SERVICES	-\$16,358.27	1 *	-\$16,358.27	-1,999	0.0	-\$8.18
HOME HEALTH SERVICES	\$0.00	0	\$0.00	0	0.0	\$0.00
ADULT DAY HEALTH CARE	\$0.00	0	\$0.00	0	0.0	\$0.00
AGED AND DISABLED WAIVER	\$0.00	0	\$0.00	0	0.0	\$0.00
PERSONAL CARE	\$0.00	0	\$0.00	0	0.0	\$0.00
AIDS WAIVER	\$0.00	0	\$0.00	0	0.0	\$0.00
PHYSICAL DISABLED WAIVER	-\$16,358.27	1	-\$16,358.27	-1,999	0.0	-\$8.18
INDEPENDENT LIVING WAIVER	\$0.00	0	\$0.00	0	0.0	\$0.00
FAMILY CARE GIVING WAIVER	\$0.00	0	\$0.00	0	0.0	\$0.00
BRAIN INJURY WAIVER	\$0.00	0	\$0.00	0	0.0	\$0.00
REHAB AND SPECIALTY SERVICES	\$62,042.78	27,126 *	\$2.29	31,480	1.2	\$1.97
AUDIOLOGY SERVICES	\$145.85	3	\$48.62	6	2.0	\$24.31
OPTOMETRIC SERVICES	\$6,679.15	68	\$98.22	223	3.3	\$29.95
DURABLE MEDICAL EQUIPMENT	\$30,280.60	41	\$738.55	1,299	31.7	\$23.31
AMBULANCE SERVICES	\$18,133.10	8	\$2,266.64	668	83.5	\$27.15
REHABILITATION CENTER	\$165.67	1	\$165.67	6	6.0	\$27.61
HOSPICE	\$4,652.79	1	\$4,652.79	31	31.0	\$150.09
NON-EMERGENCY TRANS	\$1,723.97	27,125	\$0.06	29,238	1.1	\$0.06
NON-PARTICIPATING PROV	\$0.00	0	\$0.00	0	0.0	\$0.00
COMPREHENSIVE DAY REHAB	\$0.00	0	\$0.00	0	0.0	\$0.00
DISEASE MANAGEMENT	\$261.65	8	\$32.71	9	1.1	\$29.07
BUY-IN PREMIUMS	\$0.00	0 **	\$0.00			
PART-A	\$0.00	0	\$0.00			
PART-B	\$0.00	0	\$0.00			
MENTAL HEALTH SERVICES	\$2,584,636.42	1,930 *	\$1,339.19	62,433	32.4	\$41.40
PRIVATE HOME ICF/ID	\$0.00	0	\$0.00	0	0.0	\$0.00
ID/DD WAIVER	\$401,170.28	70	\$5,731.00	7,712	110.2	\$52.02
PSYCH REHAB-PRIVATE	\$11,179.28	23	\$486.06	349	15.2	\$32.03
CSTAR - PRIVATE	\$21,605.55	16	\$1,350.35	1,442	90.1	\$14.98
TARGETED CASE MANAGEMENT	\$151,284.20	493	\$306.86	17,506	35.5	\$8.64
COMMUNITY SUPPORT WAIVER	\$239,084.11	86	\$2,780.05	28,679	333.5	\$8.34
CERT COMM BEHAV HLTH CLINC	\$1,742,372.54	1,422	\$1,225.30	6,702	4.7	\$259.98
PRIVATE PSYCH CARE UNDER AGE 22	\$17,940.46	1	\$17,940.46	43	43.0	\$417.22
STATE INSTITUTIONS	\$1,446,625.14	412 *	\$3,511.23	12,532	30.4	\$115.43
ICF/INTELLECTUAL DISABILITIES	\$0.00	0	\$0.00	0	0.0	\$0.00
MENTAL HOSPITAL	\$0.00	0	\$0.00	0	0.0	\$0.00
PSYCH CARE UNDER AGE 22	\$51,006.30	1	\$51,006.30	30	30.0	\$1,700.21
PSYCH REHAB-PUBLIC	\$0.00	0	\$0.00	0	0.0	\$0.00
CSTAR - PUBLIC	\$0.00	0	\$0.00	0	0.0	\$0.00
TARGETED CASE MANAGEMENT	\$35,190.72	158	\$222.73	4,073	25.8	\$8.64
FSD CASE MANAGEMENT	\$1,360,428.12	258	\$5,272.98	8,429	32.7	\$161.40
EPSDT SERVICES	\$1,054,393.58	1,279 *	\$824.39	106,956	83.6	\$9.86
EPSDT SCREENINGS	\$118,744.03	172	\$690.37	6,759	39.3	\$17.57
EPSDT REFERRAL SERVICES	\$935,649.55	1,187	\$788.25	100,197	84.4	\$9.34
EPSDT TARGETED CASE MGMT	\$0.00	0	\$0.00	0	0.0	\$0.00
MANAGED CARE PREMIUMS	\$14,607,980.75	25,463 *	\$573.69			
TOTAL	\$23,665,432.18	27,372 *	\$864.59			

* Unduplicated total.

** Recipients are not added to the total.

**TABLE 21
MO HEALTHNET RECIPIENTS AND PAYMENTS BY ELIGIBILITY CATEGORY
NOVEMBER 2022**

**ELIGIBILITY CATEGORY: CHILD WELFARE SERVICES
NUMBER OF ELIGIBLES ENROLLED ON 11/30/22: 244**

	EXPENDITURES	RECIPIENTS	COST PER RECIPIENT	UNITS OF SERVICE	UNITS PER RECIPIENT	COST PER SERVICE
NURSING FACILITIES	\$0.00	0 *	\$0.00	0	0.0	\$0.00
HOSPITALS	\$61,257.08	30 *	\$2,041.90	186	6.2	\$329.34
INPATIENT	\$58,521.27	4	\$14,630.32	51	12.8	\$1,147.48
OUTPATIENT	\$2,735.81	26	\$105.22	135	5.2	\$20.27
DENTAL SERVICES	\$50.78	1 *	\$50.78	2	2.0	\$25.39
PHARMACY	\$17,730.96	118 *	\$150.26	326	2.8	\$54.39
PART D - COPAYS	\$0.00	0 *	\$0.00	0	0.0	\$0.00
PHYSICIAN RELATED	\$2,156.61	21 *	\$102.70	24	1.1	\$89.86
PHYSICIAN	\$0.00	0	\$0.00	0	0.0	\$0.00
CLINIC	\$1,015.34	11	\$92.30	10	0.9	\$101.53
FAMILY PLANNING	\$113.66	6	\$18.94	5	0.8	\$22.73
X-RAY AND LAB	\$154.78	3	\$51.59	5	1.7	\$30.96
NURSE PRACTITIONER	\$0.00	0	\$0.00	0	0.0	\$0.00
PODIATRY	\$0.00	0	\$0.00	0	0.0	\$0.00
CRNA SERVICES	\$0.00	0	\$0.00	0	0.0	\$0.00
RURAL HEALTH CLINICS	\$211.41	1	\$211.41	1	1.0	\$211.41
CASE MANAGEMENT	\$0.00	0	\$0.00	0	0.0	\$0.00
FED QUALIFIED HEALTH CARE	\$661.42	2	\$330.71	3	1.5	\$220.47
PSYCHOLOGIST SERVICES	\$0.00	0	\$0.00	0	0.0	\$0.00
IN-HOME SERVICES	\$0.00	0 *	\$0.00	0	0.0	\$0.00
HOME HEALTH SERVICES	\$0.00	0	\$0.00	0	0.0	\$0.00
ADULT DAY HEALTH CARE	\$0.00	0	\$0.00	0	0.0	\$0.00
AGED AND DISABLED WAIVER	\$0.00	0	\$0.00	0	0.0	\$0.00
PERSONAL CARE	\$0.00	0	\$0.00	0	0.0	\$0.00
AIDS WAIVER	\$0.00	0	\$0.00	0	0.0	\$0.00
PHYSICAL DISABLED WAIVER	\$0.00	0	\$0.00	0	0.0	\$0.00
INDEPENDENT LIVING WAIVER	\$0.00	0	\$0.00	0	0.0	\$0.00
FAMILY CARE GIVING WAIVER	\$0.00	0	\$0.00	0	0.0	\$0.00
BRAIN INJURY WAIVER	\$0.00	0	\$0.00	0	0.0	\$0.00
REHAB AND SPECIALTY SERVICES	\$570.55	1 *	\$570.55	9	9.0	\$63.39
AUDIOLOGY SERVICES	\$0.00	0	\$0.00	0	0.0	\$0.00
OPTOMETRIC SERVICES	\$0.00	0	\$0.00	0	0.0	\$0.00
DURABLE MEDICAL EQUIPMENT	\$0.00	0	\$0.00	0	0.0	\$0.00
AMBULANCE SERVICES	\$570.55	1	\$570.55	9	9.0	\$63.39
REHABILITATION CENTER	\$0.00	0	\$0.00	0	0.0	\$0.00
HOSPICE	\$0.00	0	\$0.00	0	0.0	\$0.00
NON-EMERGENCY TRANS	\$0.00	0	\$0.00	0	0.0	\$0.00
NON-PARTICIPATING PROV	\$0.00	0	\$0.00	0	0.0	\$0.00
COMPREHENSIVE DAY REHAB	\$0.00	0	\$0.00	0	0.0	\$0.00
DISEASE MANAGEMENT	\$0.00	0	\$0.00	0	0.0	\$0.00
BUY-IN PREMIUMS	\$0.00	0 **	\$0.00			
PART-A	\$0.00	0	\$0.00			
PART-B	\$0.00	0	\$0.00			
MENTAL HEALTH SERVICES	\$24,499.26	18 *	\$1,361.07	174	9.7	\$140.80
PRIVATE HOME ICF/ID	\$0.00	0	\$0.00	0	0.0	\$0.00
ID/DD WAIVER	\$0.00	0	\$0.00	0	0.0	\$0.00
PSYCH REHAB-PRIVATE	\$0.00	0	\$0.00	0	0.0	\$0.00
CSTAR - PRIVATE	\$0.00	0	\$0.00	0	0.0	\$0.00
TARGETED CASE MANAGEMENT	\$743.04	3	\$247.68	86	28.7	\$8.64
COMMUNITY SUPPORT WAIVER	\$0.00	0	\$0.00	0	0.0	\$0.00
CERT COMM BEHAV HLTH CLINC	\$23,756.22	16	\$1,484.76	88	5.5	\$269.96
PRIVATE PSYCH CARE UNDER AGE 22	\$0.00	0	\$0.00	0	0.0	\$0.00
STATE INSTITUTIONS	\$9,875.94	4 *	\$2,468.99	88	22.0	\$112.23
ICF/INTELLECTUAL DISABILITIES	\$0.00	0	\$0.00	0	0.0	\$0.00
MENTAL HOSPITAL	\$0.00	0	\$0.00	0	0.0	\$0.00
PSYCH CARE UNDER AGE 22	\$0.00	0	\$0.00	0	0.0	\$0.00
PSYCH REHAB-PUBLIC	\$0.00	0	\$0.00	0	0.0	\$0.00
CSTAR - PUBLIC	\$0.00	0	\$0.00	0	0.0	\$0.00
TARGETED CASE MANAGEMENT	\$0.00	0	\$0.00	0	0.0	\$0.00
FSD CASE MANAGEMENT	\$9,875.94	4	\$2,468.99	88	22.0	\$112.23
EPSDT SERVICES	\$3,303.39	11 *	\$300.31	1,779	161.7	\$1.86
EPSDT SCREENINGS	\$32.58	1	\$32.58	0	0.0	\$0.00
EPSDT REFERRAL SERVICES	\$3,270.81	11	\$297.35	1,779	161.7	\$1.84
EPSDT TARGETED CASE MGMT	\$0.00	0	\$0.00	0	0.0	\$0.00
MANAGED CARE PREMIUMS	\$288,662.91	512 *	\$563.79			
TOTAL	\$408,107.48	555 *	\$735.33			

* Unduplicated total.

** Recipients are not added to the total.

**TABLE 21
MO HEALTHNET RECIPIENTS AND PAYMENTS BY ELIGIBILITY CATEGORY
NOVEMBER 2022**

**ELIGIBILITY CATEGORY: TITLE XIX - HDN
NUMBER OF ELIGIBLES ENROLLED ON 11/30/22: 14,286**

	EXPENDITURES	RECIPIENTS	COST PER RECIPIENT	UNITS OF SERVICE	UNITS PER RECIPIENT	COST PER SERVICE
NURSING FACILITIES	\$9,728.84	1 *	\$9,728.84	4	4.0	\$2,432.21
HOSPITALS	\$1,389,707.86	1,241 *	\$1,119.83	5,558	4.5	\$250.04
INPATIENT	\$1,232,786.08	83	\$14,852.84	981	11.8	\$1,256.66
OUTPATIENT	\$156,921.78	1,180	\$132.98	4,577	3.9	\$34.28
DENTAL SERVICES	\$6,245.92	37 *	\$168.81	149	4.0	\$41.92
PHARMACY	\$3,073,144.16	8,678 *	\$354.13	29,078	3.4	\$105.69
PART D - COPAYS	\$82.82	33 *	\$2.51	257	7.8	\$0.32
PHYSICIAN RELATED	\$257,442.86	1,324 *	\$194.44	4,507	3.4	\$57.12
PHYSICIAN	\$404.40	7	\$57.77	6	0.9	\$67.40
CLINIC	\$141,055.90	468	\$301.40	2,946	6.3	\$47.88
FAMILY PLANNING	\$50,425.58	617	\$81.73	644	1.0	\$78.30
X-RAY AND LAB	\$5,256.73	78	\$67.39	275	3.5	\$19.12
NURSE PRACTITIONER	\$0.00	0	\$0.00	0	0.0	\$0.00
PODIATRY	\$754.42	6	\$125.74	7	1.2	\$107.77
CRNA SERVICES	\$0.00	0	\$0.00	0	0.0	\$0.00
RURAL HEALTH CLINICS	\$20,910.01	136	\$153.75	163	1.2	\$128.28
CASE MANAGEMENT	\$0.00	0	\$0.00	0	0.0	\$0.00
FED QUALIFIED HEALTH CARE	\$32,904.44	143	\$230.10	360	2.5	\$91.40
PSYCHOLOGIST SERVICES	\$5,731.38	38	\$150.83	106	2.8	\$54.07
IN-HOME SERVICES	\$119,585.67	12 *	\$9,965.47	10,970	914.2	\$10.90
HOME HEALTH SERVICES	\$0.00	0	\$0.00	0	0.0	\$0.00
ADULT DAY HEALTH CARE	\$0.00	0	\$0.00	0	0.0	\$0.00
AGED AND DISABLED WAIVER	\$0.00	0	\$0.00	0	0.0	\$0.00
PERSONAL CARE	\$16,274.49	8	\$2,034.31	2,218	277.3	\$7.34
AIDS WAIVER	\$0.00	0	\$0.00	0	0.0	\$0.00
PHYSICAL DISABLED WAIVER	\$103,311.18	5	\$20,662.24	8,752	1,750.4	\$11.80
INDEPENDENT LIVING WAIVER	\$0.00	0	\$0.00	0	0.0	\$0.00
FAMILY CARE GIVING WAIVER	\$0.00	0	\$0.00	0	0.0	\$0.00
BRAIN INJURY WAIVER	\$0.00	0	\$0.00	0	0.0	\$0.00
REHAB AND SPECIALTY SERVICES	\$70,218.43	24,396 *	\$2.88	28,581	1.2	\$2.46
AUDIOLOGY SERVICES	\$36.50	1	\$36.50	1	1.0	\$36.50
OPTOMETRIC SERVICES	\$2,968.44	30	\$98.95	98	3.3	\$30.29
DURABLE MEDICAL EQUIPMENT	\$47,351.31	42	\$1,127.41	1,788	42.6	\$26.48
AMBULANCE SERVICES	\$18,106.07	18	\$1,005.89	839	46.6	\$21.58
REHABILITATION CENTER	\$478.31	2	\$239.16	11	5.5	\$43.48
HOSPICE	\$0.00	0	\$0.00	0	0.0	\$0.00
NON-EMERGENCY TRANS	\$1,157.77	24,391	\$0.05	25,841	1.1	\$0.04
NON-PARTICIPATING PROV	\$0.00	0	\$0.00	0	0.0	\$0.00
COMPREHENSIVE DAY REHAB	\$0.00	0	\$0.00	0	0.0	\$0.00
DISEASE MANAGEMENT	\$120.03	2	\$60.02	3	1.5	\$40.01
BUY-IN PREMIUMS	\$0.00	0 **	\$0.00			
PART-A	\$0.00	0	\$0.00			
PART-B	\$0.00	0	\$0.00			
MENTAL HEALTH SERVICES	\$7,571,440.46	2,277 *	\$3,325.18	153,194	67.3	\$49.42
PRIVATE HOME ICF/ID	\$0.00	0	\$0.00	0	0.0	\$0.00
ID/DD WAIVER	\$5,110,202.10	279	\$18,316.14	74,102	265.6	\$68.96
PSYCH REHAB-PRIVATE	\$16,890.34	31	\$544.85	442	14.3	\$38.21
CSTAR - PRIVATE	\$33,886.09	29	\$1,168.49	2,473	85.3	\$13.70
TARGETED CASE MANAGEMENT	\$335,027.78	791	\$423.55	38,767	49.0	\$8.64
COMMUNITY SUPPORT WAIVER	\$339,858.89	70	\$4,855.13	30,722	438.9	\$11.06
CERT COMM BEHAV HLTH CLINC	\$1,735,575.26	1,442	\$1,203.59	6,688	4.6	\$259.51
PRIVATE PSYCH CARE UNDER AGE 22	\$0.00	0	\$0.00	0	0.0	\$0.00
STATE INSTITUTIONS	\$6,728,554.99	1,193 *	\$5,640.03	41,687	34.9	\$161.41
ICF/INTELLECTUAL DISABILITIES	\$0.00	0	\$0.00	0	0.0	\$0.00
MENTAL HOSPITAL	\$0.00	0	\$0.00	0	0.0	\$0.00
PSYCH CARE UNDER AGE 22	\$0.00	0	\$0.00	0	0.0	\$0.00
PSYCH REHAB-PUBLIC	\$0.00	0	\$0.00	0	0.0	\$0.00
CSTAR - PUBLIC	\$0.00	0	\$0.00	0	0.0	\$0.00
TARGETED CASE MANAGEMENT	\$96,785.28	267	\$362.49	11,202	42.0	\$8.64
FSD CASE MANAGEMENT	\$6,631,769.71	999	\$6,638.41	30,485	30.5	\$217.54
EPSDT SERVICES	\$625,648.89	945 *	\$662.06	72,207	76.4	\$8.66
EPSDT SCREENINGS	\$97,409.35	133	\$732.40	5,382	40.5	\$18.10
EPSDT REFERRAL SERVICES	\$528,239.54	880	\$600.27	66,825	75.9	\$7.90
EPSDT TARGETED CASE MGMT	\$0.00	0	\$0.00	0	0.0	\$0.00
MANAGED CARE PREMIUMS	\$13,268,550.18	23,270 *	\$570.20			
TOTAL	\$33,120,351.08	24,815 *	\$1,334.69			

* Unduplicated total.

** Recipients are not added to the total.

TABLE 21
MO HEALTHNET RECIPIENTS AND PAYMENTS BY ELIGIBILITY CATEGORY
NOVEMBER 2022

ELIGIBILITY CATEGORY: QUALIFIED MEDICARE BENEFICIARY (QMB)

NUMBER OF ELIGIBLES ENROLLED ON 11/30/22: 13,019

	EXPENDITURES	RECIPIENTS	COST PER RECIPIENT	UNITS OF SERVICE	UNITS PER RECIPIENT	COST PER SERVICE
NURSING FACILITIES	\$1,277.86	16 *	\$79.87	165	10.3	\$7.74
HOSPITALS	\$219,547.13	1,107 *	\$198.33	15,186	13.7	\$14.46
INPATIENT	\$1,510.81	1	\$1,510.81	7	7.0	\$215.83
OUTPATIENT	\$218,036.32	1,106	\$197.14	15,179	13.7	\$14.36
DENTAL SERVICES	\$0.00	0 *	\$0.00	0	0.0	\$0.00
PHARMACY	\$1,603.08	10 *	\$160.31	2,572	257.2	\$0.62
PART D - COPAYS	\$4,795.12	775 *	\$6.19	4,594	5.9	\$1.04
PHYSICIAN RELATED	\$188,879.63	2,046 *	\$92.32	23,401	11.4	\$8.07
PHYSICIAN	\$2,697.70	33	\$81.75	63	1.9	\$42.82
CLINIC	\$161,239.17	1,706	\$94.51	22,303	13.1	\$7.23
FAMILY PLANNING	\$0.00	0	\$0.00	0	0.0	\$0.00
X-RAY AND LAB	\$1,875.17	60	\$31.25	241	4.0	\$7.78
NURSE PRACTITIONER	\$62.17	2	\$31.09	6	3.0	\$10.36
PODIATRY	\$2,683.94	100	\$26.84	159	1.6	\$16.88
CRNA SERVICES	\$0.00	0	\$0.00	0	0.0	\$0.00
RURAL HEALTH CLINICS	\$16,177.61	345	\$46.89	445	1.3	\$36.35
CASE MANAGEMENT	\$0.00	0	\$0.00	0	0.0	\$0.00
FED QUALIFIED HEALTH CARE	\$3,027.38	90	\$33.64	142	1.6	\$21.32
PSYCHOLOGIST SERVICES	\$1,116.49	19	\$58.76	42	2.2	\$26.58
IN-HOME SERVICES	\$0.00	0 *	\$0.00	0	0.0	\$0.00
HOME HEALTH SERVICES	\$0.00	0	\$0.00	0	0.0	\$0.00
ADULT DAY HEALTH CARE	\$0.00	0	\$0.00	0	0.0	\$0.00
AGED AND DISABLED WAIVER	\$0.00	0	\$0.00	0	0.0	\$0.00
PERSONAL CARE	\$0.00	0	\$0.00	0	0.0	\$0.00
AIDS WAIVER	\$0.00	0	\$0.00	0	0.0	\$0.00
PHYSICAL DISABLED WAIVER	\$0.00	0	\$0.00	0	0.0	\$0.00
INDEPENDENT LIVING WAIVER	\$0.00	0	\$0.00	0	0.0	\$0.00
FAMILY CARE GIVING WAIVER	\$0.00	0	\$0.00	0	0.0	\$0.00
BRAIN INJURY WAIVER	\$0.00	0	\$0.00	0	0.0	\$0.00
REHAB AND SPECIALTY SERVICES	\$57,202.33	490 *	\$116.74	25,392	51.8	\$2.25
AUDIOLOGY SERVICES	\$82.61	4	\$20.65	7	1.8	\$11.80
OPTOMETRIC SERVICES	\$2,063.90	52	\$39.69	84	1.6	\$24.57
DURABLE MEDICAL EQUIPMENT	\$30,508.39	310	\$98.41	22,987	74.2	\$1.33
AMBULANCE SERVICES	\$24,054.07	134	\$179.51	2,281	17.0	\$10.55
REHABILITATION CENTER	\$320.00	1	\$320.00	17	17.0	\$18.82
HOSPICE	\$0.00	0	\$0.00	0	0.0	\$0.00
NON-EMERGENCY TRANS	\$0.00	0	\$0.00	0	0.0	\$0.00
NON-PARTICIPATING PROV	\$53.90	2	\$26.95	3	1.5	\$17.97
COMPREHENSIVE DAY REHAB	\$0.00	0	\$0.00	0	0.0	\$0.00
DISEASE MANAGEMENT	\$119.46	7	\$17.07	13	1.9	\$9.19
BUY-IN PREMIUMS	\$2,697,497.10	15,308 **	\$176.21			
PART-A	\$14,246.00	27	\$527.63			
PART-B	\$2,683,251.10	15,281	\$175.59			
MENTAL HEALTH SERVICES	\$0.00	0 *	\$0.00	0	0.0	\$0.00
PRIVATE HOME ICF/ID	\$0.00	0	\$0.00	0	0.0	\$0.00
ID/DD WAIVER	\$0.00	0	\$0.00	0	0.0	\$0.00
PSYCH REHAB-PRIVATE	\$0.00	0	\$0.00	0	0.0	\$0.00
CSTAR - PRIVATE	\$0.00	0	\$0.00	0	0.0	\$0.00
TARGETED CASE MANAGEMENT	\$0.00	0	\$0.00	0	0.0	\$0.00
COMMUNITY SUPPORT WAIVER	\$0.00	0	\$0.00	0	0.0	\$0.00
CERT COMM BEHAV HLTH CLINC	\$0.00	0	\$0.00	0	0.0	\$0.00
PRIVATE PSYCH CARE UNDER AGE 22	\$0.00	0	\$0.00	0	0.0	\$0.00
STATE INSTITUTIONS	\$0.00	0 *	\$0.00	0	0.0	\$0.00
ICF/INTELLECTUAL DISABILITIES	\$0.00	0	\$0.00	0	0.0	\$0.00
MENTAL HOSPITAL	\$0.00	0	\$0.00	0	0.0	\$0.00
PSYCH CARE UNDER AGE 22	\$0.00	0	\$0.00	0	0.0	\$0.00
PSYCH REHAB-PUBLIC	\$0.00	0	\$0.00	0	0.0	\$0.00
CSTAR - PUBLIC	\$0.00	0	\$0.00	0	0.0	\$0.00
TARGETED CASE MANAGEMENT	\$0.00	0	\$0.00	0	0.0	\$0.00
FSD CASE MANAGEMENT	\$0.00	0	\$0.00	0	0.0	\$0.00
EPSDT SERVICES	\$488.96	10 *	\$48.90	63	6.3	\$7.76
EPSDT SCREENINGS	\$0.00	0	\$0.00	0	0.0	\$0.00
EPSDT REFERRAL SERVICES	\$488.96	10	\$48.90	63	6.3	\$7.76
EPSDT TARGETED CASE MGMT	\$0.00	0	\$0.00	0	0.0	\$0.00
MANAGED CARE PREMIUMS	\$0.00	0 *	\$0.00			
TOTAL	\$3,171,291.21	3,003 *	\$1,056.04			

* Unduplicated total.

** Recipients are not added to the total.

**TABLE 21
MO HEALTHNET RECIPIENTS AND PAYMENTS BY ELIGIBILITY CATEGORY
NOVEMBER 2022**

**ELIGIBILITY CATEGORY: DYS - GENERAL REVENUE
NUMBER OF ELIGIBLES ENROLLED ON 11/30/22: 86**

	EXPENDITURES	RECIPIENTS	COST PER RECIPIENT	UNITS OF SERVICE	UNITS PER RECIPIENT	COST PER SERVICE
NURSING FACILITIES	\$0.00	0 *	\$0.00	0	0.0	\$0.00
HOSPITALS	\$6,709.59	11 *	\$609.96	56	5.1	\$119.81
INPATIENT	\$0.00	0	\$0.00	0	0.0	\$0.00
OUTPATIENT	\$6,709.59	11	\$609.96	56	5.1	\$119.81
DENTAL SERVICES	\$89.48	1 *	\$89.48	4	4.0	\$22.37
PHARMACY	\$8,751.41	64 *	\$136.74	192	3.0	\$45.58
PART D - COPAYS	\$0.00	0 *	\$0.00	0	0.0	\$0.00
PHYSICIAN RELATED	\$1,039.41	11 *	\$94.49	17	1.5	\$61.14
PHYSICIAN	\$0.00	0	\$0.00	0	0.0	\$0.00
CLINIC	\$1,017.76	9	\$113.08	16	1.8	\$63.61
FAMILY PLANNING	-\$14.97	1	-\$14.97	0	0.0	\$0.00
X-RAY AND LAB	\$10.34	1	\$10.34	0	0.0	\$0.00
NURSE PRACTITIONER	\$0.00	0	\$0.00	0	0.0	\$0.00
PODIATRY	\$0.00	0	\$0.00	0	0.0	\$0.00
CRNA SERVICES	\$0.00	0	\$0.00	0	0.0	\$0.00
RURAL HEALTH CLINICS	\$26.28	1	\$26.28	1	1.0	\$26.28
CASE MANAGEMENT	\$0.00	0	\$0.00	0	0.0	\$0.00
FED QUALIFIED HEALTH CARE	\$0.00	0	\$0.00	0	0.0	\$0.00
PSYCHOLOGIST SERVICES	\$0.00	0	\$0.00	0	0.0	\$0.00
IN-HOME SERVICES	\$0.00	0 *	\$0.00	0	0.0	\$0.00
HOME HEALTH SERVICES	\$0.00	0	\$0.00	0	0.0	\$0.00
ADULT DAY HEALTH CARE	\$0.00	0	\$0.00	0	0.0	\$0.00
AGED AND DISABLED WAIVER	\$0.00	0	\$0.00	0	0.0	\$0.00
PERSONAL CARE	\$0.00	0	\$0.00	0	0.0	\$0.00
AIDS WAIVER	\$0.00	0	\$0.00	0	0.0	\$0.00
PHYSICAL DISABLED WAIVER	\$0.00	0	\$0.00	0	0.0	\$0.00
INDEPENDENT LIVING WAIVER	\$0.00	0	\$0.00	0	0.0	\$0.00
FAMILY CARE GIVING WAIVER	\$0.00	0	\$0.00	0	0.0	\$0.00
BRAIN INJURY WAIVER	\$0.00	0	\$0.00	0	0.0	\$0.00
REHAB AND SPECIALTY SERVICES	\$944.30	2 *	\$472.15	10	5.0	\$94.43
AUDIOLOGY SERVICES	\$0.00	0	\$0.00	0	0.0	\$0.00
OPTOMETRIC SERVICES	\$0.00	0	\$0.00	0	0.0	\$0.00
DURABLE MEDICAL EQUIPMENT	\$0.00	0	\$0.00	0	0.0	\$0.00
AMBULANCE SERVICES	\$944.30	2	\$472.15	10	5.0	\$94.43
REHABILITATION CENTER	\$0.00	0	\$0.00	0	0.0	\$0.00
HOSPICE	\$0.00	0	\$0.00	0	0.0	\$0.00
NON-EMERGENCY TRANS	\$0.00	0	\$0.00	0	0.0	\$0.00
NON-PARTICIPATING PROV	\$0.00	0	\$0.00	0	0.0	\$0.00
COMPREHENSIVE DAY REHAB	\$0.00	0	\$0.00	0	0.0	\$0.00
DISEASE MANAGEMENT	\$0.00	0	\$0.00	0	0.0	\$0.00
BUY-IN PREMIUMS	\$0.00	0 **	\$0.00			
PART-A	\$0.00	0	\$0.00			
PART-B	\$0.00	0	\$0.00			
MENTAL HEALTH SERVICES	\$759.51	1 *	\$759.51	3	3.0	\$253.17
PRIVATE HOME ICF/ID	\$0.00	0	\$0.00	0	0.0	\$0.00
ID/DD WAIVER	\$0.00	0	\$0.00	0	0.0	\$0.00
PSYCH REHAB-PRIVATE	\$0.00	0	\$0.00	0	0.0	\$0.00
CSTAR - PRIVATE	\$0.00	0	\$0.00	0	0.0	\$0.00
TARGETED CASE MANAGEMENT	\$0.00	0	\$0.00	0	0.0	\$0.00
COMMUNITY SUPPORT WAIVER	\$0.00	0	\$0.00	0	0.0	\$0.00
CERT COMM BEHAV HLTH CLINC	\$759.51	1	\$759.51	3	3.0	\$253.17
PRIVATE PSYCH CARE UNDER AGE 22	\$0.00	0	\$0.00	0	0.0	\$0.00
STATE INSTITUTIONS	\$0.00	0 *	\$0.00	0	0.0	\$0.00
ICF/INTELLECTUAL DISABILITIES	\$0.00	0	\$0.00	0	0.0	\$0.00
MENTAL HOSPITAL	\$0.00	0	\$0.00	0	0.0	\$0.00
PSYCH CARE UNDER AGE 22	\$0.00	0	\$0.00	0	0.0	\$0.00
PSYCH REHAB-PUBLIC	\$0.00	0	\$0.00	0	0.0	\$0.00
CSTAR - PUBLIC	\$0.00	0	\$0.00	0	0.0	\$0.00
TARGETED CASE MANAGEMENT	\$0.00	0	\$0.00	0	0.0	\$0.00
FSD CASE MANAGEMENT	\$0.00	0	\$0.00	0	0.0	\$0.00
EPSDT SERVICES	\$653.91	6 *	\$108.99	5	0.8	\$130.78
EPSDT SCREENINGS	\$0.00	0	\$0.00	0	0.0	\$0.00
EPSDT REFERRAL SERVICES	\$653.91	6	\$108.99	5	0.8	\$130.78
EPSDT TARGETED CASE MGMT	\$0.00	0	\$0.00	0	0.0	\$0.00
MANAGED CARE PREMIUMS	\$55,227.34	102 *	\$541.44			
TOTAL	\$74,174.95	122 *	\$607.99			

* Unduplicated total.

** Recipients are not added to the total.

**TABLE 21
MO HEALTHNET RECIPIENTS AND PAYMENTS BY ELIGIBILITY CATEGORY
NOVEMBER 2022**

ELIGIBILITY CATEGORY: MO HEALTHNET FOR PREGNANT WOMEN (POVERTY)

NUMBER OF ELIGIBLES ENROLLED ON 11/30/22: 23,425

	EXPENDITURES	RECIPIENTS	COST PER RECIPIENT	UNITS OF SERVICE	UNITS PER RECIPIENT	COST PER SERVICE
NURSING FACILITIES	\$0.00	0 *	\$0.00	0	0.0	\$0.00
HOSPITALS	\$498,327.96	1,917 *	\$259.95	9,248	4.8	\$53.88
INPATIENT	\$228,551.97	41	\$5,574.44	140	3.4	\$1,632.51
OUTPATIENT	\$269,775.99	1,892	\$142.59	9,108	4.8	\$29.62
DENTAL SERVICES	\$3,942.78	8 *	\$492.85	44	5.5	\$89.61
PHARMACY	\$888,593.78	6,449 *	\$137.79	14,909	2.3	\$59.60
PART D - COPAYS	\$105.61	50 *	\$2.11	181	3.6	\$0.58
PHYSICIAN RELATED	\$432,960.03	2,556 *	\$169.39	11,890	4.7	\$36.41
PHYSICIAN	\$9,747.51	42	\$232.08	46	1.1	\$211.90
CLINIC	\$136,440.43	921	\$148.14	9,324	10.1	\$14.63
FAMILY PLANNING	\$175,408.31	1,156	\$151.74	1,115	1.0	\$157.32
X-RAY AND LAB	\$17,438.98	170	\$102.58	542	3.2	\$32.18
NURSE PRACTITIONER	\$0.00	0	\$0.00	0	0.0	\$0.00
PODIATRY	\$551.81	7	\$78.83	6	0.9	\$91.97
CRNA SERVICES	\$0.00	0	\$0.00	0	0.0	\$0.00
RURAL HEALTH CLINICS	\$16,001.42	120	\$133.35	124	1.0	\$129.04
CASE MANAGEMENT	\$1,088.50	15	\$72.57	15	1.0	\$72.57
FED QUALIFIED HEALTH CARE	\$74,585.86	419	\$178.01	695	1.7	\$107.32
PSYCHOLOGIST SERVICES	\$1,697.21	6	\$282.87	23	3.8	\$73.79
IN-HOME SERVICES	\$48,516.56	27 *	\$1,796.91	9,256	342.8	\$5.24
HOME HEALTH SERVICES	\$0.00	0	\$0.00	0	0.0	\$0.00
ADULT DAY HEALTH CARE	\$0.00	0	\$0.00	0	0.0	\$0.00
AGED AND DISABLED WAIVER	\$0.00	0	\$0.00	0	0.0	\$0.00
PERSONAL CARE	\$48,516.56	26	\$1,866.02	9,256	356.0	\$5.24
AIDS WAIVER	\$0.00	0	\$0.00	0	0.0	\$0.00
PHYSICAL DISABLED WAIVER	\$0.00	0	\$0.00	0	0.0	\$0.00
INDEPENDENT LIVING WAIVER	\$0.00	0	\$0.00	0	0.0	\$0.00
FAMILY CARE GIVING WAIVER	\$0.00	0	\$0.00	0	0.0	\$0.00
BRAIN INJURY WAIVER	\$0.00	0	\$0.00	0	0.0	\$0.00
REHAB AND SPECIALTY SERVICES	\$14,848.96	23,816 *	\$0.62	33,955	1.4	\$0.44
AUDIOLOGY SERVICES	\$0.00	0	\$0.00	0	0.0	\$0.00
OPTOMETRIC SERVICES	\$993.31	9	\$110.37	30	3.3	\$33.11
DURABLE MEDICAL EQUIPMENT	\$450.14	6	\$75.02	18	3.0	\$25.01
AMBULANCE SERVICES	\$11,361.03	26	\$436.96	545	21.0	\$20.85
REHABILITATION CENTER	\$0.00	0	\$0.00	0	0.0	\$0.00
HOSPICE	\$0.00	0	\$0.00	0	0.0	\$0.00
NON-EMERGENCY TRANS	\$1,747.20	23,811	\$0.07	33,347	1.4	\$0.05
NON-PARTICIPATING PROV	\$0.00	0	\$0.00	0	0.0	\$0.00
COMPREHENSIVE DAY REHAB	\$0.00	0	\$0.00	0	0.0	\$0.00
DISEASE MANAGEMENT	\$297.28	1	\$297.28	15	15.0	\$19.82
BUY-IN PREMIUMS	\$0.00	0 **	\$0.00			
PART-A	\$0.00	0	\$0.00			
PART-B	\$0.00	0	\$0.00			
MENTAL HEALTH SERVICES	\$208,530.15	238 *	\$876.18	4,187	17.6	\$49.80
PRIVATE HOME ICF/ID	\$0.00	0	\$0.00	0	0.0	\$0.00
ID/DD WAIVER	\$18,120.72	1	\$18,120.72	71	71.0	\$255.22
PSYCH REHAB-PRIVATE	\$5,632.80	8	\$704.10	146	18.3	\$38.58
CSTAR - PRIVATE	\$45,569.27	65	\$701.07	3,036	46.7	\$15.01
TARGETED CASE MANAGEMENT	\$3,646.43	10	\$364.64	421	42.1	\$8.66
COMMUNITY SUPPORT WAIVER	\$0.00	0	\$0.00	0	0.0	\$0.00
CERT COMM BEHAV HLTH CLINC	\$135,560.93	158	\$857.98	513	3.3	\$264.25
PRIVATE PSYCH CARE UNDER AGE 22	\$0.00	0	\$0.00	0	0.0	\$0.00
STATE INSTITUTIONS	\$0.00	0 *	\$0.00	0	0.0	\$0.00
ICF/INTELLECTUAL DISABILITIES	\$0.00	0	\$0.00	0	0.0	\$0.00
MENTAL HOSPITAL	\$0.00	0	\$0.00	0	0.0	\$0.00
PSYCH CARE UNDER AGE 22	\$0.00	0	\$0.00	0	0.0	\$0.00
PSYCH REHAB-PUBLIC	\$0.00	0	\$0.00	0	0.0	\$0.00
CSTAR - PUBLIC	\$0.00	0	\$0.00	0	0.0	\$0.00
TARGETED CASE MANAGEMENT	\$0.00	0	\$0.00	0	0.0	\$0.00
FSD CASE MANAGEMENT	\$0.00	0	\$0.00	0	0.0	\$0.00
EPSDT SERVICES	\$10,082.90	70 *	\$144.04	96	1.4	\$105.03
EPSDT SCREENINGS	\$0.00	0	\$0.00	0	0.0	\$0.00
EPSDT REFERRAL SERVICES	\$10,082.90	70	\$144.04	96	1.4	\$105.03
EPSDT TARGETED CASE MGMT	\$0.00	0	\$0.00	0	0.0	\$0.00
MANAGED CARE PREMIUMS	\$11,462,281.93	22,842 *	\$501.81			
TOTAL	\$13,568,190.66	24,559 *	\$552.47			

* Unduplicated total.

** Recipients are not added to the total.

**TABLE 21
MO HEALTHNET RECIPIENTS AND PAYMENTS BY ELIGIBILITY CATEGORY
NOVEMBER 2022**

**ELIGIBILITY CATEGORY: MO HEALTHNET FOR CHILDREN
NUMBER OF ELIGIBLES ENROLLED ON 11/30/22: 430,998**

	EXPENDITURES	RECIPIENTS	COST PER RECIPIENT	UNITS OF SERVICE	UNITS PER RECIPIENT	COST PER SERVICE
NURSING FACILITIES	\$10,500.85	2 *	\$5,250.43	4	2.0	\$2,625.21
HOSPITALS	\$8,467,273.03	13,222 *	\$640.39	42,810	3.2	\$197.79
INPATIENT	\$7,110,772.89	460	\$15,458.20	5,626	12.2	\$1,263.91
OUTPATIENT	\$1,356,500.14	12,891	\$105.23	37,184	2.9	\$36.48
DENTAL SERVICES	\$24,394.47	101 *	\$241.53	405	4.0	\$60.23
PHARMACY	\$24,826,388.29	91,524 *	\$271.26	184,125	2.0	\$134.83
PART D - COPAYS	\$96.54	29 *	\$3.33	122	4.2	\$0.79
PHYSICIAN RELATED	\$1,453,908.09	9,683 *	\$150.15	27,881	2.9	\$52.15
PHYSICIAN	\$5,175.12	73	\$70.89	84	1.1	\$61.61
CLINIC	\$876,212.66	2,968	\$295.22	17,420	5.9	\$50.30
FAMILY PLANNING	\$330,752.54	4,719	\$70.09	4,940	1.0	\$66.95
X-RAY AND LAB	\$52,041.76	740	\$70.33	2,889	3.9	\$18.01
NURSE PRACTITIONER	\$80.00	2	\$40.00	2	1.0	\$40.00
PODIATRY	\$2,163.06	13	\$166.39	20	1.5	\$108.15
CRNA SERVICES	\$0.00	0	\$0.00	0	0.0	\$0.00
RURAL HEALTH CLINICS	\$56,139.24	457	\$122.84	422	0.9	\$133.03
CASE MANAGEMENT	\$95.68	1	\$95.68	1	1.0	\$95.68
FED QUALIFIED HEALTH CARE	\$124,945.98	1,222	\$102.25	1,993	1.6	\$62.69
PSYCHOLOGIST SERVICES	\$6,302.05	38	\$165.84	110	2.9	\$57.29
IN-HOME SERVICES	\$63,475.14	27 *	\$2,350.93	8,462	313.4	\$7.50
HOME HEALTH SERVICES	\$10,417.36	12	\$868.11	76	6.3	\$137.07
ADULT DAY HEALTH CARE	\$6,370.08	3	\$2,123.36	2,218	739.3	\$2.87
AGED AND DISABLED WAIVER	\$0.00	0	\$0.00	0	0.0	\$0.00
PERSONAL CARE	\$23,677.67	11	\$2,152.52	4,401	400.1	\$5.38
AIDS WAIVER	\$0.00	0	\$0.00	0	0.0	\$0.00
PHYSICAL DISABLED WAIVER	\$23,010.03	2	\$11,505.02	1,767	883.5	\$13.02
INDEPENDENT LIVING WAIVER	\$0.00	0	\$0.00	0	0.0	\$0.00
FAMILY CARE GIVING WAIVER	\$0.00	0	\$0.00	0	0.0	\$0.00
BRAIN INJURY WAIVER	\$0.00	0	\$0.00	0	0.0	\$0.00
REHAB AND SPECIALTY SERVICES	\$276,059.16	430,729 *	\$0.64	476,337	1.1	\$0.58
AUDIOLOGY SERVICES	\$1,286.14	34	\$37.83	43	1.3	\$29.91
OPTOMETRIC SERVICES	\$6,817.88	69	\$98.81	199	2.9	\$34.26
DURABLE MEDICAL EQUIPMENT	\$99,831.65	115	\$868.10	3,322	28.9	\$30.05
AMBULANCE SERVICES	\$134,093.63	106	\$1,265.03	4,548	42.9	\$29.48
REHABILITATION CENTER	\$824.00	2	\$412.00	80	40.0	\$10.30
HOSPICE	\$17,150.00	4	\$4,287.50	113	28.3	\$151.77
NON-EMERGENCY TRANS	\$15,584.78	430,707	\$0.04	468,019	1.1	\$0.03
NON-PARTICIPATING PROV	\$0.00	0	\$0.00	0	0.0	\$0.00
COMPREHENSIVE DAY REHAB	\$0.00	0	\$0.00	0	0.0	\$0.00
DISEASE MANAGEMENT	\$471.08	4	\$117.77	13	3.3	\$36.24
BUY-IN PREMIUMS	\$0.00	0 **	\$0.00			
PART-A	\$0.00	0	\$0.00			
PART-B	\$0.00	0	\$0.00			
MENTAL HEALTH SERVICES	\$8,231,964.21	7,466 *	\$1,102.59	203,052	27.2	\$40.54
PRIVATE HOME ICF/ID	\$0.00	0	\$0.00	0	0.0	\$0.00
ID/DD WAIVER	\$482,574.67	141	\$3,422.52	13,739	97.4	\$35.12
PSYCH REHAB-PRIVATE	\$64,843.98	82	\$790.78	1,568	19.1	\$41.35
CSTAR - PRIVATE	\$71,537.07	74	\$966.72	4,515	61.0	\$15.84
TARGETED CASE MANAGEMENT	\$568,517.80	2,162	\$262.96	65,737	30.4	\$8.65
COMMUNITY SUPPORT WAIVER	\$838,903.86	208	\$4,033.19	93,511	449.6	\$8.97
CERT COMM BEHAV HLTH CLINC	\$6,205,586.83	5,235	\$1,185.40	23,982	4.6	\$258.76
PRIVATE PSYCH CARE UNDER AGE 22	\$0.00	0	\$0.00	0	0.0	\$0.00
STATE INSTITUTIONS	\$203,894.70	575 *	\$354.60	15,765	27.4	\$12.93
ICF/INTELLECTUAL DISABILITIES	\$0.00	0	\$0.00	0	0.0	\$0.00
MENTAL HOSPITAL	\$0.00	0	\$0.00	0	0.0	\$0.00
PSYCH CARE UNDER AGE 22	\$51,006.30	1	\$51,006.30	30	30.0	\$1,700.21
PSYCH REHAB-PUBLIC	\$0.00	0	\$0.00	0	0.0	\$0.00
CSTAR - PUBLIC	\$0.00	0	\$0.00	0	0.0	\$0.00
TARGETED CASE MANAGEMENT	\$135,224.64	572	\$236.41	15,651	27.4	\$8.64
FSD CASE MANAGEMENT	\$17,663.76	2	\$8,831.88	84	42.0	\$210.28
EPSDT SERVICES	\$3,647,782.02	6,545 *	\$557.34	300,203	45.9	\$12.15
EPSDT SCREENINGS	\$1,209,319.20	999	\$1,210.53	68,197	68.3	\$17.73
EPSDT REFERRAL SERVICES	\$2,438,462.82	6,032	\$404.25	232,006	38.5	\$10.51
EPSDT TARGETED CASE MGMT	\$0.00	0	\$0.00	0	0.0	\$0.00
MANAGED CARE PREMIUMS	\$127,661,097.41	423,467 *	\$301.47			
TOTAL	\$174,866,833.91	432,620 *	\$404.20			

* Unduplicated total.

** Recipients are not added to the total.

**TABLE 21
MO HEALTHNET RECIPIENTS AND PAYMENTS BY ELIGIBILITY CATEGORY
NOVEMBER 2022**

**ELIGIBILITY CATEGORY: PRESUMPTIVE ELIGIBILITY
NUMBER OF ELIGIBLES ENROLLED ON 11/30/22: 118**

	EXPENDITURES	RECIPIENTS	COST PER RECIPIENT	UNITS OF SERVICE	UNITS PER RECIPIENT	COST PER SERVICE
NURSING FACILITIES	\$0.00	0 *	\$0.00	0	0.0	\$0.00
HOSPITALS	\$36,160.64	102 *	\$354.52	848	8.3	\$42.64
INPATIENT	\$0.00	0	\$0.00	0	0.0	\$0.00
OUTPATIENT	\$36,160.64	102	\$354.52	848	8.3	\$42.64
DENTAL SERVICES	\$0.00	0 *	\$0.00	0	0.0	\$0.00
PHARMACY	\$4,481.77	51 *	\$87.88	103	2.0	\$43.51
PART D - COPAYS	\$0.00	0 *	\$0.00	0	0.0	\$0.00
PHYSICIAN RELATED	\$14,742.10	319 *	\$46.21	572	1.8	\$25.77
PHYSICIAN	\$195.04	9	\$21.67	6	0.7	\$32.51
CLINIC	-\$148.38	149	-\$1.00	-36	0.0	-\$4.12
FAMILY PLANNING	\$401.59	4	\$100.40	1	0.3	\$401.59
X-RAY AND LAB	\$14,408.33	95	\$151.67	525	5.5	\$27.44
NURSE PRACTITIONER	\$0.00	0	\$0.00	0	0.0	\$0.00
PODIATRY	\$0.00	0	\$0.00	0	0.0	\$0.00
CRNA SERVICES	\$0.00	0	\$0.00	0	0.0	\$0.00
RURAL HEALTH CLINICS	\$1,510.78	28	\$53.96	7	0.3	\$215.83
CASE MANAGEMENT	\$2,470.10	33	\$74.85	30	0.9	\$82.34
FED QUALIFIED HEALTH CARE	-\$4,095.36	118	-\$34.71	39	0.3	-\$105.01
PSYCHOLOGIST SERVICES	\$0.00	0	\$0.00	0	0.0	\$0.00
IN-HOME SERVICES	\$0.00	0 *	\$0.00	0	0.0	\$0.00
HOME HEALTH SERVICES	\$0.00	0	\$0.00	0	0.0	\$0.00
ADULT DAY HEALTH CARE	\$0.00	0	\$0.00	0	0.0	\$0.00
AGED AND DISABLED WAIVER	\$0.00	0	\$0.00	0	0.0	\$0.00
PERSONAL CARE	\$0.00	0	\$0.00	0	0.0	\$0.00
AIDS WAIVER	\$0.00	0	\$0.00	0	0.0	\$0.00
PHYSICAL DISABLED WAIVER	\$0.00	0	\$0.00	0	0.0	\$0.00
INDEPENDENT LIVING WAIVER	\$0.00	0	\$0.00	0	0.0	\$0.00
FAMILY CARE GIVING WAIVER	\$0.00	0	\$0.00	0	0.0	\$0.00
BRAIN INJURY WAIVER	\$0.00	0	\$0.00	0	0.0	\$0.00
REHAB AND SPECIALTY SERVICES	\$1,139.28	313 *	\$3.64	1,276	4.1	\$0.89
AUDIOLOGY SERVICES	\$0.00	0	\$0.00	0	0.0	\$0.00
OPTOMETRIC SERVICES	\$0.00	0	\$0.00	0	0.0	\$0.00
DURABLE MEDICAL EQUIPMENT	\$0.00	0	\$0.00	0	0.0	\$0.00
AMBULANCE SERVICES	\$1,151.35	1	\$1,151.35	42	42.0	\$27.41
REHABILITATION CENTER	\$0.00	0	\$0.00	0	0.0	\$0.00
HOSPICE	\$0.00	0	\$0.00	0	0.0	\$0.00
NON-EMERGENCY TRANS	\$8.68	312	\$0.03	1,235	4.0	\$0.01
NON-PARTICIPATING PROV	\$0.00	0	\$0.00	0	0.0	\$0.00
COMPREHENSIVE DAY REHAB	\$0.00	0	\$0.00	0	0.0	\$0.00
DISEASE MANAGEMENT	-\$20.75	0	\$0.00	-1	0.0	-\$20.75
BUY-IN PREMIUMS	\$0.00	0 **	\$0.00			
PART-A	\$0.00	0	\$0.00			
PART-B	\$0.00	0	\$0.00			
MENTAL HEALTH SERVICES	\$0.00	0 *	\$0.00	0	0.0	\$0.00
PRIVATE HOME ICF/ID	\$0.00	0	\$0.00	0	0.0	\$0.00
ID/DD WAIVER	\$0.00	0	\$0.00	0	0.0	\$0.00
PSYCH REHAB-PRIVATE	\$0.00	0	\$0.00	0	0.0	\$0.00
CSTAR - PRIVATE	\$0.00	0	\$0.00	0	0.0	\$0.00
TARGETED CASE MANAGEMENT	\$0.00	0	\$0.00	0	0.0	\$0.00
COMMUNITY SUPPORT WAIVER	\$0.00	0	\$0.00	0	0.0	\$0.00
CERT COMM BEHAV HLTH CLINC	\$0.00	0	\$0.00	0	0.0	\$0.00
PRIVATE PSYCH CARE UNDER AGE 22	\$0.00	0	\$0.00	0	0.0	\$0.00
STATE INSTITUTIONS	\$0.00	0 *	\$0.00	0	0.0	\$0.00
ICF/INTELLECTUAL DISABILITIES	\$0.00	0	\$0.00	0	0.0	\$0.00
MENTAL HOSPITAL	\$0.00	0	\$0.00	0	0.0	\$0.00
PSYCH CARE UNDER AGE 22	\$0.00	0	\$0.00	0	0.0	\$0.00
PSYCH REHAB-PUBLIC	\$0.00	0	\$0.00	0	0.0	\$0.00
CSTAR - PUBLIC	\$0.00	0	\$0.00	0	0.0	\$0.00
TARGETED CASE MANAGEMENT	\$0.00	0	\$0.00	0	0.0	\$0.00
FSD CASE MANAGEMENT	\$0.00	0	\$0.00	0	0.0	\$0.00
EPSDT SERVICES	\$3,380.78	26 *	\$130.03	8	0.3	\$422.60
EPSDT SCREENINGS	\$0.00	0	\$0.00	0	0.0	\$0.00
EPSDT REFERRAL SERVICES	\$3,380.78	26	\$130.03	8	0.3	\$422.60
EPSDT TARGETED CASE MGMT	\$0.00	0	\$0.00	0	0.0	\$0.00
MANAGED CARE PREMIUMS	\$0.00	0 *	\$0.00			
TOTAL	\$59,904.57	537 *	\$111.55			

* Unduplicated total.

** Recipients are not added to the total.

**TABLE 21
MO HEALTHNET RECIPIENTS AND PAYMENTS BY ELIGIBILITY CATEGORY
NOVEMBER 2022**

ELIGIBILITY CATEGORY: MOCDD

NUMBER OF ELIGIBLES ENROLLED ON 11/30/22: 320

	EXPENDITURES	RECIPIENTS	COST PER RECIPIENT	UNITS OF SERVICE	UNITS PER RECIPIENT	COST PER SERVICE
NURSING FACILITIES	\$0.00	0 *	\$0.00	0	0.0	\$0.00
HOSPITALS	\$87,300.95	37 *	\$2,359.49	191	5.2	\$457.07
INPATIENT	\$80,581.76	6	\$13,430.29	46	7.7	\$1,751.78
OUTPATIENT	\$6,719.19	35	\$191.98	145	4.1	\$46.34
DENTAL SERVICES	\$141.76	5 *	\$28.35	5	1.0	\$28.35
PHARMACY	\$104,362.09	191 *	\$546.40	752	3.9	\$138.78
PART D - COPAYS	\$0.00	0 *	\$0.00	0	0.0	\$0.00
PHYSICIAN RELATED	\$22,305.96	42 *	\$531.09	224	5.3	\$99.58
PHYSICIAN	\$82.92	1	\$82.92	1	1.0	\$82.92
CLINIC	\$21,663.03	34	\$637.15	198	5.8	\$109.41
FAMILY PLANNING	\$129.42	4	\$32.36	5	1.3	\$25.88
X-RAY AND LAB	\$152.26	3	\$50.75	18	6.0	\$8.46
NURSE PRACTITIONER	\$0.00	0	\$0.00	0	0.0	\$0.00
PODIATRY	\$0.00	0	\$0.00	0	0.0	\$0.00
CRNA SERVICES	\$0.00	0	\$0.00	0	0.0	\$0.00
RURAL HEALTH CLINICS	\$128.65	4	\$32.16	1	0.3	\$128.65
CASE MANAGEMENT	\$0.00	0	\$0.00	0	0.0	\$0.00
FED QUALIFIED HEALTH CARE	\$0.00	0	\$0.00	0	0.0	\$0.00
PSYCHOLOGIST SERVICES	\$149.68	1	\$149.68	1	1.0	\$149.68
IN-HOME SERVICES	\$0.00	0 *	\$0.00	0	0.0	\$0.00
HOME HEALTH SERVICES	\$0.00	0	\$0.00	0	0.0	\$0.00
ADULT DAY HEALTH CARE	\$0.00	0	\$0.00	0	0.0	\$0.00
AGED AND DISABLED WAIVER	\$0.00	0	\$0.00	0	0.0	\$0.00
PERSONAL CARE	\$0.00	0	\$0.00	0	0.0	\$0.00
AIDS WAIVER	\$0.00	0	\$0.00	0	0.0	\$0.00
PHYSICAL DISABLED WAIVER	\$0.00	0	\$0.00	0	0.0	\$0.00
INDEPENDENT LIVING WAIVER	\$0.00	0	\$0.00	0	0.0	\$0.00
FAMILY CARE GIVING WAIVER	\$0.00	0	\$0.00	0	0.0	\$0.00
BRAIN INJURY WAIVER	\$0.00	0	\$0.00	0	0.0	\$0.00
REHAB AND SPECIALTY SERVICES	\$32,674.92	328 *	\$99.62	990	3.0	\$33.00
AUDIOLOGY SERVICES	\$0.00	0	\$0.00	0	0.0	\$0.00
OPTOMETRIC SERVICES	\$231.90	4	\$57.98	9	2.3	\$25.77
DURABLE MEDICAL EQUIPMENT	\$24,672.35	38	\$649.27	278	7.3	\$88.75
AMBULANCE SERVICES	\$2,299.92	3	\$766.64	51	17.0	\$45.10
REHABILITATION CENTER	\$0.00	0	\$0.00	0	0.0	\$0.00
HOSPICE	\$0.00	0	\$0.00	0	0.0	\$0.00
NON-EMERGENCY TRANS	\$5,470.75	324	\$16.89	652	2.0	\$8.39
NON-PARTICIPATING PROV	\$0.00	0	\$0.00	0	0.0	\$0.00
COMPREHENSIVE DAY REHAB	\$0.00	0	\$0.00	0	0.0	\$0.00
DISEASE MANAGEMENT	\$0.00	0	\$0.00	0	0.0	\$0.00
BUY-IN PREMIUMS	\$0.00	0 **	\$0.00			
PART-A	\$0.00	0	\$0.00			
PART-B	\$0.00	0	\$0.00			
MENTAL HEALTH SERVICES	\$498,456.13	276 *	\$1,806.00	64,778	234.7	\$7.69
PRIVATE HOME ICF/ID	\$0.00	0	\$0.00	0	0.0	\$0.00
ID/DD WAIVER	\$408,779.57	226	\$1,808.76	54,410	240.8	\$7.51
PSYCH REHAB-PRIVATE	\$0.00	0	\$0.00	0	0.0	\$0.00
CSTAR - PRIVATE	\$0.00	0	\$0.00	0	0.0	\$0.00
TARGETED CASE MANAGEMENT	\$65,828.16	167	\$394.18	7,619	45.6	\$8.64
COMMUNITY SUPPORT WAIVER	\$21,131.99	5	\$4,226.40	2,738	547.6	\$7.72
CERT COMM BEHAV HLTH CLINC	\$2,716.41	4	\$679.10	11	2.8	\$246.95
PRIVATE PSYCH CARE UNDER AGE 22	\$0.00	0	\$0.00	0	0.0	\$0.00
STATE INSTITUTIONS	\$35,631.36	95 *	\$375.07	4,124	43.4	\$8.64
ICF/INTELLECTUAL DISABILITIES	\$0.00	0	\$0.00	0	0.0	\$0.00
MENTAL HOSPITAL	\$0.00	0	\$0.00	0	0.0	\$0.00
PSYCH CARE UNDER AGE 22	\$0.00	0	\$0.00	0	0.0	\$0.00
PSYCH REHAB-PUBLIC	\$0.00	0	\$0.00	0	0.0	\$0.00
CSTAR - PUBLIC	\$0.00	0	\$0.00	0	0.0	\$0.00
TARGETED CASE MANAGEMENT	\$35,631.36	95	\$375.07	4,124	43.4	\$8.64
FSD CASE MANAGEMENT	\$0.00	0	\$0.00	0	0.0	\$0.00
EPSDT SERVICES	\$1,250,078.07	250 *	\$5,000.31	146,643	586.6	\$8.52
EPSDT SCREENINGS	\$8,135.84	12	\$677.99	428	35.7	\$19.01
EPSDT REFERRAL SERVICES	\$1,241,942.23	247	\$5,028.11	146,215	592.0	\$8.49
EPSDT TARGETED CASE MGMT	\$0.00	0	\$0.00	0	0.0	\$0.00
MANAGED CARE PREMIUMS	\$0.00	0 *	\$0.00			
TOTAL	\$2,030,951.24	340 *	\$5,973.39			

* Unduplicated total.

** Recipients are not added to the total.

**TABLE 21
MO HEALTHNET RECIPIENTS AND PAYMENTS BY ELIGIBILITY CATEGORY
NOVEMBER 2022**

**ELIGIBILITY CATEGORY: MO HEALTHNET FOR KIDS (SCHIP)
NUMBER OF ELIGIBLES ENROLLED ON 11/30/22: 29,094**

	EXPENDITURES	RECIPIENTS	COST PER RECIPIENT	UNITS OF SERVICE	UNITS PER RECIPIENT	COST PER SERVICE
NURSING FACILITIES	\$0.00	0 *	\$0.00	0	0.0	\$0.00
HOSPITALS	\$199,863.12	629 *	\$317.75	2,697	4.3	\$74.11
INPATIENT	\$111,565.68	4	\$27,891.42	92	23.0	\$1,212.67
OUTPATIENT	\$88,297.44	625	\$141.28	2,605	4.2	\$33.90
DENTAL SERVICES	\$650.29	4 *	\$162.57	13	3.3	\$50.02
PHARMACY	\$2,492,814.84	7,093 *	\$351.45	14,440	2.0	\$172.63
PART D - COPAYS	\$0.00	0 *	\$0.00	0	0.0	\$0.00
PHYSICIAN RELATED	\$52,518.69	689 *	\$76.22	1,011	1.5	\$51.95
PHYSICIAN	\$103.21	3	\$34.40	3	1.0	\$34.40
CLINIC	\$13,178.16	105	\$125.51	325	3.1	\$40.55
FAMILY PLANNING	\$33,004.91	532	\$62.04	561	1.0	\$58.83
X-RAY AND LAB	\$807.56	19	\$42.50	57	3.0	\$14.17
NURSE PRACTITIONER	\$0.00	0	\$0.00	0	0.0	\$0.00
PODIATRY	\$0.00	0	\$0.00	0	0.0	\$0.00
CRNA SERVICES	\$0.00	0	\$0.00	0	0.0	\$0.00
RURAL HEALTH CLINICS	\$1,740.90	14	\$124.35	15	1.1	\$116.06
CASE MANAGEMENT	\$0.00	0	\$0.00	0	0.0	\$0.00
FED QUALIFIED HEALTH CARE	\$3,521.98	31	\$113.61	48	1.5	\$73.37
PSYCHOLOGIST SERVICES	\$161.97	2	\$80.99	2	1.0	\$80.99
IN-HOME SERVICES	\$0.00	0 *	\$0.00	0	0.0	\$0.00
HOME HEALTH SERVICES	\$0.00	0	\$0.00	0	0.0	\$0.00
ADULT DAY HEALTH CARE	\$0.00	0	\$0.00	0	0.0	\$0.00
AGED AND DISABLED WAIVER	\$0.00	0	\$0.00	0	0.0	\$0.00
PERSONAL CARE	\$0.00	0	\$0.00	0	0.0	\$0.00
AIDS WAIVER	\$0.00	0	\$0.00	0	0.0	\$0.00
PHYSICAL DISABLED WAIVER	\$0.00	0	\$0.00	0	0.0	\$0.00
INDEPENDENT LIVING WAIVER	\$0.00	0	\$0.00	0	0.0	\$0.00
FAMILY CARE GIVING WAIVER	\$0.00	0	\$0.00	0	0.0	\$0.00
BRAIN INJURY WAIVER	\$0.00	0	\$0.00	0	0.0	\$0.00
REHAB AND SPECIALTY SERVICES	\$15,820.33	427 *	\$37.05	935	2.2	\$16.92
AUDIOLOGY SERVICES	\$45.00	1	\$45.00	60	60.0	\$0.75
OPTOMETRIC SERVICES	\$228.99	2	\$114.50	7	3.5	\$32.71
DURABLE MEDICAL EQUIPMENT	\$14,132.15	7	\$2,018.88	356	50.9	\$39.70
AMBULANCE SERVICES	\$1,205.75	2	\$602.88	37	18.5	\$32.59
REHABILITATION CENTER	\$0.00	0	\$0.00	0	0.0	\$0.00
HOSPICE	\$0.00	0	\$0.00	0	0.0	\$0.00
NON-EMERGENCY TRANS	\$29.57	414	\$0.07	468	1.1	\$0.06
NON-PARTICIPATING PROV	\$0.00	0	\$0.00	0	0.0	\$0.00
COMPREHENSIVE DAY REHAB	\$0.00	0	\$0.00	0	0.0	\$0.00
DISEASE MANAGEMENT	\$178.87	1	\$178.87	7	7.0	\$25.55
BUY-IN PREMIUMS	\$0.00	0 **	\$0.00			
PART-A	\$0.00	0	\$0.00			
PART-B	\$0.00	0	\$0.00			
MENTAL HEALTH SERVICES	\$599,220.17	566 *	\$1,058.69	14,972	26.5	\$40.02
PRIVATE HOME ICF/ID	\$0.00	0	\$0.00	0	0.0	\$0.00
ID/DD WAIVER	\$39,732.58	14	\$2,838.04	1,253	89.5	\$31.71
PSYCH REHAB-PRIVATE	\$4,027.82	6	\$671.30	126	21.0	\$31.97
CSTAR - PRIVATE	\$1,898.44	2	\$949.22	77	38.5	\$24.66
TARGETED CASE MANAGEMENT	\$51,762.24	200	\$258.81	5,991	30.0	\$8.64
COMMUNITY SUPPORT WAIVER	\$47,377.48	20	\$2,368.87	5,780	289.0	\$8.20
CERT COMM BEHAV HLTH CLINC	\$454,421.61	357	\$1,272.89	1,745	4.9	\$260.41
PRIVATE PSYCH CARE UNDER AGE 22	\$0.00	0	\$0.00	0	0.0	\$0.00
STATE INSTITUTIONS	\$9,944.64	64 *	\$155.39	1,151	18.0	\$8.64
ICF/INTELLECTUAL DISABILITIES	\$0.00	0	\$0.00	0	0.0	\$0.00
MENTAL HOSPITAL	\$0.00	0	\$0.00	0	0.0	\$0.00
PSYCH CARE UNDER AGE 22	\$0.00	0	\$0.00	0	0.0	\$0.00
PSYCH REHAB-PUBLIC	\$0.00	0	\$0.00	0	0.0	\$0.00
CSTAR - PUBLIC	\$0.00	0	\$0.00	0	0.0	\$0.00
TARGETED CASE MANAGEMENT	\$9,944.64	64	\$155.39	1,151	18.0	\$8.64
FSD CASE MANAGEMENT	\$0.00	0	\$0.00	0	0.0	\$0.00
EPSDT SERVICES	\$338,910.49	428 *	\$791.85	22,278	52.1	\$15.21
EPSDT SCREENINGS	\$171,154.01	62	\$2,760.55	9,614	155.1	\$17.80
EPSDT REFERRAL SERVICES	\$167,756.48	385	\$435.73	12,664	32.9	\$13.25
EPSDT TARGETED CASE MGMT	\$0.00	0	\$0.00	0	0.0	\$0.00
MANAGED CARE PREMIUMS	\$8,308,703.20	28,418 *	\$292.37			
TOTAL	\$12,018,445.77	28,646 *	\$419.55			

* Unduplicated total.

** Recipients are not added to the total.

**TABLE 21
MO HEALTHNET RECIPIENTS AND PAYMENTS BY ELIGIBILITY CATEGORY
NOVEMBER 2022**

**ELIGIBILITY CATEGORY: TICKET TO WORK - PREMIUM
NUMBER OF ELIGIBLES ENROLLED ON 11/30/22: 1,706**

	EXPENDITURES	RECIPIENTS	COST PER RECIPIENT	UNITS OF SERVICE	UNITS PER RECIPIENT	COST PER SERVICE
NURSING FACILITIES	\$0.00	0 *	\$0.00	0	0.0	\$0.00
HOSPITALS	\$467,855.39	489 *	\$956.76	6,042	12.4	\$77.43
INPATIENT	\$150,080.42	17	\$8,828.26	109	6.4	\$1,376.88
OUTPATIENT	\$317,774.97	484	\$656.56	5,933	12.3	\$53.56
DENTAL SERVICES	\$3,360.84	24 *	\$140.04	53	2.2	\$63.41
PHARMACY	\$506,569.59	493 *	\$1,027.52	11,747	23.8	\$43.12
PART D - COPAYS	\$1,539.58	295 *	\$5.22	2,208	7.5	\$0.70
PHYSICIAN RELATED	\$250,098.47	1,041 *	\$240.25	8,763	8.4	\$28.54
PHYSICIAN	\$909.10	15	\$60.61	19	1.3	\$47.85
CLINIC	\$181,672.38	896	\$202.76	7,744	8.6	\$23.46
FAMILY PLANNING	\$641.25	11	\$58.30	13	1.2	\$49.33
X-RAY AND LAB	\$7,000.16	98	\$71.43	293	3.0	\$23.89
NURSE PRACTITIONER	\$326.48	4	\$81.62	2	0.5	\$163.24
PODIATRY	\$1,857.52	52	\$35.72	61	1.2	\$30.45
CRNA SERVICES	\$0.00	0	\$0.00	0	0.0	\$0.00
RURAL HEALTH CLINICS	\$13,456.38	147	\$91.54	161	1.1	\$83.58
CASE MANAGEMENT	\$0.00	0	\$0.00	0	0.0	\$0.00
FED QUALIFIED HEALTH CARE	\$40,181.78	129	\$311.49	331	2.6	\$121.40
PSYCHOLOGIST SERVICES	\$4,053.42	39	\$103.93	139	3.6	\$29.16
IN-HOME SERVICES	\$235,338.77	131 *	\$1,796.48	43,554	332.5	\$5.40
HOME HEALTH SERVICES	\$3,059.64	3	\$1,019.88	21	7.0	\$145.70
ADULT DAY HEALTH CARE	\$4,659.18	3	\$1,553.06	1,107	369.0	\$4.21
AGED AND DISABLED WAIVER	\$1,595.71	2	\$797.86	219	109.5	\$7.29
PERSONAL CARE	\$213,552.40	125	\$1,708.42	39,403	315.2	\$5.42
AIDS WAIVER	\$0.00	0	\$0.00	0	0.0	\$0.00
PHYSICAL DISABLED WAIVER	\$0.00	0	\$0.00	0	0.0	\$0.00
INDEPENDENT LIVING WAIVER	\$12,471.84	9	\$1,385.76	2,804	311.6	\$4.45
FAMILY CARE GIVING WAIVER	\$0.00	0	\$0.00	0	0.0	\$0.00
BRAIN INJURY WAIVER	\$0.00	0	\$0.00	0	0.0	\$0.00
REHAB AND SPECIALTY SERVICES	\$96,202.95	2,327 *	\$41.34	22,511	9.7	\$4.27
AUDIOLOGY SERVICES	\$32.59	3	\$10.86	6	2.0	\$5.43
OPTOMETRIC SERVICES	\$4,790.75	56	\$85.55	133	2.4	\$36.02
DURABLE MEDICAL EQUIPMENT	\$29,025.14	156	\$186.06	16,884	108.2	\$1.72
AMBULANCE SERVICES	\$10,705.40	34	\$314.86	557	16.4	\$19.22
REHABILITATION CENTER	\$131.70	1	\$131.70	32	32.0	\$4.12
HOSPICE	\$11,279.39	1	\$11,279.39	71	71.0	\$158.86
NON-EMERGENCY TRANS	\$40,108.56	2,321	\$17.28	4,823	2.1	\$8.32
NON-PARTICIPATING PROV	\$0.00	0	\$0.00	0	0.0	\$0.00
COMPREHENSIVE DAY REHAB	\$0.00	0	\$0.00	0	0.0	\$0.00
DISEASE MANAGEMENT	\$129.42	3	\$43.14	5	1.7	\$25.88
BUY-IN PREMIUMS	\$0.00	0 **	\$0.00			
PART-A	\$0.00	0	\$0.00			
PART-B	\$0.00	0	\$0.00			
MENTAL HEALTH SERVICES	\$2,858,944.78	582 *	\$4,912.28	92,798	159.5	\$30.81
PRIVATE HOME ICF/ID	\$0.00	0	\$0.00	0	0.0	\$0.00
ID/DD WAIVER	\$2,237,007.79	218	\$10,261.50	56,126	257.5	\$39.86
PSYCH REHAB-PRIVATE	\$22,744.34	14	\$1,624.60	355	25.4	\$64.07
CSTAR - PRIVATE	\$245.40	1	\$245.40	4	4.0	\$61.35
TARGETED CASE MANAGEMENT	\$120,009.60	339	\$354.01	13,890	41.0	\$8.64
COMMUNITY SUPPORT WAIVER	\$257,254.67	72	\$3,572.98	21,574	299.6	\$11.92
CERT COMM BEHAV HLTH CLINC	\$221,682.98	204	\$1,086.68	849	4.2	\$261.11
PRIVATE PSYCH CARE UNDER AGE 22	\$0.00	0	\$0.00	0	0.0	\$0.00
STATE INSTITUTIONS	\$19,422.72	64 *	\$303.48	2,248	35.1	\$8.64
ICF/INTELLECTUAL DISABILITIES	\$0.00	0	\$0.00	0	0.0	\$0.00
MENTAL HOSPITAL	\$0.00	0	\$0.00	0	0.0	\$0.00
PSYCH CARE UNDER AGE 22	\$0.00	0	\$0.00	0	0.0	\$0.00
PSYCH REHAB-PUBLIC	\$0.00	0	\$0.00	0	0.0	\$0.00
CSTAR - PUBLIC	\$0.00	0	\$0.00	0	0.0	\$0.00
TARGETED CASE MANAGEMENT	\$19,422.72	64	\$303.48	2,248	35.1	\$8.64
FSD CASE MANAGEMENT	\$0.00	0	\$0.00	0	0.0	\$0.00
EPSDT SERVICES	\$1,724.45	7 *	\$246.35	113	16.1	\$15.26
EPSDT SCREENINGS	\$0.00	0	\$0.00	0	0.0	\$0.00
EPSDT REFERRAL SERVICES	\$1,724.45	7	\$246.35	113	16.1	\$15.26
EPSDT TARGETED CASE MGMT	\$0.00	0	\$0.00	0	0.0	\$0.00
MANAGED CARE PREMIUMS	\$0.00	0 *	\$0.00			
TOTAL	\$4,441,057.54	2,377 *	\$1,868.35			

* Unduplicated total.

** Recipients are not added to the total.

**TABLE 21
MO HEALTHNET RECIPIENTS AND PAYMENTS BY ELIGIBILITY CATEGORY
NOVEMBER 2022**

**ELIGIBILITY CATEGORY: TICKET TO WORK - NON-PREMIUM
NUMBER OF ELIGIBLES ENROLLED ON 11/30/22: 380**

	EXPENDITURES	RECIPIENTS	COST PER RECIPIENT	UNITS OF SERVICE	UNITS PER RECIPIENT	COST PER SERVICE
NURSING FACILITIES	\$0.00	0 *	\$0.00	0	0.0	\$0.00
HOSPITALS	\$111,134.17	108 *	\$1,029.02	978	9.1	\$113.63
INPATIENT	\$53,849.64	4	\$13,462.41	21	5.3	\$2,564.27
OUTPATIENT	\$57,284.53	108	\$530.41	957	8.9	\$59.86
DENTAL SERVICES	\$933.86	5 *	\$186.77	11	2.2	\$84.90
PHARMACY	\$104,614.35	137 *	\$763.61	809	5.9	\$129.31
PART D - COPAYS	\$186.41	51 *	\$3.66	366	7.2	\$0.51
PHYSICIAN RELATED	\$61,306.81	230 *	\$266.55	3,290	14.3	\$18.63
PHYSICIAN	\$316.74	4	\$79.19	14	3.5	\$22.62
CLINIC	\$45,724.38	185	\$247.16	3,048	16.5	\$15.00
FAMILY PLANNING	\$0.00	0	\$0.00	0	0.0	\$0.00
X-RAY AND LAB	\$817.99	19	\$43.05	51	2.7	\$16.04
NURSE PRACTITIONER	\$0.00	0	\$0.00	0	0.0	\$0.00
PODIATRY	\$458.70	19	\$24.14	20	1.0	\$22.94
CRNA SERVICES	\$0.00	0	\$0.00	0	0.0	\$0.00
RURAL HEALTH CLINICS	\$4,502.61	46	\$97.88	64	1.4	\$70.35
CASE MANAGEMENT	\$0.00	0	\$0.00	0	0.0	\$0.00
FED QUALIFIED HEALTH CARE	\$7,932.51	31	\$255.89	64	2.1	\$123.95
PSYCHOLOGIST SERVICES	\$1,553.88	9	\$172.65	29	3.2	\$53.58
IN-HOME SERVICES	\$59,594.71	32 *	\$1,862.33	11,179	349.3	\$5.33
HOME HEALTH SERVICES	\$693.53	1	\$693.53	7	7.0	\$99.08
ADULT DAY HEALTH CARE	\$1,737.84	1	\$1,737.84	557	557.0	\$3.12
AGED AND DISABLED WAIVER	\$91.56	1	\$91.56	12	12.0	\$7.63
PERSONAL CARE	\$57,071.78	29	\$1,967.99	10,603	365.6	\$5.38
AIDS WAIVER	\$0.00	0	\$0.00	0	0.0	\$0.00
PHYSICAL DISABLED WAIVER	\$0.00	0	\$0.00	0	0.0	\$0.00
INDEPENDENT LIVING WAIVER	\$0.00	0	\$0.00	0	0.0	\$0.00
FAMILY CARE GIVING WAIVER	\$0.00	0	\$0.00	0	0.0	\$0.00
BRAIN INJURY WAIVER	\$0.00	0	\$0.00	0	0.0	\$0.00
REHAB AND SPECIALTY SERVICES	\$9,715.64	41 *	\$236.97	2,766	67.5	\$3.51
AUDIOLOGY SERVICES	\$0.00	0	\$0.00	0	0.0	\$0.00
OPTOMETRIC SERVICES	\$359.53	7	\$51.36	14	2.0	\$25.68
DURABLE MEDICAL EQUIPMENT	\$5,803.24	28	\$207.26	2,584	92.3	\$2.25
AMBULANCE SERVICES	\$3,552.87	10	\$355.29	168	16.8	\$21.15
REHABILITATION CENTER	\$0.00	0	\$0.00	0	0.0	\$0.00
HOSPICE	\$0.00	0	\$0.00	0	0.0	\$0.00
NON-EMERGENCY TRANS	\$0.00	0	\$0.00	0	0.0	\$0.00
NON-PARTICIPATING PROV	\$0.00	0	\$0.00	0	0.0	\$0.00
COMPREHENSIVE DAY REHAB	\$0.00	0	\$0.00	0	0.0	\$0.00
DISEASE MANAGEMENT	\$0.00	1	\$0.00	0	0.0	\$0.00
BUY-IN PREMIUMS	\$0.00	0 **	\$0.00			
PART-A	\$0.00	0	\$0.00			
PART-B	\$0.00	0	\$0.00			
MENTAL HEALTH SERVICES	\$1,296,466.43	173 *	\$7,494.03	36,393	210.4	\$35.62
PRIVATE HOME ICF/ID	\$0.00	0	\$0.00	0	0.0	\$0.00
ID/DD WAIVER	\$1,093,610.31	97	\$11,274.33	23,968	247.1	\$45.63
PSYCH REHAB-PRIVATE	\$6,054.42	4	\$1,513.61	223	55.8	\$27.15
CSTAR - PRIVATE	\$601.64	1	\$601.64	68	68.0	\$8.85
TARGETED CASE MANAGEMENT	\$44,280.00	109	\$406.24	5,125	47.0	\$8.64
COMMUNITY SUPPORT WAIVER	\$71,571.97	14	\$5,112.28	6,709	479.2	\$10.67
CERT COMM BEHAV HLTH CLINC	\$80,348.09	39	\$2,060.21	300	7.7	\$267.83
PRIVATE PSYCH CARE UNDER AGE 22	\$0.00	0	\$0.00	0	0.0	\$0.00
STATE INSTITUTIONS	\$6,765.12	24 *	\$281.88	783	32.6	\$8.64
ICF/INTELLECTUAL DISABILITIES	\$0.00	0	\$0.00	0	0.0	\$0.00
MENTAL HOSPITAL	\$0.00	0	\$0.00	0	0.0	\$0.00
PSYCH CARE UNDER AGE 22	\$0.00	0	\$0.00	0	0.0	\$0.00
PSYCH REHAB-PUBLIC	\$0.00	0	\$0.00	0	0.0	\$0.00
CSTAR - PUBLIC	\$0.00	0	\$0.00	0	0.0	\$0.00
TARGETED CASE MANAGEMENT	\$6,765.12	24	\$281.88	783	32.6	\$8.64
FSD CASE MANAGEMENT	\$0.00	0	\$0.00	0	0.0	\$0.00
EPSDT SERVICES	\$334.69	1 *	\$334.69	1	1.0	\$334.69
EPSDT SCREENINGS	\$0.00	0	\$0.00	0	0.0	\$0.00
EPSDT REFERRAL SERVICES	\$334.69	1	\$334.69	1	1.0	\$334.69
EPSDT TARGETED CASE MGMT	\$0.00	0	\$0.00	0	0.0	\$0.00
MANAGED CARE PREMIUMS	\$0.00	0 *	\$0.00			
TOTAL	\$1,651,052.19	337 *	\$4,899.26			

* Unduplicated total.

** Recipients are not added to the total.

**TABLE 21
MO HEALTHNET RECIPIENTS AND PAYMENTS BY ELIGIBILITY CATEGORY
NOVEMBER 2022**

ELIGIBILITY CATEGORY: WOMEN WITH BREAST OR CERVICAL CANCER (BCCT)

NUMBER OF ELIGIBLES ENROLLED ON 11/30/22: 2,251

	EXPENDITURES	RECIPIENTS	COST PER RECIPIENT	UNITS OF SERVICE	UNITS PER RECIPIENT	COST PER SERVICE
NURSING FACILITIES	\$7,161.42	1 *	\$7,161.42	4	4.0	\$1,790.36
HOSPITALS	\$1,214,974.61	709 *	\$1,713.65	10,208	14.4	\$119.02
INPATIENT	\$270,085.29	24	\$11,253.55	226	9.4	\$1,195.07
OUTPATIENT	\$944,889.32	706	\$1,338.37	9,982	14.1	\$94.66
DENTAL SERVICES	\$5,628.44	22 *	\$255.84	69	3.1	\$81.57
PHARMACY	\$1,199,988.32	1,085 *	\$1,105.98	6,277	5.8	\$191.17
PART D - COPAYS	\$275.29	85 *	\$3.24	669	7.9	\$0.41
PHYSICIAN RELATED	\$533,134.77	1,434 *	\$371.78	14,936	10.4	\$35.69
PHYSICIAN	\$1,406.41	16	\$87.90	14	0.9	\$100.46
CLINIC	\$417,880.09	1,279	\$326.72	13,267	10.4	\$31.50
FAMILY PLANNING	\$3,285.88	14	\$234.71	15	1.1	\$219.06
X-RAY AND LAB	\$29,932.73	245	\$122.17	930	3.8	\$32.19
NURSE PRACTITIONER	\$47.58	1	\$47.58	0	0.0	\$0.00
PODIATRY	\$1,596.68	31	\$51.51	27	0.9	\$59.14
CRNA SERVICES	\$0.00	0	\$0.00	0	0.0	\$0.00
RURAL HEALTH CLINICS	\$21,346.78	167	\$127.83	158	1.0	\$135.11
CASE MANAGEMENT	\$0.00	0	\$0.00	0	0.0	\$0.00
FED QUALIFIED HEALTH CARE	\$55,425.82	231	\$239.94	497	2.2	\$111.52
PSYCHOLOGIST SERVICES	\$2,212.80	14	\$158.06	28	2.0	\$79.03
IN-HOME SERVICES	\$322,793.56	173 *	\$1,865.86	62,449	361.0	\$5.17
HOME HEALTH SERVICES	\$2,589.88	10	\$258.99	36	3.6	\$71.94
ADULT DAY HEALTH CARE	\$5,341.00	1	\$5,341.00	702	702.0	\$7.61
AGED AND DISABLED WAIVER	\$8,003.05	9	\$889.23	1,093	121.4	\$7.32
PERSONAL CARE	\$306,315.31	160	\$1,914.47	60,492	378.1	\$5.06
AIDS WAIVER	\$0.00	0	\$0.00	0	0.0	\$0.00
PHYSICAL DISABLED WAIVER	\$0.00	0	\$0.00	0	0.0	\$0.00
INDEPENDENT LIVING WAIVER	\$544.32	1	\$544.32	126	126.0	\$4.32
FAMILY CARE GIVING WAIVER	\$0.00	0	\$0.00	0	0.0	\$0.00
BRAIN INJURY WAIVER	\$0.00	0	\$0.00	0	0.0	\$0.00
REHAB AND SPECIALTY SERVICES	\$59,548.37	2,247 *	\$26.50	6,403	2.9	\$9.30
AUDIOLOGY SERVICES	\$108.59	4	\$27.15	4	1.0	\$27.15
OPTOMETRIC SERVICES	\$3,129.03	27	\$115.89	89	3.3	\$35.16
DURABLE MEDICAL EQUIPMENT	\$14,919.64	77	\$193.76	1,270	16.5	\$11.75
AMBULANCE SERVICES	\$8,970.26	20	\$448.51	269	13.5	\$33.35
REHABILITATION CENTER	\$0.00	0	\$0.00	0	0.0	\$0.00
HOSPICE	\$29,084.97	5	\$5,816.99	171	34.2	\$170.09
NON-EMERGENCY TRANS	\$1,771.29	2,246	\$0.79	4,516	2.0	\$0.39
NON-PARTICIPATING PROV	\$0.00	0	\$0.00	0	0.0	\$0.00
COMPREHENSIVE DAY REHAB	\$0.00	0	\$0.00	0	0.0	\$0.00
DISEASE MANAGEMENT	\$1,564.59	8	\$195.57	84	10.5	\$18.63
BUY-IN PREMIUMS	\$0.00	0 **	\$0.00			
PART-A	\$0.00	0	\$0.00			
PART-B	\$0.00	0	\$0.00			
MENTAL HEALTH SERVICES	\$47,710.36	56 *	\$851.97	532	9.5	\$89.68
PRIVATE HOME ICF/ID	\$0.00	0	\$0.00	0	0.0	\$0.00
ID/DD WAIVER	\$0.00	0	\$0.00	0	0.0	\$0.00
PSYCH REHAB-PRIVATE	\$3,847.07	1	\$3,847.07	103	103.0	\$37.35
CSTAR - PRIVATE	\$3,380.01	6	\$563.34	271	45.2	\$12.47
TARGETED CASE MANAGEMENT	\$0.00	0	\$0.00	0	0.0	\$0.00
COMMUNITY SUPPORT WAIVER	\$0.00	0	\$0.00	0	0.0	\$0.00
CERT COMM BEHAV HLTH CLINC	\$40,483.28	49	\$826.19	158	3.2	\$256.22
PRIVATE PSYCH CARE UNDER AGE 22	\$0.00	0	\$0.00	0	0.0	\$0.00
STATE INSTITUTIONS	\$0.00	0 *	\$0.00	0	0.0	\$0.00
ICF/INTELLECTUAL DISABILITIES	\$0.00	0	\$0.00	0	0.0	\$0.00
MENTAL HOSPITAL	\$0.00	0	\$0.00	0	0.0	\$0.00
PSYCH CARE UNDER AGE 22	\$0.00	0	\$0.00	0	0.0	\$0.00
PSYCH REHAB-PUBLIC	\$0.00	0	\$0.00	0	0.0	\$0.00
CSTAR - PUBLIC	\$0.00	0	\$0.00	0	0.0	\$0.00
TARGETED CASE MANAGEMENT	\$0.00	0	\$0.00	0	0.0	\$0.00
FSD CASE MANAGEMENT	\$0.00	0	\$0.00	0	0.0	\$0.00
EPSDT SERVICES	\$2,400.93	9 *	\$266.77	11	1.2	\$218.27
EPSDT SCREENINGS	\$0.00	0	\$0.00	0	0.0	\$0.00
EPSDT REFERRAL SERVICES	\$2,400.93	9	\$266.77	11	1.2	\$218.27
EPSDT TARGETED CASE MGMT	\$0.00	0	\$0.00	0	0.0	\$0.00
MANAGED CARE PREMIUMS	\$0.00	0 *	\$0.00			
TOTAL	\$3,393,616.07	2,303 *	\$1,473.56			

* Unduplicated total.

** Recipients are not added to the total.

**TABLE 21
MO HEALTHNET RECIPIENTS AND PAYMENTS BY ELIGIBILITY CATEGORY
NOVEMBER 2022**

**ELIGIBILITY CATEGORY: PRESUMPTIVE ELIGIBILITY FOR KIDS
NUMBER OF ELIGIBLES ENROLLED ON 11/30/22: 175**

	EXPENDITURES	RECIPIENTS	COST PER RECIPIENT	UNITS OF SERVICE	UNITS PER RECIPIENT	COST PER SERVICE
NURSING FACILITIES	\$0.00	0 *	\$0.00	0	0.0	\$0.00
HOSPITALS	\$75,768.89	70 *	\$1,082.41	373	5.3	\$203.13
INPATIENT	\$43,190.32	14	\$3,085.02	42	3.0	\$1,028.34
OUTPATIENT	\$32,578.57	60	\$542.98	331	5.5	\$98.42
DENTAL SERVICES	\$569.17	5 *	\$113.83	23	4.6	\$24.75
PHARMACY	\$25,443.58	99 *	\$257.01	221	2.2	\$115.13
PART D - COPAYS	\$0.00	0 *	\$0.00	0	0.0	\$0.00
PHYSICIAN RELATED	\$91,808.55	219 *	\$419.22	2,052	9.4	\$44.74
PHYSICIAN	\$0.00	0	\$0.00	0	0.0	\$0.00
CLINIC	\$23,350.34	98	\$238.27	1,217	12.4	\$19.19
FAMILY PLANNING	\$660.74	5	\$132.15	5	1.0	\$132.15
X-RAY AND LAB	\$409.71	12	\$34.14	29	2.4	\$14.13
NURSE PRACTITIONER	\$0.00	0	\$0.00	0	0.0	\$0.00
PODIATRY	\$0.00	0	\$0.00	0	0.0	\$0.00
CRNA SERVICES	\$0.00	0	\$0.00	0	0.0	\$0.00
RURAL HEALTH CLINICS	\$4,157.13	31	\$134.10	24	0.8	\$173.21
CASE MANAGEMENT	\$0.00	0	\$0.00	0	0.0	\$0.00
FED QUALIFIED HEALTH CARE	\$63,029.73	87	\$724.48	773	8.9	\$81.54
PSYCHOLOGIST SERVICES	\$200.90	1	\$200.90	4	4.0	\$50.23
IN-HOME SERVICES	\$0.00	0 *	\$0.00	0	0.0	\$0.00
HOME HEALTH SERVICES	\$0.00	0	\$0.00	0	0.0	\$0.00
ADULT DAY HEALTH CARE	\$0.00	0	\$0.00	0	0.0	\$0.00
AGED AND DISABLED WAIVER	\$0.00	0	\$0.00	0	0.0	\$0.00
PERSONAL CARE	\$0.00	0	\$0.00	0	0.0	\$0.00
AIDS WAIVER	\$0.00	0	\$0.00	0	0.0	\$0.00
PHYSICAL DISABLED WAIVER	\$0.00	0	\$0.00	0	0.0	\$0.00
INDEPENDENT LIVING WAIVER	\$0.00	0	\$0.00	0	0.0	\$0.00
FAMILY CARE GIVING WAIVER	\$0.00	0	\$0.00	0	0.0	\$0.00
BRAIN INJURY WAIVER	\$0.00	0	\$0.00	0	0.0	\$0.00
REHAB AND SPECIALTY SERVICES	\$2,260.69	631 *	\$3.58	1,608	2.6	\$1.41
AUDIOLOGY SERVICES	\$36.50	1	\$36.50	1	1.0	\$36.50
OPTOMETRIC SERVICES	\$302.82	3	\$100.94	6	2.0	\$50.47
DURABLE MEDICAL EQUIPMENT	\$0.00	0	\$0.00	0	0.0	\$0.00
AMBULANCE SERVICES	\$1,658.16	4	\$414.54	33	8.3	\$50.25
REHABILITATION CENTER	\$0.00	0	\$0.00	0	0.0	\$0.00
HOSPICE	\$0.00	0	\$0.00	0	0.0	\$0.00
NON-EMERGENCY TRANS	\$263.21	630	\$0.42	1,568	2.5	\$0.17
NON-PARTICIPATING PROV	\$0.00	0	\$0.00	0	0.0	\$0.00
COMPREHENSIVE DAY REHAB	\$0.00	0	\$0.00	0	0.0	\$0.00
DISEASE MANAGEMENT	\$0.00	0	\$0.00	0	0.0	\$0.00
BUY-IN PREMIUMS	\$0.00	0 **	\$0.00			
PART-A	\$0.00	0	\$0.00			
PART-B	\$0.00	0	\$0.00			
MENTAL HEALTH SERVICES	\$59,634.66	74 *	\$805.87	592	8.0	\$100.73
PRIVATE HOME ICF/ID	\$0.00	0	\$0.00	0	0.0	\$0.00
ID/DD WAIVER	\$0.00	0	\$0.00	0	0.0	\$0.00
PSYCH REHAB-PRIVATE	\$0.00	0	\$0.00	0	0.0	\$0.00
CSTAR - PRIVATE	\$4,817.28	3	\$1,605.76	303	101.0	\$15.90
TARGETED CASE MANAGEMENT	\$760.32	4	\$190.08	88	22.0	\$8.64
COMMUNITY SUPPORT WAIVER	\$0.00	0	\$0.00	0	0.0	\$0.00
CERT COMM BEHAV HLTH CLINC	\$54,057.06	68	\$794.96	201	3.0	\$268.94
PRIVATE PSYCH CARE UNDER AGE 22	\$0.00	0	\$0.00	0	0.0	\$0.00
STATE INSTITUTIONS	\$0.00	0 *	\$0.00	0	0.0	\$0.00
ICF/INTELLECTUAL DISABILITIES	\$0.00	0	\$0.00	0	0.0	\$0.00
MENTAL HOSPITAL	\$0.00	0	\$0.00	0	0.0	\$0.00
PSYCH CARE UNDER AGE 22	\$0.00	0	\$0.00	0	0.0	\$0.00
PSYCH REHAB-PUBLIC	\$0.00	0	\$0.00	0	0.0	\$0.00
CSTAR - PUBLIC	\$0.00	0	\$0.00	0	0.0	\$0.00
TARGETED CASE MANAGEMENT	\$0.00	0	\$0.00	0	0.0	\$0.00
FSD CASE MANAGEMENT	\$0.00	0	\$0.00	0	0.0	\$0.00
EPSDT SERVICES	\$40,092.00	334 *	\$120.04	374	1.1	\$107.20
EPSDT SCREENINGS	\$10,507.83	112	\$93.82	47	0.4	\$223.57
EPSDT REFERRAL SERVICES	\$29,584.17	275	\$107.58	327	1.2	\$90.47
EPSDT TARGETED CASE MGMT	\$0.00	0	\$0.00	0	0.0	\$0.00
MANAGED CARE PREMIUMS	\$0.00	0 *	\$0.00			
TOTAL	\$295,577.54	906 *	\$326.24			

* Unduplicated total.

** Recipients are not added to the total.

**TABLE 21
MO HEALTHNET RECIPIENTS AND PAYMENTS BY ELIGIBILITY CATEGORY
NOVEMBER 2022**

**ELIGIBILITY CATEGORY: INDEPENDENT FOSTER CARE CHILDREN AGE 18-26
NUMBER OF ELIGIBLES ENROLLED ON 11/30/22: 2,790**

	EXPENDITURES	RECIPIENTS	COST PER RECIPIENT	UNITS OF SERVICE	UNITS PER RECIPIENT	COST PER SERVICE
NURSING FACILITIES	\$0.00	0 *	\$0.00	0	0.0	\$0.00
HOSPITALS	\$344,273.81	317 *	\$1,086.04	2,415	7.6	\$142.56
INPATIENT	\$184,693.64	23	\$8,030.16	117	5.1	\$1,578.58
OUTPATIENT	\$159,580.17	311	\$513.12	2,298	7.4	\$69.44
DENTAL SERVICES	\$3,310.41	14 *	\$236.46	53	3.8	\$62.46
PHARMACY	\$423,718.46	597 *	\$709.75	2,236	3.8	\$189.50
PART D - COPAYS	\$31.72	17 *	\$1.87	87	5.1	\$0.36
PHYSICIAN RELATED	\$156,507.91	563 *	\$277.99	6,432	11.4	\$24.33
PHYSICIAN	\$294.39	3	\$98.13	3	1.0	\$98.13
CLINIC	\$110,563.23	425	\$260.15	5,727	13.5	\$19.31
FAMILY PLANNING	\$6,258.19	76	\$82.34	84	1.1	\$74.50
X-RAY AND LAB	\$5,554.25	67	\$82.90	303	4.5	\$18.33
NURSE PRACTITIONER	\$0.00	0	\$0.00	0	0.0	\$0.00
PODIATRY	\$1,243.75	6	\$207.29	9	1.5	\$138.19
CRNA SERVICES	\$0.00	0	\$0.00	0	0.0	\$0.00
RURAL HEALTH CLINICS	\$9,006.64	65	\$138.56	73	1.1	\$123.38
CASE MANAGEMENT	\$32.09	1	\$32.09	1	1.0	\$32.09
FED QUALIFIED HEALTH CARE	\$20,344.32	97	\$209.74	184	1.9	\$110.57
PSYCHOLOGIST SERVICES	\$3,211.05	16	\$200.69	48	3.0	\$66.90
IN-HOME SERVICES	\$3,951.12	2 *	\$1,975.56	808	404.0	\$4.89
HOME HEALTH SERVICES	\$0.00	0	\$0.00	0	0.0	\$0.00
ADULT DAY HEALTH CARE	\$0.00	0	\$0.00	0	0.0	\$0.00
AGED AND DISABLED WAIVER	\$0.00	0	\$0.00	0	0.0	\$0.00
PERSONAL CARE	\$3,951.12	2	\$1,975.56	808	404.0	\$4.89
AIDS WAIVER	\$0.00	0	\$0.00	0	0.0	\$0.00
PHYSICAL DISABLED WAIVER	\$0.00	0	\$0.00	0	0.0	\$0.00
INDEPENDENT LIVING WAIVER	\$0.00	0	\$0.00	0	0.0	\$0.00
FAMILY CARE GIVING WAIVER	\$0.00	0	\$0.00	0	0.0	\$0.00
BRAIN INJURY WAIVER	\$0.00	0	\$0.00	0	0.0	\$0.00
REHAB AND SPECIALTY SERVICES	\$21,115.47	1,598 *	\$13.21	2,775	1.7	\$7.61
AUDIOLOGY SERVICES	\$0.00	0	\$0.00	0	0.0	\$0.00
OPTOMETRIC SERVICES	\$1,220.46	12	\$101.71	29	2.4	\$42.08
DURABLE MEDICAL EQUIPMENT	\$1,416.60	8	\$177.08	96	12.0	\$14.76
AMBULANCE SERVICES	\$17,992.00	31	\$580.39	425	13.7	\$42.33
REHABILITATION CENTER	\$0.00	0	\$0.00	0	0.0	\$0.00
HOSPICE	\$0.00	0	\$0.00	0	0.0	\$0.00
NON-EMERGENCY TRANS	\$459.55	1,564	\$0.29	2,224	1.4	\$0.21
NON-PARTICIPATING PROV	\$0.00	0	\$0.00	0	0.0	\$0.00
COMPREHENSIVE DAY REHAB	\$0.00	0	\$0.00	0	0.0	\$0.00
DISEASE MANAGEMENT	\$26.86	1	\$26.86	1	1.0	\$26.86
BUY-IN PREMIUMS	\$0.00	0 **	\$0.00			
PART-A	\$0.00	0	\$0.00			
PART-B	\$0.00	0	\$0.00			
MENTAL HEALTH SERVICES	\$2,762,069.49	262 *	\$10,542.25	47,375	180.8	\$58.30
PRIVATE HOME ICF/ID	\$0.00	0	\$0.00	0	0.0	\$0.00
ID/DD WAIVER	\$2,489,282.96	120	\$20,744.02	36,667	305.6	\$67.89
PSYCH REHAB-PRIVATE	\$26,563.98	5	\$5,312.80	255	51.0	\$104.17
CSTAR - PRIVATE	\$5,185.33	12	\$432.11	305	25.4	\$17.00
TARGETED CASE MANAGEMENT	\$63,063.36	114	\$553.19	7,299	64.0	\$8.64
COMMUNITY SUPPORT WAIVER	\$23,524.94	6	\$3,920.82	2,273	378.8	\$10.35
CERT COMM BEHAV HLTH CLINC	\$154,448.92	130	\$1,188.07	576	4.4	\$268.14
PRIVATE PSYCH CARE UNDER AGE 22	\$0.00	0	\$0.00	0	0.0	\$0.00
STATE INSTITUTIONS	\$6,480.00	20 *	\$324.00	750	37.5	\$8.64
ICF/INTELLECTUAL DISABILITIES	\$0.00	0	\$0.00	0	0.0	\$0.00
MENTAL HOSPITAL	\$0.00	0	\$0.00	0	0.0	\$0.00
PSYCH CARE UNDER AGE 22	\$0.00	0	\$0.00	0	0.0	\$0.00
PSYCH REHAB-PUBLIC	\$0.00	0	\$0.00	0	0.0	\$0.00
CSTAR - PUBLIC	\$0.00	0	\$0.00	0	0.0	\$0.00
TARGETED CASE MANAGEMENT	\$6,480.00	20	\$324.00	750	37.5	\$8.64
FSD CASE MANAGEMENT	\$0.00	0	\$0.00	0	0.0	\$0.00
EPSDT SERVICES	\$10,821.71	27 *	\$400.80	5,458	202.2	\$1.98
EPSDT SCREENINGS	\$0.00	0	\$0.00	0	0.0	\$0.00
EPSDT REFERRAL SERVICES	\$10,821.71	27	\$400.80	5,458	202.2	\$1.98
EPSDT TARGETED CASE MGMT	\$0.00	0	\$0.00	0	0.0	\$0.00
MANAGED CARE PREMIUMS	\$618,254.10	1,082 *	\$571.40			
TOTAL	\$4,350,534.20	2,071 *	\$2,100.69			

* Unduplicated total.

** Recipients are not added to the total.

**TABLE 21
MO HEALTHNET RECIPIENTS AND PAYMENTS BY ELIGIBILITY CATEGORY
NOVEMBER 2022**

**ELIGIBILITY CATEGORY: SHOW ME HEALTHY BABIES
NUMBER OF ELIGIBLES ENROLLED ON 11/30/22: 4,844**

	EXPENDITURES	RECIPIENTS	COST PER RECIPIENT	UNITS OF SERVICE	UNITS PER RECIPIENT	COST PER SERVICE
NURSING FACILITIES	\$0.00	0 *	\$0.00	0	0.0	\$0.00
HOSPITALS	\$179,961.89	420 *	\$428.48	1,601	3.8	\$112.41
INPATIENT	\$125,306.74	19	\$6,595.09	80	4.2	\$1,566.33
OUTPATIENT	\$54,655.15	408	\$133.96	1,521	3.7	\$35.93
DENTAL SERVICES	\$0.00	0 *	\$0.00	0	0.0	\$0.00
PHARMACY	\$120,252.83	923 *	\$130.28	2,116	2.3	\$56.83
PART D - COPAYS	\$11.52	3 *	\$3.84	14	4.7	\$0.82
PHYSICIAN RELATED	\$135,703.15	658 *	\$206.24	5,879	8.9	\$23.08
PHYSICIAN	\$565.58	9	\$62.84	6	0.7	\$94.26
CLINIC	\$43,429.69	187	\$232.24	4,816	25.8	\$9.02
FAMILY PLANNING	\$31,236.30	120	\$260.30	194	1.6	\$161.01
X-RAY AND LAB	\$6,938.33	65	\$106.74	291	4.5	\$23.84
NURSE PRACTITIONER	\$0.00	0	\$0.00	0	0.0	\$0.00
PODIATRY	\$0.00	0	\$0.00	0	0.0	\$0.00
CRNA SERVICES	\$0.00	0	\$0.00	0	0.0	\$0.00
RURAL HEALTH CLINICS	\$2,235.58	12	\$186.30	19	1.6	\$117.66
CASE MANAGEMENT	\$1,492.24	10	\$149.22	9	0.9	\$165.80
FED QUALIFIED HEALTH CARE	\$49,805.43	361	\$137.97	544	1.5	\$91.55
PSYCHOLOGIST SERVICES	\$0.00	0	\$0.00	0	0.0	\$0.00
IN-HOME SERVICES	\$1,202.94	1 *	\$1,202.94	246	246.0	\$4.89
HOME HEALTH SERVICES	\$0.00	0	\$0.00	0	0.0	\$0.00
ADULT DAY HEALTH CARE	\$0.00	0	\$0.00	0	0.0	\$0.00
AGED AND DISABLED WAIVER	\$0.00	0	\$0.00	0	0.0	\$0.00
PERSONAL CARE	\$1,202.94	1	\$1,202.94	246	246.0	\$4.89
AIDS WAIVER	\$0.00	0	\$0.00	0	0.0	\$0.00
PHYSICAL DISABLED WAIVER	\$0.00	0	\$0.00	0	0.0	\$0.00
INDEPENDENT LIVING WAIVER	\$0.00	0	\$0.00	0	0.0	\$0.00
FAMILY CARE GIVING WAIVER	\$0.00	0	\$0.00	0	0.0	\$0.00
BRAIN INJURY WAIVER	\$0.00	0	\$0.00	0	0.0	\$0.00
REHAB AND SPECIALTY SERVICES	\$1,226.52	2,609 *	\$0.47	4,007	1.5	\$0.31
AUDIOLOGY SERVICES	\$0.00	0	\$0.00	0	0.0	\$0.00
OPTOMETRIC SERVICES	\$0.00	0	\$0.00	0	0.0	\$0.00
DURABLE MEDICAL EQUIPMENT	\$0.00	0	\$0.00	0	0.0	\$0.00
AMBULANCE SERVICES	\$279.74	1	\$279.74	29	29.0	\$9.65
REHABILITATION CENTER	\$0.00	0	\$0.00	0	0.0	\$0.00
HOSPICE	\$0.00	0	\$0.00	0	0.0	\$0.00
NON-EMERGENCY TRANS	\$281.52	2,609	\$0.11	3,951	1.5	\$0.07
NON-PARTICIPATING PROV	\$0.00	0	\$0.00	0	0.0	\$0.00
COMPREHENSIVE DAY REHAB	\$0.00	0	\$0.00	0	0.0	\$0.00
DISEASE MANAGEMENT	\$665.26	2	\$332.63	27	13.5	\$24.64
BUY-IN PREMIUMS	\$0.00	0 **	\$0.00			
PART-A	\$0.00	0	\$0.00			
PART-B	\$0.00	0	\$0.00			
MENTAL HEALTH SERVICES	\$3,078.72	5 *	\$615.74	24	4.8	\$128.28
PRIVATE HOME ICF/ID	\$0.00	0	\$0.00	0	0.0	\$0.00
ID/DD WAIVER	\$0.00	0	\$0.00	0	0.0	\$0.00
PSYCH REHAB-PRIVATE	\$0.00	0	\$0.00	0	0.0	\$0.00
CSTAR - PRIVATE	\$0.00	0	\$0.00	0	0.0	\$0.00
TARGETED CASE MANAGEMENT	\$103.68	1	\$103.68	12	12.0	\$8.64
COMMUNITY SUPPORT WAIVER	\$0.00	0	\$0.00	0	0.0	\$0.00
CERT COMM BEHAV HLTH CLINC	\$2,975.04	4	\$743.76	12	3.0	\$247.92
PRIVATE PSYCH CARE UNDER AGE 22	\$0.00	0	\$0.00	0	0.0	\$0.00
STATE INSTITUTIONS	\$0.00	0 *	\$0.00	0	0.0	\$0.00
ICF/INTELLECTUAL DISABILITIES	\$0.00	0	\$0.00	0	0.0	\$0.00
MENTAL HOSPITAL	\$0.00	0	\$0.00	0	0.0	\$0.00
PSYCH CARE UNDER AGE 22	\$0.00	0	\$0.00	0	0.0	\$0.00
PSYCH REHAB-PUBLIC	\$0.00	0	\$0.00	0	0.0	\$0.00
CSTAR - PUBLIC	\$0.00	0	\$0.00	0	0.0	\$0.00
TARGETED CASE MANAGEMENT	\$0.00	0	\$0.00	0	0.0	\$0.00
FSD CASE MANAGEMENT	\$0.00	0	\$0.00	0	0.0	\$0.00
EPSDT SERVICES	\$3,736.72	43 *	\$86.90	37	0.9	\$100.99
EPSDT SCREENINGS	\$694.47	9	\$77.16	5	0.6	\$138.89
EPSDT REFERRAL SERVICES	\$3,042.25	36	\$84.51	32	0.9	\$95.07
EPSDT TARGETED CASE MGMT	\$0.00	0	\$0.00	0	0.0	\$0.00
MANAGED CARE PREMIUMS	\$1,434,965.51	3,361 *	\$426.95			
TOTAL	\$1,880,139.80	3,792 *	\$495.82			

* Unduplicated total.

** Recipients are not added to the total.

**TABLE 21
MO HEALTHNET RECIPIENTS AND PAYMENTS BY ELIGIBILITY CATEGORY
NOVEMBER 2022**

ELIGIBILITY CATEGORY: ADULT EXPANSION

NUMBER OF ELIGIBLES ENROLLED ON 11/30/22: 284,621

	EXPENDITURES	RECIPIENTS	COST PER RECIPIENT	UNITS OF SERVICE	UNITS PER RECIPIENT	COST PER SERVICE
NURSING FACILITIES	\$935,062.64	99 *	\$9,445.08	397	4.0	\$2,355.32
HOSPITALS	\$40,037,052.25	24,990 *	\$1,602.12	218,391	8.7	\$183.33
INPATIENT	\$26,407,580.96	2,548	\$10,364.04	27,263	10.7	\$968.62
OUTPATIENT	\$13,629,471.29	23,879	\$570.77	191,128	8.0	\$71.31
DENTAL SERVICES	\$27,627.54	142 *	\$194.56	292	2.1	\$94.61
PHARMACY	\$38,789,832.02	81,777 *	\$474.34	330,398	4.0	\$117.40
PART D - COPAYS	\$2,117.10	486 *	\$4.36	3,176	6.5	\$0.67
PHYSICIAN RELATED	\$9,222,473.72	29,134 *	\$316.55	272,806	9.4	\$33.81
PHYSICIAN	\$18,166.61	84	\$216.27	194	2.3	\$93.64
CLINIC	\$6,465,119.43	15,618	\$413.95	235,002	15.1	\$27.51
FAMILY PLANNING	\$541,809.96	5,915	\$91.60	6,242	1.1	\$86.80
X-RAY AND LAB	\$184,226.41	1,588	\$116.01	6,602	4.2	\$27.90
NURSE PRACTITIONER	\$0.00	0	\$0.00	0	0.0	\$0.00
PODIATRY	\$40,464.23	171	\$236.63	282	1.6	\$143.49
CRNA SERVICES	\$0.00	0	\$0.00	0	0.0	\$0.00
RURAL HEALTH CLINICS	\$183,815.68	1,224	\$150.18	1,290	1.0	\$142.49
CASE MANAGEMENT	\$106.07	2	\$53.04	2	1.0	\$53.04
FED QUALIFIED HEALTH CARE	\$1,774,061.78	7,784	\$227.91	22,930	3.0	\$77.37
PSYCHOLOGIST SERVICES	\$14,703.55	102	\$144.15	262	2.6	\$56.12
IN-HOME SERVICES	\$1,281,407.49	834 *	\$1,536.46	260,866	312.8	\$4.91
HOME HEALTH SERVICES	\$12,472.00	31	\$402.32	709	22.9	\$17.59
ADULT DAY HEALTH CARE	\$3,052.00	1	\$3,052.00	400	400.0	\$7.63
AGED AND DISABLED WAIVER	\$0.00	0	\$0.00	0	0.0	\$0.00
PERSONAL CARE	\$1,265,883.49	802	\$1,578.41	259,757	323.9	\$4.87
AIDS WAIVER	\$0.00	0	\$0.00	0	0.0	\$0.00
PHYSICAL DISABLED WAIVER	\$0.00	0	\$0.00	0	0.0	\$0.00
INDEPENDENT LIVING WAIVER	\$0.00	0	\$0.00	0	0.0	\$0.00
FAMILY CARE GIVING WAIVER	\$0.00	0	\$0.00	0	0.0	\$0.00
BRAIN INJURY WAIVER	\$0.00	0	\$0.00	0	0.0	\$0.00
REHAB AND SPECIALTY SERVICES	\$1,496,271.28	264,851 *	\$5.65	392,780	1.5	\$3.81
AUDIOLOGY SERVICES	\$97.31	5	\$19.46	8	1.6	\$12.16
OPTOMETRIC SERVICES	\$10,403.20	100	\$104.03	258	2.6	\$40.32
DURABLE MEDICAL EQUIPMENT	\$79,809.11	148	\$539.25	3,858	26.1	\$20.69
AMBULANCE SERVICES	\$1,283,412.80	1,818	\$705.95	39,240	21.6	\$32.71
REHABILITATION CENTER	\$0.00	0	\$0.00	0	0.0	\$0.00
HOSPICE	\$90,127.74	14	\$6,437.70	379	27.1	\$237.80
NON-EMERGENCY TRANS	\$31,372.72	264,570	\$0.12	348,988	1.3	\$0.09
NON-PARTICIPATING PROV	\$0.00	0	\$0.00	0	0.0	\$0.00
COMPREHENSIVE DAY REHAB	\$0.00	0	\$0.00	0	0.0	\$0.00
DISEASE MANAGEMENT	\$1,048.40	14	\$74.89	49	3.5	\$21.40
BUY-IN PREMIUMS	\$0.00	0 **	\$0.00			
PART-A	\$0.00	0	\$0.00			
PART-B	\$0.00	0	\$0.00			
MENTAL HEALTH SERVICES	\$9,108,822.98	8,375 *	\$1,087.62	200,866	24.0	\$45.35
PRIVATE HOME ICF/ID	\$0.00	0	\$0.00	0	0.0	\$0.00
ID/DD WAIVER	\$13,110.74	15	\$874.05	1,575	105.0	\$8.32
PSYCH REHAB-PRIVATE	\$657,131.18	193	\$3,404.82	5,750	29.8	\$114.28
CSTAR - PRIVATE	\$2,266,903.42	2,818	\$804.44	156,998	55.7	\$14.44
TARGETED CASE MANAGEMENT	\$78,995.74	222	\$355.84	9,091	41.0	\$8.69
COMMUNITY SUPPORT WAIVER	\$34,024.22	11	\$3,093.11	4,357	396.1	\$7.81
CERT COMM BEHAV HLTH CLINC	\$6,058,657.68	5,345	\$1,133.52	23,095	4.3	\$262.34
PRIVATE PSYCH CARE UNDER AGE 22	\$0.00	0	\$0.00	0	0.0	\$0.00
STATE INSTITUTIONS	\$13,219.20	66 *	\$200.29	1,530	23.2	\$8.64
ICF/INTELLECTUAL DISABILITIES	\$0.00	0	\$0.00	0	0.0	\$0.00
MENTAL HOSPITAL	\$0.00	0	\$0.00	0	0.0	\$0.00
PSYCH CARE UNDER AGE 22	\$0.00	0	\$0.00	0	0.0	\$0.00
PSYCH REHAB-PUBLIC	\$0.00	0	\$0.00	0	0.0	\$0.00
CSTAR - PUBLIC	\$0.00	0	\$0.00	0	0.0	\$0.00
TARGETED CASE MANAGEMENT	\$13,219.20	66	\$200.29	1,530	23.2	\$8.64
FSD CASE MANAGEMENT	\$0.00	0	\$0.00	0	0.0	\$0.00
EPSDT SERVICES	\$315,416.51	869 *	\$362.96	4,816	5.5	\$65.49
EPSDT SCREENINGS	\$1,049.93	8	\$131.24	6	0.8	\$174.99
EPSDT REFERRAL SERVICES	\$314,366.58	865	\$363.43	4,810	5.6	\$65.36
EPSDT TARGETED CASE MGMT	\$0.00	0	\$0.00	0	0.0	\$0.00
MANAGED CARE PREMIUMS	\$138,804,958.21	261,475 *	\$530.85			
TOTAL	\$240,034,260.94	271,325 *	\$884.67			

* Unduplicated total.

** Recipients are not added to the total.

**TABLE 22
MO HEALTHNET RECIPIENTS AND PAYMENTS BY ELIGIBILITY CATEGORY
NOVEMBER 2022**

**ELIGIBILITY CATEGORY: WOMEN'S HEALTH SERVICES
NUMBER OF ELIGIBLES ENROLLED ON 11/30/22: 12,353**

	EXPENDITURES	RECIPIENTS	COST PER RECIPIENT	UNITS OF SERVICE	UNITS PER RECIPIENT	COST PER SERVICE
NURSING FACILITIES	\$0.00	0 *	\$0.00	0	0.0	\$0.00
HOSPITALS	\$4,348.92	55 *	\$79.07	108	2.0	\$40.27
INPATIENT	\$0.00	0	\$0.00	0	0.0	\$0.00
OUTPATIENT	\$4,348.92	55	\$79.07	108	2.0	\$40.27
DENTAL SERVICES	\$0.00	0 *	\$0.00	0	0.0	\$0.00
PHARMACY	\$11,131.71	265 *	\$42.01	313	1.2	\$35.56
PART D - COPAYS	\$7.75	8 *	\$0.97	13	1.6	\$0.60
PHYSICIAN RELATED	\$39,092.65	448 *	\$87.26	657	1.5	\$59.50
PHYSICIAN	\$0.00	0	\$0.00	0	0.0	\$0.00
CLINIC	\$3,692.04	49	\$75.35	73	1.5	\$50.58
FAMILY PLANNING	\$25,611.95	334	\$76.68	357	1.1	\$71.74
X-RAY AND LAB	\$4,419.60	52	\$84.99	179	3.4	\$24.69
NURSE PRACTITIONER	\$0.00	0	\$0.00	0	0.0	\$0.00
PODIATRY	\$0.00	0	\$0.00	0	0.0	\$0.00
CRNA SERVICES	\$0.00	0	\$0.00	0	0.0	\$0.00
RURAL HEALTH CLINICS	\$325.53	5	\$65.11	3	0.6	\$108.51
CASE MANAGEMENT	\$0.00	0	\$0.00	0	0.0	\$0.00
FED QUALIFIED HEALTH CARE	\$5,043.53	44	\$114.63	45	1.0	\$112.08
PSYCHOLOGIST SERVICES	\$0.00	0	\$0.00	0	0.0	\$0.00
IN-HOME SERVICES	\$0.00	0 *	\$0.00	0	0.0	\$0.00
HOME HEALTH SERVICES	\$0.00	0	\$0.00	0	0.0	\$0.00
ADULT DAY HEALTH CARE	\$0.00	0	\$0.00	0	0.0	\$0.00
AGED AND DISABLED WAIVER	\$0.00	0	\$0.00	0	0.0	\$0.00
PERSONAL CARE	\$0.00	0	\$0.00	0	0.0	\$0.00
AIDS WAIVER	\$0.00	0	\$0.00	0	0.0	\$0.00
PHYSICAL DISABLED WAIVER	\$0.00	0	\$0.00	0	0.0	\$0.00
INDEPENDENT LIVING WAIVER	\$0.00	0	\$0.00	0	0.0	\$0.00
FAMILY CARE GIVING WAIVER	\$0.00	0	\$0.00	0	0.0	\$0.00
BRAIN INJURY WAIVER	\$0.00	0	\$0.00	0	0.0	\$0.00
REHAB AND SPECIALTY SERVICES	\$0.00	0 *	\$0.00	0	0.0	\$0.00
AUDIOLOGY SERVICES	\$0.00	0	\$0.00	0	0.0	\$0.00
OPTOMETRIC SERVICES	\$0.00	0	\$0.00	0	0.0	\$0.00
DURABLE MEDICAL EQUIPMENT	\$0.00	0	\$0.00	0	0.0	\$0.00
AMBULANCE SERVICES	\$0.00	0	\$0.00	0	0.0	\$0.00
REHABILITATION CENTER	\$0.00	0	\$0.00	0	0.0	\$0.00
HOSPICE	\$0.00	0	\$0.00	0	0.0	\$0.00
NON-EMERGENCY TRANS	\$0.00	0	\$0.00	0	0.0	\$0.00
NON-PARTICIPATING PROV	\$0.00	0	\$0.00	0	0.0	\$0.00
COMPREHENSIVE DAY REHAB	\$0.00	0	\$0.00	0	0.0	\$0.00
DISEASE MANAGEMENT	\$0.00	0	\$0.00	0	0.0	\$0.00
BUY-IN PREMIUMS	\$0.00	0 **	\$0.00			
PART-A	\$0.00	0	\$0.00			
PART-B	\$0.00	0	\$0.00			
MENTAL HEALTH SERVICES	\$0.00	0 *	\$0.00	0	0.0	\$0.00
PRIVATE HOME ICF/ID	\$0.00	0	\$0.00	0	0.0	\$0.00
ID/DD WAIVER	\$0.00	0	\$0.00	0	0.0	\$0.00
PSYCH REHAB-PRIVATE	\$0.00	0	\$0.00	0	0.0	\$0.00
CSTAR - PRIVATE	\$0.00	0	\$0.00	0	0.0	\$0.00
TARGETED CASE MANAGEMENT	\$0.00	0	\$0.00	0	0.0	\$0.00
COMMUNITY SUPPORT WAIVER	\$0.00	0	\$0.00	0	0.0	\$0.00
CERT COMM BEHAV HLTH CLINC	\$0.00	0	\$0.00	0	0.0	\$0.00
PRIVATE PSYCH CARE UNDER AGE 22	\$0.00	0	\$0.00	0	0.0	\$0.00
STATE INSTITUTIONS	\$0.00	0 *	\$0.00	0	0.0	\$0.00
ICF/INTELLECTUAL DISABILITIES	\$0.00	0	\$0.00	0	0.0	\$0.00
MENTAL HOSPITAL	\$0.00	0	\$0.00	0	0.0	\$0.00
PSYCH CARE UNDER AGE 22	\$0.00	0	\$0.00	0	0.0	\$0.00
PSYCH REHAB-PUBLIC	\$0.00	0	\$0.00	0	0.0	\$0.00
CSTAR - PUBLIC	\$0.00	0	\$0.00	0	0.0	\$0.00
TARGETED CASE MANAGEMENT	\$0.00	0	\$0.00	0	0.0	\$0.00
FSD CASE MANAGEMENT	\$0.00	0	\$0.00	0	0.0	\$0.00
EPSDT SERVICES	\$0.00	0 *	\$0.00	0	0.0	\$0.00
EPSDT SCREENINGS	\$0.00	0	\$0.00	0	0.0	\$0.00
EPSDT REFERRAL SERVICES	\$0.00	0	\$0.00	0	0.0	\$0.00
EPSDT TARGETED CASE MGMT	\$0.00	0	\$0.00	0	0.0	\$0.00
MANAGED CARE PREMIUMS	\$0.00	0 *	\$0.00			
TOTAL	\$54,581.03	712 *	\$76.66			

* Unduplicated total. ** Recipients are not added to the total.

Note: The number of eligibles enrolled on the last day of the month is a point in time count of eligibles active on that date.