



# **Monthly Management Report**

## **September 2022**

# OUR MISSION

*Empower Missourians  
to live safe, healthy, &  
productive lives*



# TABLE OF CONTENTS

Glossary .....	1
----------------	---

## ***Temporary Assistance***

Figure 1	Temporary Assistance Families.....	4
Figure 2	Temporary Assistance Payments.....	4
Table 1	Statewide Summary.....	5
Table 2	Applications.....	6-7
Table 3	Families and Payments .....	8-9
Table 4	Families and Persons.....	10-11
Table 5	Work Activities.....	12-13
Table 6	Drug Testing .....	14

## ***SNAP***

Figure 3	SNAP Households .....	16
Figure 4	SNAP Benefits.....	16
Table 7	Statewide Participation Summary.....	17
Table 8	Applications.....	18-19
Table 9	Participation.....	20-21
Table 10	Persons.....	22-23

## ***MO HealthNet***

Table 11	Statewide Eligibility Summary.....	26-27
Table 12	MO HealthNet Applications How Received .....	28-29
Table 13	MAGI Applications .....	30-31
Table 14	Non-MAGI Applications .....	32-33
Table 15	MAGI Families .....	34-35
Table 16	MAGI Children.....	36-37
Table 17	MAGI Parents/Caretakers.....	38-39
Table 18	Non-MAGI Aged, Blind and Disabled .....	40-41

# TABLE OF CONTENTS

Table 19	Qualified Medicare Beneficiary, Specified Low-Income Medicare Beneficiary ...	42-43
Figure 5	MO HealthNet Recipients .....	44
Figure 6	MO HealthNet Payments.....	44
Table 20	MO HealthNet Persons Eligible at Month End .....	45
Figure 7	MO HealthNet Persons Eligible at Month End .....	45
Table 21	MO HealthNet Recipients and Payments .....	46-72
Table 22	Womens’s Health Services Recipients and Payments .....	73

## **Note**

- Payment data is for informational purposes only and is not meant to provide an auditable account of expenditures.
- Observe caution in use of percentages when the base for computations is small, especially if observations total less than 100.

*Missouri Department of Social Services is an Equal Opportunity Employer.  
Services are provided on a non-discriminatory basis.*

# GLOSSARY

## *Definition of Categories of Assistance and Types of MO HealthNet Services*

AIDS	Acquired Immune Deficiency Syndrome
BCCT	Breast & Cervical Cancer Treatment
BP	Blind Pension
CHIP, SCHIP	Children's Health Insurance Program
CRNA	Certified Registered Nurse Anesthetist
CSTAR	Comprehensive Substance Treatment and Rehabilitation
CWS	Child Welfare Services
DSS	Division of Social Services
DYS	Division of Youth Services
EPSDT	Early and Periodic Screening, Diagnosis and Treatment
FFM	Federally Facilitated Marketplace
FSD	Family Support Division
HDN	Homeless, Dependent, Neglected
ICF/ID	Intermediate Care Facilities for Individuals with Intellectual Disabilities
ID/DD	Intellectually Disabled/ Developmentally Disabled
MAGI	Modified Adjusted Gross Income
MHF	MO HealthNet for Families
MHABD	MO HealthNet for the Aged, Blind and Disabled
MHCC	MO HealthNet for Children in Care
MHD	MO HealthNet Division
MHK	MO HealthNet for Kids
MOCDD	Missouri Children with Developmental Disabilities
MPW	MO HealthNet for Pregnant Women
NC	Nursing Care - Cash program for recipients in practical/professional homes, domiciliary homes or boarding homes; NC-General Relief and NC-Aid to Blind Supplemental cases are included in the NC data and are not listed separately
PE	Presumptive Eligibility
QMB	Qualified Medicare Beneficiary
RCF	Residential Care Facility
SAB	Supplemental Aid to the Blind
SLMB	Specified Low-Income Medicare Beneficiary
SNAP	Supplemental Nutrition Assistance Program
SNF-ICF	Skilled Nursing Facility-Intermediate Care Facility
SSI-SP	Supplemental Security Income and State Supplementation
SP	State Supplementation Only
TEB	Transitional Employment Benefit
TMH	Transitional MO HealthNet
UWHS	Uninsured Women's Health Services
VENDOR	Nursing Home/Other Institutions directly reimbursed by MO HealthNet

***This page is intentionally left blank.***

# **TEMPORARY ASSISTANCE**

**Figure 1**  
**Temporary Assistance Families**

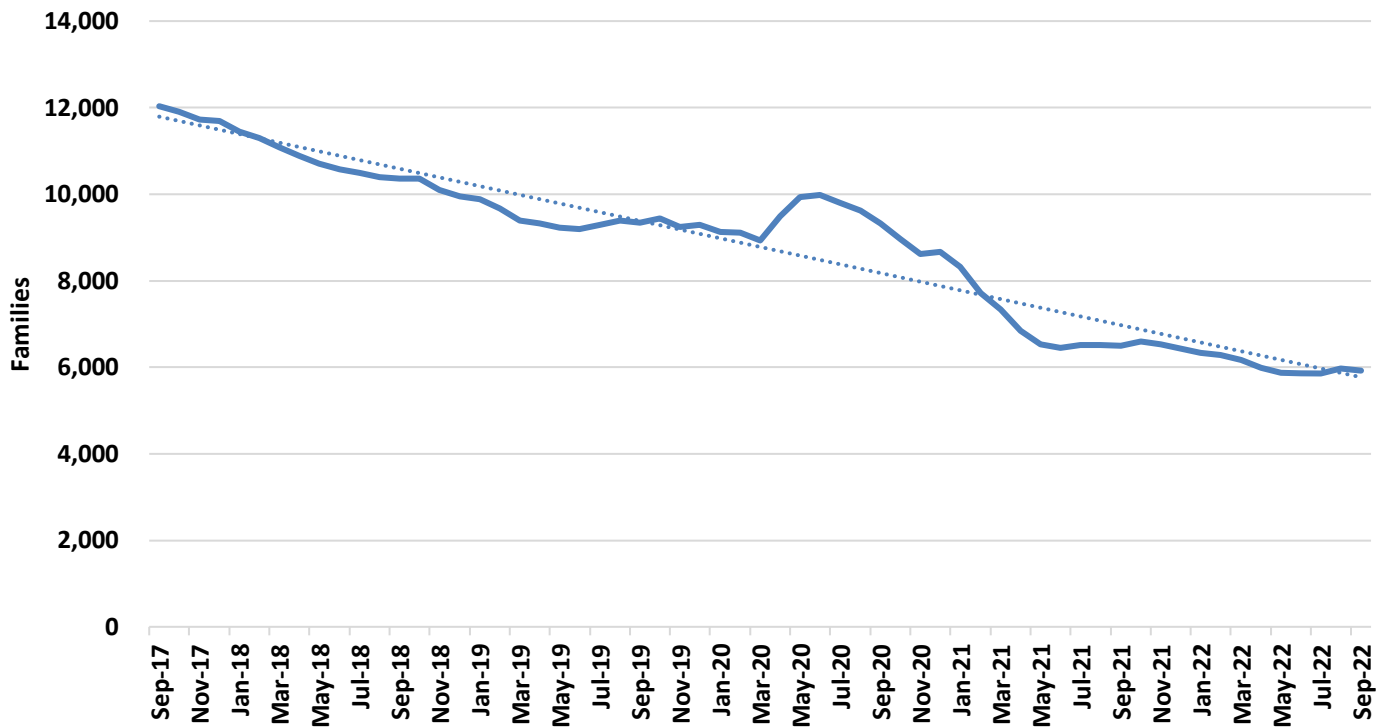

**Figure 2**  
**Temporary Assistance Payments**

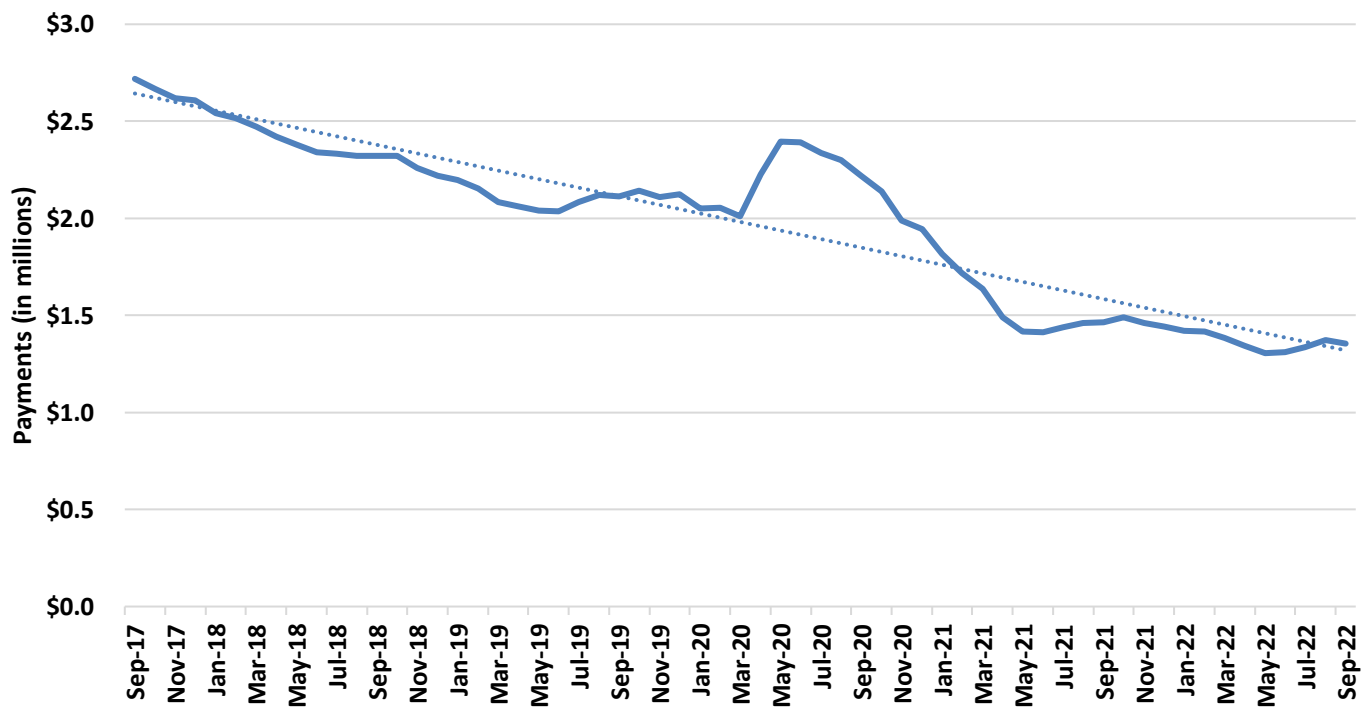



**TABLE 1**  
**TEMPORARY ASSISTANCE**  
**SEPTEMBER 2022**

	SEP-2022	AUG-2022	JUL-2022	SEP-2021	CHANGE FROM LAST MONTH	CHANGE FROM 2 MONTHS AGO	CHANGE FROM LAST YEAR
<b>*** TEMPORARY ASSISTANCE</b>							
APPLICATIONS RECEIVED	1,567	1,571	2,456	2,535	-0.3%	-36.2%	-38.2%
APPLICATIONS APPROVED	485	602	605	639	-19.4%	-19.8%	-24.1%
APPLICATIONS REJECTED	1,262	1,595	1,622	2,069	-20.9%	-22.2%	-39.0%
APPLICATIONS PENDING	1,086	1,374	2,086	1,287	-21.0%	-47.9%	-15.6%
AVERAGE DAYS TO PROCESS	32	31	29	22	3.8%	12.0%	45.4%
REVIEWS COMPLETED	460	449	366	516	2.4%	25.7%	-10.9%
REVIEWS OVERDUE	45	33	11	45	36.4%	309.1%	0.0%
<b>CHILDREN ONLY</b>							
FAMILIES	3,017	3,066	3,068	3,405	-1.6%	-1.7%	-11.4%
CHILDREN	5,312	5,404	5,420	5,983	-1.7%	-2.0%	-11.2%
PAYMENTS	\$591,159	\$606,244	\$603,636	\$665,147	-2.5%	-2.1%	-11.1%
<b>ONE PARENT</b>							
FAMILIES	2,734	2,724	2,616	2,971	0.4%	4.5%	-8.0%
CHILDREN	5,054	5,033	4,828	5,333	0.4%	4.7%	-5.2%
PARENTS/CARETAKERS	2,737	2,726	2,618	2,971	0.4%	4.5%	-7.9%
PERSONS	7,791	7,759	7,446	8,304	0.4%	4.6%	-6.2%
PAYMENTS	\$704,611	\$705,252	\$673,881	\$757,525	-0.1%	4.6%	-7.0%
<b>TWO PARENTS</b>							
FAMILIES	175	184	178	125	-4.9%	-1.7%	40.0%
CHILDREN	460	490	476	289	-6.1%	-3.4%	59.2%
PARENTS/CARETAKERS	351	369	357	248	-4.9%	-1.7%	41.5%
PERSONS	811	859	833	537	-5.6%	-2.6%	51.0%
PAYMENTS	\$57,963	\$60,833	\$59,504	\$42,959	-4.7%	-2.6%	34.9%
<b>ALL</b>							
FAMILIES	5,926	5,974	5,862	6,501	-0.8%	1.1%	-8.8%
CHILDREN	10,826	10,927	10,724	11,605	-0.9%	1.0%	-6.7%
PARENTS/CARETAKERS	3,088	3,095	2,975	3,219	-0.2%	3.8%	-4.1%
PERSONS	13,914	14,022	13,699	14,824	-0.8%	1.6%	-6.1%
PAYMENTS	\$1,353,733	\$1,372,329	\$1,337,021	\$1,465,631	-1.4%	1.2%	-7.6%
AVERAGE PER FAMILY	\$228.44	\$229.72	\$228.08	\$225.45	-0.6%	0.2%	1.3%
<b>*** TEB</b>							
APPLICATIONS APPROVED	60	65	79	81	-7.7%	-24.1%	-25.9%
APPLICATIONS REJECTED	118	82	75	66	43.9%	57.3%	78.8%
FAMILIES	309	306	316	315	1.0%	-2.2%	-1.9%
CHILDREN	610	594	619	597	2.7%	-1.5%	2.2%
PARENTS/CARETAKERS	307	305	311	302	0.7%	-1.3%	1.7%
PERSONS	917	899	930	899	2.0%	-1.4%	2.0%
PAYMENTS	\$15,500	\$15,300	\$15,950	\$15,750	1.3%	-2.8%	-1.6%
<b>*** TA DIVERSION</b>							
FAMILIES	0	0	0	0	0.0%	0.0%	0.0%
PAYMENTS	\$0	\$0	\$0	\$0	0.0%	0.0%	0.0%

**TABLE 2**  
**TEMPORARY ASSISTANCE APPLICATIONS**  
**SEPTEMBER 2022**

	RECEIVED	APPROVED	REJECTED	PROCESSED
<b>STATEWIDE</b>	<b>1,567</b>	<b>485</b>	<b>1,262</b>	<b>1,747</b>
ADAIR	7	2	3	5
ANDREW	1	0	1	1
ATCHISON	1	0	1	1
AUDRAIN	12	3	2	5
BARRY	0	2	12	14
BARTON	1	0	1	1
BATES	2	2	2	4
BENTON	4	0	2	2
BOLLINGER	4	1	0	1
BOONE	41	17	25	42
BUCHANAN	33	11	28	39
BUTLER	13	7	14	21
CALDWELL	0	0	2	2
CALLAWAY	5	4	5	9
CAMDEN	10	1	4	5
CAPE GIRARDEAU	27	12	21	33
CARROLL	0	0	0	0
CARTER	1	0	1	1
CASS	20	5	16	21
CEDAR	1	0	1	1
CHARITON	1	0	0	0
CHRISTIAN	14	3	12	15
CLARK	2	1	1	2
CLAY	51	10	36	46
CLINTON	0	0	2	2
COLE	16	2	17	19
COOPER	4	2	3	5
CRAWFORD	4	1	4	5
DADE	2	1	0	1
DALLAS	3	0	0	0
DAVISS	2	0	2	2
DE KALB	2	0	1	1
DENT	4	1	0	1
DOUGLAS	3	0	4	4
DUNKLIN	29	11	15	26
FRANKLIN	8	3	16	19
GASCONADE	2	1	1	2
GENTRY	1	0	0	0
GREENE	85	29	63	92
GRUNDY	2	1	1	2
HARRISON	2	1	1	2
HENRY	14	2	6	8
HICKORY	0	0	0	0
HOLT	0	0	0	0
HOWARD	5	1	2	3
HOWELL	26	7	13	20
IRON	4	1	6	7
JACKSON	232	72	194	266
JASPER	39	4	42	46
JEFFERSON	31	14	34	48
JOHNSON	12	1	8	9
KNOX	3	0	0	0
LACLEDE	9	2	4	6
LAFAYETTE	5	2	6	8
LAWRENCE	11	2	7	9
LEWIS	1	0	4	4
LINCOLN	6	3	6	9

**TABLE 2**  
**TEMPORARY ASSISTANCE APPLICATIONS**  
**SEPTEMBER 2022**

	RECEIVED	APPROVED	REJECTED	PROCESSED
LINN	4	1	0	1
LIVINGSTON	1	0	1	1
MACON	0	0	2	2
MADISON	4	0	1	1
MARIES	4	1	2	3
MARION	13	3	8	11
MCDONALD	7	4	7	11
MERCER	0	0	0	0
MILLER	6	2	6	8
MISSISSIPPI	10	1	6	7
MONITEAU	1	0	1	1
MONROE	0	0	2	2
MONTGOMERY	2	2	2	4
MORGAN	3	2	3	5
NEW MADRID	6	2	8	10
NEWTON	9	8	8	16
NODAWAY	1	0	2	2
OREGON	0	0	3	3
OSAGE	0	0	3	3
OZARK	0	1	1	2
PEMISCOT	15	5	13	18
PERRY	6	1	1	2
PETTIS	20	11	13	24
PHELPS	9	3	5	8
PIKE	1	1	1	2
PLATTE	13	4	13	17
POLK	6	1	3	4
PULASKI	6	1	6	7
PUTNAM	0	0	0	0
RALLS	1	1	3	4
RANDOLPH	6	2	2	4
RAY	1	0	3	3
REYNOLDS	2	1	1	2
RIPLEY	4	0	5	5
SALINE	6	5	5	10
SCHUYLER	0	1	0	1
SCOTLAND	1	0	0	0
SCOTT	17	8	17	25
SHANNON	4	1	2	3
SHELBY	2	0	2	2
ST CHARLES	40	6	35	41
ST CLAIR	1	0	2	2
ST FRANCOIS	29	10	16	26
ST LOUIS CITY	173	53	131	184
ST LOUIS COUNTY	253	76	195	271
STE GENEVIEVE	3	0	2	2
STODDARD	5	5	4	9
STONE	3	2	3	5
SULLIVAN	1	1	0	1
TANEY	10	1	12	13
TEXAS	2	2	4	6
VERNON	10	2	12	14
WARREN	9	4	11	15
WASHINGTON	3	1	7	8
WAYNE	4	0	1	1
WEBSTER	4	0	8	8
WORTH	1	0	1	1
WRIGHT	6	2	5	7
NOT AVAILABLE	1	2	0	2

**TABLE 3  
TEMPORARY ASSISTANCE FAMILIES AND PAYMENTS  
SEPTEMBER 2022**

	CHILD ONLY FAMILIES	ONE PARENT FAMILIES	TWO PARENT FAMILIES	TOTAL FAMILIES	TOTAL PAYMENTS	AVE PAYMENT PER FAMILY	TEB FAMILIES	TEB PAYMENTS
<b>STATEWIDE</b>	<b>3,017</b>	<b>2,734</b>	<b>175</b>	<b>5,926</b>	<b>\$1,353,733</b>	<b>\$228.44</b>	<b>309</b>	<b>\$15,500</b>
ADAIR	6	11	0	17	\$3,622	\$213.06	3	\$150
ANDREW	5	2	0	7	\$1,227	\$175.29	0	\$0
ATCHISON	1	0	0	1	\$234	\$234.00	0	\$0
AUDRAIN	16	9	0	25	\$5,030	\$201.20	3	\$150
BARRY	22	13	1	36	\$8,562	\$237.83	1	\$50
BARTON	3	7	0	10	\$2,032	\$203.20	0	\$0
BATES	7	7	0	14	\$3,646	\$260.43	1	\$50
BENTON	15	2	0	17	\$3,402	\$200.12	0	\$0
BOLLINGER	6	4	0	10	\$1,577	\$157.70	0	\$0
BOONE	86	63	6	155	\$34,291	\$221.23	11	\$550
BUCHANAN	61	42	2	105	\$22,438	\$213.70	5	\$300
BUTLER	58	31	1	90	\$19,974	\$221.93	3	\$150
CALDWELL	3	4	0	7	\$2,112	\$301.71	0	\$0
CALLAWAY	23	11	1	35	\$7,689	\$219.69	2	\$100
CAMDEN	12	11	1	24	\$5,573	\$232.21	2	\$100
CAPE GIRARDEAU	43	48	1	92	\$21,146	\$229.85	6	\$300
CARROLL	8	1	0	9	\$1,626	\$180.67	1	\$50
CARTER	4	0	0	4	\$750	\$187.50	0	\$0
CASS	26	31	2	59	\$12,549	\$212.69	1	\$50
CEDAR	10	6	1	17	\$3,319	\$195.24	1	\$50
CHARITON	2	0	2	4	\$1,045	\$261.25	0	\$0
CHRISTIAN	28	18	8	54	\$13,457	\$249.20	3	\$150
CLARK	0	4	0	4	\$1,367	\$341.75	0	\$0
CLAY	52	67	3	122	\$28,070	\$230.08	10	\$500
CLINTON	3	6	0	9	\$2,102	\$233.56	0	\$0
COLE	31	31	1	63	\$14,629	\$232.21	6	\$300
COOPER	3	8	0	11	\$2,568	\$233.45	0	\$0
CRAWFORD	24	8	0	32	\$6,382	\$199.44	1	\$50
DADE	2	5	1	8	\$1,743	\$217.88	0	\$0
DALLAS	11	4	0	15	\$2,810	\$187.33	0	\$0
DAVISS	5	0	0	5	\$801	\$160.20	0	\$0
DE KALB	2	3	0	5	\$1,140	\$228.00	1	\$50
DENT	10	5	0	15	\$3,243	\$216.20	2	\$100
DOUGLAS	5	4	1	10	\$2,497	\$249.70	2	\$100
DUNKLIN	71	35	2	108	\$23,105	\$213.94	3	\$150
FRANKLIN	41	28	1	70	\$15,631	\$223.30	2	\$100
GASCONADE	9	3	0	12	\$3,820	\$318.33	2	\$100
GENTRY	0	1	0	1	\$292	\$292.00	0	\$0
GREENE	124	118	8	250	\$59,974	\$239.90	25	\$1,250
GRUNDY	5	6	0	11	\$2,437	\$221.55	1	\$50
HARRISON	12	3	1	16	\$3,378	\$211.13	0	\$0
HENRY	11	9	2	22	\$5,379	\$244.50	2	\$100
HICKORY	5	2	1	8	\$1,599	\$199.88	2	\$100
HOLT	2	2	0	4	\$880	\$220.00	0	\$0
HOWARD	6	4	0	10	\$2,264	\$226.40	0	\$0
HOWELL	28	26	3	57	\$12,061	\$211.60	2	\$100
IRON	4	9	1	14	\$3,680	\$262.86	1	\$50
JACKSON	354	509	15	878	\$209,488	\$238.60	38	\$1,900
JASPER	68	67	5	140	\$31,959	\$228.28	5	\$250
JEFFERSON	43	53	5	101	\$24,793	\$245.48	0	\$0
JOHNSON	17	18	1	36	\$8,032	\$223.11	1	\$50
KNOX	0	1	0	1	\$175	\$175.00	0	\$0
LACLEDE	30	18	0	48	\$11,297	\$235.35	3	\$150
LAFAYETTE	20	15	2	37	\$8,441	\$228.14	2	\$100
LAWRENCE	18	22	1	41	\$9,316	\$227.22	0	\$0
LEWIS	2	1	0	3	\$635	\$211.67	0	\$0
LINCOLN	24	25	1	50	\$12,190	\$243.80	2	\$100

**TABLE 3**  
**TEMPORARY ASSISTANCE FAMILIES AND PAYMENTS**  
**SEPTEMBER 2022**

	CHILD ONLY FAMILIES	ONE PARENT FAMILIES	TWO PARENT FAMILIES	TOTAL FAMILIES	TOTAL PAYMENTS	AVE PAYMENT PER FAMILY	TEB FAMILIES	TEB PAYMENTS
LINN	8	6	0	14	\$2,478	\$177.00	1	\$50
LIVINGSTON	5	2	1	8	\$1,410	\$176.25	0	\$0
MACON	1	3	1	5	\$1,013	\$202.60	0	\$0
MADISON	13	4	0	17	\$4,244	\$249.65	1	\$50
MARIES	1	1	0	2	\$526	\$263.00	0	\$0
MARION	22	16	1	39	\$8,281	\$212.33	1	\$50
MCDONALD	18	8	2	28	\$7,021	\$250.75	2	\$100
MERCER	0	0	0	0	\$0	\$0.00	0	\$0
MILLER	23	8	0	31	\$6,252	\$201.68	0	\$0
MISSISSIPPI	22	17	1	40	\$9,048	\$226.20	2	\$100
MONITEAU	2	0	0	2	\$272	\$136.00	0	\$0
MONROE	3	1	1	5	\$1,032	\$206.40	0	\$0
MONTGOMERY	5	2	0	7	\$1,499	\$214.14	0	\$0
MORGAN	16	8	0	24	\$5,844	\$243.50	0	\$0
NEW MADRID	19	11	0	30	\$6,217	\$207.23	6	\$300
NEWTON	30	23	3	56	\$12,335	\$220.27	2	\$100
NODAWAY	4	1	1	6	\$1,555	\$259.17	0	\$0
OREGON	7	10	0	17	\$3,627	\$213.35	0	\$0
OSAGE	3	2	0	5	\$1,066	\$213.20	0	\$0
OZARK	6	8	1	15	\$3,238	\$215.87	1	\$50
PEMISCOT	38	36	2	76	\$17,449	\$229.59	5	\$250
PERRY	5	3	1	9	\$1,991	\$221.22	0	\$0
PETTIS	41	33	9	83	\$21,576	\$259.95	2	\$100
PHELPS	22	17	4	43	\$9,022	\$209.81	0	\$0
PIKE	9	6	1	16	\$4,554	\$284.63	0	\$0
PLATTE	16	23	1	40	\$10,177	\$254.43	1	\$50
POLK	17	11	1	29	\$6,553	\$225.97	0	\$0
PULASKI	20	15	1	36	\$7,497	\$208.25	0	\$0
PUTNAM	1	0	0	1	\$136	\$136.00	1	\$50
RALLS	3	0	0	3	\$662	\$220.67	0	\$0
RANDOLPH	17	11	0	28	\$6,037	\$215.61	3	\$150
RAY	10	7	1	18	\$3,832	\$212.89	2	\$100
REYNOLDS	1	2	1	4	\$946	\$236.50	0	\$0
RIPLEY	9	8	0	17	\$3,279	\$192.88	1	\$50
SALINE	21	9	3	33	\$8,180	\$247.88	2	\$100
SCHUYLER	0	2	0	2	\$526	\$263.00	0	\$0
SCOTLAND	0	2	1	3	\$873	\$291.00	0	\$0
SCOTT	59	34	1	94	\$19,969	\$212.44	1	\$50
SHANNON	10	4	2	16	\$4,028	\$251.75	1	\$50
SHELBY	2	1	0	3	\$586	\$195.33	0	\$0
ST CHARLES	47	49	3	99	\$21,648	\$218.67	6	\$300
ST CLAIR	8	1	0	9	\$1,830	\$203.33	0	\$0
ST FRANCOIS	55	25	1	81	\$16,172	\$199.65	6	\$300
ST LOUIS CITY	383	318	22	723	\$168,150	\$232.57	33	\$1,650
ST LOUIS COUNTY	394	426	16	836	\$188,078	\$224.97	57	\$2,850
STE GENEVIEVE	2	2	0	4	\$906	\$226.50	1	\$50
STODDARD	16	16	1	33	\$7,019	\$212.70	1	\$50
STONE	7	16	1	24	\$5,191	\$216.29	1	\$50
SULLIVAN	3	2	0	5	\$921	\$184.20	0	\$0
TANEY	14	18	3	35	\$9,511	\$271.74	4	\$200
TEXAS	9	7	3	19	\$4,581	\$241.11	2	\$100
VERNON	14	12	1	27	\$5,980	\$221.48	0	\$0
WARREN	17	16	0	33	\$6,964	\$211.03	0	\$0
WASHINGTON	19	5	2	26	\$5,690	\$218.85	0	\$0
WAYNE	7	3	0	10	\$2,170	\$217.00	3	\$150
WEBSTER	14	8	0	22	\$4,809	\$218.59	0	\$0
WORTH	0	0	0	0	\$0	\$0.00	0	\$0
WRIGHT	12	7	0	19	\$3,846	\$202.42	3	\$150
NOT AVAILABLE	0	7	0	7	\$1,957	\$279.57	1	\$50

**TABLE 4  
TEMPORARY ASSISTANCE FAMILIES AND PERSONS  
SEPTEMBER 2022**

	FAMILIES RECEIVING	CHILDREN RECEIVING	PARENTS/ CARETAKERS RECEIVING	PERSONS RECEIVING	TEB FAMILIES RECEIVING	TEB CHILDREN RECEIVING	TEB PARENTS/ CARETAKERS	TEB PERSONS RECEIVING	TOTAL TA & TEB PERSONS
<b>STATEWIDE</b>	<b>5,926</b>	<b>10,826</b>	<b>3,088</b>	<b>13,914</b>	<b>309</b>	<b>610</b>	<b>307</b>	<b>917</b>	<b>14,831</b>
ADAIR	17	26	11	37	3	7	3	10	47
ANDREW	7	9	2	11	0	0	0	0	11
ATCHISON	1	2	0	2	0	0	0	0	2
AUDRAIN	25	45	9	54	3	6	3	9	63
BARRY	36	75	15	90	1	5	1	6	96
BARTON	10	16	7	23	0	0	0	0	23
BATES	14	23	7	30	1	2	1	3	33
BENTON	17	30	2	32	0	0	0	0	32
BOLLINGER	10	13	4	17	0	0	0	0	17
BOONE	155	281	75	356	11	20	11	31	387
BUCHANAN	105	180	46	226	5	11	5	16	242
BUTLER	90	178	33	211	3	9	3	12	223
CALDWELL	7	16	4	20	0	0	0	0	20
CALLAWAY	35	64	13	77	2	2	2	4	81
CAMDEN	24	53	13	66	2	7	2	9	75
CAPE GIRARDEAU	92	166	50	216	6	9	6	15	231
CARROLL	9	13	1	14	1	2	1	3	17
CARTER	4	7	0	7	0	0	0	0	7
CASS	59	100	36	136	1	4	1	5	141
CEDAR	17	23	8	31	1	1	1	2	33
CHARITON	4	8	4	12	0	0	0	0	12
CHRISTIAN	54	114	34	148	3	3	3	6	154
CLARK	4	13	4	17	0	0	0	0	17
CLAY	122	210	74	284	10	18	10	28	312
CLINTON	9	15	6	21	0	0	0	0	21
COLE	63	104	33	137	6	9	6	15	152
COOPER	11	18	8	26	0	0	0	0	26
CRAWFORD	32	50	8	58	1	1	1	2	60
DADE	8	12	7	19	0	0	0	0	19
DALLAS	15	24	4	28	0	0	0	0	28
DAVIESS	5	9	0	9	0	0	0	0	9
DE KALB	5	8	3	11	1	2	1	3	14
DENT	15	20	5	25	2	4	2	6	31
DOUGLAS	10	20	6	26	2	7	2	9	35
DUNKLIN	108	200	39	239	3	4	3	7	246
FRANKLIN	70	119	30	149	2	2	2	4	153
GASCONADE	12	27	3	30	2	4	2	6	36
GENTRY	1	2	1	3	0	0	0	0	3
GREENE	250	478	134	612	25	49	30	79	691
GRUNDY	11	18	6	24	1	3	0	3	27
HARRISON	16	26	5	31	0	0	0	0	31
HENRY	22	42	13	55	2	3	2	5	60
HICKORY	8	11	4	15	2	5	2	7	22
HOLT	4	6	2	8	0	0	0	0	8
HOWARD	10	19	4	23	0	0	0	0	23
HOWELL	57	92	32	124	2	3	3	6	130
IRON	14	34	11	45	1	1	0	1	46
JACKSON	878	1,667	539	2,206	38	79	37	116	2,322
JASPER	140	252	77	329	5	14	5	19	348
JEFFERSON	101	201	63	264	0	0	0	0	264
JOHNSON	36	65	20	85	1	2	1	3	88
KNOX	1	1	1	2	0	0	0	0	2
LACLEDE	48	93	18	111	3	6	3	9	120
LAFAYETTE	37	62	19	81	2	5	2	7	88
LAWRENCE	41	78	24	102	0	0	0	0	102
LEWIS	3	5	1	6	0	0	0	0	6
LINCOLN	50	99	27	126	2	5	2	7	133

**TABLE 4  
TEMPORARY ASSISTANCE FAMILIES AND PERSONS  
SEPTEMBER 2022**

	FAMILIES RECEIVING	CHILDREN RECEIVING	PARENTS/ CARETAKERS RECEIVING	PERSONS RECEIVING	TEB FAMILIES RECEIVING	TEB CHILDREN RECEIVING	TEB PARENTS/ CARETAKERS	TEB PERSONS RECEIVING	TOTAL TA & TEB PERSONS
LINN	14	19	6	25	1	2	1	3	28
LIVINGSTON	8	12	4	16	0	0	0	0	16
MACON	5	5	5	10	0	0	0	0	10
MADISON	17	39	4	43	1	2	1	3	46
MARIES	2	4	1	5	0	0	0	0	5
MARION	39	59	18	77	1	2	0	2	79
MCDONALD	28	59	12	71	2	3	2	5	76
MERCER	0	0	0	0	0	0	0	0	0
MILLER	31	52	8	60	0	0	0	0	60
MISSISSIPPI	40	81	19	100	2	3	2	5	105
MONITEAU	2	2	0	2	0	0	0	0	2
MONROE	5	6	3	9	0	0	0	0	9
MONTGOMERY	7	13	2	15	0	0	0	0	15
MORGAN	24	52	8	60	0	0	0	0	60
NEW MADRID	30	50	11	61	6	13	6	19	80
NEWTON	56	97	29	126	2	3	2	5	131
NODAWAY	6	12	3	15	0	0	0	0	15
OREGON	17	22	10	32	0	0	0	0	32
OSAGE	5	6	2	8	0	0	0	0	8
OZARK	15	23	10	33	1	0	1	1	34
PEMISCOT	76	145	40	185	5	13	6	19	204
PERRY	9	18	5	23	0	0	0	0	23
PETTIS	83	202	51	253	2	6	2	8	261
PHELPS	43	68	26	94	0	0	0	0	94
PIKE	16	35	8	43	0	0	0	0	43
PLATTE	40	80	25	105	1	1	1	2	107
POLK	29	54	13	67	0	0	0	0	67
PULASKI	36	59	17	76	0	0	0	0	76
PUTNAM	1	1	0	1	1	1	1	2	3
RALLS	3	6	0	6	0	0	0	0	6
RANDOLPH	28	46	11	57	3	3	2	5	62
RAY	18	30	9	39	2	3	2	5	44
REYNOLDS	4	5	4	9	0	0	0	0	9
RIPLEY	17	27	8	35	1	1	1	2	37
SALINE	33	71	15	86	2	6	2	8	94
SCHUYLER	2	3	2	5	0	0	0	0	5
SCOTLAND	3	10	4	14	0	0	0	0	14
SCOTT	94	155	36	191	1	1	1	2	193
SHANNON	16	33	8	41	1	1	1	2	43
SHELBY	3	4	1	5	0	0	0	0	5
ST CHARLES	99	176	55	231	6	10	6	16	247
ST CLAIR	9	15	1	16	0	0	0	0	16
ST FRANCOIS	81	128	27	155	6	14	6	20	175
ST LOUIS CITY	723	1,356	363	1,719	33	64	32	96	1,815
ST LOUIS COUNTY	836	1,473	458	1,931	57	114	53	167	2,098
STE GENEVIEVE	4	7	2	9	1	1	1	2	11
STODDARD	33	53	18	71	1	3	2	5	76
STONE	24	48	18	66	1	4	1	5	71
SULLIVAN	5	13	2	15	0	0	0	0	15
TANEY	35	72	24	96	4	8	4	12	108
TEXAS	19	36	13	49	2	2	2	4	53
VERNON	27	45	14	59	0	0	0	0	59
WARREN	33	51	16	67	0	0	0	0	67
WASHINGTON	26	50	9	59	0	0	0	0	59
WAYNE	10	15	3	18	3	6	3	9	27
WEBSTER	22	40	8	48	0	0	0	0	48
WORTH	0	0	0	0	0	0	0	0	0
WRIGHT	19	27	7	34	3	4	3	7	41
NOT AVAILABLE	7	14	7	21	1	2	1	3	24

**TABLE 5  
WORK ACTIVITIES OF PERSONS RECEIVING TEMPORARY ASSISTANCE  
AS OF SEPTEMBER 30, 2022**

	TOTAL PERSONS ENROLLED	EDUCATION RELATED TO EMPLOYMENT	VOC EDUC AND TRAINING	CWEP/AWEP	ON-THE-JOB TRAINING	JOB SEARCH/ READINESS	JOB ENTRY	OTHER
<b>STATEWIDE</b>	<b>501</b>	<b>11</b>	<b>46</b>	<b>11</b>	<b>0</b>	<b>187</b>	<b>193</b>	<b>103</b>
ADAIR	5	0	0	0	0	3	2	0
ANDREW	0	0	0	0	0	0	0	0
ATCHISON	0	0	0	0	0	0	0	0
AUDRAIN	3	0	0	0	0	2	0	1
BARRY	3	0	0	0	0	2	1	1
BARTON	1	0	0	0	0	0	0	1
BATES	1	0	1	0	0	1	0	0
BENTON	2	0	0	0	0	0	2	0
BOLLINGER	0	0	0	0	0	0	0	0
BOONE	16	1	1	0	0	6	9	2
BUCHANAN	11	0	0	0	0	3	6	2
BUTLER	7	1	0	0	0	5	0	3
CALDWELL	0	0	0	0	0	0	0	0
CALLAWAY	3	0	0	0	0	3	0	0
CAMDEN	3	0	0	0	0	2	0	1
CAPE GIRARDEAU	6	2	1	0	0	0	3	1
CARROLL	0	0	0	0	0	0	0	0
CARTER	0	0	0	0	0	0	0	0
CASS	4	0	0	0	0	1	2	1
CEDAR	2	0	0	0	0	1	1	0
CHARITON	1	0	1	0	0	0	0	0
CHRISTIAN	3	0	0	0	0	0	3	0
CLARK	0	0	0	0	0	0	0	0
CLAY	11	0	1	1	0	1	5	4
CLINTON	1	0	1	0	0	1	0	1
COLE	8	0	0	0	0	1	4	4
COOPER	1	0	0	0	0	1	0	0
CRAWFORD	1	0	0	0	0	1	0	0
DADE	0	0	0	0	0	0	0	0
DALLAS	0	0	0	0	0	0	0	0
DAVISS	0	0	0	0	0	0	0	0
DE KALB	0	0	0	0	0	0	0	0
DENT	1	0	0	0	0	0	1	0
DOUGLAS	2	0	0	0	0	0	2	0
DUNKLIN	13	0	1	0	0	7	2	4
FRANKLIN	1	0	0	0	0	0	0	1
GASCONADE	1	0	0	0	0	0	1	0
GENTRY	1	0	0	0	0	0	1	0
GREENE	22	0	4	0	0	6	13	0
GRUNDY	0	0	0	0	0	0	0	0
HARRISON	0	0	0	0	0	0	0	0
HENRY	2	0	0	0	0	1	0	1
HICKORY	1	0	0	0	0	0	1	0
HOLT	0	0	0	0	0	0	0	0
HOWARD	1	0	0	0	0	1	0	0
HOWELL	6	0	0	0	0	2	1	3
IRON	1	0	0	0	0	1	0	0
JACKSON	99	0	12	6	0	30	48	14
JASPER	17	0	1	0	0	4	9	3
JEFFERSON	8	0	0	0	0	1	0	7
JOHNSON	8	0	4	0	0	3	3	0
KNOX	0	0	0	0	0	0	0	0
LACLEDE	2	0	0	0	0	1	0	1
LAFAYETTE	3	0	0	0	0	3	1	1
LAWRENCE	3	0	0	0	0	1	3	0
LEWIS	0	0	0	0	0	0	0	0
LINCOLN	6	0	0	0	0	4	2	1



**TABLE 5**  
**WORK ACTIVITIES OF PERSONS RECEIVING TEMPORARY ASSISTANCE**  
**AS OF SEPTEMBER 30, 2022**

	TOTAL PERSONS ENROLLED	EDUCATION RELATED TO EMPLOYMENT	VOC EDUC AND TRAINING	CWEP/AWEP	ON-THE-JOB TRAINING	JOB SEARCH/READINESS	JOB ENTRY	OTHER
LINN	0	0	0	0	0	0	0	0
LIVINGSTON	1	0	0	0	0	0	1	0
MACON	0	0	0	0	0	0	0	0
MADISON	2	0	0	0	0	0	1	1
MARIES	0	0	0	0	0	0	0	0
MARION	0	0	0	0	0	0	0	0
MCDONALD	2	0	0	0	0	0	2	0
MERCER	0	0	0	0	0	0	0	0
MILLER	1	0	0	0	0	0	1	0
MISSISSIPPI	1	0	0	0	0	1	1	0
MONITEAU	0	0	0	0	0	0	0	0
MONROE	1	0	0	0	0	1	0	0
MONTGOMERY	0	0	0	0	0	0	0	0
MORGAN	2	0	1	0	0	2	0	0
NEW MADRID	6	0	0	0	0	2	4	0
NEWTON	5	0	1	0	0	1	3	0
NODAWAY	0	0	0	0	0	0	0	0
OREGON	2	0	1	0	0	1	0	0
OSAGE	1	0	1	0	0	0	0	0
OZARK	0	0	0	0	0	0	0	0
PEMISCOT	6	0	2	0	0	3	2	0
PERRY	1	0	0	0	0	1	0	0
PETTIS	16	4	2	1	0	7	4	0
PHELPS	4	0	1	0	0	2	0	1
PIKE	1	0	0	0	0	1	0	0
PLATTE	4	0	0	0	0	0	2	2
POLK	1	0	0	0	0	0	0	1
PULASKI	1	0	0	0	0	1	0	0
PUTNAM	0	0	0	0	0	0	0	0
RALLS	0	0	0	0	0	0	0	0
RANDOLPH	4	0	0	0	0	1	2	1
RAY	0	0	0	0	0	0	0	0
REYNOLDS	1	0	0	0	0	1	0	0
RIPLEY	3	0	1	0	0	3	2	1
SALINE	2	0	0	0	0	2	0	0
SCHUYLER	0	0	0	0	0	0	0	0
SCOTLAND	2	0	0	0	0	1	1	0
SCOTT	4	0	0	0	0	3	2	0
SHANNON	0	0	0	0	0	0	0	0
SHELBY	1	0	0	0	0	1	0	0
ST CHARLES	6	0	0	0	0	2	2	2
ST CLAIR	0	0	0	0	0	0	0	0
ST FRANCOIS	13	0	1	0	0	7	4	3
ST LOUIS CITY	38	2	3	0	0	19	10	6
ST LOUIS COUNTY	65	0	4	3	0	23	17	22
STE GENEVIEVE	1	0	0	0	0	0	1	1
STODDARD	2	0	0	0	0	0	0	2
STONE	2	0	0	0	0	1	1	0
SULLIVAN	0	0	0	0	0	0	0	0
TANEY	3	1	0	0	0	0	1	1
TEXAS	0	0	0	0	0	0	0	0
VERNON	2	0	0	0	0	1	1	0
WARREN	0	0	0	0	0	0	0	0
WASHINGTON	0	0	0	0	0	0	0	0
WAYNE	0	0	0	0	0	0	0	0
WEBSTER	1	0	0	0	0	0	0	1
WORTH	0	0	0	0	0	0	0	0
WRIGHT	2	0	0	0	0	0	2	0

**TABLE 6  
TEMPORARY ASSISTANCE DRUG TESTING  
SEPTEMBER 2022**

	SEP-2022	CY 2022- TO-DATE	CY 2021	CY 2020	CY 2019	CY 2018
<b>DRUG TESTING</b>						
# OF DRUG TEST REFERRALS DUE TO SCREENING	4	42	55	57	105	121
# OF DRUG TEST REFERRALS DUE TO HIGHWAY PATROL MATCH	0	38	109	125	2	137
COUNT OF POSITIVE DRUG TESTS	0	0	3	2	1	4
COUNT OF NEGATIVE DRUG TESTS	1	13	13	36	12	47
COUNT OF DID NOT COOPERATE	0	0	1	0	0	0
COUNT OF NO SHOWS	2	55	141	203	62	192
COUNT OF UNABLE TO LOCATE	0	0	0	0	0	0
# PENDING TESTS BUT TA CASE CLOSES	0	5	1	4	16	5
<b>TREATMENT</b>						
# THAT WAIVED DRUG TEST AND IN TREATMENT	2	6	15	31	36	20
# IN TREATMENT FROM SCREENING & TESTED POSITIVE	1	6	4	6	4	4
# IN TREATMENT FROM HP MATCH & TESTED POSITIVE	0	1	1	1	0	4
# REFERRED THAT COMPLETED TREATMENT (CMP)	0	0	1	1	0	0
# REFERRED THAT DID NOT NEED TREATMENT (ACM)	0	0	0	0	0	8
# REFERRED THAT DID NOT COMPLETE TREATMENT (RFA,RET,RTC)	0	0	8	14	0	9
# REFERRED THAT TA CASE CLOSED PRIOR TO TREATMENT COMPLETION (CLO)	1	9	6	21	24	15
<b>DISQUALIFICATIONS</b>						
FAILED TO COOPERATE WITH MANDATORY SCREENING QUESTIONS (MSQ)	0	8	28	27	30	19
FAILED TO PROVIDE A VALID SAMPLE (DNC)	0	0	1	0	0	0
DID NOT SHOW-UP FOR DRUG TEST (DNS)	2	75	139	196	66	191
DRUG TEST RETURNED POSITIVE RESULT (DTP)	0	0	0	0	0	0
FAILURE TO PARTICIPATE IN MANDATORY TREATMENT (TRP)	0	4	12	9	0	9
FAILURE TO COMPLETE MANDATORY TREATMENT (TRC)	0	0	0	1	0	3
DRUG TEST RETURNED POSITIVE RESULT - 6 MONTHS (DP6)	0	0	0	0	0	2
DID NOT SHOW-UP FOR DRUG TEST - 6 MONTHS (6NS)	0	0	2	11	0	2
FAILED TO PROVIDE A VALID SAMPLE - 6 MONTHS (6FC)	0	0	0	0	0	0
VIOLATION OR MISUSE OF TA FUNDS BY PROTECTIVE PAYEE (PPV)	0	0	0	0	0	0

Note: The figures above represent outcomes reported throughout the month. A Temporary Assistance (TA) participant may be included in one or more of the reporting categories during a given month. The process of drug testing TA participants involves a number of steps. For example, a participant may be referred for testing one month, scheduled to test the following month, and receive test results the month after being tested. Thus, results will not equal referrals in any given month.

# SNAP

**Figure 3  
SNAP Households**

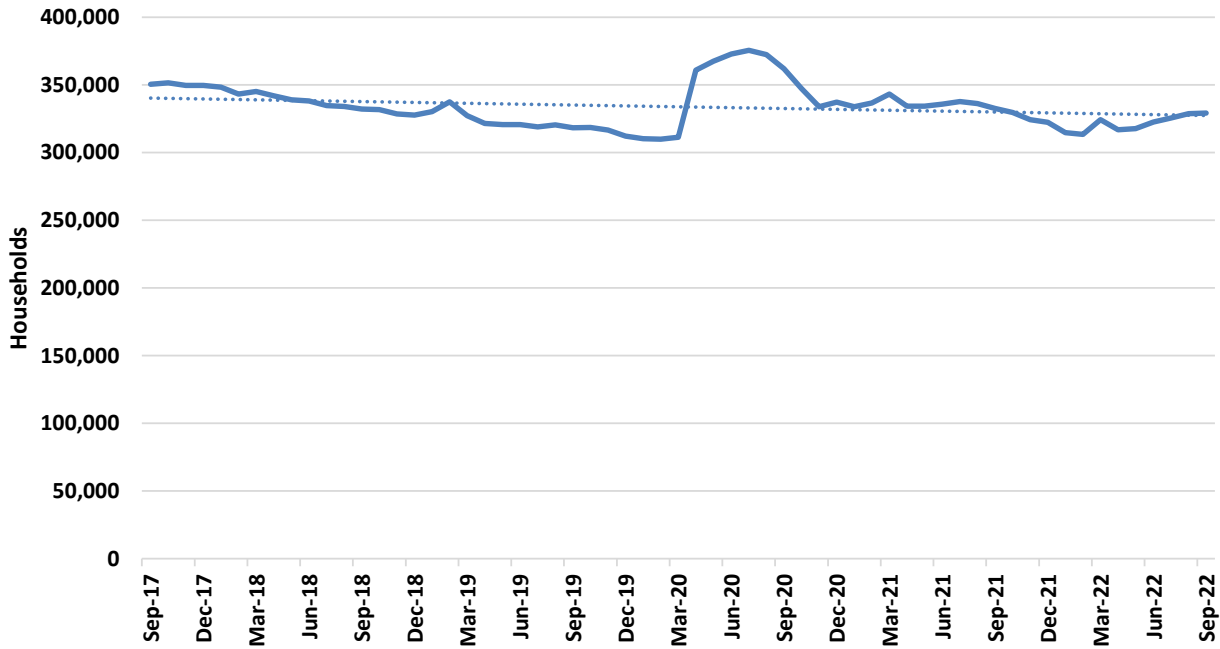

**Figure 4  
SNAP Benefits**

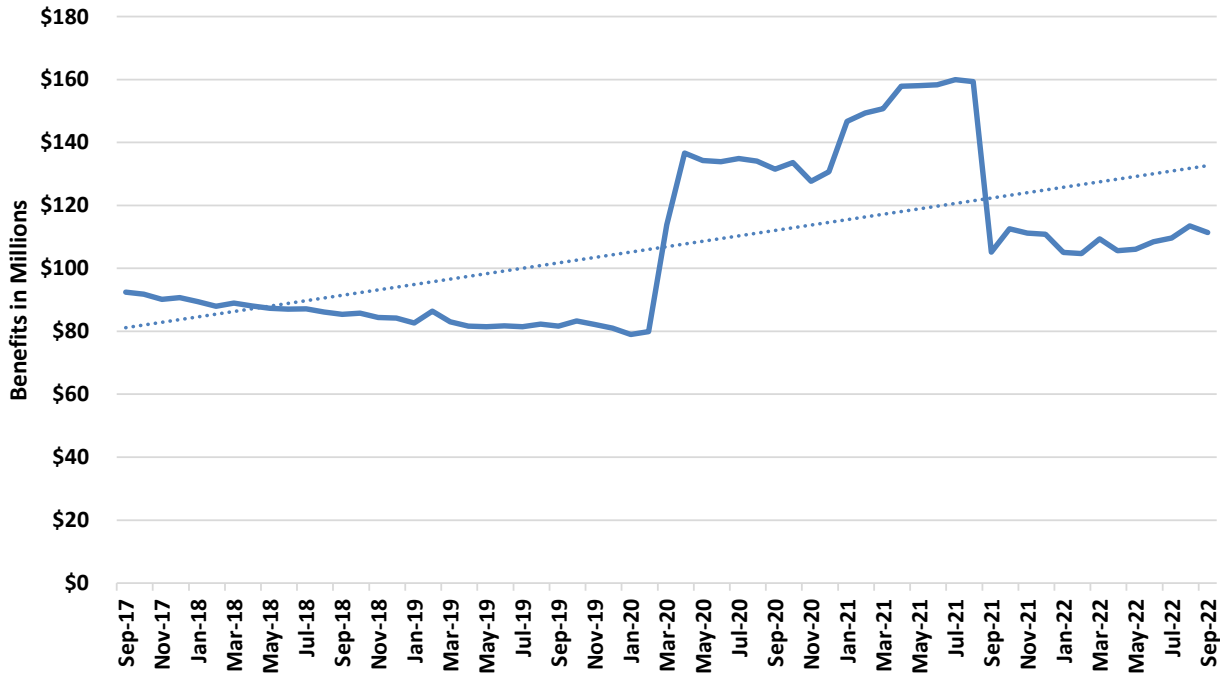

**TABLE 7  
SNAP PROGRAM PARTICIPATION  
SEPTEMBER 2022**

	SEP-2022	AUG-2022	JUL-2022	SEP-2021	CHANGE FROM LAST MONTH	CHANGE FROM 2 MONTHS AGO	CHANGE FROM LAST YEAR
APPLICATIONS RECEIVED	50,051	51,865	47,204	47,446	-3.5%	6.0%	5.5%
APPLICATIONS APPROVED	31,970	33,305	30,348	30,626	-4.0%	5.3%	4.4%
APPLICATIONS REJECTED	17,555	18,989	14,757	22,843	-7.6%	19.0%	-23.1%
APPLICATIONS EXPEDITED	11,677	12,994	11,923	10,514	-10.1%	-2.1%	11.1%
AVERAGE DAYS TO PROCESS	15	15	14	19	0.6%	7.2%	-21.5%
HOUSEHOLDS RECEIVING	329,243	328,861	325,631	332,700	0.1%	1.1%	-1.0%
PERSONS RECEIVING	670,276	670,652	663,821	683,546	-0.1%	1.0%	-1.9%
CHILDREN	277,155	277,328	274,478	281,370	-0.1%	1.0%	-1.5%
DISABLED	96,764	97,377	97,345	105,529	-0.6%	-0.6%	-8.3%
ADULTS AGES 18-59	212,381	212,170	208,792	213,722	0.1%	1.7%	-0.6%
ADULTS AGE 60+	83,976	83,777	83,206	82,925	0.2%	0.9%	1.3%
TOTAL BENEFITS ISSUED	\$111,349,389	\$113,482,800	\$109,648,800	\$105,183,102	-1.9%	1.6%	5.9%
AVERAGE VALUE OF BENEFITS							
PER HOUSEHOLD	\$338.20	\$345.08	\$336.73	\$316.15	-2.0%	0.4%	7.0%
PER PERSON	\$166.12	\$169.21	\$165.18	\$153.88	-1.8%	0.6%	8.0%

**TABLE 8  
SNAP APPLICATIONS  
SEPTEMBER 2022**

	RECEIVED	APPROVED	REJECTED	PROCESSED	EXPEDITED APPLICATIONS
<b>STATEWIDE</b>	<b>50,051</b>	<b>31,970</b>	<b>17,555</b>	<b>49,525</b>	<b>11,677</b>
ADAIR	196	115	89	204	43
ANDREW	55	36	32	68	8
ATCHISON	30	15	16	31	3
AUDRAIN	221	144	74	218	49
BARRY	325	207	128	335	64
BARTON	96	50	42	92	19
BATES	107	68	40	108	17
BENTON	163	114	51	165	30
BOLLINGER	108	81	29	110	18
BOONE	1,243	746	486	1,232	300
BUCHANAN	1,009	644	331	975	258
BUTLER	649	413	235	648	149
CALDWELL	57	40	17	57	6
CALLAWAY	293	170	110	280	43
CAMDEN	246	133	109	242	56
CAPE GIRARDEAU	732	427	264	691	159
CARROLL	55	32	22	54	13
CARTER	81	53	27	80	18
CASS	556	316	201	517	125
CEDAR	112	77	49	126	14
CHARITON	51	32	16	48	8
CHRISTIAN	452	282	173	455	92
CLARK	45	35	15	50	14
CLAY	1,156	702	446	1,148	284
CLINTON	110	62	51	113	21
COLE	523	335	228	563	129
COOPER	116	69	38	107	19
CRAWFORD	244	154	93	247	43
DADE	58	49	11	60	9
DALLAS	126	81	43	124	29
DAVISS	39	25	16	41	8
DE KALB	51	34	21	55	6
DENT	127	82	53	135	24
DOUGLAS	114	81	25	106	19
DUNKLIN	461	335	168	503	95
FRANKLIN	668	406	242	648	138
GASCONADE	82	52	30	82	23
GENTRY	26	16	12	28	2
GREENE	2,635	1,671	921	2,592	683
GRUNDY	80	49	27	76	14
HARRISON	61	45	19	64	11
HENRY	211	125	73	198	39
HICKORY	60	46	19	65	9
HOLT	20	11	11	22	2
HOWARD	61	27	26	53	9
HOWELL	453	310	127	437	69
IRON	101	68	32	100	26
JACKSON	7,267	4,657	2,502	7,159	1,910
JASPER	1,294	821	484	1,305	312
JEFFERSON	1,266	822	451	1,273	288
JOHNSON	332	206	136	342	82
KNOX	25	15	11	26	8
LACLEDE	363	246	138	384	75
LAFAYETTE	200	142	70	212	35
LAWRENCE	331	217	124	341	64
LEWIS	48	33	29	62	5
LINCOLN	347	225	143	368	67
LINN	102	58	28	86	15
LIVINGSTON	110	64	47	111	19

**TABLE 8  
SNAP APPLICATIONS  
SEPTEMBER 2022**

	RECEIVED	APPROVED	REJECTED	PROCESSED	EXPEDITED APPLICATIONS
MACON	95	74	41	115	18
MADISON	146	91	48	139	39
MARIES	50	28	25	53	7
MARION	310	198	103	301	73
MCDONALD	211	124	65	189	42
MERCER	17	7	3	10	1
MILLER	214	134	86	220	32
MISSISSIPPI	210	135	77	212	42
MONITEAU	65	43	26	69	8
MONROE	57	30	23	53	8
MONTGOMERY	98	60	34	94	20
MORGAN	169	123	55	178	30
NEW MADRID	216	130	85	215	36
NEWTON	472	281	167	448	93
NODAWAY	100	47	53	100	9
OREGON	113	89	37	126	24
OSAGE	50	27	21	48	6
OZARK	83	55	28	83	14
PEMISCOT	340	230	81	311	70
PERRY	122	79	42	121	31
PETTIS	442	273	152	425	99
PHELPS	391	258	154	412	89
PIKE	126	80	46	126	24
PLATTE	340	231	131	362	88
POLK	232	151	87	238	39
PULASKI	378	232	140	372	68
PUTNAM	42	31	9	40	6
RALLS	57	42	19	61	5
RANDOLPH	207	124	79	203	34
RAY	120	85	47	132	20
REYNOLDS	78	48	22	70	21
RIPLEY	168	118	55	173	32
SALINE	204	126	67	193	46
SCHUYLER	25	19	8	27	3
SCOTLAND	25	24	4	28	7
SCOTT	536	349	183	532	117
SHANNON	96	71	24	95	15
SHELBY	51	31	21	52	6
ST CHARLES	1,128	690	414	1,104	230
ST CLAIR	96	51	31	82	17
ST FRANCOIS	749	471	256	727	146
ST LOUIS CITY	4,946	3,294	1,522	4,816	1,371
ST LOUIS COUNTY	7,534	4,871	2,562	7,433	1,922
STE GENEVIEVE	87	52	30	82	14
STODDARD	358	215	108	323	65
STONE	216	137	67	204	55
SULLIVAN	50	38	14	52	13
TANEY	548	326	208	534	106
TEXAS	223	144	61	205	39
VERNON	208	128	78	206	45
WARREN	207	119	77	196	40
WASHINGTON	288	193	108	301	58
WAYNE	124	91	47	138	31
WEBSTER	249	148	101	249	60
WORTH	6	6	6	12	1
WRIGHT	218	136	66	202	42
NOT AVAILABLE	10	11	0	11	3

**TABLE 9  
SNAP PARTICIPATION  
SEPTEMBER 2022**

	HOUSEHOLDS	PERSONS	TOTAL BENEFITS ISSUED	AVERAGE BENEFITS PER HOUSEHOLD	AVERAGE BENEFITS PER PERSON
<b>STATEWIDE</b>	<b>329,243</b>	<b>670,276</b>	<b>\$111,349,389</b>	<b>\$338.20</b>	<b>\$166.12</b>
ADAIR	1,180	2,371	\$369,868	\$313.45	\$156.00
ANDREW	442	948	\$149,868	\$339.07	\$158.09
ATCHISON	166	363	\$53,316	\$321.18	\$146.87
AUDRAIN	1,327	2,754	\$443,650	\$334.33	\$161.09
BARRY	2,279	4,963	\$776,750	\$340.83	\$156.51
BARTON	657	1,436	\$219,927	\$334.74	\$153.15
BATES	771	1,604	\$255,248	\$331.06	\$159.13
BENTON	1,202	2,345	\$369,045	\$307.03	\$157.38
BOLLINGER	814	1,788	\$276,447	\$339.62	\$154.61
BOONE	7,547	15,366	\$2,543,584	\$337.03	\$165.53
BUCHANAN	6,478	13,139	\$2,203,643	\$340.17	\$167.72
BUTLER	4,300	8,621	\$1,379,422	\$320.80	\$160.01
CALDWELL	343	768	\$113,498	\$330.90	\$147.78
CALLAWAY	1,828	3,848	\$614,960	\$336.41	\$159.81
CAMDEN	1,595	3,353	\$546,114	\$342.39	\$162.87
CAPE GIRARDEAU	4,381	8,990	\$1,501,258	\$342.67	\$166.99
CARROLL	377	761	\$113,735	\$301.69	\$149.46
CARTER	520	1,145	\$173,961	\$334.54	\$151.93
CASS	3,247	6,915	\$1,135,791	\$349.80	\$164.25
CEDAR	947	1,995	\$304,881	\$321.94	\$152.82
CHARITON	280	586	\$83,733	\$299.05	\$142.89
CHRISTIAN	2,637	5,918	\$943,688	\$357.86	\$159.46
CLARK	286	664	\$98,129	\$343.11	\$147.78
CLAY	7,214	15,662	\$2,617,490	\$362.83	\$167.12
CLINTON	612	1,401	\$216,110	\$353.12	\$154.25
COLE	3,433	7,180	\$1,187,512	\$345.91	\$165.39
COOPER	705	1,403	\$214,113	\$303.71	\$152.61
CRAWFORD	1,557	3,264	\$500,060	\$321.17	\$153.20
DADE	390	788	\$117,399	\$301.02	\$148.98
DALLAS	991	2,094	\$324,567	\$327.51	\$155.00
DAVIESS	332	721	\$106,654	\$321.25	\$147.92
DE KALB	352	646	\$95,864	\$272.34	\$148.40
DENT	1,148	2,402	\$361,289	\$314.71	\$150.41
DOUGLAS	835	1,770	\$275,705	\$330.19	\$155.77
DUNKLIN	3,831	7,933	\$1,278,068	\$333.61	\$161.11
FRANKLIN	4,215	8,725	\$1,426,813	\$338.51	\$163.53
GASCONADE	563	1,159	\$162,294	\$288.27	\$140.03
GENTRY	223	475	\$72,626	\$325.68	\$152.90
GREENE	16,349	31,996	\$5,311,862	\$324.90	\$166.02
GRUNDY	566	1,172	\$176,492	\$311.82	\$150.59
HARRISON	450	961	\$141,271	\$313.94	\$147.00
HENRY	1,460	2,858	\$441,301	\$302.26	\$154.41
HICKORY	555	1,184	\$169,285	\$305.02	\$142.98
HOLT	158	337	\$48,268	\$305.50	\$143.23
HOWARD	360	763	\$115,665	\$321.29	\$151.59
HOWELL	3,431	7,371	\$1,124,099	\$327.63	\$152.50
IRON	866	1,715	\$272,754	\$314.96	\$159.04
JACKSON	46,482	94,542	\$16,459,851	\$354.11	\$174.10
JASPER	8,194	16,839	\$2,707,475	\$330.42	\$160.79
JEFFERSON	8,286	17,214	\$2,915,044	\$351.80	\$169.34
JOHNSON	1,740	3,571	\$580,373	\$333.55	\$162.52
KNOX	162	337	\$50,263	\$310.26	\$149.15
LACLEDE	2,363	5,207	\$828,579	\$350.65	\$159.13
LAFAYETTE	1,416	3,017	\$469,005	\$331.22	\$155.45
LAWRENCE	2,184	4,715	\$747,172	\$342.11	\$158.47
LEWIS	345	731	\$106,164	\$307.72	\$145.23
LINCOLN	2,377	5,184	\$853,267	\$358.97	\$164.60
LINN	644	1,297	\$191,823	\$297.86	\$147.90
LIVINGSTON	682	1,297	\$199,233	\$292.13	\$153.61



**TABLE 9**  
**SNAP PARTICIPATION**  
**SEPTEMBER 2022**

	HOUSEHOLDS	PERSONS	TOTAL BENEFITS ISSUED	AVERAGE BENEFITS PER HOUSEHOLD	AVERAGE BENEFITS PER PERSON
MACON	619	1,291	\$185,457	\$299.61	\$143.65
MADISON	1,022	2,018	\$312,653	\$305.92	\$154.93
MARIES	327	643	\$101,361	\$309.97	\$157.64
MARION	1,794	3,575	\$574,575	\$320.28	\$160.72
MCDONALD	1,295	3,086	\$482,403	\$372.51	\$156.32
MERCER	123	265	\$38,704	\$314.67	\$146.05
MILLER	1,325	2,799	\$437,998	\$330.56	\$156.48
MISSISSIPPI	1,486	2,871	\$463,217	\$311.72	\$161.34
MONITEAU	463	1,046	\$156,548	\$338.12	\$149.66
MONROE	358	747	\$116,511	\$325.45	\$155.97
MONTGOMERY	578	1,158	\$182,102	\$315.06	\$157.26
MORGAN	1,266	2,664	\$406,191	\$320.85	\$152.47
NEW MADRID	1,693	3,274	\$525,965	\$310.67	\$160.65
NEWTON	3,082	6,969	\$1,102,481	\$357.72	\$158.20
NODAWAY	594	1,213	\$173,443	\$291.99	\$142.99
OREGON	1,075	2,204	\$333,133	\$309.89	\$151.15
OSAGE	297	637	\$98,227	\$330.73	\$154.20
OZARK	685	1,390	\$222,511	\$324.83	\$160.08
PEMISCOT	2,387	4,824	\$790,671	\$331.24	\$163.90
PERRY	738	1,518	\$244,478	\$331.27	\$161.05
PETTIS	2,665	5,842	\$938,385	\$352.11	\$160.63
PHELPS	2,439	4,764	\$770,615	\$315.96	\$161.76
PIKE	867	1,864	\$284,261	\$327.87	\$152.50
PLATTE	1,901	4,305	\$737,550	\$387.98	\$171.32
POLK	1,738	3,745	\$577,832	\$332.47	\$154.29
PULASKI	2,152	4,743	\$751,118	\$349.03	\$158.36
PUTNAM	197	378	\$52,618	\$267.10	\$139.20
RALLS	356	776	\$119,560	\$335.84	\$154.07
RANDOLPH	1,604	3,247	\$517,806	\$322.82	\$159.47
RAY	930	2,097	\$332,785	\$357.83	\$158.70
REYNOLDS	620	1,240	\$190,465	\$307.20	\$153.60
RIPLEY	1,339	2,714	\$416,354	\$310.94	\$153.41
SALINE	1,265	2,600	\$410,362	\$324.40	\$157.83
SCHUYLER	195	381	\$50,338	\$258.14	\$132.12
SCOTLAND	160	332	\$47,858	\$299.11	\$144.15
SCOTT	3,701	7,300	\$1,183,968	\$319.90	\$162.19
SHANNON	812	1,777	\$267,297	\$329.18	\$150.42
SHELBY	261	569	\$81,963	\$314.04	\$144.05
ST CHARLES	7,167	14,795	\$2,481,713	\$346.27	\$167.74
ST CLAIR	636	1,265	\$197,434	\$310.43	\$156.07
ST FRANCOIS	5,105	10,087	\$1,623,403	\$318.00	\$160.94
ST LOUIS CITY	35,016	62,344	\$10,964,927	\$313.14	\$175.88
ST LOUIS COUNTY	49,291	101,828	\$17,790,265	\$360.92	\$174.71
STE GENEVIEVE	623	1,325	\$204,344	\$328.00	\$154.22
STODDARD	2,264	4,359	\$680,929	\$300.76	\$156.21
STONE	1,270	2,800	\$442,316	\$348.28	\$157.97
SULLIVAN	328	681	\$113,362	\$345.62	\$166.46
TANEY	3,201	6,560	\$1,046,525	\$326.94	\$159.53
TEXAS	1,533	3,245	\$490,594	\$320.02	\$151.18
VERNON	1,371	2,813	\$434,266	\$316.75	\$154.38
WARREN	1,373	2,909	\$496,506	\$361.62	\$170.68
WASHINGTON	2,225	4,522	\$726,190	\$326.38	\$160.59
WAYNE	1,143	2,229	\$346,118	\$302.82	\$155.28
WEBSTER	1,599	3,598	\$562,439	\$351.74	\$156.32
WORTH	80	164	\$24,557	\$306.96	\$149.74
WRIGHT	1,450	3,086	\$467,521	\$322.43	\$151.50
NOT AVAILABLE	84	228	\$39,892	\$474.90	\$174.96

**TABLE 10  
SNAP PERSONS  
SEPTEMBER 2022**

	CHILDREN	DISABLED	ADULTS AGE 18-59	ADULTS AGE 60+	TOTAL PERSONS
<b>STATEWIDE</b>	<b>277,155</b>	<b>96,764</b>	<b>212,381</b>	<b>83,976</b>	<b>670,276</b>
ADAIR	918	448	723	282	2,371
ANDREW	384	133	300	131	948
ATCHISON	151	47	100	65	363
AUDRAIN	1,152	461	832	309	2,754
BARRY	2,057	662	1,548	696	4,963
BARTON	580	221	447	188	1,436
BATES	615	239	505	245	1,604
BENTON	842	443	654	406	2,345
BOLLINGER	713	258	568	249	1,788
BOONE	6,461	2,506	4,752	1,647	15,366
BUCHANAN	5,471	1,992	4,238	1,438	13,139
BUTLER	3,340	1,467	2,649	1,165	8,621
CALDWELL	324	108	248	88	768
CALLAWAY	1,593	627	1,218	410	3,848
CAMDEN	1,323	473	1,067	490	3,353
CAPE GIRARDEAU	3,861	1,263	2,924	942	8,990
CARROLL	282	148	219	112	761
CARTER	468	166	350	161	1,145
CASS	3,029	911	2,174	801	6,915
CEDAR	757	343	610	285	1,995
CHARITON	236	99	165	86	586
CHRISTIAN	2,565	717	1,879	757	5,918
CLARK	294	97	197	76	664
CLAY	6,982	1,870	5,015	1,795	15,662
CLINTON	621	168	441	171	1,401
COLE	3,138	1,101	2,281	660	7,180
COOPER	556	248	381	218	1,403
CRAWFORD	1,279	545	1,008	432	3,264
DADE	282	140	235	131	788
DALLAS	793	362	610	329	2,094
DAVIESS	287	99	218	117	721
DE KALB	225	105	187	129	646
DENT	900	432	741	329	2,402
DOUGLAS	681	254	548	287	1,770
DUNKLIN	3,247	1,375	2,290	1,021	7,933
FRANKLIN	3,556	1,325	2,793	1,051	8,725
GASCONADE	428	216	351	164	1,159
GENTRY	202	69	131	73	475
GREENE	12,331	5,450	10,286	3,929	31,996
GRUNDY	456	207	348	161	1,172
HARRISON	378	165	251	167	961
HENRY	1,075	528	815	440	2,858
HICKORY	432	196	333	223	1,184
HOLT	131	51	98	57	337
HOWARD	313	124	226	100	763
HOWELL	2,922	1,171	2,306	972	7,371
IRON	600	316	537	262	1,715
JACKSON	41,451	11,217	31,347	10,527	94,542
JASPER	7,041	2,563	5,270	1,965	16,839
JEFFERSON	7,184	2,475	5,663	1,892	17,214
JOHNSON	1,442	548	1,198	383	3,571
KNOX	135	56	96	50	337
LACLEDE	2,190	802	1,564	651	5,207
LAFAYETTE	1,273	499	901	344	3,017
LAWRENCE	1,934	731	1,461	589	4,715
LEWIS	294	126	208	103	731
LINCOLN	2,294	818	1,566	506	5,184
LINN	470	247	376	204	1,297
LIVINGSTON	485	230	378	204	1,297

**TABLE 10  
SNAP PERSONS  
SEPTEMBER 2022**

	CHILDREN	DISABLED	ADULTS AGE 18-59	ADULTS AGE 60+	TOTAL PERSONS
MACON	504	202	414	171	1,291
MADISON	731	348	610	329	2,018
MARIES	231	129	182	101	643
MARION	1,395	646	1,060	474	3,575
MCDONALD	1,437	363	950	336	3,086
MERCER	107	37	74	47	265
MILLER	1,120	424	843	412	2,799
MISSISSIPPI	1,116	406	889	460	2,871
MONITEAU	459	151	302	134	1,046
MONROE	297	131	214	105	747
MONTGOMERY	456	205	343	154	1,158
MORGAN	1,011	448	783	422	2,664
NEW MADRID	1,266	550	977	481	3,274
NEWTON	3,040	851	2,299	779	6,969
NODAWAY	484	217	349	163	1,213
OREGON	777	420	639	368	2,204
OSAGE	256	101	210	70	637
OZARK	496	219	440	235	1,390
PEMISCOT	1,995	780	1,447	602	4,824
PERRY	615	238	462	203	1,518
PETTIS	2,645	767	1,674	756	5,842
PHELPS	1,812	828	1,461	663	4,764
PIKE	784	289	514	277	1,864
PLATTE	2,083	459	1,379	384	4,305
POLK	1,468	663	1,102	512	3,745
PULASKI	2,001	695	1,530	517	4,743
PUTNAM	140	55	103	80	378
RALLS	320	139	231	86	776
RANDOLPH	1,286	555	996	410	3,247
RAY	931	282	649	235	2,097
REYNOLDS	452	199	387	202	1,240
RIPLEY	1,004	462	819	429	2,714
SALINE	1,083	440	758	319	2,600
SCHUYLER	131	71	107	72	381
SCOTLAND	124	59	105	44	332
SCOTT	2,939	1,264	2,137	960	7,300
SHANNON	678	225	572	302	1,777
SHELBY	241	92	168	68	569
ST CHARLES	6,411	2,174	4,491	1,719	14,795
ST CLAIR	454	225	355	231	1,265
ST FRANCOIS	3,769	1,869	3,150	1,299	10,087
ST LOUIS CITY	23,276	8,978	20,150	9,940	62,344
ST LOUIS COUNTY	44,793	12,295	33,406	11,334	101,828
STE GENEVIEVE	553	200	399	173	1,325
STODDARD	1,617	768	1,285	689	4,359
STONE	1,141	361	906	392	2,800
SULLIVAN	279	105	210	87	681
TANEY	2,548	921	2,122	969	6,560
TEXAS	1,250	531	985	479	3,245
VERNON	1,081	541	847	344	2,813
WARREN	1,274	440	856	339	2,909
WASHINGTON	1,673	799	1,446	604	4,522
WAYNE	767	433	641	388	2,229
WEBSTER	1,533	513	1,094	458	3,598
WORTH	65	23	47	29	164
WRIGHT	1,207	497	912	470	3,086
NOT AVAILABLE	125	23	75	5	228

***This page is intentionally left blank.***

# MO HEALTHNET

**TABLE 11  
MO HEALTHNET ELIGIBILITY  
SEPTEMBER 2022**

	SEP-2022	AUG-2022	JUL-2022	SEP-2021	CHANGE FROM LAST MONTH	CHANGE FROM 2 MONTHS AGO	CHANGE FROM LAST YEAR
<b>** APPLICATIONS</b>							
<b>MAGI</b>							
APPLICATIONS RECEIVED	15,591	17,839	15,567	13,886	-12.6%	0.2%	12.3%
APPLICATIONS APPROVED	17,311	23,020	14,880	2,133	-24.8%	16.3%	711.6%
APPLICATIONS REJECTED	4,473	4,789	2,510	18	-6.6%	78.2%	750.0%
APPLICATIONS WITHDRAWN	9,142	10,970	7,311	403	-16.7%	25.0%	168.5%
APPLICATIONS PENDING	6,018	19,933	35,393	18,649	-69.8%	-83.0%	-67.7%
AVERAGE DAYS TO PROCESS	41	79	106	18	-47.7%	-61.1%	133.5%
<b>NON-MAGI</b>							
APPLICATIONS RECEIVED	8,077	9,182	6,749	6,198	-12.0%	19.7%	30.3%
APPLICATIONS APPROVED	2,329	2,696	2,582	2,410	-13.6%	-9.8%	-3.4%
APPLICATIONS REJECTED	4,878	4,965	5,396	3,167	-1.8%	-9.6%	54.0%
APPLICATIONS PENDING	7,145	6,467	5,147	10,208	10.5%	38.8%	-30.0%
AVERAGE DAYS TO PROCESS	70	82	92	55	-14.1%	-23.7%	28.6%
<b>MHCC</b>							
APPLICATIONS RECEIVED	78	64	69	72	21.9%	13.0%	8.3%
APPLICATIONS APPROVED	74	73	58	74	1.4%	27.6%	0.0%
DEPT. OF MENTAL HEALTH	0	0	0	0	0.0%	0.0%	0.0%
JUVENILE COURT	29	18	23	31	61.1%	26.1%	-6.5%
DIV. OF YOUTH SERVICES	45	55	35	43	-18.2%	28.6%	4.7%
VOLUNTARY PLACEMENTS	0	0	0	0	0.0%	0.0%	0.0%
APPLICATIONS REJECTED	3	1	6	1	200.0%	-50.0%	200.0%
APPLICATIONS PENDING	6	5	10	4	20.0%	-40.0%	50.0%
<b>** PERSONS ELIGIBLE/PAYMENTS</b>							
MHK NON-CHIP POVERTY CHILDREN	330,374	330,363	327,263	335,563	0.0%	1.0%	-1.5%
MHK CHIP NON-PREMIUM CHILDREN	449	450	463	662	-0.2%	-3.0%	-32.2%
MHK CHIP PREMIUM CHILDREN	28,568	28,438	28,438	32,558	0.5%	0.5%	-12.3%
MHF PARENTS/CARETAKERS	110,048	109,958	105,058	95,574	0.1%	4.7%	15.1%
MHF CHILDREN	221,527	219,461	217,770	200,668	0.9%	1.7%	10.4%
TMH PARENTS/CARETAKERS	52	32	35	16	62.5%	48.6%	225.0%
TMH CHILDREN	186	197	384	48	-5.6%	-51.6%	287.5%
MHK/MHF/TMH FAMILIES	325,419	322,636	317,715	302,009	0.9%	2.4%	7.8%
MHK/MHF/TMH PARENTS/CARETAKERS	110,100	109,990	105,093	95,590	0.1%	4.8%	15.2%
MHK/MHF/TMH CHILDREN	581,104	578,909	574,318	569,499	0.4%	1.2%	2.0%
NEWBORNS	103,503	101,121	96,996	76,700	2.4%	6.7%	34.9%
SHOW ME HEALTHY BABIES	5,177	5,085	4,989	8,974	1.8%	3.8%	-42.3%
PE FOR KIDS	350	385	272	174	-9.1%	28.7%	101.1%
MO HEALTHNET FOR PREGNANT WOMEN	36,878	41,179	39,857	63,868	-10.4%	-7.5%	-42.3%
ADULT EXPANSION	263,380	243,595	212,833	0	8.1%	23.7%	0.0%

**TABLE 11**  
**MO HEALTHNET ELIGIBILITY**  
**SEPTEMBER 2022**

	SEP-2022	AUG-2022	JUL-2022	SEP-2021	CHANGE FROM LAST MONTH	CHANGE FROM 2 MONTHS AGO	CHANGE FROM LAST YEAR
<b>** PERSONS ELIGIBLE/PAYMENTS</b>							
EXTENDED WOMEN'S HEALTH	4,798	4,839	4,990	11,487	-0.8%	-3.8%	-58.2%
UNINSURED WOMEN'S HEALTH	9,424	9,376	9,320	36,976	0.5%	1.1%	-74.5%
BCCT	2,236	2,239	2,252	2,296	-0.1%	-0.7%	-2.6%
BCCT-PRESUMPTIVE ELIGIBILITY	31	30	25	48	3.3%	24.0%	-35.4%
MHCC	1,548	1,538	1,523	1,219	0.7%	1.6%	27.0%
DEPT. OF MENTAL HEALTH	0	0	0	0	0.0%	0.0%	0.0%
JUVENILE COURT	157	161	187	168	-2.5%	-16.0%	-6.5%
DIV. OF YOUTH SERVICES	1,391	1,377	1,336	1,051	1.0%	4.1%	32.4%
VOLUNTARY PLACEMENTS	0	0	0	0	0.0%	0.0%	0.0%
SSI-SP	15	15	17	17	0.0%	-11.8%	-11.8%
SSI-SP PAYMENTS	\$364	\$364	\$388	\$384	0.0%	-6.2%	-5.2%
SP ONLY	5	5	5	5	0.0%	0.0%	0.0%
SP ONLY PAYMENTS	\$296	\$296	\$296	\$296	0.0%	0.0%	0.0%
BLIND PENSION	2,510	2,516	2,542	2,617	-0.2%	-1.3%	-4.1%
BLIND PENSION PAYMENTS	\$1,879,740	\$1,881,869	\$1,902,990	\$1,961,094	-0.1%	-1.2%	-4.1%
SUPPLEMENTAL AID TO THE BLIND	1,016	1,017	1,017	1,047	-0.1%	-0.1%	-3.0%
SUPPLEMENTAL AID TO THE BLIND PAYMENTS	\$627,842	\$628,541	\$631,255	\$638,683	-0.1%	-0.5%	-1.7%
SPENDDOWN	30,851	30,938	31,007	31,939	-0.3%	-0.5%	-3.4%
NON-SPENDDOWN	181,391	181,139	180,687	177,255	0.1%	0.4%	2.3%
TICKET TO WORK NON-PREMIUM	384	391	392	380	-1.8%	-2.0%	1.1%
TICKET TO WORK PREMIUM	1,732	1,745	1,748	1,873	-0.7%	-0.9%	-7.5%
NURSING CARE	6,503	6,512	6,497	6,591	-0.1%	0.1%	-1.3%
RCF-II	4,798	4,817	4,824	4,795	-0.4%	-0.5%	0.1%
RCF-I	1,582	1,571	1,547	1,663	0.7%	2.3%	-4.9%
SNF-ICF	123	124	126	133	-0.8%	-2.4%	-7.5%
NURSING CARE PAYMENTS	\$1,968,885	\$1,966,936	\$1,963,017	\$1,966,859	0.1%	0.3%	0.1%
RCF-II	\$1,605,665	\$1,605,693	\$1,607,514	\$1,587,207	0.0%	-0.1%	1.2%
RCF-I	\$315,001	\$312,923	\$306,159	\$328,102	0.7%	2.9%	-4.0%
SNF-ICF	\$48,219	\$48,320	\$49,344	\$51,550	-0.2%	-2.3%	-6.5%
QMB	13,376	13,337	13,341	13,397	0.3%	0.3%	-0.2%
SLMB	23,162	23,105	23,099	23,134	0.2%	0.3%	0.1%
VENDOR	35,149	34,941	34,535	35,904	0.6%	1.8%	-2.1%

**TABLE 12**  
**MAGI APPLICATIONS HOW RECEIVED**  
**SEPTEMBER 2022**

	FFM	ONLINE	PHONE	PAPER/FAX	TOTAL
<b>STATEWIDE</b>	<b>2,796</b>	<b>8,629</b>	<b>1,370</b>	<b>2,796</b>	<b>15,591</b>
ADAIR	14	32	9	21	76
ANDREW	7	16	7	6	36
ATCHISON	3	3	6	6	18
AUDRAIN	14	33	16	21	84
BARRY	19	52	12	35	118
BARTON	7	19	1	1	28
BATES	8	33	2	10	53
BENTON	5	37	9	18	69
BOLLINGER	5	5	2	13	25
BOONE	81	254	33	68	436
BUCHANAN	27	126	23	75	251
BUTLER	16	91	8	48	163
CALDWELL	6	13	1	3	23
CALLAWAY	19	69	9	19	116
CAMDEN	9	82	6	30	127
CAPE GIRARDEAU	30	55	13	61	159
CARROLL	5	13	2	3	23
CARTER	3	9	0	8	20
CASS	57	106	17	35	215
CEDAR	7	29	6	14	56
CHARITON	1	10	2	1	14
CHRISTIAN	40	116	14	46	216
CLARK	1	6	4	4	15
CLAY	127	256	36	49	468
CLINTON	6	16	4	3	29
COLE	22	93	12	26	153
COOPER	5	21	4	8	38
CRAWFORD	10	57	4	8	79
DADE	2	10	1	4	17
DALLAS	12	37	5	7	61
DAVISS	4	10	2	10	26
DE KALB	3	9	0	7	19
DENT	4	17	4	16	41
DOUGLAS	5	19	4	2	30
DUNKLIN	18	56	11	38	123
FRANKLIN	55	155	11	30	251
GASCONADE	3	20	5	4	32
GENTRY	3	5	1	1	10
GREENE	129	556	61	89	835
GRUNDY	1	15	3	10	29
HARRISON	4	13	1	5	23
HENRY	8	43	5	11	67
HICKORY	4	31	2	7	44
HOLT	2	3	0	2	7
HOWARD	3	8	1	3	15
HOWELL	19	68	5	42	134
IRON	2	16	1	11	30
JACKSON	351	1,396	180	315	2,242
JASPER	45	198	33	112	388
JEFFERSON	96	229	57	43	425
JOHNSON	19	99	7	10	135
KNOX	1	4	0	2	7
LACLEDE	14	82	9	24	129
LAFAYETTE	11	67	3	9	90
LAWRENCE	8	61	4	21	94
LEWIS	4	5	7	6	22
LINCOLN	31	70	10	22	133
LINN	3	21	3	16	43
LIVINGSTON	7	16	2	7	32
MACON	6	16	7	6	35
MADISON	8	13	2	12	35



**TABLE 12  
MAGI APPLICATIONS HOW RECEIVED  
SEPTEMBER 2022**

	FFM	ONLINE	PHONE	PAPER/FAX	TOTAL
MARIES	2	18	1	6	27
MARION	9	53	7	28	97
MCDONALD	8	58	12	13	91
MERCER	3	3	0	3	9
MILLER	13	45	5	16	79
MISSISSIPPI	6	17	3	19	45
MONITEAU	6	16	3	10	35
MONROE	6	7	2	5	20
MONTGOMERY	6	20	2	7	35
MORGAN	10	32	6	10	58
NEW MADRID	7	24	6	13	50
NEWTON	18	97	17	35	167
NODAWAY	7	20	5	9	41
OREGON	6	17	3	12	38
OSAGE	5	8	0	3	16
OZARK	0	11	4	7	22
PEMISCOT	10	16	8	33	67
PERRY	3	6	5	12	26
PETTIS	18	64	13	34	129
PHELPS	17	73	6	30	126
PIKE	6	22	5	9	42
PLATTE	54	100	20	22	196
POLK	17	46	9	15	87
PULASKI	17	75	7	29	128
PUTNAM	3	4	0	0	7
RALLS	1	19	1	7	28
RANDOLPH	5	48	9	13	75
RAY	7	23	3	7	40
REYNOLDS	2	7	0	7	16
RIPLEY	8	29	3	12	52
SALINE	7	48	5	17	77
SCHUYLER	0	1	0	5	6
SCOTLAND	3	0	1	3	7
SCOTT	19	32	9	43	103
SHANNON	2	8	4	13	27
SHELBY	3	7	4	2	16
ST CHARLES	166	253	45	63	527
ST CLAIR	2	21	5	3	31
ST FRANCOIS	29	92	12	60	193
ST LOUIS CITY	179	567	100	120	966
ST LOUIS COUNTY	504	964	223	323	2,014
STE GENEVIEVE	5	11	2	3	21
STODDARD	11	38	8	27	84
STONE	10	39	6	9	64
SULLIVAN	1	10	3	4	18
TANEY	44	132	14	17	207
TEXAS	10	34	11	28	83
VERNON	5	31	6	9	51
WARREN	17	51	3	10	81
WASHINGTON	4	38	11	22	75
WAYNE	3	23	3	7	36
WEBSTER	8	51	5	13	77
WORTH	2	4	1	2	9
WRIGHT	15	29	4	9	57
NOT AVAILABLE	28	147	11	14	200

**TABLE 13  
MAGI APPLICATIONS  
SEPTEMBER 2022**

	RECEIVED	APPROVED	REJECTED	PROCESSED	WITHDRAWN
<b>STATEWIDE</b>	<b>15,591</b>	<b>17,311</b>	<b>4,473</b>	<b>21,784</b>	<b>9,142</b>
ADAIR	76	91	22	113	46
ANDREW	36	32	7	39	16
ATCHISON	18	13	4	17	5
AUDRAIN	84	61	19	80	45
BARRY	118	120	29	149	44
BARTON	28	29	8	37	20
BATES	53	51	15	66	26
BENTON	69	73	16	89	29
BOLLINGER	25	30	7	37	12
BOONE	436	531	99	630	239
BUCHANAN	251	296	58	354	131
BUTLER	163	178	40	218	104
CALDWELL	23	26	6	32	16
CALLAWAY	116	127	23	150	60
CAMDEN	127	127	29	156	68
CAPE GIRARDEAU	159	187	37	224	97
CARROLL	23	25	8	33	19
CARTER	20	27	7	34	13
CASS	215	222	59	281	116
CEDAR	56	59	15	74	28
CHARITON	14	18	4	22	15
CHRISTIAN	216	230	50	280	120
CLARK	15	19	3	22	7
CLAY	468	584	150	734	301
CLINTON	29	48	12	60	22
COLE	153	162	37	199	79
COOPER	38	41	6	47	14
CRAWFORD	79	86	18	104	42
DADE	17	20	4	24	13
DALLAS	61	44	16	60	34
DAVISS	26	21	7	28	16
DE KALB	19	15	7	22	10
DENT	41	42	10	52	25
DOUGLAS	30	35	6	41	17
DUNKLIN	123	120	44	164	61
FRANKLIN	251	293	63	356	155
GASCONADE	32	39	11	50	24
GENTRY	10	10	2	12	12
GREENE	835	1,024	225	1,249	491
GRUNDY	29	27	10	37	11
HARRISON	23	16	5	21	7
HENRY	67	63	16	79	42
HICKORY	44	36	14	50	20
HOLT	7	8	1	9	7
HOWARD	15	15	5	20	10
HOWELL	134	147	38	185	62
IRON	30	27	12	39	26
JACKSON	2,242	2,687	687	3,374	1,326
JASPER	388	440	124	564	226
JEFFERSON	425	451	120	571	246
JOHNSON	135	170	44	214	74
KNOX	7	12	4	16	6
LACLEDE	129	144	39	183	68
LAFAYETTE	90	93	19	112	49
LAWRENCE	94	128	23	151	56
LEWIS	22	18	7	25	11
LINCOLN	133	127	30	157	84
LINN	43	34	18	52	20
LIVINGSTON	32	44	8	52	35
MACON	35	36	8	44	20
MADISON	35	27	10	37	23

**TABLE 13  
MAGI APPLICATIONS  
SEPTEMBER 2022**

	RECEIVED	APPROVED	REJECTED	PROCESSED	WITHDRAWN
MARIES	27	27	7	34	22
MARION	97	95	27	122	49
MCDONALD	91	84	32	116	45
MERCER	9	6	5	11	3
MILLER	79	80	17	97	53
MISSISSIPPI	45	33	14	47	30
MONITEAU	35	25	8	33	21
MONROE	20	22	7	29	15
MONTGOMERY	35	45	5	50	12
MORGAN	58	60	16	76	33
NEW MADRID	50	46	15	61	26
NEWTON	167	191	54	245	86
NODAWAY	41	42	10	52	19
OREGON	38	41	7	48	18
OSAGE	16	23	10	33	9
OZARK	22	42	6	48	11
PEMISCOT	67	50	19	69	38
PERRY	26	37	7	44	19
PETTIS	129	142	23	165	63
PHELPS	126	134	50	184	92
PIKE	42	47	14	61	17
PLATTE	196	220	54	274	106
POLK	87	96	24	120	51
PULASKI	128	139	34	173	75
PUTNAM	7	10	2	12	3
RALLS	28	23	10	33	14
RANDOLPH	75	87	17	104	44
RAY	40	36	16	52	31
REYNOLDS	16	12	6	18	10
RIPLEY	52	44	16	60	30
SALINE	77	70	25	95	46
SCHUYLER	6	7	0	7	3
SCOTLAND	7	9	3	12	4
SCOTT	103	104	37	141	88
SHANNON	27	32	10	42	10
SHELBY	16	14	2	16	11
ST CHARLES	527	587	147	734	304
ST CLAIR	31	30	8	38	19
ST FRANCOIS	193	228	42	270	136
ST LOUIS CITY	966	1,106	280	1,386	566
ST LOUIS COUNTY	2,014	2,233	653	2,886	1,288
STE GENEVIEVE	21	34	4	38	13
STODDARD	84	96	19	115	59
STONE	64	101	16	117	35
SULLIVAN	18	29	1	30	9
TANEY	207	237	58	295	113
TEXAS	83	76	15	91	32
VERNON	51	57	18	75	26
WARREN	81	75	16	91	46
WASHINGTON	75	81	19	100	59
WAYNE	36	50	6	56	23
WEBSTER	77	86	24	110	48
WORTH	9	4	1	5	5
WRIGHT	57	61	14	75	36
NOT AVAILABLE	200	59	98	157	97

**TABLE 14  
NON-MAGI APPLICATIONS  
SEPTEMBER 2022**

	RECEIVED	APPROVED	REJECTED	PROCESSED
<b>STATEWIDE</b>	<b>8,077</b>	<b>2,329</b>	<b>4,878</b>	<b>7,207</b>
ADAIR	27	10	15	25
ANDREW	17	6	9	15
ATCHISON	6	0	7	7
AUDRAIN	40	11	15	26
BARRY	53	13	42	55
BARTON	15	6	13	19
BATES	30	7	15	22
BENTON	51	17	31	48
BOLLINGER	22	2	21	23
BOONE	141	54	88	142
BUCHANAN	137	36	73	109
BUTLER	98	28	50	78
CALDWELL	19	5	6	11
CALLAWAY	51	15	23	38
CAMDEN	54	7	44	51
CAPE GIRARDEAU	89	27	69	96
CARROLL	11	3	10	13
CARTER	12	4	10	14
CASS	113	29	66	95
CEDAR	24	11	13	24
CHARITON	9	5	5	10
CHRISTIAN	90	32	34	66
CLARK	5	1	4	5
CLAY	258	53	163	216
CLINTON	21	8	10	18
COLE	73	19	43	62
COOPER	23	9	15	24
CRAWFORD	41	7	34	41
DADE	11	7	6	13
DALLAS	27	10	22	32
DAVISS	11	5	9	14
DE KALB	15	9	7	16
DENT	27	8	15	23
DOUGLAS	23	7	10	17
DUNKLIN	75	22	46	68
FRANKLIN	130	31	77	108
GASCONADE	30	15	9	24
GENTRY	4	0	4	4
GREENE	445	136	251	387
GRUNDY	17	3	8	11
HARRISON	6	1	4	5
HENRY	34	5	20	25
HICKORY	31	11	15	26
HOLT	6	2	1	3
HOWARD	9	4	11	15
HOWELL	73	23	58	81
IRON	20	5	10	15
JACKSON	1,046	279	695	974
JASPER	232	72	131	203
JEFFERSON	267	57	147	204
JOHNSON	68	18	47	65
KNOX	8	2	6	8
LACLEDE	74	28	24	52
LAFAYETTE	46	21	21	42
LAWRENCE	45	17	39	56
LEWIS	10	8	9	17
LINCOLN	53	20	42	62
LINN	21	5	11	16
LIVINGSTON	25	12	14	26
MACON	17	5	12	17
MADISON	22	7	14	21

**TABLE 14**  
**NON-MAGI APPLICATIONS**  
**SEPTEMBER 2022**

	RECEIVED	APPROVED	REJECTED	PROCESSED
MARIES	10	6	8	14
MARION	54	17	26	43
MCDONALD	59	23	22	45
MERCER	4	2	4	6
MILLER	33	14	16	30
MISSISSIPPI	29	11	15	26
MONITEAU	14	6	13	19
MONROE	16	6	7	13
MONTGOMERY	12	7	9	16
MORGAN	37	12	27	39
NEW MADRID	27	6	20	26
NEWTON	103	35	55	90
NODAWAY	25	8	13	21
OREGON	24	3	12	15
OSAGE	15	5	9	14
OZARK	18	8	7	15
PEMISCOT	48	17	22	39
PERRY	31	5	21	26
PETTIS	49	16	31	47
PHELPS	71	19	38	57
PIKE	21	8	12	20
PLATTE	84	14	52	66
POLK	50	17	26	43
PULASKI	76	18	33	51
PUTNAM	4	3	5	8
RALLS	9	7	7	14
RANDOLPH	35	8	25	33
RAY	28	4	19	23
REYNOLDS	10	4	4	8
RIPLEY	31	4	19	23
SALINE	39	10	14	24
SCHUYLER	6	2	2	4
SCOTLAND	6	0	4	4
SCOTT	71	19	38	57
SHANNON	21	3	6	9
SHELBY	3	1	3	4
ST CHARLES	266	53	174	227
ST CLAIR	15	7	10	17
ST FRANCOIS	110	42	67	109
ST LOUIS CITY	466	119	301	420
ST LOUIS COUNTY	1,069	320	630	950
STE GENEVIEVE	19	1	8	9
STODDARD	57	23	43	66
STONE	38	6	29	35
SULLIVAN	9	2	4	6
TANEY	128	50	62	112
TEXAS	51	14	30	44
VERNON	34	10	22	32
WARREN	33	7	25	32
WASHINGTON	39	12	37	49
WAYNE	23	4	13	17
WEBSTER	38	17	29	46
WORTH	4	1	2	3
WRIGHT	47	13	25	38
NOT AVAILABLE	0	0	0	0

**TABLE 15  
MAGI FAMILIES  
SEPTEMBER 2022**

	NON-CHIP CHILD AND PARENT FAMILIES	NON-CHIP CHILD ONLY FAMILIES	CHIP FAMILIES	CHIP/NON-CHIP CHILD AND PARENT FAMILIES	CHIP/NON-CHIP CHILD ONLY FAMILIES	TOTAL FAMILIES
<b>STATEWIDE</b>	<b>100,762</b>	<b>207,433</b>	<b>15,864</b>	<b>322</b>	<b>1,038</b>	<b>325,419</b>
ADAIR	364	868	89	1	5	1,327
ANDREW	161	416	40	1	2	620
ATCHISON	58	157	20	1	2	238
AUDRAIN	482	1,007	66	3	7	1,565
BARRY	675	1,684	102	1	7	2,469
BARTON	215	561	29	0	5	810
BATES	276	596	37	0	2	911
BENTON	323	738	60	1	3	1,125
BOLLINGER	219	515	40	1	1	776
BOONE	2,360	4,841	397	11	20	7,629
BUCHANAN	1,833	3,487	202	2	20	5,544
BUTLER	1,160	2,239	154	1	13	3,567
CALDWELL	134	271	24	2	1	432
CALLAWAY	653	1,473	103	5	17	2,251
CAMDEN	661	1,608	158	0	11	2,438
CAPE GIRARDEAU	1,114	2,643	232	4	16	4,009
CARROLL	123	323	31	3	1	481
CARTER	162	323	20	0	1	506
CASS	1,354	3,010	341	6	32	4,743
CEDAR	306	605	51	1	5	968
CHARITON	104	205	28	0	2	339
CHRISTIAN	1,267	3,219	417	8	27	4,938
CLARK	111	239	21	1	2	374
CLAY	3,132	6,307	582	15	53	10,089
CLINTON	293	565	43	3	5	909
COLE	1,125	2,354	167	1	9	3,656
COOPER	206	616	45	2	1	870
CRAWFORD	501	1,036	90	1	5	1,633
DADE	129	287	28	0	2	446
DALLAS	329	715	66	0	6	1,116
DAVISS	108	331	40	0	3	482
DE KALB	112	258	39	0	4	413
DENT	323	712	63	2	3	1,103
DOUGLAS	287	611	51	0	2	951
DUNKLIN	989	1,648	88	1	7	2,733
FRANKLIN	1,553	3,177	253	5	11	4,999
GASCONADE	208	472	59	2	7	748
GENTRY	83	242	23	2	1	351
GREENE	4,850	10,477	870	22	46	16,265
GRUNDY	172	377	24	0	2	575
HARRISON	136	346	24	0	4	510
HENRY	452	894	83	4	6	1,439
HICKORY	169	339	18	0	4	530
HOLT	52	137	10	1	0	200
HOWARD	127	336	34	2	1	500
HOWELL	969	2,097	183	2	8	3,259
IRON	236	458	29	1	2	726
JACKSON	14,416	26,581	1,780	47	127	42,951
JASPER	2,432	6,017	341	9	31	8,830
JEFFERSON	3,245	6,239	551	24	26	10,085
JOHNSON	677	1,340	119	1	9	2,146
KNOX	57	153	15	1	1	227
LACLEDE	801	1,727	152	3	6	2,689
LAFAYETTE	548	1,069	110	3	11	1,741
LAWRENCE	757	1,825	111	4	9	2,706
LEWIS	142	303	35	0	1	481
LINCOLN	1,026	1,805	190	5	14	3,040
LINN	204	498	35	1	5	743
LIVINGSTON	218	516	36	0	0	770
MACON	242	601	63	1	6	913
MADISON	242	577	55	1	5	880
MARIES	129	269	28	1	2	429

**TABLE 15  
MAGI FAMILIES  
SEPTEMBER 2022**

	NON-CHIP CHILD AND PARENT FAMILIES	NON-CHIP CHILD ONLY FAMILIES	CHIP FAMILIES	CHIP/NON-CHIP CHILD AND PARENT FAMILIES	CHIP/NON-CHIP CHILD ONLY FAMILIES	TOTAL FAMILIES
MARION	514	1,133	87	0	8	1,742
MCDONALD	556	1,281	46	0	2	1,885
MERCER	45	78	17	0	1	141
MILLER	494	1,132	102	2	15	1,745
MISSISSIPPI	323	618	44	0	2	987
MONITEAU	185	528	57	1	3	774
MONROE	136	309	35	0	1	481
MONTGOMERY	189	387	38	1	2	617
MORGAN	389	864	102	2	5	1,362
NEW MADRID	375	776	46	0	2	1,199
NEWTON	1,120	2,683	197	1	14	4,015
NODAWAY	201	435	55	4	5	700
OREGON	264	584	45	1	3	897
OSAGE	99	271	30	1	1	402
OZARK	198	455	32	0	1	686
PEMISCOT	580	946	49	0	2	1,577
PERRY	249	616	57	2	2	926
PETTIS	841	2,168	150	3	11	3,173
PHELPS	743	1,659	126	0	10	2,538
PIKE	295	650	45	0	5	995
PLATTE	1,049	2,154	216	3	22	3,444
POLK	537	1,266	105	1	6	1,915
PULASKI	760	1,526	100	1	4	2,391
PUTNAM	61	170	16	0	1	248
RALLS	120	302	22	0	3	447
RANDOLPH	477	1,003	61	5	5	1,551
RAY	402	749	53	1	6	1,211
REYNOLDS	139	300	19	0	0	458
RIPLEY	335	706	60	1	3	1,105
SALINE	419	948	57	0	6	1,430
SCHUYLER	42	130	22	0	0	194
SCOTLAND	50	155	24	1	1	231
SCOTT	925	1,935	119	2	8	2,989
SHANNON	183	431	33	0	4	651
SHELBY	104	257	30	0	0	391
ST CHARLES	3,106	6,852	703	13	36	10,710
ST CLAIR	158	373	22	3	3	559
ST FRANCOIS	1,396	2,649	209	3	10	4,267
ST LOUIS CITY	6,757	11,974	457	7	20	19,215
ST LOUIS COUNTY	14,173	27,560	1,852	28	84	43,697
STE GENEVIEVE	236	449	41	0	2	728
STODDARD	592	1,279	142	3	6	2,022
STONE	519	1,089	106	1	5	1,720
SULLIVAN	113	265	24	0	0	402
TANEY	1,061	2,684	237	2	13	3,997
TEXAS	473	992	73	1	5	1,544
VERNON	394	869	80	1	4	1,348
WARREN	576	1,131	104	1	12	1,824
WASHINGTON	565	1,099	59	0	4	1,727
WAYNE	280	558	27	1	4	870
WEBSTER	670	1,585	151	4	8	2,418
WORTH	24	61	5	0	2	92
WRIGHT	471	1,013	80	1	8	1,573
NOT AVAILABLE	7	6	0	0	1	14

**TABLE 16  
MAGI CHILDREN  
SEPTEMBER 2022**

	NON CHIP POVERTY	CHIP NON-PREMIUM	CHIP PREMIUM	MHF	TMH	NEWBORNS	SHOW ME HEALTHY BABIES	PE FOR KIDS	TOTAL CHILDREN
<b>STATEWIDE</b>	<b>330,374</b>	<b>449</b>	<b>28,568</b>	<b>221,527</b>	<b>186</b>	<b>103,503</b>	<b>5,177</b>	<b>350</b>	<b>690,134</b>
ADAIR	1,384	2	168	818	0	471	36	3	2,882
ANDREW	693	1	67	353	0	196	6	6	1,322
ATCHISON	272	0	41	132	0	52	4	0	501
AUDRAIN	1,644	7	118	954	3	476	18	4	3,224
BARRY	2,983	3	180	1,518	1	758	32	2	5,477
BARTON	934	1	55	509	0	258	9	0	1,766
BATES	1,028	4	66	523	2	281	9	3	1,916
BENTON	1,227	0	116	678	0	311	6	7	2,345
BOLLINGER	866	0	63	540	0	265	3	0	1,737
BOONE	7,692	11	708	5,153	7	2,346	141	28	16,086
BUCHANAN	5,300	4	359	4,058	4	1,879	103	16	11,723
BUTLER	3,326	4	270	2,425	3	1,314	20	0	7,362
CALDWELL	485	0	48	300	0	158	2	0	993
CALLAWAY	2,348	1	197	1,442	0	733	11	4	4,736
CAMDEN	2,624	1	295	1,286	0	670	31	2	4,909
CAPE GIRARDEAU	4,065	5	397	2,620	3	1,319	54	0	8,463
CARROLL	479	0	58	253	0	140	1	0	931
CARTER	557	2	34	310	0	200	4	0	1,107
CASS	4,869	12	657	2,900	3	1,281	72	3	9,797
CEDAR	1,123	0	100	632	0	341	3	7	2,206
CHARITON	362	0	46	202	0	109	1	0	720
CHRISTIAN	5,774	6	823	2,552	0	1,510	82	3	10,750
CLARK	405	3	40	228	0	104	3	0	783
CLAY	10,224	11	1,109	6,578	0	3,072	175	3	21,172
CLINTON	971	1	85	582	1	296	8	5	1,949
COLE	3,689	6	296	2,601	1	1,113	51	5	7,762
COOPER	1,018	1	73	472	0	282	9	2	1,857
CRAWFORD	1,709	1	161	988	0	491	5	2	3,357
DADE	497	1	50	276	1	116	5	0	946
DALLAS	1,208	0	134	706	0	348	13	2	2,411
DAVISS	609	0	84	267	1	163	4	0	1,128
DE KALB	418	0	65	229	0	124	4	0	840
DENT	1,220	4	112	723	0	321	5	3	2,388
DOUGLAS	1,012	0	97	672	0	297	8	1	2,087
DUNKLIN	2,468	2	162	2,416	0	925	29	0	6,002
FRANKLIN	5,152	2	447	3,053	11	1,643	42	14	10,364
GASCONADE	746	6	105	426	0	209	9	3	1,504
GENTRY	448	0	48	183	0	121	2	0	802
GREENE	16,743	25	1,538	10,206	18	6,067	296	31	34,924
GRUNDY	670	1	37	356	0	180	4	1	1,249
HARRISON	603	1	51	298	0	127	6	0	1,086
HENRY	1,474	1	157	877	0	492	11	2	3,014
HICKORY	561	0	38	328	0	165	2	0	1,094
HOLT	226	0	17	117	0	60	2	3	425
HOWARD	630	0	69	233	0	158	3	0	1,093
HOWELL	3,652	2	341	2,155	7	1,043	26	0	7,226
IRON	719	4	41	471	1	207	6	0	1,449
JACKSON	41,435	72	3,142	34,295	13	12,979	1,186	37	93,159
JASPER	9,648	4	629	5,633	2	2,772	230	5	18,923
JEFFERSON	9,692	10	982	6,167	5	3,198	77	1	20,132
JOHNSON	2,212	3	234	1,282	2	703	28	2	4,466
KNOX	268	0	33	112	0	63	2	1	479
LACLEDE	2,939	5	279	1,657	0	989	25	7	5,901
LAFAYETTE	1,777	2	206	1,132	1	539	17	2	3,676
LAWRENCE	3,211	3	211	1,703	3	959	42	1	6,133
LEWIS	483	2	58	321	0	119	3	0	986
LINCOLN	3,044	4	377	1,967	1	936	24	3	6,356
LINN	758	0	75	450	2	251	4	1	1,541
LIVINGSTON	842	0	74	427	3	293	2	0	1,641
MACON	1,052	2	121	459	1	314	8	1	1,958
MADISON	968	0	92	503	1	283	5	0	1,852



**TABLE 16  
MAGI CHILDREN  
SEPTEMBER 2022**

	NON CHIP POVERTY	CHIP NON-PREMIUM	CHIP PREMIUM	MHF	TMH	NEWBORNS	SHOW ME HEALTHY BABIES	PE FOR KIDS	TOTAL CHILDREN
MARIES	440	3	46	258	0	126	1	0	874
MARION	1,818	1	164	1,052	1	575	15	1	3,627
MCDONALD	2,259	5	84	1,255	1	567	61	3	4,235
MERCER	144	0	31	95	0	42	0	0	312
MILLER	1,869	0	204	1,019	0	559	15	4	3,670
MISSISSIPPI	896	0	71	730	0	354	8	0	2,059
MONITEAU	957	5	101	403	0	219	12	1	1,698
MONROE	521	0	67	257	1	161	6	0	1,013
MONTGOMERY	630	3	78	400	0	196	3	1	1,311
MORGAN	1,478	1	207	835	1	405	12	4	2,943
NEW MADRID	1,100	2	72	903	0	380	3	0	2,460
NEWTON	4,536	2	384	2,388	2	1,244	106	2	8,664
NODAWAY	779	2	118	360	0	230	6	1	1,496
OREGON	996	3	75	569	0	251	9	0	1,903
OSAGE	438	2	55	226	0	133	6	0	860
OZARK	790	0	59	426	0	149	5	0	1,429
PEMISCOT	1,440	0	75	1,366	3	518	4	0	3,406
PERRY	979	0	107	533	0	288	14	0	1,921
PETTIS	3,735	8	282	2,129	3	1,066	84	0	7,307
PHELPS	2,543	1	227	1,517	4	790	43	6	5,131
PIKE	1,060	0	89	649	0	300	11	1	2,110
PLATTE	3,422	7	391	2,129	1	968	69	0	6,987
POLK	2,193	3	209	1,222	2	624	15	1	4,269
PULASKI	2,352	1	175	1,644	1	783	22	1	4,979
PUTNAM	287	0	31	128	0	87	1	0	534
RALLS	495	3	45	266	2	142	6	1	960
RANDOLPH	1,586	0	114	1,033	0	539	9	2	3,283
RAY	1,163	0	99	764	2	391	7	0	2,426
REYNOLDS	460	0	38	323	0	168	6	0	995
RIPLEY	1,106	1	109	725	0	356	7	0	2,304
SALINE	1,565	3	96	917	0	379	15	0	2,975
SCHUYLER	237	0	33	93	0	65	3	0	431
SCOTLAND	246	1	46	121	0	45	2	0	461
SCOTT	2,972	2	215	2,078	4	1,088	21	0	6,380
SHANNON	754	0	50	428	1	200	6	0	1,439
SHELBY	430	0	52	194	0	111	4	0	791
ST CHARLES	10,673	27	1,231	6,347	4	2,808	192	15	21,297
ST CLAIR	626	3	52	353	1	155	2	3	1,195
ST FRANCOIS	4,029	4	345	2,785	2	1,465	32	0	8,662
ST LOUIS CITY	17,501	13	711	16,132	18	6,511	329	28	41,243
ST LOUIS COUNTY	41,661	56	3,078	32,165	21	13,797	734	28	91,540
STE GENEVIEVE	765	0	72	482	0	229	4	0	1,552
STODDARD	2,030	1	248	1,244	0	696	35	0	4,254
STONE	1,853	8	197	1,017	2	566	15	0	3,658
SULLIVAN	381	1	45	298	0	132	10	0	867
TANEY	4,371	6	420	2,134	2	1,244	82	3	8,262
TEXAS	1,738	1	141	1,021	0	500	11	3	3,415
VERNON	1,466	0	165	835	1	464	3	7	2,941
WARREN	1,826	8	203	1,273	1	496	32	3	3,842
WASHINGTON	1,646	7	115	1,239	1	595	7	0	3,610
WAYNE	959	0	49	575	0	291	5	0	1,879
WEBSTER	2,873	11	295	1,351	0	873	25	3	5,431
WORTH	92	0	12	39	0	26	1	0	170
WRIGHT	1,759	1	154	1,083	3	561	12	2	3,575
NOT AVAILABLE	13	0	0	12	0	5	0	0	30

**TABLE 17  
MAGI PARENTS/ADULTS  
SEPTEMBER 2022**

	MHF	TMH	MPW	EXTENDED WOMEN'S HEALTH	UNINSURED WOMEN'S HEALTH	ADULT EXPANSION	TOTAL PARENTS/ ADULTS
<b>STATEWIDE</b>	<b>110,048</b>	<b>52</b>	<b>36,878</b>	<b>4,798</b>	<b>9,424</b>	<b>263,380</b>	<b>424,580</b>
ADAIR	420	0	220	20	34	1,040	1,734
ANDREW	171	0	69	8	19	512	779
ATCHISON	58	0	24	4	7	170	263
AUDRAIN	574	1	218	32	59	1,254	2,138
BARRY	788	0	286	37	63	1,806	2,980
BARTON	222	0	87	5	26	605	945
BATES	304	0	99	16	24	671	1,114
BENTON	368	1	101	15	35	999	1,519
BOLLINGER	249	0	80	18	26	592	965
BOONE	2,570	3	846	142	262	6,571	10,394
BUCHANAN	1,998	1	744	91	181	4,017	7,032
BUTLER	1,264	0	418	45	97	2,746	4,570
CALDWELL	161	0	57	7	11	322	558
CALLAWAY	763	0	285	28	63	1,848	2,987
CAMDEN	745	0	264	23	55	1,983	3,070
CAPE GIRARDEAU	1,211	1	470	58	106	3,091	4,937
CARROLL	144	0	53	4	12	371	584
CARTER	183	0	56	9	15	414	677
CASS	1,467	2	451	74	135	3,246	5,375
CEDAR	359	0	110	7	28	800	1,304
CHARITON	114	0	33	4	8	251	410
CHRISTIAN	1,456	0	647	78	141	3,399	5,721
CLARK	123	0	45	6	7	263	444
CLAY	3,449	1	1,216	143	269	7,237	12,315
CLINTON	314	0	99	23	19	646	1,101
COLE	1,192	0	495	55	132	2,558	4,432
COOPER	225	0	99	12	19	643	998
CRAWFORD	551	0	181	27	38	1,366	2,163
DADE	140	0	45	9	11	344	549
DALLAS	362	0	124	18	27	812	1,343
DAVISS	121	0	53	12	14	352	552
DE KALB	118	0	53	8	11	299	489
DENT	367	0	110	4	23	986	1,490
DOUGLAS	338	0	116	16	26	684	1,180
DUNKLIN	1,055	0	285	27	71	1,992	3,430
FRANKLIN	1,685	0	515	61	140	4,046	6,447
GASCONADE	231	1	72	11	12	609	936
GENTRY	87	0	37	8	9	230	371
GREENE	5,356	1	2,508	266	500	14,579	23,210
GRUNDY	195	0	68	6	11	474	754
HARRISON	153	0	53	6	11	351	574
HENRY	498	0	130	21	43	1,150	1,842
HICKORY	192	0	57	7	9	514	779
HOLT	54	0	27	1	5	167	254
HOWARD	139	0	66	7	21	365	598
HOWELL	1,117	1	370	66	90	2,550	4,194
IRON	264	0	78	7	23	567	939
JACKSON	15,448	7	4,381	595	1,162	33,651	55,244
JASPER	2,649	3	1,015	121	221	6,148	10,157
JEFFERSON	3,534	2	1,046	140	278	7,731	12,731
JOHNSON	755	0	245	30	60	1,667	2,757
KNOX	70	0	31	3	8	177	289
LACLEDE	893	0	354	47	58	2,071	3,423
LAFAYETTE	592	0	191	28	33	1,254	2,098
LAWRENCE	854	0	341	32	76	2,012	3,315
LEWIS	158	0	44	7	16	320	545
LINCOLN	1,127	1	322	40	87	2,009	3,586
LINN	226	0	93	11	26	557	913
LIVINGSTON	246	0	137	20	29	660	1,092
MACON	258	1	117	14	27	658	1,075
MADISON	273	0	105	11	19	663	1,071
MARIES	145	0	46	5	9	383	588

**TABLE 17  
MAGI PARENTS/ADULTS  
SEPTEMBER 2022**

	MHF	TMH	MPW	EXTENDED WOMEN'S HEALTH	UNINSURED WOMEN'S HEALTH	ADULT EXPANSION	TOTAL PARENTS/ ADULTS
MARION	556	0	201	28	56	1,422	2,263
MCDONALD	644	0	217	21	42	1,168	2,092
MERCER	52	0	18	4	2	138	214
MILLER	539	0	186	28	53	1,370	2,176
MISSISSIPPI	346	0	106	18	27	751	1,248
MONITEAU	202	0	74	16	23	532	847
MONROE	161	0	45	7	10	337	560
MONTGOMERY	202	0	45	12	15	509	783
MORGAN	445	0	151	22	27	1,109	1,754
NEW MADRID	404	0	131	26	32	883	1,476
NEWTON	1,279	0	423	72	124	2,849	4,747
NODAWAY	221	0	74	14	28	511	848
OREGON	306	0	102	17	23	625	1,073
OSAGE	110	0	54	3	14	283	464
OZARK	241	0	69	8	23	595	936
PEMISCOT	601	2	158	30	42	1,170	2,003
PERRY	281	1	112	9	24	643	1,070
PETTIS	929	1	393	41	86	1,993	3,443
PHELPS	808	0	272	43	72	2,457	3,652
PIKE	339	0	104	16	29	707	1,195
PLATTE	1,169	0	410	54	89	2,309	4,031
POLK	631	0	222	28	46	1,461	2,388
PULASKI	831	0	298	38	69	1,850	3,086
PUTNAM	68	0	40	7	6	202	323
RALLS	134	0	53	4	13	376	580
RANDOLPH	533	0	203	22	59	1,331	2,148
RAY	433	0	119	18	17	830	1,417
REYNOLDS	158	0	54	7	11	425	655
RIPLEY	389	0	123	26	28	847	1,413
SALINE	469	0	158	20	40	904	1,591
SCHUYLER	50	0	37	2	10	154	253
SCOTLAND	64	0	17	3	7	147	238
SCOTT	976	0	390	37	102	2,060	3,565
SHANNON	211	0	82	8	15	526	842
SHELBY	114	0	43	5	9	267	438
ST CHARLES	3,372	2	1,088	180	291	7,974	12,907
ST CLAIR	186	1	49	11	16	540	803
ST FRANCOIS	1,578	0	491	57	131	3,675	5,932
ST LOUIS CITY	7,079	6	2,003	246	695	22,369	32,398
ST LOUIS COUNTY	15,033	9	4,484	603	1,432	38,706	60,267
STE GENEVIEVE	256	0	84	12	24	596	972
STODDARD	669	0	273	29	64	1,396	2,431
STONE	582	1	223	24	42	1,420	2,292
SULLIVAN	133	0	55	6	7	264	465
TANEY	1,209	0	580	73	105	3,466	5,433
TEXAS	547	0	188	24	32	1,252	2,043
VERNON	431	2	193	16	33	959	1,634
WARREN	633	0	182	20	43	1,366	2,244
WASHINGTON	642	0	189	14	46	1,433	2,324
WAYNE	320	0	84	18	28	744	1,194
WEBSTER	775	0	306	62	61	1,776	2,980
WORTH	30	0	10	1	0	81	122
WRIGHT	528	0	221	32	44	1,133	1,958
NOT AVAILABLE	6	0	3	0	0	36	45

**TABLE 18  
NON-MAGI AGED, BLIND AND DISABLED  
SEPTEMBER 2022**

	SSI-SP, SP ONLY	BP, SAB	NON- SPENDDOWN	SPENDDOWN	TICKET TO WORK	NC, VENDOR	TOTAL PERSONS
<b>STATEWIDE</b>	<b>20</b>	<b>3,526</b>	<b>181,391</b>	<b>30,851</b>	<b>2,116</b>	<b>41,652</b>	<b>259,556</b>
ADAIR	1	16	857	165	21	145	1,205
ANDREW	0	4	271	61	1	68	405
ATCHISON	0	2	123	39	3	46	213
AUDRAIN	0	18	953	206	10	152	1,339
BARRY	0	20	1,364	207	8	204	1,803
BARTON	0	4	402	82	6	139	633
BATES	0	11	518	134	7	127	797
BENTON	0	15	887	162	6	209	1,279
BOLLINGER	0	5	507	107	3	218	840
BOONE	0	63	4,186	777	91	541	5,658
BUCHANAN	0	47	3,479	586	41	616	4,769
BUTLER	1	36	2,679	435	20	589	3,760
CALDWELL	0	6	205	44	2	81	338
CALLAWAY	1	13	1,144	237	18	225	1,638
CAMDEN	0	15	1,085	254	15	180	1,549
CAPE GIRARDEAU	0	47	2,158	373	28	680	3,286
CARROLL	0	4	275	66	1	70	416
CARTER	0	2	374	75	7	89	547
CASS	0	43	1,749	353	23	507	2,675
CEDAR	0	7	641	112	5	173	938
CHARITON	0	5	200	43	1	139	388
CHRISTIAN	0	26	1,615	239	15	410	2,305
CLARK	0	6	164	38	1	49	258
CLAY	0	111	3,825	800	70	715	5,521
CLINTON	0	12	372	71	8	171	634
COLE	0	44	1,928	336	40	390	2,738
COOPER	0	10	483	122	10	167	792
CRAWFORD	0	23	1,033	194	5	287	1,542
DADE	0	5	269	49	1	51	375
DALLAS	0	14	721	126	3	171	1,035
DAVISS	0	3	220	38	3	38	302
DE KALB	0	4	282	54	6	117	463
DENT	0	9	822	147	8	160	1,146
DOUGLAS	1	3	563	92	3	113	775
DUNKLIN	1	35	2,306	266	12	673	3,293
FRANKLIN	0	41	2,428	502	33	539	3,543
GASCONADE	0	9	408	80	8	141	646
GENTRY	0	2	165	69	8	36	280
GREENE	1	194	9,566	1,397	117	1,809	13,084
GRUNDY	0	6	398	83	7	147	641
HARRISON	1	5	336	91	5	64	502
HENRY	0	12	1,065	149	13	187	1,426
HICKORY	0	3	393	68	3	61	528
HOLT	0	2	114	20	4	44	184
HOWARD	0	5	295	68	7	52	427
HOWELL	0	19	2,124	303	13	468	2,927
IRON	1	11	588	90	2	294	986
JACKSON	2	556	21,189	3,348	217	4,109	29,421
JASPER	0	66	4,630	837	34	779	6,346
JEFFERSON	0	92	4,370	912	40	1,139	6,553
JOHNSON	0	23	965	179	11	247	1,425
KNOX	0	3	115	21	0	67	206
LACLEDE	0	31	1,468	243	11	216	1,969
LAFAYETTE	0	14	900	190	13	468	1,585
LAWRENCE	0	18	1,371	270	5	254	1,918
LEWIS	0	5	268	58	4	97	432
LINCOLN	1	18	1,326	284	18	408	2,055
LINN	0	3	483	92	7	135	720
LIVINGSTON	0	9	564	75	13	267	928
MACON	0	14	432	119	12	129	706
MADISON	0	13	608	127	4	263	1,015

**TABLE 18  
NON-MAGI AGED, BLIND AND DISABLED  
SEPTEMBER 2022**

	SSI-SP, SP ONLY	BP, SAB	NON- SPENDDOWN	SPENDDOWN	TICKET TO WORK	NC, VENDOR	TOTAL PERSONS
MARIES	1	5	232	48	1	66	353
MARION	1	13	1,266	231	23	542	2,076
MCDONALD	0	5	754	139	0	87	985
MERCER	0	0	100	18	3	31	152
MILLER	0	13	898	209	14	202	1,336
MISSISSIPPI	0	12	806	126	6	169	1,119
MONITEAU	0	3	339	67	0	69	478
MONROE	1	6	234	90	3	99	433
MONTGOMERY	0	11	390	88	0	134	623
MORGAN	0	11	927	172	12	148	1,270
NEW MADRID	0	15	929	159	1	300	1,404
NEWTON	0	28	1,765	350	19	406	2,568
NODAWAY	0	10	434	102	8	104	658
OREGON	0	4	789	108	2	109	1,012
OSAGE	0	13	206	35	5	43	302
OZARK	0	4	473	58	0	272	807
PEMISCOT	0	14	1,306	129	10	322	1,781
PERRY	0	7	481	137	18	157	800
PETTIS	0	26	1,631	304	24	641	2,626
PHELPS	0	23	1,706	286	26	392	2,433
PIKE	0	14	622	142	2	136	916
PLATTE	0	28	1,027	170	37	313	1,575
POLK	1	11	1,222	213	14	336	1,797
PULASKI	0	15	1,239	189	11	129	1,583
PUTNAM	0	6	152	47	1	47	253
RALLS	0	5	273	67	2	72	419
RANDOLPH	0	12	1,063	198	11	379	1,663
RAY	0	9	515	124	11	121	780
REYNOLDS	0	4	418	70	5	84	581
RIPLEY	0	11	924	142	1	198	1,276
SALINE	0	8	832	171	8	217	1,236
SCHUYLER	0	0	134	33	1	30	198
SCOTLAND	0	3	96	20	2	8	129
SCOTT	0	36	2,056	329	26	614	3,061
SHANNON	0	6	522	74	3	106	711
SHELBY	0	1	185	48	5	60	299
ST CHARLES	0	93	4,297	946	129	870	6,335
ST CLAIR	0	12	456	88	5	75	636
ST FRANCOIS	1	70	3,290	529	30	1,094	5,014
ST LOUIS CITY	2	302	17,245	2,050	136	2,951	22,686
ST LOUIS COUNTY	1	602	21,902	3,569	294	5,924	32,292
STE GENEVIEVE	0	5	416	103	5	176	705
STODDARD	0	28	1,463	274	8	403	2,176
STONE	0	6	814	127	3	88	1,038
SULLIVAN	0	1	217	45	6	127	396
TANEY	0	32	1,854	249	19	298	2,452
TEXAS	0	11	1,051	184	5	198	1,449
VERNON	0	12	954	167	9	219	1,361
WARREN	0	18	828	157	11	101	1,115
WASHINGTON	0	30	1,439	243	10	265	1,987
WAYNE	1	16	835	153	1	150	1,156
WEBSTER	0	20	1,091	157	7	254	1,529
WORTH	0	0	42	20	5	22	89
WRIGHT	0	14	996	130	7	162	1,309
NOT AVAILABLE	0	0	26	2	0	2	30

**TABLE 19  
QUALIFIED MEDICARE BENEFICIARY, SPECIFIED LOW-INCOME MEDICARE BENEFICIARY  
SEPTEMBER 2022**

	QMB ONLY	QMB AND MHABD	TOTAL QMB PERSONS	SLMB ONLY	SLMB AND MHABD	TOTAL SLMB PERSONS
<b>STATEWIDE</b>	<b>13,376</b>	<b>99,671</b>	<b>113,047</b>	<b>23,162</b>	<b>16,625</b>	<b>39,787</b>
ADAIR	58	510	568	88	73	161
ANDREW	30	154	184	48	31	79
ATCHISON	11	79	90	33	24	57
AUDRAIN	69	519	588	95	100	195
BARRY	131	738	869	250	98	348
BARTON	47	257	304	95	35	130
BATES	58	315	373	98	55	153
BENTON	94	545	639	159	79	238
BOLLINGER	35	357	392	59	60	119
BOONE	255	1,971	2,226	360	351	711
BUCHANAN	275	1,707	1,982	362	305	667
BUTLER	144	1,566	1,710	270	267	537
CALDWELL	34	132	166	39	25	64
CALLAWAY	183	626	809	163	91	254
CAMDEN	109	561	670	163	102	265
CAPE GIRARDEAU	140	1,334	1,474	280	244	524
CARROLL	21	177	198	40	28	68
CARTER	21	246	267	47	45	92
CASS	144	920	1,064	270	194	464
CEDAR	72	372	444	95	73	168
CHARITON	14	161	175	25	28	53
CHRISTIAN	131	904	1,035	293	153	446
CLARK	13	110	123	27	20	47
CLAY	301	1,893	2,194	531	367	898
CLINTON	38	200	238	58	50	108
COLE	148	1,003	1,151	205	207	412
COOPER	26	291	317	74	80	154
CRAWFORD	81	629	710	171	114	285
DADE	35	144	179	67	36	103
DALLAS	79	424	503	137	62	199
DAVISS	15	120	135	49	18	67
DE KALB	21	207	228	54	34	88
DENT	43	474	517	87	71	158
DOUGLAS	70	348	418	117	43	160
DUNKLIN	118	1,402	1,520	211	212	423
FRANKLIN	204	1,339	1,543	455	232	687
GASCONADE	27	241	268	59	50	109
GENTRY	18	105	123	27	26	53
GREENE	717	4,883	5,600	1,346	732	2,078
GRUNDY	33	253	286	53	37	90
HARRISON	38	211	249	41	56	97
HENRY	67	573	640	154	85	239
HICKORY	57	223	280	90	36	126
HOLT	7	70	77	19	16	35
HOWARD	23	191	214	44	25	69
HOWELL	230	1,328	1,558	391	186	577
IRON	35	399	434	76	47	123
JACKSON	1,458	10,397	11,855	2,551	1,667	4,218
JASPER	405	2,503	2,908	605	419	1,024
JEFFERSON	403	2,330	2,733	684	446	1,130
JOHNSON	66	480	546	136	99	235
KNOX	13	76	89	16	20	36
LACLEDE	140	807	947	246	122	368
LAFAYETTE	52	581	633	134	129	263
LAWRENCE	141	795	936	241	94	335
LEWIS	25	169	194	35	25	60
LINCOLN	121	738	859	201	135	336
LINN	45	277	322	68	61	129
LIVINGSTON	32	350	382	57	59	116
MACON	24	268	292	53	60	113
MADISON	36	390	426	83	82	165

**TABLE 19  
QUALIFIED MEDICARE BENEFICIARY, SPECIFIED LOW-INCOME MEDICARE BENEFICIARY  
SEPTEMBER 2022**

	QMB ONLY	QMB AND MHABD	TOTAL QMB PERSONS	SLMB ONLY	SLMB AND MHABD	TOTAL SLMB PERSONS
MARIES	25	151	176	46	25	71
MARION	49	809	858	105	133	238
MCDONALD	88	379	467	130	64	194
MERCER	10	55	65	12	14	26
MILLER	71	523	594	156	109	265
MISSISSIPPI	37	487	524	80	88	168
MONITEAU	25	178	203	50	47	97
MONROE	25	162	187	28	42	70
MONTGOMERY	30	234	264	60	53	113
MORGAN	79	547	626	130	89	219
NEW MADRID	43	608	651	72	99	171
NEWTON	176	954	1,130	304	185	489
NODAWAY	70	252	322	60	51	111
OREGON	51	499	550	100	43	143
OSAGE	12	118	130	32	25	57
OZARK	53	334	387	82	44	126
PEMISCOT	53	792	845	115	105	220
PERRY	26	310	336	53	75	128
PETTIS	132	1,089	1,221	193	164	357
PHELPS	120	948	1,068	187	167	354
PIKE	48	385	433	85	85	170
PLATTE	78	493	571	134	115	249
POLK	95	734	829	189	119	308
PULASKI	84	550	634	146	83	229
PUTNAM	13	104	117	23	27	50
RALLS	18	166	184	23	29	52
RANDOLPH	73	681	754	108	112	220
RAY	36	278	314	86	61	147
REYNOLDS	27	246	273	42	46	88
RIPLEY	45	528	573	89	113	202
SALINE	45	489	534	99	66	165
SCHUYLER	9	98	107	24	8	32
SCOTLAND	6	54	60	14	11	25
SCOTT	134	1,220	1,354	238	251	489
SHANNON	34	347	381	66	43	109
SHELBY	15	113	128	23	24	47
ST CHARLES	354	2,052	2,406	591	416	1,007
ST CLAIR	38	241	279	54	48	102
ST FRANCOIS	261	1,933	2,194	397	314	711
ST LOUIS CITY	872	9,043	9,915	1,328	1,164	2,492
ST LOUIS COUNTY	1,371	12,145	13,516	2,448	2,019	4,467
STE GENEVIEVE	29	262	291	51	64	115
STODDARD	110	960	1,070	188	172	360
STONE	87	437	524	204	60	264
SULLIVAN	16	176	192	39	34	73
TANEY	190	1,053	1,243	365	144	509
TEXAS	114	612	726	176	120	296
VERNON	77	543	620	129	102	231
WARREN	45	433	478	110	67	177
WASHINGTON	89	759	848	167	110	277
WAYNE	60	500	560	91	88	179
WEBSTER	126	615	741	255	75	330
WORTH	9	37	46	13	15	28
WRIGHT	112	573	685	184	75	259
NOT AVAILABLE	0	9	9	3	2	5

**Figure 5**  
**MO HealthNet Recipients**

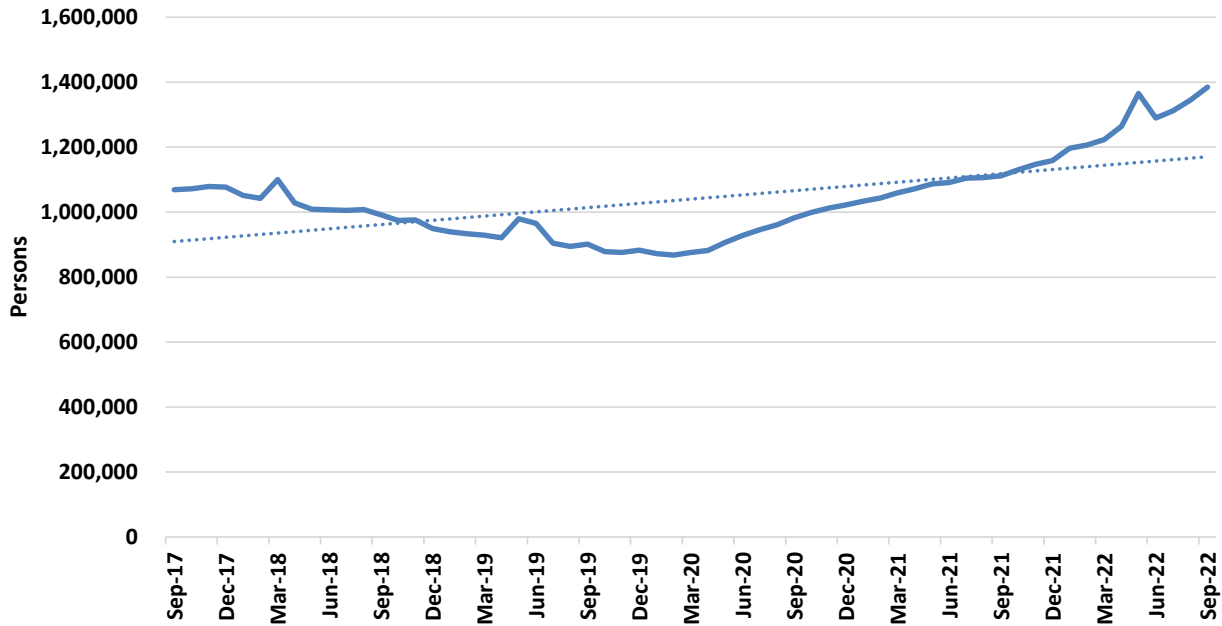

**Figure 6**  
**MO HealthNet Payments**

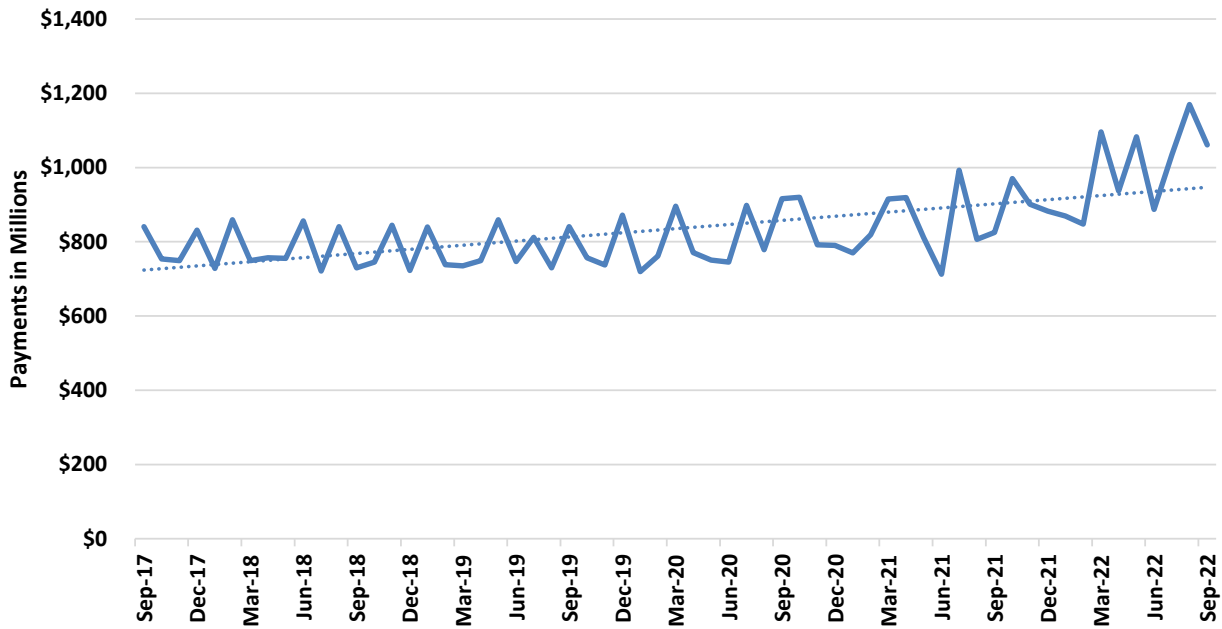

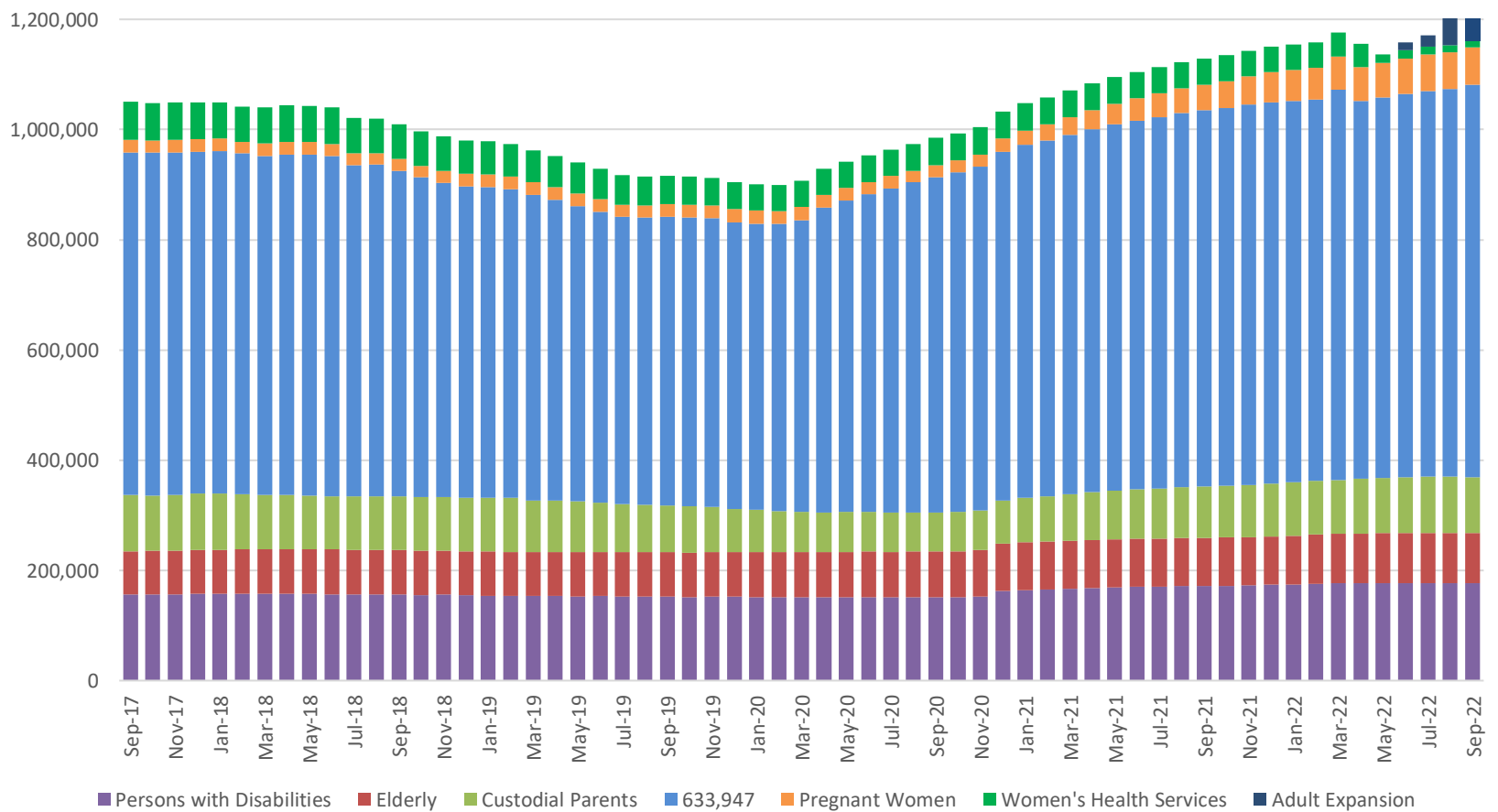

**TABLE 20**  
**MO HEALTHNET PERSONS ELIGIBLE AT MONTH END**  
**SEPTEMBER 30, 2022**

	SEP-30-2022	AUG-31-2022	JUL-31-2022	SEP-30-2021	CHANGE FROM LAST MONTH	CHANGE FROM 2 MONTHS AGO	CHANGE FROM LAST YEAR
PERSONS WITH DISABILITIES	175,052	175,171	175,174	177,114	-0.1%	-0.1%	-1.2%
ELDERLY	93,254	92,814	92,217	90,207	0.5%	1.1%	3.4%
CUSTODIAL PARENTS	114,007	111,731	109,865	100,095	2.0%	3.8%	13.9%
CHILDREN	711,767	703,503	700,447	682,639	1.2%	1.6%	4.3%
PREGNANT WOMEN	33,490	34,407	38,945	62,718	-2.7%	-14.0%	-46.6%
ADULT EXPANSION	260,132	240,649	209,810	N/A	N/A	N/A	N/A
<b>TOTAL</b>	<b>1,387,702</b>	<b>1,358,275</b>	<b>1,326,458</b>	<b>1,112,773</b>	<b>2.2%</b>	<b>4.6%</b>	<b>24.7%</b>
WOMEN'S HEALTH SERVICES (WHS)	12,456	12,474	12,451	46,269	-0.1%	0.0%	-73.1%
<b>TOTAL+WHS</b>	<b>1,400,158</b>	<b>1,370,749</b>	<b>1,338,909</b>	<b>1,159,042</b>	<b>2.1%</b>	<b>2.4%</b>	<b>15.5%</b>

Note: Eligible persons who did not meet spenddown or who did not pay a premium are not included.

**Figure 7**  
**MO HealthNet Persons Eligible at Month End**



**TABLE 21  
MO HEALTHNET RECIPIENTS AND PAYMENTS - GRAND TOTAL  
SEPTEMBER 2022**

**ELIGIBILITY CATEGORY: ALL CATEGORIES**

**NUMBER OF ELIGIBLES ENROLLED ON 09/30/22: 1,387,702**

**CAPITATION: 1,082,596**

	EXPENDITURES	RECIPIENTS	COST PER RECIPIENT	UNITS OF SERVICE	UNITS PER RECIPIENT	COST PER SERVICE
<b>NURSING FACILITIES</b>	\$97,544,890.30	21,390 *	\$4,560.30	166,184	7.8	\$586.97
<b>HOSPITALS</b>	\$103,675,069.77	94,727 *	\$1,094.46	981,506	10.4	\$105.63
OUTPATIENT	\$44,590,603.57	92,957	\$479.69	926,809	10.0	\$48.11
<b>DENTAL SERVICES</b>	\$473,464.14	3,225 *	\$146.81	8,117	2.5	\$58.33
<b>PHARMACY</b>	\$134,431,202.55	311,133 *	\$432.07	1,398,495	4.5	\$96.13
<b>PART D - COPAYS</b>	\$165,172.20	38,174 *	\$4.33	265,883	7.0	\$0.62
<b>PHYSICIAN RELATED</b>	\$34,632,022.90	155,614 *	\$222.55	1,505,987	9.7	\$23.00
PHYSICIAN	\$198,777.08	2,424	\$82.00	5,038	2.1	\$39.46
CLINIC	\$23,074,919.34	104,039	\$221.79	1,301,073	12.5	\$17.74
FAMILY PLANNING	\$1,560,739.76	17,998	\$86.72	18,737	1.0	\$83.30
X-RAY AND LAB	\$1,752,731.83	17,074	\$102.66	76,429	4.5	\$22.93
NURSE PRACTITIONER	\$6,947.85	113	\$61.49	215	1.9	\$32.32
PODIATRY	\$274,036.12	5,378	\$50.96	9,979	1.9	\$27.46
CRNA SERVICES	\$0.00	0	\$0.00	0	0.0	\$0.00
RURAL HEALTH CLINICS	\$2,357,705.85	21,103	\$111.72	29,147	1.4	\$80.89
CASE MANAGEMENT	\$2,788.81	41	\$68.02	44	1.1	\$63.38
FED QUALIFIED HEALTH CARE	\$5,164,872.13	19,585	\$263.72	57,731	3.0	\$89.46
PSYCHOLOGIST SERVICES	\$238,504.13	3,220	\$74.07	7,594	2.4	\$31.41
<b>IN-HOME SERVICES</b>	\$91,391,942.52	56,988 *	\$1,603.71	16,068,208	282.0	\$5.69
HOME HEALTH SERVICES	\$194,932.12	391	\$498.55	8,646	22.1	\$22.55
ADULT DAY HEALTH CARE	\$2,329,061.41	1,332	\$1,748.54	605,834	454.8	\$3.84
AGED AND DISABLED WAIVER	\$7,444,649.28	10,570	\$704.32	1,172,024	110.9	\$6.35
PERSONAL CARE	\$78,530,750.52	53,794	\$1,459.84	13,964,114	259.6	\$5.62
AIDS WAIVER	\$233,914.86	56	\$4,177.05	6,994	124.9	\$33.45
PHYSICAL DISABLED WAIVER	\$1,916,595.46	164	\$11,686.56	150,498	917.7	\$12.74
INDEPENDENT LIVING WAIVER	\$736,462.19	611	\$1,205.34	159,735	261.4	\$4.61
FAMILY CARE GIVING WAIVER	\$0.00	0	\$0.00	0	0.0	\$0.00
BRAIN INJURY WAIVER	\$5,576.68	7	\$796.67	363	51.9	\$15.36
<b>REHAB AND SPECIALTY SERVICES</b>	\$21,409,177.49	1,330,859 *	\$16.09	3,210,531	2.4	\$6.67
AUDIOLOGY SERVICES	\$8,695.01	281	\$30.94	563	2.0	\$15.44
OPTOMETRIC SERVICES	\$256,346.00	4,390	\$58.39	10,486	2.4	\$24.45
DURABLE MEDICAL EQUIPMENT	\$4,152,402.87	18,332	\$226.51	905,430	49.4	\$4.59
AMBULANCE SERVICES	\$5,048,030.55	12,533	\$402.78	251,323	20.0	\$20.09
REHABILITATION CENTER	\$13,590.29	86	\$158.03	1,892	22.0	\$7.18
HOSPICE	\$7,345,138.93	1,689	\$4,348.81	54,156	32.1	\$135.63
NON-EMERGENCY TRANS	\$4,553,501.83	1,328,395	\$3.43	1,985,182	1.5	\$2.29
NON-PARTICIPATING PROV	\$5,178.87	62	\$83.53	173	2.8	\$29.94
COMPREHENSIVE DAY REHAB	\$0.00	0	\$0.00	0	0.0	\$0.00
DISEASE MANAGEMENT	\$26,293.14	318	\$82.68	1,326	4.2	\$19.83
<b>BUY-IN PREMIUMS</b>	\$28,287,021.60	160,179 **	\$176.60			
PART-A	\$889,936.10	1,822	\$488.44			
PART-B	\$27,397,085.50	158,357	\$173.01			
<b>MENTAL HEALTH SERVICES</b>	\$175,840,075.32	62,500 *	\$2,813.44	5,261,816	84.2	\$33.42
PRIVATE HOME ICF/ID	\$552,725.50	71	\$7,784.87	2,252	31.7	\$245.44
ID/DD WAIVER	\$114,364,730.56	9,305	\$12,290.67	2,397,012	257.6	\$47.71
PSYCH REHAB-PRIVATE	\$3,618,288.75	2,551	\$1,418.38	137,213	53.8	\$26.37
CSTAR - PRIVATE	\$1,907,009.54	4,412	\$432.23	124,590	28.2	\$15.31
TARGETED CASE MANAGEMENT	\$6,548,954.92	18,105	\$361.72	757,905	41.9	\$8.64
COMMUNITY SUPPORT WAIVER	\$12,003,528.46	3,794	\$3,163.82	1,700,980	448.3	\$7.06
CERT COMM BEHAV HLTH CLINC	\$36,844,837.59	36,034	\$1,022.50	141,864	3.9	\$259.72
PRIVATE PSYCH CARE UNDER AGE 22	\$0.00	0	\$0.00	0	0.0	\$0.00
<b>STATE INSTITUTIONS</b>	\$10,553,996.94	5,251 *	\$2,009.90	172,897	32.9	\$61.04
ICF/INTELLECTUAL DISABILITIES	\$6,409,396.36	234	\$27,390.58	7,316	31.3	\$876.08
MENTAL HOSPITAL	\$27,000.69	1	\$27,000.69	31	31.0	\$870.99
PSYCH CARE UNDER AGE 22	\$353,190.39	8	\$44,148.80	217	27.1	\$1,627.61
PSYCH REHAB-PUBLIC	\$0.00	0	\$0.00	0	0.0	\$0.00
CSTAR - PUBLIC	\$0.00	0	\$0.00	0	0.0	\$0.00
TARGETED CASE MANAGEMENT	\$1,309,936.32	4,575	\$286.32	151,613	33.1	\$8.64
FSD CASE MANAGEMENT	\$2,454,473.18	456	\$5,382.62	13,720	30.1	\$178.90
<b>EPSDT SERVICES</b>	\$9,468,697.80	15,474 *	\$611.91	1,198,268	77.4	\$7.90
EPSDT SCREENINGS	\$1,121,422.39	1,157	\$969.25	89,819	77.6	\$12.49
EPSDT REFERRAL SERVICES	\$8,347,275.41	14,783	\$564.65	1,108,449	75.0	\$7.53
EPSDT TARGETED CASE MGMT	\$0.00	0	\$0.00	0	0.0	\$0.00
<b>MANAGED CARE PREMIUMS</b>	\$353,478,784.32	1,082,596 *	\$326.51			
<b>TOTAL</b>	\$1,061,351,517.85	1,384,838 *	\$766.41			

\* Unduplicated total. \*\* Recipients are not added to the total.

Note: 1) Total expenditures do not include \$4,593,183.88

2) The number of eligibles enrolled on the last day of the month is a point in time count of eligibles active on that date.

3) Capitation information provides the number of unduplicated individuals for which a claim was paid/adjusted during the month.

6) Managed Care enrollment includes both current and prior period enrollment paid in this month. Enrollment may appear higher than previous reports due to

prior period adjustments in the Managed Care rates.

**TABLE 21**  
**MO HEALTHNET RECIPIENTS AND PAYMENTS BY ELIGIBILITY CATEGORY**  
**SEPTEMBER 2022**

**ELIGIBILITY CATEGORY: OLD AGE ASSISTANCE**  
**NUMBER OF ELIGIBLES ENROLLED ON 09/30/22: 80,174**

	EXPENDITURES	RECIPIENTS	COST PER RECIPIENT	UNITS OF SERVICE	UNITS PER RECIPIENT	COST PER SERVICE
<b>NURSING FACILITIES</b>	\$63,286,107.73	14,305 *	\$4,424.06	116,797	8.2	\$541.85
<b>HOSPITALS</b>	\$9,368,028.77	14,700 *	\$637.28	203,770	13.9	\$45.97
INPATIENT	\$4,284,328.12	396	\$10,819.01	4,557	11.5	\$940.16
OUTPATIENT	\$5,083,700.65	14,538	\$349.68	199,213	13.7	\$25.52
<b>DENTAL SERVICES</b>	\$101,197.50	750 *	\$134.93	1,316	1.8	\$76.90
<b>PHARMACY</b>	\$3,784,091.80	10,718 *	\$353.06	140,425	13.1	\$26.95
<b>PART D - COPAYS</b>	\$65,784.53	15,379 *	\$4.28	106,435	6.9	\$0.62
<b>PHYSICIAN RELATED</b>	\$4,222,327.19	32,420 *	\$130.24	304,277	9.4	\$13.88
PHYSICIAN	\$46,365.37	803	\$57.74	1,874	2.3	\$24.74
CLINIC	\$3,132,833.19	25,268	\$123.98	271,799	10.8	\$11.53
FAMILY PLANNING	\$329.83	5	\$65.97	5	1.0	\$65.97
X-RAY AND LAB	\$215,969.34	2,943	\$73.38	12,252	4.2	\$17.63
NURSE PRACTITIONER	\$1,358.86	34	\$39.97	73	2.2	\$18.61
PODIATRY	\$60,135.30	2,193	\$27.42	3,860	1.8	\$15.58
CRNA SERVICES	\$0.00	0	\$0.00	0	0.0	\$0.00
RURAL HEALTH CLINICS	\$400,487.65	6,240	\$64.18	8,762	1.4	\$45.71
CASE MANAGEMENT	\$0.00	0	\$0.00	0	0.0	\$0.00
FED QUALIFIED HEALTH CARE	\$337,885.55	1,943	\$173.90	4,239	2.2	\$79.71
PSYCHOLOGIST SERVICES	\$26,962.10	644	\$41.87	1,413	2.2	\$19.08
<b>IN-HOME SERVICES</b>	\$37,967,143.29	23,022 *	\$1,649.17	6,386,350	277.4	\$5.95
HOME HEALTH SERVICES	\$12,789.88	39	\$327.95	165	4.2	\$77.51
ADULT DAY HEALTH CARE	\$321,491.49	136	\$2,363.91	45,609	335.4	\$7.05
AGED AND DISABLED WAIVER	\$6,986,060.42	9,835	\$710.33	1,090,298	110.9	\$6.41
PERSONAL CARE	\$30,565,307.37	21,578	\$1,416.50	5,241,157	242.9	\$5.83
AIDS WAIVER	\$43,643.13	10	\$4,364.31	915	91.5	\$47.70
PHYSICAL DISABLED WAIVER	\$0.00	0	\$0.00	0	0.0	\$0.00
INDEPENDENT LIVING WAIVER	\$37,851.00	22	\$1,720.50	8,206	373.0	\$4.61
FAMILY CARE GIVING WAIVER	\$0.00	0	\$0.00	0	0.0	\$0.00
BRAIN INJURY WAIVER	\$0.00	0	\$0.00	0	0.0	\$0.00
<b>REHAB AND SPECIALTY SERVICES</b>	\$8,632,051.35	81,009 *	\$106.56	597,640	7.4	\$14.44
AUDIOLOGY SERVICES	\$3,077.08	96	\$32.05	169	1.8	\$18.21
OPTOMETRIC SERVICES	\$55,522.47	1,218	\$45.58	2,372	2.0	\$23.41
DURABLE MEDICAL EQUIPMENT	\$625,971.96	5,478	\$114.27	304,824	55.7	\$2.05
AMBULANCE SERVICES	\$816,463.56	3,700	\$220.67	70,651	19.1	\$11.56
REHABILITATION CENTER	\$4,489.97	39	\$115.13	853	21.9	\$5.26
HOSPICE	\$5,710,912.30	1,365	\$4,183.82	43,523	31.9	\$131.22
NON-EMERGENCY TRANS	\$1,412,936.78	80,471	\$17.56	175,100	2.2	\$8.07
NON-PARTICIPATING PROV	\$912.98	27	\$33.81	52	1.9	\$17.56
COMPREHENSIVE DAY REHAB	\$0.00	0	\$0.00	0	0.0	\$0.00
DISEASE MANAGEMENT	\$1,764.25	35	\$50.41	96	2.7	\$18.38
<b>BUY-IN PREMIUMS</b>	\$8,802,233.80	47,544 **	\$185.14			
PART-A	\$853,412.40	1,748	\$488.22			
PART-B	\$7,948,821.40	45,796	\$173.57			
<b>MENTAL HEALTH SERVICES</b>	\$13,370,654.34	3,074 *	\$4,349.59	266,252	86.6	\$50.22
PRIVATE HOME ICF/ID	\$46,983.43	6	\$7,830.57	185	30.8	\$253.96
ID/DD WAIVER	\$10,393,500.27	838	\$12,402.74	172,334	205.7	\$60.31
PSYCH REHAB-PRIVATE	\$425,277.14	247	\$1,721.77	16,203	65.6	\$26.25
CSTAR - PRIVATE	\$48,491.22	128	\$378.84	3,367	26.3	\$14.40
TARGETED CASE MANAGEMENT	\$343,889.28	841	\$408.91	39,802	47.3	\$8.64
COMMUNITY SUPPORT WAIVER	\$189,905.73	60	\$3,165.10	26,919	448.6	\$7.05
CERT COMM BEHAV HLTH CLINC	\$1,922,607.27	1,691	\$1,136.96	7,442	4.4	\$258.35
PRIVATE PSYCH CARE UNDER AGE 22	\$0.00	0	\$0.00	0	0.0	\$0.00
<b>STATE INSTITUTIONS</b>	\$2,186,184.16	261 *	\$8,376.18	10,003	38.3	\$218.55
ICF/INTELLECTUAL DISABILITIES	\$2,093,312.11	74	\$28,288.00	2,348	31.7	\$891.53
MENTAL HOSPITAL	\$27,000.69	1	\$27,000.69	31	31.0	\$870.99
PSYCH CARE UNDER AGE 22	\$0.00	0	\$0.00	0	0.0	\$0.00
PSYCH REHAB-PUBLIC	\$0.00	0	\$0.00	0	0.0	\$0.00
CSTAR - PUBLIC	\$0.00	0	\$0.00	0	0.0	\$0.00
TARGETED CASE MANAGEMENT	\$65,871.36	186	\$354.15	7,624	41.0	\$8.64
FSD CASE MANAGEMENT	\$0.00	0	\$0.00	0	0.0	\$0.00
<b>EPSDT SERVICES</b>	\$166,930.61	754 *	\$221.39	106,355	141.1	\$1.57
EPSDT SCREENINGS	\$0.00	0	\$0.00	0	0.0	\$0.00
EPSDT REFERRAL SERVICES	\$166,930.61	754	\$221.39	106,355	141.1	\$1.57
EPSDT TARGETED CASE MGMT	\$0.00	0	\$0.00	0	0.0	\$0.00
<b>MANAGED CARE PREMIUMS</b>	\$0.00	0 *	\$0.00			
<b>TOTAL</b>	\$151,952,735.07	84,773 *	\$1,792.47			

\* Unduplicated total.

\*\* Recipients of Medicaid Monthly Management Report

**TABLE 21**  
**MO HEALTHNET RECIPIENTS AND PAYMENTS BY ELIGIBILITY CATEGORY**  
**SEPTEMBER 2022**

**ELIGIBILITY CATEGORY: MO HEALTHNET FOR FAMILIES - ADULTS & CHILDREN**  
**NUMBER OF ELIGIBLES ENROLLED ON 09/30/22: 323,110**

	EXPENDITURES	RECIPIENTS	COST PER RECIPIENT	UNITS OF SERVICE	UNITS PER RECIPIENT	COST PER SERVICE
<b>NURSING FACILITIES</b>	\$145,891.76	23 *	\$6,343.12	74	3.2	\$1,971.51
<b>HOSPITALS</b>	\$2,374,947.97	8,554 *	\$277.64	36,322	4.3	\$65.39
INPATIENT	\$1,332,149.57	160	\$8,325.93	1,190	7.4	\$1,119.45
OUTPATIENT	\$1,042,798.40	8,470	\$123.12	35,132	4.2	\$29.68
<b>DENTAL SERVICES</b>	\$10,869.24	61 *	\$178.18	256	4.2	\$42.46
<b>PHARMACY</b>	\$22,109,217.93	70,707 *	\$312.69	187,432	2.7	\$117.96
<b>PART D - COPAYS</b>	\$827.21	267 *	\$3.10	1,501	5.6	\$0.55
<b>PHYSICIAN RELATED</b>	\$1,346,096.94	9,081 *	\$148.23	37,404	4.1	\$35.99
PHYSICIAN	\$5,334.48	36	\$148.18	65	1.8	\$82.07
CLINIC	\$578,712.07	2,257	\$256.41	26,976	12.0	\$21.45
FAMILY PLANNING	\$425,678.29	5,068	\$83.99	4,637	0.9	\$91.80
X-RAY AND LAB	\$54,075.97	440	\$122.90	1,676	3.8	\$32.26
NURSE PRACTITIONER	\$0.00	0	\$0.00	0	0.0	\$0.00
PODIATRY	\$2,674.86	23	\$116.30	34	1.5	\$78.67
CRNA SERVICES	\$0.00	0	\$0.00	0	0.0	\$0.00
RURAL HEALTH CLINICS	\$59,811.21	331	\$180.70	481	1.5	\$124.35
CASE MANAGEMENT	\$0.00	0	\$0.00	0	0.0	\$0.00
FED QUALIFIED HEALTH CARE	\$214,207.86	1,446	\$148.14	3,391	2.4	\$63.17
PSYCHOLOGIST SERVICES	\$5,602.20	56	\$100.04	144	2.6	\$38.90
<b>IN-HOME SERVICES</b>	\$320,271.85	223 *	\$1,436.20	62,521	280.4	\$5.12
HOME HEALTH SERVICES	\$0.00	0	\$0.00	0	0.0	\$0.00
ADULT DAY HEALTH CARE	\$2,474.16	2	\$1,237.08	793	396.5	\$3.12
AGED AND DISABLED WAIVER	\$142.83	1	\$142.83	23	23.0	\$6.21
PERSONAL CARE	\$314,528.08	218	\$1,442.79	61,048	280.0	\$5.15
AIDS WAIVER	\$0.00	0	\$0.00	0	0.0	\$0.00
PHYSICAL DISABLED WAIVER	\$0.00	0	\$0.00	0	0.0	\$0.00
INDEPENDENT LIVING WAIVER	\$3,126.78	5	\$625.36	657	131.4	\$4.76
FAMILY CARE GIVING WAIVER	\$0.00	0	\$0.00	0	0.0	\$0.00
BRAIN INJURY WAIVER	\$0.00	0	\$0.00	0	0.0	\$0.00
<b>REHAB AND SPECIALTY SERVICES</b>	\$218,628.44	321,974 *	\$0.68	394,387	1.2	\$0.55
AUDIOLOGY SERVICES	\$166.60	5	\$33.32	5	1.0	\$33.32
OPTOMETRIC SERVICES	\$3,810.20	64	\$59.53	174	2.7	\$21.90
DURABLE MEDICAL EQUIPMENT	\$75,671.84	180	\$420.40	6,061	33.7	\$12.49
AMBULANCE SERVICES	\$104,889.72	161	\$651.49	3,512	21.8	\$29.87
REHABILITATION CENTER	\$0.00	0	\$0.00	0	0.0	\$0.00
HOSPICE	\$9,201.95	3	\$3,067.32	63	21.0	\$146.06
NON-EMERGENCY TRANS	\$24,731.41	321,949	\$0.08	384,566	1.2	\$0.06
NON-PARTICIPATING PROV	\$0.00	0	\$0.00	0	0.0	\$0.00
COMPREHENSIVE DAY REHAB	\$0.00	0	\$0.00	0	0.0	\$0.00
DISEASE MANAGEMENT	\$156.72	2	\$78.36	6	3.0	\$26.12
<b>BUY-IN PREMIUMS</b>	\$17,010.00	91 **	\$186.92			
PART-A	\$0.00	0	\$0.00			
PART-B	\$17,010.00	91	\$186.92			
<b>MENTAL HEALTH SERVICES</b>	\$5,197,719.25	7,059 *	\$736.33	135,443	19.2	\$38.38
PRIVATE HOME ICF/ID	\$7,929.88	1	\$7,929.88	31	31.0	\$255.80
ID/DD WAIVER	\$80,146.91	61	\$1,313.88	5,418	88.8	\$14.79
PSYCH REHAB-PRIVATE	\$97,083.86	130	\$746.80	2,181	16.8	\$44.51
CSTAR - PRIVATE	\$320,801.11	905	\$354.48	22,002	24.3	\$14.58
TARGETED CASE MANAGEMENT	\$322,887.46	1,239	\$260.60	37,354	30.1	\$8.64
COMMUNITY SUPPORT WAIVER	\$291,924.29	122	\$2,392.82	52,777	432.6	\$5.53
CERT COMM BEHAV HLTH CLINC	\$4,076,945.74	4,893	\$833.22	15,680	3.2	\$260.01
PRIVATE PSYCH CARE UNDER AGE 22	\$0.00	0	\$0.00	0	0.0	\$0.00
<b>STATE INSTITUTIONS</b>	\$98,046.72	424 *	\$231.24	11,348	26.8	\$8.64
ICF/INTELLECTUAL DISABILITIES	\$0.00	0	\$0.00	0	0.0	\$0.00
MENTAL HOSPITAL	\$0.00	0	\$0.00	0	0.0	\$0.00
PSYCH CARE UNDER AGE 22	\$0.00	0	\$0.00	0	0.0	\$0.00
PSYCH REHAB-PUBLIC	\$0.00	0	\$0.00	0	0.0	\$0.00
CSTAR - PUBLIC	\$0.00	0	\$0.00	0	0.0	\$0.00
TARGETED CASE MANAGEMENT	\$98,046.72	424	\$231.24	11,348	26.8	\$8.64
FSD CASE MANAGEMENT	\$0.00	0	\$0.00	0	0.0	\$0.00
<b>EPSDT SERVICES</b>	\$1,212,066.39	2,339 *	\$518.20	152,302	65.1	\$7.96
EPSDT SCREENINGS	\$322,551.65	248	\$1,300.61	26,070	105.1	\$12.37
EPSDT REFERRAL SERVICES	\$889,514.74	2,166	\$410.67	126,232	58.3	\$7.05
EPSDT TARGETED CASE MGMT	\$0.00	0	\$0.00	0	0.0	\$0.00
<b>MANAGED CARE PREMIUMS</b>	\$78,673,575.91	316,774 *	\$248.36			
<b>TOTAL</b>	\$111,725,169.61	324,309 *	\$344.50			

\* Unduplicated total.

\*\* Recipients are not added to the total.

**TABLE 21**  
**MO HEALTHNET RECIPIENTS AND PAYMENTS BY ELIGIBILITY CATEGORY**  
**SEPTEMBER 2022**

**ELIGIBILITY CATEGORY: MO HEALTHNET FOR FAMILIES - ADULTS**  
**NUMBER OF ELIGIBLES ENROLLED ON 09/30/22: 108,898**

	EXPENDITURES	RECIPIENTS	COST PER RECIPIENT	UNITS OF SERVICE	UNITS PER RECIPIENT	COST PER SERVICE
<b>NURSING FACILITIES</b>	\$140,616.86	22 *	\$6,391.68	72	3.3	\$1,953.01
<b>HOSPITALS</b>	\$1,723,837.23	5,528 *	\$311.84	30,722	5.6	\$56.11
INPATIENT	\$782,681.21	109	\$7,180.56	877	8.1	\$892.45
OUTPATIENT	\$941,156.02	5,477	\$171.84	29,845	5.5	\$31.53
<b>DENTAL SERVICES</b>	\$5,724.68	29 *	\$197.40	108	3.7	\$53.01
<b>PHARMACY</b>	\$12,772,086.64	34,964 *	\$365.29	116,315	3.3	\$109.81
<b>PART D - COPAYS</b>	\$784.80	260 *	\$3.02	0	0.0	\$0.00
<b>PHYSICIAN RELATED</b>	\$1,033,722.00	5,797 *	\$178.32	30,392	5.2	\$34.01
PHYSICIAN	\$4,828.66	23	\$209.94	50	2.2	\$96.57
CLINIC	\$481,335.35	1,603	\$300.27	23,215	14.5	\$20.73
FAMILY PLANNING	\$294,470.01	3,012	\$97.77	2,737	0.9	\$107.59
X-RAY AND LAB	\$48,759.17	362	\$134.69	1,466	4.1	\$33.26
NURSE PRACTITIONER	\$0.00	0	\$0.00	0	0.0	\$0.00
PODIATRY	\$2,597.00	21	\$123.67	32	1.5	\$81.16
CRNA SERVICES	\$0.00	0	\$0.00	0	0.0	\$0.00
RURAL HEALTH CLINICS	\$44,600.31	251	\$177.69	369	1.5	\$120.87
CASE MANAGEMENT	\$0.00	0	\$0.00	0	0.0	\$0.00
FED QUALIFIED HEALTH CARE	\$153,426.99	991	\$154.82	2,429	2.5	\$63.16
PSYCHOLOGIST SERVICES	\$3,704.51	39	\$94.99	94	2.4	\$39.41
<b>IN-HOME SERVICES</b>	\$317,963.77	222 *	\$1,432.27	62,049	279.5	\$5.12
HOME HEALTH SERVICES	\$0.00	0	\$0.00	0	0.0	\$0.00
ADULT DAY HEALTH CARE	\$2,474.16	2	\$1,237.08	793	396.5	\$3.12
AGED AND DISABLED WAIVER	\$142.83	1	\$142.83	23	23.0	\$6.21
PERSONAL CARE	\$312,220.00	217	\$1,438.80	60,576	279.1	\$5.15
AIDS WAIVER	\$0.00	0	\$0.00	0	0.0	\$0.00
PHYSICAL DISABLED WAIVER	\$0.00	0	\$0.00	0	0.0	\$0.00
INDEPENDENT LIVING WAIVER	\$3,126.78	5	\$625.36	657	131.4	\$4.76
FAMILY CARE GIVING WAIVER	\$0.00	0	\$0.00	0	0.0	\$0.00
BRAIN INJURY WAIVER	\$0.00	0	\$0.00	0	0.0	\$0.00
<b>REHAB AND SPECIALTY SERVICES</b>	\$126,642.69	108,220 *	\$1.17	145,913	1.3	\$0.87
AUDIOLOGY SERVICES	\$20.60	1	\$20.60	1	1.0	\$20.60
OPTOMETRIC SERVICES	\$2,194.88	33	\$66.51	95	2.9	\$23.10
DURABLE MEDICAL EQUIPMENT	\$22,467.41	108	\$208.03	4,352	40.3	\$5.16
AMBULANCE SERVICES	\$79,123.52	133	\$594.91	2,540	19.1	\$31.15
REHABILITATION CENTER	\$0.00	0	\$0.00	0	0.0	\$0.00
HOSPICE	\$10,172.21	2	\$5,086.11	64	32.0	\$158.94
NON-EMERGENCY TRANS	\$12,507.35	108,198	\$0.12	138,855	1.3	\$0.09
NON-PARTICIPATING PROV	\$0.00	0	\$0.00	0	0.0	\$0.00
COMPREHENSIVE DAY REHAB	\$0.00	0	\$0.00	0	0.0	\$0.00
DISEASE MANAGEMENT	\$156.72	2	\$78.36	6	3.0	\$26.12
<b>BUY-IN PREMIUMS</b>	\$17,010.00	91 **	\$186.92			
PART-A	\$0.00	0	\$0.00			
PART-B	\$17,010.00	91	\$186.92			
<b>MENTAL HEALTH SERVICES</b>	\$1,784,544.18	2,552 *	\$699.27	30,074	11.8	\$59.34
PRIVATE HOME ICF/ID	\$0.00	0	\$0.00	0	0.0	\$0.00
ID/DD WAIVER	\$0.00	0	\$0.00	0	0.0	\$0.00
PSYCH REHAB-PRIVATE	\$76,365.40	74	\$1,031.96	1,638	22.1	\$46.62
CSTAR - PRIVATE	\$301,762.67	874	\$345.27	21,180	24.2	\$14.25
TARGETED CASE MANAGEMENT	\$7,404.48	31	\$238.85	857	27.6	\$8.64
COMMUNITY SUPPORT WAIVER	\$8,984.86	3	\$2,994.95	1,072	357.3	\$8.38
CERT COMM BEHAV HLTH CLINC	\$1,390,026.77	1,618	\$859.10	5,327	3.3	\$260.94
PRIVATE PSYCH CARE UNDER AGE 22	\$0.00	0	\$0.00	0	0.0	\$0.00
<b>STATE INSTITUTIONS</b>	\$2,073.60	8 *	\$259.20	240	30.0	\$8.64
ICF/INTELLECTUAL DISABILITIES	\$0.00	0	\$0.00	0	0.0	\$0.00
MENTAL HOSPITAL	\$0.00	0	\$0.00	0	0.0	\$0.00
PSYCH CARE UNDER AGE 22	\$0.00	0	\$0.00	0	0.0	\$0.00
PSYCH REHAB-PUBLIC	\$0.00	0	\$0.00	0	0.0	\$0.00
CSTAR - PUBLIC	\$0.00	0	\$0.00	0	0.0	\$0.00
TARGETED CASE MANAGEMENT	\$2,073.60	8	\$259.20	240	30.0	\$8.64
FSD CASE MANAGEMENT	\$0.00	0	\$0.00	0	0.0	\$0.00
<b>EPSDT SERVICES</b>	\$20,746.52	69 *	\$300.67	391	5.7	\$53.06
EPSDT SCREENINGS	\$0.00	0	\$0.00	0	0.0	\$0.00
EPSDT REFERRAL SERVICES	\$20,746.52	69	\$300.67	391	5.7	\$53.06
EPSDT TARGETED CASE MGMT	\$0.00	0	\$0.00	0	0.0	\$0.00
<b>MANAGED CARE PREMIUMS</b>	\$37,610,758.77	106,021 *	\$354.75			
<b>TOTAL</b>	\$55,556,511.74	109,871 *	\$505.65			

\* Unduplicated total.

\*\*\* MO HealthNet for Families activity for both parent and child are in the parent total.

**TABLE 21**  
**MO HEALTHNET RECIPIENTS AND PAYMENTS BY ELIGIBILITY CATEGORY**  
**SEPTEMBER 2022**

**ELIGIBILITY CATEGORY: MO HEALTHNET FOR FAMILIES - CHILDREN**  
**NUMBER OF ELIGIBLES ENROLLED ON 09/30/22: 214,212**

	EXPENDITURES	RECIPIENTS	COST PER RECIPIENT	UNITS OF SERVICE	UNITS PER RECIPIENT	COST PER SERVICE
<b>NURSING FACILITIES</b>	\$5,274.90	1 *	\$5,274.90	2	2.0	\$2,637.45
<b>HOSPITALS</b>	\$651,110.74	3,026 *	\$215.17	5,600	1.8	\$116.27
INPATIENT	\$549,468.36	51	\$10,773.89	313	6.1	\$1,755.49
OUTPATIENT	\$101,642.38	2,993	\$33.96	5,287	1.8	\$19.22
<b>DENTAL SERVICES</b>	\$5,144.56	32 *	\$160.77	148	4.6	\$34.76
<b>PHARMACY</b>	\$9,337,131.29	35,743 *	\$261.23	71,117	2.0	\$131.29
<b>PART D - COPAYS</b>	\$42.41	7 *	\$6.06	0	0.0	\$0.00
<b>PHYSICIAN RELATED</b>	\$312,374.94	3,284 *	\$95.12	7,012	2.1	\$44.55
PHYSICIAN	\$505.82	13	\$38.91	15	1.1	\$33.72
CLINIC	\$97,376.72	654	\$148.89	3,761	5.8	\$25.89
FAMILY PLANNING	\$131,208.28	2,056	\$63.82	1,900	0.9	\$69.06
X-RAY AND LAB	\$5,316.80	78	\$68.16	210	2.7	\$25.32
NURSE PRACTITIONER	\$0.00	0	\$0.00	0	0.0	\$0.00
PODIATRY	\$77.86	2	\$38.93	2	1.0	\$38.93
CRNA SERVICES	\$0.00	0	\$0.00	0	0.0	\$0.00
RURAL HEALTH CLINICS	\$15,210.90	80	\$190.14	112	1.4	\$135.81
CASE MANAGEMENT	\$0.00	0	\$0.00	0	0.0	\$0.00
FED QUALIFIED HEALTH CARE	\$60,780.87	455	\$133.58	962	2.1	\$63.18
PSYCHOLOGIST SERVICES	\$1,897.69	17	\$111.63	50	2.9	\$37.95
<b>IN-HOME SERVICES</b>	\$2,308.08	1 *	\$2,308.08	472	472.0	\$4.89
HOME HEALTH SERVICES	\$0.00	0	\$0.00	0	0.0	\$0.00
ADULT DAY HEALTH CARE	\$0.00	0	\$0.00	0	0.0	\$0.00
AGED AND DISABLED WAIVER	\$0.00	0	\$0.00	0	0.0	\$0.00
PERSONAL CARE	\$2,308.08	1	\$2,308.08	472	472.0	\$4.89
AIDS WAIVER	\$0.00	0	\$0.00	0	0.0	\$0.00
PHYSICAL DISABLED WAIVER	\$0.00	0	\$0.00	0	0.0	\$0.00
INDEPENDENT LIVING WAIVER	\$0.00	0	\$0.00	0	0.0	\$0.00
FAMILY CARE GIVING WAIVER	\$0.00	0	\$0.00	0	0.0	\$0.00
BRAIN INJURY WAIVER	\$0.00	0	\$0.00	0	0.0	\$0.00
<b>REHAB AND SPECIALTY SERVICES</b>	\$91,985.75	213,754 *	\$0.43	248,474	1.2	\$0.37
AUDIOLOGY SERVICES	\$146.00	4	\$36.50	4	1.0	\$36.50
OPTOMETRIC SERVICES	\$1,615.32	31	\$52.11	79	2.6	\$20.45
DURABLE MEDICAL EQUIPMENT	\$53,204.43	72	\$738.95	1,709	23.7	\$31.13
AMBULANCE SERVICES	\$25,766.20	28	\$920.22	972	34.7	\$26.51
REHABILITATION CENTER	\$0.00	0	\$0.00	0	0.0	\$0.00
HOSPICE	-\$970.26	1	-\$970.26	-1	0.0	-\$970.26
NON-EMERGENCY TRANS	\$12,224.06	213,751	\$0.06	245,711	1.1	\$0.05
NON-PARTICIPATING PROV	\$0.00	0	\$0.00	0	0.0	\$0.00
COMPREHENSIVE DAY REHAB	\$0.00	0	\$0.00	0	0.0	\$0.00
DISEASE MANAGEMENT	\$0.00	0	\$0.00	0	0.0	\$0.00
<b>BUY-IN PREMIUMS</b>	\$0.00	0 **	\$0.00			
PART-A	\$0.00	0	\$0.00			
PART-B	\$0.00	0	\$0.00			
<b>MENTAL HEALTH SERVICES</b>	\$3,413,175.07	4,507 *	\$757.31	105,369	23.4	\$32.39
PRIVATE HOME ICF/ID	\$7,929.88	1	\$7,929.88	31	31.0	\$255.80
ID/DD WAIVER	\$80,146.91	61	\$1,313.88	5,418	88.8	\$14.79
PSYCH REHAB-PRIVATE	\$20,718.46	56	\$369.97	543	9.7	\$38.16
CSTAR - PRIVATE	\$19,038.44	31	\$614.14	822	26.5	\$23.16
TARGETED CASE MANAGEMENT	\$315,482.98	1,208	\$261.16	36,497	30.2	\$8.64
COMMUNITY SUPPORT WAIVER	\$282,939.43	119	\$2,377.64	51,705	434.5	\$5.47
CERT COMM BEHAV HLTH CLINC	\$2,686,918.97	3,275	\$820.43	10,353	3.2	\$259.53
PRIVATE PSYCH CARE UNDER AGE 22	\$0.00	0	\$0.00	0	0.0	\$0.00
<b>STATE INSTITUTIONS</b>	\$95,973.12	416 *	\$230.70	11,108	26.7	\$8.64
ICF/INTELLECTUAL DISABILITIES	\$0.00	0	\$0.00	0	0.0	\$0.00
MENTAL HOSPITAL	\$0.00	0	\$0.00	0	0.0	\$0.00
PSYCH CARE UNDER AGE 22	\$0.00	0	\$0.00	0	0.0	\$0.00
PSYCH REHAB-PUBLIC	\$0.00	0	\$0.00	0	0.0	\$0.00
CSTAR - PUBLIC	\$0.00	0	\$0.00	0	0.0	\$0.00
TARGETED CASE MANAGEMENT	\$95,973.12	416	\$230.70	11,108	26.7	\$8.64
FSD CASE MANAGEMENT	\$0.00	0	\$0.00	0	0.0	\$0.00
<b>EPSDT SERVICES</b>	\$1,191,319.87	2,270 *	\$524.81	151,911	66.9	\$7.84
EPSDT SCREENINGS	\$322,551.65	248	\$1,300.61	26,070	105.1	\$12.37
EPSDT REFERRAL SERVICES	\$868,768.22	2,097	\$414.29	125,841	60.0	\$6.90
EPSDT TARGETED CASE MGMT	\$0.00	0	\$0.00	0	0.0	\$0.00
<b>MANAGED CARE PREMIUMS</b>	\$41,062,817.14	210,753 *	\$194.84			
<b>TOTAL</b>	\$56,168,657.87	214,438 *	\$261.93			

\* Unduplicated total.

\*\* Recipients are not added to the total.

\*\*\* MO HealthNet for Families activity for both parent and child are in the parent total.



**TABLE 21**  
**MO HEALTHNET RECIPIENTS AND PAYMENTS BY ELIGIBILITY CATEGORY**  
**SEPTEMBER 2022**

**ELIGIBILITY CATEGORY: PERMANENTLY & TOTALLY DISABLED**  
**NUMBER OF ELIGIBLES ENROLLED ON 09/30/22: 169,164**

	EXPENDITURES	RECIPIENTS	COST PER RECIPIENT	UNITS OF SERVICE	UNITS PER RECIPIENT	COST PER SERVICE
<b>NURSING FACILITIES</b>	\$33,458,657.50	6,949 *	\$4,814.89	48,113	6.9	\$695.42
<b>HOSPITALS</b>	\$59,977,648.98	41,476 *	\$1,446.08	491,157	11.8	\$122.12
INPATIENT	\$34,791,423.31	2,744	\$12,679.09	27,360	10.0	\$1,271.62
OUTPATIENT	\$25,186,225.67	40,957	\$614.94	463,797	11.3	\$54.30
<b>DENTAL SERVICES</b>	\$317,208.04	2,122 *	\$149.49	5,517	2.6	\$57.50
<b>PHARMACY</b>	\$54,758,114.11	65,125 *	\$840.82	609,157	9.4	\$89.89
<b>PART D - COPAYS</b>	\$89,959.14	20,601 *	\$4.37	148,983	7.2	\$0.60
<b>PHYSICIAN RELATED</b>	\$18,750,288.56	75,397 *	\$248.69	788,658	10.5	\$23.77
PHYSICIAN	\$124,060.56	1,406	\$88.24	2,760	2.0	\$44.95
CLINIC	\$12,529,313.67	58,756	\$213.24	678,653	11.6	\$18.46
FAMILY PLANNING	\$139,755.95	1,390	\$100.54	2,740	2.0	\$51.01
X-RAY AND LAB	\$1,175,822.08	10,692	\$109.97	49,655	4.6	\$23.68
NURSE PRACTITIONER	\$5,219.31	73	\$71.50	134	1.8	\$38.95
PODIATRY	\$177,934.76	2,856	\$62.30	5,389	1.9	\$33.02
CRNA SERVICES	\$0.00	0	\$0.00	0	0.0	\$0.00
RURAL HEALTH CLINICS	\$1,515,854.86	12,434	\$121.91	16,800	1.3	\$90.23
CASE MANAGEMENT	\$242.57	3	\$80.86	4	1.3	\$60.64
FED QUALIFIED HEALTH CARE	\$2,920,828.88	9,292	\$314.34	27,607	3.0	\$105.80
PSYCHOLOGIST SERVICES	\$161,255.92	2,143	\$75.25	4,916	2.3	\$32.80
<b>IN-HOME SERVICES</b>	\$49,528,326.42	31,406 *	\$1,577.03	8,963,055	285.4	\$5.53
HOME HEALTH SERVICES	\$169,532.64	324	\$523.25	7,800	24.1	\$21.73
ADULT DAY HEALTH CARE	\$1,962,369.95	1,169	\$1,678.67	547,476	468.3	\$3.58
AGED AND DISABLED WAIVER	\$410,984.22	671	\$612.50	73,667	109.8	\$5.58
PERSONAL CARE	\$44,312,643.32	29,756	\$1,489.20	8,039,399	270.2	\$5.51
AIDS WAIVER	\$190,271.73	46	\$4,136.34	6,079	132.2	\$31.30
PHYSICAL DISABLED WAIVER	\$1,799,305.04	154	\$11,683.80	141,283	917.4	\$12.74
INDEPENDENT LIVING WAIVER	\$677,642.84	563	\$1,203.63	146,988	261.1	\$4.61
FAMILY CARE GIVING WAIVER	\$0.00	0	\$0.00	0	0.0	\$0.00
BRAIN INJURY WAIVER	\$5,576.68	7	\$796.67	363	51.9	\$15.36
<b>REHAB AND SPECIALTY SERVICES</b>	\$10,527,246.95	166,905 *	\$63.07	1,053,458	6.3	\$9.99
AUDIOLOGY SERVICES	\$3,741.68	120	\$31.18	220	1.8	\$17.01
OPTOMETRIC SERVICES	\$176,836.05	2,774	\$63.75	7,138	2.6	\$24.77
DURABLE MEDICAL EQUIPMENT	\$3,045,724.56	11,613	\$262.27	553,711	47.7	\$5.50
AMBULANCE SERVICES	\$2,777,360.72	6,654	\$417.40	133,249	20.0	\$20.84
REHABILITATION CENTER	\$5,759.51	37	\$155.66	693	18.7	\$8.31
HOSPICE	\$1,568,767.37	306	\$5,126.69	10,193	33.3	\$153.91
NON-EMERGENCY TRANS	\$2,921,973.51	165,963	\$17.61	347,013	2.1	\$8.42
NON-PARTICIPATING PROV	\$4,205.18	32	\$131.41	117	3.7	\$35.94
COMPREHENSIVE DAY REHAB	\$0.00	0	\$0.00	0	0.0	\$0.00
DISEASE MANAGEMENT	\$22,878.37	256	\$89.37	1,124	4.4	\$20.35
<b>BUY-IN PREMIUMS</b>	\$14,669,183.10	85,435 **	\$171.70			
PART-A	\$8,855.00	19	\$466.05			
PART-B	\$14,660,328.10	85,416	\$171.63			
<b>MENTAL HEALTH SERVICES</b>	\$133,114,010.19	33,402 *	\$3,985.21	4,145,746	124.1	\$32.11
PRIVATE HOME ICF/ID	\$478,388.79	62	\$7,715.95	1,974	31.8	\$242.34
ID/DD WAIVER	\$94,793,587.41	7,315	\$12,958.80	1,967,881	269.0	\$48.17
PSYCH REHAB-PRIVATE	\$2,619,588.03	1,739	\$1,506.38	111,044	63.9	\$23.59
CSTAR - PRIVATE	\$463,844.21	1,110	\$417.88	29,672	26.7	\$15.63
TARGETED CASE MANAGEMENT	\$4,508,675.53	11,628	\$387.74	521,826	44.9	\$8.64
COMMUNITY SUPPORT WAIVER	\$10,424,820.48	3,167	\$3,291.70	1,437,199	453.8	\$7.25
CERT COMM BEHAV HLTH CLINC	\$19,825,105.74	17,462	\$1,135.33	76,150	4.4	\$260.34
PRIVATE PSYCH CARE UNDER AGE 22	\$0.00	0	\$0.00	0	0.0	\$0.00
<b>STATE INSTITUTIONS</b>	\$5,230,599.41	2,882 *	\$1,814.92	102,849	35.7	\$50.86
ICF/INTELLECTUAL DISABILITIES	\$4,316,084.25	160	\$26,975.53	4,968	31.0	\$868.78
MENTAL HOSPITAL	\$0.00	0	\$0.00	0	0.0	\$0.00
PSYCH CARE UNDER AGE 22	\$69,255.32	2	\$34,627.66	50	25.0	\$1,385.11
PSYCH REHAB-PUBLIC	\$0.00	0	\$0.00	0	0.0	\$0.00
CSTAR - PUBLIC	\$0.00	0	\$0.00	0	0.0	\$0.00
TARGETED CASE MANAGEMENT	\$845,259.84	2,720	\$310.76	97,831	36.0	\$8.64
FSD CASE MANAGEMENT	\$0.00	0	\$0.00	0	0.0	\$0.00
<b>EPSDT SERVICES</b>	\$3,141,938.96	3,438 *	\$913.89	407,080	118.4	\$7.72
EPSDT SCREENINGS	\$57,572.74	106	\$543.14	5,057	47.7	\$11.38
EPSDT REFERRAL SERVICES	\$3,084,366.22	3,393	\$909.04	402,023	118.5	\$7.67
EPSDT TARGETED CASE MGMT	\$0.00	0	\$0.00	0	0.0	\$0.00
<b>MANAGED CARE PREMIUMS</b>	\$0.00	0 *	\$0.00			
<b>TOTAL</b>	\$383,563,181.36	173,352 *	\$2,212.63			

\* Unduplicated total.

\*\* Recipients of DSS FSD/MHD Monthly Management Report

**TABLE 21**  
**MO HEALTHNET RECIPIENTS AND PAYMENTS BY ELIGIBILITY CATEGORY**  
**SEPTEMBER 2022**

**ELIGIBILITY CATEGORY: AID TO THE BLIND**  
**NUMBER OF ELIGIBLES ENROLLED ON 09/30/22: 1,263**

	EXPENDITURES	RECIPIENTS	COST PER RECIPIENT	UNITS OF SERVICE	UNITS PER RECIPIENT	COST PER SERVICE
<b>NURSING FACILITIES</b>	\$89,970.24	21 *	\$4,284.30	204	9.7	\$441.03
<b>HOSPITALS</b>	\$143,788.18	305 *	\$471.44	3,452	11.3	\$41.65
INPATIENT	\$50,254.85	4	\$12,563.71	43	10.8	\$1,168.72
OUTPATIENT	\$93,533.33	305	\$306.67	3,409	11.2	\$27.44
<b>DENTAL SERVICES</b>	\$2,122.70	24 *	\$88.45	38	1.6	\$55.86
<b>PHARMACY</b>	\$231,307.30	278 *	\$832.04	3,475	12.5	\$66.56
<b>PART D - COPAYS</b>	\$833.26	260 *	\$3.20	1,801	6.9	\$0.46
<b>PHYSICIAN RELATED</b>	\$109,426.00	580 *	\$188.67	6,688	11.5	\$16.36
PHYSICIAN	\$734.57	9	\$81.62	17	1.9	\$43.21
CLINIC	\$78,658.79	473	\$166.30	6,052	12.8	\$13.00
FAMILY PLANNING	\$180.01	7	\$25.72	7	1.0	\$25.72
X-RAY AND LAB	\$2,915.88	41	\$71.12	136	3.3	\$21.44
NURSE PRACTITIONER	\$0.00	0	\$0.00	0	0.0	\$0.00
PODIATRY	\$541.57	32	\$16.92	203	6.3	\$2.67
CRNA SERVICES	\$0.00	0	\$0.00	0	0.0	\$0.00
RURAL HEALTH CLINICS	\$4,915.97	66	\$74.48	89	1.3	\$55.24
CASE MANAGEMENT	\$0.00	0	\$0.00	0	0.0	\$0.00
FED QUALIFIED HEALTH CARE	\$20,833.84	64	\$325.53	165	2.6	\$126.27
PSYCHOLOGIST SERVICES	\$645.37	8	\$80.67	19	2.4	\$33.97
<b>IN-HOME SERVICES</b>	\$994,377.69	593 *	\$1,676.86	182,838	308.3	\$5.44
HOME HEALTH SERVICES	\$397.45	1	\$397.45	5	5.0	\$79.49
ADULT DAY HEALTH CARE	\$30,751.20	18	\$1,708.40	9,095	505.3	\$3.38
AGED AND DISABLED WAIVER	\$40,274.71	53	\$759.90	7,094	133.9	\$5.68
PERSONAL CARE	\$901,840.43	560	\$1,610.43	164,354	293.5	\$5.49
AIDS WAIVER	\$0.00	0	\$0.00	0	0.0	\$0.00
PHYSICAL DISABLED WAIVER	\$15,839.24	2	\$7,919.62	1,241	620.5	\$12.76
INDEPENDENT LIVING WAIVER	\$5,274.66	9	\$586.07	1,049	116.6	\$5.03
FAMILY CARE GIVING WAIVER	\$0.00	0	\$0.00	0	0.0	\$0.00
BRAIN INJURY WAIVER	\$0.00	0	\$0.00	0	0.0	\$0.00
<b>REHAB AND SPECIALTY SERVICES</b>	\$50,813.66	1,458 *	\$34.85	11,437	7.8	\$4.44
AUDIOLOGY SERVICES	\$55.82	3	\$18.61	5	1.7	\$11.16
OPTOMETRIC SERVICES	\$1,625.33	24	\$67.72	45	1.9	\$36.12
DURABLE MEDICAL EQUIPMENT	\$12,415.66	121	\$102.61	7,103	58.7	\$1.75
AMBULANCE SERVICES	\$7,575.78	62	\$122.19	790	12.7	\$9.59
REHABILITATION CENTER	\$128.96	1	\$128.96	21	21.0	\$6.14
HOSPICE	\$0.00	0	\$0.00	0	0.0	\$0.00
NON-EMERGENCY TRANS	\$29,012.11	1,456	\$19.93	3,473	2.4	\$8.35
NON-PARTICIPATING PROV	\$0.00	0	\$0.00	0	0.0	\$0.00
COMPREHENSIVE DAY REHAB	\$0.00	0	\$0.00	0	0.0	\$0.00
DISEASE MANAGEMENT	\$0.00	0	\$0.00	0	0.0	\$0.00
<b>BUY-IN PREMIUMS</b>	\$153,560.40	877 **	\$175.10			
PART-A	\$2,818.90	6	\$469.82			
PART-B	\$150,741.50	871	\$173.07			
<b>MENTAL HEALTH SERVICES</b>	\$648,964.82	174 *	\$3,729.68	33,660	193.5	\$19.28
PRIVATE HOME ICF/ID	\$19,423.40	2	\$9,711.70	62	31.0	\$313.28
ID/DD WAIVER	\$417,988.24	35	\$11,942.52	12,175	347.9	\$34.33
PSYCH REHAB-PRIVATE	\$7,938.12	10	\$793.81	441	44.1	\$18.00
CSTAR - PRIVATE	\$4,672.92	10	\$467.29	175	17.5	\$26.70
TARGETED CASE MANAGEMENT	\$26,844.48	77	\$348.63	3,107	40.4	\$8.64
COMMUNITY SUPPORT WAIVER	\$105,648.02	37	\$2,855.35	17,449	471.6	\$6.05
CERT COMM BEHAV HLTH CLINC	\$66,449.64	67	\$991.79	251	3.8	\$264.74
PRIVATE PSYCH CARE UNDER AGE 22	\$0.00	0	\$0.00	0	0.0	\$0.00
<b>STATE INSTITUTIONS</b>	\$5,313.60	15 *	\$354.24	615	41.0	\$8.64
ICF/INTELLECTUAL DISABILITIES	\$0.00	0	\$0.00	0	0.0	\$0.00
MENTAL HOSPITAL	\$0.00	0	\$0.00	0	0.0	\$0.00
PSYCH CARE UNDER AGE 22	\$0.00	0	\$0.00	0	0.0	\$0.00
PSYCH REHAB-PUBLIC	\$0.00	0	\$0.00	0	0.0	\$0.00
CSTAR - PUBLIC	\$0.00	0	\$0.00	0	0.0	\$0.00
TARGETED CASE MANAGEMENT	\$5,313.60	15	\$354.24	615	41.0	\$8.64
FSD CASE MANAGEMENT	\$0.00	0	\$0.00	0	0.0	\$0.00
<b>EPSDT SERVICES</b>	\$22,349.22	15 *	\$1,489.95	4,142	276.1	\$5.40
EPSDT SCREENINGS	\$0.00	0	\$0.00	0	0.0	\$0.00
EPSDT REFERRAL SERVICES	\$22,349.22	15	\$1,489.95	4,142	276.1	\$5.40
EPSDT TARGETED CASE MGMT	\$0.00	0	\$0.00	0	0.0	\$0.00
<b>MANAGED CARE PREMIUMS</b>	\$0.00	0 *	\$0.00			
<b>TOTAL</b>	\$2,452,827.07	1,478 *	\$1,659.56			

\* Unduplicated total.

\*\* Recipients are not added to the total.



**TABLE 21  
MO HEALTHNET RECIPIENTS AND PAYMENTS BY ELIGIBILITY CATEGORY  
SEPTEMBER 2022**

**ELIGIBILITY CATEGORY: SPECIFIED LOW-INCOME MEDICARE BENEFICIARY  
NUMBER OF ELIGIBLES ENROLLED ON 09/30/22: 0**

	EXPENDITURES	RECIPIENTS	COST PER RECIPIENT	UNITS OF SERVICE	UNITS PER RECIPIENT	COST PER SERVICE
<b>NURSING FACILITIES</b>						
<b>HOSPITALS</b>						
INPATIENT						
OUTPATIENT						
<b>DENTAL SERVICES</b>						
<b>PHARMACY</b>						
<b>PART D - COPAYS</b>						
<b>PHYSICIAN RELATED</b>						
PHYSICIAN						
CLINIC						
FAMILY PLANNING						
X-RAY AND LAB						
NURSE PRACTITIONER						
PODIATRY						
CRNA SERVICES						
RURAL HEALTH CLINICS						
CASE MANAGEMENT						
FED QUALIFIED HEALTH CARE						
PSYCHOLOGIST SERVICES						
<b>IN-HOME SERVICES</b>						
HOME HEALTH SERVICES						
ADULT DAY HEALTH CARE						
AGED AND DISABLED WAIVER						
PERSONAL CARE						
AIDS WAIVER						
PHYSICAL DISABLED WAIVER						
INDEPENDENT LIVING WAIVER						
FAMILY CARE GIVING WAIVER						
BRAIN INJURY WAIVER						
<b>REHAB AND SPECIALTY SERVICES</b>						
AUDIOLOGY SERVICES						
OPTOMETRIC SERVICES						
DURABLE MEDICAL EQUIPMENT						
AMBULANCE SERVICES						
REHABILITATION CENTER						
HOSPICE						
NON-EMERGENCY TRANS						
NON-PARTICIPATING PROV						
COMPREHENSIVE DAY REHAB						
DISEASE MANAGEMENT						
<b>BUY-IN PREMIUMS</b>	\$1,923,599.50	11,034 **	\$174.33			
PART-A	\$10,603.80	23	\$461.03			
PART-B	\$1,912,995.70	11,011	\$173.73			
<b>MENTAL HEALTH SERVICES</b>						
PRIVATE HOME ICF/ID						
ID/DD WAIVER						
PSYCH REHAB-PRIVATE						
CSTAR - PRIVATE						
TARGETED CASE MANAGEMENT						
COMMUNITY SUPPORT WAIVER						
CERT COMM BEHAV HLTH CLINC						
PRIVATE PSYCH CARE UNDER AGE 22						
<b>STATE INSTITUTIONS</b>						
ICF/INTELLECTUAL DISABILITIES						
MENTAL HOSPITAL						
PSYCH CARE UNDER AGE 22						
PSYCH REHAB-PUBLIC						
CSTAR - PUBLIC						
TARGETED CASE MANAGEMENT						
FSD CASE MANAGEMENT						
<b>EPSDT SERVICES</b>						
EPSDT SCREENINGS						
EPSDT REFERRAL SERVICES						
EPSDT TARGETED CASE MGMT						
<b>MANAGED CARE PREMIUMS</b>						
<b>TOTAL</b>	\$1,923,599.50					

Note: SLMB Recipients do not receive MO HealthNet benefits. They only receive payment for Part A and B Medicare premiums.

**TABLE 21**  
**MO HEALTHNET RECIPIENTS AND PAYMENTS BY ELIGIBILITY CATEGORY**  
**SEPTEMBER 2022**

**ELIGIBILITY CATEGORY: MO HEALTHNET FOR PREGNANT WOMEN (MHF INCOME LIMIT)**  
**NUMBER OF ELIGIBLES ENROLLED ON 09/30/22: 10,759**

	EXPENDITURES	RECIPIENTS	COST PER RECIPIENT	UNITS OF SERVICE	UNITS PER RECIPIENT	COST PER SERVICE
<b>NURSING FACILITIES</b>	\$14,330.47	3 *	\$4,776.82	8	2.7	\$1,791.31
<b>HOSPITALS</b>	\$665,886.97	1,016 *	\$655.40	4,692	4.6	\$141.92
INPATIENT	\$468,112.20	56	\$8,359.15	345	6.2	\$1,356.85
OUTPATIENT	\$197,774.77	993	\$199.17	4,347	4.4	\$45.50
<b>DENTAL SERVICES</b>	\$0.00	0 *	\$0.00	0	0.0	\$0.00
<b>PHARMACY</b>	\$732,446.72	3,564 *	\$205.51	7,988	2.2	\$91.69
<b>PART D - COPAYS</b>	\$40.41	14 *	\$2.89	54	3.9	\$0.75
<b>PHYSICIAN RELATED</b>	\$281,108.70	1,293 *	\$217.41	9,465	7.3	\$29.70
PHYSICIAN	\$700.41	8	\$87.55	12	1.5	\$58.37
CLINIC	\$103,702.94	414	\$250.49	7,792	18.8	\$13.31
FAMILY PLANNING	\$107,246.26	587	\$182.70	692	1.2	\$154.98
X-RAY AND LAB	\$14,545.18	149	\$97.62	445	3.0	\$32.69
NURSE PRACTITIONER	\$0.00	0	\$0.00	0	0.0	\$0.00
PODIATRY	\$243.70	3	\$81.23	5	1.7	\$48.74
CRNA SERVICES	\$0.00	0	\$0.00	0	0.0	\$0.00
RURAL HEALTH CLINICS	\$11,676.72	54	\$216.24	97	1.8	\$120.38
CASE MANAGEMENT	\$164.85	7	\$23.55	9	1.3	\$18.32
FED QUALIFIED HEALTH CARE	\$42,618.50	240	\$177.58	409	1.7	\$104.20
PSYCHOLOGIST SERVICES	\$210.14	3	\$70.05	4	1.3	\$52.54
<b>IN-HOME SERVICES</b>	\$30,560.34	23 *	\$1,328.71	5,714	248.4	\$5.35
HOME HEALTH SERVICES	\$0.00	0	\$0.00	0	0.0	\$0.00
ADULT DAY HEALTH CARE	\$0.00	0	\$0.00	0	0.0	\$0.00
AGED AND DISABLED WAIVER	\$0.00	0	\$0.00	0	0.0	\$0.00
PERSONAL CARE	\$29,724.77	23	\$1,292.38	5,554	241.5	\$5.35
AIDS WAIVER	\$0.00	0	\$0.00	0	0.0	\$0.00
PHYSICAL DISABLED WAIVER	\$0.00	0	\$0.00	0	0.0	\$0.00
INDEPENDENT LIVING WAIVER	\$835.57	1	\$835.57	160	160.0	\$5.22
FAMILY CARE GIVING WAIVER	\$0.00	0	\$0.00	0	0.0	\$0.00
BRAIN INJURY WAIVER	\$0.00	0	\$0.00	0	0.0	\$0.00
<b>REHAB AND SPECIALTY SERVICES</b>	\$17,986.50	14,704 *	\$1.22	24,428	1.7	\$0.74
AUDIOLOGY SERVICES	\$0.00	0	\$0.00	0	0.0	\$0.00
OPTOMETRIC SERVICES	\$343.12	6	\$57.19	16	2.7	\$21.44
DURABLE MEDICAL EQUIPMENT	\$1,203.82	7	\$171.97	235	33.6	\$5.12
AMBULANCE SERVICES	\$15,055.10	34	\$442.80	522	15.4	\$28.84
REHABILITATION CENTER	\$0.00	0	\$0.00	0	0.0	\$0.00
HOSPICE	\$0.00	0	\$0.00	0	0.0	\$0.00
NON-EMERGENCY TRANS	\$1,384.46	14,699	\$0.09	23,655	1.6	\$0.06
NON-PARTICIPATING PROV	\$0.00	0	\$0.00	0	0.0	\$0.00
COMPREHENSIVE DAY REHAB	\$0.00	0	\$0.00	0	0.0	\$0.00
DISEASE MANAGEMENT	\$0.00	0	\$0.00	0	0.0	\$0.00
<b>BUY-IN PREMIUMS</b>	\$0.00	0 **	\$0.00			
PART-A	\$0.00	0	\$0.00			
PART-B	\$0.00	0	\$0.00			
<b>MENTAL HEALTH SERVICES</b>	\$237,388.89	341 *	\$696.16	6,410	18.8	\$37.03
PRIVATE HOME ICF/ID	\$0.00	0	\$0.00	0	0.0	\$0.00
ID/DD WAIVER	\$18,889.91	2	\$9,444.96	1,215	607.5	\$15.55
PSYCH REHAB-PRIVATE	\$22,388.66	17	\$1,316.98	428	25.2	\$52.31
CSTAR - PRIVATE	\$46,606.38	139	\$335.30	3,485	25.1	\$13.37
TARGETED CASE MANAGEMENT	\$5,918.40	15	\$394.56	685	45.7	\$8.64
COMMUNITY SUPPORT WAIVER	\$517.92	1	\$517.92	48	48.0	\$10.79
CERT COMM BEHAV HLTH CLINC	\$143,067.62	174	\$822.23	549	3.2	\$260.60
PRIVATE PSYCH CARE UNDER AGE 22	\$0.00	0	\$0.00	0	0.0	\$0.00
<b>STATE INSTITUTIONS</b>	\$190.08	5 *	\$38.02	22	4.4	\$8.64
ICF/INTELLECTUAL DISABILITIES	\$0.00	0	\$0.00	0	0.0	\$0.00
MENTAL HOSPITAL	\$0.00	0	\$0.00	0	0.0	\$0.00
PSYCH CARE UNDER AGE 22	\$0.00	0	\$0.00	0	0.0	\$0.00
PSYCH REHAB-PUBLIC	\$0.00	0	\$0.00	0	0.0	\$0.00
CSTAR - PUBLIC	\$0.00	0	\$0.00	0	0.0	\$0.00
TARGETED CASE MANAGEMENT	\$190.08	5	\$38.02	22	4.4	\$8.64
FSD CASE MANAGEMENT	\$0.00	0	\$0.00	0	0.0	\$0.00
<b>EPSDT SERVICES</b>	\$10,512.36	43 *	\$244.47	130	3.0	\$80.86
EPSDT SCREENINGS	\$0.00	0	\$0.00	0	0.0	\$0.00
EPSDT REFERRAL SERVICES	\$10,512.36	43	\$244.47	130	3.0	\$80.86
EPSDT TARGETED CASE MGMT	\$0.00	0	\$0.00	0	0.0	\$0.00
<b>MANAGED CARE PREMIUMS</b>	\$5,542,496.56	13,870 *	\$399.60			
<b>TOTAL</b>	\$7,532,948.00	15,112 *	\$498.47			

\* Unduplicated total.

\*\* Recipients are not added to the total.

**TABLE 21**  
**MO HEALTHNET RECIPIENTS AND PAYMENTS BY ELIGIBILITY CATEGORY**  
**SEPTEMBER 2022**

**ELIGIBILITY CATEGORY: BLIND PENSION**  
**NUMBER OF ELIGIBLES ENROLLED ON 09/30/22: 2,521**

	EXPENDITURES	RECIPIENTS	COST PER RECIPIENT	UNITS OF SERVICE	UNITS PER RECIPIENT	COST PER SERVICE
<b>NURSING FACILITIES</b>	\$90,826.41	27 *	\$3,363.94	571	21.1	\$159.07
<b>HOSPITALS</b>	\$141,302.66	393 *	\$359.55	6,129	15.6	\$23.05
INPATIENT	\$32,730.58	2	\$16,365.29	21	10.5	\$1,558.60
OUTPATIENT	\$108,572.08	391	\$277.68	6,108	15.6	\$17.78
<b>DENTAL SERVICES</b>	\$3,944.54	33 *	\$119.53	42	1.3	\$93.92
<b>PHARMACY</b>	\$108,782.07	926 *	\$117.48	9,961	10.8	\$10.92
<b>PART D - COPAYS</b>	\$0.00	0 *	\$0.00	0	0.0	\$0.00
<b>PHYSICIAN RELATED</b>	\$106,346.69	715 *	\$148.74	9,729	13.6	\$10.93
PHYSICIAN	\$618.73	12	\$51.56	34	2.8	\$18.20
CLINIC	\$88,021.65	623	\$141.29	9,230	14.8	\$9.54
FAMILY PLANNING	\$67.36	2	\$33.68	2	1.0	\$33.68
X-RAY AND LAB	\$1,410.42	49	\$28.78	122	2.5	\$11.56
NURSE PRACTITIONER	\$0.00	0	\$0.00	0	0.0	\$0.00
PODIATRY	\$1,586.53	45	\$35.26	83	1.8	\$19.11
CRNA SERVICES	\$0.00	0	\$0.00	0	0.0	\$0.00
RURAL HEALTH CLINICS	\$5,344.54	101	\$52.92	127	1.3	\$42.08
CASE MANAGEMENT	\$0.00	0	\$0.00	0	0.0	\$0.00
FED QUALIFIED HEALTH CARE	\$8,683.65	39	\$222.66	96	2.5	\$90.45
PSYCHOLOGIST SERVICES	\$613.81	13	\$47.22	35	2.7	\$17.54
<b>IN-HOME SERVICES</b>	\$1,218,005.29	834 *	\$1,460.44	217,044	260.2	\$5.61
HOME HEALTH SERVICES	\$0.00	0	\$0.00	0	0.0	\$0.00
ADULT DAY HEALTH CARE	\$0.00	0	\$0.00	0	0.0	\$0.00
AGED AND DISABLED WAIVER	\$0.00	0	\$0.00	0	0.0	\$0.00
PERSONAL CARE	\$1,218,005.29	815	\$1,494.49	217,044	266.3	\$5.61
AIDS WAIVER	\$0.00	0	\$0.00	0	0.0	\$0.00
PHYSICAL DISABLED WAIVER	\$0.00	0	\$0.00	0	0.0	\$0.00
INDEPENDENT LIVING WAIVER	\$0.00	0	\$0.00	0	0.0	\$0.00
FAMILY CARE GIVING WAIVER	\$0.00	0	\$0.00	0	0.0	\$0.00
BRAIN INJURY WAIVER	\$0.00	0	\$0.00	0	0.0	\$0.00
<b>REHAB AND SPECIALTY SERVICES</b>	\$50,572.90	299 *	\$169.14	10,554	35.3	\$4.79
AUDIOLOGY SERVICES	\$160.09	4	\$40.02	8	2.0	\$20.01
OPTOMETRIC SERVICES	\$936.62	25	\$37.46	47	1.9	\$19.93
DURABLE MEDICAL EQUIPMENT	\$15,085.72	189	\$79.82	8,409	44.5	\$1.79
AMBULANCE SERVICES	\$24,133.09	92	\$262.32	1,985	21.6	\$12.16
REHABILITATION CENTER	\$0.00	0	\$0.00	0	0.0	\$0.00
HOSPICE	\$10,151.54	3	\$3,383.85	92	30.7	\$110.34
NON-EMERGENCY TRANS	\$0.00	0	\$0.00	0	0.0	\$0.00
NON-PARTICIPATING PROV	\$0.00	0	\$0.00	0	0.0	\$0.00
COMPREHENSIVE DAY REHAB	\$0.00	0	\$0.00	0	0.0	\$0.00
DISEASE MANAGEMENT	\$105.84	3	\$35.28	13	4.3	\$8.14
<b>BUY-IN PREMIUMS</b>	\$0.00	0 **	\$0.00			
PART-A	\$0.00	0	\$0.00			
PART-B	\$0.00	0	\$0.00			
<b>MENTAL HEALTH SERVICES</b>	\$39,708.68	42 *	\$945.44	500	11.9	\$79.42
PRIVATE HOME ICF/ID	\$0.00	0	\$0.00	0	0.0	\$0.00
ID/DD WAIVER	\$0.00	0	\$0.00	0	0.0	\$0.00
PSYCH REHAB-PRIVATE	\$0.00	0	\$0.00	0	0.0	\$0.00
CSTAR - PRIVATE	\$0.00	0	\$0.00	0	0.0	\$0.00
TARGETED CASE MANAGEMENT	\$3,058.56	8	\$382.32	354	44.3	\$8.64
COMMUNITY SUPPORT WAIVER	\$0.00	0	\$0.00	0	0.0	\$0.00
CERT COMM BEHAV HLTH CLINC	\$36,650.12	34	\$1,077.94	146	4.3	\$251.03
PRIVATE PSYCH CARE UNDER AGE 22	\$0.00	0	\$0.00	0	0.0	\$0.00
<b>STATE INSTITUTIONS</b>	\$501.12	3 *	\$167.04	58	19.3	\$8.64
ICF/INTELLECTUAL DISABILITIES	\$0.00	0	\$0.00	0	0.0	\$0.00
MENTAL HOSPITAL	\$0.00	0	\$0.00	0	0.0	\$0.00
PSYCH CARE UNDER AGE 22	\$0.00	0	\$0.00	0	0.0	\$0.00
PSYCH REHAB-PUBLIC	\$0.00	0	\$0.00	0	0.0	\$0.00
CSTAR - PUBLIC	\$0.00	0	\$0.00	0	0.0	\$0.00
TARGETED CASE MANAGEMENT	\$501.12	3	\$167.04	58	19.3	\$8.64
FSD CASE MANAGEMENT	\$0.00	0	\$0.00	0	0.0	\$0.00
<b>EPSDT SERVICES</b>	\$3,722.38	22 *	\$169.20	3,745	170.2	\$0.99
EPSDT SCREENINGS	\$0.00	0	\$0.00	0	0.0	\$0.00
EPSDT REFERRAL SERVICES	\$3,722.38	22	\$169.20	3,745	170.2	\$0.99
EPSDT TARGETED CASE MGMT	\$0.00	0	\$0.00	0	0.0	\$0.00
<b>MANAGED CARE PREMIUMS</b>	\$0.00	0 *	\$0.00			
<b>TOTAL</b>	\$1,763,712.74	1,639 *	\$1,076.09			

\* Unduplicated total.

\*\* Recipients of Part D Premiums

**TABLE 21**  
**MO HEALTHNET RECIPIENTS AND PAYMENTS BY ELIGIBILITY CATEGORY**  
**SEPTEMBER 2022**

**ELIGIBILITY CATEGORY: FOSTER CARE**  
**NUMBER OF ELIGIBLES ENROLLED ON 09/30/22: 23,568**

	EXPENDITURES	RECIPIENTS	COST PER RECIPIENT	UNITS OF SERVICE	UNITS PER RECIPIENT	COST PER SERVICE
<b>NURSING FACILITIES</b>	\$0.00	0 *	\$0.00	0	0.0	\$0.00
<b>HOSPITALS</b>	\$492,372.71	551 *	\$893.60	1,748	3.2	\$281.68
INPATIENT	\$395,582.78	22	\$17,981.04	295	13.4	\$1,340.96
OUTPATIENT	\$96,789.93	535	\$180.92	1,453	2.7	\$66.61
<b>DENTAL SERVICES</b>	\$5,287.40	45 *	\$117.50	191	4.2	\$27.68
<b>PHARMACY</b>	\$2,305,191.24	8,542 *	\$269.87	20,159	2.4	\$114.35
<b>PART D - COPAYS</b>	\$2.75	2 *	\$1.38	17	8.5	\$0.16
<b>PHYSICIAN RELATED</b>	\$170,310.97	970 *	\$175.58	4,529	4.7	\$37.60
PHYSICIAN	\$470.80	9	\$52.31	10	1.1	\$47.08
CLINIC	\$48,759.08	261	\$186.82	2,814	10.8	\$17.33
FAMILY PLANNING	\$24,995.19	421	\$59.37	401	1.0	\$62.33
X-RAY AND LAB	\$4,648.95	50	\$92.98	224	4.5	\$20.75
NURSE PRACTITIONER	\$0.00	0	\$0.00	0	0.0	\$0.00
PODIATRY	\$109.80	2	\$54.90	3	1.5	\$36.60
CRNA SERVICES	\$0.00	0	\$0.00	0	0.0	\$0.00
RURAL HEALTH CLINICS	\$29,882.79	113	\$264.45	170	1.5	\$175.78
CASE MANAGEMENT	\$0.00	0	\$0.00	0	0.0	\$0.00
FED QUALIFIED HEALTH CARE	\$49,373.24	128	\$385.73	650	5.1	\$75.96
PSYCHOLOGIST SERVICES	\$12,071.12	79	\$152.80	257	3.3	\$46.97
<b>IN-HOME SERVICES</b>	-\$1,344.92	2 *	-\$672.46	-183	-91.5	\$7.35
HOME HEALTH SERVICES	\$0.00	0	\$0.00	0	0.0	\$0.00
ADULT DAY HEALTH CARE	\$0.00	0	\$0.00	0	0.0	\$0.00
AGED AND DISABLED WAIVER	\$0.00	0	\$0.00	0	0.0	\$0.00
PERSONAL CARE	\$2,034.24	1	\$2,034.24	416	416.0	\$4.89
AIDS WAIVER	\$0.00	0	\$0.00	0	0.0	\$0.00
PHYSICAL DISABLED WAIVER	-\$3,379.16	1	-\$3,379.16	-599	-599.0	-\$5.64
INDEPENDENT LIVING WAIVER	\$0.00	0	\$0.00	0	0.0	\$0.00
FAMILY CARE GIVING WAIVER	\$0.00	0	\$0.00	0	0.0	\$0.00
BRAIN INJURY WAIVER	\$0.00	0	\$0.00	0	0.0	\$0.00
<b>REHAB AND SPECIALTY SERVICES</b>	\$82,091.91	26,898 *	\$3.05	30,299	1.1	\$2.71
AUDIOLOGY SERVICES	\$0.00	0	\$0.00	0	0.0	\$0.00
OPTOMETRIC SERVICES	\$2,187.25	36	\$60.76	102	2.8	\$21.44
DURABLE MEDICAL EQUIPMENT	\$65,370.62	44	\$1,485.70	753	17.1	\$86.81
AMBULANCE SERVICES	\$12,265.29	8	\$1,533.16	479	59.9	\$25.61
REHABILITATION CENTER	\$443.21	1	\$443.21	43	43.0	\$10.31
HOSPICE	\$0.00	0	\$0.00	0	0.0	\$0.00
NON-EMERGENCY TRANS	\$1,705.22	26,897	\$0.06	28,915	1.1	\$0.06
NON-PARTICIPATING PROV	\$0.00	0	\$0.00	0	0.0	\$0.00
COMPREHENSIVE DAY REHAB	\$0.00	0	\$0.00	0	0.0	\$0.00
DISEASE MANAGEMENT	\$120.32	2	\$60.16	7	3.5	\$17.19
<b>BUY-IN PREMIUMS</b>	\$0.00	0 **	\$0.00			
PART-A	\$0.00	0	\$0.00			
PART-B	\$0.00	0	\$0.00			
<b>MENTAL HEALTH SERVICES</b>	\$1,718,657.83	1,759 *	\$977.07	50,793	28.9	\$33.84
PRIVATE HOME ICF/ID	\$0.00	0	\$0.00	0	0.0	\$0.00
ID/DD WAIVER	\$297,145.57	59	\$5,036.37	7,275	123.3	\$40.84
PSYCH REHAB-PRIVATE	\$9,557.77	25	\$382.31	266	10.6	\$35.93
CSTAR - PRIVATE	\$17,907.43	9	\$1,989.71	1,144	127.1	\$15.65
TARGETED CASE MANAGEMENT	\$137,311.29	476	\$288.47	15,877	33.4	\$8.65
COMMUNITY SUPPORT WAIVER	\$123,324.37	67	\$1,840.66	21,842	326.0	\$5.65
CERT COMM BEHAV HLTH CLINC	\$1,133,411.40	1,272	\$891.05	4,389	3.5	\$258.24
PRIVATE PSYCH CARE UNDER AGE 22	\$0.00	0	\$0.00	0	0.0	\$0.00
<b>STATE INSTITUTIONS</b>	\$474,591.77	260 *	\$1,825.35	6,838	26.3	\$69.41
ICF/INTELLECTUAL DISABILITIES	\$0.00	0	\$0.00	0	0.0	\$0.00
MENTAL HOSPITAL	\$0.00	0	\$0.00	0	0.0	\$0.00
PSYCH CARE UNDER AGE 22	\$0.00	0	\$0.00	0	0.0	\$0.00
PSYCH REHAB-PUBLIC	\$0.00	0	\$0.00	0	0.0	\$0.00
CSTAR - PUBLIC	\$0.00	0	\$0.00	0	0.0	\$0.00
TARGETED CASE MANAGEMENT	\$31,242.24	161	\$194.05	3,616	22.5	\$8.64
FSD CASE MANAGEMENT	\$443,349.53	101	\$4,389.60	3,222	31.9	\$137.60
<b>EPSDT SERVICES</b>	\$747,432.50	1,141 *	\$655.07	90,122	79.0	\$8.29
EPSDT SCREENINGS	\$55,973.49	94	\$595.46	3,959	42.1	\$14.14
EPSDT REFERRAL SERVICES	\$691,459.01	1,095	\$631.47	86,163	78.7	\$8.03
EPSDT TARGETED CASE MGMT	\$0.00	0	\$0.00	0	0.0	\$0.00
<b>MANAGED CARE PREMIUMS</b>	\$12,568,203.04	25,221 *	\$498.32			
<b>TOTAL</b>	\$18,562,797.20	27,095 *	\$685.10			

\* Unduplicated total.

\*\* Recipients are not added to the total.

**TABLE 21**  
**MO HEALTHNET RECIPIENTS AND PAYMENTS BY ELIGIBILITY CATEGORY**  
**SEPTEMBER 2022**

**ELIGIBILITY CATEGORY: CHILD WELFARE SERVICES**  
**NUMBER OF ELIGIBLES ENROLLED ON 09/30/22: 248**

	EXPENDITURES	RECIPIENTS	COST PER RECIPIENT	UNITS OF SERVICE	UNITS PER RECIPIENT	COST PER SERVICE
<b>NURSING FACILITIES</b>	\$0.00	0 *	\$0.00	0	0.0	\$0.00
<b>HOSPITALS</b>	\$68,988.88	16 *	\$4,311.81	97	6.1	\$711.23
INPATIENT	\$68,183.04	3	\$22,727.68	76	25.3	\$897.15
OUTPATIENT	\$805.84	13	\$61.99	21	1.6	\$38.37
<b>DENTAL SERVICES</b>	\$0.00	0 *	\$0.00	0	0.0	\$0.00
<b>PHARMACY</b>	\$12,098.75	99 *	\$122.21	225	2.3	\$53.77
<b>PART D - COPAYS</b>	\$0.00	0 *	\$0.00	0	0.0	\$0.00
<b>PHYSICIAN RELATED</b>	\$1,583.35	18 *	\$87.96	37	2.1	\$42.79
PHYSICIAN	\$0.00	0	\$0.00	0	0.0	\$0.00
CLINIC	\$708.43	9	\$78.71	16	1.8	\$44.28
FAMILY PLANNING	\$493.95	6	\$82.33	5	0.8	\$98.79
X-RAY AND LAB	\$148.27	1	\$148.27	8	8.0	\$18.53
NURSE PRACTITIONER	\$0.00	0	\$0.00	0	0.0	\$0.00
PODIATRY	\$0.00	0	\$0.00	0	0.0	\$0.00
CRNA SERVICES	\$0.00	0	\$0.00	0	0.0	\$0.00
RURAL HEALTH CLINICS	\$0.00	0	\$0.00	0	0.0	\$0.00
CASE MANAGEMENT	\$0.00	0	\$0.00	0	0.0	\$0.00
FED QUALIFIED HEALTH CARE	\$232.70	2	\$116.35	8	4.0	\$29.09
PSYCHOLOGIST SERVICES	\$0.00	0	\$0.00	0	0.0	\$0.00
<b>IN-HOME SERVICES</b>	\$0.00	0 *	\$0.00	0	0.0	\$0.00
HOME HEALTH SERVICES	\$0.00	0	\$0.00	0	0.0	\$0.00
ADULT DAY HEALTH CARE	\$0.00	0	\$0.00	0	0.0	\$0.00
AGED AND DISABLED WAIVER	\$0.00	0	\$0.00	0	0.0	\$0.00
PERSONAL CARE	\$0.00	0	\$0.00	0	0.0	\$0.00
AIDS WAIVER	\$0.00	0	\$0.00	0	0.0	\$0.00
PHYSICAL DISABLED WAIVER	\$0.00	0	\$0.00	0	0.0	\$0.00
INDEPENDENT LIVING WAIVER	\$0.00	0	\$0.00	0	0.0	\$0.00
FAMILY CARE GIVING WAIVER	\$0.00	0	\$0.00	0	0.0	\$0.00
BRAIN INJURY WAIVER	\$0.00	0	\$0.00	0	0.0	\$0.00
<b>REHAB AND SPECIALTY SERVICES</b>	\$108.18	1 *	\$108.18	1	1.0	\$108.18
AUDIOLOGY SERVICES	\$0.00	0	\$0.00	0	0.0	\$0.00
OPTOMETRIC SERVICES	\$0.00	0	\$0.00	0	0.0	\$0.00
DURABLE MEDICAL EQUIPMENT	\$108.18	1	\$108.18	1	1.0	\$108.18
AMBULANCE SERVICES	\$0.00	0	\$0.00	0	0.0	\$0.00
REHABILITATION CENTER	\$0.00	0	\$0.00	0	0.0	\$0.00
HOSPICE	\$0.00	0	\$0.00	0	0.0	\$0.00
NON-EMERGENCY TRANS	\$0.00	0	\$0.00	0	0.0	\$0.00
NON-PARTICIPATING PROV	\$0.00	0	\$0.00	0	0.0	\$0.00
COMPREHENSIVE DAY REHAB	\$0.00	0	\$0.00	0	0.0	\$0.00
DISEASE MANAGEMENT	\$0.00	0	\$0.00	0	0.0	\$0.00
<b>BUY-IN PREMIUMS</b>	\$0.00	0 **	\$0.00			
PART-A	\$0.00	0	\$0.00			
PART-B	\$0.00	0	\$0.00			
<b>MENTAL HEALTH SERVICES</b>	\$9,349.20	10 *	\$934.92	55	5.5	\$169.99
PRIVATE HOME ICF/ID	\$0.00	0	\$0.00	0	0.0	\$0.00
ID/DD WAIVER	\$0.00	0	\$0.00	0	0.0	\$0.00
PSYCH REHAB-PRIVATE	\$0.00	0	\$0.00	0	0.0	\$0.00
CSTAR - PRIVATE	\$0.00	0	\$0.00	0	0.0	\$0.00
TARGETED CASE MANAGEMENT	\$172.80	1	\$172.80	20	20.0	\$8.64
COMMUNITY SUPPORT WAIVER	\$0.00	0	\$0.00	0	0.0	\$0.00
CERT COMM BEHAV HLTH CLINC	\$9,176.40	10	\$917.64	35	3.5	\$262.18
PRIVATE PSYCH CARE UNDER AGE 22	\$0.00	0	\$0.00	0	0.0	\$0.00
<b>STATE INSTITUTIONS</b>	\$10,665.19	4 *	\$2,666.30	107	26.8	\$99.67
ICF/INTELLECTUAL DISABILITIES	\$0.00	0	\$0.00	0	0.0	\$0.00
MENTAL HOSPITAL	\$0.00	0	\$0.00	0	0.0	\$0.00
PSYCH CARE UNDER AGE 22	\$0.00	0	\$0.00	0	0.0	\$0.00
PSYCH REHAB-PUBLIC	\$0.00	0	\$0.00	0	0.0	\$0.00
CSTAR - PUBLIC	\$0.00	0	\$0.00	0	0.0	\$0.00
TARGETED CASE MANAGEMENT	\$34.56	1	\$34.56	4	4.0	\$8.64
FSD CASE MANAGEMENT	\$10,630.63	3	\$3,543.54	103	34.3	\$103.21
<b>EPSDT SERVICES</b>	\$1,476.98	10 *	\$147.70	363	36.3	\$4.07
EPSDT SCREENINGS	\$0.00	0	\$0.00	0	0.0	\$0.00
EPSDT REFERRAL SERVICES	\$1,476.98	10	\$147.70	363	36.3	\$4.07
EPSDT TARGETED CASE MGMT	\$0.00	0	\$0.00	0	0.0	\$0.00
<b>MANAGED CARE PREMIUMS</b>	\$246,061.54	503 *	\$489.19			
<b>TOTAL</b>	<b>\$350,332.07</b>	<b>523 *</b>	<b>\$669.85</b>			

\* Unduplicated total.

\*\* Recipients of Medicaid Monthly Management Report

**TABLE 21**  
**MO HEALTHNET RECIPIENTS AND PAYMENTS BY ELIGIBILITY CATEGORY**  
**SEPTEMBER 2022**

**ELIGIBILITY CATEGORY: TITLE XIX - HDN**  
**NUMBER OF ELIGIBLES ENROLLED ON 09/30/22: 14,400**

	EXPENDITURES	RECIPIENTS	COST PER RECIPIENT	UNITS OF SERVICE	UNITS PER RECIPIENT	COST PER SERVICE
<b>NURSING FACILITIES</b>	\$0.00	0 *	\$0.00	0	0.0	\$0.00
<b>HOSPITALS</b>	\$1,530,685.43	733 *	\$2,088.25	3,028	4.1	\$505.51
INPATIENT	\$1,261,467.72	83	\$15,198.41	1,060	12.8	\$1,190.06
OUTPATIENT	\$269,217.71	658	\$409.15	1,968	3.0	\$136.80
<b>DENTAL SERVICES</b>	\$1,504.20	16 *	\$94.01	55	3.4	\$27.35
<b>PHARMACY</b>	\$2,595,555.37	7,253 *	\$357.86	20,895	2.9	\$124.22
<b>PART D - COPAYS</b>	\$112.16	32 *	\$3.51	223	7.0	\$0.50
<b>PHYSICIAN RELATED</b>	\$147,444.45	983 *	\$149.99	3,565	3.6	\$41.36
PHYSICIAN	\$247.26	5	\$49.45	6	1.2	\$41.21
CLINIC	\$58,644.65	280	\$209.45	2,294	8.2	\$25.56
FAMILY PLANNING	\$37,266.94	484	\$77.00	454	0.9	\$82.09
X-RAY AND LAB	\$5,361.94	72	\$74.47	262	3.6	\$20.47
NURSE PRACTITIONER	\$96.37	1	\$96.37	1	1.0	\$96.37
PODIATRY	\$102.15	1	\$102.15	2	2.0	\$51.08
CRNA SERVICES	\$0.00	0	\$0.00	0	0.0	\$0.00
RURAL HEALTH CLINICS	\$13,151.20	83	\$158.45	93	1.1	\$141.41
CASE MANAGEMENT	\$8.56	1	\$8.56	1	1.0	\$8.56
FED QUALIFIED HEALTH CARE	\$25,787.53	81	\$318.36	281	3.5	\$91.77
PSYCHOLOGIST SERVICES	\$6,777.85	51	\$132.90	171	3.4	\$39.64
<b>IN-HOME SERVICES</b>	\$84,467.99	11 *	\$7,678.91	7,733	703.0	\$10.92
HOME HEALTH SERVICES	\$0.00	0	\$0.00	0	0.0	\$0.00
ADULT DAY HEALTH CARE	\$0.00	0	\$0.00	0	0.0	\$0.00
AGED AND DISABLED WAIVER	\$0.00	0	\$0.00	0	0.0	\$0.00
PERSONAL CARE	\$15,458.51	8	\$1,932.31	2,088	261.0	\$7.40
AIDS WAIVER	\$0.00	0	\$0.00	0	0.0	\$0.00
PHYSICAL DISABLED WAIVER	\$69,009.48	5	\$13,801.90	5,645	1,129.0	\$12.22
INDEPENDENT LIVING WAIVER	\$0.00	0	\$0.00	0	0.0	\$0.00
FAMILY CARE GIVING WAIVER	\$0.00	0	\$0.00	0	0.0	\$0.00
BRAIN INJURY WAIVER	\$0.00	0	\$0.00	0	0.0	\$0.00
<b>REHAB AND SPECIALTY SERVICES</b>	\$66,080.54	23,966 *	\$2.76	27,676	1.1	\$2.39
AUDIOLOGY SERVICES	\$98.76	4	\$24.69	4	1.0	\$24.69
OPTOMETRIC SERVICES	\$1,326.14	18	\$73.67	68	3.8	\$19.50
DURABLE MEDICAL EQUIPMENT	\$38,346.31	36	\$1,065.18	1,292	35.9	\$29.68
AMBULANCE SERVICES	\$24,676.51	19	\$1,298.76	838	44.1	\$29.45
REHABILITATION CENTER	\$484.41	1	\$484.41	47	47.0	\$10.31
HOSPICE	\$0.00	0	\$0.00	0	0.0	\$0.00
NON-EMERGENCY TRANS	\$1,148.41	23,960	\$0.05	25,427	1.1	\$0.05
NON-PARTICIPATING PROV	\$0.00	0	\$0.00	0	0.0	\$0.00
COMPREHENSIVE DAY REHAB	\$0.00	0	\$0.00	0	0.0	\$0.00
DISEASE MANAGEMENT	\$0.00	0	\$0.00	0	0.0	\$0.00
<b>BUY-IN PREMIUMS</b>	\$0.00	0 **	\$0.00			
PART-A	\$0.00	0	\$0.00			
PART-B	\$0.00	0	\$0.00			
<b>MENTAL HEALTH SERVICES</b>	\$5,316,555.33	2,060 *	\$2,580.85	126,213	61.3	\$42.12
PRIVATE HOME ICF/ID	\$0.00	0	\$0.00	0	0.0	\$0.00
ID/DD WAIVER	\$3,571,713.36	232	\$15,395.32	58,492	252.1	\$61.06
PSYCH REHAB-PRIVATE	\$9,079.15	29	\$313.07	268	9.2	\$33.88
CSTAR - PRIVATE	\$27,264.23	35	\$778.98	1,751	50.0	\$15.57
TARGETED CASE MANAGEMENT	\$307,354.58	768	\$400.20	35,570	46.3	\$8.64
COMMUNITY SUPPORT WAIVER	\$178,683.15	61	\$2,929.23	25,416	416.7	\$7.03
CERT COMM BEHAV HLTH CLINC	\$1,222,460.86	1,249	\$978.75	4,716	3.8	\$259.22
PRIVATE PSYCH CARE UNDER AGE 22	\$0.00	0	\$0.00	0	0.0	\$0.00
<b>STATE INSTITUTIONS</b>	\$2,107,139.29	569 *	\$3,703.23	19,329	34.0	\$109.01
ICF/INTELLECTUAL DISABILITIES	\$0.00	0	\$0.00	0	0.0	\$0.00
MENTAL HOSPITAL	\$0.00	0	\$0.00	0	0.0	\$0.00
PSYCH CARE UNDER AGE 22	\$52,706.51	1	\$52,706.51	31	31.0	\$1,700.21
PSYCH REHAB-PUBLIC	\$0.00	0	\$0.00	0	0.0	\$0.00
CSTAR - PUBLIC	\$0.00	0	\$0.00	0	0.0	\$0.00
TARGETED CASE MANAGEMENT	\$77,189.76	238	\$324.33	8,934	37.5	\$8.64
FSD CASE MANAGEMENT	\$1,977,243.02	351	\$5,633.17	10,364	29.5	\$190.78
<b>EPSDT SERVICES</b>	\$536,973.87	896 *	\$599.30	60,638	67.7	\$8.86
EPSDT SCREENINGS	\$63,284.83	64	\$988.83	4,367	68.2	\$14.49
EPSDT REFERRAL SERVICES	\$473,689.04	851	\$556.63	56,271	66.1	\$8.42
EPSDT TARGETED CASE MGMT	\$0.00	0	\$0.00	0	0.0	\$0.00
<b>MANAGED CARE PREMIUMS</b>	\$11,309,509.20	22,905 *	\$493.76			
<b>TOTAL</b>	\$23,696,027.83	24,230 *	\$977.96			

\* Unduplicated total.

\*\* Recipients are not added to the total.

**TABLE 21**  
**MO HEALTHNET RECIPIENTS AND PAYMENTS BY ELIGIBILITY CATEGORY**  
**SEPTEMBER 2022**

**ELIGIBILITY CATEGORY: QUALIFIED MEDICARE BENEFICIARY (QMB)**  
**NUMBER OF ELIGIBLES ENROLLED ON 09/30/22: 13,080**

	EXPENDITURES	RECIPIENTS	COST PER RECIPIENT	UNITS OF SERVICE	UNITS PER RECIPIENT	COST PER SERVICE
<b>NURSING FACILITIES</b>	\$1,186.89	9 *	\$131.88	205	22.8	\$5.79
<b>HOSPITALS</b>	\$143,563.74	891 *	\$161.13	10,972	12.3	\$13.08
INPATIENT	\$0.00	0	\$0.00	0	0.0	\$0.00
OUTPATIENT	\$143,563.74	891	\$161.13	10,972	12.3	\$13.08
<b>DENTAL SERVICES</b>	\$0.00	0 *	\$0.00	0	0.0	\$0.00
<b>PHARMACY</b>	\$956.75	16 *	\$59.80	8,379	523.7	\$0.11
<b>PART D - COPAYS</b>	\$4,348.54	778 *	\$5.59	3,782	4.9	\$1.15
<b>PHYSICIAN RELATED</b>	\$136,378.70	1,703 *	\$80.08	14,545	8.5	\$9.38
PHYSICIAN	\$1,759.25	21	\$83.77	42	2.0	\$41.89
CLINIC	\$113,803.89	1,393	\$81.70	13,546	9.7	\$8.40
FAMILY PLANNING	\$0.00	0	\$0.00	0	0.0	\$0.00
X-RAY AND LAB	\$1,407.62	55	\$25.59	359	6.5	\$3.92
NURSE PRACTITIONER	\$19.02	1	\$19.02	1	1.0	\$19.02
PODIATRY	\$1,880.68	70	\$26.87	126	1.8	\$14.93
CRNA SERVICES	\$0.00	0	\$0.00	0	0.0	\$0.00
RURAL HEALTH CLINICS	\$14,207.98	270	\$52.62	327	1.2	\$43.45
CASE MANAGEMENT	\$0.00	0	\$0.00	0	0.0	\$0.00
FED QUALIFIED HEALTH CARE	\$2,471.32	61	\$40.51	107	1.8	\$23.10
PSYCHOLOGIST SERVICES	\$828.94	17	\$48.76	37	2.2	\$22.40
<b>IN-HOME SERVICES</b>	\$0.00	0 *	\$0.00	0	0.0	\$0.00
HOME HEALTH SERVICES	\$0.00	0	\$0.00	0	0.0	\$0.00
ADULT DAY HEALTH CARE	\$0.00	0	\$0.00	0	0.0	\$0.00
AGED AND DISABLED WAIVER	\$0.00	0	\$0.00	0	0.0	\$0.00
PERSONAL CARE	\$0.00	0	\$0.00	0	0.0	\$0.00
AIDS WAIVER	\$0.00	0	\$0.00	0	0.0	\$0.00
PHYSICAL DISABLED WAIVER	\$0.00	0	\$0.00	0	0.0	\$0.00
INDEPENDENT LIVING WAIVER	\$0.00	0	\$0.00	0	0.0	\$0.00
FAMILY CARE GIVING WAIVER	\$0.00	0	\$0.00	0	0.0	\$0.00
BRAIN INJURY WAIVER	\$0.00	0	\$0.00	0	0.0	\$0.00
<b>REHAB AND SPECIALTY SERVICES</b>	\$39,874.53	383 *	\$104.11	7,158	18.7	\$5.57
AUDIOLOGY SERVICES	\$88.67	7	\$12.67	12	1.7	\$7.39
OPTOMETRIC SERVICES	\$1,687.96	38	\$44.42	56	1.5	\$30.14
DURABLE MEDICAL EQUIPMENT	\$12,188.90	228	\$53.46	5,294	23.2	\$2.30
AMBULANCE SERVICES	\$25,618.26	115	\$222.77	1,751	15.2	\$14.63
REHABILITATION CENTER	\$145.12	3	\$48.37	27	9.0	\$5.37
HOSPICE	\$0.00	0	\$0.00	0	0.0	\$0.00
NON-EMERGENCY TRANS	\$0.00	0	\$0.00	0	0.0	\$0.00
NON-PARTICIPATING PROV	\$53.90	2	\$26.95	3	1.5	\$17.97
COMPREHENSIVE DAY REHAB	\$0.00	0	\$0.00	0	0.0	\$0.00
DISEASE MANAGEMENT	\$91.72	4	\$22.93	15	3.8	\$6.11
<b>BUY-IN PREMIUMS</b>	\$2,721,434.80	15,198 **	\$179.07			
PART-A	\$14,246.00	26	\$547.92			
PART-B	\$2,707,188.80	15,172	\$178.43			
<b>MENTAL HEALTH SERVICES</b>	\$0.00	0 *	\$0.00	0	0.0	\$0.00
PRIVATE HOME ICF/ID	\$0.00	0	\$0.00	0	0.0	\$0.00
ID/DD WAIVER	\$0.00	0	\$0.00	0	0.0	\$0.00
PSYCH REHAB-PRIVATE	\$0.00	0	\$0.00	0	0.0	\$0.00
CSTAR - PRIVATE	\$0.00	0	\$0.00	0	0.0	\$0.00
TARGETED CASE MANAGEMENT	\$0.00	0	\$0.00	0	0.0	\$0.00
COMMUNITY SUPPORT WAIVER	\$0.00	0	\$0.00	0	0.0	\$0.00
CERT COMM BEHAV HLTH CLINC	\$0.00	0	\$0.00	0	0.0	\$0.00
PRIVATE PSYCH CARE UNDER AGE 22	\$0.00	0	\$0.00	0	0.0	\$0.00
<b>STATE INSTITUTIONS</b>	\$0.00	0 *	\$0.00	0	0.0	\$0.00
ICF/INTELLECTUAL DISABILITIES	\$0.00	0	\$0.00	0	0.0	\$0.00
MENTAL HOSPITAL	\$0.00	0	\$0.00	0	0.0	\$0.00
PSYCH CARE UNDER AGE 22	\$0.00	0	\$0.00	0	0.0	\$0.00
PSYCH REHAB-PUBLIC	\$0.00	0	\$0.00	0	0.0	\$0.00
CSTAR - PUBLIC	\$0.00	0	\$0.00	0	0.0	\$0.00
TARGETED CASE MANAGEMENT	\$0.00	0	\$0.00	0	0.0	\$0.00
FSD CASE MANAGEMENT	\$0.00	0	\$0.00	0	0.0	\$0.00
<b>EPSDT SERVICES</b>	\$1,471.31	10 *	\$147.13	212	21.2	\$6.94
EPSDT SCREENINGS	\$0.00	0	\$0.00	0	0.0	\$0.00
EPSDT REFERRAL SERVICES	\$1,471.31	10	\$147.13	212	21.2	\$6.94
EPSDT TARGETED CASE MGMT	\$0.00	0	\$0.00	0	0.0	\$0.00
<b>MANAGED CARE PREMIUMS</b>	\$0.00	0 *	\$0.00			
<b>TOTAL</b>	\$3,049,215.26	2,683 *	\$1,136.49			

\* Unduplicated total.

\*\* Recipients of Part D Monthly Management Report

**TABLE 21**  
**MO HEALTHNET RECIPIENTS AND PAYMENTS BY ELIGIBILITY CATEGORY**  
**SEPTEMBER 2022**

**ELIGIBILITY CATEGORY: DYS - GENERAL REVENUE**  
**NUMBER OF ELIGIBLES ENROLLED ON 09/30/22: 94**

	EXPENDITURES	RECIPIENTS	COST PER RECIPIENT	UNITS OF SERVICE	UNITS PER RECIPIENT	COST PER SERVICE
<b>NURSING FACILITIES</b>	\$0.00	0 *	\$0.00	0	0.0	\$0.00
<b>HOSPITALS</b>	\$2,812.68	16 *	\$175.79	37	2.3	\$76.02
INPATIENT	\$0.00	0	\$0.00	0	0.0	\$0.00
OUTPATIENT	\$2,812.68	16	\$175.79	37	2.3	\$76.02
<b>DENTAL SERVICES</b>	\$0.00	0 *	\$0.00	0	0.0	\$0.00
<b>PHARMACY</b>	\$5,363.95	57 *	\$94.10	143	2.5	\$37.51
<b>PART D - COPAYS</b>	\$0.00	0 *	\$0.00	0	0.0	\$0.00
<b>PHYSICIAN RELATED</b>	\$1,012.77	7 *	\$144.68	9	1.3	\$112.53
PHYSICIAN	\$0.00	0	\$0.00	0	0.0	\$0.00
CLINIC	\$184.33	3	\$61.44	3	1.0	\$61.44
FAMILY PLANNING	\$82.48	2	\$41.24	2	1.0	\$41.24
X-RAY AND LAB	\$170.96	2	\$85.48	3	1.5	\$56.99
NURSE PRACTITIONER	\$0.00	0	\$0.00	0	0.0	\$0.00
PODIATRY	\$0.00	0	\$0.00	0	0.0	\$0.00
CRNA SERVICES	\$0.00	0	\$0.00	0	0.0	\$0.00
RURAL HEALTH CLINICS	\$0.00	0	\$0.00	0	0.0	\$0.00
CASE MANAGEMENT	\$0.00	0	\$0.00	0	0.0	\$0.00
FED QUALIFIED HEALTH CARE	\$575.00	1	\$575.00	1	1.0	\$575.00
PSYCHOLOGIST SERVICES	\$0.00	0	\$0.00	0	0.0	\$0.00
<b>IN-HOME SERVICES</b>	\$0.00	0 *	\$0.00	0	0.0	\$0.00
HOME HEALTH SERVICES	\$0.00	0	\$0.00	0	0.0	\$0.00
ADULT DAY HEALTH CARE	\$0.00	0	\$0.00	0	0.0	\$0.00
AGED AND DISABLED WAIVER	\$0.00	0	\$0.00	0	0.0	\$0.00
PERSONAL CARE	\$0.00	0	\$0.00	0	0.0	\$0.00
AIDS WAIVER	\$0.00	0	\$0.00	0	0.0	\$0.00
PHYSICAL DISABLED WAIVER	\$0.00	0	\$0.00	0	0.0	\$0.00
INDEPENDENT LIVING WAIVER	\$0.00	0	\$0.00	0	0.0	\$0.00
FAMILY CARE GIVING WAIVER	\$0.00	0	\$0.00	0	0.0	\$0.00
BRAIN INJURY WAIVER	\$0.00	0	\$0.00	0	0.0	\$0.00
<b>REHAB AND SPECIALTY SERVICES</b>	\$0.00	0 *	\$0.00	0	0.0	\$0.00
AUDIOLOGY SERVICES	\$0.00	0	\$0.00	0	0.0	\$0.00
OPTOMETRIC SERVICES	\$0.00	0	\$0.00	0	0.0	\$0.00
DURABLE MEDICAL EQUIPMENT	\$0.00	0	\$0.00	0	0.0	\$0.00
AMBULANCE SERVICES	\$0.00	0	\$0.00	0	0.0	\$0.00
REHABILITATION CENTER	\$0.00	0	\$0.00	0	0.0	\$0.00
HOSPICE	\$0.00	0	\$0.00	0	0.0	\$0.00
NON-EMERGENCY TRANS	\$0.00	0	\$0.00	0	0.0	\$0.00
NON-PARTICIPATING PROV	\$0.00	0	\$0.00	0	0.0	\$0.00
COMPREHENSIVE DAY REHAB	\$0.00	0	\$0.00	0	0.0	\$0.00
DISEASE MANAGEMENT	\$0.00	0	\$0.00	0	0.0	\$0.00
<b>BUY-IN PREMIUMS</b>	\$0.00	0 **	\$0.00			
PART-A	\$0.00	0	\$0.00			
PART-B	\$0.00	0	\$0.00			
<b>MENTAL HEALTH SERVICES</b>	\$237.28	1 *	\$237.28	1	1.0	\$237.28
PRIVATE HOME ICF/ID	\$0.00	0	\$0.00	0	0.0	\$0.00
ID/DD WAIVER	\$0.00	0	\$0.00	0	0.0	\$0.00
PSYCH REHAB-PRIVATE	\$0.00	0	\$0.00	0	0.0	\$0.00
CSTAR - PRIVATE	\$0.00	0	\$0.00	0	0.0	\$0.00
TARGETED CASE MANAGEMENT	\$0.00	0	\$0.00	0	0.0	\$0.00
COMMUNITY SUPPORT WAIVER	\$0.00	0	\$0.00	0	0.0	\$0.00
CERT COMM BEHAV HLTH CLINC	\$237.28	1	\$237.28	1	1.0	\$237.28
PRIVATE PSYCH CARE UNDER AGE 22	\$0.00	0	\$0.00	0	0.0	\$0.00
<b>STATE INSTITUTIONS</b>	\$0.00	0 *	\$0.00	0	0.0	\$0.00
ICF/INTELLECTUAL DISABILITIES	\$0.00	0	\$0.00	0	0.0	\$0.00
MENTAL HOSPITAL	\$0.00	0	\$0.00	0	0.0	\$0.00
PSYCH CARE UNDER AGE 22	\$0.00	0	\$0.00	0	0.0	\$0.00
PSYCH REHAB-PUBLIC	\$0.00	0	\$0.00	0	0.0	\$0.00
CSTAR - PUBLIC	\$0.00	0	\$0.00	0	0.0	\$0.00
TARGETED CASE MANAGEMENT	\$0.00	0	\$0.00	0	0.0	\$0.00
FSD CASE MANAGEMENT	\$0.00	0	\$0.00	0	0.0	\$0.00
<b>EPSDT SERVICES</b>	\$38.93	1 *	\$38.93	1	1.0	\$38.93
EPSDT SCREENINGS	\$0.00	0	\$0.00	0	0.0	\$0.00
EPSDT REFERRAL SERVICES	\$38.93	1	\$38.93	1	1.0	\$38.93
EPSDT TARGETED CASE MGMT	\$0.00	0	\$0.00	0	0.0	\$0.00
<b>MANAGED CARE PREMIUMS</b>	\$49,090.44	98 *	\$500.92			
<b>TOTAL</b>	\$58,556.05	121 *	\$483.93			

\* Unduplicated total.

\*\* Recipients are not added to the total.



**TABLE 21**  
**MO HEALTHNET RECIPIENTS AND PAYMENTS BY ELIGIBILITY CATEGORY**  
**SEPTEMBER 2022**

**ELIGIBILITY CATEGORY: MO HEALTHNET FOR PREGNANT WOMEN (POVERTY)**

**NUMBER OF ELIGIBLES ENROLLED ON 09/30/22: 22,601**

	EXPENDITURES	RECIPIENTS	COST PER RECIPIENT	UNITS OF SERVICE	UNITS PER RECIPIENT	COST PER SERVICE
<b>NURSING FACILITIES</b>	\$0.00	0 *	\$0.00	0	0.0	\$0.00
<b>HOSPITALS</b>	\$351,003.38	1,210 *	\$290.09	5,340	4.4	\$65.73
INPATIENT	\$151,269.42	39	\$3,878.70	107	2.7	\$1,413.73
OUTPATIENT	\$199,733.96	1,186	\$168.41	5,233	4.4	\$38.17
<b>DENTAL SERVICES</b>	\$1,155.68	6 *	\$192.61	26	4.3	\$44.45
<b>PHARMACY</b>	\$801,433.22	5,659 *	\$141.62	11,519	2.0	\$69.57
<b>PART D - COPAYS</b>	\$107.04	48 *	\$2.23	217	4.5	\$0.49
<b>PHYSICIAN RELATED</b>	\$286,987.63	1,726 *	\$166.27	8,403	4.9	\$34.15
PHYSICIAN	\$3,724.06	17	\$219.06	33	1.9	\$112.85
CLINIC	\$68,347.14	457	\$149.56	6,467	14.2	\$10.57
FAMILY PLANNING	\$142,881.67	917	\$155.81	898	1.0	\$159.11
X-RAY AND LAB	\$17,341.76	133	\$130.39	454	3.4	\$38.20
NURSE PRACTITIONER	\$0.00	0	\$0.00	0	0.0	\$0.00
PODIATRY	\$0.00	0	\$0.00	0	0.0	\$0.00
CRNA SERVICES	\$0.00	0	\$0.00	0	0.0	\$0.00
RURAL HEALTH CLINICS	\$11,652.06	65	\$179.26	99	1.5	\$117.70
CASE MANAGEMENT	\$65.08	6	\$10.85	5	0.8	\$13.02
FED QUALIFIED HEALTH CARE	\$42,041.78	231	\$182.00	426	1.8	\$98.69
PSYCHOLOGIST SERVICES	\$934.08	8	\$116.76	21	2.6	\$44.48
<b>IN-HOME SERVICES</b>	\$42,972.51	25 *	\$1,718.90	8,331	333.2	\$5.16
HOME HEALTH SERVICES	\$0.00	0	\$0.00	0	0.0	\$0.00
ADULT DAY HEALTH CARE	\$0.00	0	\$0.00	0	0.0	\$0.00
AGED AND DISABLED WAIVER	\$0.00	0	\$0.00	0	0.0	\$0.00
PERSONAL CARE	\$42,972.51	25	\$1,718.90	8,331	333.2	\$5.16
AIDS WAIVER	\$0.00	0	\$0.00	0	0.0	\$0.00
PHYSICAL DISABLED WAIVER	\$0.00	0	\$0.00	0	0.0	\$0.00
INDEPENDENT LIVING WAIVER	\$0.00	0	\$0.00	0	0.0	\$0.00
FAMILY CARE GIVING WAIVER	\$0.00	0	\$0.00	0	0.0	\$0.00
BRAIN INJURY WAIVER	\$0.00	0	\$0.00	0	0.0	\$0.00
<b>REHAB AND SPECIALTY SERVICES</b>	\$8,122.26	26,662 *	\$0.30	38,984	1.5	\$0.21
AUDIOLOGY SERVICES	\$0.00	0	\$0.00	0	0.0	\$0.00
OPTOMETRIC SERVICES	\$346.71	6	\$57.79	14	2.3	\$24.76
DURABLE MEDICAL EQUIPMENT	\$559.29	7	\$79.90	12	1.7	\$46.61
AMBULANCE SERVICES	\$5,022.19	21	\$239.15	308	14.7	\$16.31
REHABILITATION CENTER	\$0.00	0	\$0.00	0	0.0	\$0.00
HOSPICE	\$0.00	0	\$0.00	0	0.0	\$0.00
NON-EMERGENCY TRANS	\$2,187.26	26,661	\$0.08	38,649	1.5	\$0.06
NON-PARTICIPATING PROV	\$6.81	1	\$6.81	1	1.0	\$6.81
COMPREHENSIVE DAY REHAB	\$0.00	0	\$0.00	0	0.0	\$0.00
DISEASE MANAGEMENT	\$0.00	0	\$0.00	0	0.0	\$0.00
<b>BUY-IN PREMIUMS</b>	\$0.00	0 **	\$0.00			
PART-A	\$0.00	0	\$0.00			
PART-B	\$0.00	0	\$0.00			
<b>MENTAL HEALTH SERVICES</b>	\$118,092.46	208 *	\$567.75	1,832	8.8	\$64.46
PRIVATE HOME ICF/ID	\$0.00	0	\$0.00	0	0.0	\$0.00
ID/DD WAIVER	\$0.00	0	\$0.00	0	0.0	\$0.00
PSYCH REHAB-PRIVATE	\$5,154.39	6	\$859.07	170	28.3	\$30.32
CSTAR - PRIVATE	\$16,095.31	59	\$272.80	1,120	19.0	\$14.37
TARGETED CASE MANAGEMENT	\$1,546.56	8	\$193.32	179	22.4	\$8.64
COMMUNITY SUPPORT WAIVER	\$0.00	0	\$0.00	0	0.0	\$0.00
CERT COMM BEHAV HLTH CLINC	\$95,296.20	137	\$695.59	363	2.7	\$262.52
PRIVATE PSYCH CARE UNDER AGE 22	\$0.00	0	\$0.00	0	0.0	\$0.00
<b>STATE INSTITUTIONS</b>	\$1,114.56	2 *	\$557.28	129	64.5	\$8.64
ICF/INTELLECTUAL DISABILITIES	\$0.00	0	\$0.00	0	0.0	\$0.00
MENTAL HOSPITAL	\$0.00	0	\$0.00	0	0.0	\$0.00
PSYCH CARE UNDER AGE 22	\$0.00	0	\$0.00	0	0.0	\$0.00
PSYCH REHAB-PUBLIC	\$0.00	0	\$0.00	0	0.0	\$0.00
CSTAR - PUBLIC	\$0.00	0	\$0.00	0	0.0	\$0.00
TARGETED CASE MANAGEMENT	\$1,114.56	2	\$557.28	129	64.5	\$8.64
FSD CASE MANAGEMENT	\$0.00	0	\$0.00	0	0.0	\$0.00
<b>EPSDT SERVICES</b>	\$5,790.59	28 *	\$206.81	59	2.1	\$98.15
EPSDT SCREENINGS	\$0.00	0	\$0.00	0	0.0	\$0.00
EPSDT REFERRAL SERVICES	\$5,790.59	28	\$206.81	59	2.1	\$98.15
EPSDT TARGETED CASE MGMT	\$0.00	0	\$0.00	0	0.0	\$0.00
<b>MANAGED CARE PREMIUMS</b>	\$10,882,388.64	25,676 *	\$423.84			
<b>TOTAL</b>	\$12,499,167.97	27,012 *	\$462.73			

\* Unduplicated total.

\*\* Recipients of Medicaid Monthly Management Report

**TABLE 21**  
**MO HEALTHNET RECIPIENTS AND PAYMENTS BY ELIGIBILITY CATEGORY**  
**SEPTEMBER 2022**

**ELIGIBILITY CATEGORY: MO HEALTHNET FOR CHILDREN**  
**NUMBER OF ELIGIBLES ENROLLED ON 09/30/22: 424,801**

	EXPENDITURES	RECIPIENTS	COST PER RECIPIENT	UNITS OF SERVICE	UNITS PER RECIPIENT	COST PER SERVICE
<b>NURSING FACILITIES</b>	\$5,297.90	1 *	\$5,297.90	2	2.0	\$2,648.95
<b>HOSPITALS</b>	\$3,567,677.16	6,411 *	\$556.49	16,458	2.6	\$216.77
INPATIENT	\$3,400,102.11	275	\$12,364.01	2,979	10.8	\$1,141.36
OUTPATIENT	\$167,575.05	6,212	\$26.98	13,479	2.2	\$12.43
<b>DENTAL SERVICES</b>	\$10,259.20	71 *	\$144.50	287	4.0	\$35.75
<b>PHARMACY</b>	\$16,714,214.03	67,486 *	\$247.67	125,685	1.9	\$132.98
<b>PART D - COPAYS</b>	\$109.97	30 *	\$3.67	124	4.1	\$0.89
<b>PHYSICIAN RELATED</b>	\$1,016,575.32	7,383 *	\$137.69	25,717	3.5	\$39.53
PHYSICIAN	\$2,089.66	30	\$69.66	43	1.4	\$48.60
CLINIC	\$526,135.37	1,744	\$301.68	15,391	8.8	\$34.18
FAMILY PLANNING	\$262,069.54	3,902	\$67.16	3,685	0.9	\$71.12
X-RAY AND LAB	\$80,086.37	1,001	\$80.01	4,737	4.7	\$16.91
NURSE PRACTITIONER	\$40.00	1	\$40.00	1	1.0	\$40.00
PODIATRY	\$1,131.52	7	\$161.65	11	1.6	\$102.87
CRNA SERVICES	\$0.00	0	\$0.00	0	0.0	\$0.00
RURAL HEALTH CLINICS	\$40,840.21	221	\$184.80	323	1.5	\$126.44
CASE MANAGEMENT	\$0.00	0	\$0.00	0	0.0	\$0.00
FED QUALIFIED HEALTH CARE	\$100,786.59	706	\$142.76	1,434	2.0	\$70.28
PSYCHOLOGIST SERVICES	\$3,396.06	33	\$102.91	92	2.8	\$36.91
<b>IN-HOME SERVICES</b>	\$58,942.94	20 *	\$2,947.15	7,422	371.1	\$7.94
HOME HEALTH SERVICES	\$3,338.58	6	\$556.43	66	11.0	\$50.58
ADULT DAY HEALTH CARE	\$3,960.24	3	\$1,320.08	1,338	446.0	\$2.96
AGED AND DISABLED WAIVER	\$0.00	0	\$0.00	0	0.0	\$0.00
PERSONAL CARE	\$15,823.26	10	\$1,582.33	3,090	309.0	\$5.12
AIDS WAIVER	\$0.00	0	\$0.00	0	0.0	\$0.00
PHYSICAL DISABLED WAIVER	\$35,820.86	2	\$17,910.43	2,928	1,464.0	\$12.23
INDEPENDENT LIVING WAIVER	\$0.00	0	\$0.00	0	0.0	\$0.00
FAMILY CARE GIVING WAIVER	\$0.00	0	\$0.00	0	0.0	\$0.00
BRAIN INJURY WAIVER	\$0.00	0	\$0.00	0	0.0	\$0.00
<b>REHAB AND SPECIALTY SERVICES</b>	\$219,735.52	423,745 *	\$0.52	494,117	1.2	\$0.44
AUDIOLOGY SERVICES	\$1,030.04	31	\$33.23	106	3.4	\$9.72
OPTOMETRIC SERVICES	\$2,714.72	47	\$57.76	123	2.6	\$22.07
DURABLE MEDICAL EQUIPMENT	\$115,373.48	107	\$1,078.26	2,490	23.3	\$46.33
AMBULANCE SERVICES	\$69,276.06	59	\$1,174.17	2,143	36.3	\$32.33
REHABILITATION CENTER	\$2,139.11	4	\$534.78	208	52.0	\$10.28
HOSPICE	\$4,330.70	1	\$4,330.70	31	31.0	\$139.70
NON-EMERGENCY TRANS	\$24,282.55	423,716	\$0.06	488,989	1.1	\$0.05
NON-PARTICIPATING PROV	\$0.00	0	\$0.00	0	0.0	\$0.00
COMPREHENSIVE DAY REHAB	\$0.00	0	\$0.00	0	0.0	\$0.00
DISEASE MANAGEMENT	\$588.86	4	\$147.22	27	6.8	\$21.81
<b>BUY-IN PREMIUMS</b>	\$0.00	0 **	\$0.00			
PART-A	\$0.00	0	\$0.00			
PART-B	\$0.00	0	\$0.00			
<b>MENTAL HEALTH SERVICES</b>	\$5,037,251.57	6,669 *	\$755.32	174,466	26.2	\$28.87
PRIVATE HOME ICF/ID	\$0.00	0	\$0.00	0	0.0	\$0.00
ID/DD WAIVER	\$260,125.54	113	\$2,302.00	12,893	114.1	\$20.18
PSYCH REHAB-PRIVATE	\$50,443.57	84	\$600.52	898	10.7	\$56.17
CSTAR - PRIVATE	\$56,867.84	70	\$812.40	3,522	50.3	\$16.15
TARGETED CASE MANAGEMENT	\$525,926.54	1,993	\$263.89	60,847	30.5	\$8.64
COMMUNITY SUPPORT WAIVER	\$448,941.28	176	\$2,550.80	81,983	465.8	\$5.48
CERT COMM BEHAV HLTH CLINC	\$3,694,946.80	4,601	\$803.07	14,323	3.1	\$257.97
PRIVATE PSYCH CARE UNDER AGE 22	\$0.00	0	\$0.00	0	0.0	\$0.00
<b>STATE INSTITUTIONS</b>	\$364,068.32	537 *	\$677.97	12,851	23.9	\$28.33
ICF/INTELLECTUAL DISABILITIES	\$0.00	0	\$0.00	0	0.0	\$0.00
MENTAL HOSPITAL	\$0.00	0	\$0.00	0	0.0	\$0.00
PSYCH CARE UNDER AGE 22	\$231,228.56	5	\$46,245.71	136	27.2	\$1,700.21
PSYCH REHAB-PUBLIC	\$0.00	0	\$0.00	0	0.0	\$0.00
CSTAR - PUBLIC	\$0.00	0	\$0.00	0	0.0	\$0.00
TARGETED CASE MANAGEMENT	\$109,589.76	531	\$206.38	12,684	23.9	\$8.64
FSD CASE MANAGEMENT	\$23,250.00	1	\$23,250.00	31	31.0	\$750.00
<b>EPSDT SERVICES</b>	\$2,192,430.25	5,439 *	\$403.09	231,523	42.6	\$9.47
EPSDT SCREENINGS	\$535,706.62	555	\$965.24	43,836	79.0	\$12.22
EPSDT REFERRAL SERVICES	\$1,656,723.63	5,115	\$323.90	187,687	36.7	\$8.83
EPSDT TARGETED CASE MGMT	\$0.00	0	\$0.00	0	0.0	\$0.00
<b>MANAGED CARE PREMIUMS</b>	\$113,039,142.10	415,455 *	\$272.09			
<b>TOTAL</b>	\$142,225,704.28	424,870 *	\$334.75			

\* Unduplicated total.

\*\* Recipients are not added to the total.

**TABLE 21**  
**MO HEALTHNET RECIPIENTS AND PAYMENTS BY ELIGIBILITY CATEGORY**  
**SEPTEMBER 2022**

**ELIGIBILITY CATEGORY: PRESUMPTIVE ELIGIBILITY**  
**NUMBER OF ELIGIBLES ENROLLED ON 09/30/22: 130**

	EXPENDITURES	RECIPIENTS	COST PER RECIPIENT	UNITS OF SERVICE	UNITS PER RECIPIENT	COST PER SERVICE
<b>NURSING FACILITIES</b>	\$0.00	0 *	\$0.00	0	0.0	\$0.00
<b>HOSPITALS</b>	\$48,717.02	133 *	\$366.29	937	7.1	\$51.99
INPATIENT	\$0.00	0	\$0.00	0	0.0	\$0.00
OUTPATIENT	\$48,717.02	133	\$366.29	937	7.1	\$51.99
<b>DENTAL SERVICES</b>	\$80.39	1 *	\$80.39	2	2.0	\$40.20
<b>PHARMACY</b>	\$8,701.21	80 *	\$108.77	183	2.3	\$47.55
<b>PART D - COPAYS</b>	\$0.00	0 *	\$0.00	0	0.0	\$0.00
<b>PHYSICIAN RELATED</b>	\$82,857.59	288 *	\$287.70	1,235	4.3	\$67.09
PHYSICIAN	\$129.33	3	\$43.11	3	1.0	\$43.11
CLINIC	\$10,063.26	111	\$90.66	286	2.6	\$35.19
FAMILY PLANNING	\$1,436.60	3	\$478.87	6	2.0	\$239.43
X-RAY AND LAB	\$15,055.26	91	\$165.44	557	6.1	\$27.03
NURSE PRACTITIONER	\$0.00	0	\$0.00	0	0.0	\$0.00
PODIATRY	\$0.00	0	\$0.00	0	0.0	\$0.00
CRNA SERVICES	\$0.00	0	\$0.00	0	0.0	\$0.00
RURAL HEALTH CLINICS	\$5,967.09	29	\$205.76	39	1.3	\$153.00
CASE MANAGEMENT	\$1,920.05	20	\$96.00	21	1.0	\$91.43
FED QUALIFIED HEALTH CARE	\$48,286.00	122	\$395.79	323	2.7	\$149.49
PSYCHOLOGIST SERVICES	\$0.00	0	\$0.00	0	0.0	\$0.00
<b>IN-HOME SERVICES</b>	\$0.00	0 *	\$0.00	0	0.0	\$0.00
HOME HEALTH SERVICES	\$0.00	0	\$0.00	0	0.0	\$0.00
ADULT DAY HEALTH CARE	\$0.00	0	\$0.00	0	0.0	\$0.00
AGED AND DISABLED WAIVER	\$0.00	0	\$0.00	0	0.0	\$0.00
PERSONAL CARE	\$0.00	0	\$0.00	0	0.0	\$0.00
AIDS WAIVER	\$0.00	0	\$0.00	0	0.0	\$0.00
PHYSICAL DISABLED WAIVER	\$0.00	0	\$0.00	0	0.0	\$0.00
INDEPENDENT LIVING WAIVER	\$0.00	0	\$0.00	0	0.0	\$0.00
FAMILY CARE GIVING WAIVER	\$0.00	0	\$0.00	0	0.0	\$0.00
BRAIN INJURY WAIVER	\$0.00	0	\$0.00	0	0.0	\$0.00
<b>REHAB AND SPECIALTY SERVICES</b>	\$4,869.36	440 *	\$11.07	1,560	3.6	\$3.12
AUDIOLOGY SERVICES	\$0.00	0	\$0.00	0	0.0	\$0.00
OPTOMETRIC SERVICES	\$0.00	0	\$0.00	0	0.0	\$0.00
DURABLE MEDICAL EQUIPMENT	\$0.00	0	\$0.00	0	0.0	\$0.00
AMBULANCE SERVICES	\$4,710.51	1	\$4,710.51	100	100.0	\$47.11
REHABILITATION CENTER	\$0.00	0	\$0.00	0	0.0	\$0.00
HOSPICE	\$0.00	0	\$0.00	0	0.0	\$0.00
NON-EMERGENCY TRANS	\$158.85	439	\$0.36	1,460	3.3	\$0.11
NON-PARTICIPATING PROV	\$0.00	0	\$0.00	0	0.0	\$0.00
COMPREHENSIVE DAY REHAB	\$0.00	0	\$0.00	0	0.0	\$0.00
DISEASE MANAGEMENT	\$0.00	0	\$0.00	0	0.0	\$0.00
<b>BUY-IN PREMIUMS</b>	\$0.00	0 **	\$0.00			
PART-A	\$0.00	0	\$0.00			
PART-B	\$0.00	0	\$0.00			
<b>MENTAL HEALTH SERVICES</b>	\$0.00	0 *	\$0.00	0	0.0	\$0.00
PRIVATE HOME ICF/ID	\$0.00	0	\$0.00	0	0.0	\$0.00
ID/DD WAIVER	\$0.00	0	\$0.00	0	0.0	\$0.00
PSYCH REHAB-PRIVATE	\$0.00	0	\$0.00	0	0.0	\$0.00
CSTAR - PRIVATE	\$0.00	0	\$0.00	0	0.0	\$0.00
TARGETED CASE MANAGEMENT	\$0.00	0	\$0.00	0	0.0	\$0.00
COMMUNITY SUPPORT WAIVER	\$0.00	0	\$0.00	0	0.0	\$0.00
CERT COMM BEHAV HLTH CLINC	\$0.00	0	\$0.00	0	0.0	\$0.00
PRIVATE PSYCH CARE UNDER AGE 22	\$0.00	0	\$0.00	0	0.0	\$0.00
<b>STATE INSTITUTIONS</b>	\$0.00	0 *	\$0.00	0	0.0	\$0.00
ICF/INTELLECTUAL DISABILITIES	\$0.00	0	\$0.00	0	0.0	\$0.00
MENTAL HOSPITAL	\$0.00	0	\$0.00	0	0.0	\$0.00
PSYCH CARE UNDER AGE 22	\$0.00	0	\$0.00	0	0.0	\$0.00
PSYCH REHAB-PUBLIC	\$0.00	0	\$0.00	0	0.0	\$0.00
CSTAR - PUBLIC	\$0.00	0	\$0.00	0	0.0	\$0.00
TARGETED CASE MANAGEMENT	\$0.00	0	\$0.00	0	0.0	\$0.00
FSD CASE MANAGEMENT	\$0.00	0	\$0.00	0	0.0	\$0.00
<b>EPSDT SERVICES</b>	\$3,634.63	12 *	\$302.89	20	1.7	\$181.73
EPSDT SCREENINGS	\$0.00	0	\$0.00	0	0.0	\$0.00
EPSDT REFERRAL SERVICES	\$3,634.63	12	\$302.89	20	1.7	\$181.73
EPSDT TARGETED CASE MGMT	\$0.00	0	\$0.00	0	0.0	\$0.00
<b>MANAGED CARE PREMIUMS</b>	\$0.00	0 *	\$0.00			
<b>TOTAL</b>	\$148,860.20	590 *	\$252.31			

\* Unduplicated total.

\*\* Recipients of EPSDT

**TABLE 21**  
**MO HEALTHNET RECIPIENTS AND PAYMENTS BY ELIGIBILITY CATEGORY**  
**SEPTEMBER 2022**

**ELIGIBILITY CATEGORY: MOCDD**  
**NUMBER OF ELIGIBLES ENROLLED ON 09/30/22: 320**

	EXPENDITURES	RECIPIENTS	COST PER RECIPIENT	UNITS OF SERVICE	UNITS PER RECIPIENT	COST PER SERVICE
<b>NURSING FACILITIES</b>	\$0.00	0 *	\$0.00	0	0.0	\$0.00
<b>HOSPITALS</b>	-\$67,747.63	36 *	-\$1,881.88	493	13.7	-\$137.42
INPATIENT	\$7,376.14	1	\$7,376.14	2	2.0	\$3,688.07
OUTPATIENT	-\$75,123.77	36	-\$2,086.77	491	13.6	-\$153.00
<b>DENTAL SERVICES</b>	\$137.05	2 *	\$68.53	6	3.0	\$22.84
<b>PHARMACY</b>	\$100,324.45	189 *	\$530.82	668	3.5	\$150.19
<b>PART D - COPAYS</b>	\$0.00	0 *	\$0.00	0	0.0	\$0.00
<b>PHYSICIAN RELATED</b>	\$4,308.07	27 *	\$159.56	256	9.5	\$16.83
PHYSICIAN	\$39.38	1	\$39.38	1	1.0	\$39.38
CLINIC	\$3,134.69	17	\$184.39	239	14.1	\$13.12
FAMILY PLANNING	\$30.87	3	\$10.29	1	0.3	\$30.87
X-RAY AND LAB	\$8.44	1	\$8.44	1	1.0	\$8.44
NURSE PRACTITIONER	\$0.00	0	\$0.00	0	0.0	\$0.00
PODIATRY	\$0.00	0	\$0.00	0	0.0	\$0.00
CRNA SERVICES	\$0.00	0	\$0.00	0	0.0	\$0.00
RURAL HEALTH CLINICS	\$609.01	5	\$121.80	6	1.2	\$101.50
CASE MANAGEMENT	\$0.00	0	\$0.00	0	0.0	\$0.00
FED QUALIFIED HEALTH CARE	\$421.36	1	\$421.36	7	7.0	\$60.19
PSYCHOLOGIST SERVICES	\$64.32	1	\$64.32	1	1.0	\$64.32
<b>IN-HOME SERVICES</b>	\$0.00	0 *	\$0.00	0	0.0	\$0.00
HOME HEALTH SERVICES	\$0.00	0	\$0.00	0	0.0	\$0.00
ADULT DAY HEALTH CARE	\$0.00	0	\$0.00	0	0.0	\$0.00
AGED AND DISABLED WAIVER	\$0.00	0	\$0.00	0	0.0	\$0.00
PERSONAL CARE	\$0.00	0	\$0.00	0	0.0	\$0.00
AIDS WAIVER	\$0.00	0	\$0.00	0	0.0	\$0.00
PHYSICAL DISABLED WAIVER	\$0.00	0	\$0.00	0	0.0	\$0.00
INDEPENDENT LIVING WAIVER	\$0.00	0	\$0.00	0	0.0	\$0.00
FAMILY CARE GIVING WAIVER	\$0.00	0	\$0.00	0	0.0	\$0.00
BRAIN INJURY WAIVER	\$0.00	0	\$0.00	0	0.0	\$0.00
<b>REHAB AND SPECIALTY SERVICES</b>	\$26,787.20	330 *	\$81.17	811	2.5	\$33.03
AUDIOLOGY SERVICES	\$24.00	2	\$12.00	24	12.0	\$1.00
OPTOMETRIC SERVICES	\$35.02	1	\$35.02	1	1.0	\$35.02
DURABLE MEDICAL EQUIPMENT	\$20,802.30	19	\$1,094.86	72	3.8	\$288.92
AMBULANCE SERVICES	\$403.62	2	\$201.81	42	21.0	\$9.61
REHABILITATION CENTER	\$0.00	0	\$0.00	0	0.0	\$0.00
HOSPICE	\$0.00	0	\$0.00	0	0.0	\$0.00
NON-EMERGENCY TRANS	\$5,522.26	329	\$16.78	672	2.0	\$8.22
NON-PARTICIPATING PROV	\$0.00	0	\$0.00	0	0.0	\$0.00
COMPREHENSIVE DAY REHAB	\$0.00	0	\$0.00	0	0.0	\$0.00
DISEASE MANAGEMENT	\$0.00	0	\$0.00	0	0.0	\$0.00
<b>BUY-IN PREMIUMS</b>	\$0.00	0 **	\$0.00			
PART-A	\$0.00	0	\$0.00			
PART-B	\$0.00	0	\$0.00			
<b>MENTAL HEALTH SERVICES</b>	\$478,444.52	272 *	\$1,758.99	79,370	291.8	\$6.03
PRIVATE HOME ICF/ID	\$0.00	0	\$0.00	0	0.0	\$0.00
ID/DD WAIVER	\$391,329.65	230	\$1,701.43	68,923	299.7	\$5.68
PSYCH REHAB-PRIVATE	\$0.00	0	\$0.00	0	0.0	\$0.00
CSTAR - PRIVATE	\$0.00	0	\$0.00	0	0.0	\$0.00
TARGETED CASE MANAGEMENT	\$67,763.52	173	\$391.70	7,843	45.3	\$8.64
COMMUNITY SUPPORT WAIVER	\$18,794.05	4	\$4,698.51	2,602	650.5	\$7.22
CERT COMM BEHAV HLTH CLINC	\$557.30	2	\$278.65	2	1.0	\$278.65
PRIVATE PSYCH CARE UNDER AGE 22	\$0.00	0	\$0.00	0	0.0	\$0.00
<b>STATE INSTITUTIONS</b>	\$27,976.32	94 *	\$297.62	3,238	34.5	\$8.64
ICF/INTELLECTUAL DISABILITIES	\$0.00	0	\$0.00	0	0.0	\$0.00
MENTAL HOSPITAL	\$0.00	0	\$0.00	0	0.0	\$0.00
PSYCH CARE UNDER AGE 22	\$0.00	0	\$0.00	0	0.0	\$0.00
PSYCH REHAB-PUBLIC	\$0.00	0	\$0.00	0	0.0	\$0.00
CSTAR - PUBLIC	\$0.00	0	\$0.00	0	0.0	\$0.00
TARGETED CASE MANAGEMENT	\$27,976.32	94	\$297.62	3,238	34.5	\$8.64
FSD CASE MANAGEMENT	\$0.00	0	\$0.00	0	0.0	\$0.00
<b>EPSDT SERVICES</b>	\$935,919.42	208 *	\$4,499.61	115,681	556.2	\$8.09
EPSDT SCREENINGS	\$8,652.46	10	\$865.25	774	77.4	\$11.18
EPSDT REFERRAL SERVICES	\$927,266.96	206	\$4,501.30	114,907	557.8	\$8.07
EPSDT TARGETED CASE MGMT	\$0.00	0	\$0.00	0	0.0	\$0.00
<b>MANAGED CARE PREMIUMS</b>	\$0.00	0 *	\$0.00			
<b>TOTAL</b>	\$1,506,149.40	338 *	\$4,456.06			

\* Unduplicated total.

\*\* Recipients are not added to the total.

**TABLE 21**  
**MO HEALTHNET RECIPIENTS AND PAYMENTS BY ELIGIBILITY CATEGORY**  
**SEPTEMBER 2022**

**ELIGIBILITY CATEGORY: MO HEALTHNET FOR KIDS (SCHIP)**  
**NUMBER OF ELIGIBLES ENROLLED ON 09/30/22: 28,866**

	EXPENDITURES	RECIPIENTS	COST PER RECIPIENT	UNITS OF SERVICE	UNITS PER RECIPIENT	COST PER SERVICE
<b>NURSING FACILITIES</b>	\$0.00	0 *	\$0.00	0	0.0	\$0.00
<b>HOSPITALS</b>	-\$1,981,757.79	310 *	-\$6,392.77	915	3.0	-\$2,165.86
INPATIENT	\$102,691.74	5	\$20,538.35	47	9.4	\$2,184.93
OUTPATIENT	-\$2,084,449.53	307	-\$6,789.74	868	2.8	-\$2,401.44
<b>DENTAL SERVICES</b>	\$1,078.04	11 *	\$98.00	46	4.2	\$23.44
<b>PHARMACY</b>	\$2,084,757.28	5,498 *	\$379.18	10,366	1.9	\$201.11
<b>PART D - COPAYS</b>	\$0.00	0 *	\$0.00	0	0.0	\$0.00
<b>PHYSICIAN RELATED</b>	\$40,473.90	581 *	\$69.66	960	1.6	\$42.16
PHYSICIAN	\$40.00	1	\$40.00	1	1.0	\$40.00
CLINIC	\$8,518.28	88	\$96.80	450	5.1	\$18.93
FAMILY PLANNING	\$29,220.68	465	\$62.84	444	1.0	\$65.81
X-RAY AND LAB	\$297.69	8	\$37.21	21	2.6	\$14.18
NURSE PRACTITIONER	\$0.00	0	\$0.00	0	0.0	\$0.00
PODIATRY	\$108.00	1	\$108.00	1	1.0	\$108.00
CRNA SERVICES	\$0.00	0	\$0.00	0	0.0	\$0.00
RURAL HEALTH CLINICS	\$579.00	4	\$144.75	5	1.3	\$115.80
CASE MANAGEMENT	\$0.00	0	\$0.00	0	0.0	\$0.00
FED QUALIFIED HEALTH CARE	\$1,710.25	20	\$85.51	38	1.9	\$45.01
PSYCHOLOGIST SERVICES	\$0.00	0	\$0.00	0	0.0	\$0.00
<b>IN-HOME SERVICES</b>	\$0.00	0 *	\$0.00	0	0.0	\$0.00
HOME HEALTH SERVICES	\$0.00	0	\$0.00	0	0.0	\$0.00
ADULT DAY HEALTH CARE	\$0.00	0	\$0.00	0	0.0	\$0.00
AGED AND DISABLED WAIVER	\$0.00	0	\$0.00	0	0.0	\$0.00
PERSONAL CARE	\$0.00	0	\$0.00	0	0.0	\$0.00
AIDS WAIVER	\$0.00	0	\$0.00	0	0.0	\$0.00
PHYSICAL DISABLED WAIVER	\$0.00	0	\$0.00	0	0.0	\$0.00
INDEPENDENT LIVING WAIVER	\$0.00	0	\$0.00	0	0.0	\$0.00
FAMILY CARE GIVING WAIVER	\$0.00	0	\$0.00	0	0.0	\$0.00
BRAIN INJURY WAIVER	\$0.00	0	\$0.00	0	0.0	\$0.00
<b>REHAB AND SPECIALTY SERVICES</b>	\$12,816.90	432 *	\$29.67	759	1.8	\$16.89
AUDIOLOGY SERVICES	\$0.00	0	\$0.00	0	0.0	\$0.00
OPTOMETRIC SERVICES	\$68.00	1	\$68.00	3	3.0	\$22.67
DURABLE MEDICAL EQUIPMENT	\$10,194.39	4	\$2,548.60	170	42.5	\$59.97
AMBULANCE SERVICES	\$2,524.17	2	\$1,262.09	115	57.5	\$21.95
REHABILITATION CENTER	\$0.00	0	\$0.00	0	0.0	\$0.00
HOSPICE	\$0.00	0	\$0.00	0	0.0	\$0.00
NON-EMERGENCY TRANS	\$30.34	425	\$0.07	471	1.1	\$0.06
NON-PARTICIPATING PROV	\$0.00	0	\$0.00	0	0.0	\$0.00
COMPREHENSIVE DAY REHAB	\$0.00	0	\$0.00	0	0.0	\$0.00
DISEASE MANAGEMENT	\$0.00	0	\$0.00	0	0.0	\$0.00
<b>BUY-IN PREMIUMS</b>	\$0.00	0 **	\$0.00			
PART-A	\$0.00	0	\$0.00			
PART-B	\$0.00	0	\$0.00			
<b>MENTAL HEALTH SERVICES</b>	\$327,350.58	491 *	\$666.70	15,179	30.9	\$21.57
PRIVATE HOME ICF/ID	\$0.00	0	\$0.00	0	0.0	\$0.00
ID/DD WAIVER	\$10,311.88	11	\$937.44	2,176	197.8	\$4.74
PSYCH REHAB-PRIVATE	\$2,001.12	9	\$222.35	66	7.3	\$30.32
CSTAR - PRIVATE	\$2,427.88	4	\$606.97	123	30.8	\$19.74
TARGETED CASE MANAGEMENT	\$52,247.55	175	\$298.56	6,042	34.5	\$8.65
COMMUNITY SUPPORT WAIVER	\$30,683.87	11	\$2,789.44	5,881	534.6	\$5.22
CERT COMM BEHAV HLTH CLINC	\$229,678.28	309	\$743.30	891	2.9	\$257.78
PRIVATE PSYCH CARE UNDER AGE 22	\$0.00	0	\$0.00	0	0.0	\$0.00
<b>STATE INSTITUTIONS</b>	\$8,190.72	60 *	\$136.51	948	15.8	\$8.64
ICF/INTELLECTUAL DISABILITIES	\$0.00	0	\$0.00	0	0.0	\$0.00
MENTAL HOSPITAL	\$0.00	0	\$0.00	0	0.0	\$0.00
PSYCH CARE UNDER AGE 22	\$0.00	0	\$0.00	0	0.0	\$0.00
PSYCH REHAB-PUBLIC	\$0.00	0	\$0.00	0	0.0	\$0.00
CSTAR - PUBLIC	\$0.00	0	\$0.00	0	0.0	\$0.00
TARGETED CASE MANAGEMENT	\$8,190.72	60	\$136.51	948	15.8	\$8.64
FSD CASE MANAGEMENT	\$0.00	0	\$0.00	0	0.0	\$0.00
<b>EPSDT SERVICES</b>	\$164,282.72	270 *	\$608.45	17,337	64.2	\$9.48
EPSDT SCREENINGS	\$69,073.78	40	\$1,726.84	5,723	143.1	\$12.07
EPSDT REFERRAL SERVICES	\$95,208.94	238	\$400.04	11,614	48.8	\$8.20
EPSDT TARGETED CASE MGMT	\$0.00	0	\$0.00	0	0.0	\$0.00
<b>MANAGED CARE PREMIUMS</b>	\$7,230,825.27	28,254 *	\$255.92			
<b>TOTAL</b>	<b>\$7,888,017.62</b>	<b>28,388 *</b>	<b>\$277.86</b>			

\* Unduplicated total.

\*\* Recipients of Medicaid Monthly Management Report

**TABLE 21**  
**MO HEALTHNET RECIPIENTS AND PAYMENTS BY ELIGIBILITY CATEGORY**  
**SEPTEMBER 2022**

**ELIGIBILITY CATEGORY: TICKET TO WORK - PREMIUM**  
**NUMBER OF ELIGIBLES ENROLLED ON 09/30/22: 1,725**

	EXPENDITURES	RECIPIENTS	COST PER RECIPIENT	UNITS OF SERVICE	UNITS PER RECIPIENT	COST PER SERVICE
<b>NURSING FACILITIES</b>	\$0.00	0 *	\$0.00	0	0.0	\$0.00
<b>HOSPITALS</b>	-\$93,994.82	406 *	-\$231.51	3,729	9.2	-\$25.21
INPATIENT	\$54,665.11	11	\$4,969.56	43	3.9	\$1,271.28
OUTPATIENT	-\$148,659.93	404	-\$367.97	3,686	9.1	-\$40.33
<b>DENTAL SERVICES</b>	\$4,274.88	22 *	\$194.31	71	3.2	\$60.21
<b>PHARMACY</b>	\$514,489.76	479 *	\$1,074.09	14,431	30.1	\$35.65
<b>PART D - COPAYS</b>	\$1,521.89	279 *	\$5.45	1,624	5.8	\$0.94
<b>PHYSICIAN RELATED</b>	\$174,571.78	718 *	\$243.14	6,288	8.8	\$27.76
PHYSICIAN	\$1,069.23	9	\$118.80	19	2.1	\$56.28
CLINIC	\$126,118.92	572	\$220.49	5,479	9.6	\$23.02
FAMILY PLANNING	\$535.55	9	\$59.51	13	1.4	\$41.20
X-RAY AND LAB	\$6,205.94	75	\$82.75	325	4.3	\$19.10
NURSE PRACTITIONER	\$155.72	2	\$77.86	4	2.0	\$38.93
PODIATRY	\$952.89	28	\$34.03	39	1.4	\$24.43
CRNA SERVICES	\$0.00	0	\$0.00	0	0.0	\$0.00
RURAL HEALTH CLINICS	\$12,129.62	110	\$110.27	133	1.2	\$91.20
CASE MANAGEMENT	\$0.00	0	\$0.00	0	0.0	\$0.00
FED QUALIFIED HEALTH CARE	\$24,033.62	70	\$343.34	176	2.5	\$136.55
PSYCHOLOGIST SERVICES	\$3,370.29	32	\$105.32	100	3.1	\$33.70
<b>IN-HOME SERVICES</b>	\$185,702.90	115 *	\$1,614.81	34,397	299.1	\$5.40
HOME HEALTH SERVICES	\$2,301.36	2	\$1,150.68	96	48.0	\$23.97
ADULT DAY HEALTH CARE	\$2,955.33	2	\$1,477.67	711	355.5	\$4.16
AGED AND DISABLED WAIVER	\$1,689.64	1	\$1,689.64	204	204.0	\$8.28
PERSONAL CARE	\$167,565.23	109	\$1,537.30	30,836	282.9	\$5.43
AIDS WAIVER	\$0.00	0	\$0.00	0	0.0	\$0.00
PHYSICAL DISABLED WAIVER	\$0.00	0	\$0.00	0	0.0	\$0.00
INDEPENDENT LIVING WAIVER	\$11,191.34	10	\$1,119.13	2,550	255.0	\$4.39
FAMILY CARE GIVING WAIVER	\$0.00	0	\$0.00	0	0.0	\$0.00
BRAIN INJURY WAIVER	\$0.00	0	\$0.00	0	0.0	\$0.00
<b>REHAB AND SPECIALTY SERVICES</b>	\$104,341.19	2,365 *	\$44.12	12,612	5.3	\$8.27
AUDIOLOGY SERVICES	\$0.00	0	\$0.00	0	0.0	\$0.00
OPTOMETRIC SERVICES	\$1,681.37	24	\$70.06	73	3.0	\$23.03
DURABLE MEDICAL EQUIPMENT	\$40,460.15	106	\$381.70	6,766	63.8	\$5.98
AMBULANCE SERVICES	\$12,838.67	32	\$401.21	633	19.8	\$20.28
REHABILITATION CENTER	\$0.00	0	\$0.00	0	0.0	\$0.00
HOSPICE	\$7,274.67	2	\$3,637.34	46	23.0	\$158.15
NON-EMERGENCY TRANS	\$42,061.33	2,362	\$17.81	5,093	2.2	\$8.26
NON-PARTICIPATING PROV	\$0.00	0	\$0.00	0	0.0	\$0.00
COMPREHENSIVE DAY REHAB	\$0.00	0	\$0.00	0	0.0	\$0.00
DISEASE MANAGEMENT	\$25.00	1	\$25.00	1	1.0	\$25.00
<b>BUY-IN PREMIUMS</b>	\$0.00	0 **	\$0.00			
PART-A	\$0.00	0	\$0.00			
PART-B	\$0.00	0	\$0.00			
<b>MENTAL HEALTH SERVICES</b>	\$1,950,899.64	541 *	\$3,606.10	62,536	115.6	\$31.20
PRIVATE HOME ICF/ID	\$0.00	0	\$0.00	0	0.0	\$0.00
ID/DD WAIVER	\$1,564,863.59	200	\$7,824.32	34,288	171.4	\$45.64
PSYCH REHAB-PRIVATE	\$17,009.66	14	\$1,214.98	337	24.1	\$50.47
CSTAR - PRIVATE	\$132.19	1	\$132.19	4	4.0	\$33.05
TARGETED CASE MANAGEMENT	\$95,558.40	307	\$311.27	11,060	36.0	\$8.64
COMMUNITY SUPPORT WAIVER	\$122,772.53	60	\$2,046.21	16,277	271.3	\$7.54
CERT COMM BEHAV HLTH CLINC	\$150,563.27	180	\$836.46	570	3.2	\$264.15
PRIVATE PSYCH CARE UNDER AGE 22	\$0.00	0	\$0.00	0	0.0	\$0.00
<b>STATE INSTITUTIONS</b>	\$17,400.96	55 *	\$316.38	2,014	36.6	\$8.64
ICF/INTELLECTUAL DISABILITIES	\$0.00	0	\$0.00	0	0.0	\$0.00
MENTAL HOSPITAL	\$0.00	0	\$0.00	0	0.0	\$0.00
PSYCH CARE UNDER AGE 22	\$0.00	0	\$0.00	0	0.0	\$0.00
PSYCH REHAB-PUBLIC	\$0.00	0	\$0.00	0	0.0	\$0.00
CSTAR - PUBLIC	\$0.00	0	\$0.00	0	0.0	\$0.00
TARGETED CASE MANAGEMENT	\$17,400.96	55	\$316.38	2,014	36.6	\$8.64
FSD CASE MANAGEMENT	\$0.00	0	\$0.00	0	0.0	\$0.00
<b>EPSDT SERVICES</b>	\$1,445.89	4 *	\$361.47	113	28.3	\$12.80
EPSDT SCREENINGS	\$0.00	0	\$0.00	0	0.0	\$0.00
EPSDT REFERRAL SERVICES	\$1,445.89	4	\$361.47	113	28.3	\$12.80
EPSDT TARGETED CASE MGMT	\$0.00	0	\$0.00	0	0.0	\$0.00
<b>MANAGED CARE PREMIUMS</b>	\$0.00	0 *	\$0.00			
<b>TOTAL</b>	\$2,860,654.07	2,409 *	\$1,187.49			

\* Unduplicated total.

\*\* Recipients are not added to the total.

**TABLE 21**  
**MO HEALTHNET RECIPIENTS AND PAYMENTS BY ELIGIBILITY CATEGORY**  
**SEPTEMBER 2022**

**ELIGIBILITY CATEGORY: TICKET TO WORK - NON-PREMIUM**  
**NUMBER OF ELIGIBLES ENROLLED ON 09/30/22: 379**

	EXPENDITURES	RECIPIENTS	COST PER RECIPIENT	UNITS OF SERVICE	UNITS PER RECIPIENT	COST PER SERVICE
<b>NURSING FACILITIES</b>	\$194.05	1 *	\$194.05	12	12.0	\$16.17
<b>HOSPITALS</b>	\$102,602.30	98 *	\$1,046.96	901	9.2	\$113.88
INPATIENT	\$40,938.02	4	\$10,234.51	20	5.0	\$2,046.90
OUTPATIENT	\$61,664.28	97	\$635.71	881	9.1	\$69.99
<b>DENTAL SERVICES</b>	\$206.04	4 *	\$51.51	6	1.5	\$34.34
<b>PHARMACY</b>	\$80,690.66	125 *	\$645.53	945	7.6	\$85.39
<b>PART D - COPAYS</b>	\$118.13	50 *	\$2.36	276	5.5	\$0.43
<b>PHYSICIAN RELATED</b>	\$50,330.66	158 *	\$318.55	1,720	10.9	\$29.26
PHYSICIAN	\$15.30	1	\$15.30	1	1.0	\$15.30
CLINIC	\$29,774.41	121	\$246.07	1,471	12.2	\$20.24
FAMILY PLANNING	\$194.32	1	\$194.32	1	1.0	\$194.32
X-RAY AND LAB	\$9,567.96	15	\$637.86	125	8.3	\$76.54
NURSE PRACTITIONER	\$0.00	0	\$0.00	0	0.0	\$0.00
PODIATRY	\$244.45	11	\$22.22	16	1.5	\$15.28
CRNA SERVICES	\$0.00	0	\$0.00	0	0.0	\$0.00
RURAL HEALTH CLINICS	\$4,433.33	30	\$147.78	55	1.8	\$80.61
CASE MANAGEMENT	\$0.00	0	\$0.00	0	0.0	\$0.00
FED QUALIFIED HEALTH CARE	\$5,796.54	19	\$305.08	43	2.3	\$134.80
PSYCHOLOGIST SERVICES	\$304.35	5	\$60.87	8	1.6	\$38.04
<b>IN-HOME SERVICES</b>	\$42,909.99	30 *	\$1,430.33	7,733	257.8	\$5.55
HOME HEALTH SERVICES	\$0.00	0	\$0.00	0	0.0	\$0.00
ADULT DAY HEALTH CARE	\$786.24	1	\$786.24	252	252.0	\$3.12
AGED AND DISABLED WAIVER	\$679.07	1	\$679.07	89	89.0	\$7.63
PERSONAL CARE	\$41,444.68	28	\$1,480.17	7,392	264.0	\$5.61
AIDS WAIVER	\$0.00	0	\$0.00	0	0.0	\$0.00
PHYSICAL DISABLED WAIVER	\$0.00	0	\$0.00	0	0.0	\$0.00
INDEPENDENT LIVING WAIVER	\$0.00	0	\$0.00	0	0.0	\$0.00
FAMILY CARE GIVING WAIVER	\$0.00	0	\$0.00	0	0.0	\$0.00
BRAIN INJURY WAIVER	\$0.00	0	\$0.00	0	0.0	\$0.00
<b>REHAB AND SPECIALTY SERVICES</b>	\$7,272.59	40 *	\$181.81	3,748	93.7	\$1.94
AUDIOLOGY SERVICES	\$0.00	0	\$0.00	0	0.0	\$0.00
OPTOMETRIC SERVICES	\$441.28	8	\$55.16	16	2.0	\$27.58
DURABLE MEDICAL EQUIPMENT	\$5,583.46	30	\$186.12	3,672	122.4	\$1.52
AMBULANCE SERVICES	\$1,218.66	5	\$243.73	58	11.6	\$21.01
REHABILITATION CENTER	\$0.00	0	\$0.00	0	0.0	\$0.00
HOSPICE	\$0.00	0	\$0.00	0	0.0	\$0.00
NON-EMERGENCY TRANS	\$0.00	0	\$0.00	0	0.0	\$0.00
NON-PARTICIPATING PROV	\$0.00	0	\$0.00	0	0.0	\$0.00
COMPREHENSIVE DAY REHAB	\$0.00	0	\$0.00	0	0.0	\$0.00
DISEASE MANAGEMENT	\$29.19	2	\$14.60	2	1.0	\$14.60
<b>BUY-IN PREMIUMS</b>	\$0.00	0 **	\$0.00			
PART-A	\$0.00	0	\$0.00			
PART-B	\$0.00	0	\$0.00			
<b>MENTAL HEALTH SERVICES</b>	\$833,441.34	158 *	\$5,274.95	33,293	210.7	\$25.03
PRIVATE HOME ICF/ID	\$0.00	0	\$0.00	0	0.0	\$0.00
ID/DD WAIVER	\$720,271.61	88	\$8,184.90	23,690	269.2	\$30.40
PSYCH REHAB-PRIVATE	\$2,789.57	4	\$697.39	106	26.5	\$26.32
CSTAR - PRIVATE	\$90.90	2	\$45.45	5	2.5	\$18.18
TARGETED CASE MANAGEMENT	\$38,188.80	104	\$367.20	4,420	42.5	\$8.64
COMMUNITY SUPPORT WAIVER	\$29,199.59	14	\$2,085.69	4,914	351.0	\$5.94
CERT COMM BEHAV HLTH CLINC	\$42,900.87	31	\$1,383.90	158	5.1	\$271.52
PRIVATE PSYCH CARE UNDER AGE 22	\$0.00	0	\$0.00	0	0.0	\$0.00
<b>STATE INSTITUTIONS</b>	\$6,004.80	20 *	\$300.24	695	34.8	\$8.64
ICF/INTELLECTUAL DISABILITIES	\$0.00	0	\$0.00	0	0.0	\$0.00
MENTAL HOSPITAL	\$0.00	0	\$0.00	0	0.0	\$0.00
PSYCH CARE UNDER AGE 22	\$0.00	0	\$0.00	0	0.0	\$0.00
PSYCH REHAB-PUBLIC	\$0.00	0	\$0.00	0	0.0	\$0.00
CSTAR - PUBLIC	\$0.00	0	\$0.00	0	0.0	\$0.00
TARGETED CASE MANAGEMENT	\$6,004.80	20	\$300.24	695	34.8	\$8.64
FSD CASE MANAGEMENT	\$0.00	0	\$0.00	0	0.0	\$0.00
<b>EPSDT SERVICES</b>	\$0.00	0 *	\$0.00	0	0.0	\$0.00
EPSDT SCREENINGS	\$0.00	0	\$0.00	0	0.0	\$0.00
EPSDT REFERRAL SERVICES	\$0.00	0	\$0.00	0	0.0	\$0.00
EPSDT TARGETED CASE MGMT	\$0.00	0	\$0.00	0	0.0	\$0.00
<b>MANAGED CARE PREMIUMS</b>	\$0.00	0 *	\$0.00			
<b>TOTAL</b>	\$1,123,770.56	305 *	\$3,684.49			

\* Unduplicated total.

\*\* Recipients of Medicaid Monthly Management Report



**TABLE 21**  
**MO HEALTHNET RECIPIENTS AND PAYMENTS BY ELIGIBILITY CATEGORY**  
**SEPTEMBER 2022**

**ELIGIBILITY CATEGORY: WOMEN WITH BREAST OR CERVICAL CANCER (BCCT)**  
**NUMBER OF ELIGIBLES ENROLLED ON 09/30/22: 2,257**

	EXPENDITURES	RECIPIENTS	COST PER RECIPIENT	UNITS OF SERVICE	UNITS PER RECIPIENT	COST PER SERVICE
<b>NURSING FACILITIES</b>	\$0.00	0 *	\$0.00	0	0.0	\$0.00
<b>HOSPITALS</b>	\$830,132.42	653 *	\$1,271.26	8,207	12.6	\$101.15
INPATIENT	\$90,849.43	12	\$7,570.79	42	3.5	\$2,163.08
OUTPATIENT	\$739,282.99	650	\$1,137.36	8,165	12.6	\$90.54
<b>DENTAL SERVICES</b>	\$1,420.79	13 *	\$109.29	39	3.0	\$36.43
<b>PHARMACY</b>	\$1,002,939.35	1,008 *	\$994.98	5,001	5.0	\$200.55
<b>PART D - COPAYS</b>	\$227.38	81 *	\$2.81	595	7.4	\$0.38
<b>PHYSICIAN RELATED</b>	\$245,598.60	947 *	\$259.34	7,659	8.1	\$32.07
PHYSICIAN	\$286.05	6	\$47.68	9	1.5	\$31.78
CLINIC	\$165,198.17	777	\$212.61	6,477	8.3	\$25.51
FAMILY PLANNING	\$2,325.13	6	\$387.52	11	1.8	\$211.38
X-RAY AND LAB	\$24,328.97	177	\$137.45	655	3.7	\$37.14
NURSE PRACTITIONER	\$58.57	1	\$58.57	1	1.0	\$58.57
PODIATRY	\$935.38	12	\$77.95	21	1.8	\$44.54
CRNA SERVICES	\$0.00	0	\$0.00	0	0.0	\$0.00
RURAL HEALTH CLINICS	\$18,322.56	109	\$168.10	142	1.3	\$129.03
CASE MANAGEMENT	\$0.00	0	\$0.00	0	0.0	\$0.00
FED QUALIFIED HEALTH CARE	\$33,327.73	124	\$268.77	326	2.6	\$102.23
PSYCHOLOGIST SERVICES	\$816.04	8	\$102.01	17	2.1	\$48.00
<b>IN-HOME SERVICES</b>	\$242,538.12	154 *	\$1,574.92	47,238	306.7	\$5.13
HOME HEALTH SERVICES	\$1,403.47	5	\$280.69	66	13.2	\$21.26
ADULT DAY HEALTH CARE	\$4,272.80	1	\$4,272.80	560	560.0	\$7.63
AGED AND DISABLED WAIVER	\$4,818.39	8	\$602.30	649	81.1	\$7.42
PERSONAL CARE	\$231,503.46	147	\$1,574.85	45,838	311.8	\$5.05
AIDS WAIVER	\$0.00	0	\$0.00	0	0.0	\$0.00
PHYSICAL DISABLED WAIVER	\$0.00	0	\$0.00	0	0.0	\$0.00
INDEPENDENT LIVING WAIVER	\$540.00	1	\$540.00	125	125.0	\$4.32
FAMILY CARE GIVING WAIVER	\$0.00	0	\$0.00	0	0.0	\$0.00
BRAIN INJURY WAIVER	\$0.00	0	\$0.00	0	0.0	\$0.00
<b>REHAB AND SPECIALTY SERVICES</b>	\$36,187.15	2,272 *	\$15.93	6,333	2.8	\$5.71
AUDIOLOGY SERVICES	\$0.00	0	\$0.00	0	0.0	\$0.00
OPTOMETRIC SERVICES	\$1,388.30	23	\$60.36	55	2.4	\$25.24
DURABLE MEDICAL EQUIPMENT	\$12,063.84	70	\$172.34	1,342	19.2	\$8.99
AMBULANCE SERVICES	\$8,675.18	18	\$481.95	224	12.4	\$38.73
REHABILITATION CENTER	\$0.00	0	\$0.00	0	0.0	\$0.00
HOSPICE	\$12,068.29	4	\$3,017.07	76	19.0	\$158.79
NON-EMERGENCY TRANS	\$1,783.81	2,267	\$0.79	4,625	2.0	\$0.39
NON-PARTICIPATING PROV	\$0.00	0	\$0.00	0	0.0	\$0.00
COMPREHENSIVE DAY REHAB	\$0.00	0	\$0.00	0	0.0	\$0.00
DISEASE MANAGEMENT	\$207.73	4	\$51.93	11	2.8	\$18.88
<b>BUY-IN PREMIUMS</b>	\$0.00	0 **	\$0.00			
PART-A	\$0.00	0	\$0.00			
PART-B	\$0.00	0	\$0.00			
<b>MENTAL HEALTH SERVICES</b>	\$30,866.89	50 *	\$617.34	385	7.7	\$80.17
PRIVATE HOME ICF/ID	\$0.00	0	\$0.00	0	0.0	\$0.00
ID/DD WAIVER	\$0.00	0	\$0.00	0	0.0	\$0.00
PSYCH REHAB-PRIVATE	\$242.56	1	\$242.56	8	8.0	\$30.32
CSTAR - PRIVATE	\$3,390.44	4	\$847.61	271	67.8	\$12.51
TARGETED CASE MANAGEMENT	\$0.00	0	\$0.00	0	0.0	\$0.00
COMMUNITY SUPPORT WAIVER	\$0.00	0	\$0.00	0	0.0	\$0.00
CERT COMM BEHAV HLTH CLINC	\$27,233.89	45	\$605.20	106	2.4	\$256.92
PRIVATE PSYCH CARE UNDER AGE 22	\$0.00	0	\$0.00	0	0.0	\$0.00
<b>STATE INSTITUTIONS</b>	\$0.00	0 *	\$0.00	0	0.0	\$0.00
ICF/INTELLECTUAL DISABILITIES	\$0.00	0	\$0.00	0	0.0	\$0.00
MENTAL HOSPITAL	\$0.00	0	\$0.00	0	0.0	\$0.00
PSYCH CARE UNDER AGE 22	\$0.00	0	\$0.00	0	0.0	\$0.00
PSYCH REHAB-PUBLIC	\$0.00	0	\$0.00	0	0.0	\$0.00
CSTAR - PUBLIC	\$0.00	0	\$0.00	0	0.0	\$0.00
TARGETED CASE MANAGEMENT	\$0.00	0	\$0.00	0	0.0	\$0.00
FSD CASE MANAGEMENT	\$0.00	0	\$0.00	0	0.0	\$0.00
<b>EPSDT SERVICES</b>	\$1,601.39	7 *	\$228.77	331	47.3	\$4.84
EPSDT SCREENINGS	\$0.00	0	\$0.00	0	0.0	\$0.00
EPSDT REFERRAL SERVICES	\$1,601.39	7	\$228.77	331	47.3	\$4.84
EPSDT TARGETED CASE MGMT	\$0.00	0	\$0.00	0	0.0	\$0.00
<b>MANAGED CARE PREMIUMS</b>	\$0.00	0 *	\$0.00			
<b>TOTAL</b>	\$2,391,512.09	2,307 *	\$1,036.63			

\* Unduplicated total.

\*\* Recipients are not added to the total.



**TABLE 21**  
**MO HEALTHNET RECIPIENTS AND PAYMENTS BY ELIGIBILITY CATEGORY**  
**SEPTEMBER 2022**

**ELIGIBILITY CATEGORY: PRESUMPTIVE ELIGIBILITY FOR KIDS**  
**NUMBER OF ELIGIBLES ENROLLED ON 09/30/22: 593**

	EXPENDITURES	RECIPIENTS	COST PER RECIPIENT	UNITS OF SERVICE	UNITS PER RECIPIENT	COST PER SERVICE
<b>NURSING FACILITIES</b>	\$0.00	0 *	\$0.00	0	0.0	\$0.00
<b>HOSPITALS</b>	\$484,858.10	51 *	\$9,507.02	479	9.4	\$1,012.23
INPATIENT	\$458,007.25	14	\$32,714.80	192	13.7	\$2,385.45
OUTPATIENT	\$26,850.85	41	\$654.90	287	7.0	\$93.56
<b>DENTAL SERVICES</b>	\$1,009.63	2 *	\$504.82	15	7.5	\$67.31
<b>PHARMACY</b>	\$8,587.46	67 *	\$128.17	161	2.4	\$53.34
<b>PART D - COPAYS</b>	\$0.00	0 *	\$0.00	0	0.0	\$0.00
<b>PHYSICIAN RELATED</b>	\$167,486.43	130 *	\$1,288.36	3,345	25.7	\$50.07
PHYSICIAN	\$0.01	1	\$0.01	1	1.0	\$0.01
CLINIC	\$44,655.28	45	\$992.34	1,544	34.3	\$28.92
FAMILY PLANNING	\$194.30	4	\$48.58	4	1.0	\$48.58
X-RAY AND LAB	\$1,027.10	16	\$64.19	55	3.4	\$18.67
NURSE PRACTITIONER	\$0.00	0	\$0.00	0	0.0	\$0.00
PODIATRY	\$0.00	0	\$0.00	0	0.0	\$0.00
CRNA SERVICES	\$0.00	0	\$0.00	0	0.0	\$0.00
RURAL HEALTH CLINICS	\$217.02	5	\$43.40	0	0.0	\$0.00
CASE MANAGEMENT	\$0.00	0	\$0.00	0	0.0	\$0.00
FED QUALIFIED HEALTH CARE	\$121,166.94	66	\$1,835.86	1,735	26.3	\$69.84
PSYCHOLOGIST SERVICES	\$225.78	3	\$75.26	6	2.0	\$37.63
<b>IN-HOME SERVICES</b>	\$0.00	0 *	\$0.00	0	0.0	\$0.00
HOME HEALTH SERVICES	\$0.00	0	\$0.00	0	0.0	\$0.00
ADULT DAY HEALTH CARE	\$0.00	0	\$0.00	0	0.0	\$0.00
AGED AND DISABLED WAIVER	\$0.00	0	\$0.00	0	0.0	\$0.00
PERSONAL CARE	\$0.00	0	\$0.00	0	0.0	\$0.00
AIDS WAIVER	\$0.00	0	\$0.00	0	0.0	\$0.00
PHYSICAL DISABLED WAIVER	\$0.00	0	\$0.00	0	0.0	\$0.00
INDEPENDENT LIVING WAIVER	\$0.00	0	\$0.00	0	0.0	\$0.00
FAMILY CARE GIVING WAIVER	\$0.00	0	\$0.00	0	0.0	\$0.00
BRAIN INJURY WAIVER	\$0.00	0	\$0.00	0	0.0	\$0.00
<b>REHAB AND SPECIALTY SERVICES</b>	\$7,580.34	563 *	\$13.46	1,667	3.0	\$4.55
AUDIOLOGY SERVICES	\$0.00	0	\$0.00	0	0.0	\$0.00
OPTOMETRIC SERVICES	\$184.69	2	\$92.35	8	4.0	\$23.09
DURABLE MEDICAL EQUIPMENT	\$0.00	0	\$0.00	0	0.0	\$0.00
AMBULANCE SERVICES	\$7,046.99	4	\$1,761.75	199	49.8	\$35.41
REHABILITATION CENTER	\$0.00	0	\$0.00	0	0.0	\$0.00
HOSPICE	\$0.00	0	\$0.00	0	0.0	\$0.00
NON-EMERGENCY TRANS	\$348.66	563	\$0.62	1,460	2.6	\$0.24
NON-PARTICIPATING PROV	\$0.00	0	\$0.00	0	0.0	\$0.00
COMPREHENSIVE DAY REHAB	\$0.00	0	\$0.00	0	0.0	\$0.00
DISEASE MANAGEMENT	\$0.00	0	\$0.00	0	0.0	\$0.00
<b>BUY-IN PREMIUMS</b>	\$0.00	0 **	\$0.00			
PART-A	\$0.00	0	\$0.00			
PART-B	\$0.00	0	\$0.00			
<b>MENTAL HEALTH SERVICES</b>	\$6,577.64	12 *	\$548.14	208	17.3	\$31.62
PRIVATE HOME ICF/ID	\$0.00	0	\$0.00	0	0.0	\$0.00
ID/DD WAIVER	\$0.00	0	\$0.00	0	0.0	\$0.00
PSYCH REHAB-PRIVATE	\$0.00	0	\$0.00	0	0.0	\$0.00
CSTAR - PRIVATE	\$11.17	1	\$11.17	1	1.0	\$11.17
TARGETED CASE MANAGEMENT	\$1,624.32	2	\$812.16	188	94.0	\$8.64
COMMUNITY SUPPORT WAIVER	\$0.00	0	\$0.00	0	0.0	\$0.00
CERT COMM BEHAV HLTH CLINC	\$4,942.15	9	\$549.13	19	2.1	\$260.11
PRIVATE PSYCH CARE UNDER AGE 22	\$0.00	0	\$0.00	0	0.0	\$0.00
<b>STATE INSTITUTIONS</b>	\$0.00	0 *	\$0.00	0	0.0	\$0.00
ICF/INTELLECTUAL DISABILITIES	\$0.00	0	\$0.00	0	0.0	\$0.00
MENTAL HOSPITAL	\$0.00	0	\$0.00	0	0.0	\$0.00
PSYCH CARE UNDER AGE 22	\$0.00	0	\$0.00	0	0.0	\$0.00
PSYCH REHAB-PUBLIC	\$0.00	0	\$0.00	0	0.0	\$0.00
CSTAR - PUBLIC	\$0.00	0	\$0.00	0	0.0	\$0.00
TARGETED CASE MANAGEMENT	\$0.00	0	\$0.00	0	0.0	\$0.00
FSD CASE MANAGEMENT	\$0.00	0	\$0.00	0	0.0	\$0.00
<b>EPSDT SERVICES</b>	\$21,251.28	116 *	\$183.20	329	2.8	\$64.59
EPSDT SCREENINGS	\$8,134.44	37	\$219.85	29	0.8	\$280.50
EPSDT REFERRAL SERVICES	\$13,116.84	92	\$142.57	300	3.3	\$43.72
EPSDT TARGETED CASE MGMT	\$0.00	0	\$0.00	0	0.0	\$0.00
<b>MANAGED CARE PREMIUMS</b>	\$0.00	0 *	\$0.00			
<b>TOTAL</b>	<b>\$697,350.88</b>	<b>636 *</b>	<b>\$1,096.46</b>			

\* Unduplicated total.

\*\* Recipients of Medicaid Monthly Management Report

**TABLE 21**  
**MO HEALTHNET RECIPIENTS AND PAYMENTS BY ELIGIBILITY CATEGORY**  
**SEPTEMBER 2022**

**ELIGIBILITY CATEGORY: INDEPENDENT FOSTER CARE CHILDREN AGE 18-26**  
**NUMBER OF ELIGIBLES ENROLLED ON 09/30/22: 2,852**

	EXPENDITURES	RECIPIENTS	COST PER RECIPIENT	UNITS OF SERVICE	UNITS PER RECIPIENT	COST PER SERVICE
<b>NURSING FACILITIES</b>	\$0.00	0 *	\$0.00	0	0.0	\$0.00
<b>HOSPITALS</b>	\$229,769.45	237 *	\$969.49	1,280	5.4	\$179.51
INPATIENT	\$142,047.26	17	\$8,355.72	86	5.1	\$1,651.71
OUTPATIENT	\$87,722.19	230	\$381.40	1,194	5.2	\$73.47
<b>DENTAL SERVICES</b>	\$1,639.46	10 *	\$163.95	32	3.2	\$51.23
<b>PHARMACY</b>	\$376,323.60	557 *	\$675.63	1,781	3.2	\$211.30
<b>PART D - COPAYS</b>	\$30.11	19 *	\$1.58	80	4.2	\$0.38
<b>PHYSICIAN RELATED</b>	\$78,425.52	359 *	\$218.46	2,897	8.1	\$27.07
PHYSICIAN	\$235.19	2	\$117.60	4	2.0	\$58.80
CLINIC	\$40,074.52	236	\$169.81	2,458	10.4	\$16.30
FAMILY PLANNING	\$6,080.50	55	\$110.55	58	1.0	\$104.84
X-RAY AND LAB	\$4,697.31	52	\$90.33	164	3.2	\$28.64
NURSE PRACTITIONER	\$0.00	0	\$0.00	0	0.0	\$0.00
PODIATRY	\$98.89	2	\$49.45	2	1.0	\$49.45
CRNA SERVICES	\$0.00	0	\$0.00	0	0.0	\$0.00
RURAL HEALTH CLINICS	\$8,502.50	46	\$184.84	62	1.3	\$137.14
CASE MANAGEMENT	\$0.00	0	\$0.00	0	0.0	\$0.00
FED QUALIFIED HEALTH CARE	\$16,523.37	43	\$384.26	106	2.5	\$155.88
PSYCHOLOGIST SERVICES	\$2,213.24	18	\$122.96	43	2.4	\$51.47
<b>IN-HOME SERVICES</b>	\$3,085.59	2 *	\$1,542.80	631	315.5	\$4.89
HOME HEALTH SERVICES	\$0.00	0	\$0.00	0	0.0	\$0.00
ADULT DAY HEALTH CARE	\$0.00	0	\$0.00	0	0.0	\$0.00
AGED AND DISABLED WAIVER	\$0.00	0	\$0.00	0	0.0	\$0.00
PERSONAL CARE	\$3,085.59	2	\$1,542.80	631	315.5	\$4.89
AIDS WAIVER	\$0.00	0	\$0.00	0	0.0	\$0.00
PHYSICAL DISABLED WAIVER	\$0.00	0	\$0.00	0	0.0	\$0.00
INDEPENDENT LIVING WAIVER	\$0.00	0	\$0.00	0	0.0	\$0.00
FAMILY CARE GIVING WAIVER	\$0.00	0	\$0.00	0	0.0	\$0.00
BRAIN INJURY WAIVER	\$0.00	0	\$0.00	0	0.0	\$0.00
<b>REHAB AND SPECIALTY SERVICES</b>	\$14,710.43	1,590 *	\$9.25	2,538	1.6	\$5.80
AUDIOLOGY SERVICES	\$0.00	0	\$0.00	0	0.0	\$0.00
OPTOMETRIC SERVICES	\$555.05	10	\$55.51	23	2.3	\$24.13
DURABLE MEDICAL EQUIPMENT	\$1,924.28	7	\$274.90	-112	-16.0	-\$17.18
AMBULANCE SERVICES	\$11,768.24	28	\$420.29	447	16.0	\$26.33
REHABILITATION CENTER	\$0.00	0	\$0.00	0	0.0	\$0.00
HOSPICE	\$0.00	0	\$0.00	0	0.0	\$0.00
NON-EMERGENCY TRANS	\$447.55	1,563	\$0.29	2,179	1.4	\$0.21
NON-PARTICIPATING PROV	\$0.00	0	\$0.00	0	0.0	\$0.00
COMPREHENSIVE DAY REHAB	\$0.00	0	\$0.00	0	0.0	\$0.00
DISEASE MANAGEMENT	\$15.31	1	\$15.31	1	1.0	\$15.31
<b>BUY-IN PREMIUMS</b>	\$0.00	0 **	\$0.00			
PART-A	\$0.00	0	\$0.00			
PART-B	\$0.00	0	\$0.00			
<b>MENTAL HEALTH SERVICES</b>	\$2,029,250.31	233 *	\$8,709.23	38,083	163.5	\$53.28
PRIVATE HOME ICF/ID	\$0.00	0	\$0.00	0	0.0	\$0.00
ID/DD WAIVER	\$1,841,152.22	114	\$16,150.46	29,604	259.7	\$62.19
PSYCH REHAB-PRIVATE	\$12,313.25	5	\$2,462.65	322	64.4	\$38.24
CSTAR - PRIVATE	\$2,344.63	9	\$260.51	76	8.4	\$30.85
TARGETED CASE MANAGEMENT	\$55,054.08	115	\$478.73	6,372	55.4	\$8.64
COMMUNITY SUPPORT WAIVER	\$7,934.32	5	\$1,586.86	1,297	259.4	\$6.12
CERT COMM BEHAV HLTH CLINC	\$110,451.81	104	\$1,062.04	412	4.0	\$268.09
PRIVATE PSYCH CARE UNDER AGE 22	\$0.00	0	\$0.00	0	0.0	\$0.00
<b>STATE INSTITUTIONS</b>	\$5,866.56	15 *	\$391.10	679	45.3	\$8.64
ICF/INTELLECTUAL DISABILITIES	\$0.00	0	\$0.00	0	0.0	\$0.00
MENTAL HOSPITAL	\$0.00	0	\$0.00	0	0.0	\$0.00
PSYCH CARE UNDER AGE 22	\$0.00	0	\$0.00	0	0.0	\$0.00
PSYCH REHAB-PUBLIC	\$0.00	0	\$0.00	0	0.0	\$0.00
CSTAR - PUBLIC	\$0.00	0	\$0.00	0	0.0	\$0.00
TARGETED CASE MANAGEMENT	\$5,866.56	15	\$391.10	679	45.3	\$8.64
FSD CASE MANAGEMENT	\$0.00	0	\$0.00	0	0.0	\$0.00
<b>EPSDT SERVICES</b>	\$11,650.00	27 *	\$431.48	4,800	177.8	\$2.43
EPSDT SCREENINGS	\$0.00	0	\$0.00	0	0.0	\$0.00
EPSDT REFERRAL SERVICES	\$11,650.00	27	\$431.48	4,800	177.8	\$2.43
EPSDT TARGETED CASE MGMT	\$0.00	0	\$0.00	0	0.0	\$0.00
<b>MANAGED CARE PREMIUMS</b>	\$541,908.37	1,077 *	\$503.16			
<b>TOTAL</b>	\$3,292,659.40	1,961 *	\$1,679.07			

\* Unduplicated total.

\*\* Recipients are not added to the total.

**TABLE 21**  
**MO HEALTHNET RECIPIENTS AND PAYMENTS BY ELIGIBILITY CATEGORY**  
**SEPTEMBER 2022**

**ELIGIBILITY CATEGORY: SHOW ME HEALTHY BABIES**  
**NUMBER OF ELIGIBLES ENROLLED ON 09/30/22: 4,664**

	EXPENDITURES	RECIPIENTS	COST PER RECIPIENT	UNITS OF SERVICE	UNITS PER RECIPIENT	COST PER SERVICE
<b>NURSING FACILITIES</b>	\$0.00	0 *	\$0.00	0	0.0	\$0.00
<b>HOSPITALS</b>	\$233,019.65	221 *	\$1,054.39	1,038	4.7	\$224.49
INPATIENT	\$193,653.17	23	\$8,419.70	190	8.3	\$1,019.23
OUTPATIENT	\$39,366.48	209	\$188.36	848	4.1	\$46.42
<b>DENTAL SERVICES</b>	\$0.00	0 *	\$0.00	0	0.0	\$0.00
<b>PHARMACY</b>	\$80,525.23	709 *	\$113.58	1,441	2.0	\$55.88
<b>PART D - COPAYS</b>	\$0.00	0 *	\$0.00	0	0.0	\$0.00
<b>PHYSICIAN RELATED</b>	\$99,795.93	368 *	\$271.18	6,625	18.0	\$15.06
PHYSICIAN	\$1,193.98	3	\$397.99	4	1.3	\$298.50
CLINIC	\$32,302.65	79	\$408.89	5,841	73.9	\$55.53
FAMILY PLANNING	\$24,007.20	100	\$240.07	247	2.5	\$97.20
X-RAY AND LAB	\$5,010.91	39	\$128.48	187	4.8	\$26.80
NURSE PRACTITIONER	\$0.00	0	\$0.00	0	0.0	\$0.00
PODIATRY	\$0.00	0	\$0.00	0	0.0	\$0.00
CRNA SERVICES	\$0.00	0	\$0.00	0	0.0	\$0.00
RURAL HEALTH CLINICS	\$702.48	6	\$117.08	6	1.0	\$117.08
CASE MANAGEMENT	\$213.13	3	\$71.04	3	1.0	\$71.04
FED QUALIFIED HEALTH CARE	\$36,365.58	180	\$202.03	337	1.9	\$107.91
PSYCHOLOGIST SERVICES	\$0.00	0	\$0.00	0	0.0	\$0.00
<b>IN-HOME SERVICES</b>	\$0.00	0 *	\$0.00	0	0.0	\$0.00
HOME HEALTH SERVICES	\$0.00	0	\$0.00	0	0.0	\$0.00
ADULT DAY HEALTH CARE	\$0.00	0	\$0.00	0	0.0	\$0.00
AGED AND DISABLED WAIVER	\$0.00	0	\$0.00	0	0.0	\$0.00
PERSONAL CARE	\$0.00	0	\$0.00	0	0.0	\$0.00
AIDS WAIVER	\$0.00	0	\$0.00	0	0.0	\$0.00
PHYSICAL DISABLED WAIVER	\$0.00	0	\$0.00	0	0.0	\$0.00
INDEPENDENT LIVING WAIVER	\$0.00	0	\$0.00	0	0.0	\$0.00
FAMILY CARE GIVING WAIVER	\$0.00	0	\$0.00	0	0.0	\$0.00
BRAIN INJURY WAIVER	\$0.00	0	\$0.00	0	0.0	\$0.00
<b>REHAB AND SPECIALTY SERVICES</b>	\$298.83	2,486 *	\$0.12	4,000	1.6	\$0.07
AUDIOLOGY SERVICES	\$0.00	0	\$0.00	0	0.0	\$0.00
OPTOMETRIC SERVICES	\$0.00	0	\$0.00	0	0.0	\$0.00
DURABLE MEDICAL EQUIPMENT	\$0.00	0	\$0.00	0	0.0	\$0.00
AMBULANCE SERVICES	\$0.00	0	\$0.00	0	0.0	\$0.00
REHABILITATION CENTER	\$0.00	0	\$0.00	0	0.0	\$0.00
HOSPICE	\$0.00	0	\$0.00	0	0.0	\$0.00
NON-EMERGENCY TRANS	\$298.83	2,486	\$0.12	4,000	1.6	\$0.07
NON-PARTICIPATING PROV	\$0.00	0	\$0.00	0	0.0	\$0.00
COMPREHENSIVE DAY REHAB	\$0.00	0	\$0.00	0	0.0	\$0.00
DISEASE MANAGEMENT	\$0.00	0	\$0.00	0	0.0	\$0.00
<b>BUY-IN PREMIUMS</b>	\$0.00	0 **	\$0.00			
PART-A	\$0.00	0	\$0.00			
PART-B	\$0.00	0	\$0.00			
<b>MENTAL HEALTH SERVICES</b>	\$2,004.87	4 *	\$501.22	91	22.8	\$22.03
PRIVATE HOME ICF/ID	\$0.00	0	\$0.00	0	0.0	\$0.00
ID/DD WAIVER	\$0.00	0	\$0.00	0	0.0	\$0.00
PSYCH REHAB-PRIVATE	\$0.00	0	\$0.00	0	0.0	\$0.00
CSTAR - PRIVATE	\$0.00	0	\$0.00	0	0.0	\$0.00
TARGETED CASE MANAGEMENT	\$743.04	2	\$371.52	86	43.0	\$8.64
COMMUNITY SUPPORT WAIVER	\$0.00	0	\$0.00	0	0.0	\$0.00
CERT COMM BEHAV HLTH CLINC	\$1,261.83	2	\$630.92	5	2.5	\$252.37
PRIVATE PSYCH CARE UNDER AGE 22	\$0.00	0	\$0.00	0	0.0	\$0.00
<b>STATE INSTITUTIONS</b>	\$0.00	0 *	\$0.00	0	0.0	\$0.00
ICF/INTELLECTUAL DISABILITIES	\$0.00	0	\$0.00	0	0.0	\$0.00
MENTAL HOSPITAL	\$0.00	0	\$0.00	0	0.0	\$0.00
PSYCH CARE UNDER AGE 22	\$0.00	0	\$0.00	0	0.0	\$0.00
PSYCH REHAB-PUBLIC	\$0.00	0	\$0.00	0	0.0	\$0.00
CSTAR - PUBLIC	\$0.00	0	\$0.00	0	0.0	\$0.00
TARGETED CASE MANAGEMENT	\$0.00	0	\$0.00	0	0.0	\$0.00
FSD CASE MANAGEMENT	\$0.00	0	\$0.00	0	0.0	\$0.00
<b>EPSDT SERVICES</b>	\$3,747.55	26 *	\$144.14	115	4.4	\$32.59
EPSDT SCREENINGS	\$472.38	3	\$157.46	4	1.3	\$118.10
EPSDT REFERRAL SERVICES	\$3,275.17	26	\$125.97	111	4.3	\$29.51
EPSDT TARGETED CASE MGMT	\$0.00	0	\$0.00	0	0.0	\$0.00
<b>MANAGED CARE PREMIUMS</b>	\$1,200,082.30	3,268 *	\$367.22			
<b>TOTAL</b>	\$1,619,474.36	3,546 *	\$456.70			

\* Unduplicated total.

\*\* Recipient of DSS FSD/MH Monthly Management Report

**TABLE 21**  
**MO HEALTHNET RECIPIENTS AND PAYMENTS BY ELIGIBILITY CATEGORY**  
**SEPTEMBER 2022**

**ELIGIBILITY CATEGORY: ADULT EXPANSION**  
**NUMBER OF ELIGIBLES ENROLLED ON 09/30/22: 260,132**

	EXPENDITURES	RECIPIENTS	COST PER RECIPIENT	UNITS OF SERVICE	UNITS PER RECIPIENT	COST PER SERVICE
<b>NURSING FACILITIES</b>	\$452,427.35	51 *	\$8,871.12	198	3.9	\$2,284.99
<b>HOSPITALS</b>	\$25,060,763.56	16,310 *	\$1,536.53	180,325	11.1	\$138.98
INPATIENT	\$11,758,634.38	1,501	\$7,833.87	16,042	10.7	\$732.99
OUTPATIENT	\$13,302,129.18	15,685	\$848.08	164,283	10.5	\$80.97
<b>DENTAL SERVICES</b>	\$10,069.36	32 *	\$314.67	172	5.4	\$58.54
<b>PHARMACY</b>	\$26,015,090.31	61,991 *	\$419.66	218,075	3.5	\$119.29
<b>PART D - COPAYS</b>	\$1,149.68	334 *	\$3.44	1,672	5.0	\$0.69
<b>PHYSICIAN RELATED</b>	\$7,112,287.15	19,762 *	\$359.90	261,976	13.3	\$27.15
PHYSICIAN	\$9,663.46	41	\$235.69	99	2.4	\$97.61
CLINIC	\$5,287,253.96	10,055	\$525.83	235,795	23.5	\$22.42
FAMILY PLANNING	\$355,667.14	4,561	\$77.98	4,424	1.0	\$80.39
X-RAY AND LAB	\$112,627.51	972	\$115.87	4,006	4.1	\$28.11
NURSE PRACTITIONER	\$0.00	0	\$0.00	0	0.0	\$0.00
PODIATRY	\$25,355.64	92	\$275.60	184	2.0	\$137.80
CRNA SERVICES	\$0.00	0	\$0.00	0	0.0	\$0.00
RURAL HEALTH CLINICS	\$198,418.05	781	\$254.06	1,331	1.7	\$149.07
CASE MANAGEMENT	\$174.57	1	\$174.57	1	1.0	\$174.57
FED QUALIFIED HEALTH CARE	\$1,110,914.30	4,706	\$236.06	15,826	3.4	\$70.20
PSYCHOLOGIST SERVICES	\$12,212.52	98	\$124.62	310	3.2	\$39.40
<b>IN-HOME SERVICES</b>	\$673,982.52	528 *	\$1,276.48	137,384	260.2	\$4.91
HOME HEALTH SERVICES	\$5,168.74	14	\$369.20	448	32.0	\$11.54
ADULT DAY HEALTH CARE	\$0.00	0	\$0.00	0	0.0	\$0.00
AGED AND DISABLED WAIVER	\$0.00	0	\$0.00	0	0.0	\$0.00
PERSONAL CARE	\$668,813.78	514	\$1,301.19	136,936	266.4	\$4.88
AIDS WAIVER	\$0.00	0	\$0.00	0	0.0	\$0.00
PHYSICAL DISABLED WAIVER	\$0.00	0	\$0.00	0	0.0	\$0.00
INDEPENDENT LIVING WAIVER	\$0.00	0	\$0.00	0	0.0	\$0.00
FAMILY CARE GIVING WAIVER	\$0.00	0	\$0.00	0	0.0	\$0.00
BRAIN INJURY WAIVER	\$0.00	0	\$0.00	0	0.0	\$0.00
<b>REHAB AND SPECIALTY SERVICES</b>	\$1,280,999.96	232,336 *	\$5.51	486,362	2.1	\$2.63
AUDIOLOGY SERVICES	\$252.27	9	\$28.03	10	1.1	\$25.23
OPTOMETRIC SERVICES	\$4,655.72	65	\$71.63	152	2.3	\$30.63
DURABLE MEDICAL EQUIPMENT	\$53,354.11	85	\$627.70	3,335	39.2	\$16.00
AMBULANCE SERVICES	\$1,116,508.23	1,516	\$736.48	33,277	22.0	\$33.55
REHABILITATION CENTER	\$0.00	0	\$0.00	0	0.0	\$0.00
HOSPICE	\$22,432.11	5	\$4,486.42	132	26.4	\$169.94
NON-EMERGENCY TRANS	\$83,487.69	232,188	\$0.36	449,433	1.9	\$0.19
NON-PARTICIPATING PROV	\$0.00	0	\$0.00	0	0.0	\$0.00
COMPREHENSIVE DAY REHAB	\$0.00	0	\$0.00	0	0.0	\$0.00
DISEASE MANAGEMENT	\$309.83	4	\$77.46	23	5.8	\$13.47
<b>BUY-IN PREMIUMS</b>	\$0.00	0 **	\$0.00			
PART-A	\$0.00	0	\$0.00			
PART-B	\$0.00	0	\$0.00			
<b>MENTAL HEALTH SERVICES</b>	\$5,372,649.69	5,940 *	\$904.49	91,300	15.4	\$58.85
PRIVATE HOME ICF/ID	\$0.00	0	\$0.00	0	0.0	\$0.00
ID/DD WAIVER	\$3,704.40	7	\$529.20	648	92.6	\$5.72
PSYCH REHAB-PRIVATE	\$337,421.90	231	\$1,460.70	4,475	19.4	\$75.40
CSTAR - PRIVATE	\$896,061.68	1,926	\$465.24	57,872	30.0	\$15.48
TARGETED CASE MANAGEMENT	\$54,189.73	173	\$313.24	6,273	36.3	\$8.64
COMMUNITY SUPPORT WAIVER	\$30,378.86	9	\$3,375.43	6,376	708.4	\$4.76
CERT COMM BEHAV HLTH CLINC	\$4,050,893.12	3,761	\$1,077.08	15,656	4.2	\$258.74
PRIVATE PSYCH CARE UNDER AGE 22	\$0.00	0	\$0.00	0	0.0	\$0.00
<b>STATE INSTITUTIONS</b>	\$10,143.36	45 *	\$225.41	1,174	26.1	\$8.64
ICF/INTELLECTUAL DISABILITIES	\$0.00	0	\$0.00	0	0.0	\$0.00
MENTAL HOSPITAL	\$0.00	0	\$0.00	0	0.0	\$0.00
PSYCH CARE UNDER AGE 22	\$0.00	0	\$0.00	0	0.0	\$0.00
PSYCH REHAB-PUBLIC	\$0.00	0	\$0.00	0	0.0	\$0.00
CSTAR - PUBLIC	\$0.00	0	\$0.00	0	0.0	\$0.00
TARGETED CASE MANAGEMENT	\$10,143.36	45	\$225.41	1,174	26.1	\$8.64
FSD CASE MANAGEMENT	\$0.00	0	\$0.00	0	0.0	\$0.00
<b>EPSDT SERVICES</b>	\$282,030.57	668 *	\$422.20	2,870	4.3	\$98.27
EPSDT SCREENINGS	\$0.00	0	\$0.00	0	0.0	\$0.00
EPSDT REFERRAL SERVICES	\$282,030.57	668	\$422.20	2,870	4.3	\$98.27
EPSDT TARGETED CASE MGMT	\$0.00	0	\$0.00	0	0.0	\$0.00
<b>MANAGED CARE PREMIUMS</b>	\$112,195,500.95	229,495 *	\$488.88			
<b>TOTAL</b>	\$178,467,094.46	237,160 *	\$752.52			

\* Unduplicated total.

\*\* Recipients are not added to the total.

**TABLE 22**  
**MO HEALTHNET RECIPIENTS AND PAYMENTS BY ELIGIBILITY CATEGORY**  
**SEPTEMBER 2022**

**ELIGIBILITY CATEGORY: WOMEN'S HEALTH SERVICES**  
**NUMBER OF ELIGIBLES ENROLLED ON 09/30/22: 12,456**

	EXPENDITURES	RECIPIENTS	COST PER RECIPIENT	UNITS OF SERVICE	UNITS PER RECIPIENT	COST PER SERVICE
<b>NURSING FACILITIES</b>	\$0.00	0 *	\$0.00	0	0.0	\$0.00
<b>HOSPITALS</b>	\$3,293.50	34 *	\$96.87	74	2.2	\$44.51
INPATIENT	\$0.00	0	\$0.00	0	0.0	\$0.00
OUTPATIENT	\$3,293.50	34	\$96.87	74	2.2	\$44.51
<b>DENTAL SERVICES</b>	\$0.00	0 *	\$0.00	0	0.0	\$0.00
<b>PHARMACY</b>	\$3,989.14	186 *	\$21.45	199	1.1	\$20.05
<b>PART D - COPAYS</b>	\$6.42	7 *	\$0.92	11	1.6	\$0.58
<b>PHYSICIAN RELATED</b>	\$42,939.12	343 *	\$125.19	560	1.6	\$76.68
PHYSICIAN	\$0.00	0	\$0.00	0	0.0	\$0.00
CLINIC	\$2,871.16	29	\$99.01	39	1.3	\$73.62
FAMILY PLANNING	\$28,631.16	259	\$110.55	318	1.2	\$90.04
X-RAY AND LAB	\$4,502.73	45	\$100.06	149	3.3	\$30.22
NURSE PRACTITIONER	\$0.00	0	\$0.00	0	0.0	\$0.00
PODIATRY	\$0.00	0	\$0.00	0	0.0	\$0.00
CRNA SERVICES	\$0.00	0	\$0.00	0	0.0	\$0.00
RURAL HEALTH CLINICS	\$557.25	4	\$139.31	4	1.0	\$139.31
CASE MANAGEMENT	\$0.00	0	\$0.00	0	0.0	\$0.00
FED QUALIFIED HEALTH CARE	\$6,376.82	30	\$212.56	50	1.7	\$127.54
PSYCHOLOGIST SERVICES	\$0.00	0	\$0.00	0	0.0	\$0.00
<b>IN-HOME SERVICES</b>	\$0.00	0 *	\$0.00	0	0.0	\$0.00
HOME HEALTH SERVICES	\$0.00	0	\$0.00	0	0.0	\$0.00
ADULT DAY HEALTH CARE	\$0.00	0	\$0.00	0	0.0	\$0.00
AGED AND DISABLED WAIVER	\$0.00	0	\$0.00	0	0.0	\$0.00
PERSONAL CARE	\$0.00	0	\$0.00	0	0.0	\$0.00
AIDS WAIVER	\$0.00	0	\$0.00	0	0.0	\$0.00
PHYSICAL DISABLED WAIVER	\$0.00	0	\$0.00	0	0.0	\$0.00
INDEPENDENT LIVING WAIVER	\$0.00	0	\$0.00	0	0.0	\$0.00
FAMILY CARE GIVING WAIVER	\$0.00	0	\$0.00	0	0.0	\$0.00
BRAIN INJURY WAIVER	\$0.00	0	\$0.00	0	0.0	\$0.00
<b>REHAB AND SPECIALTY SERVICES</b>	\$0.00	0 *	\$0.00	0	0.0	\$0.00
AUDIOLOGY SERVICES	\$0.00	0	\$0.00	0	0.0	\$0.00
OPTOMETRIC SERVICES	\$0.00	0	\$0.00	0	0.0	\$0.00
DURABLE MEDICAL EQUIPMENT	\$0.00	0	\$0.00	0	0.0	\$0.00
AMBULANCE SERVICES	\$0.00	0	\$0.00	0	0.0	\$0.00
REHABILITATION CENTER	\$0.00	0	\$0.00	0	0.0	\$0.00
HOSPICE	\$0.00	0	\$0.00	0	0.0	\$0.00
NON-EMERGENCY TRANS	\$0.00	0	\$0.00	0	0.0	\$0.00
NON-PARTICIPATING PROV	\$0.00	0	\$0.00	0	0.0	\$0.00
COMPREHENSIVE DAY REHAB	\$0.00	0	\$0.00	0	0.0	\$0.00
DISEASE MANAGEMENT	\$0.00	0	\$0.00	0	0.0	\$0.00
<b>BUY-IN PREMIUMS</b>	\$0.00	0 **	\$0.00			
PART-A	\$0.00	0	\$0.00			
PART-B	\$0.00	0	\$0.00			
<b>MENTAL HEALTH SERVICES</b>	\$0.00	0 *	\$0.00	0	0.0	\$0.00
PRIVATE HOME ICF/ID	\$0.00	0	\$0.00	0	0.0	\$0.00
ID/DD WAIVER	\$0.00	0	\$0.00	0	0.0	\$0.00
PSYCH REHAB-PRIVATE	\$0.00	0	\$0.00	0	0.0	\$0.00
CSTAR - PRIVATE	\$0.00	0	\$0.00	0	0.0	\$0.00
TARGETED CASE MANAGEMENT	\$0.00	0	\$0.00	0	0.0	\$0.00
COMMUNITY SUPPORT WAIVER	\$0.00	0	\$0.00	0	0.0	\$0.00
CERT COMM BEHAV HLTH CLINC	\$0.00	0	\$0.00	0	0.0	\$0.00
PRIVATE PSYCH CARE UNDER AGE 22	\$0.00	0	\$0.00	0	0.0	\$0.00
<b>STATE INSTITUTIONS</b>	\$0.00	0 *	\$0.00	0	0.0	\$0.00
ICF/INTELLECTUAL DISABILITIES	\$0.00	0	\$0.00	0	0.0	\$0.00
MENTAL HOSPITAL	\$0.00	0	\$0.00	0	0.0	\$0.00
PSYCH CARE UNDER AGE 22	\$0.00	0	\$0.00	0	0.0	\$0.00
PSYCH REHAB-PUBLIC	\$0.00	0	\$0.00	0	0.0	\$0.00
CSTAR - PUBLIC	\$0.00	0	\$0.00	0	0.0	\$0.00
TARGETED CASE MANAGEMENT	\$0.00	0	\$0.00	0	0.0	\$0.00
FSD CASE MANAGEMENT	\$0.00	0	\$0.00	0	0.0	\$0.00
<b>EPSDT SERVICES</b>	\$0.00	0 *	\$0.00	0	0.0	\$0.00
EPSDT SCREENINGS	\$0.00	0	\$0.00	0	0.0	\$0.00
EPSDT REFERRAL SERVICES	\$0.00	0	\$0.00	0	0.0	\$0.00
EPSDT TARGETED CASE MGMT	\$0.00	0	\$0.00	0	0.0	\$0.00
<b>MANAGED CARE PREMIUMS</b>	\$0.00	0 *	\$0.00			
<b>TOTAL</b>	<b>\$50,228.18</b>	<b>519 *</b>	<b>\$96.78</b>			

\* Unduplicated total. \*\* Recipients are not added to the total.

Note: The number of eligibles enrolled on the last day of the month is a point in time count of eligibles active on that date.