



Monthly Management Report

September 2020

OUR MISSION

*Empower Missourians
to live safe, healthy, &
productive lives*



TABLE OF CONTENTS

Glossary	Definition of Categories of Assistance and Types of MO HealthNet Services	1
Figure 1	Map of the Department of Social Services Regions.....	2

Temporary Assistance

Figure 2	Temporary Assistance Families – 60-Month Trend	4
Figure 3	Temporary Assistance Payments – 60-Month Trend.....	4
Table 1	Statewide Summary	5
Table 1A	Drug Testing.....	7
Table 2	Applications.....	8-9
Table 3	Families and Payments	10-11
Table 4	Families and Persons Receiving Cash.....	12-13
Table 5	Work Activities	14-15
Table 6	Reviews.....	16-17

MO HealthNet

Table 7	Statewide Eligibility Summary.....	21-23
Table 8	Eligibility by Region	24-25
Table 9	Eligibility by County	26-71
Table 10	Family MO HealthNet Applications.....	64-65
Table 10A	Family MO HealthNet Applications Resolved.....	66-67
Table 11	Family MO HealthNet Applications How Received.....	68-69
Table 12	MHK, MHF and TMH Families	70-71
Table 13	Family MO HealthNet Children.....	72-73
Table 14	Family MO HealthNet Parents/Caretakers	74-75
Table 15	MHABD Non-Blind Applications for Persons < 65 Years of Age	76-77
Table 16	MHABD Non-Blind Applications for Persons < 65 Years of Age	78-79
Table 17	MHABD Blind Applications	80-81

TABLE OF CONTENTS

MO HealthNet

Table 18	MO HealthNet for the Blind, Aged and Disabled	82-83
Table 19	Qualified Medicare Beneficiary.....	84-85
Table 20	Specified Low-Income Medicare Beneficiary.....	86-87
Table 21	Reviews – <i>currently unavailable</i>	88-93
Figure 4	MO HealthNet Recipients – 60-Month Trend.....	94
Figure 5	MO HealthNet Payments – 60-Month Trend	95
Table 22	MO HealthNet Recipients and Payments by Type of Service	96-119
Table 23	MO HealthNet Recipients and Payments by Eligibility Category.....	120-148
Table 24	Womens’s Health Services Recipients and Payments.....	149

Food Stamps

Figure 6	Food Stamp Households – 60-Month Trend	152
Figure 7	Food Stamp Benefits– 60-Month Trend	152
Table 25	Statewide Participation Summary	153
Table 26	Applications and Currency	154-155
Table 27	Expedited Applications.....	156-157
Table 28	Participation and Benefits Issued by County	158-159
Table 29	Participation and Benefits Issued by Region and County	160-161

Note

- Payment data is for informational purposes only and is not meant to provide an auditable account of expenditures.
- Observe caution in use of percentages when the base for computations is small, especially if observations total less than 100.

*Missouri Department of Social Services is an Equal Opportunity Employer.
Services are provided on a non-discriminatory basis.*

GLOSSARY

Definition of Categories of Assistance and Types of MO HealthNet Services

AIDS	Acquired Immune Deficiency Syndrome
BCCT	Breast & Cervical Cancer Treatment
BP	Blind Pension
CHIP	Children's Health Insurance Program
CRNA	Certified Registered Nurse Anesthetist
CSTAR	Comprehensive Substance Treatment and Rehabilitation
CWEP/AWEP	Community Work Experience/Alternative Work Experience
DME	Durable Medical Equipment
DSS	Division of Social Services
DYS	Division of Youth Services
EPSDT	Early and Periodic Screening, Diagnosis and Treatment
FFM	Federally Facilitated Marketplace
FSD	Family Support Division
HDN	Homeless, Dependent, Neglected
ICF/ID	Intermediate Care Facilities for Individuals with Intellectual Disabilities
ID/DD	Intellectually Disabled/ Developmentally Disabled
MHABD	MO HealthNet for the Aged, Blind and Disabled
MHCC	MO HealthNet for Children in Care
MHD	MO HealthNet Division
MHF	MO HealthNet for Families
MHK	MO HealthNet for Kids
MOCDD	Missouri Children with Developmental Disabilities
MPW	MO HealthNet for Pregnant Women
NC	Nursing Care - Cash program for recipients in practical/professional homes, domiciliary homes or boarding homes; NC-General Relief and NC-Aid to Blind Supplemental cases are included in the NC data and are not listed separately
PA	Public Assistance
PE	Presumptive Eligibility
QMB	Qualified Medicare Beneficiary
RCF	Residential Care Facility
SAB	Supplemental Aid to the Blind
SLMB	Specified Low-Income Medicare Beneficiary
SNF-ICF	Skilled Nursing Facility-Intermediate Care Facility
SSI	Supplemental Security Income
SSI-SP	Supplemental Security Income and State Supplementation
SP	State Supplementation Only
TEB	Transitional Employment Benefit
TMH	Transitional MO HealthNet
TWHA	Ticket to Work Health Assurance Program
UWHS	Uninsured Women's Health Services
VENDOR CASES	Nursing Home/Other Institutions directly reimbursed by MO HealthNet

Figure 1

Department of Social Services Regions



TEMPORARY ASSISTANCE

Figure 2
Temporary Assistance Families
60-Month Trend through September 2020

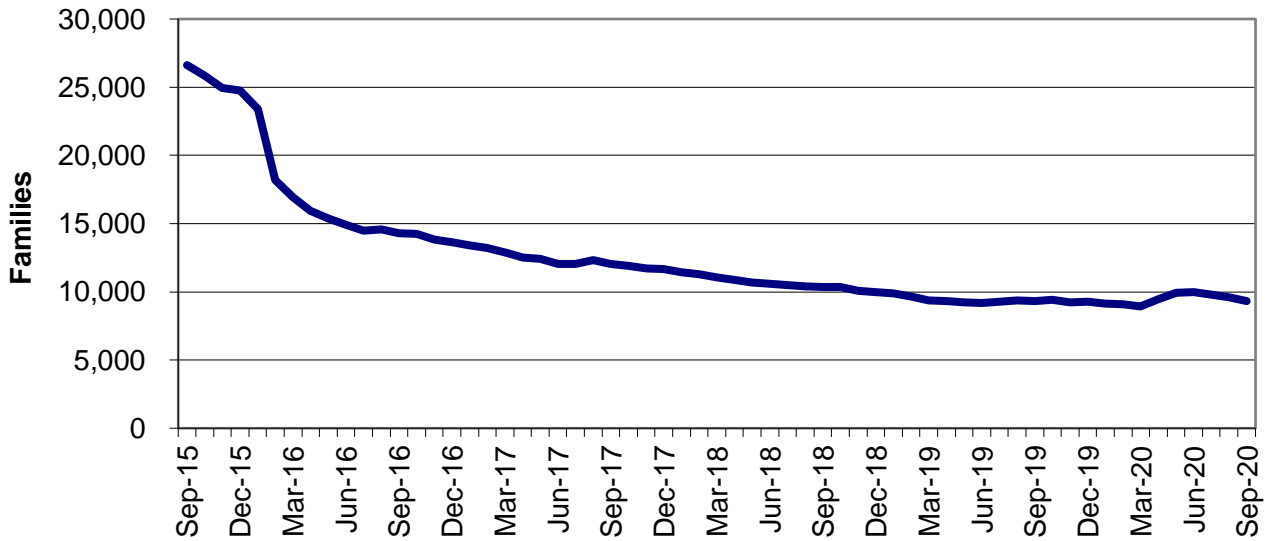
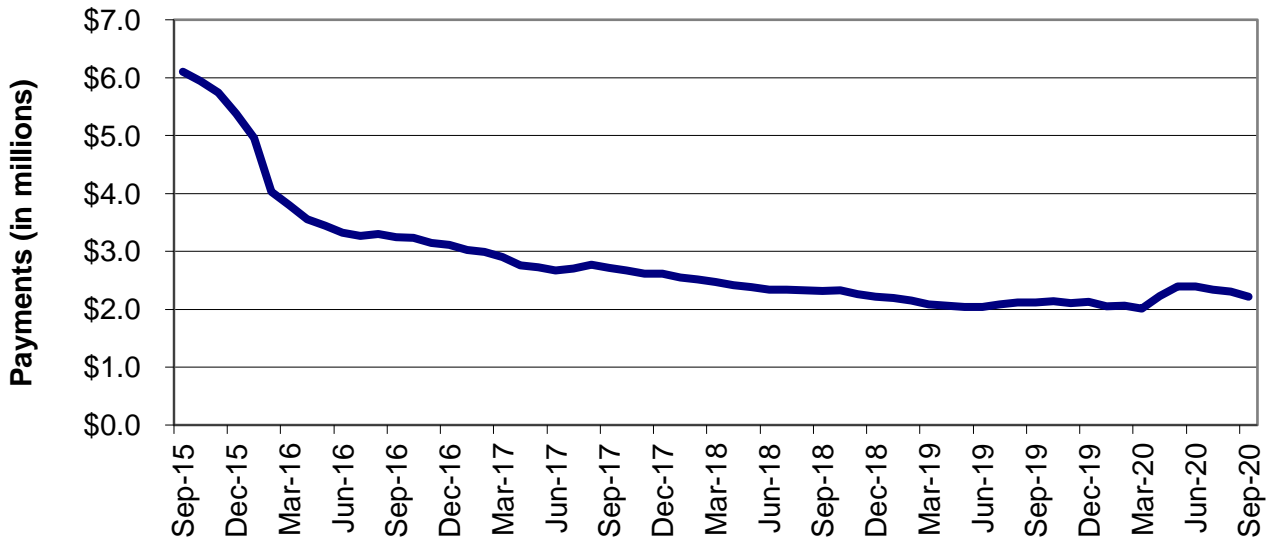

Figure 3
Temporary Assistance Payments
60-Month Trend through September 2020



**TABLE 1
TEMPORARY ASSISTANCE
SEPTEMBER 2020**

	NUMBER OR AMOUNT SEP-2020	NUMBER OR AMOUNT AUG-2020	NUMBER OR AMOUNT JUL-2020	NUMBER OR AMOUNT SEP-2019	CHANGE FROM LAST MONTH	CHANGE FROM 2 MONTHS AGO	CHANGE FROM LAST YEAR
*** TEMPORARY ASSISTANCE							
APPLICATIONS RECEIVED	3,239	2,986	2,676	2,866	8.5%	21.0%	13.0%
APPLICATIONS APPROVED	671	548	650	904	22.4%	3.2%	-25.8%
APPLICATIONS REJECTED	2,412	2,035	1,844	1,939	18.5%	30.8%	24.4%
APPLICATIONS PENDING	1,551	1,514	1,187	1,633	2.4%	30.7%	-5.0%
CASES CLOSED	963	1,028	810	1,006	-6.3%	18.9%	-4.3%
CHILDREN ONLY RECEIVING CASH							
FAMILIES	4,071	4,084	4,152	4,543	-0.3%	-2.0%	-10.4%
CHILDREN	7,199	7,226	7,337	7,987	-0.4%	-1.9%	-9.9%
PAYMENTS	\$796,887	\$801,524	\$812,939	\$885,524	-0.6%	-2.0%	-10.0%
ONE PARENT RECEIVING CASH							
FAMILIES	4,925	5,183	5,288	4,551	-5.0%	-6.9%	8.2%
CHILDREN	8,764	9,224	9,426	8,233	-5.0%	-7.0%	6.4%
PARENTS/CARETAKERS	4,926	5,187	5,289	4,556	-5.0%	-6.9%	8.1%
PERSONS	13,690	14,411	14,715	12,789	-5.0%	-7.0%	7.0%
PAYMENTS	\$1,316,864	\$1,378,902	\$1,401,407	\$1,152,919	-4.5%	-6.0%	14.2%
TWO PARENTS RECEIVING CASH							
FAMILIES	321	347	360	239	-7.5%	-10.8%	34.3%
CHILDREN	712	784	816	541	-9.2%	-12.7%	31.6%
PARENTS/CARETAKERS	640	691	715	475	-7.4%	-10.5%	34.7%
PERSONS	1,352	1,475	1,531	1,016	-8.3%	-11.7%	33.1%
PAYMENTS	\$107,311	\$119,388	\$121,253	\$75,681	-10.1%	-11.5%	41.8%
ALL RECEIVING CASH							
TOTAL FAMILIES	9,317	9,614	9,800	9,333	-3.1%	-4.9%	-0.2%
TOTAL CHILDREN	16,675	17,234	17,579	16,761	-3.2%	-5.1%	-0.5%
TOTAL PARENTS/CARETAKERS	5,566	5,878	6,004	5,031	-5.3%	-7.3%	10.6%
TOTAL PERSONS	22,241	23,112	23,583	21,792	-3.8%	-5.7%	2.1%
TOTAL PAYMENTS	\$2,221,062	\$2,299,814	\$2,335,599	\$2,114,124	-3.4%	-4.9%	5.1%
AVERAGE PER FAMILY	\$238.39	\$239.22	\$238.33	\$226.52	-0.3%	0.0%	5.2%
*** TEB							
APPLICATIONS APPROVED	123	88	100	189	39.8%	23.0%	-34.9%
APPLICATIONS REJECTED	193	213	159	113	-9.4%	21.4%	70.8%
FAMILIES	383	392	393	696	-2.3%	-2.5%	-45.0%
CHILDREN	690	700	714	1,273	-1.4%	-3.4%	-45.8%
PARENTS/CARETAKERS	369	382	381	675	-3.4%	-3.1%	-45.3%
PERSONS	1,059	1,082	1,095	1,948	-2.1%	-3.3%	-45.6%
PAYMENTS	\$19,150	\$19,600	\$19,650	\$34,800	-2.3%	-2.5%	-45.0%
CASES CLOSED	36	51	52	103	-29.4%	-30.8%	-65.0%
*** TA DIVERSION							
FAMILIES	0	0	1	1	0.0%	-100.0%	-100.0%
PAYMENTS	\$0	\$0	\$1,026	\$1,164	0.0%	-100.0%	-100.0%

This page is intentionally left blank.

**TABLE 1A
TEMPORARY ASSISTANCE DRUG TESTING
SEPTEMBER 2020**

	NUMBER SEP-2020	NUMBER CY 2020- TO-DATE	NUMBER CY 2019	NUMBER CY 2018	NUMBER CY 2017	NUMBER CY 2016	NUMBER CY 2015
DRUG TESTING							
# OF DRUG TEST REFERRALS DUE TO SCREENING	6	49	105	121	181	240	329
# OF DRUG TEST REFERRALS DUE TO HIGHWAY PATROL MATCH	1	124	2	137	220	224	474
COUNT OF POSITIVE DRUG TESTS	0	2	1	4	11	23	38
COUNT OF NEGATIVE DRUG TESTS	2	34	12	47	97	164	255
COUNT OF DID NOT COOPERATE	0	0	0	0	1	6	17
COUNT OF NO SHOWS	5	191	62	192	302	285	280
COUNT OF UNABLE TO LOCATE	0	0	0	0	2	30	59
# PENDING TESTS BUT TA CASE CLOSES	1	4	16	5	44	91	104
TREATMENT							
# THAT WAIVED DRUG TEST AND IN TREATMENT	4	27	36	20	29	35	48
# IN TREATMENT FROM SCREENING & TESTED POSITIVE	0	3	4	4	3	22	25
# IN TREATMENT FROM HP MATCH & TESTED POSITIVE	0	1	0	4	13	7	24
# REFERRED THAT COMPLETED TREATMENT (CMP)	0	1	0	0	2	1	1
# REFERRED THAT DID NOT NEED TREATMENT (ACM)	0	0	0	8	2	3	1
# REFERRED THAT DID NOT COMPLETE TREATMENT (RFA,RET,RTC)	0	9	0	9	36	5	15
# REFERRED THAT TA CASE CLOSED PRIOR TO TREATMENT COMPLETION (CLO)	4	20	24	15	20	53	27
DISQUALIFICATIONS							
FAILED TO COOPERATE WITH MANDATORY SCREENING QUESTIONS (MSQ)	3	23	30	19	46	16	6
FAILED TO PROVIDE A VALID SAMPLE (DNC)	0	0	0	0	1	5	16
DID NOT SHOW-UP FOR DRUG TEST (DNS)	3	184	66	191	243	283	284
DRUG TEST RETURNED POSITIVE RESULT (DTP)	0	0	0	0	0	0	0
FAILURE TO PARTICIPATE IN MANDATORY TREATMENT (TRP)	0	7	0	9	37	15	34
FAILURE TO COMPLETE MANDATORY TREATMENT (TRC)	0	1	0	3	2	4	9
DRUG TEST RETURNED POSITIVE RESULT - 6 MONTHS (DP6)	0	0	0	2	0	2	2
DID NOT SHOW-UP FOR DRUG TEST - 6 MONTHS (6NS)	2	10	0	2	2	3	1
FAILED TO PROVIDE A VALID SAMPLE - 6 MONTHS (6FC)	0	0	0	0	0	1	0
VIOLATION OR MISUSE OF TA FUNDS BY PROTECTIVE PAYEE (PPV)	0	0	0	0	0	0	0

THE FIGURES PROVIDED ABOVE REPRESENT OUTCOMES REPORTED THROUGHOUT THE MONTH. A TEMPORARY ASSISTANCE PARTICIPANT MAY BE INCLUDED IN ONE OR MORE OF THE REPORTING CATEGORIES DURING A GIVEN MONTH. THE PROCESS OF DRUG TESTING TA PARTICIPANTS INVOLVES A NUMBER OF STEPS, FOR EXAMPLE: A PARTICIPANT REFERRED FOR TESTING AT THE END OF THE REPORTING MONTH MAY NOT BE SCHEDULED TO TEST UNTIL THE FOLLOWING MONTH. ADDITIONALLY, THOSE PARTICIPANTS TESTED IN THE LATTER PART OF A MONTH MAY NOT HAVE A TEST RESULT UNTIL THE FOLLOWING MONTH. RESULTS WILL NOT EQUAL REFERRALS IN ANY GIVEN MONTH.

**TABLE 2
TEMPORARY ASSISTANCE APPLICATIONS
SEPTEMBER 2020**

		# RECEIVED	# APPROVED	# REJECTED	PERCENT REJECTED	TOTAL RESOLVED	DAYS FOR APPLICATION RESOLUTION					% OVER 45 DAYS	AVERAGE DAYS
							30 OR LESS DAYS	31-45 DAYS	46-90 DAYS	91-105 DAYS	OVER 105 DAYS		
NW REGION	ATCHISON	1	0	2	100.0%	2	1	1	0	0	0	0.0%	37
	CALDWELL	5	0	3	100.0%	3	3	0	0	0	0	0.0%	17
	CARROLL	3	1	1	50.0%	2	2	0	0	0	0	0.0%	17
	CASS	38	4	27	87.1%	31	30	0	1	0	0	3.2%	14
	CHARITON	2	0	3	100.0%	3	2	0	1	0	0	33.3%	30
	CLINTON	6	0	4	100.0%	4	4	0	0	0	0	0.0%	19
	COOPER	7	1	10	90.9%	11	8	3	0	0	0	0.0%	21
	DAVISS	2	0	2	100.0%	2	1	1	0	0	0	0.0%	18
	GENTRY	2	0	1	100.0%	1	1	0	0	0	0	0.0%	6
	GRUNDY	4	1	3	75.0%	4	4	0	0	0	0	0.0%	17
	HARRISON	3	2	3	60.0%	5	4	1	0	0	0	0.0%	11
	HOLT	0	0	1	100.0%	1	1	0	0	0	0	0.0%	30
	JOHNSON	24	4	17	81.0%	21	21	0	0	0	0	0.0%	14
	LAFAYETTE	18	3	8	72.7%	11	10	1	0	0	0	0.0%	18
	LINN	6	0	6	100.0%	6	4	1	1	0	0	16.7%	24
	LIVINGSTON	6	0	5	100.0%	5	5	0	0	0	0	0.0%	16
	MERCER	0	0	1	100.0%	1	1	0	0	0	0	0.0%	30
	NODAWAY	3	1	3	75.0%	4	3	1	0	0	0	0.0%	25
	PETTIS	25	6	20	76.9%	26	23	2	1	0	0	3.8%	24
	PUTNAM	1	0	1	100.0%	1	1	0	0	0	0	0.0%	1
	RAY	11	2	7	77.8%	9	9	0	0	0	0	0.0%	16
SALINE	11	4	11	73.3%	15	14	0	1	0	0	6.7%	19	
SULLIVAN	5	1	4	80.0%	5	5	0	0	0	0	0.0%	10	
WORTH	0	0	0	0.0%	0	0	0	0	0	0	0.0%	0	
NW TOTAL		183	30	143	82.7%	173	157	11	5	0	0	2.9%	18
NE REGION	ADAIR	8	2	9	81.8%	11	11	0	0	0	0	0.0%	13
	AUDRAIN	9	1	9	90.0%	10	10	0	0	0	0	0.0%	20
	BOONE	95	12	68	85.0%	80	75	5	0	0	0	0.0%	17
	CALLAWAY	11	3	10	76.9%	13	11	1	1	0	0	7.7%	22
	CLARK	0	0	1	100.0%	1	1	0	0	0	0	0.0%	30
	COLE	39	7	27	79.4%	34	33	1	0	0	0	0.0%	17
	GASCONADE	3	0	2	100.0%	2	1	1	0	0	0	0.0%	20
	HOWARD	3	0	4	100.0%	4	3	1	0	0	0	0.0%	28
	KNOX	1	0	2	100.0%	2	1	1	0	0	0	0.0%	22
	LEWIS	1	1	0	0.0%	1	1	0	0	0	0	0.0%	29
	LINCOLN	25	7	20	74.1%	27	27	0	0	0	0	0.0%	20
	MACON	7	2	4	66.7%	6	6	0	0	0	0	0.0%	12
	MARION	21	4	12	75.0%	16	15	1	0	0	0	0.0%	19
	MONITEAU	4	1	2	66.7%	3	3	0	0	0	0	0.0%	6
	MONROE	4	0	4	100.0%	4	3	1	0	0	0	0.0%	22
	MONTGOMERY	3	2	4	66.7%	6	5	1	0	0	0	0.0%	28
	OSAGE	3	0	4	100.0%	4	4	0	0	0	0	0.0%	3
	PIKE	11	1	8	88.9%	9	9	0	0	0	0	0.0%	20
	RALLS	1	2	1	33.3%	3	3	0	0	0	0	0.0%	28
	RANDOLPH	14	2	8	80.0%	10	10	0	0	0	0	0.0%	14
	SCHUYLER	1	0	0	0.0%	0	0	0	0	0	0	0.0%	0
SCOTLAND	0	0	0	0.0%	0	0	0	0	0	0	0.0%	0	
SHELBY	3	0	0	0.0%	0	0	0	0	0	0	0.0%	0	
WARREN	8	2	11	84.6%	13	13	0	0	0	0	0.0%	17	
NE TOTAL		275	49	210	81.1%	259	245	13	1	0	0	0.4%	18
SE REGION	BOLLINGER	4	1	3	75.0%	4	4	0	0	0	0	0.0%	17
	BUTLER	46	9	23	71.9%	32	31	1	0	0	0	0.0%	19
	CAPE GIRARDEAU	37	12	34	73.9%	46	38	6	2	0	0	4.3%	20
	CARTER	4	3	5	62.5%	8	7	1	0	0	0	0.0%	16
	CRAWFORD	18	4	9	69.2%	13	13	0	0	0	0	0.0%	12
	DENT	6	0	5	100.0%	5	5	0	0	0	0	0.0%	10
	DUNKLIN	31	6	20	76.9%	26	26	0	0	0	0	0.0%	15
	HOWELL	30	5	26	83.9%	31	30	1	0	0	0	0.0%	16
	IRON	5	0	7	100.0%	7	6	1	0	0	0	0.0%	23
	MADISON	12	3	9	75.0%	12	12	0	0	0	0	0.0%	17
	MARIES	4	2	4	66.7%	6	6	0	0	0	0	0.0%	15

**TABLE 2
TEMPORARY ASSISTANCE APPLICATIONS
SEPTEMBER 2020**

		# RECEIVED	# APPROVED	# REJECTED	PERCENT REJECTED	TOTAL RESOLVED	DAYS FOR APPLICATION RESOLUTION					% OVER 45 DAYS	AVERAGE DAYS
							30 OR LESS DAYS	31-45 DAYS	46-90 DAYS	91-105 DAYS	OVER 105 DAYS		
SE REGION	MISSISSIPPI	19	5	10	66.7%	15	15	0	0	0	0	0.0%	17
	NEW MADRID	9	2	8	80.0%	10	10	0	0	0	0	0.0%	20
	OREGON	6	0	4	100.0%	4	3	1	0	0	0	0.0%	22
	PEMISCOT	24	2	15	88.2%	17	14	2	1	0	0	5.9%	18
	PERRY	5	1	4	80.0%	5	5	0	0	0	0	0.0%	21
	PHELPS	21	3	17	85.0%	20	20	0	0	0	0	0.0%	14
	PULASKI	22	7	15	68.2%	22	20	2	0	0	0	0.0%	16
	REYNOLDS	0	0	1	100.0%	1	1	0	0	0	0	0.0%	30
	RIPLEY	12	4	7	63.6%	11	9	2	0	0	0	0.0%	23
	ST FRANCOIS	50	14	36	72.0%	50	47	3	0	0	0	0.0%	19
	STE GENEVIEVE	3	0	6	100.0%	6	6	0	0	0	0	0.0%	21
	SCOTT	39	13	25	65.8%	38	37	1	0	0	0	0.0%	17
	SHANNON	7	2	6	75.0%	8	8	0	0	0	0	0.0%	14
	STODDARD	21	3	18	85.7%	21	21	0	0	0	0	0.0%	15
	TEXAS	13	6	18	75.0%	24	22	1	1	0	0	4.2%	17
	WASHINGTON	17	2	17	89.5%	19	19	0	0	0	0	0.0%	17
	WAYNE	8	2	5	71.4%	7	7	0	0	0	0	0.0%	22
	WRIGHT	5	3	4	57.1%	7	7	0	0	0	0	0.0%	16
SE TOTAL	478	114	361	76.0%	475	449	22	4	0	0	0.8%	17	
SW REGION	BARRY	13	4	8	66.7%	12	12	0	0	0	0	0.0%	12
	BARTON	5	1	2	66.7%	3	2	1	0	0	0	0.0%	17
	BATES	7	1	3	75.0%	4	4	0	0	0	0	0.0%	14
	BENTON	9	1	5	83.3%	6	6	0	0	0	0	0.0%	18
	CAMDEN	21	4	9	69.2%	13	13	0	0	0	0	0.0%	15
	CEDAR	11	2	3	60.0%	5	5	0	0	0	0	0.0%	25
	CHRISTIAN	25	5	21	80.8%	26	26	0	0	0	0	0.0%	16
	DADE	5	3	1	25.0%	4	4	0	0	0	0	0.0%	9
	DALLAS	10	3	7	70.0%	10	9	1	0	0	0	0.0%	19
	DOUGLAS	4	0	5	100.0%	5	5	0	0	0	0	0.0%	21
	GREENE	169	35	122	77.7%	157	146	10	1	0	0	0.6%	20
	HENRY	14	4	5	55.6%	9	9	0	0	0	0	0.0%	12
	HICKORY	4	1	5	83.3%	6	6	0	0	0	0	0.0%	13
	JASPER	77	18	53	74.6%	71	67	2	2	0	0	2.8%	18
	LACLEDE	24	7	19	73.1%	26	25	1	0	0	0	0.0%	17
	LAWRENCE	29	4	30	88.2%	34	33	0	1	0	0	2.9%	14
	MCDONALD	11	2	12	85.7%	14	13	1	0	0	0	0.0%	19
	MILLER	8	3	9	75.0%	12	10	0	2	0	0	16.7%	21
	MORGAN	7	2	3	60.0%	5	5	0	0	0	0	0.0%	17
	NEWTON	32	5	31	86.1%	36	34	2	0	0	0	0.0%	16
	OZARK	8	1	6	85.7%	7	6	1	0	0	0	0.0%	17
	POLK	10	2	11	84.6%	13	10	3	0	0	0	0.0%	24
	ST CLAIR	7	4	5	55.6%	9	9	0	0	0	0	0.0%	13
	STONE	6	4	8	66.7%	12	11	1	0	0	0	0.0%	22
TANEY	31	3	25	89.3%	28	25	2	1	0	0	3.6%	17	
VERNON	13	4	6	60.0%	10	10	0	0	0	0	0.0%	13	
WEBSTER	20	4	13	76.5%	17	17	0	0	0	0	0.0%	13	
SW TOTAL	580	127	427	77.1%	554	522	25	7	0	0	1.3%	18	
KC REGION	ANDREW	10	1	3	75.0%	4	4	0	0	0	0	0.0%	6
	BUCHANAN	71	14	49	77.8%	63	59	3	1	0	0	1.6%	20
	CLAY	107	21	84	80.0%	105	102	3	0	0	0	0.0%	17
	DE KALB	4	2	3	60.0%	5	5	0	0	0	0	0.0%	16
	JACKSON	489	106	363	77.4%	469	446	19	4	0	0	0.9%	17
	PLATTE	36	5	37	88.1%	42	40	2	0	0	0	0.0%	15
KC TOTAL	717	149	539	78.3%	688	656	27	5	0	0	0.7%	17	
STL REGION	FRANKLIN	57	6	39	86.7%	45	44	0	1	0	0	2.2%	15
	JEFFERSON	85	9	63	87.5%	72	68	4	0	0	0	0.0%	19
	ST CHARLES	80	14	69	83.1%	83	76	5	2	0	0	2.4%	17
	ST LOUIS COUNTY	467	90	350	79.5%	440	422	15	3	0	0	0.7%	16
	ST LOUIS CITY	317	83	211	71.8%	294	286	8	0	0	0	0.0%	16
STL TOTAL	1,006	202	732	78.4%	934	896	32	6	0	0	0.6%	16	
UNKNOWN	0	0	0	0.0%	0	0	0	0	0	0	0.0%	0	
STATEWIDE	3,239	671	2,412	78.2%	3,083	2,925	130	28	0	0	0.9%	17	

**TABLE 3
TEMPORARY ASSISTANCE FAMILIES AND PAYMENTS
SEPTEMBER 2020**

		CHILD ONLY FAMILIES	ONE PARENT FAMILIES	TWO PARENT FAMILIES	TOTAL FAMILIES	TOTAL PAYMENTS	AVE PAYMENT PER FAMILY	TEB FAMILIES	TEB PAYMENTS
NW REGION	ATCHISON	1	1	0	2	\$468	\$234.00	0	\$0
	CALDWELL	6	3	0	9	\$1,927	\$214.11	1	\$50
	CARROLL	12	5	0	17	\$3,465	\$203.82	0	\$0
	CASS	28	55	2	85	\$21,949	\$258.22	4	\$200
	CHARITON	4	3	2	9	\$2,410	\$267.78	0	\$0
	CLINTON	4	10	1	15	\$4,401	\$293.40	1	\$50
	COOPER	5	7	0	12	\$2,618	\$218.17	2	\$100
	DAVISS	5	2	0	7	\$1,520	\$217.14	0	\$0
	GENTRY	1	3	0	4	\$946	\$236.50	0	\$0
	GRUNDY	9	7	0	16	\$4,055	\$253.44	1	\$50
	HARRISON	10	1	1	12	\$2,392	\$199.33	0	\$0
	HOLT	1	1	0	2	\$468	\$234.00	0	\$0
	JOHNSON	14	26	4	44	\$11,262	\$255.95	2	\$100
	LAFAYETTE	22	30	1	53	\$12,164	\$229.51	3	\$150
	LINN	10	8	0	18	\$3,582	\$199.00	1	\$50
	LIVINGSTON	6	8	0	14	\$3,579	\$255.64	1	\$50
	MERCER	0	3	0	3	\$918	\$306.00	0	\$0
	NODAWAY	4	6	0	10	\$2,341	\$234.10	0	\$0
	PETTIS	49	29	2	80	\$20,976	\$262.20	4	\$200
	PUTNAM	1	5	0	6	\$1,515	\$252.50	0	\$0
	RAY	11	11	2	24	\$5,536	\$230.67	0	\$0
SALINE	32	22	2	56	\$13,666	\$244.04	0	\$0	
SULLIVAN	2	4	2	8	\$2,099	\$262.38	0	\$0	
WORTH	1	1	0	2	\$524	\$262.00	0	\$0	
	NW TOTAL	238	251	19	508	\$124,781	\$245.63	20	\$1,000
NE REGION	ADAIR	6	14	2	22	\$5,737	\$260.77	1	\$50
	AUDRAIN	16	16	2	34	\$8,192	\$240.94	4	\$200
	BOONE	112	117	9	238	\$54,232	\$227.87	14	\$700
	CALLAWAY	28	25	0	53	\$11,019	\$207.91	2	\$100
	CLARK	3	3	0	6	\$1,482	\$247.00	0	\$0
	COLE	46	54	2	102	\$24,386	\$239.08	3	\$150
	GASCONADE	5	6	1	12	\$3,097	\$258.08	0	\$0
	HOWARD	4	5	0	9	\$2,159	\$239.89	0	\$0
	KNOX	0	1	1	2	\$576	\$288.00	0	\$0
	LEWIS	5	7	0	12	\$3,280	\$273.33	0	\$0
	LINCOLN	34	39	3	76	\$17,656	\$232.32	2	\$100
	MACON	3	11	1	15	\$3,714	\$247.60	0	\$0
	MARION	23	33	0	56	\$13,396	\$239.21	6	\$300
	MONITEAU	3	5	0	8	\$2,157	\$269.63	0	\$0
	MONROE	1	3	0	4	\$1,090	\$272.50	0	\$0
	MONTGOMERY	12	8	0	20	\$4,433	\$221.65	0	\$0
	OSAGE	3	4	0	7	\$1,822	\$260.29	0	\$0
	PIKE	6	11	1	18	\$4,711	\$261.72	3	\$150
	RALLS	3	6	0	9	\$2,037	\$226.33	0	\$0
	RANDOLPH	19	23	4	46	\$11,129	\$241.93	1	\$50
	SCHUYLER	0	3	0	3	\$760	\$253.33	0	\$0
SCOTLAND	2	2	0	4	\$848	\$212.00	0	\$0	
SHELBY	3	0	0	3	\$506	\$168.67	0	\$0	
WARREN	24	22	1	47	\$10,536	\$224.17	4	\$200	
	NE TOTAL	361	418	27	806	\$188,955	\$234.44	40	\$2,000
SE REGION	BOLLINGER	6	14	1	21	\$5,143	\$244.90	0	\$0
	BUTLER	75	53	1	129	\$29,870	\$231.55	9	\$450
	CAPE GIRARDEAU	55	61	3	119	\$28,097	\$236.11	7	\$350
	CARTER	7	10	0	17	\$4,228	\$248.71	0	\$0
	CRAWFORD	37	23	3	63	\$14,056	\$223.11	1	\$50
	DENT	18	13	1	32	\$7,745	\$242.03	2	\$100
	DUNKLIN	89	58	3	150	\$34,106	\$227.37	1	\$50
	HOWELL	35	39	7	81	\$18,992	\$234.47	4	\$200
	IRON	9	5	1	15	\$3,686	\$245.73	0	\$0
	MADISON	18	15	2	35	\$8,752	\$250.06	1	\$50
	MARIES	5	5	0	10	\$2,366	\$236.60	0	\$0

**TABLE 3
TEMPORARY ASSISTANCE FAMILIES AND PAYMENTS
SEPTEMBER 2020**

		CHILD ONLY FAMILIES	ONE PARENT FAMILIES	TWO PARENT FAMILIES	TOTAL FAMILIES	TOTAL PAYMENTS	AVE PAYMENT PER FAMILY	TEB FAMILIES	TEB PAYMENTS
SE REGION	MISSISSIPPI	23	27	1	51	\$11,524	\$225.96	7	\$350
	NEW MADRID	28	22	1	51	\$11,298	\$221.53	2	\$100
	OREGON	10	7	2	19	\$5,104	\$268.63	0	\$0
	PEMISCOT	51	49	5	105	\$24,552	\$233.83	5	\$250
	PERRY	7	5	1	13	\$2,942	\$226.31	2	\$100
	PHELPS	24	33	5	62	\$13,917	\$224.47	1	\$50
	PULASKI	30	27	6	63	\$15,389	\$244.27	3	\$150
	REYNOLDS	7	3	2	12	\$2,903	\$241.92	1	\$50
	RIPLEY	16	13	2	31	\$6,991	\$225.52	2	\$100
	ST FRANCOIS	70	61	7	138	\$31,890	\$231.09	12	\$600
	STE GENEVIEVE	9	5	0	14	\$3,076	\$219.71	0	\$0
	SCOTT	72	37	0	109	\$23,475	\$215.37	9	\$450
	SHANNON	10	6	1	17	\$3,848	\$226.35	0	\$0
	STODDARD	29	22	2	53	\$11,684	\$220.45	1	\$50
	TEXAS	24	22	1	47	\$11,143	\$237.09	2	\$100
	WASHINGTON	29	23	1	53	\$11,506	\$217.09	0	\$0
	WAYNE	15	13	1	29	\$5,989	\$206.52	2	\$100
WRIGHT	15	26	3	44	\$10,602	\$240.95	2	\$100	
	SE TOTAL	823	697	63	1,583	\$364,874	\$230.50	76	\$3,800
SW REGION	BARRY	23	24	2	49	\$11,534	\$235.39	1	\$50
	BARTON	8	10	1	19	\$4,649	\$244.68	2	\$100
	BATES	8	3	1	12	\$2,735	\$227.92	1	\$50
	BENTON	19	15	5	39	\$8,921	\$228.74	2	\$100
	CAMDEN	19	15	2	36	\$8,510	\$236.39	4	\$200
	CEDAR	13	8	1	22	\$4,938	\$224.45	0	\$0
	CHRISTIAN	31	29	6	66	\$16,068	\$243.45	0	\$0
	DADE	3	6	1	10	\$2,032	\$203.20	0	\$0
	DALLAS	14	3	1	18	\$3,976	\$220.89	0	\$0
	DOUGLAS	5	6	2	13	\$3,433	\$264.08	1	\$50
	GREENE	168	235	16	419	\$103,951	\$248.09	20	\$1,000
	HENRY	16	16	3	35	\$7,968	\$227.66	2	\$100
	HICKORY	6	9	0	15	\$3,280	\$218.67	0	\$0
	JASPER	98	96	12	206	\$51,409	\$249.56	9	\$450
	LACLEDE	38	32	3	73	\$17,093	\$234.15	4	\$200
	LAWRENCE	30	26	1	57	\$12,860	\$225.61	6	\$300
	MCDONALD	22	16	2	40	\$10,086	\$252.15	1	\$50
	MILLER	20	21	0	41	\$8,721	\$212.71	1	\$50
	MORGAN	21	12	1	34	\$7,554	\$222.18	1	\$50
	NEWTON	35	32	8	75	\$18,735	\$249.80	1	\$50
	OZARK	7	8	0	15	\$3,294	\$219.60	0	\$0
	POLK	26	15	1	42	\$8,616	\$205.14	1	\$50
	ST CLAIR	10	6	1	17	\$3,821	\$224.76	0	\$0
	STONE	11	13	2	26	\$5,768	\$221.85	1	\$50
	TANEY	29	35	4	68	\$16,544	\$243.29	7	\$350
	VERNON	19	11	2	32	\$7,157	\$223.66	1	\$50
WEBSTER	18	22	3	43	\$10,161	\$236.30	0	\$0	
	SW TOTAL	717	724	81	1,522	\$363,814	\$239.04	66	\$3,300
KC REGION	ANDREW	7	3	0	10	\$1,937	\$193.70	0	\$0
	BUCHANAN	68	98	10	176	\$42,976	\$244.18	4	\$200
	CLAY	65	128	10	203	\$51,024	\$251.35	8	\$400
	DE KALB	3	4	1	8	\$1,942	\$242.75	0	\$0
	JACKSON	525	996	57	1,578	\$393,128	\$249.13	61	\$3,050
	PLATTE	25	41	2	68	\$16,472	\$242.24	2	\$100
	KC TOTAL	693	1,270	80	2,043	\$507,479	\$248.40	75	\$3,750
STL REGION	FRANKLIN	62	54	6	122	\$27,666	\$226.77	2	\$100
	JEFFERSON	63	128	10	201	\$49,053	\$244.04	4	\$200
	ST CHARLES	88	116	6	210	\$49,616	\$236.27	4	\$200
	ST LOUIS COUNTY	545	693	16	1,254	\$292,666	\$233.39	57	\$2,850
	ST LOUIS CITY	481	562	13	1,056	\$248,597	\$235.41	39	\$1,950
	STL TOTAL	1,239	1,553	51	2,843	\$667,598	\$234.82	106	\$5,300
UNKNOWN	0	12	0	12	\$3,561	\$296.75	0	\$0	
STATEWIDE		4,071	4,925	321	9,317	\$2,221,062	\$238.39	383	\$19,150

**TABLE 4
TEMPORARY ASSISTANCE FAMILIES AND PERSONS RECEIVING CASH
SEPTEMBER 2020**

		FAMILIES RECEIVING	CHILDREN RECEIVING	PARENTS/ CARETAKERS RECEIVING	PERSONS RECEIVING	TEB FAMILIES RECEIVING	TEB CHILDREN RECEIVING	TEB PARENTS/ CARETAKERS RECEIVING	TEB PERSONS RECEIVING	TOTAL TA & TEB PERSONS
NW REGION	ATCHISON	2	3	1	4	0	0	0	0	4
	CALDWELL	9	16	3	19	1	2	1	3	22
	CARROLL	17	26	5	31	0	0	0	0	31
	CASS	85	173	59	232	4	10	4	14	246
	CHARITON	9	19	7	26	0	0	0	0	26
	CLINTON	15	30	12	42	1	2	1	3	45
	COOPER	12	23	7	30	2	4	2	6	36
	DAVISS	7	15	2	17	0	0	0	0	17
	GENTRY	4	6	3	9	0	0	0	0	9
	GRUNDY	16	27	7	34	1	3	1	4	38
	HARRISON	12	19	3	22	0	0	0	0	22
	HOLT	2	3	1	4	0	0	0	0	4
	JOHNSON	44	81	33	114	2	3	2	5	119
	LAFAYETTE	53	93	32	125	3	4	3	7	132
	LINN	18	30	8	38	1	1	1	2	40
	LIVINGSTON	14	25	8	33	1	1	1	2	35
	MERCER	3	7	3	10	0	0	0	0	10
	NODAWAY	10	19	6	25	0	0	0	0	25
	PETTIS	80	185	33	218	4	8	4	12	230
	PUTNAM	6	11	5	16	0	0	0	0	16
RAY	24	40	15	55	0	0	0	0	55	
SALINE	56	110	26	136	0	0	0	0	136	
SULLIVAN	8	17	8	25	0	0	0	0	25	
WORTH	2	5	1	6	0	0	0	0	6	
	NW TOTAL	508	983	288	1,271	20	38	20	58	1,329
NE REGION	ADAIR	22	39	18	57	1	1	1	2	59
	AUDRAIN	34	64	19	83	4	5	3	8	91
	BOONE	238	392	135	527	14	26	14	40	567
	CALLAWAY	53	85	25	110	2	3	2	5	115
	CLARK	6	12	3	15	0	0	0	0	15
	COLE	102	185	58	243	3	8	3	11	254
	GASCONADE	12	25	8	33	0	0	0	0	33
	HOWARD	9	16	5	21	0	0	0	0	21
	KNOX	2	3	3	6	0	0	0	0	6
	LEWIS	12	24	7	31	0	0	0	0	31
	LINCOLN	76	136	45	181	2	5	2	7	188
	MACON	15	26	13	39	0	0	0	0	39
	MARION	56	98	33	131	6	10	5	15	146
	MONITEAU	8	14	5	19	0	0	0	0	19
	MONROE	4	8	3	11	0	0	0	0	11
	MONTGOMERY	20	37	8	45	0	0	0	0	45
	OSAGE	7	14	4	18	0	0	0	0	18
	PIKE	18	37	13	50	3	8	2	10	60
	RALLS	9	18	6	24	0	0	0	0	24
	RANDOLPH	46	80	31	111	1	1	1	2	113
	SCHUYLER	3	4	3	7	0	0	0	0	7
	SCOTLAND	4	6	2	8	0	0	0	0	8
	SHELBY	3	4	0	4	0	0	0	0	4
WARREN	47	80	24	104	4	7	4	11	115	
	NE TOTAL	806	1,407	471	1,878	40	74	37	111	1,989
SE REGION	BOLLINGER	21	38	16	54	0	0	0	0	54
	BUTLER	129	230	55	285	9	14	9	23	308
	CAPE GIRARDEAU	119	224	67	291	7	8	7	15	306
	CARTER	17	40	10	50	0	0	0	0	50
	CRAWFORD	63	109	29	138	1	1	1	2	140
	DENT	32	55	15	70	2	3	2	5	75
	DUNKLIN	150	273	63	336	1	1	1	2	338
	HOWELL	81	137	53	190	4	6	4	10	200
	IRON	15	32	7	39	0	0	0	0	39
	MADISON	35	73	19	92	1	1	1	2	94
	MARIES	10	18	5	23	0	0	0	0	23

**TABLE 4
TEMPORARY ASSISTANCE FAMILIES AND PERSONS RECEIVING CASH
SEPTEMBER 2020**

		FAMILIES RECEIVING	CHILDREN RECEIVING	PARENTS/ CARETAKERS RECEIVING	PERSONS RECEIVING	TEB FAMILIES RECEIVING	TEB CHILDREN RECEIVING	TEB PARENTS/ CARETAKERS RECEIVING	TEB PERSONS RECEIVING	TOTAL TA & TEB PERSONS
SE REGION	MISSISSIPPI	51	85	29	114	7	10	7	17	131
	NEW MADRID	51	79	24	103	2	3	2	5	108
	OREGON	19	40	11	51	0	0	0	0	51
	PEMISCOT	105	187	59	246	5	10	5	15	261
	PERRY	13	21	7	28	2	3	2	5	33
	PHELPS	62	91	43	134	1	2	1	3	137
	PULASKI	63	115	39	154	3	10	3	13	167
	REYNOLDS	12	22	7	29	1	1	1	2	31
	RIPLEY	31	53	17	70	2	4	2	6	76
	ST FRANCOIS	138	238	75	313	12	23	12	35	348
	STE GENEVIEVE	14	23	5	28	0	0	0	0	28
	SCOTT	109	194	37	231	9	15	9	24	255
	SHANNON	17	30	8	38	0	0	0	0	38
	STODDARD	53	90	26	116	1	3	1	4	120
	TEXAS	47	97	24	121	2	8	2	10	131
	WASHINGTON	53	82	25	107	0	0	0	0	107
	WAYNE	29	49	15	64	2	2	2	4	68
WRIGHT	44	81	32	113	2	4	2	6	119	
	SE TOTAL	1,583	2,806	822	3,628	76	132	76	208	3,836
SW REGION	BARRY	49	83	28	111	1	2	1	3	114
	BARTON	19	30	12	42	2	4	2	6	48
	BATES	12	22	5	27	1	2	1	3	30
	BENTON	39	68	25	93	2	5	1	6	99
	CAMDEN	36	69	19	88	4	9	3	12	100
	CEDAR	22	38	10	48	0	0	0	0	48
	CHRISTIAN	66	118	41	159	0	0	0	0	159
	DADE	10	10	8	18	0	0	0	0	18
	DALLAS	18	29	5	34	0	0	0	0	34
	DOUGLAS	13	28	10	38	1	2	1	3	41
	GREENE	419	779	267	1,046	20	27	18	45	1,091
	HENRY	35	61	22	83	2	3	2	5	88
	HICKORY	15	21	9	30	0	0	0	0	30
	JASPER	206	398	120	518	9	16	9	25	543
	LACLEDE	73	141	38	179	4	4	3	7	186
	LAWRENCE	57	97	28	125	6	12	6	18	143
	MCDONALD	40	86	20	106	1	1	1	2	108
	MILLER	41	70	21	91	1	5	0	5	96
	MORGAN	34	57	14	71	1	2	1	3	74
	NEWTON	75	136	48	184	1	3	1	4	188
	OZARK	15	21	8	29	0	0	0	0	29
	POLK	42	62	17	79	1	1	1	2	81
	ST CLAIR	17	29	8	37	0	0	0	0	37
STONE	26	45	17	62	1	2	1	3	65	
TANEY	68	119	43	162	7	18	6	24	186	
VERNON	32	56	15	71	1	3	1	4	75	
WEBSTER	43	77	28	105	0	0	0	0	105	
	SW TOTAL	1,522	2,750	886	3,636	66	121	59	180	3,816
KC REGION	ANDREW	10	15	3	18	0	0	0	0	18
	BUCHANAN	176	316	118	434	4	7	4	11	445
	CLAY	203	370	148	518	8	15	7	22	540
	DE KALB	8	14	6	20	0	0	0	0	20
	JACKSON	1,578	2,964	1,111	4,075	61	111	57	168	4,243
	PLATTE	68	113	45	158	2	2	2	4	162
	KC TOTAL	2,043	3,792	1,431	5,223	75	135	70	205	5,428
STL REGION	FRANKLIN	122	207	66	273	2	8	3	11	284
	JEFFERSON	201	341	148	489	4	6	4	10	499
	ST CHARLES	210	354	128	482	4	4	4	8	490
	ST LOUIS COUNTY	1,254	2,146	725	2,871	57	101	57	158	3,029
	ST LOUIS CITY	1,056	1,865	589	2,454	39	71	39	110	2,564
	STL TOTAL	2,843	4,913	1,656	6,569	106	190	107	297	6,866
UNKNOWN	12	24	12	36	0	0	0	0	36	
STATEWIDE		9,317	16,675	5,566	22,241	383	690	369	1,059	23,300

**TABLE 5
WORK ACTIVITIES OF PERSONS RECEIVING TEMPORARY ASSISTANCE
AS OF SEPTEMBER 30, 2020**

		TOTAL PERSONS ENROLLED	EDUCATION RELATED TO EMPLOYMENT	VOC EDUC AND TRAINING	CWEP/AWEP	ON-THE-JOB TRAINING	JOB SEARCH/ READINESS	JOB ENTRY	OTHER
NW REGION	ATCHISON	0	0	0	0	0	0	0	0
	CALDWELL	1	0	0	0	0	1	0	0
	CARROLL	1	1	0	0	0	0	0	0
	CASS	3	1	0	0	0	1	1	0
	CHARITON	0	0	0	0	0	0	0	0
	CLINTON	0	0	0	0	0	0	0	0
	COOPER	0	0	0	0	0	0	0	0
	DAVISS	0	0	0	0	0	0	0	0
	GENTRY	0	0	0	0	0	0	0	0
	GRUNDY	1	0	0	0	0	0	1	0
	HARRISON	0	0	0	0	0	0	0	0
	HOLT	0	0	0	0	0	0	0	0
	JOHNSON	12	1	2	0	0	1	6	2
	LAFAYETTE	7	0	0	0	0	5	3	0
	LINN	1	0	0	0	0	0	1	0
	LIVINGSTON	0	0	0	0	0	0	0	0
	MERCER	0	0	0	0	0	0	0	0
	NODAWAY	0	0	0	0	0	0	0	0
	PETTIS	1	0	0	0	0	0	1	0
	PUTNAM	0	0	0	0	0	0	0	0
	RAY	1	0	0	0	0	0	0	1
SALINE	4	0	0	0	0	2	1	1	
SULLIVAN	1	0	0	0	0	1	0	0	
WORTH	1	0	1	0	0	0	0	2	
	NW TOTAL	34	3	3	0	0	11	14	6
NE REGION	ADAIR	4	0	0	0	0	2	1	1
	AUDRAIN	4	0	0	0	0	3	1	1
	BOONE	16	0	0	0	0	7	7	4
	CALLAWAY	4	0	0	0	0	1	1	2
	CLARK	0	0	0	0	0	0	0	0
	COLE	7	0	0	0	0	3	3	3
	GASCONADE	3	0	0	0	0	0	0	3
	HOWARD	3	0	0	0	0	2	0	1
	KNOX	0	0	0	0	0	0	0	0
	LEWIS	1	0	0	0	0	2	0	1
	LINCOLN	15	0	3	0	0	6	4	5
	MACON	0	0	0	0	0	0	0	0
	MARION	9	0	0	0	0	4	3	4
	MONITEAU	0	0	0	0	0	0	0	0
	MONROE	0	0	0	0	0	0	0	0
	MONTGOMERY	1	0	0	0	0	2	0	0
	OSAGE	0	0	0	0	0	0	0	0
	PIKE	4	0	0	0	0	2	1	1
	RALLS	1	0	0	0	0	1	0	0
	RANDOLPH	2	0	0	0	0	1	0	1
	SCHUYLER	0	0	0	0	0	0	0	0
SCOTLAND	0	0	0	0	0	0	0	0	
SHELBY	0	0	0	0	0	0	0	0	
WARREN	5	0	1	0	0	2	2	0	
	NE TOTAL	79	0	4	0	0	38	23	27
SE REGION	BOLLINGER	0	0	0	0	0	0	0	0
	BUTLER	11	0	0	0	0	4	5	3
	CAPE GIRARDEAU	16	1	2	0	0	9	6	2
	CARTER	3	0	0	0	0	3	0	0
	CRAWFORD	4	0	0	0	0	3	0	1
	DENT	1	0	0	0	0	1	0	0
	DUNKLIN	9	0	1	0	0	5	1	4
	HOWELL	12	0	1	0	0	6	4	5
	IRON	1	0	1	0	0	0	0	0
	MADISON	6	0	0	0	0	2	3	1
MARIES	2	0	0	0	0	1	0	1	

**TABLE 5
WORK ACTIVITIES OF PERSONS RECEIVING TEMPORARY ASSISTANCE
AS OF SEPTEMBER 30, 2020**

		TOTAL PERSONS ENROLLED	EDUCATION RELATED TO EMPLOYMENT	VOC EDUC AND TRAINING	CWEP/AWEP	ON-THE-JOB TRAINING	JOB SEARCH/READINESS	JOB ENTRY	OTHER
SE REGION	MISSISSIPPI	9	0	0	0	0	1	5	4
	NEW MADRID	10	1	0	0	0	6	2	1
	OREGON	2	0	0	0	0	1	0	1
	PEMISCOT	24	0	3	0	0	13	7	2
	PERRY	3	0	0	0	0	3	1	1
	PHELPS	6	0	0	0	0	1	0	5
	PULASKI	11	0	1	0	0	5	4	4
	REYNOLDS	2	0	0	0	0	1	1	1
	RIPLEY	3	0	0	0	0	1	1	2
	ST FRANCOIS	21	0	4	0	0	12	9	0
	STE GENEVIEVE	1	0	0	0	0	0	1	0
	SCOTT	12	1	1	0	0	1	7	2
	SHANNON	0	0	0	0	0	0	0	0
	STODDARD	6	0	1	0	0	4	2	0
	TEXAS	4	0	0	0	0	2	2	1
	WASHINGTON	4	0	1	0	0	2	0	1
WAYNE	2	0	0	0	0	0	1	1	
WRIGHT	7	1	1	0	0	5	3	3	
	SE TOTAL	192	4	17	0	0	92	65	46
SW REGION	BARRY	5	1	1	0	0	0	0	3
	BARTON	4	0	1	0	0	1	0	2
	BATES	0	0	0	0	0	0	0	0
	BENTON	4	0	1	0	0	2	2	0
	CAMDEN	5	0	0	0	0	2	1	2
	CEDAR	0	0	0	0	0	0	0	0
	CHRISTIAN	3	0	0	0	0	0	2	1
	DADE	2	0	0	0	0	0	0	2
	DALLAS	0	0	0	0	0	0	0	0
	DOUGLAS	3	0	0	0	0	0	1	2
	GREENE	35	2	3	0	0	20	10	3
	HENRY	3	0	0	0	0	0	3	0
	HICKORY	0	0	0	0	0	0	0	0
	JASPER	35	1	6	0	0	8	13	8
	LACLEDE	11	0	0	0	0	6	2	3
	LAWRENCE	6	0	0	0	0	1	3	2
	MCDONALD	1	0	0	0	0	0	1	0
	MILLER	0	0	0	0	0	0	0	0
	MORGAN	0	0	0	0	0	0	0	0
	NEWTON	2	0	0	0	0	0	1	1
	OZARK	3	0	0	0	0	1	0	2
	POLK	2	0	0	0	0	2	0	0
	ST CLAIR	1	0	0	0	0	0	1	0
STONE	1	0	0	0	0	0	1	0	
TANEY	2	0	0	0	0	1	1	0	
VERNON	2	0	0	0	0	1	1	0	
WEBSTER	3	0	0	0	0	1	0	2	
	SW TOTAL	133	4	12	0	0	46	43	33
KC REGION	ANDREW	0	0	0	0	0	0	0	0
	BUCHANAN	9	1	0	0	0	5	2	1
	CLAY	24	0	1	0	0	6	2	15
	DE KALB	0	0	0	0	0	0	0	0
	JACKSON	103	0	6	4	0	37	44	18
	PLATTE	8	0	0	0	0	0	4	4
	KC TOTAL	144	1	7	4	0	48	52	38
STL REGION	FRANKLIN	3	0	0	0	0	2	1	0
	JEFFERSON	6	0	1	0	0	3	3	0
	ST CHARLES	6	0	0	0	0	4	1	2
	ST LOUIS COUNTY	33	0	3	0	0	10	16	4
	ST LOUIS CITY	35	3	2	0	0	14	9	10
	STL TOTAL	83	3	6	0	0	33	30	16
UNKNOWN		0	0	0	0	0	0	0	
STATEWIDE		665	15	49	4	0	268	227	166

NOTE: PARTICIPANTS MAY BE ENROLLED IN MORE THAN ONE ACTIVITY.

**TABLE 6
TEMPORARY ASSISTANCE REVIEWS
SEPTEMBER 2020**

		CASES AS OF END OF MONTH	REVIEWS COMPLETED DURING MONTH	CASES OVERDUE FOR REVIEW	% OVERDUE FOR REVIEW	
NW REGION	ATCHISON	2	0	0	0.00%	
	CALDWELL	8	3	0	0.00%	
	CARROLL	15	0	0	0.00%	
	CASS	76	8	0	0.00%	
	CHARITON	8	0	0	0.00%	
	CLINTON	12	0	0	0.00%	
	COOPER	10	2	0	0.00%	
	DAVISS	6	2	0	0.00%	
	GENTRY	4	0	0	0.00%	
	GRUNDY	11	1	0	0.00%	
	HARRISON	11	0	0	0.00%	
	HOLT	2	0	0	0.00%	
	JOHNSON	42	7	0	0.00%	
	LAFAYETTE	49	5	0	0.00%	
	LINN	17	2	1	5.88%	
	LIVINGSTON	11	0	0	0.00%	
	MERCER	3	2	0	0.00%	
	NODAWAY	10	0	0	0.00%	
	PETTIS	71	8	0	0.00%	
	PUTNAM	5	1	0	0.00%	
	RAY	22	2	0	0.00%	
	SALINE	52	2	2	3.85%	
	SULLIVAN	7	1	1	14.30%	
WORTH	1	0	0	0.00%		
	NW TOTAL	455	46	4	0.88%	
NE REGION	ADAIR	21	3	0	0.00%	
	AUDRAIN	30	6	0	0.00%	
	BOONE	213	23	2	0.94%	
	CALLAWAY	49	4	0	0.00%	
	CLARK	5	0	0	0.00%	
	COLE	88	7	0	0.00%	
	GASCONADE	10	1	0	0.00%	
	HOWARD	9	0	0	0.00%	
	KNOX	1	0	0	0.00%	
	LEWIS	12	2	0	0.00%	
	LINCOLN	70	7	0	0.00%	
	MACON	16	1	0	0.00%	
	MARION	50	3	0	0.00%	
	MONITEAU	8	1	0	0.00%	
	MONROE	3	0	0	0.00%	
	MONTGOMERY	17	1	0	0.00%	
	OSAGE	7	0	1	14.30%	
	PIKE	16	2	0	0.00%	
	RALLS	9	0	0	0.00%	
	RANDOLPH	41	6	0	0.00%	
	SCHUYLER	3	0	0	0.00%	
	SCOTLAND	4	0	0	0.00%	
	SHELBY	3	0	0	0.00%	
	WARREN	41	3	0	0.00%	
		NE TOTAL	726	70	3	0.41%
	SE REGION	BOLLINGER	22	4	0	0.00%
BUTLER		113	10	0	0.00%	
CAPE GIRARDEAU		96	8	0	0.00%	
CARTER		17	0	0	0.00%	
CRAWFORD		56	4	0	0.00%	
DENT		29	2	0	0.00%	
DUNKLIN		133	18	1	0.75%	
HOWELL		70	10	1	1.43%	
IRON		16	2	0	0.00%	
MADISON		33	3	0	0.00%	
MARIES		8	1	0	0.00%	

**TABLE 6
TEMPORARY ASSISTANCE REVIEWS
SEPTEMBER 2020**

		CASES AS OF END OF MONTH	REVIEWS COMPLETED DURING MONTH	CASES OVERDUE FOR REVIEW	% OVERDUE FOR REVIEW
SE REGION	MISSISSIPPI	43	5	1	2.33%
	NEW MADRID	45	5	0	0.00%
	OREGON	18	1	0	0.00%
	PEMISCOT	92	13	0	0.00%
	PERRY	12	3	0	0.00%
	PHELPS	54	5	0	0.00%
	PULASKI	54	7	0	0.00%
	REYNOLDS	10	2	0	0.00%
	RIPLEY	31	5	0	0.00%
	ST FRANCOIS	124	17	0	0.00%
	STE GENEVIEVE	12	2	0	0.00%
	SCOTT	105	11	0	0.00%
	SHANNON	15	2	0	0.00%
	STODDARD	45	8	0	0.00%
	TEXAS	44	5	0	0.00%
	WASHINGTON	44	3	0	0.00%
	WAYNE	26	4	0	0.00%
WRIGHT	45	3	0	0.00%	
	SE TOTAL	1,412	163	3	0.21%
SW REGION	BARRY	43	1	0	0.00%
	BARTON	18	4	0	0.00%
	BATES	11	2	1	9.09%
	BENTON	32	2	0	0.00%
	CAMDEN	31	1	0	0.00%
	CEDAR	21	6	0	0.00%
	CHRISTIAN	65	6	2	3.08%
	DADE	10	3	0	0.00%
	DALLAS	19	2	0	0.00%
	DOUGLAS	11	1	0	0.00%
	GREENE	362	34	1	0.28%
	HENRY	32	3	0	0.00%
	HICKORY	15	4	0	0.00%
	JASPER	186	19	0	0.00%
	LACLEDE	65	8	0	0.00%
	LAWRENCE	50	4	0	0.00%
	MCDONALD	35	2	1	2.86%
	MILLER	40	5	0	0.00%
	MORGAN	31	2	1	3.23%
	NEWTON	67	10	0	0.00%
	OZARK	14	4	0	0.00%
	POLK	40	8	0	0.00%
	ST CLAIR	20	2	0	0.00%
STONE	22	4	0	0.00%	
TANEY	60	10	0	0.00%	
VERNON	31	6	0	0.00%	
WEBSTER	39	1	0	0.00%	
	SW TOTAL	1,370	154	6	0.44%
KC REGION	ANDREW	9	0	0	0.00%
	BUCHANAN	165	18	0	0.00%
	CLAY	198	20	1	0.51%
	DE KALB	6	1	0	0.00%
	JACKSON	1,429	134	4	0.28%
	PLATTE	57	2	1	1.75%
	KC TOTAL	1,864	175	6	0.32%
STL REGION	FRANKLIN	112	6	1	0.89%
	JEFFERSON	187	17	0	0.00%
	ST CHARLES	186	11	1	0.54%
	ST LOUIS COUNTY	1,129	97	1	0.09%
	ST LOUIS CITY	939	93	0	0.00%
	STL TOTAL	2,553	224	3	0.12%
UNKNOWN		12	0	0	0.00%
STATEWIDE		8,392	832	25	0.30%

This page is intentionally left blank.

MO HEALTHNET

This page is intentionally left blank.

**TABLE 7
MO HEALTHNET ELIGIBILITY
SEPTEMBER 2020**

	NUMBER OR AMOUNT SEP-2020	NUMBER OR AMOUNT AUG-2020	NUMBER OR AMOUNT JUL-2020	NUMBER OR AMOUNT SEP-2019	CHANGE FROM LAST MONTH	CHANGE FROM 2 MONTHS AGO	CHANGE FROM LAST YEAR
*** FAMILY MO HEALTHNET NON-FFM							
APPLICATIONS RECEIVED	5,827	6,583	6,359	9,556	-11.5%	-8.4%	-39.0%
APPLICATIONS APPROVED	3,014	3,147	2,990	3,030	-4.2%	0.8%	-0.5%
APPLICATIONS REJECTED	238	206	235	751	15.5%	1.3%	-68.3%
APPLICATIONS WITHDRAWN	2,728	3,019	3,154	5,638	-9.6%	-13.5%	-51.6%
APPLICATIONS PENDING	482	648	468	8,474	-25.6%	3.0%	-94.3%
*** FAMILY MO HEALTHNET FFM							
APPLICATIONS RECEIVED	1,603	1,804	1,806	1,603	-11.1%	-11.2%	0.0%
APPLICATIONS APPROVED	465	450	490	219	3.3%	-5.1%	112.3%
APPLICATIONS REJECTED	835	969	878	699	-13.8%	-4.9%	19.5%
APPLICATIONS WITHDRAWN	332	364	439	605	-8.8%	-24.4%	-45.1%
APPLICATIONS PENDING	93	122	104	1,577	-23.8%	-10.6%	-94.1%
MO HEALTHNET FOR KIDS							
NON-CHIP POVERTY CHILDREN	321,789	316,701	312,789	291,907	1.6%	2.9%	10.2%
CHIP NON-PREMIUM CHILDREN	2,041	2,011	2,022	1,962	1.5%	0.9%	4.0%
CHIP PREMIUM CHILDREN	32,594	32,947	32,737	28,891	-1.1%	-0.4%	12.8%
MO HEALTHNET FOR FAMILIES							
PARENTS/CARETAKERS	83,711	81,850	79,594	67,239	2.3%	5.2%	24.5%
CHILDREN	168,766	163,502	157,806	135,088	3.2%	6.9%	24.9%
TRANSITIONAL MO HEALTHNET							
PARENTS/CARETAKERS	23	50	82	902	-54.0%	-72.0%	-97.5%
CHILDREN	57	133	217	2,299	-57.1%	-73.7%	-97.5%
TOTAL MHK/MHF/TMH							
FAMILIES	276,156	271,290	266,240	243,510	1.8%	3.7%	13.4%
PARENTS/CARETAKERS	83,734	81,900	79,676	68,141	2.2%	5.1%	22.9%
CHILDREN	525,247	515,294	505,571	460,147	1.9%	3.9%	14.1%
NEWBORNS							
CHILDREN	45,362	44,635	42,409	31,517	1.6%	7.0%	43.9%
MPW							
MO HEALTHNET FOR PREG WOMEN	39,600	36,929	34,223	22,734	7.2%	15.7%	74.2%
EXTENDED WOMEN'S HEALTH	16,450	16,880	17,150	18,405	-2.5%	-4.1%	-10.6%
UNINSURED WOMEN'S HEALTH							
PERSONS	35,402	34,920	34,494	31,663	1.4%	2.6%	11.8%
SHOW ME HEALTHY BABIES							
PERSONS	4,671	4,930	5,221	3,452	-5.3%	-10.5%	35.3%

NOTE: FAMILY MO HEALTHNET APPLICATIONS INCLUDE MHK, MHF, TMH, MPW and UWHS.

**TABLE 7
MO HEALTHNET ELIGIBILITY
SEPTEMBER 2020**

	NUMBER OR AMOUNT SEP-2020	NUMBER OR AMOUNT AUG-2020	NUMBER OR AMOUNT JUL-2020	NUMBER OR AMOUNT SEP-2019	CHANGE FROM LAST MONTH	CHANGE FROM 2 MONTHS AGO	CHANGE FROM LAST YEAR
*** BCCT							
PERSONS	2,195	2,184	2,173	2,109	0.5%	1.0%	4.1%
PRESUMPTIVE ELIGIBILITY PERSONS	105	113	105	48	-7.1%	0.0%	118.8%
*** PE FOR KIDS							
PERSONS	549	565	541	998	-2.8%	1.5%	-45.0%
*** MHCC							
APPLICATIONS RECEIVED	55	65	59	79	-15.4%	-6.8%	-30.4%
APPLICATIONS APPROVED	57	81	47	76	-29.6%	21.3%	-25.0%
DEPT. OF MENTAL HEALTH	0	0	0	0	0.0%	0.0%	0.0%
JUVENILE COURT	26	32	21	29	-18.8%	23.8%	-10.3%
DIV. OF YOUTH SERVICES	31	49	26	47	-36.7%	19.2%	-34.0%
VOLUNTARY PLACEMENTS	0	0	0	0	0.0%	0.0%	0.0%
APPLICATIONS REJECTED	3	4	1	3	-25.0%	200.0%	0.0%
APPLICATIONS PENDING	1	7	27	2	-85.7%	-96.3%	-50.0%
TOTAL PERSONS	1,129	1,107	1,038	1,076	2.0%	8.8%	4.9%
DEPT. OF MENTAL HEALTH	0	0	0	0	0.0%	0.0%	0.0%
JUVENILE COURT	328	318	294	339	3.1%	11.6%	-3.2%
DIV. OF YOUTH SERVICES	801	789	744	737	1.5%	7.7%	8.7%
VOLUNTARY PLACEMENTS	0	0	0	0	0.0%	0.0%	0.0%
*** SSI ONLY							
	0	0	0	0	0.0%	0.0%	0.0%
*** SSI-SP							
PERSONS	19	19	19	21	0.0%	0.0%	-9.5%
TOTAL PAYMENTS	\$519	\$519	\$519	\$560	0.0%	0.0%	-7.3%
*** SP ONLY							
PERSONS	7	7	7	7	0.0%	0.0%	0.0%
TOTAL PAYMENTS	\$387	\$387	\$387	\$387	0.0%	0.0%	0.0%
*** MHABD							
APPLICATIONS RECEIVED	9,659	9,048	9,122	11,899	6.8%	5.9%	-18.8%
APPLICATIONS APPROVED	4,086	3,500	3,412	5,563	16.7%	19.8%	-26.6%
APPLICATIONS REJECTED	5,572	4,968	4,877	6,131	12.2%	14.3%	-9.1%
APPLICATIONS PENDING	8,401	8,469	7,895	12,796	-0.8%	6.4%	-34.3%
BLIND PENSION							
PERSONS	2,716	2,707	2,690	2,696	0.3%	1.0%	0.7%
PAYMENTS	\$2,033,730	\$2,029,863	\$2,017,379	\$2,021,250	0.2%	0.8%	0.6%
SUPPLEMENTAL AID TO THE BLIND							
PERSONS	1,061	1,045	1,037	1,012	1.5%	2.3%	4.8%
PAYMENTS	\$645,548	\$633,945	\$629,113	\$616,437	1.8%	2.6%	4.7%

**TABLE 7
MO HEALTHNET ELIGIBILITY
SEPTEMBER 2020**

	NUMBER OR AMOUNT SEP-2020	NUMBER OR AMOUNT AUG-2020	NUMBER OR AMOUNT JUL-2020	NUMBER OR AMOUNT SEP-2019	CHANGE FROM LAST MONTH	CHANGE FROM 2 MONTHS AGO	CHANGE FROM LAST YEAR
*** MHABD							
SPENDDOWN							
PERSONS	31,421	31,118	30,318	20,135	1.0%	3.6%	56.1%
NON-SPENDDOWN							
PERSONS	166,443	164,845	163,495	153,854	1.0%	1.8%	8.2%
TICKET TO WORK							
NON-PREMIUM PERSONS	352	346	350	284	1.7%	0.6%	23.9%
PREMIUM PERSONS	1,892	1,871	1,808	1,684	1.1%	4.6%	12.4%
NURSING CARE							
TOTAL PERSONS	6,831	6,895	6,986	6,796	-0.9%	-2.2%	0.5%
RCF-II	4,941	4,981	5,051	4,889	-0.8%	-2.2%	1.1%
RCF-I	1,751	1,778	1,798	1,763	-1.5%	-2.6%	-0.7%
SNF-ICF	139	136	137	144	2.2%	1.5%	-3.5%
TOTAL PAYMENTS							
RCF-II	\$2,037,558	\$2,048,047	\$2,060,644	\$2,030,957	-0.5%	-1.1%	0.3%
RCF-I	\$1,636,498	\$1,645,757	\$1,654,531	\$1,622,466	-0.6%	-1.1%	0.9%
SNF-ICF	\$346,451	\$349,147	\$352,530	\$352,193	-0.8%	-1.7%	-1.6%
	\$54,609	\$53,143	\$53,583	\$56,298	2.8%	1.9%	-3.0%
QMB							
PERSONS	12,968	12,929	13,066	14,594	0.3%	-0.8%	-11.1%
SLMB							
PERSONS	22,609	22,596	22,747	24,643	0.1%	-0.6%	-8.3%
VENDOR							
PERSONS	36,972	37,088	37,167	36,496	-0.3%	-0.5%	1.3%

**TABLE 8
MO HEALTHNET ELIGIBILITY BY REGION FOR SEPTEMBER 2020**

	NW REGION	NE REGION	SE REGION	SW REGION	KC REGION	STL REGION	UNKNOWN
*** FAMILY MO HEALTHNET NON-FFM							
APPLICATIONS RECEIVED	455	561	789	1,298	1,233	1,474	17
APPLICATIONS APPROVED	244	286	419	692	674	692	7
APPLICATIONS REJECTED	21	27	24	61	52	50	3
APPLICATIONS WITHDRAWN	211	246	366	582	529	787	7
APPLICATIONS PENDING	37	64	60	113	102	104	2
*** FAMILY MO HEALTHNET FFM							
APPLICATIONS RECEIVED	104	128	144	317	328	530	52
APPLICATIONS APPROVED	32	34	37	89	100	172	1
APPLICATIONS REJECTED	45	70	75	166	172	261	46
APPLICATIONS WITHDRAWN	23	30	34	63	61	118	3
APPLICATIONS PENDING	9	7	7	19	22	26	3
MO HEALTHNET FOR KIDS							
NON-CHIP POVERTY CHILDREN	23,245	32,408	48,316	73,158	58,763	85,899	0
CHIP NO COST CHILDREN	173	268	277	433	402	488	0
CHIP PREMIUM CHILDREN	2,773	3,772	4,675	7,973	5,681	7,720	0
MO HEALTHNET FOR FAMILIES							
PARENTS/CARETAKERS	5,458	8,014	13,403	17,233	16,035	23,567	1
CHILDREN	10,516	15,400	25,636	31,503	35,760	49,951	0
TRANSITIONAL MO HEALTHNET							
PARENTS/CARETAKERS	5	0	2	7	2	7	0
CHILDREN	9	1	8	11	13	15	0
TOTAL MHK/MHF/TMH							
FAMILIES	19,186	27,336	41,949	59,278	51,629	76,777	1
PARENTS/CARETAKERS	5,463	8,014	13,405	17,240	16,037	23,574	1
CHILDREN	36,716	51,849	78,912	113,078	100,619	144,073	0
NEWBORNS							
CHILDREN	3,143	4,296	6,959	9,794	8,504	12,666	0
MPW							
MO HEALTHNET FOR PREG WOMEN	2,642	3,792	6,222	8,747	7,463	10,733	1
EXTENDED WOMEN'S HEALTH	1,193	1,630	2,512	3,691	2,893	4,531	0
UWHS							
PERSONS	2,075	3,700	5,354	7,124	5,728	11,421	0
SHOW ME HEALTHY BABIES							
PERSONS	280	360	392	984	1,343	1,312	0
*** BCCT							
PERSONS	122	145	351	507	275	795	0
PRESUMPTIVE ELIGIBILITY PERSONS	4	4	12	17	31	37	0
*** PE FOR KIDS							
	33	41	35	216	86	138	0
*** MHCC							
APPLICATIONS RECEIVED	2	12	6	2	19	14	0
APPLICATIONS APPROVED	1	12	8	4	18	14	0
APPLICATIONS REJECTED	0	0	0	0	2	1	0
APPLICATIONS PENDING	1	0	0	0	0	0	0
PERSONS	70	117	218	159	305	260	0

**TABLE 8
MO HEALTHNET ELIGIBILITY BY REGION FOR SEPTEMBER 2020**

	NW REGION	NE REGION	SE REGION	SW REGION	KC REGION	STL REGION	UNKNOWN
*** SSI ONLY							
PERSONS	0	0	0	0	0	0	0
*** SSI-SP							
PERSONS	1	6	6	3	0	3	0
TOTAL PAYMENTS	\$1	\$162	\$98	\$200	\$0	\$58	\$0
*** SP ONLY							
PERSONS	0	0	3	1	2	1	0
TOTAL PAYMENTS	\$0	\$0	\$142	\$80	\$102	\$63	\$0
*** MHABD							
APPLICATIONS RECEIVED	648	835	1,487	2,046	1,848	2,794	1
APPLICATIONS APPROVED	274	349	646	824	728	1,264	1
APPLICATIONS REJECTED	388	520	945	1,200	1,069	1,448	2
APPLICATIONS PENDING	622	753	1,371	1,884	1,655	2,113	3
BLIND PENSION							
PERSONS	169	228	372	475	582	890	0
PAYMENTS	\$126,750	\$170,250	\$279,000	\$354,916	\$435,750	\$667,064	\$0
SUPPLEMENTAL AID TO THE BLIND							
PERSONS	64	91	197	218	186	305	0
PAYMENTS	\$38,781	\$56,638	\$122,617	\$130,765	\$114,370	\$182,377	\$0
SPENDDOWN							
PERSONS	2,384	3,598	5,759	6,332	5,014	8,332	2
NON-SPENDDOWN							
PERSONS	10,503	15,851	32,035	34,449	27,104	46,483	18
TICKET-TO-WORK							
NON-PREMIUM PERSONS	40	53	52	58	51	98	0
PREMIUM PERSONS	165	284	235	326	327	554	1
NURSING CARE							
TOTAL PERSONS	487	926	1,794	1,206	950	1,468	0
RCF-II	269	714	1,307	877	659	1,115	0
RCF-I	202	205	476	316	233	319	0
SNF-ICF	16	7	11	13	58	34	0
TOTAL PAYMENTS	\$135,513	\$278,366	\$535,966	\$362,007	\$282,953	\$442,753	\$0
RCF-II	\$89,117	\$234,491	\$436,191	\$292,153	\$215,215	\$369,331	\$0
RCF-I	\$39,902	\$41,383	\$95,131	\$64,428	\$44,597	\$61,010	\$0
SNF-ICF	\$6,494	\$2,492	\$4,644	\$5,426	\$23,141	\$12,412	\$0
QMB							
PERSONS	937	1,303	2,281	3,299	2,102	3,046	0
SLMB							
PERSONS	1,599	2,025	4,319	5,932	3,534	5,199	1
VENDOR							
PERSONS	3,556	3,448	7,602	6,643	5,334	10,388	1

**TABLE 9
MO HEALTHNET ELIGIBILITY BY REGION AND COUNTY FOR SEPTEMBER 2020**

	NW ATCHISON	NW CALDWELL	NW CARROLL	NW CASS	NW CHARITON	NW CLINTON
*** FAMILY MO HEALTHNET NON-FFM						
APPLICATIONS RECEIVED	2	9	8	98	6	17
APPLICATIONS APPROVED	2	5	2	54	6	9
APPLICATIONS REJECTED	0	1	1	4	0	0
APPLICATIONS WITHDRAWN	1	3	5	44	0	10
APPLICATIONS PENDING	0	0	2	5	0	0
*** FAMILY MO HEALTHNET FFM						
APPLICATIONS RECEIVED	1	2	2	17	1	7
APPLICATIONS APPROVED	1	0	1	6	1	1
APPLICATIONS REJECTED	0	2	1	9	0	4
APPLICATIONS WITHDRAWN	0	0	0	2	0	2
APPLICATIONS PENDING	0	0	0	2	0	1
MO HEALTHNET FOR KIDS						
NON-CHIP POVERTY CHILDREN	242	487	472	4,347	405	856
CHIP NO COST CHILDREN	3	2	3	45	2	10
CHIP PREMIUM CHILDREN	26	50	56	675	42	108
MO HEALTHNET FOR FAMILIES						
PARENTS/CARETAKERS	49	139	112	1,107	82	246
CHILDREN	66	232	195	2,143	128	473
TRANSITIONAL MO HEALTHNET						
PARENTS/CARETAKERS	0	0	0	0	0	1
CHILDREN	0	0	0	0	0	0
TOTAL MHK/MHF/TMH						
FAMILIES	191	381	407	3,799	302	733
PARENTS/CARETAKERS	49	139	112	1,107	82	247
CHILDREN	337	771	726	7,210	577	1,447
NEWBORNS						
CHILDREN	21	71	62	547	55	122
MPW						
MO HEALTHNET FOR PREG WOMEN	19	64	55	478	32	102
EXTENDED WOMEN'S HEALTH	8	18	17	215	17	56
UWHS						
PERSONS	21	42	45	411	30	77
SHOW ME HEALTHY BABIES						
PERSONS	5	4	2	62	4	4
*** BCCT						
PERSONS	2	2	6	29	1	2
PRESUMPTIVE ELIGIBILITY PERSONS	0	0	0	1	0	0
*** PE FOR KIDS	0	0	0	1	0	5
*** MHCC						
APPLICATIONS RECEIVED	0	0	0	1	0	0
APPLICATIONS APPROVED	0	0	0	1	0	0
APPLICATIONS REJECTED	0	0	0	0	0	0
APPLICATIONS PENDING	0	0	0	0	0	0
PERSONS	1	2	2	1	0	2

**TABLE 9
MO HEALTHNET ELIGIBILITY BY REGION AND COUNTY FOR SEPTEMBER 2020**

	NW ATCHISON	NW CALDWELL	NW CARROLL	NW CASS	NW CHARITON	NW CLINTON
*** SSI ONLY						
PERSONS	0	0	0	0	0	0
*** SSI-SP						
PERSONS	0	0	0	0	0	0
TOTAL PAYMENTS	\$0	\$0	\$0	\$0	\$0	\$0
*** SP ONLY						
PERSONS	0	0	0	0	0	0
TOTAL PAYMENTS	\$0	\$0	\$0	\$0	\$0	\$0
*** MHABD						
APPLICATIONS RECEIVED	5	19	15	120	12	24
APPLICATIONS APPROVED	5	5	7	43	7	12
APPLICATIONS REJECTED	5	8	7	58	5	16
APPLICATIONS PENDING	12	17	10	124	15	26
BLIND PENSION						
PERSONS	2	4	6	31	3	10
PAYMENTS	\$1,500	\$3,000	\$4,500	\$23,250	\$2,250	\$7,500
SUPPLEMENTAL AID TO THE BLIND						
PERSONS	0	3	0	7	1	3
PAYMENTS	\$0	\$1,872	\$0	\$4,485	\$750	\$2,250
SPENDDOWN						
PERSONS	34	44	62	329	43	67
NON-SPENDDOWN						
PERSONS	124	195	263	1,534	187	307
TICKET-TO-WORK						
NON-PREMIUM PERSONS	0	0	1	9	0	1
PREMIUM PERSONS	5	2	0	16	1	8
NURSING CARE						
TOTAL PERSONS	0	2	1	22	4	1
RCF-II	0	1	1	10	0	1
RCF-I	0	1	0	12	4	0
SNF-ICF	0	0	0	0	0	0
TOTAL PAYMENTS	\$0	\$548	\$342	\$5,830	\$824	\$342
RCF-II	\$0	\$342	\$342	\$3,358	\$0	\$342
RCF-I	\$0	\$206	\$0	\$2,472	\$824	\$0
SNF-ICF	\$0	\$0	\$0	\$0	\$0	\$0
QMB						
PERSONS	10	30	24	150	19	34
SLMB						
PERSONS	34	44	36	258	28	43
VENDOR						
PERSONS	51	69	78	507	161	146

**TABLE 9
MO HEALTHNET ELIGIBILITY BY REGION AND COUNTY FOR SEPTEMBER 2020**

	NW COOPER	NW DAVISS	NW GENTRY	NW GRUNDY	NW HARRISON	NW HOLT
*** FAMILY MO HEALTHNET NON-FFM						
APPLICATIONS RECEIVED	17	11	5	10	10	8
APPLICATIONS APPROVED	10	5	4	2	4	1
APPLICATIONS REJECTED	0	1	1	0	0	1
APPLICATIONS WITHDRAWN	8	6	3	7	7	5
APPLICATIONS PENDING	2	0	0	1	0	1
*** FAMILY MO HEALTHNET FFM						
APPLICATIONS RECEIVED	4	7	1	1	3	1
APPLICATIONS APPROVED	2	2	0	0	2	0
APPLICATIONS REJECTED	2	0	0	0	0	0
APPLICATIONS WITHDRAWN	0	2	1	1	1	1
APPLICATIONS PENDING	0	2	0	0	0	0
MO HEALTHNET FOR KIDS						
NON-CHIP POVERTY CHILDREN	1,024	545	395	625	577	208
CHIP NO COST CHILDREN	10	7	0	7	8	1
CHIP PREMIUM CHILDREN	95	77	62	49	65	26
MO HEALTHNET FOR FAMILIES						
PARENTS/CARETAKERS	172	112	49	151	117	39
CHILDREN	345	220	123	245	240	69
TRANSITIONAL MO HEALTHNET						
PARENTS/CARETAKERS	0	0	0	0	0	0
CHILDREN	0	0	0	0	0	0
TOTAL MHK/MHF/TMH						
FAMILIES	769	412	279	488	451	164
PARENTS/CARETAKERS	172	112	49	151	117	39
CHILDREN	1,474	849	580	926	890	304
NEWBORNS						
CHILDREN	128	77	45	70	60	27
MPW						
MO HEALTHNET FOR PREG WOMEN	120	68	40	61	60	24
EXTENDED WOMEN'S HEALTH	48	35	19	23	23	11
UWHS						
PERSONS	102	47	28	75	46	20
SHOW ME HEALTHY BABIES						
PERSONS	5	5	5	3	2	0
*** BCCT						
PERSONS	3	6	0	4	5	2
PRESUMPTIVE ELIGIBILITY PERSONS	0	0	0	0	0	0
*** PE FOR KIDS	0	0	1	0	0	4
*** MHCC						
APPLICATIONS RECEIVED	0	0	0	0	0	0
APPLICATIONS APPROVED	0	0	0	0	0	0
APPLICATIONS REJECTED	0	0	0	0	0	0
APPLICATIONS PENDING	0	0	0	0	0	0
PERSONS	1	2	1	3	3	0

**TABLE 9
MO HEALTHNET ELIGIBILITY BY REGION AND COUNTY FOR SEPTEMBER 2020**

	NW COOPER	NW DAVISS	NW GENTRY	NW GRUNDY	NW HARRISON	NW HOLT
*** SSI ONLY						
PERSONS	0	0	0	0	0	0
*** SSI-SP						
PERSONS	0	0	0	0	1	0
TOTAL PAYMENTS	\$0	\$0	\$0	\$0	\$1	\$0
*** SP ONLY						
PERSONS	0	0	0	0	0	0
TOTAL PAYMENTS	\$0	\$0	\$0	\$0	\$0	\$0
*** MHABD						
APPLICATIONS RECEIVED	19	12	8	19	11	9
APPLICATIONS APPROVED	10	6	3	15	5	4
APPLICATIONS REJECTED	18	7	13	11	8	8
APPLICATIONS PENDING	19	13	3	15	10	8
BLIND PENSION						
PERSONS	11	3	5	4	4	1
PAYMENTS	\$8,250	\$2,250	\$3,750	\$3,000	\$3,000	\$750
SUPPLEMENTAL AID TO THE BLIND						
PERSONS	1	2	1	2	1	1
PAYMENTS	\$750	\$933	\$432	\$1,500	\$669	\$587
SPENDDOWN						
PERSONS	126	42	71	77	74	27
NON-SPENDDOWN						
PERSONS	440	228	167	371	304	97
TICKET-TO-WORK						
NON-PREMIUM PERSONS	4	0	3	1	1	0
PREMIUM PERSONS	7	3	6	9	6	2
NURSING CARE						
TOTAL PERSONS	15	0	0	16	5	0
RCF-II	9	0	0	2	0	0
RCF-I	6	0	0	14	5	0
SNF-ICF	0	0	0	0	0	0
TOTAL PAYMENTS	\$4,314	\$0	\$0	\$3,069	\$988	\$0
RCF-II	\$3,078	\$0	\$0	\$684	\$0	\$0
RCF-I	\$1,236	\$0	\$0	\$2,385	\$988	\$0
SNF-ICF	\$0	\$0	\$0	\$0	\$0	\$0
QMB						
PERSONS	26	23	16	31	36	5
SLMB						
PERSONS	71	50	28	53	51	21
VENDOR						
PERSONS	158	38	34	162	63	44

**TABLE 9
MO HEALTHNET ELIGIBILITY BY REGION AND COUNTY FOR SEPTEMBER 2020**

	NW JOHNSON	NW LAFAYETTE	NW LINN	NW LIVINGSTON	NW MERCER	NW NODAWAY
*** FAMILY MO HEALTHNET NON-FFM						
APPLICATIONS RECEIVED	40	36	17	13	6	17
APPLICATIONS APPROVED	23	23	6	10	3	8
APPLICATIONS REJECTED	1	2	1	0	1	2
APPLICATIONS WITHDRAWN	18	18	8	7	2	7
APPLICATIONS PENDING	4	2	2	0	1	2
*** FAMILY MO HEALTHNET FFM						
APPLICATIONS RECEIVED	12	13	1	5	0	3
APPLICATIONS APPROVED	1	3	0	1	0	2
APPLICATIONS REJECTED	6	8	0	2	0	0
APPLICATIONS WITHDRAWN	4	3	0	2	0	1
APPLICATIONS PENDING	1	1	1	0	1	0
MO HEALTHNET FOR KIDS						
NON-CHIP POVERTY CHILDREN	2,014	1,789	775	830	139	691
CHIP NO COST CHILDREN	22	3	1	2	1	5
CHIP PREMIUM CHILDREN	266	202	92	87	38	102
MO HEALTHNET FOR FAMILIES						
PARENTS/CARETAKERS	552	453	176	195	27	146
CHILDREN	951	874	282	340	61	251
TRANSITIONAL MO HEALTHNET						
PARENTS/CARETAKERS	0	1	1	0	0	0
CHILDREN	0	2	1	0	0	0
TOTAL MHK/MHF/TMH						
FAMILIES	1,777	1,520	639	665	117	543
PARENTS/CARETAKERS	552	454	177	195	27	146
CHILDREN	3,253	2,870	1,151	1,259	239	1,049
NEWBORNS						
CHILDREN	289	260	119	126	20	100
MPW						
MO HEALTHNET FOR PREG WOMEN	232	200	98	110	23	82
EXTENDED WOMEN'S HEALTH	105	98	42	53	9	39
UWHS						
PERSONS	205	142	74	85	12	70
SHOW ME HEALTHY BABIES						
PERSONS	10	21	6	2	3	9
*** BCCT						
PERSONS	11	13	6	2	2	3
PRESUMPTIVE ELIGIBILITY PERSONS	1	1	0	0	0	0
*** PE FOR KIDS	2	0	0	1	0	1
*** MHCC						
APPLICATIONS RECEIVED	0	0	0	0	0	0
APPLICATIONS APPROVED	0	0	0	0	0	0
APPLICATIONS REJECTED	0	0	0	0	0	0
APPLICATIONS PENDING	0	0	0	0	0	0
PERSONS	2	29	0	1	0	0

**TABLE 9
MO HEALTHNET ELIGIBILITY BY REGION AND COUNTY FOR SEPTEMBER 2020**

	NW JOHNSON	NW LAFAYETTE	NW LINN	NW LIVINGSTON	NW MERCER	NW NODAWAY
*** SSI ONLY						
PERSONS	0	0	0	0	0	0
*** SSI-SP						
PERSONS	0	0	0	0	0	0
TOTAL PAYMENTS	\$0	\$0	\$0	\$0	\$0	\$0
*** SP ONLY						
PERSONS	0	0	0	0	0	0
TOTAL PAYMENTS	\$0	\$0	\$0	\$0	\$0	\$0
*** MHABD						
APPLICATIONS RECEIVED	77	53	20	23	4	22
APPLICATIONS APPROVED	19	26	14	7	0	14
APPLICATIONS REJECTED	41	27	16	18	3	10
APPLICATIONS PENDING	59	35	21	25	4	14
BLIND PENSION						
PERSONS	12	15	1	7	0	7
PAYMENTS	\$9,000	\$11,250	\$750	\$5,250	\$0	\$5,250
SUPPLEMENTAL AID TO THE BLIND						
PERSONS	11	1	3	5	0	2
PAYMENTS	\$6,719	\$396	\$872	\$3,304	\$0	\$784
SPENDDOWN						
PERSONS	187	202	92	89	17	100
NON-SPENDDOWN						
PERSONS	877	817	464	489	103	384
TICKET-TO-WORK						
NON-PREMIUM PERSONS	3	3	0	3	0	1
PREMIUM PERSONS	12	9	6	11	1	8
NURSING CARE						
TOTAL PERSONS	30	25	5	76	10	4
RCF-II	5	9	0	52	4	0
RCF-I	25	15	5	13	5	4
SNF-ICF	0	1	0	11	1	0
TOTAL PAYMENTS	\$6,710	\$6,389	\$1,030	\$24,767	\$2,586	\$824
RCF-II	\$1,710	\$3,078	\$0	\$17,437	\$1,368	\$0
RCF-I	\$5,000	\$2,871	\$1,030	\$2,490	\$1,030	\$824
SNF-ICF	\$0	\$440	\$0	\$4,840	\$188	\$0
QMB						
PERSONS	58	51	37	43	9	72
SLMB						
PERSONS	124	132	60	42	14	63
VENDOR						
PERSONS	205	375	156	194	41	121

**TABLE 9
MO HEALTHNET ELIGIBILITY BY REGION AND COUNTY FOR SEPTEMBER 2020**

	NW PETTIS	NW PUTNAM	NW RAY	NW SALINE	NW SULLIVAN	NW WORTH
*** FAMILY MO HEALTHNET NON-FFM						
APPLICATIONS RECEIVED	61	4	22	32	4	2
APPLICATIONS APPROVED	32	2	10	20	3	0
APPLICATIONS REJECTED	0	0	3	1	0	1
APPLICATIONS WITHDRAWN	26	2	11	11	1	1
APPLICATIONS PENDING	11	0	2	2	0	0
*** FAMILY MO HEALTHNET FFM						
APPLICATIONS RECEIVED	12	0	5	6	0	0
APPLICATIONS APPROVED	5	0	2	2	0	0
APPLICATIONS REJECTED	7	0	2	2	0	0
APPLICATIONS WITHDRAWN	0	0	1	2	0	0
APPLICATIONS PENDING	0	0	0	0	0	0
MO HEALTHNET FOR KIDS						
NON-CHIP POVERTY CHILDREN	3,492	272	1,085	1,497	393	85
CHIP NO COST CHILDREN	18	0	10	11	2	0
CHIP PREMIUM CHILDREN	346	36	111	103	54	5
MO HEALTHNET FOR FAMILIES						
PARENTS/CARETAKERS	668	58	296	380	109	23
CHILDREN	1,600	94	558	743	247	36
TRANSITIONAL MO HEALTHNET						
PARENTS/CARETAKERS	0	0	1	0	0	1
CHILDREN	2	0	3	0	0	1
TOTAL MHK/MHF/TMH						
FAMILIES	2,672	212	988	1,234	368	75
PARENTS/CARETAKERS	668	58	297	380	109	24
CHILDREN	5,458	402	1,767	2,354	696	127
NEWBORNS						
CHILDREN	479	36	168	179	71	11
MPW						
MO HEALTHNET FOR PREG WOMEN	394	38	153	131	46	12
EXTENDED WOMEN'S HEALTH	203	14	57	59	18	6
UWHS						
PERSONS	260	20	93	126	31	13
SHOW ME HEALTHY BABIES						
PERSONS	80	3	15	20	9	1
*** BCCT						
PERSONS	10	2	5	3	3	0
PRESUMPTIVE ELIGIBILITY PERSONS	0	0	1	0	0	0
*** PE FOR KIDS	16	0	0	2	0	0
*** MHCC						
APPLICATIONS RECEIVED	1	0	0	0	0	0
APPLICATIONS APPROVED	0	0	0	0	0	0
APPLICATIONS REJECTED	0	0	0	0	0	0
APPLICATIONS PENDING	1	0	0	0	0	0
PERSONS	11	0	3	5	1	0

**TABLE 9
MO HEALTHNET ELIGIBILITY BY REGION AND COUNTY FOR SEPTEMBER 2020**

	NW PETTIS	NW PUTNAM	NW RAY	NW SALINE	NW SULLIVAN	NW WORTH
*** SSI ONLY						
PERSONS	0	0	0	0	0	0
*** SSI-SP						
PERSONS	0	0	0	0	0	0
TOTAL PAYMENTS	\$0	\$0	\$0	\$0	\$0	\$0
*** SP ONLY						
PERSONS	0	0	0	0	0	0
TOTAL PAYMENTS	\$0	\$0	\$0	\$0	\$0	\$0
*** MHABD						
APPLICATIONS RECEIVED	76	9	38	39	12	2
APPLICATIONS APPROVED	35	4	15	13	4	1
APPLICATIONS REJECTED	39	8	29	23	8	2
APPLICATIONS PENDING	74	10	45	47	14	2
BLIND PENSION						
PERSONS	17	5	11	8	2	0
PAYMENTS	\$12,750	\$3,750	\$8,250	\$6,000	\$1,500	\$0
SUPPLEMENTAL AID TO THE BLIND						
PERSONS	13	3	3	1	0	0
PAYMENTS	\$7,631	\$2,135	\$2,045	\$667	\$0	\$0
SPENDDOWN						
PERSONS	320	34	116	174	44	13
NON-SPENDDOWN						
PERSONS	1,491	140	472	800	199	50
TICKET-TO-WORK						
NON-PREMIUM PERSONS	2	0	6	1	1	0
PREMIUM PERSONS	26	1	7	11	5	3
NURSING CARE						
TOTAL PERSONS	197	6	0	46	21	1
RCF-II	131	2	0	41	0	1
RCF-I	64	4	0	4	21	0
SNF-ICF	2	0	0	1	0	0
TOTAL PAYMENTS	\$56,540	\$1,252	\$0	\$14,832	\$4,326	\$0
RCF-II	\$43,028	\$684	\$0	\$13,666	\$0	\$0
RCF-I	\$12,828	\$568	\$0	\$824	\$4,326	\$0
SNF-ICF	\$684	\$0	\$0	\$342	\$0	\$0
QMB						
PERSONS	125	13	40	56	19	10
SLMB						
PERSONS	189	28	72	100	43	15
VENDOR						
PERSONS	495	49	147	149	94	19

**TABLE 9
MO HEALTHNET ELIGIBILITY BY REGION AND COUNTY FOR SEPTEMBER 2020**

	NE ADAIR	NE AUDRAIN	NE BOONE	NE CALLAWAY	NE CLARK	NE COLE
*** FAMILY MO HEALTHNET NON-FFM						
APPLICATIONS RECEIVED	32	19	138	37	3	58
APPLICATIONS APPROVED	14	11	82	19	2	25
APPLICATIONS REJECTED	0	1	9	2	1	1
APPLICATIONS WITHDRAWN	11	6	53	18	1	28
APPLICATIONS PENDING	5	4	11	6	1	8
*** FAMILY MO HEALTHNET FFM						
APPLICATIONS RECEIVED	3	3	34	5	1	16
APPLICATIONS APPROVED	0	1	10	2	0	6
APPLICATIONS REJECTED	3	2	21	1	1	7
APPLICATIONS WITHDRAWN	0	1	3	3	0	5
APPLICATIONS PENDING	0	0	2	0	0	0
MO HEALTHNET FOR KIDS						
NON-CHIP POVERTY CHILDREN	1,278	1,553	7,438	2,231	404	3,611
CHIP NO COST CHILDREN	9	13	47	19	13	26
CHIP PREMIUM CHILDREN	189	129	840	220	48	387
MO HEALTHNET FOR FAMILIES						
PARENTS/CARETAKERS	318	389	1,689	572	95	933
CHILDREN	543	794	3,548	1,056	135	1,971
TRANSITIONAL MO HEALTHNET						
PARENTS/CARETAKERS	0	0	0	0	0	0
CHILDREN	0	0	0	0	0	0
TOTAL MHK/MHF/TMH						
FAMILIES	1,099	1,298	6,232	1,884	333	3,124
PARENTS/CARETAKERS	318	389	1,689	572	95	933
CHILDREN	2,019	2,489	11,873	3,526	600	5,995
NEWBORNS						
CHILDREN	191	211	1,063	319	47	461
MPW						
MO HEALTHNET FOR PREG WOMEN	186	164	897	264	46	440
EXTENDED WOMEN'S HEALTH	64	80	404	128	16	173
UWHS						
PERSONS	125	172	934	262	35	427
SHOW ME HEALTHY BABIES						
PERSONS	28	13	129	22	5	27
*** BCCT						
PERSONS	16	1	24	9	0	14
PRESUMPTIVE ELIGIBILITY PERSONS	0	0	2	0	0	0
*** PE FOR KIDS	0	10	5	3	0	12
*** MHCC						
APPLICATIONS RECEIVED	2	0	6	1	0	1
APPLICATIONS APPROVED	2	0	6	1	0	1
APPLICATIONS REJECTED	0	0	0	0	0	0
APPLICATIONS PENDING	0	0	0	0	0	0
PERSONS	13	2	25	26	1	7

**TABLE 9
MO HEALTHNET ELIGIBILITY BY REGION AND COUNTY FOR SEPTEMBER 2020**

	NE ADAIR	NE AUDRAIN	NE BOONE	NE CALLAWAY	NE CLARK	NE COLE
*** SSI ONLY						
PERSONS	0	0	0	0	0	0
*** SSI-SP						
PERSONS	1	0	0	1	0	0
TOTAL PAYMENTS	\$5	\$0	\$0	\$20	\$0	\$0
*** SP ONLY						
PERSONS	0	0	0	0	0	0
TOTAL PAYMENTS	\$0	\$0	\$0	\$0	\$0	\$0
*** MHABD						
APPLICATIONS RECEIVED	20	28	205	55	6	101
APPLICATIONS APPROVED	7	12	77	25	1	50
APPLICATIONS REJECTED	18	18	113	30	6	73
APPLICATIONS PENDING	22	27	192	56	5	71
BLIND PENSION						
PERSONS	13	11	43	14	3	31
PAYMENTS	\$9,750	\$8,250	\$32,250	\$10,500	\$2,250	\$23,250
SUPPLEMENTAL AID TO THE BLIND						
PERSONS	7	5	18	4	2	12
PAYMENTS	\$3,295	\$3,750	\$11,286	\$2,445	\$1,458	\$7,469
SPENDDOWN						
PERSONS	186	198	817	254	44	321
NON-SPENDDOWN						
PERSONS	775	747	3,699	1,049	158	1,664
TICKET-TO-WORK						
NON-PREMIUM PERSONS	4	1	15	2	0	2
PREMIUM PERSONS	23	11	91	13	2	44
NURSING CARE						
TOTAL PERSONS	23	59	97	85	1	64
RCF-II	23	49	83	76	1	54
RCF-I	0	7	11	9	0	10
SNF-ICF	0	3	3	0	0	0
TOTAL PAYMENTS	\$7,596	\$18,329	\$30,480	\$26,030	\$342	\$18,588
RCF-II	\$7,596	\$15,861	\$26,966	\$24,184	\$342	\$16,753
RCF-I	\$0	\$1,442	\$2,390	\$1,846	\$0	\$1,835
SNF-ICF	\$0	\$1,026	\$1,124	\$0	\$0	\$0
QMB						
PERSONS	59	69	239	189	14	139
SLMB						
PERSONS	83	91	347	161	35	198
VENDOR						
PERSONS	123	114	466	138	45	313

**TABLE 9
MO HEALTHNET ELIGIBILITY BY REGION AND COUNTY FOR SEPTEMBER 2020**

	NE GASCONADE	NE HOWARD	NE KNOX	NE LEWIS	NE LINCOLN	NE MACON
*** FAMILY MO HEALTHNET NON-FFM						
APPLICATIONS RECEIVED	10	9	3	3	54	15
APPLICATIONS APPROVED	6	2	0	2	21	2
APPLICATIONS REJECTED	0	1	0	0	2	1
APPLICATIONS WITHDRAWN	6	7	3	0	24	10
APPLICATIONS PENDING	0	0	0	1	8	3
*** FAMILY MO HEALTHNET FFM						
APPLICATIONS RECEIVED	7	3	1	4	12	1
APPLICATIONS APPROVED	0	2	0	2	2	0
APPLICATIONS REJECTED	6	1	0	2	5	0
APPLICATIONS WITHDRAWN	0	1	1	0	3	1
APPLICATIONS PENDING	1	0	0	0	2	0
MO HEALTHNET FOR KIDS						
NON-CHIP POVERTY CHILDREN	733	605	261	459	2,786	1,011
CHIP NO COST CHILDREN	7	4	5	10	30	10
CHIP PREMIUM CHILDREN	118	91	29	60	365	138
MO HEALTHNET FOR FAMILIES						
PARENTS/CARETAKERS	163	106	56	134	856	195
CHILDREN	297	171	74	247	1,556	337
TRANSITIONAL MO HEALTHNET						
PARENTS/CARETAKERS	0	0	0	0	0	0
CHILDREN	0	0	0	0	0	0
TOTAL MHK/MHF/TMH						
FAMILIES	619	447	200	417	2,523	780
PARENTS/CARETAKERS	163	106	56	134	856	195
CHILDREN	1,155	871	369	776	4,737	1,496
NEWBORNS						
CHILDREN	86	64	33	48	393	118
MPW						
MO HEALTHNET FOR PREG WOMEN	67	76	19	40	321	131
EXTENDED WOMEN'S HEALTH	35	19	12	19	152	43
UWHS						
PERSONS	85	57	29	50	293	97
SHOW ME HEALTHY BABIES						
PERSONS	5	6	1	5	25	6
*** BCCT						
PERSONS	2	1	2	2	17	2
PRESUMPTIVE ELIGIBILITY PERSONS	0	0	0	0	0	0
*** PE FOR KIDS	0	0	0	0	1	0
*** MHCC						
APPLICATIONS RECEIVED	0	0	0	0	1	0
APPLICATIONS APPROVED	0	0	0	0	1	0
APPLICATIONS REJECTED	0	0	0	0	0	0
APPLICATIONS PENDING	0	0	0	0	0	0
PERSONS	1	1	0	0	18	0

**TABLE 9
MO HEALTHNET ELIGIBILITY BY REGION AND COUNTY FOR SEPTEMBER 2020**

	NE GASCONADE	NE HOWARD	NE KNOX	NE LEWIS	NE LINCOLN	NE MACON
*** SSI ONLY						
PERSONS	0	0	0	0	0	0
*** SSI-SP						
PERSONS	0	0	0	0	1	0
TOTAL PAYMENTS	\$0	\$0	\$0	\$0	\$20	\$0
*** SP ONLY						
PERSONS	0	0	0	0	0	0
TOTAL PAYMENTS	\$0	\$0	\$0	\$0	\$0	\$0
*** MHABD						
APPLICATIONS RECEIVED	27	18	3	14	69	20
APPLICATIONS APPROVED	12	1	2	6	29	9
APPLICATIONS REJECTED	12	10	5	5	42	13
APPLICATIONS PENDING	24	18	3	12	74	18
BLIND PENSION						
PERSONS	7	3	3	3	17	9
PAYMENTS	\$5,250	\$2,250	\$2,250	\$2,250	\$12,750	\$6,750
SUPPLEMENTAL AID TO THE BLIND						
PERSONS	2	0	0	2	6	4
PAYMENTS	\$974	\$0	\$0	\$886	\$3,206	\$3,000
SPENDDOWN						
PERSONS	77	65	26	61	253	117
NON-SPENDDOWN						
PERSONS	356	283	107	259	1,194	398
TICKET-TO-WORK						
NON-PREMIUM PERSONS	3	1	1	0	4	3
PREMIUM PERSONS	5	4	0	5	16	10
NURSING CARE						
TOTAL PERSONS	12	16	49	1	160	5
RCF-II	1	15	49	1	92	2
RCF-I	11	1	0	0	68	3
SNF-ICF	0	0	0	0	0	0
TOTAL PAYMENTS	\$2,608	\$5,273	\$16,658	\$342	\$43,132	\$1,302
RCF-II	\$342	\$5,067	\$16,658	\$342	\$29,668	\$684
RCF-I	\$2,266	\$206	\$0	\$0	\$13,464	\$618
SNF-ICF	\$0	\$0	\$0	\$0	\$0	\$0
QMB						
PERSONS	29	20	12	21	108	28
SLMB						
PERSONS	60	47	23	29	196	61
VENDOR						
PERSONS	139	52	27	101	283	137

**TABLE 9
MO HEALTHNET ELIGIBILITY BY REGION AND COUNTY FOR SEPTEMBER 2020**

	NE MARION	NE MONITEAU	NE MONROE	NE MONTGOMERY	NE OSAGE	NE PIKE
*** FAMILY MO HEALTHNET NON-FFM						
APPLICATIONS RECEIVED	28	11	10	7	10	25
APPLICATIONS APPROVED	18	6	8	1	6	12
APPLICATIONS REJECTED	2	1	1	1	0	1
APPLICATIONS WITHDRAWN	16	5	2	5	4	12
APPLICATIONS PENDING	2	0	0	0	1	1
*** FAMILY MO HEALTHNET FFM						
APPLICATIONS RECEIVED	11	5	2	1	2	4
APPLICATIONS APPROVED	2	2	0	0	0	2
APPLICATIONS REJECTED	7	2	3	1	1	1
APPLICATIONS WITHDRAWN	2	2	0	0	1	1
APPLICATIONS PENDING	1	0	0	0	0	0
MO HEALTHNET FOR KIDS						
NON-CHIP POVERTY CHILDREN	1,826	947	486	627	435	1,074
CHIP NO COST CHILDREN	18	9	2	3	4	8
CHIP PREMIUM CHILDREN	201	114	72	87	56	88
MO HEALTHNET FOR FAMILIES						
PARENTS/CARETAKERS	471	160	130	165	92	266
CHILDREN	880	300	216	295	159	484
TRANSITIONAL MO HEALTHNET						
PARENTS/CARETAKERS	0	0	0	0	0	0
CHILDREN	0	0	0	0	0	0
TOTAL MHK/MHF/TMH						
FAMILIES	1,571	684	415	546	339	863
PARENTS/CARETAKERS	471	160	130	165	92	266
CHILDREN	2,925	1,370	776	1,012	654	1,654
NEWBORNS						
CHILDREN	238	98	79	97	53	133
MPW						
MO HEALTHNET FOR PREG WOMEN	237	102	56	61	47	125
EXTENDED WOMEN'S HEALTH	101	37	28	31	19	54
UWHS						
PERSONS	250	95	57	61	29	125
SHOW ME HEALTHY BABIES						
PERSONS	15	8	8	3	2	4
*** BCCT						
PERSONS	14	6	5	1	1	4
PRESUMPTIVE ELIGIBILITY PERSONS	2	0	0	0	0	0
*** PE FOR KIDS	2	2	0	0	1	0
*** MHCC						
APPLICATIONS RECEIVED	0	0	1	0	0	0
APPLICATIONS APPROVED	0	0	1	0	0	0
APPLICATIONS REJECTED	0	0	0	0	0	0
APPLICATIONS PENDING	0	0	0	0	0	0
PERSONS	7	2	4	3	0	0

TABLE 9
MO HEALTHNET ELIGIBILITY BY REGION AND COUNTY FOR SEPTEMBER 2020

	NE MARION	NE MONITEAU	NE MONROE	NE MONTGOMERY	NE OSAGE	NE PIKE
*** SSI ONLY						
PERSONS	0	0	0	0	0	0
*** SSI-SP						
PERSONS	1	0	1	0	0	0
TOTAL PAYMENTS	\$55	\$0	\$11	\$0	\$0	\$0
*** SP ONLY						
PERSONS	0	0	0	0	0	0
TOTAL PAYMENTS	\$0	\$0	\$0	\$0	\$0	\$0
*** MHABD						
APPLICATIONS RECEIVED	60	17	14	13	16	32
APPLICATIONS APPROVED	19	8	4	3	8	13
APPLICATIONS REJECTED	39	15	3	10	8	15
APPLICATIONS PENDING	57	15	12	14	6	25
BLIND PENSION						
PERSONS	9	2	4	3	8	7
PAYMENTS	\$6,750	\$1,500	\$3,000	\$2,250	\$6,000	\$5,250
SUPPLEMENTAL AID TO THE BLIND						
PERSONS	3	2	2	6	3	5
PAYMENTS	\$2,181	\$1,364	\$978	\$3,797	\$2,072	\$3,750
SPENDDOWN						
PERSONS	232	74	81	82	45	130
NON-SPENDDOWN						
PERSONS	1,181	282	217	372	198	567
TICKET-TO-WORK						
NON-PREMIUM PERSONS	4	0	1	0	1	1
PREMIUM PERSONS	23	1	3	0	5	3
NURSING CARE						
TOTAL PERSONS	138	2	43	2	2	53
RCF-II	120	1	9	0	1	53
RCF-I	17	1	34	2	1	0
SNF-ICF	1	0	0	0	0	0
TOTAL PAYMENTS	\$43,841	\$548	\$9,914	\$412	\$548	\$18,066
RCF-II	\$40,309	\$342	\$2,928	\$0	\$342	\$18,066
RCF-I	\$3,190	\$206	\$6,986	\$412	\$206	\$0
SNF-ICF	\$342	\$0	\$0	\$0	\$0	\$0
QMB						
PERSONS	57	27	27	28	17	49
SLMB						
PERSONS	128	45	26	57	35	88
VENDOR						
PERSONS	428	90	60	141	68	97

**TABLE 9
MO HEALTHNET ELIGIBILITY BY REGION AND COUNTY FOR SEPTEMBER 2020**

	NE RALLS	NE RANDOLPH	NE SCHUYLER	NE SCOTLAND	NE SHELBY	NE WARREN
*** FAMILY MO HEALTHNET NON-FFM						
APPLICATIONS RECEIVED	5	32	1	6	9	36
APPLICATIONS APPROVED	3	19	2	3	3	19
APPLICATIONS REJECTED	0	2	0	0	0	1
APPLICATIONS WITHDRAWN	2	13	0	2	5	13
APPLICATIONS PENDING	0	4	0	2	1	6
*** FAMILY MO HEALTHNET FFM						
APPLICATIONS RECEIVED	4	4	0	0	1	4
APPLICATIONS APPROVED	0	0	0	0	0	3
APPLICATIONS REJECTED	1	3	0	0	1	1
APPLICATIONS WITHDRAWN	3	2	0	0	0	1
APPLICATIONS PENDING	0	0	0	0	0	1
MO HEALTHNET FOR KIDS						
NON-CHIP POVERTY CHILDREN	388	1,547	256	261	432	1,759
CHIP NO COST CHILDREN	3	8	0	5	0	15
CHIP PREMIUM CHILDREN	68	142	35	49	57	189
MO HEALTHNET FOR FAMILIES						
PARENTS/CARETAKERS	107	441	39	52	88	497
CHILDREN	221	791	59	81	140	1,045
TRANSITIONAL MO HEALTHNET						
PARENTS/CARETAKERS	0	0	0	0	0	0
CHILDREN	0	0	1	0	0	0
TOTAL MHK/MHF/TMH						
FAMILIES	367	1,331	184	210	333	1,537
PARENTS/CARETAKERS	107	441	39	52	88	497
CHILDREN	680	2,488	351	396	629	3,008
NEWBORNS						
CHILDREN	57	218	28	27	42	192
MPW						
MO HEALTHNET FOR PREG WOMEN	53	190	26	22	37	185
EXTENDED WOMEN'S HEALTH	17	78	15	12	13	80
UWHS						
PERSONS	46	195	30	28	36	182
SHOW ME HEALTHY BABIES						
PERSONS	2	9	5	3	3	26
*** BCCT						
PERSONS	4	7	3	1	0	9
PRESUMPTIVE ELIGIBILITY PERSONS	0	0	0	0	0	0
*** PE FOR KIDS						
	1	0	0	0	0	4
*** MHCC						
APPLICATIONS RECEIVED	0	0	0	0	0	0
APPLICATIONS APPROVED	0	0	0	0	0	0
APPLICATIONS REJECTED	0	0	0	0	0	0
APPLICATIONS PENDING	0	0	0	0	0	0
PERSONS	2	3	0	0	1	1

**TABLE 9
MO HEALTHNET ELIGIBILITY BY REGION AND COUNTY FOR SEPTEMBER 2020**

	NE RALLS	NE RANDOLPH	NE SCHUYLER	NE SCOTLAND	NE SHELBY	NE WARREN
*** SSI ONLY						
PERSONS	0	0	0	0	0	0
*** SSI-SP						
PERSONS	1	0	0	0	0	0
TOTAL PAYMENTS	\$51	\$0	\$0	\$0	\$0	\$0
*** SP ONLY						
PERSONS	0	0	0	0	0	0
TOTAL PAYMENTS	\$0	\$0	\$0	\$0	\$0	\$0
*** MHABD						
APPLICATIONS RECEIVED	9	54	4	5	12	33
APPLICATIONS APPROVED	8	20	9	4	3	19
APPLICATIONS REJECTED	10	35	5	4	5	26
APPLICATIONS PENDING	9	41	8	4	14	26
BLIND PENSION						
PERSONS	5	12	0	2	1	18
PAYMENTS	\$3,750	\$8,250	\$0	\$1,500	\$750	\$13,500
SUPPLEMENTAL AID TO THE BLIND						
PERSONS	2	2	0	1	1	2
PAYMENTS	\$1,500	\$881	\$0	\$750	\$319	\$1,277
SPENDDOWN						
PERSONS	71	210	33	19	47	155
NON-SPENDDOWN						
PERSONS	237	983	122	86	172	745
TICKET-TO-WORK						
NON-PREMIUM PERSONS	0	3	0	0	3	4
PREMIUM PERSONS	2	7	1	2	3	10
NURSING CARE						
TOTAL PERSONS	16	71	1	2	13	11
RCF-II	16	53	1	1	13	0
RCF-I	0	18	0	1	0	11
SNF-ICF	0	0	0	0	0	0
TOTAL PAYMENTS	\$5,122	\$21,728	\$342	\$503	\$4,396	\$2,266
RCF-II	\$5,122	\$17,884	\$342	\$297	\$4,396	\$0
RCF-I	\$0	\$3,844	\$0	\$206	\$0	\$2,266
SNF-ICF	\$0	\$0	\$0	\$0	\$0	\$0
QMB						
PERSONS	13	69	9	11	14	55
SLMB						
PERSONS	29	117	20	21	28	100
VENDOR						
PERSONS	67	337	31	24	60	107

**TABLE 9
MO HEALTHNET ELIGIBILITY BY REGION AND COUNTY FOR SEPTEMBER 2020**

	SE BOLLINGER	SE BUTLER	SE CAPE GIRARDEAU	SE CARTER	SE CRAWFORD	SE DENT
*** FAMILY MO HEALTHNET NON-FFM						
APPLICATIONS RECEIVED	8	59	77	4	23	24
APPLICATIONS APPROVED	2	31	44	4	11	14
APPLICATIONS REJECTED	1	2	2	0	1	1
APPLICATIONS WITHDRAWN	5	30	33	1	10	10
APPLICATIONS PENDING	0	1	5	0	3	2
*** FAMILY MO HEALTHNET FFM						
APPLICATIONS RECEIVED	0	11	12	1	3	4
APPLICATIONS APPROVED	0	2	6	1	1	1
APPLICATIONS REJECTED	0	8	4	0	3	1
APPLICATIONS WITHDRAWN	0	2	2	0	0	1
APPLICATIONS PENDING	0	0	1	0	0	1
MO HEALTHNET FOR KIDS						
NON-CHIP POVERTY CHILDREN	813	3,375	3,977	530	1,718	1,150
CHIP NO COST CHILDREN	3	26	28	2	14	3
CHIP PREMIUM CHILDREN	89	327	409	38	182	146
MO HEALTHNET FOR FAMILIES						
PARENTS/CARETAKERS	215	1,005	973	109	479	314
CHILDREN	420	1,899	1,947	204	836	540
TRANSITIONAL MO HEALTHNET						
PARENTS/CARETAKERS	0	0	0	0	0	1
CHILDREN	0	0	5	0	0	2
TOTAL MHK/MHF/TMH						
FAMILIES	677	3,146	3,384	428	1,452	960
PARENTS/CARETAKERS	215	1,005	973	109	479	315
CHILDREN	1,325	5,627	6,366	774	2,750	1,841
NEWBORNS						
CHILDREN	118	591	539	84	211	138
MPW						
MO HEALTHNET FOR PREG WOMEN	82	543	506	71	186	118
EXTENDED WOMEN'S HEALTH	57	158	207	29	90	61
UWHS						
PERSONS	77	382	505	56	156	111
SHOW ME HEALTHY BABIES						
PERSONS	7	32	49	4	10	2
*** BCCT						
PERSONS	2	32	24	6	6	5
PRESUMPTIVE ELIGIBILITY PERSONS	0	1	0	0	0	0
*** PE FOR KIDS						
	0	1	0	0	0	1
*** MHCC						
APPLICATIONS RECEIVED	0	3	0	0	0	0
APPLICATIONS APPROVED	0	5	0	0	0	0
APPLICATIONS REJECTED	0	0	0	0	0	0
APPLICATIONS PENDING	0	0	0	0	0	0
PERSONS	0	58	19	2	4	0

**TABLE 9
MO HEALTHNET ELIGIBILITY BY REGION AND COUNTY FOR SEPTEMBER 2020**

	SE BOLLINGER	SE BUTLER	SE CAPE GIRARDEAU	SE CARTER	SE CRAWFORD	SE DENT
*** SSI ONLY						
PERSONS	0	0	0	0	0	0
*** SSI-SP						
PERSONS	0	1	0	0	0	0
TOTAL PAYMENTS	\$0	\$2	\$0	\$0	\$0	\$0
*** SP ONLY						
PERSONS	0	0	0	0	0	0
TOTAL PAYMENTS	\$0	\$0	\$0	\$0	\$0	\$0
*** MHABD						
APPLICATIONS RECEIVED	23	114	127	14	44	37
APPLICATIONS APPROVED	5	64	50	7	22	13
APPLICATIONS REJECTED	8	69	67	7	37	23
APPLICATIONS PENDING	32	99	129	15	37	38
BLIND PENSION						
PERSONS	1	28	32	2	18	4
PAYMENTS	\$750	\$21,000	\$24,000	\$1,500	\$13,500	\$3,000
SUPPLEMENTAL AID TO THE BLIND						
PERSONS	2	11	13	0	5	5
PAYMENTS	\$1,447	\$6,973	\$8,334	\$0	\$2,567	\$2,412
SPENDDOWN						
PERSONS	110	457	389	71	206	142
NON-SPENDDOWN						
PERSONS	478	2,534	1,961	371	972	789
TICKET-TO-WORK						
NON-PREMIUM PERSONS	0	3	4	1	0	0
PREMIUM PERSONS	3	16	22	5	8	9
NURSING CARE						
TOTAL PERSONS	126	166	163	12	105	12
RCF-II	45	126	142	12	34	11
RCF-I	81	40	21	0	71	1
SNF-ICF	0	0	0	0	0	0
TOTAL PAYMENTS	\$31,256	\$49,930	\$51,647	\$4,104	\$26,238	\$3,489
RCF-II	\$15,276	\$41,690	\$47,989	\$4,104	\$11,612	\$3,283
RCF-I	\$15,980	\$8,240	\$3,658	\$0	\$14,626	\$206
SNF-ICF	\$0	\$0	\$0	\$0	\$0	\$0
QMB						
PERSONS	27	158	136	20	71	34
SLMB						
PERSONS	64	288	290	47	158	91
VENDOR						
PERSONS	108	496	557	61	197	164

**TABLE 9
MO HEALTHNET ELIGIBILITY BY REGION AND COUNTY FOR SEPTEMBER 2020**

	SE DUNKLIN	SE HOWELL	SE IRON	SE MADISON	SE MARIES	SE MISSISSIPPI
*** FAMILY MO HEALTHNET NON-FFM						
APPLICATIONS RECEIVED	48	64	11	17	4	20
APPLICATIONS APPROVED	21	32	7	10	2	8
APPLICATIONS REJECTED	2	1	0	0	0	1
APPLICATIONS WITHDRAWN	25	38	5	8	2	7
APPLICATIONS PENDING	3	4	0	0	0	4
*** FAMILY MO HEALTHNET FFM						
APPLICATIONS RECEIVED	9	8	2	2	3	0
APPLICATIONS APPROVED	1	1	0	0	1	0
APPLICATIONS REJECTED	5	3	2	2	0	0
APPLICATIONS WITHDRAWN	2	3	0	0	2	0
APPLICATIONS PENDING	2	0	0	0	0	0
MO HEALTHNET FOR KIDS						
NON-CHIP POVERTY CHILDREN	2,645	3,629	708	938	419	944
CHIP NO COST CHILDREN	5	18	10	7	8	5
CHIP PREMIUM CHILDREN	207	390	55	83	46	100
MO HEALTHNET FOR FAMILIES						
PARENTS/CARETAKERS	893	866	218	212	113	311
CHILDREN	2,039	1,602	348	410	187	646
TRANSITIONAL MO HEALTHNET						
PARENTS/CARETAKERS	0	0	0	0	0	0
CHILDREN	0	0	0	0	1	0
TOTAL MHK/MHF/TMH						
FAMILIES	2,488	2,832	629	764	346	905
PARENTS/CARETAKERS	893	866	218	212	113	311
CHILDREN	4,896	5,639	1,121	1,438	661	1,695
NEWBORNS						
CHILDREN	402	465	93	122	65	158
MPW						
MO HEALTHNET FOR PREG WOMEN	382	428	83	121	61	131
EXTENDED WOMEN'S HEALTH	119	187	39	46	21	50
UWHS						
PERSONS	311	317	77	101	41	130
SHOW ME HEALTHY BABIES						
PERSONS	28	27	2	6	4	4
*** BCCT						
PERSONS	11	31	5	6	0	12
PRESUMPTIVE ELIGIBILITY PERSONS	0	3	0	0	0	0
*** PE FOR KIDS	0	3	0	0	0	0
*** MHCC						
APPLICATIONS RECEIVED	0	0	0	0	0	0
APPLICATIONS APPROVED	0	0	0	0	0	0
APPLICATIONS REJECTED	0	0	0	0	0	0
APPLICATIONS PENDING	0	0	0	0	0	0
PERSONS	5	3	1	6	1	8

**TABLE 9
MO HEALTHNET ELIGIBILITY BY REGION AND COUNTY FOR SEPTEMBER 2020**

	SE DUNKLIN	SE HOWELL	SE IRON	SE MADISON	SE MARIES	SE MISSISSIPPI
*** SSI ONLY						
PERSONS	0	0	0	0	0	0
*** SSI-SP						
PERSONS	1	0	1	0	0	0
TOTAL PAYMENTS	\$58	\$0	\$9	\$0	\$0	\$0
*** SP ONLY						
PERSONS	0	0	0	0	1	0
TOTAL PAYMENTS	\$0	\$0	\$0	\$0	\$53	\$0
*** MHABD						
APPLICATIONS RECEIVED	90	87	25	22	5	29
APPLICATIONS APPROVED	41	39	8	12	3	13
APPLICATIONS REJECTED	51	62	21	20	5	18
APPLICATIONS PENDING	86	82	19	23	7	25
BLIND PENSION						
PERSONS	21	16	9	9	3	8
PAYMENTS	\$15,750	\$12,000	\$6,750	\$6,750	\$2,250	\$6,000
SUPPLEMENTAL AID TO THE BLIND						
PERSONS	13	10	4	6	3	6
PAYMENTS	\$6,816	\$6,786	\$3,000	\$2,709	\$1,829	\$4,030
SPENDDOWN						
PERSONS	296	306	94	128	51	139
NON-SPENDDOWN						
PERSONS	2,185	1,997	581	568	200	799
TICKET-TO-WORK						
NON-PREMIUM PERSONS	3	8	1	1	0	1
PREMIUM PERSONS	14	15	2	3	1	4
NURSING CARE						
TOTAL PERSONS	95	76	87	70	6	1
RCF-II	95	75	19	32	1	1
RCF-I	0	1	58	38	5	0
SNF-ICF	0	0	10	0	0	0
TOTAL PAYMENTS	\$32,030	\$25,088	\$22,392	\$18,021	\$1,277	\$342
RCF-II	\$32,030	\$25,088	\$6,156	\$10,399	\$292	\$342
RCF-I	\$0	\$0	\$11,934	\$7,622	\$985	\$0
SNF-ICF	\$0	\$0	\$4,302	\$0	\$0	\$0
QMB						
PERSONS	118	214	28	37	27	41
SLMB						
PERSONS	236	409	72	89	39	91
VENDOR						
PERSONS	614	477	219	234	71	210

**TABLE 9
MO HEALTHNET ELIGIBILITY BY REGION AND COUNTY FOR SEPTEMBER 2020**

	SE NEW MADRID	SE OREGON	SE PEMISCOT	SE PERRY	SE PHELPS	SE PULASKI
*** FAMILY MO HEALTHNET NON-FFM						
APPLICATIONS RECEIVED	15	13	19	23	30	46
APPLICATIONS APPROVED	12	9	13	15	15	32
APPLICATIONS REJECTED	1	1	0	0	2	1
APPLICATIONS WITHDRAWN	2	4	7	4	12	18
APPLICATIONS PENDING	2	1	3	6	4	3
*** FAMILY MO HEALTHNET FFM						
APPLICATIONS RECEIVED	1	2	3	6	9	11
APPLICATIONS APPROVED	0	0	0	0	3	3
APPLICATIONS REJECTED	1	1	3	3	4	7
APPLICATIONS WITHDRAWN	0	1	1	4	2	2
APPLICATIONS PENDING	0	0	0	0	1	0
MO HEALTHNET FOR KIDS						
NON-CHIP POVERTY CHILDREN	1,148	932	1,492	959	2,440	2,254
CHIP NO COST CHILDREN	7	14	11	3	15	10
CHIP PREMIUM CHILDREN	100	81	85	98	238	224
MO HEALTHNET FOR FAMILIES						
PARENTS/CARETAKERS	361	220	510	236	606	634
CHILDREN	762	408	1,172	440	1,055	1,116
TRANSITIONAL MO HEALTHNET						
PARENTS/CARETAKERS	0	0	0	0	0	0
CHILDREN	0	0	0	0	0	0
TOTAL MHK/MHF/TMH						
FAMILIES	1,086	750	1,413	804	2,087	1,946
PARENTS/CARETAKERS	361	220	510	236	606	634
CHILDREN	2,017	1,435	2,760	1,500	3,748	3,604
NEWBORNS						
CHILDREN	161	107	223	122	296	334
MPW						
MO HEALTHNET FOR PREG WOMEN	161	103	215	107	279	303
EXTENDED WOMEN'S HEALTH	65	46	86	46	134	103
UWHS						
PERSONS	160	111	204	89	243	265
SHOW ME HEALTHY BABIES						
PERSONS	6	5	11	20	32	23
*** BCCT						
PERSONS	7	4	3	3	14	13
PRESUMPTIVE ELIGIBILITY PERSONS	0	1	0	0	0	0
*** PE FOR KIDS	0	0	0	0	0	7
*** MHCC						
APPLICATIONS RECEIVED	0	0	0	0	0	0
APPLICATIONS APPROVED	0	0	0	0	0	0
APPLICATIONS REJECTED	0	0	0	0	0	0
APPLICATIONS PENDING	0	0	0	0	0	0
PERSONS	6	0	11	2	12	6

**TABLE 9
MO HEALTHNET ELIGIBILITY BY REGION AND COUNTY FOR SEPTEMBER 2020**

	SE NEW MADRID	SE OREGON	SE PEMISCOT	SE PERRY	SE PHELPS	SE PULASKI
*** SSI ONLY						
PERSONS	0	0	0	0	0	0
*** SSI-SP						
PERSONS	1	0	0	0	0	0
TOTAL PAYMENTS	\$10	\$0	\$0	\$0	\$0	\$0
*** SP ONLY						
PERSONS	0	0	0	0	0	0
TOTAL PAYMENTS	\$0	\$0	\$0	\$0	\$0	\$0
*** MHABD						
APPLICATIONS RECEIVED	34	25	47	26	89	51
APPLICATIONS APPROVED	20	14	27	9	38	29
APPLICATIONS REJECTED	22	14	32	20	57	41
APPLICATIONS PENDING	30	19	54	23	96	48
BLIND PENSION						
PERSONS	8	4	9	5	16	14
PAYMENTS	\$6,000	\$3,000	\$6,750	\$3,750	\$12,000	\$10,500
SUPPLEMENTAL AID TO THE BLIND						
PERSONS	6	2	9	2	10	6
PAYMENTS	\$4,092	\$1,369	\$5,548	\$778	\$6,802	\$4,019
SPENDDOWN						
PERSONS	175	108	170	130	306	180
NON-SPENDDOWN						
PERSONS	896	729	1,327	423	1,560	1,110
TICKET-TO-WORK						
NON-PREMIUM PERSONS	0	1	2	6	4	0
PREMIUM PERSONS	2	2	7	16	17	11
NURSING CARE						
TOTAL PERSONS	0	10	0	15	65	0
RCF-II	0	10	0	14	65	0
RCF-I	0	0	0	1	0	0
SNF-ICF	0	0	0	0	0	0
TOTAL PAYMENTS	\$0	\$3,091	\$0	\$4,649	\$21,335	\$0
RCF-II	\$0	\$3,091	\$0	\$4,518	\$21,335	\$0
RCF-I	\$0	\$0	\$0	\$131	\$0	\$0
SNF-ICF	\$0	\$0	\$0	\$0	\$0	\$0
QMB						
PERSONS	43	56	63	25	105	82
SLMB						
PERSONS	91	101	122	54	200	139
VENDOR						
PERSONS	317	108	328	156	346	149

**TABLE 9
MO HEALTHNET ELIGIBILITY BY REGION AND COUNTY FOR SEPTEMBER 2020**

	SE REYNOLDS	SE RIPLEY	SE ST FRANCOIS	SE STE GENEVIEVE	SE SCOTT	SE SHANNON
*** FAMILY MO HEALTHNET NON-FFM						
APPLICATIONS RECEIVED	3	15	72	9	42	4
APPLICATIONS APPROVED	1	8	39	3	23	1
APPLICATIONS REJECTED	0	2	2	0	0	0
APPLICATIONS WITHDRAWN	2	6	30	7	19	4
APPLICATIONS PENDING	0	0	9	0	4	0
*** FAMILY MO HEALTHNET FFM						
APPLICATIONS RECEIVED	1	2	19	1	6	7
APPLICATIONS APPROVED	0	0	7	0	1	2
APPLICATIONS REJECTED	1	2	9	0	4	3
APPLICATIONS WITHDRAWN	0	0	2	1	2	2
APPLICATIONS PENDING	0	0	1	0	0	0
MO HEALTHNET FOR KIDS						
NON-CHIP POVERTY CHILDREN	512	1,136	4,143	771	2,972	690
CHIP NO COST CHILDREN	3	6	16	3	16	4
CHIP PREMIUM CHILDREN	46	132	377	77	233	63
MO HEALTHNET FOR FAMILIES						
PARENTS/CARETAKERS	155	361	1,248	221	800	180
CHILDREN	256	635	2,165	395	1,748	340
TRANSITIONAL MO HEALTHNET						
PARENTS/CARETAKERS	0	0	0	0	1	0
CHILDREN	0	0	0	0	0	0
TOTAL MHK/MHF/TMH						
FAMILIES	441	1,027	3,734	654	2,679	553
PARENTS/CARETAKERS	155	361	1,248	221	801	180
CHILDREN	817	1,909	6,701	1,246	4,969	1,097
NEWBORNS						
CHILDREN	91	163	677	123	476	93
MPW						
MO HEALTHNET FOR PREG WOMEN	67	144	572	93	419	68
EXTENDED WOMEN'S HEALTH	35	61	207	44	174	40
UWHS						
PERSONS	63	115	465	75	398	79
SHOW ME HEALTHY BABIES						
PERSONS	2	11	24	7	19	3
*** BCCT						
PERSONS	3	18	41	7	18	8
PRESUMPTIVE ELIGIBILITY PERSONS	0	0	2	0	0	0
*** PE FOR KIDS	0	0	0	0	0	0
*** MHCC						
APPLICATIONS RECEIVED	0	0	0	0	0	0
APPLICATIONS APPROVED	0	0	0	0	0	0
APPLICATIONS REJECTED	0	0	0	0	0	0
APPLICATIONS PENDING	0	0	0	0	0	0
PERSONS	2	2	13	8	21	1

**TABLE 9
MO HEALTHNET ELIGIBILITY BY REGION AND COUNTY FOR SEPTEMBER 2020**

	SE REYNOLDS	SE RIPLEY	SE ST FRANCOIS	SE STE GENEVIEVE	SE SCOTT	SE SHANNON
*** SSI ONLY						
PERSONS	0	0	0	0	0	0
*** SSI-SP						
PERSONS	0	0	0	0	0	0
TOTAL PAYMENTS	\$0	\$0	\$0	\$0	\$0	\$0
*** SP ONLY						
PERSONS	0	0	1	0	0	0
TOTAL PAYMENTS	\$0	\$0	\$61	\$0	\$0	\$0
*** MHABD						
APPLICATIONS RECEIVED	12	40	161	26	85	16
APPLICATIONS APPROVED	4	13	69	9	39	5
APPLICATIONS REJECTED	10	33	79	20	72	11
APPLICATIONS PENDING	23	34	123	21	72	12
BLIND PENSION						
PERSONS	2	13	54	2	29	3
PAYMENTS	\$1,500	\$9,750	\$40,500	\$1,500	\$21,750	\$2,250
SUPPLEMENTAL AID TO THE BLIND						
PERSONS	4	2	19	4	14	3
PAYMENTS	\$3,000	\$1,187	\$12,027	\$2,475	\$8,108	\$1,935
SPENDDOWN						
PERSONS	78	162	545	113	342	84
NON-SPENDDOWN						
PERSONS	392	915	2,897	369	1,915	500
TICKET-TO-WORK						
NON-PREMIUM PERSONS	1	1	6	2	2	2
PREMIUM PERSONS	5	1	22	2	20	3
NURSING CARE						
TOTAL PERSONS	8	33	388	60	70	15
RCF-II	1	33	276	59	68	0
RCF-I	7	0	112	1	2	15
SNF-ICF	0	0	0	0	0	0
TOTAL PAYMENTS	\$1,784	\$10,602	\$114,267	\$19,897	\$23,465	\$3,090
RCF-II	\$342	\$10,602	\$92,131	\$19,691	\$23,053	\$0
RCF-I	\$1,442	\$0	\$22,136	\$206	\$412	\$3,090
SNF-ICF	\$0	\$0	\$0	\$0	\$0	\$0
QMB						
PERSONS	28	48	278	30	130	32
SLMB						
PERSONS	36	94	407	51	253	73
VENDOR						
PERSONS	90	191	702	139	543	72

**TABLE 9
MO HEALTHNET ELIGIBILITY BY REGION AND COUNTY FOR SEPTEMBER 2020**

	SE STODDARD	SE TEXAS	SE WASHINGTON	SE WAYNE	SE WRIGHT	SW BARRY
*** FAMILY MO HEALTHNET NON-FFM						
APPLICATIONS RECEIVED	43	39	27	12	18	52
APPLICATIONS APPROVED	22	14	11	5	10	28
APPLICATIONS REJECTED	1	1	1	0	1	3
APPLICATIONS WITHDRAWN	24	22	17	6	8	21
APPLICATIONS PENDING	0	4	1	1	0	6
*** FAMILY MO HEALTHNET FFM						
APPLICATIONS RECEIVED	2	5	1	5	8	8
APPLICATIONS APPROVED	0	1	1	2	3	1
APPLICATIONS REJECTED	2	2	0	2	3	5
APPLICATIONS WITHDRAWN	0	1	0	2	2	3
APPLICATIONS PENDING	0	1	0	0	0	0
MO HEALTHNET FOR KIDS						
NON-CHIP POVERTY CHILDREN	2,058	1,675	1,642	933	1,713	2,795
CHIP NO COST CHILDREN	14	2	12	6	6	12
CHIP PREMIUM CHILDREN	267	180	155	76	171	210
MO HEALTHNET FOR FAMILIES						
PARENTS/CARETAKERS	527	417	530	266	423	627
CHILDREN	993	783	1,007	472	811	1,141
TRANSITIONAL MO HEALTHNET						
PARENTS/CARETAKERS	0	0	0	0	0	1
CHILDREN	0	0	0	0	0	2
TOTAL MHK/MHF/TMH						
FAMILIES	1,793	1,339	1,515	791	1,326	2,103
PARENTS/CARETAKERS	527	417	530	266	423	628
CHILDREN	3,332	2,640	2,816	1,487	2,701	4,160
NEWBORNS						
CHILDREN	293	203	259	124	228	311
MPW						
MO HEALTHNET FOR PREG WOMEN	260	202	234	90	193	276
EXTENDED WOMEN'S HEALTH	105	88	75	43	96	120
UWHS						
PERSONS	230	162	173	119	139	224
SHOW ME HEALTHY BABIES						
PERSONS	21	7	12	6	8	47
*** BCCT						
PERSONS	10	14	28	6	14	13
PRESUMPTIVE ELIGIBILITY PERSONS	0	2	2	0	1	0
*** PE FOR KIDS						
	0	10	0	0	13	12
*** MHCC						
APPLICATIONS RECEIVED	2	0	0	0	1	0
APPLICATIONS APPROVED	2	0	0	0	1	0
APPLICATIONS REJECTED	0	0	0	0	0	0
APPLICATIONS PENDING	0	0	0	0	0	0
PERSONS	9	9	5	0	4	2

**TABLE 9
MO HEALTHNET ELIGIBILITY BY REGION AND COUNTY FOR SEPTEMBER 2020**

	SE STODDARD	SE TEXAS	SE WASHINGTON	SE WAYNE	SE WRIGHT	SW BARRY
*** SSI ONLY						
PERSONS	0	0	0	0	0	0
*** SSI-SP						
PERSONS	0	0	0	1	1	0
TOTAL PAYMENTS	\$0	\$0	\$0	\$5	\$14	\$0
*** SP ONLY						
PERSONS	0	0	1	0	0	0
TOTAL PAYMENTS	\$0	\$0	\$28	\$0	\$0	\$0
*** MHABD						
APPLICATIONS RECEIVED	78	49	60	29	42	71
APPLICATIONS APPROVED	34	14	20	10	15	35
APPLICATIONS REJECTED	42	25	32	21	26	41
APPLICATIONS PENDING	62	52	44	32	34	59
BLIND PENSION						
PERSONS	17	8	19	12	6	17
PAYMENTS	\$12,750	\$6,000	\$14,250	\$9,000	\$4,500	\$12,750
SUPPLEMENTAL AID TO THE BLIND						
PERSONS	11	3	10	7	7	7
PAYMENTS	\$7,027	\$2,205	\$5,975	\$4,223	\$4,944	\$4,647
SPENDDOWN						
PERSONS	284	177	228	144	144	232
NON-SPENDDOWN						
PERSONS	1,416	973	1,403	789	986	1,224
TICKET-TO-WORK						
NON-PREMIUM PERSONS	1	0	0	0	2	0
PREMIUM PERSONS	8	4	6	2	5	2
NURSING CARE						
TOTAL PERSONS	85	29	75	11	11	44
RCF-II	69	28	69	11	11	30
RCF-I	15	1	6	0	0	14
SNF-ICF	1	0	0	0	0	0
TOTAL PAYMENTS	\$26,961	\$9,782	\$24,047	\$3,762	\$3,420	\$12,786
RCF-II	\$23,598	\$9,576	\$22,811	\$3,762	\$3,420	\$9,902
RCF-I	\$3,021	\$206	\$1,236	\$0	\$0	\$2,884
SNF-ICF	\$342	\$0	\$0	\$0	\$0	\$0
QMB						
PERSONS	98	117	80	51	104	120
SLMB						
PERSONS	192	156	178	110	188	248
VENDOR						
PERSONS	330	169	236	148	170	221

**TABLE 9
MO HEALTHNET ELIGIBILITY BY REGION AND COUNTY FOR SEPTEMBER 2020**

	SW BARTON	SW BATES	SW BENTON	SW CAMDEN	SW CEDAR	SW CHRISTIAN
*** FAMILY MO HEALTHNET NON-FFM						
APPLICATIONS RECEIVED	13	15	20	41	17	95
APPLICATIONS APPROVED	7	8	11	26	11	48
APPLICATIONS REJECTED	2	2	4	2	0	2
APPLICATIONS WITHDRAWN	6	7	8	16	6	51
APPLICATIONS PENDING	0	0	1	3	0	6
*** FAMILY MO HEALTHNET FFM						
APPLICATIONS RECEIVED	3	6	3	12	1	39
APPLICATIONS APPROVED	1	3	2	4	1	15
APPLICATIONS REJECTED	1	2	1	6	0	15
APPLICATIONS WITHDRAWN	1	1	1	2	0	11
APPLICATIONS PENDING	0	0	0	0	0	1
MO HEALTHNET FOR KIDS						
NON-CHIP POVERTY CHILDREN	890	942	1,164	2,536	1,117	5,219
CHIP NO COST CHILDREN	1	5	0	12	5	39
CHIP PREMIUM CHILDREN	79	90	135	323	86	869
MO HEALTHNET FOR FAMILIES						
PARENTS/CARETAKERS	203	220	290	586	267	1,015
CHILDREN	381	382	498	973	466	1,677
TRANSITIONAL MO HEALTHNET						
PARENTS/CARETAKERS	0	0	0	0	0	1
CHILDREN	0	0	0	0	0	3
TOTAL MHK/MHF/TMH						
FAMILIES	695	760	964	2,102	825	4,021
PARENTS/CARETAKERS	203	220	290	586	267	1,016
CHILDREN	1,351	1,419	1,797	3,844	1,674	7,807
NEWBORNS						
CHILDREN	111	111	134	287	159	643
MPW						
MO HEALTHNET FOR PREG WOMEN	95	101	121	260	127	565
EXTENDED WOMEN'S HEALTH	27	49	56	111	53	272
UWHS						
PERSONS	76	92	90	238	107	433
SHOW ME HEALTHY BABIES						
PERSONS	10	7	6	16	4	54
*** BCCT						
PERSONS	1	4	10	20	7	25
PRESUMPTIVE ELIGIBILITY PERSONS	0	0	0	1	0	1
*** PE FOR KIDS	2	0	4	8	9	11
*** MHCC						
APPLICATIONS RECEIVED	0	0	0	0	0	0
APPLICATIONS APPROVED	0	0	0	0	0	0
APPLICATIONS REJECTED	0	0	0	0	0	0
APPLICATIONS PENDING	0	0	0	0	0	0
PERSONS	1	1	2	2	1	8

**TABLE 9
MO HEALTHNET ELIGIBILITY BY REGION AND COUNTY FOR SEPTEMBER 2020**

	SW BARTON	SW BATES	SW BENTON	SW CAMDEN	SW CEDAR	SW CHRISTIAN
*** SSI ONLY						
PERSONS	0	0	0	0	0	0
*** SSI-SP						
PERSONS	0	0	0	0	0	0
TOTAL PAYMENTS	\$0	\$0	\$0	\$0	\$0	\$0
*** SP ONLY						
PERSONS	0	0	0	0	0	0
TOTAL PAYMENTS	\$0	\$0	\$0	\$0	\$0	\$0
*** MHABD						
APPLICATIONS RECEIVED	25	43	42	67	28	103
APPLICATIONS APPROVED	12	8	12	18	11	41
APPLICATIONS REJECTED	15	14	37	29	18	50
APPLICATIONS PENDING	19	40	36	64	38	90
BLIND PENSION						
PERSONS	2	15	12	9	4	20
PAYMENTS	\$1,500	\$11,250	\$9,000	\$6,750	\$3,000	\$15,000
SUPPLEMENTAL AID TO THE BLIND						
PERSONS	4	1	6	7	4	9
PAYMENTS	\$2,422	\$750	\$3,959	\$3,933	\$2,508	\$4,859
SPENDDOWN						
PERSONS	79	129	162	228	122	248
NON-SPENDDOWN						
PERSONS	381	485	832	988	591	1,380
TICKET-TO-WORK						
NON-PREMIUM PERSONS	0	0	2	7	0	0
PREMIUM PERSONS	6	7	3	12	5	18
NURSING CARE						
TOTAL PERSONS	11	13	37	5	44	181
RCF-II	3	0	32	0	2	158
RCF-I	8	13	4	5	42	13
SNF-ICF	0	0	1	0	0	10
TOTAL PAYMENTS	\$2,674	\$2,565	\$11,714	\$928	\$9,391	\$60,948
RCF-II	\$1,026	\$0	\$10,548	\$0	\$603	\$53,870
RCF-I	\$1,648	\$2,565	\$824	\$928	\$8,788	\$2,678
SNF-ICF	\$0	\$0	\$342	\$0	\$0	\$4,400
QMB						
PERSONS	45	52	91	102	72	138
SLMB						
PERSONS	87	86	169	168	92	279
VENDOR						
PERSONS	139	141	178	183	144	207

TABLE 9
MO HEALTHNET ELIGIBILITY BY REGION AND COUNTY FOR SEPTEMBER 2020

	SW DADE	SW DALLAS	SW DOUGLAS	SW GREENE	SW HENRY	SW HICKORY
*** FAMILY MO HEALTHNET NON-FFM						
APPLICATIONS RECEIVED	8	13	11	321	31	4
APPLICATIONS APPROVED	5	10	8	161	16	5
APPLICATIONS REJECTED	0	0	0	17	1	1
APPLICATIONS WITHDRAWN	4	4	3	149	15	0
APPLICATIONS PENDING	0	1	1	29	3	0
*** FAMILY MO HEALTHNET FFM						
APPLICATIONS RECEIVED	2	6	2	102	7	2
APPLICATIONS APPROVED	0	2	1	27	0	1
APPLICATIONS REJECTED	1	3	1	52	2	1
APPLICATIONS WITHDRAWN	0	1	0	20	3	2
APPLICATIONS PENDING	1	0	0	7	2	0
MO HEALTHNET FOR KIDS						
NON-CHIP POVERTY CHILDREN	529	1,089	913	16,021	1,453	544
CHIP NO COST CHILDREN	1	5	2	96	2	4
CHIP PREMIUM CHILDREN	48	152	140	1,725	176	49
MO HEALTHNET FOR FAMILIES						
PARENTS/CARETAKERS	107	300	267	4,135	366	146
CHILDREN	180	499	519	7,563	662	220
TRANSITIONAL MO HEALTHNET						
PARENTS/CARETAKERS	0	0	0	2	0	0
CHILDREN	0	0	0	0	2	0
TOTAL MHK/MHF/TMH						
FAMILIES	391	927	788	13,703	1,238	451
PARENTS/CARETAKERS	107	300	267	4,137	366	146
CHILDREN	758	1,745	1,574	25,405	2,295	817
NEWBORNS						
CHILDREN	61	148	128	2,617	186	64
MPW						
MO HEALTHNET FOR PREG WOMEN	41	134	115	2,371	173	57
EXTENDED WOMEN'S HEALTH	25	52	47	954	75	23
UWHS						
PERSONS	57	91	95	1,834	167	55
SHOW ME HEALTHY BABIES						
PERSONS	5	4	5	190	8	3
*** BCCT						
PERSONS	2	4	11	202	11	3
PRESUMPTIVE ELIGIBILITY PERSONS	0	1	1	7	0	0
*** PE FOR KIDS						
	0	1	5	68	5	9
*** MHCC						
APPLICATIONS RECEIVED	0	0	0	1	0	0
APPLICATIONS APPROVED	0	0	0	2	0	0
APPLICATIONS REJECTED	0	0	0	0	0	0
APPLICATIONS PENDING	0	0	0	0	0	0
PERSONS	1	1	0	45	3	2

**TABLE 9
MO HEALTHNET ELIGIBILITY BY REGION AND COUNTY FOR SEPTEMBER 2020**

	SW DADE	SW DALLAS	SW DOUGLAS	SW GREENE	SW HENRY	SW HICKORY
*** SSI ONLY						
PERSONS	0	0	0	0	0	0
*** SSI-SP						
PERSONS	0	0	1	1	0	0
TOTAL PAYMENTS	\$0	\$0	\$60	\$80	\$0	\$0
*** SP ONLY						
PERSONS	0	0	0	1	0	0
TOTAL PAYMENTS	\$0	\$0	\$0	\$80	\$0	\$0
*** MHABD						
APPLICATIONS RECEIVED	16	33	25	547	55	19
APPLICATIONS APPROVED	5	13	5	222	17	13
APPLICATIONS REJECTED	11	23	15	307	35	14
APPLICATIONS PENDING	16	31	27	542	45	17
BLIND PENSION						
PERSONS	5	10	7	138	18	4
PAYMENTS	\$3,750	\$7,500	\$5,250	\$103,208	\$13,500	\$3,000
SUPPLEMENTAL AID TO THE BLIND						
PERSONS	1	7	1	73	2	0
PAYMENTS	\$228	\$4,037	\$750	\$45,812	\$1,335	\$0
SPENDDOWN						
PERSONS	55	122	93	1,396	163	61
NON-SPENDDOWN						
PERSONS	247	701	539	8,696	977	368
TICKET-TO-WORK						
NON-PREMIUM PERSONS	0	2	1	14	1	0
PREMIUM PERSONS	1	3	3	125	13	3
NURSING CARE						
TOTAL PERSONS	1	29	15	238	50	0
RCF-II	1	1	15	211	42	0
RCF-I	0	28	0	25	8	0
SNF-ICF	0	0	0	2	0	0
TOTAL PAYMENTS	\$342	\$5,904	\$5,107	\$76,404	\$15,152	\$0
RCF-II	\$342	\$342	\$5,107	\$70,628	\$13,504	\$0
RCF-I	\$0	\$5,562	\$0	\$5,092	\$1,648	\$0
SNF-ICF	\$0	\$0	\$0	\$684	\$0	\$0
QMB						
PERSONS	38	91	72	675	67	56
SLMB						
PERSONS	63	123	113	1,269	147	89
VENDOR						
PERSONS	75	139	103	1,645	184	75

**TABLE 9
MO HEALTHNET ELIGIBILITY BY REGION AND COUNTY FOR SEPTEMBER 2020**

	SW JASPER	SW LACLEDE	SW LAWRENCE	SW MCDONALD	SW MILLER	SW MORGAN
*** FAMILY MO HEALTHNET NON-FFM						
APPLICATIONS RECEIVED	176	50	49	32	25	18
APPLICATIONS APPROVED	90	25	23	23	11	11
APPLICATIONS REJECTED	8	1	1	1	1	2
APPLICATIONS WITHDRAWN	74	24	28	12	12	6
APPLICATIONS PENDING	20	2	1	2	5	4
*** FAMILY MO HEALTHNET FFM						
APPLICATIONS RECEIVED	23	8	7	10	5	9
APPLICATIONS APPROVED	6	4	1	2	0	3
APPLICATIONS REJECTED	13	3	7	5	5	6
APPLICATIONS WITHDRAWN	3	2	0	3	0	1
APPLICATIONS PENDING	4	0	0	0	1	0
MO HEALTHNET FOR KIDS						
NON-CHIP POVERTY CHILDREN	9,189	2,837	3,003	2,158	1,826	1,436
CHIP NO COST CHILDREN	51	8	11	14	15	11
CHIP PREMIUM CHILDREN	783	316	243	122	216	221
MO HEALTHNET FOR FAMILIES						
PARENTS/CARETAKERS	1,997	705	664	449	430	382
CHILDREN	4,221	1,272	1,269	883	771	647
TRANSITIONAL MO HEALTHNET						
PARENTS/CARETAKERS	0	1	0	0	0	1
CHILDREN	0	1	0	0	0	1
TOTAL MHK/MHF/TMH						
FAMILIES	7,495	2,307	2,263	1,559	1,479	1,181
PARENTS/CARETAKERS	1,997	706	664	449	430	383
CHILDREN	14,244	4,434	4,526	3,177	2,828	2,316
NEWBORNS						
CHILDREN	1,103	418	400	223	252	186
MPW						
MO HEALTHNET FOR PREG WOMEN	970	375	350	228	200	164
EXTENDED WOMEN'S HEALTH	408	162	134	78	93	68
UWHS						
PERSONS	931	242	277	148	174	133
SHOW ME HEALTHY BABIES						
PERSONS	205	23	21	73	14	8
*** BCCT						
PERSONS	42	9	19	8	7	4
PRESUMPTIVE ELIGIBILITY PERSONS	1	0	0	0	0	0
*** PE FOR KIDS	5	11	6	3	4	2
*** MHCC						
APPLICATIONS RECEIVED	1	0	0	0	0	0
APPLICATIONS APPROVED	2	0	0	0	0	0
APPLICATIONS REJECTED	0	0	0	0	0	0
APPLICATIONS PENDING	0	0	0	0	0	0
PERSONS	28	6	25	5	1	6

**TABLE 9
MO HEALTHNET ELIGIBILITY BY REGION AND COUNTY FOR SEPTEMBER 2020**

	SW JASPER	SW LACLEDE	SW LAWRENCE	SW MCDONALD	SW MILLER	SW MORGAN
*** SSI ONLY						
PERSONS	0	0	0	0	0	0
*** SSI-SP						
PERSONS	0	0	0	0	0	0
TOTAL PAYMENTS	\$0	\$0	\$0	\$0	\$0	\$0
*** SP ONLY						
PERSONS	0	0	0	0	0	0
TOTAL PAYMENTS	\$0	\$0	\$0	\$0	\$0	\$0
*** MHABD						
APPLICATIONS RECEIVED	237	74	84	43	41	46
APPLICATIONS APPROVED	99	29	31	20	18	16
APPLICATIONS REJECTED	165	44	41	25	25	26
APPLICATIONS PENDING	200	59	82	46	41	40
BLIND PENSION						
PERSONS	49	20	17	4	13	11
PAYMENTS	\$36,458	\$15,000	\$12,750	\$3,000	\$9,750	\$8,250
SUPPLEMENTAL AID TO THE BLIND						
PERSONS	23	12	6	1	6	2
PAYMENTS	\$13,209	\$5,955	\$3,367	\$750	\$2,444	\$1,121
SPENDDOWN						
PERSONS	849	250	256	140	181	167
NON-SPENDDOWN						
PERSONS	4,247	1,398	1,251	670	869	875
TICKET-TO-WORK						
NON-PREMIUM PERSONS	4	5	1	0	3	5
PREMIUM PERSONS	33	8	3	2	13	7
NURSING CARE						
TOTAL PERSONS	101	48	40	1	10	26
RCF-II	76	31	35	1	3	19
RCF-I	25	17	5	0	7	7
SNF-ICF	0	0	0	0	0	0
TOTAL PAYMENTS	\$30,032	\$13,474	\$12,728	\$342	\$1,780	\$7,457
RCF-II	\$24,723	\$9,972	\$11,698	\$342	\$544	\$6,221
RCF-I	\$5,309	\$3,502	\$1,030	\$0	\$1,236	\$1,236
SNF-ICF	\$0	\$0	\$0	\$0	\$0	\$0
QMB						
PERSONS	371	123	132	69	77	69
SLMB						
PERSONS	586	237	252	122	171	150
VENDOR						
PERSONS	634	220	208	90	209	121

**TABLE 9
MO HEALTHNET ELIGIBILITY BY REGION AND COUNTY FOR SEPTEMBER 2020**

	SW NEWTON	SW OZARK	SW POLK	SW ST CLAIR	SW STONE	SW TANEY
*** FAMILY MO HEALTHNET NON-FFM						
APPLICATIONS RECEIVED	66	13	43	15	33	84
APPLICATIONS APPROVED	39	8	25	7	17	48
APPLICATIONS REJECTED	2	2	2	0	2	4
APPLICATIONS WITHDRAWN	26	6	17	4	17	33
APPLICATIONS PENDING	5	1	3	2	3	7
*** FAMILY MO HEALTHNET FFM						
APPLICATIONS RECEIVED	10	1	10	2	8	16
APPLICATIONS APPROVED	4	1	1	0	2	5
APPLICATIONS REJECTED	6	0	3	2	5	10
APPLICATIONS WITHDRAWN	1	0	4	0	1	1
APPLICATIONS PENDING	0	1	1	0	0	1
MO HEALTHNET FOR KIDS						
NON-CHIP POVERTY CHILDREN	4,153	690	2,125	605	1,742	4,114
CHIP NO COST CHILDREN	36	2	10	6	21	28
CHIP PREMIUM CHILDREN	409	69	257	53	225	475
MO HEALTHNET FOR FAMILIES						
PARENTS/CARETAKERS	953	160	499	156	408	951
CHILDREN	1,782	296	892	290	671	1,645
TRANSITIONAL MO HEALTHNET						
PARENTS/CARETAKERS	0	0	0	0	0	0
CHILDREN	0	0	0	0	0	0
TOTAL MHK/MHF/TMH						
FAMILIES	3,301	558	1,670	478	1,412	3,402
PARENTS/CARETAKERS	953	160	499	156	408	951
CHILDREN	6,380	1,057	3,284	954	2,659	6,262
NEWBORNS						
CHILDREN	522	63	273	47	220	554
MPW						
MO HEALTHNET FOR PREG WOMEN	430	69	242	54	207	522
EXTENDED WOMEN'S HEALTH	188	27	108	29	95	233
UWHS						
PERSONS	389	75	190	68	168	414
SHOW ME HEALTHY BABIES						
PERSONS	110	2	11	1	22	78
*** BCCT						
PERSONS	20	7	10	6	10	32
PRESUMPTIVE ELIGIBILITY PERSONS	1	1	0	0	0	1
*** PE FOR KIDS	1	7	11	0	3	11
*** MHCC						
APPLICATIONS RECEIVED	0	0	0	0	0	0
APPLICATIONS APPROVED	0	0	0	0	0	0
APPLICATIONS REJECTED	0	0	0	0	0	0
APPLICATIONS PENDING	0	0	0	0	0	0
PERSONS	4	1	1	1	2	3

**TABLE 9
MO HEALTHNET ELIGIBILITY BY REGION AND COUNTY FOR SEPTEMBER 2020**

	SW NEWTON	SW OZARK	SW POLK	SW ST CLAIR	SW STONE	SW TANEY
*** SSI ONLY						
PERSONS	0	0	0	0	0	0
*** SSI-SP						
PERSONS	0	0	1	0	0	0
TOTAL PAYMENTS	\$0	\$0	\$60	\$0	\$0	\$0
*** SP ONLY						
PERSONS	0	0	0	0	0	0
TOTAL PAYMENTS	\$0	\$0	\$0	\$0	\$0	\$0
*** MHABD						
APPLICATIONS RECEIVED	89	24	48	18	62	114
APPLICATIONS APPROVED	38	7	21	7	32	51
APPLICATIONS REJECTED	60	13	24	16	27	70
APPLICATIONS PENDING	65	30	59	15	44	86
BLIND PENSION						
PERSONS	24	3	7	10	8	24
PAYMENTS	\$18,000	\$2,250	\$5,250	\$7,500	\$6,000	\$18,000
SUPPLEMENTAL AID TO THE BLIND						
PERSONS	9	1	7	3	0	14
PAYMENTS	\$5,851	\$263	\$4,445	\$2,250	\$0	\$9,264
SPENDDOWN						
PERSONS	323	52	222	75	129	251
NON-SPENDDOWN						
PERSONS	1,540	436	1,115	393	754	1,668
TICKET-TO-WORK						
NON-PREMIUM PERSONS	3	0	1	2	0	6
PREMIUM PERSONS	16	1	12	2	4	8
NURSING CARE						
TOTAL PERSONS	33	14	99	1	31	41
RCF-II	25	10	98	0	4	11
RCF-I	8	4	1	1	27	30
SNF-ICF	0	0	0	0	0	0
TOTAL PAYMENTS	\$9,955	\$4,233	\$33,134	\$206	\$6,930	\$9,392
RCF-II	\$8,307	\$3,409	\$32,928	\$0	\$1,368	\$3,420
RCF-I	\$1,648	\$824	\$206	\$206	\$5,562	\$5,972
SNF-ICF	\$0	\$0	\$0	\$0	\$0	\$0
QMB						
PERSONS	158	56	109	34	93	186
SLMB						
PERSONS	284	76	174	62	180	329
VENDOR						
PERSONS	392	160	288	65	155	279

**TABLE 9
MO HEALTHNET ELIGIBILITY BY REGION AND COUNTY FOR SEPTEMBER 2020**

	SW VERNON	SW WEBSTER	KC ANDREW	KC BUCHANAN	KC CLAY	KC DE KALB	KC JACKSON
*** FAMILY MO HEALTHNET NON-FFM							
APPLICATIONS RECEIVED	23	30	15	106	176	6	850
APPLICATIONS APPROVED	9	12	9	54	99	3	460
APPLICATIONS REJECTED	0	1	0	6	8	0	31
APPLICATIONS WITHDRAWN	16	17	6	49	75	1	371
APPLICATIONS PENDING	2	6	0	3	18	0	72
*** FAMILY MO HEALTHNET FFM							
APPLICATIONS RECEIVED	6	9	0	24	59	4	208
APPLICATIONS APPROVED	2	0	0	6	23	1	60
APPLICATIONS REJECTED	2	9	0	16	28	3	110
APPLICATIONS WITHDRAWN	2	0	0	4	6	0	38
APPLICATIONS PENDING	0	0	0	0	7	0	12
MO HEALTHNET FOR KIDS							
NON-CHIP POVERTY CHILDREN	1,369	2,699	638	5,154	9,330	418	40,302
CHIP NO COST CHILDREN	5	31	2	17	71	0	293
CHIP PREMIUM CHILDREN	160	342	71	440	1,148	47	3,573
MO HEALTHNET FOR FAMILIES							
PARENTS/CARETAKERS	356	594	141	1,453	2,417	98	11,128
CHILDREN	668	1,035	278	3,112	4,763	142	25,932
TRANSITIONAL MO HEALTHNET							
PARENTS/CARETAKERS	0	1	0	0	0	0	1
CHILDREN	0	2	0	0	1	3	3
TOTAL MHK/MHF/TMH							
FAMILIES	1,146	2,059	524	4,663	8,043	330	35,426
PARENTS/CARETAKERS	356	595	141	1,453	2,417	98	11,129
CHILDREN	2,202	4,109	989	8,723	15,313	610	70,103
NEWBORNS							
CHILDREN	209	364	87	841	1,287	59	5,829
MPW							
MO HEALTHNET FOR PREG WOMEN	201	299	78	722	1,205	49	5,031
EXTENDED WOMEN'S HEALTH	52	152	37	277	486	22	1,926
UWHS							
PERSONS	132	224	68	581	827	40	3,947
SHOW ME HEALTHY BABIES							
PERSONS	15	42	5	104	160	5	967
*** BCCT							
PERSONS	9	11	5	41	32	1	185
PRESUMPTIVE ELIGIBILITY PERSONS	0	2	0	3	0	1	26
*** PE FOR KIDS							
	4	14	2	25	2	2	53
*** MHCC							
APPLICATIONS RECEIVED	0	0	0	4	5	0	10
APPLICATIONS APPROVED	0	0	0	4	5	0	9
APPLICATIONS REJECTED	0	0	0	0	0	0	2
APPLICATIONS PENDING	0	0	0	0	0	0	0
PERSONS	4	3	0	36	61	0	204

**TABLE 9
MO HEALTHNET ELIGIBILITY BY REGION AND COUNTY FOR SEPTEMBER 2020**

	SW VERNON	SW WEBSTER	KC ANDREW	KC BUCHANAN	KC CLAY	KC DE KALB	KC JACKSON
*** SSI ONLY							
PERSONS	0	0	0	0	0	0	0
*** SSI-SP							
PERSONS	0	0	0	0	0	0	0
TOTAL PAYMENTS	\$0	\$0	\$0	\$0	\$0	\$0	\$0
*** SP ONLY							
PERSONS	0	0	0	0	0	0	2
TOTAL PAYMENTS	\$0	\$0	\$0	\$0	\$0	\$0	\$102
*** MHABD							
APPLICATIONS RECEIVED	38	54	17	158	273	10	1,295
APPLICATIONS APPROVED	21	22	7	68	113	6	497
APPLICATIONS REJECTED	22	33	8	92	159	9	749
APPLICATIONS PENDING	36	57	16	162	225	11	1,172
BLIND PENSION							
PERSONS	11	13	2	37	97	4	420
PAYMENTS	\$8,250	\$9,000	\$1,500	\$27,750	\$72,750	\$3,000	\$314,250
SUPPLEMENTAL AID TO THE BLIND							
PERSONS	2	10	1	16	24	1	139
PAYMENTS	\$1,500	\$5,106	\$646	\$9,225	\$14,250	\$94	\$87,930
SPENDDOWN							
PERSONS	174	173	56	588	815	48	3,324
NON-SPENDDOWN							
PERSONS	866	958	244	3,060	3,370	240	19,337
TICKET-TO-WORK							
NON-PREMIUM PERSONS	1	0	0	9	5	3	31
PREMIUM PERSONS	12	4	1	29	63	4	195
NURSING CARE							
TOTAL PERSONS	47	46	1	125	190	26	508
RCF-II	36	33	0	64	153	25	367
RCF-I	11	13	1	61	35	1	85
SNF-ICF	0	0	0	0	2	0	56
TOTAL PAYMENTS	\$14,478	\$13,951	\$206	\$31,211	\$59,343	\$8,756	\$157,166
RCF-II	\$12,212	\$11,137	\$0	\$20,298	\$51,861	\$8,550	\$118,535
RCF-I	\$2,266	\$2,814	\$206	\$10,913	\$6,798	\$206	\$16,174
SNF-ICF	\$0	\$0	\$0	\$0	\$684	\$0	\$22,457
QMB							
PERSONS	72	131	29	263	293	28	1,419
SLMB							
PERSONS	126	250	56	355	494	53	2,454
VENDOR							
PERSONS	187	201	108	493	622	99	3,616

**TABLE 9
MO HEALTHNET ELIGIBILITY BY REGION AND COUNTY FOR SEPTEMBER 2020**

	KC PLATTE	STL FRANKLIN	STL JEFFERSON	STL ST CHARLES	STL ST LOUIS COUNTY	STL ST LOUIS CITY	UNKNOWN
*** FAMILY MO HEALTHNET NON-FFM							
APPLICATIONS RECEIVED	80	88	168	173	734	311	17
APPLICATIONS APPROVED	49	46	81	96	343	126	7
APPLICATIONS REJECTED	7	1	5	7	26	11	3
APPLICATIONS WITHDRAWN	27	46	90	83	378	190	7
APPLICATIONS PENDING	9	4	10	11	61	18	2
*** FAMILY MO HEALTHNET FFM							
APPLICATIONS RECEIVED	33	32	65	104	247	82	52
APPLICATIONS APPROVED	10	15	25	40	72	20	1
APPLICATIONS REJECTED	15	18	25	45	123	50	46
APPLICATIONS WITHDRAWN	13	3	18	25	56	16	3
APPLICATIONS PENDING	3	0	3	8	14	1	3
MO HEALTHNET FOR KIDS							
NON-CHIP POVERTY CHILDREN	2,921	4,999	9,400	9,718	42,333	19,449	0
CHIP NO COST CHILDREN	19	24	58	90	249	67	0
CHIP PREMIUM CHILDREN	402	492	1,128	1,400	3,766	934	0
MO HEALTHNET FOR FAMILIES							
PARENTS/CARETAKERS	798	1,365	2,909	2,526	11,180	5,587	1
CHILDREN	1,533	2,402	4,978	4,715	24,299	13,557	0
TRANSITIONAL MO HEALTHNET							
PARENTS/CARETAKERS	1	0	0	1	5	1	0
CHILDREN	6	0	3	2	8	2	0
TOTAL MHK/MHF/TMH							
FAMILIES	2,643	4,289	8,721	8,797	37,426	17,544	1
PARENTS/CARETAKERS	799	1,365	2,909	2,527	11,185	5,588	1
CHILDREN	4,881	7,917	15,567	15,925	70,655	34,009	0
NEWBORNS							
CHILDREN	401	738	1,419	1,236	6,135	3,138	0
MPW							
MO HEALTHNET FOR PREG WOMEN	378	583	1,200	1,022	5,213	2,715	1
EXTENDED WOMEN'S HEALTH	145	232	466	493	2,218	1,122	0
UWHS							
PERSONS	265	534	1,069	968	5,851	2,999	0
SHOW ME HEALTHY BABIES							
PERSONS	102	41	89	167	686	329	0
*** BCCT							
PERSONS	11	30	55	60	384	266	0
PRESUMPTIVE ELIGIBILITY PERSONS	1	2	3	3	15	14	0
*** PE FOR KIDS							
	2	6	1	1	69	61	0
*** MHCC							
APPLICATIONS RECEIVED	0	0	3	0	7	4	0
APPLICATIONS APPROVED	0	0	3	0	7	4	0
APPLICATIONS REJECTED	0	0	0	0	1	0	0
APPLICATIONS PENDING	0	0	0	0	0	0	0
PERSONS	4	8	27	14	169	42	0

**TABLE 9
MO HEALTHNET ELIGIBILITY BY REGION AND COUNTY FOR SEPTEMBER 2020**

	KC PLATTE	STL FRANKLIN	STL JEFFERSON	STL ST CHARLES	STL ST LOUIS COUNTY	STL ST LOUIS CITY	UNKNOWN
*** SSI ONLY							
PERSONS	0	0	0	0	0	0	0
*** SSI-SP							
PERSONS	0	0	0	0	1	2	0
TOTAL PAYMENTS	\$0	\$0	\$0	\$0	\$16	\$42	\$0
*** SP ONLY							
PERSONS	0	0	0	0	0	1	0
TOTAL PAYMENTS	\$0	\$0	\$0	\$0	\$0	\$63	\$0
*** MHABD							
APPLICATIONS RECEIVED	95	176	228	258	1,298	834	1
APPLICATIONS APPROVED	37	51	109	100	593	411	1
APPLICATIONS REJECTED	52	82	146	146	678	396	2
APPLICATIONS PENDING	69	153	194	221	1,017	528	3
BLIND PENSION							
PERSONS	22	33	67	71	495	224	0
PAYMENTS	\$16,500	\$24,314	\$50,250	\$53,250	\$371,250	\$168,000	\$0
SUPPLEMENTAL AID TO THE BLIND							
PERSONS	5	9	32	23	154	87	0
PAYMENTS	\$2,225	\$5,038	\$21,325	\$11,671	\$92,607	\$51,736	\$0
SPENDDOWN							
PERSONS	183	513	945	962	3,699	2,213	2
NON-SPENDDOWN							
PERSONS	853	2,232	4,041	3,847	19,816	16,547	18
TICKET-TO-WORK							
NON-PREMIUM PERSONS	3	5	4	24	46	19	0
PREMIUM PERSONS	35	27	36	112	262	117	1
NURSING CARE							
TOTAL PERSONS	100	130	294	118	318	608	0
RCF-II	50	110	174	89	232	510	0
RCF-I	50	19	120	22	67	91	0
SNF-ICF	0	1	0	7	19	7	0
TOTAL PAYMENTS	\$26,271	\$41,045	\$82,181	\$35,906	\$94,720	\$188,901	\$0
RCF-II	\$15,971	\$36,447	\$58,530	\$29,036	\$76,671	\$168,647	\$0
RCF-I	\$10,300	\$4,256	\$23,651	\$4,084	\$11,159	\$17,860	\$0
SNF-ICF	\$0	\$342	\$0	\$2,786	\$6,890	\$2,394	\$0
QMB							
PERSONS	70	186	382	324	1,293	861	0
SLMB							
PERSONS	122	454	664	545	2,278	1,258	1
VENDOR							
PERSONS	396	484	977	862	5,534	2,531	1

**TABLE 10
FAMILY MO HEALTHNET APPLICATIONS - NON FFM
SEPTEMBER 2020**

		# RECEIVED	# APPROVED	# WITHDRAWN	# REJECTED	PERCENT REJECTED	TOTAL RESOLVED	DAYS FOR APPLICATION RESOLUTION			% OVER 30 DAYS	AVERAGE DAYS
								15 DAYS OR LESS	16-30 DAYS	OVER 30 DAYS		
NW REGION	ATCHISON	2	2	1	0	0.0%	3	3	0	0	0.0%	3
	CALDWELL	9	5	3	1	11.1%	9	8	1	0	0.0%	4
	CARROLL	8	2	5	1	12.5%	8	7	1	0	0.0%	4
	CASS	98	54	44	4	3.9%	102	94	7	1	1.0%	4
	CHARITON	6	6	0	0	0.0%	6	6	0	0	0.0%	2
	CLINTON	17	9	10	0	0.0%	19	19	0	0	0.0%	2
	COOPER	17	10	8	0	0.0%	18	17	1	0	0.0%	3
	DAVISS	11	5	6	1	8.3%	12	10	1	1	8.3%	7
	GENTRY	5	4	3	1	12.5%	8	7	1	0	0.0%	3
	GRUNDY	10	2	7	0	0.0%	9	8	1	0	0.0%	3
	HARRISON	10	4	7	0	0.0%	11	10	1	0	0.0%	4
	HOLT	8	1	5	1	14.3%	7	7	0	0	0.0%	2
	JOHNSON	40	23	18	1	2.4%	42	35	4	3	7.1%	46
	LAFAYETTE	36	23	18	2	4.7%	43	41	1	1	2.3%	4
	LINN	17	6	8	1	6.7%	15	14	1	0	0.0%	3
	LIVINGSTON	13	10	7	0	0.0%	17	16	1	0	0.0%	4
	MERCER	6	3	2	1	16.7%	6	5	1	0	0.0%	4
	NODAWAY	17	8	7	2	11.8%	17	15	0	2	11.8%	185
	PETTIS	61	32	26	0	0.0%	58	56	2	0	0.0%	3
	PUTNAM	4	2	2	0	0.0%	4	4	0	0	0.0%	2
	RAY	22	10	11	3	12.5%	24	23	0	1	4.2%	5
SALINE	32	20	11	1	3.1%	32	30	2	0	0.0%	3	
SULLIVAN	4	3	1	0	0.0%	4	3	0	1	25.0%	313	
WORTH	2	0	1	1	50.0%	2	2	0	0	0.0%	1	
	NW TOTAL	455	244	211	21	4.4%	476	440	26	10	2.1%	16
NE REGION	ADAIR	32	14	11	0	0.0%	25	24	1	0	0.0%	3
	AUDRAIN	19	11	6	1	5.6%	18	18	0	0	0.0%	2
	BOONE	138	82	53	9	6.3%	144	132	7	5	3.5%	4
	CALLAWAY	37	19	18	2	5.1%	39	37	2	0	0.0%	4
	CLARK	3	2	1	1	25.0%	4	3	0	1	25.0%	12
	COLE	58	25	28	1	1.9%	54	50	2	2	3.7%	38
	GASCONADE	10	6	6	0	0.0%	12	10	2	0	0.0%	5
	HOWARD	9	2	7	1	10.0%	10	10	0	0	0.0%	3
	KNOX	3	0	3	0	0.0%	3	3	0	0	0.0%	2
	LEWIS	3	2	0	0	0.0%	2	2	0	0	0.0%	1
	LINCOLN	54	21	24	2	4.3%	47	46	0	1	2.1%	38
	MACON	15	2	10	1	7.7%	13	12	1	0	0.0%	4
	MARION	28	18	16	2	5.6%	36	31	0	5	13.9%	8
	MONITEAU	11	6	5	1	8.3%	12	12	0	0	0.0%	3
	MONROE	10	8	2	1	9.1%	11	10	0	1	9.1%	4
	MONTGOMERY	7	1	5	1	14.3%	7	6	0	1	14.3%	6
	OSAGE	10	6	4	0	0.0%	10	10	0	0	0.0%	1
	PIKE	25	12	12	1	4.0%	25	24	1	0	0.0%	4
	RALLS	5	3	2	0	0.0%	5	5	0	0	0.0%	2
	RANDOLPH	32	19	13	2	5.9%	34	31	3	0	0.0%	4
	SCHUYLER	1	2	0	0	0.0%	2	2	0	0	0.0%	10
	SCOTLAND	6	3	2	0	0.0%	5	5	0	0	0.0%	4
	SHELBY	9	3	5	0	0.0%	8	8	0	0	0.0%	3
WARREN	36	19	13	1	3.0%	33	29	4	0	0.0%	4	
	NE TOTAL	561	286	246	27	4.8%	559	520	23	16	2.9%	10
SE REGION	BOLLINGER	8	2	5	1	12.5%	8	8	0	0	0.0%	2
	BUTLER	59	31	30	2	3.2%	63	61	1	1	1.6%	3
	CAPE GIRARDEAU	77	44	33	2	2.5%	79	74	3	2	2.5%	4
	CARTER	4	4	1	0	0.0%	5	5	0	0	0.0%	2
	CRAWFORD	23	11	10	1	4.5%	22	19	3	0	0.0%	5
	DENT	24	14	10	1	4.0%	25	23	1	1	4.0%	4
	DUNKLIN	48	21	25	2	4.2%	48	45	0	3	6.3%	4
	HOWELL	64	32	38	1	1.4%	71	65	2	4	5.6%	5
	IRON	11	7	5	0	0.0%	12	12	0	0	0.0%	2
	MADISON	17	10	8	0	0.0%	18	18	0	0	0.0%	2
	MARIES	4	2	2	0	0.0%	4	4	0	0	0.0%	3

**TABLE 10
FAMILY MO HEALTHNET APPLICATIONS - NON FFM
SEPTEMBER 2020**

		# RECEIVED	# APPROVED	# WITHDRAWN	# REJECTED	PERCENT REJECTED	TOTAL RESOLVED	DAYS FOR APPLICATION RESOLUTION			% OVER 30 DAYS	AVERAGE DAYS
								15 DAYS OR LESS	16-30 DAYS	OVER 30 DAYS		
SE REGION	MISSISSIPPI	20	8	7	1	6.3%	16	15	0	1	6.3%	4
	NEW MADRID	15	12	2	1	6.7%	15	14	1	0	0.0%	5
	OREGON	13	9	4	1	7.1%	14	13	1	0	0.0%	4
	PEMISCOT	19	13	7	0	0.0%	20	19	1	0	0.0%	4
	PERRY	23	15	4	0	0.0%	19	17	1	1	5.3%	6
	PHELPS	30	15	12	2	6.9%	29	26	3	0	0.0%	4
	PULASKI	46	32	18	1	2.0%	51	47	2	2	3.9%	5
	REYNOLDS	3	1	2	0	0.0%	3	3	0	0	0.0%	1
	RIPLEY	15	8	6	2	12.5%	16	13	3	0	0.0%	7
	ST FRANCOIS	72	39	30	2	2.8%	71	64	5	2	2.8%	5
	STE GENEVIEVE	9	3	7	0	0.0%	10	10	0	0	0.0%	2
	SCOTT	42	23	19	0	0.0%	42	41	0	1	2.4%	3
	SHANNON	4	1	4	0	0.0%	5	5	0	0	0.0%	2
	STODDARD	43	22	24	1	2.1%	47	45	1	1	2.1%	4
	TEXAS	39	14	22	1	2.7%	37	34	1	2	5.4%	4
WASHINGTON	27	11	17	1	3.4%	29	27	1	1	3.4%	4	
WAYNE	12	5	6	0	0.0%	11	11	0	0	0.0%	2	
WRIGHT	18	10	8	1	5.3%	19	18	1	0	0.0%	4	
	SE TOTAL	789	419	366	24	3.0%	809	756	31	22	2.7%	4
SW REGION	BARRY	52	28	21	3	5.8%	52	49	2	1	1.9%	4
	BARTON	13	7	6	2	13.3%	15	14	1	0	0.0%	5
	BATES	15	8	7	2	11.8%	17	16	0	1	5.9%	5
	BENTON	20	11	8	4	17.4%	23	20	3	0	0.0%	5
	CAMDEN	41	26	16	2	4.5%	44	42	2	0	0.0%	4
	CEDAR	17	11	6	0	0.0%	17	17	0	0	0.0%	2
	CHRISTIAN	95	48	51	2	2.0%	101	96	3	2	2.0%	15
	DADE	8	5	4	0	0.0%	9	7	1	1	11.1%	9
	DALLAS	13	10	4	0	0.0%	14	13	1	0	0.0%	3
	DOUGLAS	11	8	3	0	0.0%	11	11	0	0	0.0%	2
	GREENE	321	161	149	17	5.2%	327	305	16	6	1.8%	8
	HENRY	31	16	15	1	3.1%	32	32	0	0	0.0%	2
	HICKORY	4	5	0	1	16.7%	6	5	1	0	0.0%	8
	JASPER	176	90	74	8	4.7%	172	154	8	10	5.8%	20
	LACLEDE	50	25	24	1	2.0%	50	48	0	2	4.0%	38
	LAWRENCE	49	23	28	1	1.9%	52	51	1	0	0.0%	3
	MCDONALD	32	23	12	1	2.8%	36	30	5	1	2.8%	6
	MILLER	25	11	12	1	4.2%	24	22	1	1	4.2%	5
	MORGAN	18	11	6	2	10.5%	19	17	2	0	0.0%	6
	NEWTON	66	39	26	2	3.0%	67	61	4	2	3.0%	18
	OZARK	13	8	6	2	12.5%	16	12	3	1	6.3%	9
POLK	43	25	17	2	4.5%	44	40	4	0	0.0%	4	
ST CLAIR	15	7	4	0	0.0%	11	11	0	0	0.0%	1	
STONE	33	17	17	2	5.6%	36	34	2	0	0.0%	4	
TANEY	84	48	33	4	4.7%	85	78	3	4	4.7%	7	
VERNON	23	9	16	0	0.0%	25	23	1	1	4.0%	5	
WEBSTER	30	12	17	1	3.3%	30	27	3	0	0.0%	4	
	SW TOTAL	1,298	692	582	61	4.6%	1,335	1,235	67	33	2.5%	10
KC REGION	ANDREW	15	9	6	0	0.0%	15	14	1	0	0.0%	3
	BUCHANAN	106	54	49	6	5.5%	109	103	4	2	1.8%	4
	CLAY	176	99	75	8	4.4%	182	167	10	5	2.7%	12
	DE KALB	6	3	1	0	0.0%	4	4	0	0	0.0%	3
	JACKSON	850	460	371	31	3.6%	862	796	48	18	2.1%	7
	PLATTE	80	49	27	7	8.4%	83	78	4	1	1.2%	4
	KC TOTAL	1,233	674	529	52	4.1%	1,255	1,162	67	26	2.1%	7
STL REGION	FRANKLIN	88	46	46	1	1.1%	93	87	3	3	3.2%	21
	JEFFERSON	168	81	90	5	2.8%	176	165	4	7	4.0%	15
	ST CHARLES	173	96	83	7	3.8%	186	175	7	4	2.2%	4
	ST LOUIS COUNTY	734	343	378	26	3.5%	747	705	30	12	1.6%	9
	ST LOUIS CITY	311	126	190	11	3.4%	327	304	15	8	2.4%	15
	STL TOTAL	1,474	692	787	50	3.3%	1,529	1,436	59	34	2.2%	11
UNKNOWN		17	7	7	3	17.6%	17	16	1	0	0.0%	4
STATEWIDE		5,827	3,014	2,728	238	4.0%	5,980	5,565	274	141	2.4%	9

**TABLE 10A
FAMILY MO HEALTHNET APPLICATIONS RESOLVED
AS OF SEPTEMBER 30, 2020**

MONTH RECEIVED BY FSD	TOTAL RESOLVED	DAYS FOR APPLICATION RESOLUTION			% OVER 30 DAYS	AVERAGE DAYS
		15 DAYS OR LESS	16-30 DAYS	OVER 30 DAYS		
JAN-2014	13,725	280	944	12,501	91.1%	97
FEB-2014	13,279	1,838	1,410	10,031	75.5%	74
MAR-2014	20,511	2,234	3,011	15,266	74.4%	88
APR-2014	14,781	1,718	1,229	11,834	80.1%	93
MAY-2014	11,152	858	1,425	8,869	79.5%	74
JUN-2014	12,327	1,747	1,432	9,148	74.2%	73
JUL-2014	14,084	2,039	2,685	9,360	66.5%	61
AUG-2014	14,563	2,969	2,488	9,106	62.5%	55
SEP-2014	14,215	2,462	2,849	8,904	62.6%	48
OCT-2014	13,227	1,947	975	10,305	77.9%	66
NOV-2014	11,009	1,757	856	8,396	76.3%	66
DEC-2014	12,133	2,101	1,857	8,175	67.4%	54
JAN-2015	12,635	3,437	2,746	6,452	51.1%	44
FEB-2015	10,541	2,876	3,407	4,258	40.4%	46
MAR-2015	10,534	4,808	3,230	2,496	23.7%	31
APR-2015	10,552	4,579	3,576	2,397	22.7%	39
MAY-2015	8,634	5,698	1,839	1,097	12.7%	36
JUN-2015	9,462	6,132	2,151	1,179	12.5%	32
JUL-2015	10,461	6,869	2,318	1,274	12.2%	32
AUG-2015	10,329	5,310	3,276	1,743	16.9%	37
SEP-2015	10,255	5,509	2,629	2,117	20.6%	34
OCT-2015	9,961	5,160	2,896	1,905	19.1%	34
NOV-2015	9,467	6,797	1,546	1,124	11.9%	29
DEC-2015	9,984	5,225	2,689	2,070	20.7%	33
JAN-2016	10,997	3,732	4,696	2,569	23.4%	34
FEB-2016	8,831	2,989	3,475	2,367	26.8%	38
MAR-2016	8,804	3,326	3,515	1,963	22.3%	40
APR-2016	7,928	2,791	3,317	1,820	23.0%	50
MAY-2016	7,274	2,318	2,708	2,248	30.9%	57
JUN-2016	7,497	2,668	2,597	2,232	29.8%	51
JUL-2016	7,600	2,558	3,195	1,847	24.3%	47
AUG-2016	9,493	2,475	1,604	5,414	57.0%	53
SEP-2016	7,373	3,349	1,259	2,765	37.5%	34
OCT-2016	7,362	4,229	2,217	916	12.4%	21
NOV-2016	7,641	2,992	1,084	3,565	46.7%	41
DEC-2016	6,446	846	1,405	4,195	65.1%	61
JAN-2017	7,354	1,087	2,075	4,192	57.0%	55
FEB-2017	5,705	1,706	1,953	2,046	35.9%	37
MAR-2017	6,791	2,208	2,409	2,174	32.0%	34
APR-2017	6,265	2,624	959	2,682	42.8%	44
MAY-2017	6,696	2,406	758	3,532	52.7%	48
JUN-2017	6,933	1,740	1,372	3,821	55.1%	44
JUL-2017	7,152	1,849	1,103	4,200	58.7%	45
AUG-2017	8,166	2,295	1,019	4,852	59.4%	47
SEP-2017	7,327	1,701	970	4,656	63.5%	45
OCT-2017	8,538	2,138	1,021	5,379	63.0%	46
NOV-2017	8,490	2,170	974	5,346	63.0%	52
DEC-2017	7,511	2,435	969	4,107	54.7%	59
JAN-2018	8,259	3,769	1,141	3,349	40.5%	41
FEB-2018	6,722	2,816	1,252	2,654	39.5%	39
MAR-2018	7,290	2,459	1,559	3,272	44.9%	43
APR-2018	6,762	3,774	958	2,030	30.0%	29

TABLE 10A
FAMILY MO HEALTHNET APPLICATIONS RESOLVED
AS OF SEPTEMBER 30, 2020

MONTH RECEIVED BY FSD	TOTAL RESOLVED	DAYS FOR APPLICATION RESOLUTION			% OVER 30 DAYS	AVERAGE DAYS
		15 DAYS OR LESS	16-30 DAYS	OVER 30 DAYS		
MAY-2018	6,436	2,637	1,124	2,675	41.6%	37
JUN-2018	6,619	2,090	1,406	3,123	47.2%	39
JUL-2018	7,240	2,542	1,039	3,659	50.5%	35
AUG-2018	8,234	2,828	1,267	4,139	50.3%	34
SEP-2018	7,095	3,038	1,980	2,077	29.3%	27
OCT-2018	8,318	2,394	1,500	4,424	53.2%	33
NOV-2018	7,843	1,587	1,481	4,775	60.9%	43
DEC-2018	7,633	1,932	1,476	4,225	55.4%	48
JAN-2019	8,958	3,457	1,336	4,165	46.5%	44
FEB-2019	7,590	3,201	1,308	3,081	40.6%	35
MAR-2019	8,574	4,032	1,157	3,385	39.5%	35
APR-2019	9,031	3,792	1,111	4,128	45.7%	39
MAY-2019	8,703	2,782	1,241	4,680	53.8%	45
JUN-2019	8,545	2,428	1,282	4,835	56.6%	44
JUL-2019	9,682	3,068	2,740	3,874	40.0%	33
AUG-2019	10,814	1,684	6,495	2,635	24.4%	29
SEP-2019	9,796	808	6,257	2,731	27.9%	30
OCT-2019	9,648	1,373	5,029	3,246	33.6%	32
NOV-2019	8,403	1,668	1,428	5,307	63.2%	47
DEC-2019	8,171	1,628	2,025	4,518	55.3%	41
JAN-2020	10,016	2,288	2,352	5,376	53.7%	33
FEB-2020	8,636	1,362	1,735	5,539	64.1%	32
MAR-2020	8,613	2,848	4,937	828	9.6%	20
APR-2020	6,558	6,061	276	221	3.4%	6
MAY-2020	5,578	5,199	234	145	2.6%	4
JUN-2020	6,159	5,817	310	32	0.5%	4
JUL-2020	6,304	6,040	209	55	0.9%	4
AUG-2020	6,602	6,254	252	96	1.5%	4
SEP-2020	5,093	5,008	85	0	0.0%	2

NOTE: APPLICATIONS RECEIVED IN ONE MONTH MAY BE RESOLVED IN LATER MONTHS. DAYS TO RESOLVE REPRESENT THE DIFFERENCE BETWEEN THE DATE RESOLVED AND THE DATE RECEIVED BY THE FSD OFFICE FOR THOSE APPLICATIONS THAT HAVE BEEN RESOLVED AS OF THE LAST DAY OF THE REPORT MONTH. APPLICATIONS RESOLVED INCLUDE THOSE APPLICATIONS APPROVED, REJECTED OR WITHDRAWN.

**TABLE 11
FAMILY MO HEALTHNET APPLICATIONS
SEPTEMBER 2020**

		HOW APPLICATIONS WERE RECEIVED							TOTAL
		FAX	FFM	IN PERSON	ONLINE	PAPER	PHONE		
NW REGION	ATCHISON	0	1	0	2	0	0	3	
	CALDWELL	0	2	0	5	1	3	11	
	CARROLL	0	2	0	5	0	3	10	
	CASS	0	17	0	69	5	24	115	
	CHARITON	0	1	0	3	2	1	7	
	CLINTON	0	7	0	11	2	4	24	
	COOPER	0	4	0	11	0	6	21	
	DAVISS	0	7	0	7	2	2	18	
	GENTRY	0	1	0	3	1	1	6	
	GRUNDY	0	1	0	8	1	1	11	
	HARRISON	0	3	0	7	0	3	13	
	HOLT	0	1	0	4	2	2	9	
	JOHNSON	0	12	0	29	4	7	52	
	LAFAYETTE	0	13	0	24	3	9	49	
	LINN	0	1	0	12	0	5	18	
	LIVINGSTON	0	5	0	12	0	1	18	
	MERCER	0	0	0	5	0	1	6	
	NODAWAY	0	3	0	11	3	3	20	
	PETTIS	0	12	0	41	3	17	73	
	PUTNAM	0	0	0	4	0	0	4	
RAY	0	5	0	16	3	3	27		
SALINE	0	6	0	25	0	7	38		
SULLIVAN	0	0	0	0	1	3	4		
WORTH	0	0	0	2	0	0	2		
	NW TOTAL	0	104	0	316	33	106	559	
NE REGION	ADAIR	0	3	0	13	4	15	35	
	AUDRAIN	0	3	0	13	1	5	22	
	BOONE	1	34	0	83	10	44	172	
	CALLAWAY	0	5	0	27	0	10	42	
	CLARK	0	1	0	3	0	0	4	
	COLE	0	16	0	38	3	17	74	
	GASCONADE	0	7	0	7	0	3	17	
	HOWARD	0	3	0	6	0	3	12	
	KNOX	0	1	0	3	0	0	4	
	LEWIS	0	4	0	2	0	1	7	
	LINCOLN	0	12	0	35	5	14	66	
	MACON	0	1	0	14	0	1	16	
	MARION	0	11	0	15	2	11	39	
	MONITEAU	0	5	0	10	0	1	16	
	MONROE	0	2	0	5	1	4	12	
	MONTGOMERY	0	1	0	6	0	1	8	
	OSAGE	0	2	0	7	0	3	12	
	PIKE	0	4	0	20	2	3	29	
	RALLS	0	4	0	5	0	0	9	
	RANDOLPH	0	4	0	22	1	9	36	
SCHUYLER	0	0	0	0	1	0	1		
SCOTLAND	0	0	0	4	0	2	6		
SHELBY	0	1	0	5	1	3	10		
WARREN	0	4	0	29	3	4	40		
	NE TOTAL	1	128	0	372	34	154	689	
SE REGION	BOLLINGER	0	0	0	7	0	1	8	
	BUTLER	0	11	0	32	10	17	70	
	CAPE GIRARDEAU	0	12	0	37	6	34	89	
	CARTER	0	1	0	1	1	2	5	
	CRAWFORD	0	3	0	13	1	9	26	
	DENT	0	4	0	16	0	8	28	
	DUNKLIN	0	9	0	35	0	13	57	
	HOWELL	0	8	0	45	1	18	72	
	IRON	0	2	0	7	0	4	13	
	MADISON	0	2	0	11	2	4	19	
MARIES	0	3	0	3	0	1	7		

**TABLE 11
FAMILY MO HEALTHNET APPLICATIONS
SEPTEMBER 2020**

		HOW APPLICATIONS WERE RECEIVED							TOTAL
		FAX	FFM	IN PERSON	ONLINE	PAPER	PHONE		
SE REGION	MISSISSIPPI	0	0	0	16	2	2	20	
	NEW MADRID	0	1	0	8	3	4	16	
	OREGON	0	2	0	6	1	6	15	
	PEMISCOT	0	3	0	14	2	3	22	
	PERRY	0	6	0	10	2	11	29	
	PHELPS	0	9	0	20	3	7	39	
	PULASKI	0	11	0	32	2	12	57	
	REYNOLDS	0	1	0	3	0	0	4	
	RIPLEY	0	2	0	11	2	2	17	
	ST FRANCOIS	0	19	0	40	7	25	91	
	STE GENEVIEVE	0	1	0	5	0	4	10	
	SCOTT	0	6	0	25	1	16	48	
	SHANNON	0	7	0	1	1	2	11	
	STODDARD	0	2	0	26	6	11	45	
	TEXAS	0	5	0	27	0	12	44	
	WASHINGTON	0	1	0	18	1	8	28	
	WAYNE	0	5	0	5	3	4	17	
	WRIGHT	0	8	0	15	1	2	26	
	SE TOTAL	0	144	0	489	58	242	933	
SW REGION	BARRY	0	8	0	32	4	16	60	
	BARTON	0	3	0	7	3	3	16	
	BATES	0	6	0	8	2	5	21	
	BENTON	0	3	0	17	2	1	23	
	CAMDEN	0	12	1	30	2	8	53	
	CEDAR	0	1	0	15	0	2	18	
	CHRISTIAN	0	39	0	75	6	14	134	
	DADE	0	2	0	5	1	2	10	
	DALLAS	1	6	0	9	0	3	19	
	DOUGLAS	0	2	0	7	0	4	13	
	GREENE	0	102	0	252	11	58	423	
	HENRY	0	7	0	25	1	5	38	
	HICKORY	0	2	0	2	1	1	6	
	JASPER	3	23	0	122	18	33	199	
	LACLEDE	0	8	0	36	0	14	58	
	LAWRENCE	0	7	0	32	4	13	56	
	MCDONALD	0	10	0	23	5	4	42	
	MILLER	0	5	0	17	1	7	30	
	MORGAN	0	9	0	9	2	7	27	
	NEWTON	0	10	0	45	7	14	76	
	OZARK	0	1	0	7	3	3	14	
	POLK	0	10	0	33	3	7	53	
	ST CLAIR	0	2	0	13	1	1	17	
STONE	0	8	0	21	1	11	41		
TANEY	0	16	0	71	5	8	100		
VERNON	0	6	0	15	1	7	29		
WEBSTER	0	9	0	21	1	8	39		
	SW TOTAL	4	317	1	949	85	259	1,615	
KC REGION	ANDREW	0	0	0	7	3	5	15	
	BUCHANAN	0	24	0	72	5	29	130	
	CLAY	0	59	0	118	13	45	235	
	DE KALB	0	4	0	5	0	1	10	
	JACKSON	1	208	0	589	64	196	1,058	
	PLATTE	0	33	0	62	1	17	113	
	KC TOTAL	1	328	0	853	86	293	1,561	
STL REGION	FRANKLIN	0	32	0	65	4	19	120	
	JEFFERSON	0	65	0	108	13	47	233	
	ST CHARLES	0	104	0	127	5	41	277	
	ST LOUIS COUNTY	1	247	0	495	35	203	981	
	ST LOUIS CITY	0	82	0	193	18	100	393	
	STL TOTAL	1	530	0	988	75	410	2,004	
UNKNOWN		0	52	0	17	0	0	69	
STATEWIDE		7	1,603	1	3,984	371	1,464	7,430	

**TABLE 12
MHK, MHF AND TMH FAMILIES
SEPTEMBER 2020**

		NON-CHIP CHILD AND PARENT FAMILIES	NON-CHIP CHILD ONLY FAMILIES	CHIP FAMILIES	CHIP/NON-CHIP CHILD AND PARENT FAMILIES	CHIP/NON-CHIP CHILD ONLY FAMILIES	TOTAL FAMILIES RECEIVING	
NW REGION	ATCHISON	45	129	17	0	0	191	
	CALDWELL	113	238	25	4	1	381	
	CARROLL	101	271	33	0	2	407	
	CASS	1,020	2,400	356	7	16	3,799	
	CHARITON	75	198	29	0	0	302	
	CLINTON	224	452	48	2	7	733	
	COOPER	156	550	60	1	2	769	
	DAVISS	101	273	35	0	3	412	
	GENTRY	46	202	30	1	0	279	
	GRUNDY	133	319	33	1	2	488	
	HARRISON	99	310	39	0	3	451	
	HOLT	35	113	15	1	0	164	
	JOHNSON	502	1,126	139	2	8	1,777	
	LAFAYETTE	409	992	105	3	11	1,520	
	LINN	153	439	43	1	3	639	
	LIVINGSTON	169	451	39	3	3	665	
	MERCER	23	73	21	0	0	117	
	NODAWAY	133	355	50	3	2	543	
	PETTIS	611	1,860	190	1	10	2,672	
	PUTNAM	49	145	18	0	0	212	
	RAY	283	644	54	1	6	988	
	SALINE	345	819	64	1	5	1,234	
	SULLIVAN	94	245	29	0	0	368	
WORTH	20	52	3	0	0	75		
	NW TOTAL	4,939	12,656	1,475	32	84	19,186	
NE REGION	ADAIR	266	720	104	1	8	1,099	
	AUDRAIN	358	859	73	3	5	1,298	
	BOONE	1,570	4,154	476	10	22	6,232	
	CALLAWAY	528	1,218	123	5	10	1,884	
	CLARK	82	218	32	0	1	333	
	COLE	894	1,993	227	3	7	3,124	
	GASCONADE	144	403	65	1	6	619	
	HOWARD	96	300	46	1	4	447	
	KNOX	48	133	19	0	0	200	
	LEWIS	121	254	39	2	1	417	
	LINCOLN	789	1,530	192	5	7	2,523	
	MACON	179	522	73	1	5	780	
	MARION	434	1,021	111	0	5	1,571	
	MONITEAU	145	473	63	1	2	684	
	MONROE	118	258	37	0	2	415	
	MONTGOMERY	155	346	43	0	2	546	
	OSAGE	82	223	32	0	2	339	
	PIKE	231	577	49	0	6	863	
	RALLS	99	231	37	0	0	367	
	RANDOLPH	384	864	76	3	4	1,331	
	SCHUYLER	34	127	20	0	3	184	
	SCOTLAND	43	137	28	1	1	210	
	SHELBY	76	228	29	0	0	333	
	WARREN	457	970	104	2	4	1,537	
		NE TOTAL	7,333	17,759	2,098	39	107	27,336
	SE REGION	BOLLINGER	190	438	48	1	0	677
BUTLER		910	2,024	199	4	9	3,146	
CAPE GIRARDEAU		907	2,222	242	4	9	3,384	
CARTER		98	307	21	0	2	428	
CRAWFORD		430	922	95	0	5	1,452	
DENT		275	608	71	2	4	960	
DUNKLIN		825	1,549	110	1	3	2,488	
HOWELL		763	1,846	212	1	10	2,832	
IRON		185	405	34	2	3	629	
MADISON		189	521	50	3	1	764	
MARIES		102	214	26	2	2	346	

**TABLE 12
MHK, MHF AND TMH FAMILIES
SEPTEMBER 2020**

		NON-CHIP CHILD AND PARENT FAMILIES	NON-CHIP CHILD ONLY FAMILIES	CHIP FAMILIES	CHIP/NON-CHIP CHILD AND PARENT FAMILIES	CHIP/NON-CHIP CHILD ONLY FAMILIES	TOTAL FAMILIES RECEIVING
SE REGION	MISSISSIPPI	285	563	55	1	1	905
	NEW MADRID	332	691	59	2	2	1,086
	OREGON	194	502	51	0	3	750
	PEMISCOT	480	871	55	1	6	1,413
	PERRY	207	538	55	2	2	804
	PHELPS	554	1,383	138	1	11	2,087
	PULASKI	575	1,234	130	2	5	1,946
	REYNOLDS	134	281	25	0	1	441
	RIPLEY	319	635	69	0	4	1,027
	ST FRANCOIS	1,122	2,371	222	4	15	3,734
	STE GENEVIEVE	206	402	45	0	1	654
	SCOTT	761	1,758	149	0	11	2,679
	SHANNON	148	366	37	2	0	553
	STODDARD	478	1,153	153	3	6	1,793
	TEXAS	362	878	92	1	6	1,339
	WASHINGTON	462	964	83	2	4	1,515
	WAYNE	238	508	41	0	4	791
WRIGHT	377	858	89	0	2	1,326	
	SE TOTAL	12,108	27,012	2,656	41	132	41,949
SW REGION	BARRY	530	1,448	116	0	9	2,103
	BARTON	181	469	41	2	2	695
	BATES	191	515	52	2	0	760
	BENTON	251	635	72	2	4	964
	CAMDEN	503	1,408	181	4	6	2,102
	CEDAR	232	541	47	1	4	825
	CHRISTIAN	894	2,648	446	12	21	4,021
	DADE	95	265	30	0	1	391
	DALLAS	257	589	77	0	4	927
	DOUGLAS	225	495	64	1	3	788
	GREENE	3,773	8,877	981	27	45	13,703
	HENRY	329	807	93	4	5	1,238
	HICKORY	126	298	26	0	1	451
	JASPER	1,837	5,195	428	10	25	7,495
	LACLEDE	630	1,504	164	2	7	2,307
	LAWRENCE	586	1,540	124	5	8	2,263
	MCDONALD	388	1,095	69	2	5	1,559
	MILLER	389	964	112	2	12	1,479
	MORGAN	321	745	110	2	3	1,181
	NEWTON	844	2,224	215	4	14	3,301
	OZARK	144	378	36	0	0	558
	POLK	424	1,108	132	0	6	1,670
	ST CLAIR	134	313	29	2	0	478
	STONE	365	917	127	0	3	1,412
TANEY	848	2,266	272	3	13	3,402	
VERNON	318	745	79	0	4	1,146	
WEBSTER	529	1,332	188	3	7	2,059	
	SW TOTAL	15,344	39,321	4,311	90	212	59,278
KC REGION	ANDREW	134	351	36	1	2	524
	BUCHANAN	1,340	3,058	246	4	15	4,663
	CLAY	2,199	5,138	632	23	51	8,043
	DE KALB	79	223	25	1	2	330
	JACKSON	10,417	22,783	2,072	43	111	35,426
	PLATTE	722	1,675	227	2	17	2,643
		KC TOTAL	14,891	33,228	3,238	74	198
STL REGION	FRANKLIN	1,245	2,752	273	11	8	4,289
	JEFFERSON	2,669	5,365	629	31	27	8,721
	ST CHARLES	2,323	5,629	789	18	38	8,797
	ST LOUIS COUNTY	10,597	24,441	2,291	29	68	37,426
	ST LOUIS CITY	5,374	11,530	608	8	24	17,544
	STL TOTAL	22,208	49,717	4,590	97	165	76,777
UNKNOWN		1	0	0	0	0	1
STATEWIDE		76,824	179,693	18,368	373	898	276,156

**TABLE 13
FAMILY MO HEALTHNET CHILDREN
SEPTEMBER 2020**

		NON CHIP POVERTY	CHIP NON-PREMIUM	CHIP PREMIUM	MHF	TMH	NEWBORNS	TOTAL CHILDREN
NW REGION	ATCHISON	242	3	26	66	0	21	358
	CALDWELL	487	2	50	232	0	71	842
	CARROLL	472	3	56	195	0	62	788
	CASS	4,347	45	675	2,143	0	547	7,757
	CHARITON	405	2	42	128	0	55	632
	CLINTON	856	10	108	473	0	122	1,569
	COOPER	1,024	10	95	345	0	128	1,602
	DAVIESS	545	7	77	220	0	77	926
	GENTRY	395	0	62	123	0	45	625
	GRUNDY	625	7	49	245	0	70	996
	HARRISON	577	8	65	240	0	60	950
	HOLT	208	1	26	69	0	27	331
	JOHNSON	2,014	22	266	951	0	289	3,542
	LAFAYETTE	1,789	3	202	874	2	260	3,130
	LINN	775	1	92	282	1	119	1,270
	LIVINGSTON	830	2	87	340	0	126	1,385
	MERCER	139	1	38	61	0	20	259
	NODAWAY	691	5	102	251	0	100	1,149
	PETTIS	3,492	18	346	1,600	2	479	5,937
	PUTNAM	272	0	36	94	0	36	438
	RAY	1,085	10	111	558	3	168	1,935
SALINE	1,497	11	103	743	0	179	2,533	
SULLIVAN	393	2	54	247	0	71	767	
WORTH	85	0	5	36	1	11	138	
	NW TOTAL	23,245	173	2,773	10,516	9	3,143	39,859
NE REGION	ADAIR	1,278	9	189	543	0	191	2,210
	AUDRAIN	1,553	13	129	794	0	211	2,700
	BOONE	7,438	47	840	3,548	0	1,063	12,936
	CALLAWAY	2,231	19	220	1,056	0	319	3,845
	CLARK	404	13	48	135	0	47	647
	COLE	3,611	26	387	1,971	0	461	6,456
	GASCONADE	733	7	118	297	0	86	1,241
	HOWARD	605	4	91	171	0	64	935
	KNOX	261	5	29	74	0	33	402
	LEWIS	459	10	60	247	0	48	824
	LINCOLN	2,786	30	365	1,556	0	393	5,130
	MACON	1,011	10	138	337	0	118	1,614
	MARION	1,826	18	201	880	0	238	3,163
	MONITEAU	947	9	114	300	0	98	1,468
	MONROE	486	2	72	216	0	79	855
	MONTGOMERY	627	3	87	295	0	97	1,109
	OSAGE	435	4	56	159	0	53	707
	PIKE	1,074	8	88	484	0	133	1,787
	RALLS	388	3	68	221	0	57	737
	RANDOLPH	1,547	8	142	791	0	218	2,706
	SCHUYLER	256	0	35	59	1	28	379
	SCOTLAND	261	5	49	81	0	27	423
	SHELBY	432	0	57	140	0	42	671
WARREN	1,759	15	189	1,045	0	192	3,200	
	NE TOTAL	32,408	268	3,772	15,400	1	4,296	56,145
SE REGION	BOLLINGER	813	3	89	420	0	118	1,443
	BUTLER	3,375	26	327	1,899	0	591	6,218
	CAPE GIRARDEAU	3,977	28	409	1,947	5	539	6,905
	CARTER	530	2	38	204	0	84	858
	CRAWFORD	1,718	14	182	836	0	211	2,961
	DENT	1,150	3	146	540	2	138	1,979
	DUNKLIN	2,645	5	207	2,039	0	402	5,298
	HOWELL	3,629	18	390	1,602	0	465	6,104
	IRON	708	10	55	348	0	93	1,214
	MADISON	938	7	83	410	0	122	1,560
	MARIES	419	8	46	187	1	65	726

**TABLE 13
FAMILY MO HEALTHNET CHILDREN
SEPTEMBER 2020**

		NON CHIP POVERTY	CHIP NON-PREMIUM	CHIP PREMIUM	MHF	TMH	NEWBORNS	TOTAL CHILDREN
SE REGION	MISSISSIPPI	944	5	100	646	0	158	1,853
	NEW MADRID	1,148	7	100	762	0	161	2,178
	OREGON	932	14	81	408	0	107	1,542
	PEMISCOT	1,492	11	85	1,172	0	223	2,983
	PERRY	959	3	98	440	0	122	1,622
	PHELPS	2,440	15	238	1,055	0	296	4,044
	PULASKI	2,254	10	224	1,116	0	334	3,938
	REYNOLDS	512	3	46	256	0	91	908
	RIPLEY	1,136	6	132	635	0	163	2,072
	ST FRANCOIS	4,143	16	377	2,165	0	677	7,378
	STE GENEVIEVE	771	3	77	395	0	123	1,369
	SCOTT	2,972	16	233	1,748	0	476	5,445
	SHANNON	690	4	63	340	0	93	1,190
	STODDARD	2,058	14	267	993	0	293	3,625
	TEXAS	1,675	2	180	783	0	203	2,843
	WASHINGTON	1,642	12	155	1,007	0	259	3,075
	WAYNE	933	6	76	472	0	124	1,611
WRIGHT	1,713	6	171	811	0	228	2,929	
	SE TOTAL	48,316	277	4,675	25,636	8	6,959	85,871
SW REGION	BARRY	2,795	12	210	1,141	2	311	4,471
	BARTON	890	1	79	381	0	111	1,462
	BATES	942	5	90	382	0	111	1,530
	BENTON	1,164	0	135	498	0	134	1,931
	CAMDEN	2,536	12	323	973	0	287	4,131
	CEDAR	1,117	5	86	466	0	159	1,833
	CHRISTIAN	5,219	39	869	1,677	3	643	8,450
	DADE	529	1	48	180	0	61	819
	DALLAS	1,089	5	152	499	0	148	1,893
	DOUGLAS	913	2	140	519	0	128	1,702
	GREENE	16,021	96	1,725	7,563	0	2,617	28,022
	HENRY	1,453	2	176	662	2	186	2,481
	HICKORY	544	4	49	220	0	64	881
	JASPER	9,189	51	783	4,221	0	1,103	15,347
	LACLEDE	2,837	8	316	1,272	1	418	4,852
	LAWRENCE	3,003	11	243	1,269	0	400	4,926
	MCDONALD	2,158	14	122	883	0	223	3,400
	MILLER	1,826	15	216	771	0	252	3,080
	MORGAN	1,436	11	221	647	1	186	2,502
	NEWTON	4,153	36	409	1,782	0	522	6,902
	OZARK	690	2	69	296	0	63	1,120
	POLK	2,125	10	257	892	0	273	3,557
	ST CLAIR	605	6	53	290	0	47	1,001
	STONE	1,742	21	225	671	0	220	2,879
TANEY	4,114	28	475	1,645	0	554	6,816	
VERNON	1,369	5	160	668	0	209	2,411	
WEBSTER	2,699	31	342	1,035	2	364	4,473	
	SW TOTAL	73,158	433	7,973	31,503	11	9,794	122,872
KC REGION	ANDREW	638	2	71	278	0	87	1,076
	BUCHANAN	5,154	17	440	3,112	0	841	9,564
	CLAY	9,330	71	1,148	4,763	1	1,287	16,600
	DE KALB	418	0	47	142	3	59	669
	JACKSON	40,302	293	3,573	25,932	3	5,829	75,932
	PLATTE	2,921	19	402	1,533	6	401	5,282
	KC TOTAL	58,763	402	5,681	35,760	13	8,504	109,123
STL REGION	FRANKLIN	4,999	24	492	2,402	0	738	8,655
	JEFFERSON	9,400	58	1,128	4,978	3	1,419	16,986
	ST CHARLES	9,718	90	1,400	4,715	2	1,236	17,161
	ST LOUIS COUNTY	42,333	249	3,766	24,299	8	6,135	76,790
	ST LOUIS CITY	19,449	67	934	13,557	2	3,138	37,147
	STL TOTAL	85,899	488	7,720	49,951	15	12,666	156,739
UNKNOWN		0	0	0	0	0	0	0
STATEWIDE		321,789	2,041	32,594	168,766	57	45,362	570,609

**TABLE 14
FAMILY MO HEALTHNET PARENTS/CARETAKERS
SEPTEMBER 2020**

		MHF	TMH	MPW	EXTENDED WOMEN'S HEALTH	UNINSURED WOMEN'S HEALTH	TOTAL PARENTS/ CARETAKERS
NW REGION	ATCHISON	49	0	19	8	21	97
	CALDWELL	139	0	64	18	42	263
	CARROLL	112	0	55	17	45	229
	CASS	1,107	0	478	215	411	2,211
	CHARITON	82	0	32	17	30	161
	CLINTON	246	1	102	56	77	482
	COOPER	172	0	120	48	102	442
	DAVISS	112	0	68	35	47	262
	GENTRY	49	0	40	19	28	136
	GRUNDY	151	0	61	23	75	310
	HARRISON	117	0	60	23	46	246
	HOLT	39	0	24	11	20	94
	JOHNSON	552	0	232	105	205	1,094
	LAFAYETTE	453	1	200	98	142	894
	LINN	176	1	98	42	74	391
	LIVINGSTON	195	0	110	53	85	443
	MERCER	27	0	23	9	12	71
	NODAWAY	146	0	82	39	70	337
	PETTIS	668	0	394	203	260	1,525
	PUTNAM	58	0	38	14	20	130
RAY	296	1	153	57	93	600	
SALINE	380	0	131	59	126	696	
SULLIVAN	109	0	46	18	31	204	
WORTH	23	1	12	6	13	55	
	NW TOTAL	5,458	5	2,642	1,193	2,075	11,373
NE REGION	ADAIR	318	0	186	64	125	693
	AUDRAIN	389	0	164	80	172	805
	BOONE	1,689	0	897	404	934	3,924
	CALLAWAY	572	0	264	128	262	1,226
	CLARK	95	0	46	16	35	192
	COLE	933	0	440	173	427	1,973
	GASCONADE	163	0	67	35	85	350
	HOWARD	106	0	76	19	57	258
	KNOX	56	0	19	12	29	116
	LEWIS	134	0	40	19	50	243
	LINCOLN	856	0	321	152	293	1,622
	MACON	195	0	131	43	97	466
	MARION	471	0	237	101	250	1,059
	MONITEAU	160	0	102	37	95	394
	MONROE	130	0	56	28	57	271
	MONTGOMERY	165	0	61	31	61	318
	OSAGE	92	0	47	19	29	187
	PIKE	266	0	125	54	125	570
	RALLS	107	0	53	17	46	223
	RANDOLPH	441	0	190	78	195	904
	SCHUYLER	39	0	26	15	30	110
	SCOTLAND	52	0	22	12	28	114
	SHELBY	88	0	37	13	36	174
WARREN	497	0	185	80	182	944	
	NE TOTAL	8,014	0	3,792	1,630	3,700	17,136
SE REGION	BOLLINGER	215	0	82	57	77	431
	BUTLER	1,005	0	543	158	382	2,088
	CAPE GIRARDEAU	973	0	506	207	505	2,191
	CARTER	109	0	71	29	56	265
	CRAWFORD	479	0	186	90	156	911
	DENT	314	1	118	61	111	605
	DUNKLIN	893	0	382	119	311	1,705
	HOWELL	866	0	428	187	317	1,798
	IRON	218	0	83	39	77	417
	MADISON	212	0	121	46	101	480
	MARIES	113	0	61	21	41	236

**TABLE 14
FAMILY MO HEALTHNET PARENTS/CARETAKERS
SEPTEMBER 2020**

		MHF	TMH	MPW	EXTENDED WOMEN'S HEALTH	UNINSURED WOMEN'S HEALTH	TOTAL PARENTS/ CARETAKERS
SE REGION	MISSISSIPPI	311	0	131	50	130	622
	NEW MADRID	361	0	161	65	160	747
	OREGON	220	0	103	46	111	480
	PEMISCOT	510	0	215	86	204	1,015
	PERRY	236	0	107	46	89	478
	PHELPS	606	0	279	134	243	1,262
	PULASKI	634	0	303	103	265	1,305
	REYNOLDS	155	0	67	35	63	320
	RIPLEY	361	0	144	61	115	681
	ST FRANCOIS	1,248	0	572	207	465	2,492
	STE GENEVIEVE	221	0	93	44	75	433
	SCOTT	800	1	419	174	398	1,792
	SHANNON	180	0	68	40	79	367
	STODDARD	527	0	260	105	230	1,122
	TEXAS	417	0	202	88	162	869
	WASHINGTON	530	0	234	75	173	1,012
	WAYNE	266	0	90	43	119	518
	WRIGHT	423	0	193	96	139	851
	SE TOTAL	13,403	2	6,222	2,512	5,354	27,493
SW REGION	BARRY	627	1	276	120	224	1,248
	BARTON	203	0	95	27	76	401
	BATES	220	0	101	49	92	462
	BENTON	290	0	121	56	90	557
	CAMDEN	586	0	260	111	238	1,195
	CEDAR	267	0	127	53	107	554
	CHRISTIAN	1,015	1	565	272	433	2,286
	DADE	107	0	41	25	57	230
	DALLAS	300	0	134	52	91	577
	DOUGLAS	267	0	115	47	95	524
	GREENE	4,135	2	2,371	954	1,834	9,296
	HENRY	366	0	173	75	167	781
	HICKORY	146	0	57	23	55	281
	JASPER	1,997	0	970	408	931	4,306
	LACLEDE	705	1	375	162	242	1,485
	LAWRENCE	664	0	350	134	277	1,425
	MCDONALD	449	0	228	78	148	903
	MILLER	430	0	200	93	174	897
	MORGAN	382	1	164	68	133	748
	NEWTON	953	0	430	188	389	1,960
	OZARK	160	0	69	27	75	331
	POLK	499	0	242	108	190	1,039
	ST CLAIR	156	0	54	29	68	307
	STONE	408	0	207	95	168	878
	TANEY	951	0	522	233	414	2,120
	VERNON	356	0	201	52	132	741
	WEBSTER	594	1	299	152	224	1,270
	SW TOTAL	17,233	7	8,747	3,691	7,124	36,802
KC REGION	ANDREW	141	0	78	37	68	324
	BUCHANAN	1,453	0	722	277	581	3,033
	CLAY	2,417	0	1,205	486	827	4,935
	DE KALB	98	0	49	22	40	209
	JACKSON	11,128	1	5,031	1,926	3,947	22,033
	PLATTE	798	1	378	145	265	1,587
	KC TOTAL	16,035	2	7,463	2,893	5,728	32,121
STL REGION	FRANKLIN	1,365	0	583	232	534	2,714
	JEFFERSON	2,909	0	1,200	466	1,069	5,644
	ST CHARLES	2,526	1	1,022	493	968	5,010
	ST LOUIS COUNTY	11,180	5	5,213	2,218	5,851	24,467
	ST LOUIS CITY	5,587	1	2,715	1,122	2,999	12,424
	STL TOTAL	23,567	7	10,733	4,531	11,421	50,259
UNKNOWN		1	0	1	0	0	2
STATEWIDE		83,711	23	39,600	16,450	35,402	175,186

**TABLE 15
MHABD NON-BLIND APPLICATIONS FOR PERSONS < 65 YEARS OF AGE
SEPTEMBER 2020**

		# APPROVED	# REJECTED	PERCENT REJECTED	TOTAL RESOLVED	DAYS FOR APPLICATION RESOLUTION					% OVER 90 DAYS	AVERAGE DAYS	
						30 DAYS OR LESS	31-45 DAYS	46-90 DAYS	91-105 DAYS	OVER 105 DAYS			
NW REGION	ATCHISON	1	3	75.0%	4	1	3	0	0	0	0.0%	31	
	CALDWELL	1	6	85.7%	7	5	1	0	0	1	14.3%	40	
	CARROLL	4	4	50.0%	8	5	2	1	0	0	0.0%	21	
	CASS	32	54	62.8%	86	51	13	17	3	2	5.8%	33	
	CHARITON	7	3	30.0%	10	5	2	3	0	0	0.0%	33	
	CLINTON	6	12	66.7%	18	13	4	0	0	1	5.6%	26	
	COOPER	5	15	75.0%	20	8	4	3	1	4	25.0%	58	
	DAVISS	5	6	54.5%	11	4	4	2	1	0	9.1%	39	
	GENTRY	2	8	80.0%	10	7	2	1	0	0	0.0%	25	
	GRUNDY	12	10	45.5%	22	14	5	1	0	2	9.1%	34	
	HARRISON	4	6	60.0%	10	5	2	2	0	1	10.0%	39	
	HOLT	3	6	66.7%	9	8	0	1	0	0	0.0%	19	
	JOHNSON	14	32	69.6%	46	37	5	2	0	2	4.3%	23	
	LAFAYETTE	14	26	65.0%	40	30	4	5	0	1	2.5%	26	
	LINN	8	14	63.6%	22	11	4	3	1	3	18.2%	57	
	LIVINGSTON	5	12	70.6%	17	13	2	1	0	1	5.9%	24	
	MERCER	0	3	100.0%	3	1	1	1	0	0	0.0%	42	
	NODAWAY	6	7	53.8%	13	11	1	1	0	0	0.0%	18	
	PETTIS	28	36	56.3%	64	44	10	6	0	4	6.3%	30	
	PUTNAM	3	6	66.7%	9	6	2	0	0	1	11.1%	28	
	RAY	11	28	71.8%	39	22	11	4	0	2	5.1%	30	
SALINE	10	18	64.3%	28	17	6	3	2	0	7.1%	28		
SULLIVAN	3	7	70.0%	10	7	2	0	1	0	10.0%	24		
WORTH	1	2	66.7%	3	0	1	2	0	0	0.0%	46		
	NW TOTAL	185	324	63.7%	509	325	91	59	9	25	6.7%	32	
NE REGION	ADAIR	7	18	72.0%	25	12	4	4	1	4	20.0%	55	
	AUDRAIN	8	11	57.9%	19	12	4	2	0	1	5.3%	37	
	BOONE	57	91	61.5%	148	89	23	24	4	8	8.1%	34	
	CALLAWAY	16	24	60.0%	40	24	11	2	0	3	7.5%	35	
	CLARK	1	5	83.3%	6	5	0	1	0	0	0.0%	26	
	COLE	34	64	65.3%	98	63	20	11	1	3	4.1%	29	
	GASCONADE	9	10	52.6%	19	14	4	0	0	1	5.3%	28	
	HOWARD	1	10	90.9%	11	8	1	2	0	0	0.0%	27	
	KNOX	1	4	80.0%	5	1	4	0	0	0	0.0%	38	
	LEWIS	4	4	50.0%	8	4	0	3	0	1	12.5%	47	
	LINCOLN	20	29	59.2%	49	35	6	8	0	0	0.0%	25	
	MACON	5	10	66.7%	15	8	3	3	0	1	6.7%	39	
	MARION	13	32	71.1%	45	33	7	2	0	3	6.7%	29	
	MONITEAU	4	14	77.8%	18	10	6	0	0	2	11.1%	31	
	MONROE	3	2	40.0%	5	3	1	1	0	0	0.0%	31	
	MONTGOMERY	3	6	66.7%	9	7	2	0	0	0	0.0%	15	
	OSAGE	7	6	46.2%	13	10	1	1	0	1	7.7%	29	
	PIKE	7	12	63.2%	19	17	0	1	0	1	5.3%	19	
	RALLS	8	9	52.9%	17	6	3	7	1	0	5.9%	51	
	RANDOLPH	15	30	66.7%	45	30	8	4	2	1	6.7%	28	
	SCHUYLER	3	5	62.5%	8	3	2	2	0	1	12.5%	61	
	SCOTLAND	3	3	50.0%	6	3	1	2	0	0	0.0%	34	
	SHELBY	2	5	71.4%	7	7	0	0	0	0	0.0%	10	
	WARREN	16	21	56.8%	37	21	12	1	2	1	8.1%	30	
		NE TOTAL	247	425	63.2%	672	425	123	81	11	32	6.4%	32
	SE REGION	BOLLINGER	4	5	55.6%	9	8	1	0	0	0	0.0%	17
		BUTLER	48	55	53.4%	103	59	19	9	2	14	15.5%	46
CAPE GIRARDEAU		30	58	65.9%	88	65	10	7	0	6	6.8%	30	
CARTER		3	6	66.7%	9	7	0	2	0	0	0.0%	18	
CRAWFORD		14	28	66.7%	42	28	10	1	0	3	7.1%	32	
DENT		6	19	76.0%	25	14	4	3	0	4	16.0%	49	
DUNKLIN		34	42	55.3%	76	53	8	3	1	11	15.8%	42	
HOWELL		27	52	65.8%	79	51	8	10	2	8	12.7%	40	
IRON		5	19	79.2%	24	19	3	1	1	0	4.2%	19	
MADISON		10	14	58.3%	24	18	4	0	0	2	8.3%	33	
MARIES		2	3	60.0%	5	3	1	1	0	0	0.0%	22	

**TABLE 15
MHABD NON-BLIND APPLICATIONS FOR PERSONS < 65 YEARS OF AGE
SEPTEMBER 2020**

		# APPROVED	# REJECTED	PERCENT REJECTED	TOTAL RESOLVED	DAYS FOR APPLICATION RESOLUTION					% OVER 90 DAYS	AVERAGE DAYS
						30 DAYS OR LESS	31-45 DAYS	46-90 DAYS	91-105 DAYS	OVER 105 DAYS		
SE REGION	MISSISSIPPI	9	14	60.9%	23	19	2	0	0	2	8.7%	25
	NEW MADRID	11	22	66.7%	33	22	5	1	2	3	15.2%	49
	OREGON	8	11	57.9%	19	18	1	0	0	0	0.0%	10
	PEMISCOT	17	29	63.0%	46	29	6	2	1	8	19.6%	50
	PERRY	7	14	66.7%	21	14	1	2	1	3	19.0%	43
	PHELPS	25	47	65.3%	72	42	20	6	0	4	5.6%	34
	PULASKI	23	37	61.7%	60	33	15	5	0	7	11.7%	43
	REYNOLDS	4	6	60.0%	10	5	2	3	0	0	0.0%	32
	RIPLEY	6	30	83.3%	36	29	7	0	0	0	0.0%	15
	ST FRANCOIS	50	74	59.7%	124	84	19	12	3	6	7.3%	29
	STE GENEVIEVE	3	17	85.0%	20	12	4	0	2	2	20.0%	41
	SCOTT	19	59	75.6%	78	45	18	6	1	8	11.5%	43
	SHANNON	4	10	71.4%	14	9	3	0	0	2	14.3%	35
	STODDARD	24	33	57.9%	57	36	10	3	0	8	14.0%	43
	TEXAS	10	17	63.0%	27	19	6	2	0	0	0.0%	22
	WASHINGTON	17	31	64.6%	48	34	9	3	1	1	4.2%	22
	WAYNE	7	21	75.0%	28	18	6	2	0	2	7.1%	36
WRIGHT	8	21	72.4%	29	21	5	2	1	0	3.4%	25	
	SE TOTAL	435	794	64.6%	1,229	814	207	86	18	104	9.9%	35
SW REGION	BARRY	23	31	57.4%	54	34	6	6	2	6	14.8%	38
	BARTON	6	12	66.7%	18	9	6	2	0	1	5.6%	34
	BATES	6	10	62.5%	16	12	3	0	0	1	6.3%	31
	BENTON	8	29	78.4%	37	19	13	3	1	1	5.4%	33
	CAMDEN	11	22	66.7%	33	19	3	7	3	1	12.1%	36
	CEDAR	7	12	63.2%	19	13	5	1	0	0	0.0%	25
	CHRISTIAN	28	38	57.6%	66	47	10	7	0	2	3.0%	27
	DADE	3	9	75.0%	12	7	1	2	1	1	16.7%	52
	DALLAS	7	19	73.1%	26	13	7	4	0	2	7.7%	53
	DOUGLAS	3	12	80.0%	15	10	1	1	0	3	20.0%	61
	GREENE	147	260	63.9%	407	260	76	40	8	23	7.6%	34
	HENRY	10	28	73.7%	38	27	5	3	1	2	7.9%	30
	HICKORY	11	12	52.2%	23	12	2	1	1	7	34.8%	98
	JASPER	70	134	65.7%	204	136	40	20	4	4	3.9%	26
	LACLEDE	21	38	64.4%	59	41	9	5	1	3	6.8%	28
	LAWRENCE	16	27	62.8%	43	24	12	5	0	2	4.7%	30
	MCDONALD	15	18	54.5%	33	23	4	5	0	1	3.0%	27
	MILLER	13	24	64.9%	37	24	8	4	1	0	2.7%	28
	MORGAN	9	23	71.9%	32	20	8	4	0	0	0.0%	25
	NEWTON	24	44	64.7%	68	50	16	2	0	0	0.0%	22
	OZARK	5	7	58.3%	12	7	3	1	0	1	8.3%	39
	POLK	14	18	56.3%	32	15	9	6	1	1	6.3%	38
	ST CLAIR	3	13	81.3%	16	13	3	0	0	0	0.0%	17
STONE	25	23	47.9%	48	33	9	5	0	1	2.1%	25	
TANEY	35	58	62.4%	93	61	17	10	0	5	5.4%	29	
VERNON	14	18	56.3%	32	21	9	2	0	0	0.0%	22	
WEBSTER	13	25	65.8%	38	27	4	1	1	5	15.8%	47	
	SW TOTAL	547	964	63.8%	1,511	977	289	147	25	73	6.5%	32
KC REGION	ANDREW	4	6	60.0%	10	5	2	2	1	0	10.0%	32
	BUCHANAN	53	78	59.5%	131	87	19	17	4	4	6.1%	30
	CLAY	64	137	68.2%	201	129	40	24	2	6	4.0%	28
	DE KALB	5	4	44.4%	9	4	3	1	1	0	11.1%	33
	JACKSON	346	628	64.5%	974	635	173	117	18	31	5.0%	30
	PLATTE	22	45	67.2%	67	51	6	8	1	1	3.0%	23
	KC TOTAL	494	898	64.5%	1,392	911	243	169	27	42	5.0%	29
STL REGION	FRANKLIN	31	70	69.3%	101	70	19	6	3	3	5.9%	27
	JEFFERSON	78	117	60.0%	195	134	28	23	1	9	5.1%	30
	ST CHARLES	62	119	65.7%	181	132	23	17	1	8	5.0%	27
	ST LOUIS COUNTY	407	525	56.3%	932	690	139	66	13	24	4.0%	22
	ST LOUIS CITY	343	326	48.7%	669	533	84	36	4	12	2.4%	18
	STL TOTAL	921	1,157	55.7%	2,078	1,559	293	148	22	56	3.8%	22
UNKNOWN		1	1	50.0%	2	2	0	0	0	0	0.0%	26
STATEWIDE		2,830	4,563	61.7%	7,393	5,013	1,246	690	112	332	6.0%	29

TABLE 16
MHABD NON-BLIND APPLICATIONS FOR PERSONS 65+ YEARS OF AGE
SEPTEMBER 2020

		# APPROVED	# REJECTED	PERCENT REJECTED	TOTAL RESOLVED	DAYS FOR APPLICATION RESOLUTION					% OVER 45 DAYS	AVERAGE DAYS
						30 DAYS OR LESS	31-45 DAYS	46-90 DAYS	91-105 DAYS	OVER 105 DAYS		
NW REGION	ATCHISON	4	1	20.0%	5	4	1	0	0	0	0.0%	20
	CALDWELL	4	2	33.3%	6	4	2	0	0	0	0.0%	22
	CARROLL	3	3	50.0%	6	3	3	0	0	0	0.0%	27
	CASS	11	4	26.7%	15	7	8	0	0	0	0.0%	30
	CHARITON	0	2	100.0%	2	0	2	0	0	0	0.0%	43
	CLINTON	6	4	40.0%	10	5	3	1	0	1	20.0%	40
	COOPER	5	2	28.6%	7	2	4	0	0	1	14.3%	54
	DAVISS	1	1	50.0%	2	2	0	0	0	0	0.0%	19
	GENTRY	1	5	83.3%	6	2	4	0	0	0	0.0%	31
	GRUNDY	3	1	25.0%	4	2	1	1	0	0	25.0%	32
	HARRISON	1	1	50.0%	2	0	1	1	0	0	50.0%	53
	HOLT	1	2	66.7%	3	1	2	0	0	0	0.0%	31
	JOHNSON	5	6	54.5%	11	8	2	1	0	0	9.1%	21
	LAFAYETTE	12	1	7.7%	13	9	3	1	0	0	7.7%	23
	LINN	6	2	25.0%	8	3	2	3	0	0	37.5%	39
	LIVINGSTON	2	6	75.0%	8	6	2	0	0	0	0.0%	22
	MERCER	0	0	0.0%	0	0	0	0	0	0	0.0%	0
	NODAWAY	8	3	27.3%	11	5	3	3	0	0	27.3%	36
	PETTIS	7	3	30.0%	10	9	0	1	0	0	10.0%	18
	PUTNAM	1	2	66.7%	3	3	0	0	0	0	0.0%	22
RAY	4	1	20.0%	5	3	1	1	0	0	20.0%	25	
SALINE	3	5	62.5%	8	3	3	2	0	0	25.0%	36	
SULLIVAN	1	1	50.0%	2	1	1	0	0	0	0.0%	26	
WORTH	0	0	0.0%	0	0	0	0	0	0	0.0%	0	
	NW TOTAL	89	58	39.5%	147	82	48	15	0	2	11.6%	30
NE REGION	ADAIR	0	0	0.0%	0	0	0	0	0	0	0.0%	0
	AUDRAIN	4	7	63.6%	11	7	3	1	0	0	9.1%	24
	BOONE	20	20	50.0%	40	18	16	5	0	1	15.0%	38
	CALLAWAY	9	6	40.0%	15	9	5	1	0	0	6.7%	23
	CLARK	0	1	100.0%	1	0	1	0	0	0	0.0%	44
	COLE	16	8	33.3%	24	14	7	3	0	0	12.5%	28
	GASCONADE	3	2	40.0%	5	3	1	1	0	0	20.0%	27
	HOWARD	0	0	0.0%	0	0	0	0	0	0	0.0%	0
	KNOX	1	1	50.0%	2	2	0	0	0	0	0.0%	15
	LEWIS	2	1	33.3%	3	1	2	0	0	0	0.0%	27
	LINCOLN	9	11	55.0%	20	4	14	2	0	0	10.0%	35
	MACON	4	3	42.9%	7	6	0	0	0	1	14.3%	28
	MARION	6	7	53.8%	13	4	6	3	0	0	23.1%	34
	MONITEAU	3	1	25.0%	4	2	2	0	0	0	0.0%	25
	MONROE	1	1	50.0%	2	1	1	0	0	0	0.0%	24
	MONTGOMERY	0	4	100.0%	4	1	3	0	0	0	0.0%	36
	OSAGE	1	2	66.7%	3	3	0	0	0	0	0.0%	11
	PIKE	6	2	25.0%	8	6	1	1	0	0	12.5%	23
	RALLS	0	1	100.0%	1	0	1	0	0	0	0.0%	44
	RANDOLPH	5	5	50.0%	10	6	2	2	0	0	20.0%	28
	SCHUYLER	6	0	0.0%	6	4	1	1	0	0	16.7%	28
	SCOTLAND	1	1	50.0%	2	0	2	0	0	0	0.0%	43
	SHELBY	1	0	0.0%	1	0	1	0	0	0	0.0%	42
WARREN	3	5	62.5%	8	5	3	0	0	0	0.0%	24	
	NE TOTAL	101	89	46.8%	190	96	72	20	0	2	11.6%	30
SE REGION	BOLLINGER	1	3	75.0%	4	3	1	0	0	0	0.0%	20
	BUTLER	16	14	46.7%	30	20	8	2	0	0	6.7%	21
	CAPE GIRARDEAU	20	9	31.0%	29	18	9	2	0	0	6.9%	25
	CARTER	4	1	20.0%	5	2	2	1	0	0	20.0%	33
	CRAWFORD	8	7	46.7%	15	7	6	2	0	0	13.3%	27
	DENT	7	4	36.4%	11	8	2	1	0	0	9.1%	26
	DUNKLIN	7	8	53.3%	15	8	7	0	0	0	0.0%	25
	HOWELL	12	10	45.5%	22	15	7	0	0	0	0.0%	23
	IRON	3	2	40.0%	5	1	3	1	0	0	20.0%	40
	MADISON	2	6	75.0%	8	3	5	0	0	0	0.0%	29
	MARIES	1	2	66.7%	3	2	1	0	0	0	0.0%	20

**TABLE 16
MHABD NON-BLIND APPLICATIONS FOR PERSONS 65+ YEARS OF AGE
SEPTEMBER 2020**

		# APPROVED	# REJECTED	PERCENT REJECTED	TOTAL RESOLVED	DAYS FOR APPLICATION RESOLUTION					% OVER 45 DAYS	AVERAGE DAYS
						30 DAYS OR LESS	31-45 DAYS	46-90 DAYS	91-105 DAYS	OVER 105 DAYS		
SE REGION	MISSISSIPPI	4	4	50.0%	8	6	2	0	0	0	0.0%	22
	NEW MADRID	9	0	0.0%	9	7	1	1	0	0	11.1%	19
	OREGON	6	3	33.3%	9	7	2	0	0	0	0.0%	20
	PEMISCOT	10	3	23.1%	13	9	4	0	0	0	0.0%	21
	PERRY	2	6	75.0%	8	3	4	1	0	0	12.5%	35
	PHELPS	13	10	43.5%	23	13	8	2	0	0	8.7%	24
	PULASKI	6	4	40.0%	10	6	4	0	0	0	0.0%	24
	REYNOLDS	0	3	100.0%	3	0	3	0	0	0	0.0%	44
	RIPLEY	7	3	30.0%	10	7	2	1	0	0	10.0%	20
	ST FRANCOIS	19	3	13.6%	22	14	7	1	0	0	4.5%	24
	STE GENEVIEVE	6	3	33.3%	9	5	2	2	0	0	22.2%	27
	SCOTT	20	12	37.5%	32	19	12	0	0	1	3.1%	32
	SHANNON	1	1	50.0%	2	1	1	0	0	0	0.0%	33
	STODDARD	10	8	44.4%	18	9	8	1	0	0	5.6%	25
	TEXAS	4	7	63.6%	11	4	7	0	0	0	0.0%	31
	WASHINGTON	3	1	25.0%	4	3	0	0	0	1	25.0%	56
WAYNE	3	0	0.0%	3	1	1	1	0	0	33.3%	38	
WRIGHT	7	5	41.7%	12	4	8	0	0	0	0.0%	32	
	SE TOTAL	211	142	40.2%	353	205	127	19	0	2	5.9%	26
SW REGION	BARRY	12	10	45.5%	22	15	6	1	0	0	4.5%	21
	BARTON	6	3	33.3%	9	6	3	0	0	0	0.0%	27
	BATES	2	4	66.7%	6	3	3	0	0	0	0.0%	24
	BENTON	4	8	66.7%	12	8	4	0	0	0	0.0%	22
	CAMDEN	7	5	41.7%	12	5	4	3	0	0	25.0%	32
	CEDAR	4	5	55.6%	9	6	3	0	0	0	0.0%	19
	CHRISTIAN	13	9	40.9%	22	12	9	1	0	0	4.5%	25
	DADE	2	2	50.0%	4	3	1	0	0	0	0.0%	29
	DALLAS	6	4	40.0%	10	5	5	0	0	0	0.0%	27
	DOUGLAS	2	2	50.0%	4	3	1	0	0	0	0.0%	15
	GREENE	75	42	35.9%	117	63	36	17	0	1	15.4%	29
	HENRY	7	7	50.0%	14	8	5	1	0	0	7.1%	27
	HICKORY	2	2	50.0%	4	2	2	0	0	0	0.0%	26
	JASPER	29	29	50.0%	58	30	24	4	0	0	6.9%	27
	LACLEDE	8	6	42.9%	14	10	3	0	0	1	7.1%	31
	LAWRENCE	15	13	46.4%	28	15	12	1	0	0	3.6%	27
	MCDONALD	5	7	58.3%	12	6	6	0	0	0	0.0%	30
	MILLER	5	1	16.7%	6	3	1	2	0	0	33.3%	26
	MORGAN	7	3	30.0%	10	6	4	0	0	0	0.0%	24
	NEWTON	13	16	55.2%	29	14	15	0	0	0	0.0%	27
	OZARK	2	6	75.0%	8	5	0	2	0	1	37.5%	35
	POLK	7	5	41.7%	12	5	5	2	0	0	16.7%	33
ST CLAIR	4	3	42.9%	7	2	4	1	0	0	14.3%	32	
STONE	7	4	36.4%	11	6	5	0	0	0	0.0%	23	
TANEY	16	11	40.7%	27	21	4	1	0	1	7.4%	26	
VERNON	7	4	36.4%	11	8	2	1	0	0	9.1%	21	
WEBSTER	9	8	47.1%	17	10	6	1	0	0	5.9%	29	
	SW TOTAL	276	219	44.2%	495	280	173	38	0	4	8.5%	27
KC REGION	ANDREW	3	2	40.0%	5	3	2	0	0	0	0.0%	21
	BUCHANAN	15	14	48.3%	29	19	7	1	0	2	10.3%	30
	CLAY	49	19	27.9%	68	37	22	9	0	0	13.2%	27
	DE KALB	1	5	83.3%	6	5	1	0	0	0	0.0%	13
	JACKSON	150	106	41.4%	256	159	83	11	2	1	5.5%	24
	PLATTE	15	7	31.8%	22	15	6	1	0	0	4.5%	20
	KC TOTAL	233	153	39.6%	386	238	121	22	2	3	7.0%	25
STL REGION	FRANKLIN	19	12	38.7%	31	22	6	3	0	0	9.7%	22
	JEFFERSON	31	27	46.6%	58	27	27	4	0	0	6.9%	30
	ST CHARLES	38	27	41.5%	65	31	28	6	0	0	9.2%	29
	ST LOUIS COUNTY	183	149	44.9%	332	165	139	28	0	0	8.4%	28
	ST LOUIS CITY	67	66	49.6%	133	77	52	4	0	0	3.0%	24
	STL TOTAL	338	281	45.4%	619	322	252	45	0	0	7.3%	27
UNKNOWN		0	1	100.0%	1	1	0	0	0	0	0.0%	0
STATEWIDE		1,248	943	43.0%	2,191	1,224	793	159	2	13	7.9%	27

**TABLE 17
MHABD BLIND APPLICATIONS
SEPTEMBER 2020**

		# APPROVED	# REJECTED	PERCENT REJECTED	TOTAL RESOLVED	DAYS FOR APPLICATION RESOLUTION					% OVER 90 DAYS	AVERAGE DAYS
						30 DAYS OR LESS	31-45 DAYS	46-90 DAYS	91-105 DAYS	OVER 105 DAYS		
NW REGION	ATCHISON	0	1	100.0%	1	0	1	0	0	0	0.0%	33
	CALDWELL	0	0	0.0%	0	0	0	0	0	0	0.0%	0
	CARROLL	0	0	0.0%	0	0	0	0	0	0	0.0%	0
	CASS	0	0	0.0%	0	0	0	0	0	0	0.0%	0
	CHARITON	0	0	0.0%	0	0	0	0	0	0	0.0%	0
	CLINTON	0	0	0.0%	0	0	0	0	0	0	0.0%	0
	COOPER	0	1	100.0%	1	1	0	0	0	0	0.0%	29
	DAVISS	0	0	0.0%	0	0	0	0	0	0	0.0%	0
	GENTRY	0	0	0.0%	0	0	0	0	0	0	0.0%	0
	GRUNDY	0	0	0.0%	0	0	0	0	0	0	0.0%	0
	HARRISON	0	1	100.0%	1	0	0	0	0	1	100.0%	171
	HOLT	0	0	0.0%	0	0	0	0	0	0	0.0%	0
	JOHNSON	0	3	100.0%	3	1	1	0	0	1	33.3%	62
	LAFAYETTE	0	0	0.0%	0	0	0	0	0	0	0.0%	0
	LINN	0	0	0.0%	0	0	0	0	0	0	0.0%	0
	LIVINGSTON	0	0	0.0%	0	0	0	0	0	0	0.0%	0
	MERCER	0	0	0.0%	0	0	0	0	0	0	0.0%	0
	NODAWAY	0	0	0.0%	0	0	0	0	0	0	0.0%	0
	PETTIS	0	0	0.0%	0	0	0	0	0	0	0.0%	0
	PUTNAM	0	0	0.0%	0	0	0	0	0	0	0.0%	0
RAY	0	0	0.0%	0	0	0	0	0	0	0.0%	0	
SALINE	0	0	0.0%	0	0	0	0	0	0	0.0%	0	
SULLIVAN	0	0	0.0%	0	0	0	0	0	0	0.0%	0	
WORTH	0	0	0.0%	0	0	0	0	0	0	0.0%	0	
	NW TOTAL	0	6	100.0%	6	2	2	0	0	2	33.3%	70
NE REGION	ADAIR	0	0	0.0%	0	0	0	0	0	0	0.0%	0
	AUDRAIN	0	0	0.0%	0	0	0	0	0	0	0.0%	0
	BOONE	0	2	100.0%	2	1	1	0	0	0	0.0%	35
	CALLAWAY	0	0	0.0%	0	0	0	0	0	0	0.0%	0
	CLARK	0	0	0.0%	0	0	0	0	0	0	0.0%	0
	COLE	0	1	100.0%	1	0	1	0	0	0	0.0%	32
	GASCONADE	0	0	0.0%	0	0	0	0	0	0	0.0%	0
	HOWARD	0	0	0.0%	0	0	0	0	0	0	0.0%	0
	KNOX	0	0	0.0%	0	0	0	0	0	0	0.0%	0
	LEWIS	0	0	0.0%	0	0	0	0	0	0	0.0%	0
	LINCOLN	0	2	100.0%	2	2	0	0	0	0	0.0%	30
	MACON	0	0	0.0%	0	0	0	0	0	0	0.0%	0
	MARION	0	0	0.0%	0	0	0	0	0	0	0.0%	0
	MONITEAU	1	0	0.0%	1	0	0	0	0	1	100.0%	125
	MONROE	0	0	0.0%	0	0	0	0	0	0	0.0%	0
	MONTGOMERY	0	0	0.0%	0	0	0	0	0	0	0.0%	0
	OSAGE	0	0	0.0%	0	0	0	0	0	0	0.0%	0
	PIKE	0	1	100.0%	1	0	1	0	0	0	0.0%	35
	RALLS	0	0	0.0%	0	0	0	0	0	0	0.0%	0
	RANDOLPH	0	0	0.0%	0	0	0	0	0	0	0.0%	0
SCHUYLER	0	0	0.0%	0	0	0	0	0	0	0.0%	0	
SCOTLAND	0	0	0.0%	0	0	0	0	0	0	0.0%	0	
SHELBY	0	0	0.0%	0	0	0	0	0	0	0.0%	0	
WARREN	0	0	0.0%	0	0	0	0	0	0	0.0%	0	
	NE TOTAL	1	6	85.7%	7	3	3	0	0	1	14.3%	46
SE REGION	BOLLINGER	0	0	0.0%	0	0	0	0	0	0	0.0%	0
	BUTLER	0	0	0.0%	0	0	0	0	0	0	0.0%	0
	CAPE GIRARDEAU	0	0	0.0%	0	0	0	0	0	0	0.0%	0
	CARTER	0	0	0.0%	0	0	0	0	0	0	0.0%	0
	CRAWFORD	0	2	100.0%	2	1	0	1	0	0	0.0%	47
	DENT	0	0	0.0%	0	0	0	0	0	0	0.0%	0
	DUNKLIN	0	1	100.0%	1	0	1	0	0	0	0.0%	33
	HOWELL	0	0	0.0%	0	0	0	0	0	0	0.0%	0
	IRON	0	0	0.0%	0	0	0	0	0	0	0.0%	0
	MADISON	0	0	0.0%	0	0	0	0	0	0	0.0%	0
	MARIES	0	0	0.0%	0	0	0	0	0	0	0.0%	0

**TABLE 17
MHABD BLIND APPLICATIONS
SEPTEMBER 2020**

		# APPROVED	# REJECTED	PERCENT REJECTED	TOTAL RESOLVED	DAYS FOR APPLICATION RESOLUTION					% OVER 90 DAYS	AVERAGE DAYS
						30 DAYS OR LESS	31-45 DAYS	46-90 DAYS	91-105 DAYS	OVER 105 DAYS		
SE REGION	MISSISSIPPI	0	0	0.0%	0	0	0	0	0	0	0.0%	0
	NEW MADRID	0	0	0.0%	0	0	0	0	0	0	0.0%	0
	OREGON	0	0	0.0%	0	0	0	0	0	0	0.0%	0
	PEMISCOT	0	0	0.0%	0	0	0	0	0	0	0.0%	0
	PERRY	0	0	0.0%	0	0	0	0	0	0	0.0%	0
	PHELPS	0	0	0.0%	0	0	0	0	0	0	0.0%	0
	PULASKI	0	0	0.0%	0	0	0	0	0	0	0.0%	0
	REYNOLDS	0	1	100.0%	1	1	0	0	0	0	0.0%	29
	RIPLEY	0	0	0.0%	0	0	0	0	0	0	0.0%	0
	ST FRANCOIS	0	2	100.0%	2	0	1	1	0	0	0.0%	48
	STE GENEVIEVE	0	0	0.0%	0	0	0	0	0	0	0.0%	0
	SCOTT	0	1	100.0%	1	0	1	0	0	0	0.0%	45
	SHANNON	0	0	0.0%	0	0	0	0	0	0	0.0%	0
	STODDARD	0	1	100.0%	1	1	0	0	0	0	0.0%	15
	TEXAS	0	1	100.0%	1	1	0	0	0	0	0.0%	27
	WASHINGTON	0	0	0.0%	0	0	0	0	0	0	0.0%	0
WAYNE	0	0	0.0%	0	0	0	0	0	0	0.0%	0	
WRIGHT	0	0	0.0%	0	0	0	0	0	0	0.0%	0	
	SE TOTAL	0	9	100.0%	9	4	3	2	0	0	0.0%	38
SW REGION	BARRY	0	0	0.0%	0	0	0	0	0	0	0.0%	0
	BARTON	0	0	0.0%	0	0	0	0	0	0	0.0%	0
	BATES	0	0	0.0%	0	0	0	0	0	0	0.0%	0
	BENTON	0	0	0.0%	0	0	0	0	0	0	0.0%	0
	CAMDEN	0	2	100.0%	2	0	2	0	0	0	0.0%	40
	CEDAR	0	1	100.0%	1	0	1	0	0	0	0.0%	35
	CHRISTIAN	0	3	100.0%	3	1	2	0	0	0	0.0%	33
	DADE	0	0	0.0%	0	0	0	0	0	0	0.0%	0
	DALLAS	0	0	0.0%	0	0	0	0	0	0	0.0%	0
	DOUGLAS	0	1	100.0%	1	0	1	0	0	0	0.0%	37
	GREENE	0	5	100.0%	5	1	1	0	0	3	60.0%	126
	HENRY	0	0	0.0%	0	0	0	0	0	0	0.0%	0
	HICKORY	0	0	0.0%	0	0	0	0	0	0	0.0%	0
	JASPER	0	2	100.0%	2	1	1	0	0	0	0.0%	24
	LACLEDE	0	0	0.0%	0	0	0	0	0	0	0.0%	0
	LAWRENCE	0	1	100.0%	1	0	0	0	0	1	100.0%	348
	MCDONALD	0	0	0.0%	0	0	0	0	0	0	0.0%	0
	MILLER	0	0	0.0%	0	0	0	0	0	0	0.0%	0
	MORGAN	0	0	0.0%	0	0	0	0	0	0	0.0%	0
	NEWTON	1	0	0.0%	1	0	0	0	0	1	100.0%	125
	OZARK	0	0	0.0%	0	0	0	0	0	0	0.0%	0
	POLK	0	1	100.0%	1	0	1	0	0	0	0.0%	42
ST CLAIR	0	0	0.0%	0	0	0	0	0	0	0.0%	0	
STONE	0	0	0.0%	0	0	0	0	0	0	0.0%	0	
TANEY	0	1	100.0%	1	0	1	0	0	0	0.0%	37	
VERNON	0	0	0.0%	0	0	0	0	0	0	0.0%	0	
WEBSTER	0	0	0.0%	0	0	0	0	0	0	0.0%	0	
	SW TOTAL	1	17	94.4%	18	3	10	0	0	5	27.8%	82
KC REGION	ANDREW	0	0	0.0%	0	0	0	0	0	0	0.0%	0
	BUCHANAN	0	0	0.0%	0	0	0	0	0	0	0.0%	0
	CLAY	0	3	100.0%	3	1	2	0	0	0	0.0%	35
	DE KALB	0	0	0.0%	0	0	0	0	0	0	0.0%	0
	JACKSON	1	15	93.8%	16	6	6	2	0	2	12.5%	51
	PLATTE	0	0	0.0%	0	0	0	0	0	0	0.0%	0
	KC TOTAL	1	18	94.7%	19	7	8	2	0	2	10.5%	48
STL REGION	FRANKLIN	1	0	0.0%	1	1	0	0	0	0	0.0%	5
	JEFFERSON	0	2	100.0%	2	0	0	1	1	0	50.0%	74
	ST CHARLES	0	0	0.0%	0	0	0	0	0	0	0.0%	0
	ST LOUIS COUNTY	3	4	57.1%	7	2	2	1	0	2	28.6%	88
	ST LOUIS CITY	1	4	80.0%	5	0	3	1	0	1	20.0%	75
	STL TOTAL	5	10	66.7%	15	3	5	3	1	3	26.7%	76
UNKNOWN		0	0	0.0%	0	0	0	0	0	0	0.0%	0
STATEWIDE		8	66	89.2%	74	22	31	7	1	13	18.9%	62

**TABLE 18
MO HEALTHNET FOR THE AGED, BLIND AND DISABLED
SEPTEMBER 2020**

		SSI-SP, SP ONLY	BP, SAB	SSI, MHABD NON- SPENDDOWN	MHABD SPENDDOWN	TWHA NON-PREMIUM	TWHA PREMIUM	NC, VENDOR CASES	TOTAL PERSONS RECEIVING
NW REGION	ATCHISON	0	2	124	34	0	5	51	216
	CALDWELL	0	7	195	44	0	2	71	319
	CARROLL	0	6	263	62	1	0	79	411
	CASS	0	38	1,534	329	9	16	529	2,455
	CHARITON	0	4	187	43	0	1	165	400
	CLINTON	0	13	307	67	1	8	147	543
	COOPER	0	12	440	126	4	7	173	762
	DAVISS	0	5	228	42	0	3	38	316
	GENTRY	0	6	167	71	3	6	34	287
	GRUNDY	0	6	371	77	1	9	178	642
	HARRISON	1	5	304	74	1	6	68	459
	HOLT	0	2	97	27	0	2	44	172
	JOHNSON	0	23	877	187	3	12	235	1,337
	LAFAYETTE	0	16	817	202	3	9	400	1,447
	LINN	0	4	464	92	0	6	161	727
	LIVINGSTON	0	12	489	89	3	11	270	874
	MERCER	0	0	103	17	0	1	51	172
	NODAWAY	0	9	384	100	1	8	125	627
	PETTIS	0	30	1,491	320	2	26	692	2,561
	PUTNAM	0	8	140	34	0	1	55	238
RAY	0	14	472	116	6	7	147	762	
SALINE	0	9	800	174	1	11	195	1,190	
SULLIVAN	0	2	199	44	1	5	115	366	
WORTH	0	0	50	13	0	3	20	86	
	NW TOTAL	1	233	10,503	2,384	40	165	4,043	17,369
NE REGION	ADAIR	1	20	775	186	4	23	146	1,155
	AUDRAIN	0	16	747	198	1	11	173	1,146
	BOONE	0	61	3,699	817	15	91	563	5,246
	CALLAWAY	1	18	1,049	254	2	13	223	1,560
	CLARK	0	5	158	44	0	2	46	255
	COLE	0	43	1,664	321	2	44	377	2,451
	GASCONADE	0	9	356	77	3	5	151	601
	HOWARD	0	3	283	65	1	4	68	424
	KNOX	0	3	107	26	1	0	76	213
	LEWIS	0	5	259	61	0	5	102	432
	LINCOLN	1	23	1,194	253	4	16	443	1,934
	MACON	0	13	398	117	3	10	142	683
	MARION	1	12	1,181	232	4	23	566	2,019
	MONITEAU	0	4	282	74	0	1	92	453
	MONROE	1	6	217	81	1	3	103	412
	MONTGOMERY	0	9	372	82	0	0	143	606
	OSAGE	0	11	198	45	1	5	70	330
	PIKE	0	12	567	130	1	3	150	863
	RALLS	1	7	237	71	0	2	83	401
	RANDOLPH	0	14	983	210	3	7	408	1,625
	SCHUYLER	0	0	122	33	0	1	32	188
	SCOTLAND	0	3	86	19	0	2	26	136
	SHELBY	0	2	172	47	3	3	73	300
	WARREN	0	20	745	155	4	10	118	1,052
	NE TOTAL	6	319	15,851	3,598	53	284	4,374	24,485
SE REGION	BOLLINGER	0	3	478	110	0	3	234	828
	BUTLER	1	39	2,534	457	3	16	662	3,712
	CAPE GIRARDEAU	0	45	1,961	389	4	22	720	3,141
	CARTER	0	2	371	71	1	5	73	523
	CRAWFORD	0	23	972	206	0	8	302	1,511
	DENT	0	9	789	142	0	9	176	1,125
	DUNKLIN	1	34	2,185	296	3	14	709	3,242
	HOWELL	0	26	1,997	306	8	15	553	2,905
	IRON	1	13	581	94	1	2	306	998
	MADISON	0	15	568	128	1	3	304	1,019
	MARIES	1	6	200	51	0	1	77	336

**TABLE 18
MO HEALTHNET FOR THE AGED, BLIND AND DISABLED
SEPTEMBER 2020**

		SSI-SP, SP ONLY	BP, SAB	SSI, MHABD NON- SPENDDOWN	MHABD SPENDDOWN	TWHA NON-PREMIUM	TWHA PREMIUM	NC, VENDOR CASES	TOTAL PERSONS RECEIVING
SE REGION	MISSISSIPPI	0	14	799	139	1	4	211	1,168
	NEW MADRID	1	14	896	175	0	2	317	1,405
	OREGON	0	6	729	108	1	2	118	964
	PEMISCOT	0	18	1,327	170	2	7	328	1,852
	PERRY	0	7	423	130	6	16	171	753
	PHELPS	0	26	1,560	306	4	17	411	2,324
	PULASKI	0	20	1,110	180	0	11	149	1,470
	REYNOLDS	0	6	392	78	1	5	98	580
	RIPLEY	0	15	915	162	1	1	224	1,318
	ST FRANCOIS	1	73	2,897	545	6	22	1,090	4,634
	STE GENEVIEVE	0	6	369	113	2	2	199	691
	SCOTT	0	43	1,915	342	2	20	613	2,935
	SHANNON	0	6	500	84	2	3	87	682
	STODDARD	0	28	1,416	284	1	8	415	2,152
	TEXAS	0	11	973	177	0	4	198	1,363
	WASHINGTON	1	29	1,403	228	0	6	311	1,978
	WAYNE	1	19	789	144	0	2	159	1,114
WRIGHT	1	13	986	144	2	5	181	1,332	
	SE TOTAL	9	569	32,035	5,759	52	235	9,396	48,055
SW REGION	BARRY	0	24	1,224	232	0	2	265	1,747
	BARTON	0	6	381	79	0	6	150	622
	BATES	0	16	485	129	0	7	154	791
	BENTON	0	18	832	162	2	3	215	1,232
	CAMDEN	0	16	988	228	7	12	188	1,439
	CEDAR	0	8	591	122	0	5	188	914
	CHRISTIAN	0	29	1,380	248	0	18	388	2,063
	DADE	0	6	247	55	0	1	76	385
	DALLAS	0	17	701	122	2	3	168	1,013
	DOUGLAS	1	8	539	93	1	3	118	763
	GREENE	2	211	8,696	1,396	14	125	1,883	12,327
	HENRY	0	20	977	163	1	13	234	1,408
	HICKORY	0	4	368	61	0	3	75	511
	JASPER	0	72	4,247	849	4	33	735	5,940
	LACLEDE	0	32	1,398	250	5	8	268	1,961
	LAWRENCE	0	23	1,251	256	1	3	248	1,782
	MCDONALD	0	5	670	140	0	2	91	908
	MILLER	0	19	869	181	3	13	219	1,304
	MORGAN	0	13	875	167	5	7	147	1,214
	NEWTON	0	33	1,540	323	3	16	425	2,340
	OZARK	0	4	436	52	0	1	174	667
	POLK	1	14	1,115	222	1	12	387	1,752
	ST CLAIR	0	13	393	75	2	2	66	551
	STONE	0	8	754	129	0	4	186	1,081
TANEY	0	38	1,668	251	6	8	320	2,291	
VERNON	0	13	866	174	1	12	234	1,300	
WEBSTER	0	23	958	173	0	4	247	1,405	
	SW TOTAL	4	693	34,449	6,332	58	326	7,849	49,711
KC REGION	ANDREW	0	3	244	56	0	1	109	413
	BUCHANAN	0	53	3,060	588	9	29	618	4,357
	CLAY	0	121	3,370	815	5	63	812	5,186
	DE KALB	0	5	240	48	3	4	125	425
	JACKSON	2	559	19,337	3,324	31	195	4,124	27,572
	PLATTE	0	27	853	183	3	35	496	1,597
	KC TOTAL	2	768	27,104	5,014	51	327	6,284	39,550
STL REGION	FRANKLIN	0	42	2,232	513	5	27	614	3,433
	JEFFERSON	0	99	4,041	945	4	36	1,271	6,396
	ST CHARLES	0	94	3,847	962	24	112	980	6,019
	ST LOUIS COUNTY	1	649	19,816	3,699	46	262	5,852	30,325
	ST LOUIS CITY	3	311	16,547	2,213	19	117	3,139	22,349
	STL TOTAL	4	1,195	46,483	8,332	98	554	11,856	68,522
UNKNOWN		0	0	18	2	0	1	1	22
STATEWIDE		26	3,777	166,443	31,421	352	1,892	43,803	247,714

**TABLE 19
QUALIFIED MEDICARE BENEFICIARY
SEPTEMBER 2020**

		QMB ONLY PERSONS	QMB ONLY % OF TOTAL	QMB & MHABD PERSONS	QMB & MHABD % OF TOTAL	TOTAL QMB PERSONS
NW REGION	ATCHISON	10	10.2%	88	89.8%	98
	CALDWELL	30	21.0%	113	79.0%	143
	CARROLL	24	12.5%	168	87.5%	192
	CASS	150	15.2%	837	84.8%	987
	CHARITON	19	9.7%	177	90.3%	196
	CLINTON	34	15.0%	192	85.0%	226
	COOPER	26	8.4%	283	91.6%	309
	DAVISS	23	15.3%	127	84.7%	150
	GENTRY	16	12.0%	117	88.0%	133
	GRUNDY	31	11.1%	248	88.9%	279
	HARRISON	36	16.3%	185	83.7%	221
	HOLT	5	7.4%	63	92.6%	68
	JOHNSON	58	11.4%	449	88.6%	507
	LAFAYETTE	51	9.0%	515	91.0%	566
	LINN	37	11.4%	288	88.6%	325
	LIVINGSTON	43	11.3%	337	88.7%	380
	MERCER	9	11.7%	68	88.3%	77
	NODAWAY	72	22.9%	242	77.1%	314
	PETTIS	125	10.8%	1,029	89.2%	1,154
	PUTNAM	13	11.9%	96	88.1%	109
RAY	40	13.1%	265	86.9%	305	
SALINE	56	10.4%	484	89.6%	540	
SULLIVAN	19	10.3%	165	89.7%	184	
WORTH	10	22.7%	34	77.3%	44	
	NW TOTAL	937	12.5%	6,570	87.5%	7,507
NE REGION	ADAIR	59	10.4%	506	89.6%	565
	AUDRAIN	69	13.7%	434	86.3%	503
	BOONE	239	11.7%	1,803	88.3%	2,042
	CALLAWAY	189	24.6%	579	75.4%	768
	CLARK	14	12.0%	103	88.0%	117
	COLE	139	13.4%	898	86.6%	1,037
	GASCONADE	29	11.6%	220	88.4%	249
	HOWARD	20	9.3%	196	90.7%	216
	KNOX	12	11.4%	93	88.6%	105
	LEWIS	21	11.5%	161	88.5%	182
	LINCOLN	108	13.5%	690	86.5%	798
	MACON	28	10.5%	239	89.5%	267
	MARION	57	6.8%	787	93.2%	844
	MONITEAU	27	15.1%	152	84.9%	179
	MONROE	27	14.4%	161	85.6%	188
	MONTGOMERY	28	10.7%	234	89.3%	262
	OSAGE	17	11.0%	137	89.0%	154
	PIKE	49	12.1%	356	87.9%	405
	RALLS	13	7.6%	157	92.4%	170
	RANDOLPH	69	9.5%	655	90.5%	724
SCHUYLER	9	9.5%	86	90.5%	95	
SCOTLAND	11	15.5%	60	84.5%	71	
SHELBY	14	10.7%	117	89.3%	131	
WARREN	55	12.5%	386	87.5%	441	
	NE TOTAL	1,303	12.4%	9,210	87.6%	10,513
SE REGION	BOLLINGER	27	7.0%	356	93.0%	383
	BUTLER	158	9.2%	1,551	90.8%	1,709
	CAPE GIRARDEAU	136	9.7%	1,270	90.3%	1,406
	CARTER	20	7.9%	233	92.1%	253
	CRAWFORD	71	10.4%	609	89.6%	680
	DENT	34	6.9%	460	93.1%	494
	DUNKLIN	118	7.7%	1,412	92.3%	1,530
	HOWELL	214	14.5%	1,265	85.5%	1,479
	IRON	28	6.3%	413	93.7%	441
	MADISON	37	8.5%	399	91.5%	436
	MARIES	27	15.7%	145	84.3%	172

**TABLE 19
QUALIFIED MEDICARE BENEFICIARY
SEPTEMBER 2020**

		QMB ONLY PERSONS	QMB ONLY % OF TOTAL	QMB & MHABD PERSONS	QMB & MHABD % OF TOTAL	TOTAL QMB PERSONS
SE REGION	MISSISSIPPI	41	7.6%	497	92.4%	538
	NEW MADRID	43	6.6%	604	93.4%	647
	OREGON	56	10.7%	468	89.3%	524
	PEMISCOT	63	7.0%	843	93.0%	906
	PERRY	25	7.8%	294	92.2%	319
	PHELPS	105	10.2%	922	89.8%	1,027
	PULASKI	82	13.2%	539	86.8%	621
	REYNOLDS	28	10.2%	247	89.8%	275
	RIPLEY	48	8.1%	543	91.9%	591
	ST FRANCOIS	278	13.8%	1,739	86.2%	2,017
	STE GENEVIEVE	30	10.6%	252	89.4%	282
	SCOTT	130	9.6%	1,228	90.4%	1,358
	SHANNON	32	9.1%	320	90.9%	352
	STODDARD	98	9.5%	932	90.5%	1,030
	TEXAS	117	16.8%	580	83.2%	697
	WASHINGTON	80	9.8%	739	90.2%	819
	WAYNE	51	9.5%	486	90.5%	537
	WRIGHT	104	15.0%	588	85.0%	692
	SE TOTAL	2,281	10.3%	19,934	89.7%	22,215
SW REGION	BARRY	120	14.4%	711	85.6%	831
	BARTON	45	14.8%	259	85.2%	304
	BATES	52	14.6%	303	85.4%	355
	BENTON	91	15.3%	504	84.7%	595
	CAMDEN	102	16.4%	521	83.6%	623
	CEDAR	72	17.1%	350	82.9%	422
	CHRISTIAN	138	15.0%	780	85.0%	918
	DADE	38	20.0%	152	80.0%	190
	DALLAS	91	18.5%	402	81.5%	493
	DOUGLAS	72	17.2%	347	82.8%	419
	GREENE	675	12.8%	4,619	87.2%	5,294
	HENRY	67	10.8%	554	89.2%	621
	HICKORY	56	20.9%	212	79.1%	268
	JASPER	371	13.9%	2,302	86.1%	2,673
	LACLEDE	123	13.0%	820	87.0%	943
	LAWRENCE	132	14.9%	752	85.1%	884
	MCDONALD	69	17.3%	330	82.7%	399
	MILLER	77	13.3%	502	86.7%	579
	MORGAN	69	11.9%	509	88.1%	578
	NEWTON	158	14.9%	904	85.1%	1,062
	OZARK	56	16.9%	275	83.1%	331
	POLK	109	13.2%	719	86.8%	828
	ST CLAIR	34	13.3%	221	86.7%	255
	STONE	93	17.7%	433	82.3%	526
	TANEY	186	16.1%	966	83.9%	1,152
	VERNON	72	12.9%	486	87.1%	558
WEBSTER	131	19.4%	546	80.6%	677	
	SW TOTAL	3,299	14.5%	19,479	85.5%	22,778
KC REGION	ANDREW	29	14.7%	168	85.3%	197
	BUCHANAN	263	14.4%	1,561	85.6%	1,824
	CLAY	293	14.4%	1,746	85.6%	2,039
	DE KALB	28	12.8%	190	87.2%	218
	JACKSON	1,419	12.7%	9,720	87.3%	11,139
	PLATTE	70	13.2%	460	86.8%	530
	KC TOTAL	2,102	13.2%	13,845	86.8%	15,947
STL REGION	FRANKLIN	186	12.6%	1,285	87.4%	1,471
	JEFFERSON	382	14.4%	2,273	85.6%	2,655
	ST CHARLES	324	14.4%	1,923	85.6%	2,247
	ST LOUIS COUNTY	1,293	10.4%	11,163	89.6%	12,456
	ST LOUIS CITY	861	8.9%	8,863	91.1%	9,724
	STL TOTAL	3,046	10.7%	25,507	89.3%	28,553
UNKNOWN		0	0.0%	5	100.0%	5
STATEWIDE		12,968	12.1%	94,550	87.9%	107,518

**TABLE 20
SPECIFIED LOW-INCOME MEDICARE BENEFICIARY
SEPTEMBER 2020**

		SLMB ONLY PERSONS	SLMB ONLY % OF TOTAL	SLMB & MHABD PERSONS	SLMB & MHABD % OF TOTAL	TOTAL SLMB PERSONS
NW REGION	ATCHISON	34	58.6%	24	41.4%	58
	CALDWELL	44	65.7%	23	34.3%	67
	CARROLL	36	59.0%	25	41.0%	61
	CASS	258	58.2%	185	41.8%	443
	CHARITON	28	51.9%	26	48.1%	54
	CLINTON	43	56.6%	33	43.4%	76
	COOPER	71	48.6%	75	51.4%	146
	DAVISS	50	71.4%	20	28.6%	70
	GENTRY	28	52.8%	25	47.2%	53
	GRUNDY	53	53.5%	46	46.5%	99
	HARRISON	51	54.3%	43	45.7%	94
	HOLT	21	55.3%	17	44.7%	38
	JOHNSON	124	61.7%	77	38.3%	201
	LAFAYETTE	132	51.8%	123	48.2%	255
	LINN	60	52.2%	55	47.8%	115
	LIVINGSTON	42	43.3%	55	56.7%	97
	MERCER	14	56.0%	11	44.0%	25
	NODAWAY	63	57.3%	47	42.7%	110
	PETTIS	189	52.9%	168	47.1%	357
	PUTNAM	28	65.1%	15	34.9%	43
RAY	72	52.9%	64	47.1%	136	
SALINE	100	58.5%	71	41.5%	171	
SULLIVAN	43	60.6%	28	39.4%	71	
WORTH	15	62.5%	9	37.5%	24	
	NW TOTAL	1,599	55.8%	1,265	44.2%	2,864
NE REGION	ADAIR	83	55.3%	67	44.7%	150
	AUDRAIN	91	52.0%	84	48.0%	175
	BOONE	347	51.6%	326	48.4%	673
	CALLAWAY	161	60.8%	104	39.2%	265
	CLARK	35	70.0%	15	30.0%	50
	COLE	198	55.9%	156	44.1%	354
	GASCONADE	60	54.5%	50	45.5%	110
	HOWARD	47	73.4%	17	26.6%	64
	KNOX	23	48.9%	24	51.1%	47
	LEWIS	29	50.0%	29	50.0%	58
	LINCOLN	196	61.6%	122	38.4%	318
	MACON	61	53.5%	53	46.5%	114
	MARION	128	50.6%	125	49.4%	253
	MONITEAU	45	46.9%	51	53.1%	96
	MONROE	26	44.1%	33	55.9%	59
	MONTGOMERY	57	54.3%	48	45.7%	105
	OSAGE	35	56.5%	27	43.5%	62
	PIKE	88	59.5%	60	40.5%	148
	RALLS	29	53.7%	25	46.3%	54
	RANDOLPH	117	50.9%	113	49.1%	230
SCHUYLER	20	62.5%	12	37.5%	32	
SCOTLAND	21	72.4%	8	27.6%	29	
SHELBY	28	52.8%	25	47.2%	53	
WARREN	100	59.5%	68	40.5%	168	
	NE TOTAL	2,025	55.2%	1,642	44.8%	3,667
SE REGION	BOLLINGER	64	55.7%	51	44.3%	115
	BUTLER	288	53.1%	254	46.9%	542
	CAPE GIRARDEAU	290	55.1%	236	44.9%	526
	CARTER	47	55.3%	38	44.7%	85
	CRAWFORD	158	58.1%	114	41.9%	272
	DENT	91	60.3%	60	39.7%	151
	DUNKLIN	236	53.3%	207	46.7%	443
	HOWELL	409	69.7%	178	30.3%	587
	IRON	72	58.5%	51	41.5%	123
	MADISON	89	50.6%	87	49.4%	176
	MARIES	39	62.9%	23	37.1%	62

**TABLE 20
SPECIFIED LOW-INCOME MEDICARE BENEFICIARY
SEPTEMBER 2020**

		SLMB ONLY PERSONS	SLMB ONLY % OF TOTAL	SLMB & MHABD PERSONS	SLMB & MHABD % OF TOTAL	TOTAL SLMB PERSONS
SE REGION	MISSISSIPPI	91	52.9%	81	47.1%	172
	NEW MADRID	91	43.8%	117	56.3%	208
	OREGON	101	69.7%	44	30.3%	145
	PEMISCOT	122	49.2%	126	50.8%	248
	PERRY	54	44.3%	68	55.7%	122
	PHELPS	200	55.9%	158	44.1%	358
	PULASKI	139	68.5%	64	31.5%	203
	REYNOLDS	36	48.0%	39	52.0%	75
	RIPLEY	94	45.6%	112	54.4%	206
	ST FRANCOIS	407	59.6%	276	40.4%	683
	STE GENEVIEVE	51	44.7%	63	55.3%	114
	SCOTT	253	52.8%	226	47.2%	479
	SHANNON	73	64.6%	40	35.4%	113
	STODDARD	192	54.1%	163	45.9%	355
	TEXAS	156	61.9%	96	38.1%	252
	WASHINGTON	178	64.0%	100	36.0%	278
	WAYNE	110	61.5%	69	38.5%	179
	WRIGHT	188	71.5%	75	28.5%	263
	SE TOTAL	4,319	57.3%	3,216	42.7%	7,535
SW REGION	BARRY	248	69.9%	107	30.1%	355
	BARTON	87	71.9%	34	28.1%	121
	BATES	86	58.5%	61	41.5%	147
	BENTON	169	69.3%	75	30.7%	244
	CAMDEN	168	66.7%	84	33.3%	252
	CEDAR	92	55.1%	75	44.9%	167
	CHRISTIAN	279	66.3%	142	33.7%	421
	DADE	63	63.6%	36	36.4%	99
	DALLAS	123	72.4%	47	27.6%	170
	DOUGLAS	113	70.2%	48	29.8%	161
	GREENE	1,269	66.2%	647	33.8%	1,916
	HENRY	147	62.8%	87	37.2%	234
	HICKORY	89	74.2%	31	25.8%	120
	JASPER	586	61.9%	360	38.1%	946
	LACLEDE	237	64.6%	130	35.4%	367
	LAWRENCE	252	73.9%	89	26.1%	341
	MCDONALD	122	68.9%	55	31.1%	177
	MILLER	171	67.9%	81	32.1%	252
	MORGAN	150	66.7%	75	33.3%	225
	NEWTON	284	63.8%	161	36.2%	445
	OZARK	76	67.9%	36	32.1%	112
	POLK	174	59.4%	119	40.6%	293
	ST CLAIR	62	68.9%	28	31.1%	90
	STONE	180	73.8%	64	26.2%	244
	TANEY	329	72.9%	122	27.1%	451
	VERNON	126	55.8%	100	44.2%	226
WEBSTER	250	78.4%	69	21.6%	319	
	SW TOTAL	5,932	66.7%	2,963	33.3%	8,895
KC REGION	ANDREW	56	70.9%	23	29.1%	79
	BUCHANAN	355	57.4%	263	42.6%	618
	CLAY	494	59.6%	335	40.4%	829
	DE KALB	53	63.1%	31	36.9%	84
	JACKSON	2,454	62.3%	1,488	37.7%	3,942
	PLATTE	122	47.7%	134	52.3%	256
	KC TOTAL	3,534	60.8%	2,274	39.2%	5,808
STL REGION	FRANKLIN	454	67.0%	224	33.0%	678
	JEFFERSON	664	61.1%	422	38.9%	1,086
	ST CHARLES	545	58.4%	389	41.6%	934
	ST LOUIS COUNTY	2,278	55.4%	1,831	44.6%	4,109
	ST LOUIS CITY	1,258	51.8%	1,171	48.2%	2,429
	STL TOTAL	5,199	56.3%	4,037	43.7%	9,236
UNKNOWN		1	50.0%	1	50.0%	2
STATEWIDE		22,609	59.5%	15,398	40.5%	38,007

Figure 4
Missouri MO HealthNet Recipients
60-Month Trend through September 2020

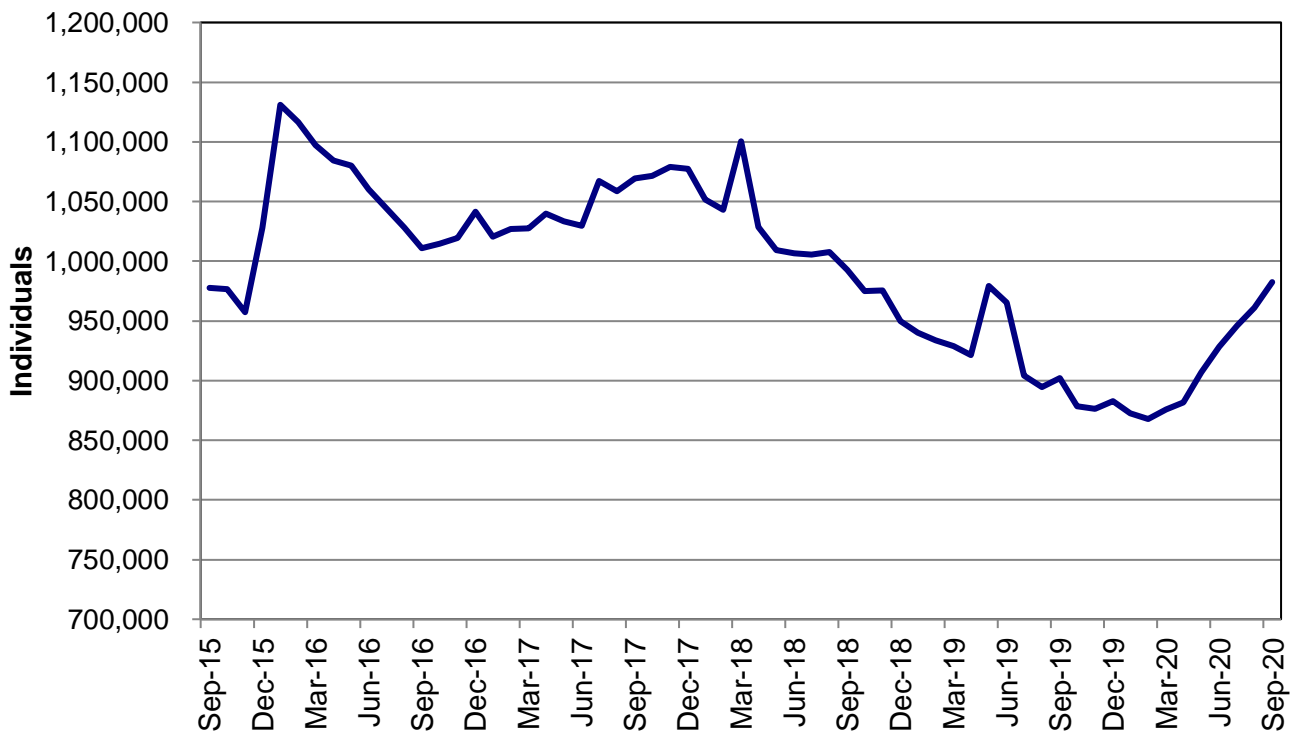
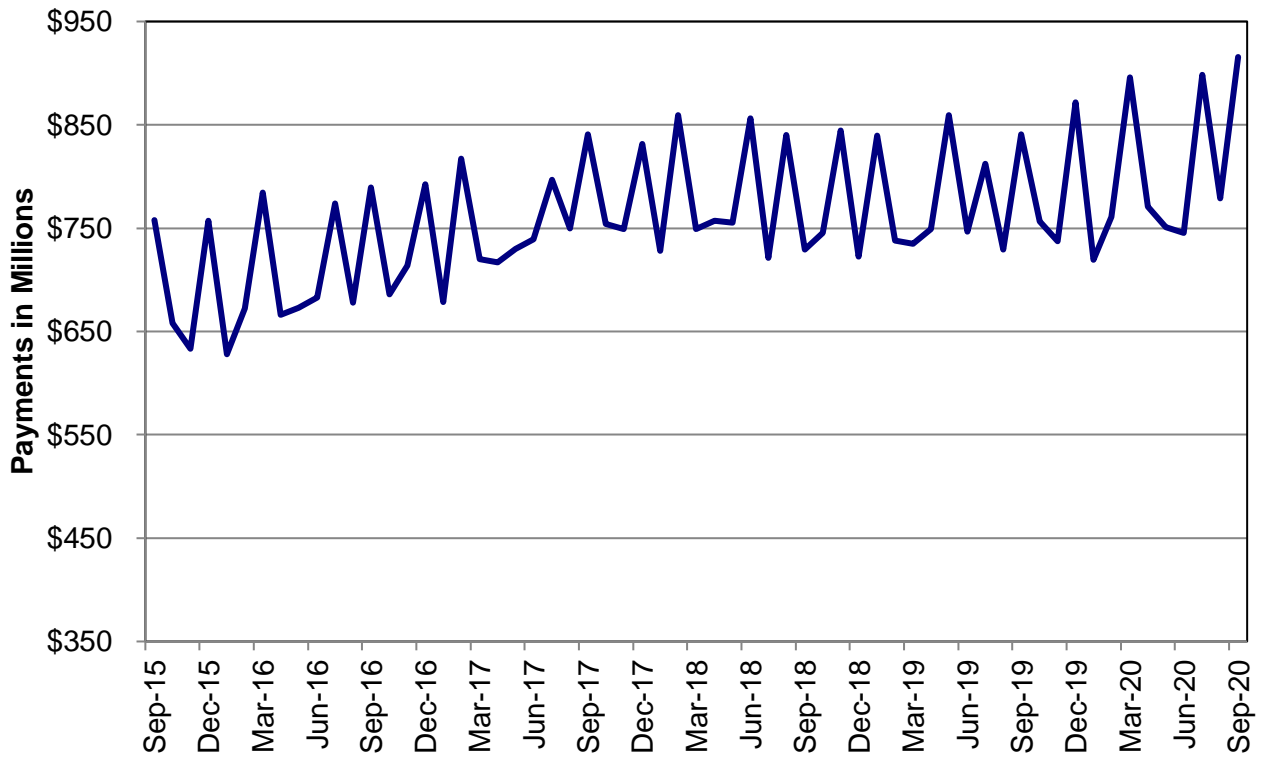

Figure 5
Missouri MO HealthNet Payments
60-Month Trend through September 2020



**TABLE 22
MO HEALTHNET RECIPIENTS AND PAYMENTS BY TYPE OF SERVICE
SEPTEMBER 2020**

	TOTAL		NURSING FACILITIES		HOSPITALS				DENTAL SERVICES	
	RECIPIENTS	PAYMENTS	NURSING FACILITIES		INPATIENT		OUTPATIENT		DENTAL SERVICES	
			RECIPIENTS	PAYMENTS	RECIPIENTS	PAYMENTS	RECIPIENTS	PAYMENTS	RECIPIENTS	PAYMENTS
STATE TOTAL	987,278	\$916,117,942	23,807	\$94,331,141	6,457	\$52,661,138	91,163	\$58,139,470	4,667	\$535,531
ADAIR	4,078	\$4,570,180	75	\$283,882	19	\$238,256	372	\$124,400	7	\$605
ANDREW	1,815	\$1,355,177	87	\$324,888	8	\$37,523	197	\$146,775	11	\$1,061
ATCHISON	684	\$605,691	37	\$133,229	1	\$21,352	85	\$70,934	7	\$568
AUDRAIN	4,566	\$3,879,987	71	\$248,210	35	\$280,361	476	\$279,074	8	\$592
BARRY	7,488	\$5,327,867	136	\$476,956	51	\$364,723	586	\$436,952	3	\$336
BARTON	2,492	\$1,593,393	95	\$367,534	7	\$42,933	192	\$86,677	3	\$151
BATES	2,824	\$3,109,689	89	\$419,062	18	\$62,647	407	\$419,012	10	\$906
BENTON	3,721	\$3,524,119	119	\$463,685	20	\$156,201	484	\$234,240	18	\$6,151
BOLLINGER	2,700	\$2,567,249	73	\$284,904	11	\$61,937	251	\$96,504	37	\$2,255
BOONE	21,743	\$22,032,609	313	\$1,219,097	143	\$1,117,335	2,726	\$1,323,299	39	\$5,125
BUCHANAN	16,586	\$14,478,675	293	\$1,039,955	144	\$956,020	2,252	\$1,582,014	72	\$10,271
BUTLER	12,123	\$12,989,147	238	\$913,291	92	\$680,781	1,196	\$770,524	86	\$4,564
CALDWELL	1,434	\$1,039,727	54	\$211,383	4	\$40,782	123	\$95,299	2	\$117
CALLAWAY	6,649	\$5,465,195	92	\$329,101	48	\$427,460	811	\$261,586	5	\$1,182
CAMDEN	6,696	\$5,620,629	131	\$523,484	43	\$347,873	693	\$408,518	18	\$3,649
CAPE GIRARDEAU	12,181	\$12,650,724	360	\$1,333,615	62	\$501,113	1,134	\$588,189	38	\$2,498
CARROLL	1,407	\$1,335,616	57	\$243,484	6	\$22,728	191	\$94,889	14	\$1,700
CARTER	1,643	\$1,438,680	22	\$81,479	5	\$47,332	127	\$70,818	30	\$1,489
CASS	12,467	\$12,061,246	383	\$1,492,296	95	\$964,256	993	\$943,389	41	\$4,983
CEDAR	3,209	\$3,263,664	90	\$324,456	20	\$126,458	375	\$204,395	9	\$678
CHARITON	1,201	\$1,480,223	134	\$526,217	7	\$173,595	136	\$75,432	9	\$3,970
CHRISTIAN	12,842	\$7,613,604	112	\$425,795	48	\$357,084	608	\$349,093	31	\$3,439
CLARK	1,118	\$805,976	35	\$143,793	3	\$10,722	49	\$21,040	0	\$0
CLAY	26,352	\$21,348,961	387	\$1,459,115	155	\$1,126,820	1,940	\$1,651,142	100	\$12,195
CLINTON	2,589	\$2,180,689	115	\$489,497	9	\$54,832	255	\$163,668	7	\$1,032
COLE	10,791	\$10,588,455	234	\$907,674	76	\$761,922	1,093	\$575,561	15	\$2,539
COOPER	2,788	\$3,382,209	131	\$475,895	16	\$94,578	292	\$117,609	4	\$3,754
CRAWFORD	5,336	\$4,368,161	120	\$468,033	39	\$218,712	546	\$326,826	27	\$4,045
DADE	1,426	\$1,020,968	47	\$178,632	3	-\$9,578	135	\$56,603	4	\$270
DALLAS	3,522	\$2,834,969	107	\$443,063	15	\$47,625	361	\$167,349	12	\$961
DAVISS	1,489	\$860,390	27	\$98,378	3	\$12,453	159	\$58,493	8	\$813
DEKALB	1,293	\$1,280,085	64	\$237,292	11	\$109,447	196	\$57,878	14	\$877
DENT	3,638	\$3,642,362	75	\$319,633	19	\$180,266	465	\$223,110	30	\$4,119
DOUGLAS	3,005	\$1,975,671	62	\$217,518	14	\$53,300	188	\$99,723	9	\$1,035
DUNKLIN	10,259	\$9,875,574	340	\$1,416,581	57	\$508,698	940	\$448,262	193	\$10,988
FRANKLIN	14,866	\$12,873,806	360	\$1,366,910	95	\$910,511	1,284	\$681,996	52	\$6,175
GASCONADE	2,177	\$1,852,609	119	\$429,803	11	\$37,671	200	\$95,977	6	\$543
GENTRY	1,074	\$1,464,934	28	\$116,234	4	\$14,413	187	\$38,151	20	\$1,930
GREENE	49,530	\$48,789,598	1,099	\$4,409,586	405	\$2,551,853	3,920	\$2,506,301	186	\$22,976
GRUNDY	1,926	\$1,973,297	122	\$435,059	14	\$103,986	311	\$171,007	17	\$3,272
HARRISON	1,638	\$1,356,514	48	\$177,166	5	\$26,412	253	\$132,864	28	\$2,829
HENRY	4,630	\$4,852,343	109	\$426,559	34	\$253,155	738	\$398,906	29	\$2,354
HICKORY	1,686	\$1,178,762	37	\$160,871	8	\$14,996	168	\$80,274	8	\$538
HOLT	614	\$479,841	35	\$100,082	2	\$8,912	78	\$60,982	4	\$494
HOWARD	1,594	\$1,956,949	40	\$155,346	6	\$42,848	218	\$68,603	3	\$1,805
HOWELL	10,667	\$8,507,025	308	\$1,185,881	46	\$312,647	1,185	\$631,679	66	\$11,518
IRON	2,659	\$2,832,521	151	\$601,962	12	\$68,656	299	\$213,589	58	\$4,847
JACKSON	124,494	\$117,589,020	2,437	\$9,630,462	963	\$7,630,769	12,176	\$11,325,584	671	\$95,019
JASPER	25,756	\$22,088,895	354	\$1,814,985	184	\$1,349,090	2,626	\$1,644,362	113	\$19,513
JEFFERSON	29,190	\$22,895,874	707	\$2,633,187	174	\$1,459,390	2,124	\$1,161,547	96	\$13,945
JOHNSON	5,967	\$6,175,281	139	\$526,783	34	\$161,172	588	\$429,307	18	\$1,176
KNOX	737	\$643,416	20	\$79,134	3	\$22,465	53	\$18,882	0	\$0
LACLEDE	8,308	\$6,296,196	130	\$474,089	37	\$191,490	688	\$340,787	18	\$1,294
LAFAYETTE	5,478	\$9,163,115	273	\$1,041,534	39	\$275,345	504	\$478,652	26	\$3,978
LAWRENCE	8,168	\$5,818,321	126	\$572,149	34	\$330,488	632	\$417,838	20	\$4,022
LEWIS	1,519	\$1,252,785	90	\$325,996	7	\$40,037	132	\$38,287	1	\$40
LINCOLN	8,564	\$7,228,354	233	\$855,021	48	\$322,627	752	\$304,702	20	\$1,776
LINN	2,343	\$2,182,528	117	\$491,742	7	\$39,092	261	\$153,224	17	\$1,553

NOTE: COUNTY REPRESENTS WHERE THE RECIPIENT LIVES, NOT NECESSARILY WHERE THE SERVICE WAS PROVIDED.

**TABLE 22
MO HEALTHNET RECIPIENTS AND PAYMENTS BY TYPE OF SERVICE
SEPTEMBER 2020**

	TOTAL		NURSING FACILITIES		HOSPITALS				DENTAL SERVICES	
	TOTAL		NURSING FACILITIES		INPATIENT		OUTPATIENT		DENTAL SERVICES	
	RECIPIENTS	PAYMENTS	RECIPIENTS	PAYMENTS	RECIPIENTS	PAYMENTS	RECIPIENTS	PAYMENTS	RECIPIENTS	PAYMENTS
LIVINGSTON	2,622	\$2,964,369	153	\$769,524	25	\$269,585	408	\$287,829	17	\$2,203
MCDONALD	5,249	\$3,074,490	45	\$169,614	30	\$368,592	363	\$198,601	16	\$4,430
MACON	2,720	\$2,445,500	97	\$382,793	15	\$106,535	304	\$149,803	1	\$12
MADISON	3,180	\$4,566,660	142	\$635,158	17	\$137,450	390	\$219,583	28	\$1,503
MARIES	1,306	\$1,029,900	51	\$204,395	6	\$21,180	110	\$33,534	2	\$150
MARION	6,232	\$7,926,974	341	\$1,490,933	46	\$178,969	588	\$340,915	8	\$3,217
MERCER	508	\$455,980	36	\$131,825	2	\$10,404	79	\$72,930	3	\$198
MILLER	5,152	\$4,336,751	167	\$666,398	33	\$341,817	525	\$259,305	10	\$916
MISSISSIPPI	3,641	\$3,111,516	77	\$242,066	26	\$115,163	383	\$287,568	41	\$1,601
MONITEAU	2,296	\$1,631,265	75	\$292,858	10	\$51,514	205	\$81,883	2	\$133
MONROE	1,573	\$1,306,727	42	\$172,101	7	\$30,610	146	\$54,412	3	\$155
MONTGOMERY	2,042	\$1,765,122	109	\$369,594	14	\$156,286	205	\$113,286	2	\$1,068
MORGAN	4,390	\$3,385,802	93	\$383,895	23	\$269,449	441	\$288,088	15	\$5,391
NEW MADRID	4,393	\$4,594,832	185	\$680,479	31	\$253,218	472	\$280,448	53	\$2,618
NEWTON	11,220	\$7,624,737	258	\$1,002,448	56	\$433,489	1,052	\$556,416	38	\$5,984
NODAWAY	2,150	\$2,166,231	87	\$313,717	7	\$21,137	296	\$171,152	12	\$1,461
OREGON	3,013	\$2,647,885	42	\$160,958	7	\$27,516	412	\$229,103	33	\$3,574
OSAGE	1,239	\$1,089,235	62	\$259,269	9	\$68,148	116	\$80,074	6	\$545
OZARK	2,107	\$1,401,263	120	\$458,842	6	\$15,962	185	\$114,912	8	\$601
PERMISCOT	5,788	\$5,017,782	115	\$420,184	29	\$188,157	537	\$247,384	97	\$9,891
PERRY	2,880	\$3,046,134	103	\$434,379	13	\$88,813	304	\$113,783	22	\$2,358
PETTIS	9,861	\$9,734,104	413	\$1,738,763	60	\$538,135	861	\$444,927	34	\$2,902
PHELPS	7,991	\$9,492,540	210	\$803,022	64	\$664,086	815	\$530,816	42	\$6,400
PIKE	3,154	\$2,867,112	59	\$262,298	13	\$82,732	384	\$166,687	3	\$2,675
PLATTE	8,330	\$7,358,882	307	\$1,323,149	43	\$509,508	533	\$360,400	25	\$3,201
POLK	6,486	\$7,158,176	218	\$919,681	40	\$234,058	719	\$223,662	37	\$3,504
PULASKI	6,747	\$5,237,543	100	\$376,547	39	\$313,670	563	\$373,941	13	\$2,093
PUTMAN	841	\$634,188	33	\$118,720	2	\$24,349	85	\$50,485	5	\$619
RALLS	1,423	\$1,522,922	56	\$229,512	9	\$88,421	104	\$33,512	1	\$90
RANDOLPH	5,249	\$5,670,712	264	\$1,076,097	40	\$349,103	665	\$562,818	5	\$2,766
RAY	3,229	\$2,963,160	104	\$224,452	17	\$110,139	301	\$307,037	10	\$799
REYNOLDS	1,859	\$1,898,102	34	\$135,368	13	\$85,140	169	\$113,080	22	\$1,053
RIPLEY	4,174	\$3,734,964	31	\$114,982	24	\$249,897	400	\$269,434	48	\$1,700
ST. CHARLES	28,112	\$29,120,996	493	\$1,791,693	151	\$1,464,303	2,119	\$1,248,628	40	\$4,431
ST. CLAIR	1,877	\$1,650,049	33	\$188,111	12	\$33,893	245	\$178,226	8	\$2,009
ST. FRANCOIS	14,601	\$13,806,667	441	\$1,696,450	113	\$844,544	1,426	\$906,133	128	\$4,661
STE.GENEVIEVE	2,478	\$2,854,691	113	\$432,595	11	\$469,658	260	\$196,644	17	\$1,514
ST. LOUIS COUNTY	128,610	\$122,881,443	3,664	\$14,696,274	830	\$7,634,616	9,526	\$5,484,717	366	\$46,792
SALINE	4,361	\$5,859,899	109	\$431,415	33	\$203,622	493	\$155,917	25	\$5,000
SCHUYLER	681	\$434,041	23	\$91,676	2	\$8,644	51	\$24,566	1	\$254
SCOTLAND	689	\$522,214	15	\$57,774	1	\$7,472	37	\$17,725	0	\$0
SCOTT	10,079	\$10,565,126	277	\$1,023,437	54	\$342,953	1,035	\$540,688	119	\$4,590
SHANNON	2,198	\$1,587,800	40	\$175,683	5	\$70,386	258	\$136,145	20	\$1,847
SHELBY	1,158	\$986,405	48	\$188,203	3	\$18,854	97	\$30,712	1	\$1,347
STODDARD	7,050	\$6,296,372	167	\$600,018	32	\$279,592	763	\$441,727	92	\$4,244
STONE	4,827	\$3,502,545	89	\$361,047	33	\$439,848	337	\$244,099	23	\$2,142
SULLIVAN	1,318	\$1,165,635	89	\$388,002	5	\$36,384	119	\$51,749	10	\$757
TANEY	11,101	\$7,554,849	157	\$614,243	81	\$628,462	736	\$500,192	31	\$2,538
TEXAS	5,099	\$3,417,960	99	\$369,050	25	\$288,357	525	\$260,207	24	\$3,648
VERNON	4,380	\$5,804,453	133	\$556,401	28	\$324,827	517	\$285,315	33	\$2,681
WARREN	5,177	\$4,171,283	60	\$222,237	31	\$258,081	469	\$263,900	0	\$0
WASHINGTON	6,171	\$5,066,079	102	\$418,142	41	\$182,850	653	\$382,779	26	\$4,115
WAYNE	3,242	\$3,047,526	59	\$225,287	13	\$239,812	286	\$255,634	75	\$3,899
WEBSTER	7,190	\$4,940,253	124	\$490,701	37	\$214,732	379	\$205,310	29	\$2,993
WORTH	304	\$264,790	16	\$54,090	5	\$41,551	51	\$14,295	1	\$62
WRIGHT	5,112	\$3,484,597	90	\$350,822	21	\$148,343	389	\$338,840	23	\$3,374
ST. LOUIS CITY	69,762	\$68,832,616	1,247	\$5,398,665	607	\$5,577,073	6,573	\$4,166,293	498	\$52,013
INVALID COUNTY	916	\$2,818,549	3	\$13,457	28	\$132,476	288	\$168,444	17	\$4,296

NOTE: COUNTY REPRESENTS WHERE THE RECIPIENT LIVES, NOT NECESSARILY WHERE THE SERVICE WAS PROVIDED.

**TABLE 22
MO HEALTHNET RECIPIENTS AND PAYMENTS BY TYPE OF SERVICE
SEPTEMBER 2020**

	PHARMACY		PART D-COPAYS		PHYSICIAN RELATED					
	PHARMACY		PART D-COPAYS		PHYSICIAN		CLINIC		FAMILY PLANNING	
	RECIPIENTS	PAYMENTS	RECIPIENTS	PAYMENTS	RECIPIENTS	PAYMENTS	RECIPIENTS	PAYMENTS	RECIPIENTS	PAYMENTS
STATE TOTAL	262,145	\$133,333,031	50,341	\$292,291	3,650	\$317,556	110,768	\$27,583,871	17,908	\$1,614,249
ADAIR	1,188	\$627,368	402	\$1,811	36	\$2,779	570	\$128,840	65	\$4,552
ANDREW	472	\$167,372	114	\$593	7	\$376	210	\$37,241	48	\$2,894
ATCHISON	172	\$47,547	62	\$345	2	\$441	73	\$13,080	19	\$1,737
AUDRAIN	1,432	\$657,913	247	\$1,505	45	\$1,667	441	\$173,561	112	\$6,583
BARRY	1,752	\$949,351	359	\$2,433	5	\$471	637	\$146,757	140	\$8,398
BARTON	656	\$252,229	111	\$701	5	\$444	247	\$38,598	41	\$2,862
BATES	829	\$589,504	196	\$1,345	6	\$1,244	290	\$68,578	74	\$4,744
BENTON	974	\$486,433	240	\$1,561	21	\$1,522	463	\$172,845	76	\$6,506
BOLLINGER	884	\$403,947	240	\$2,000	1	-\$21	402	\$56,908	72	\$4,677
BOONE	5,466	\$2,821,081	1,495	\$8,049	18	\$2,384	2,469	\$1,149,788	401	\$38,783
BUCHANAN	4,497	\$2,204,121	833	\$5,284	44	\$2,186	2,192	\$455,649	300	\$35,126
BUTLER	4,389	\$2,116,372	940	\$6,527	73	\$3,546	1,444	\$289,066	229	\$18,316
CALDWELL	228	\$120,060	81	\$338	2	\$165	111	\$25,576	29	\$1,640
CALLAWAY	1,931	\$920,882	351	\$1,938	4	\$146	742	\$268,426	131	\$14,864
CAMDEN	1,729	\$948,578	291	\$1,665	8	\$851	646	\$202,349	143	\$12,232
CAPE GIRARDEAU	3,368	\$1,664,146	988	\$6,156	15	\$1,759	1,643	\$289,732	267	\$18,378
CARROLL	408	\$280,109	162	\$797	6	\$459	133	\$27,086	27	\$1,436
CARTER	504	\$243,176	171	\$832	3	\$156	214	\$55,797	39	\$14,164
CASS	3,152	\$1,805,652	354	\$2,006	21	\$2,253	1,064	\$325,874	288	\$29,796
CEDAR	867	\$496,809	385	\$2,147	1	\$59	304	\$58,015	62	\$6,109
CHARITON	349	\$144,966	62	\$232	3	\$198	221	\$129,893	25	\$1,144
CHRISTIAN	3,265	\$1,377,084	408	\$2,763	6	\$312	874	\$204,477	243	\$18,997
CLARK	315	\$125,591	115	\$639	1	\$168	104	\$17,854	29	\$2,420
CLAY	6,087	\$2,989,393	677	\$4,281	53	\$6,184	2,180	\$501,067	395	\$36,230
CLINTON	691	\$332,838	90	\$470	10	\$1,162	243	\$35,415	49	\$3,500
COLE	3,074	\$1,865,596	528	\$3,219	5	\$264	1,239	\$325,296	196	\$15,710
COOPER	767	\$429,692	216	\$732	1	\$117	335	\$100,181	63	\$3,765
CRAWFORD	1,698	\$887,410	502	\$3,255	25	\$2,632	593	\$150,063	122	\$7,198
DADE	404	\$325,231	156	\$710	0	\$0	147	\$23,001	40	\$3,350
DALLAS	1,005	\$739,057	169	\$880	2	\$76	353	\$109,387	71	\$7,528
DAVISS	335	\$152,612	75	\$339	6	\$331	104	\$16,020	33	\$2,310
DEKALB	322	\$123,281	100	\$597	2	\$59	158	\$54,456	23	\$1,802
DENT	1,241	\$554,854	248	\$1,657	26	\$3,117	466	\$101,024	77	\$5,247
DOUGLAS	775	\$422,105	148	\$686	3	\$870	265	\$44,140	77	\$5,507
DUNKLIN	3,892	\$1,955,451	989	\$7,452	90	\$11,328	1,434	\$241,853	207	\$14,807
FRANKLIN	4,146	\$1,988,832	790	\$4,915	45	\$2,066	1,509	\$318,418	328	\$30,000
GASCONADE	631	\$355,647	187	\$944	5	\$294	244	\$63,842	44	\$4,665
GENTRY	349	\$195,919	113	\$549	10	\$840	122	\$13,608	34	\$4,906
GREENE	13,490	\$7,824,336	2,245	\$13,167	54	\$3,280	5,713	\$1,146,103	866	\$84,431
GRUNDY	548	\$317,211	197	\$1,093	8	\$1,092	289	\$51,460	42	\$1,775
HARRISON	457	\$236,031	29	\$83	4	\$239	180	\$20,280	45	\$3,639
HENRY	1,379	\$622,908	256	\$1,903	21	\$1,710	505	\$87,913	121	\$14,236
HICKORY	463	\$197,425	98	\$454	0	\$0	163	\$34,812	29	\$1,590
HOLT	134	\$79,515	37	\$233	2	\$53	66	\$33,673	14	\$1,059
HOWARD	442	\$165,127	94	\$451	2	\$80	196	\$95,314	42	\$4,830
HOWELL	2,818	\$1,360,658	472	\$2,741	32	\$7,393	1,230	\$215,331	225	\$16,516
IRON	945	\$611,410	253	\$1,652	5	\$448	475	\$65,152	48	\$5,733
JACKSON	26,525	\$13,718,341	3,187	\$17,129	565	\$40,753	12,699	\$4,485,390	1,849	\$186,692
JASPER	6,755	\$3,202,933	1,059	\$5,311	59	\$3,085	2,922	\$581,574	417	\$48,731
JEFFERSON	8,079	\$4,230,684	1,096	\$6,278	93	\$8,969	3,239	\$679,898	607	\$56,259
JOHNSON	1,633	\$1,031,250	203	\$1,270	12	\$963	620	\$119,279	134	\$10,535
KNOX	218	\$78,364	72	\$461	5	\$375	105	\$17,938	18	\$1,008
LACLEDE	2,161	\$1,275,031	426	\$2,826	7	\$460	815	\$170,146	138	\$10,013
LAFAYETTE	1,538	\$616,257	291	\$1,521	34	\$1,924	547	\$125,853	122	\$11,592
LAWRENCE	2,203	\$966,703	571	\$3,331	9	\$382	706	\$138,825	157	\$9,441
LEWIS	454	\$223,387	86	\$675	1	\$1,010	193	\$56,192	32	\$1,845
LINCOLN	2,354	\$1,381,487	385	\$2,112	34	\$3,120	929	\$192,207	160	\$14,095
LINN	623	\$391,091	122	\$576	11	\$350	271	\$49,279	51	\$2,168

NOTE: COUNTY REPRESENTS WHERE THE RECIPIENT LIVES, NOT NECESSARILY WHERE THE SERVICE WAS PROVIDED.

**TABLE 22
MO HEALTHNET RECIPIENTS AND PAYMENTS BY TYPE OF SERVICE
SEPTEMBER 2020**

	PHARMACY		PART D-COPAYS		PHYSICIAN RELATED					
	PHARMACY		PART D-COPAYS		PHYSICIAN		CLINIC		FAMILY PLANNING	
	RECIPIENTS	PAYMENTS	RECIPIENTS	PAYMENTS	RECIPIENTS	PAYMENTS	RECIPIENTS	PAYMENTS	RECIPIENTS	PAYMENTS
LIVINGSTON	725	\$348,924	252	\$1,570	20	\$1,674	368	\$83,508	52	\$3,171
MCDONALD	1,075	\$423,272	128	\$798	6	\$461	310	\$95,905	88	\$8,459
MACON	747	\$552,757	192	\$2,856	25	\$1,127	292	\$93,979	76	\$4,428
MADISON	1,202	\$660,311	335	\$2,177	6	\$243	465	\$81,926	80	\$6,947
MARIES	381	\$254,285	139	\$606	9	\$2,042	160	\$24,292	30	\$1,291
MARION	1,989	\$1,226,882	362	\$2,529	2	\$689	1,073	\$287,982	116	\$10,092
MERCER	134	\$57,818	59	\$324	1	\$39	55	\$10,218	8	\$272
MILLER	1,370	\$687,861	245	\$1,439	11	\$1,098	513	\$188,810	102	\$12,477
MISSISSIPPI	1,253	\$452,244	330	\$2,297	2	\$78	516	\$107,842	86	\$6,203
MONITEAU	596	\$308,500	71	\$439	0	\$0	218	\$51,063	54	\$3,150
MONROE	453	\$223,239	95	\$757	6	\$335	210	\$54,756	46	\$3,443
MONTGOMERY	611	\$331,847	115	\$993	23	\$1,018	219	\$61,236	57	\$7,716
MORGAN	1,215	\$570,060	289	\$1,690	5	\$449	491	\$138,957	80	\$5,263
NEW MADRID	1,555	\$758,806	388	\$2,819	0	\$0	653	\$121,239	102	\$6,683
NEWTON	2,904	\$1,156,945	383	\$2,153	39	\$1,246	998	\$182,282	172	\$12,626
NODAWAY	582	\$229,463	192	\$1,182	9	\$385	210	\$27,949	61	\$10,610
OREGON	880	\$384,608	323	\$2,200	9	\$887	397	\$50,406	88	\$5,935
OSAGE	344	\$119,725	35	\$188	1	\$311	144	\$41,686	28	\$2,229
OZARK	515	\$163,040	88	\$398	2	\$532	244	\$30,472	34	\$2,757
PEMISCOT	2,021	\$614,743	637	\$4,248	45	\$4,396	816	\$143,091	115	\$8,478
PERRY	826	\$371,310	167	\$864	4	\$1,633	335	\$50,241	62	\$6,332
PETTIS	2,433	\$1,566,914	505	\$2,590	37	\$4,102	1,298	\$274,748	167	\$13,844
PHELPS	2,625	\$1,173,821	705	\$3,573	75	\$6,252	998	\$299,322	156	\$9,687
PIKE	853	\$479,088	281	\$1,195	10	\$1,411	320	\$70,430	74	\$6,016
PLATTE	1,825	\$893,297	239	\$1,516	56	\$2,964	766	\$240,462	145	\$8,745
POLK	1,901	\$983,687	302	\$1,746	5	\$332	678	\$137,857	113	\$10,354
PULASKI	1,892	\$1,020,371	349	\$2,150	29	\$2,415	638	\$142,906	141	\$9,480
PUTMAN	241	\$96,520	55	\$367	2	\$299	82	\$19,520	22	\$2,323
RALLS	415	\$229,959	62	\$490	5	\$260	211	\$63,773	22	\$1,270
RANDOLPH	1,581	\$931,342	270	\$1,638	90	\$5,677	850	\$275,075	122	\$8,887
RAY	894	\$422,061	197	\$985	4	\$409	277	\$70,247	70	\$7,691
REYNOLDS	645	\$281,965	220	\$1,320	4	\$423	204	\$52,922	47	\$4,657
RIPLEY	1,550	\$734,306	380	\$2,857	18	\$767	521	\$87,493	98	\$9,339
ST. CHARLES	7,506	\$3,751,879	1,109	\$6,171	102	\$9,276	2,669	\$606,761	534	\$51,186
ST. CLAIR	520	\$379,439	179	\$1,000	0	\$0	163	\$38,647	42	\$7,209
ST. FRANCOIS	5,150	\$3,048,930	1,023	\$6,649	32	\$5,234	2,378	\$497,530	353	\$33,759
STE.GENEVIEVE	806	\$319,513	138	\$1,096	5	\$316	276	\$45,396	70	\$5,149
ST. LOUIS COUNTY	31,147	\$14,589,368	5,129	\$25,410	620	\$47,698	14,369	\$3,585,233	1,880	\$167,503
SALINE	1,322	\$561,722	325	\$1,431	5	\$2,143	497	\$155,573	81	\$6,358
SCHUYLER	168	\$47,023	61	\$208	1	\$198	84	\$11,940	15	\$1,454
SCOTLAND	212	\$129,478	59	\$313	1	\$107	48	\$28,298	18	\$1,441
SCOTT	3,267	\$1,442,362	892	\$5,250	5	\$1,167	1,402	\$253,400	267	\$19,960
SHANNON	653	\$336,453	148	\$755	8	\$1,115	256	\$45,251	41	\$2,348
SHELBY	358	\$223,674	60	\$542	2	\$32	109	\$18,153	32	\$2,440
STODDARD	2,505	\$1,046,313	522	\$3,239	20	\$1,028	872	\$123,620	166	\$11,228
STONE	1,226	\$571,039	197	\$1,487	1	\$102	450	\$115,051	94	\$4,803
SULLIVAN	337	\$157,689	89	\$577	4	\$298	160	\$21,847	22	\$1,378
TANEY	2,589	\$1,081,471	392	\$2,437	6	\$155	1,014	\$237,748	173	\$14,059
TEXAS	1,403	\$525,900	328	\$1,724	31	\$6,795	462	\$86,566	122	\$14,256
VERNON	1,267	\$584,495	241	\$1,674	10	\$613	410	\$83,871	89	\$4,757
WARREN	1,367	\$697,092	227	\$1,511	22	\$1,959	473	\$122,419	105	\$13,981
WASHINGTON	2,175	\$1,193,548	499	\$3,067	16	\$3,707	865	\$178,976	135	\$15,575
WAYNE	1,115	\$488,399	319	\$2,482	15	\$1,263	410	\$66,175	74	\$4,902
WEBSTER	1,832	\$1,139,937	330	\$1,993	25	\$1,134	589	\$137,459	133	\$14,307
WORTH	80	\$37,754	29	\$169	1	\$59	34	\$7,649	19	\$1,520
WRIGHT	1,446	\$718,965	349	\$1,897	5	\$187	506	\$102,040	116	\$7,502
ST. LOUIS CITY	17,630	\$10,080,216	4,504	\$22,562	573	\$60,008	9,653	\$2,478,856	826	\$90,936
INVALID COUNTY	368	\$172,047	28	\$71	6	\$421	340	\$72,438	51	\$6,313

NOTE: COUNTY REPRESENTS WHERE THE RECIPIENT LIVES, NOT NECESSARILY WHERE THE SERVICE WAS PROVIDED.

**TABLE 22
MO HEALTHNET RECIPIENTS AND PAYMENTS BY TYPE OF SERVICE
SEPTEMBER 2020**

	PHYSICIAN RELATED									
	X-RAY AND LAB		NURSE PRACTICER		PODIATRY		CRNA SERVICES		RURAL HEALTH CLINICS	
	RECIPIENTS	PAYMENTS	RECIPIENTS	PAYMENTS	RECIPIENTS	PAYMENTS	RECIPIENTS	PAYMENTS	RECIPIENTS	PAYMENTS
STATE TOTAL	19,906	\$2,015,356	136	\$7,892	4,980	\$324,884	0	\$0	23,574	\$2,772,016
ADAIR	162	\$7,026	1	\$13	28	\$617	0	\$0	93	\$9,030
ANDREW	26	\$2,193	0	\$0	18	\$226	0	\$0	28	\$2,301
ATCHISON	4	\$367	0	\$0	1	\$15	0	\$0	32	\$1,521
AUDRAIN	103	\$6,849	0	\$0	10	\$3,632	0	\$0	112	\$14,821
BARRY	118	\$9,060	0	\$0	27	\$793	0	\$0	341	\$33,104
BARTON	43	\$3,904	0	\$0	2	\$126	0	\$0	80	\$13,283
BATES	38	\$2,572	0	\$0	3	\$157	0	\$0	219	\$23,752
BENTON	63	\$4,120	0	\$0	12	\$563	0	\$0	206	\$26,954
BOLLINGER	163	\$9,914	0	\$0	12	\$256	0	\$0	200	\$32,111
BOONE	288	\$23,462	1	\$106	77	\$13,650	0	\$0	37	\$4,562
BUCHANAN	293	\$33,083	0	\$0	156	\$6,622	0	\$0	41	\$3,885
BUTLER	785	\$55,852	4	\$403	109	\$8,996	0	\$0	1,431	\$149,352
CALDWELL	11	\$662	0	\$0	21	\$397	0	\$0	17	\$3,207
CALLAWAY	106	\$8,492	0	\$0	31	\$2,738	0	\$0	34	\$4,227
CAMDEN	117	\$10,579	2	\$214	22	\$1,005	0	\$0	271	\$24,654
CAPE GIRARDEAU	491	\$34,890	0	\$0	89	\$3,485	0	\$0	646	\$62,898
CARROLL	9	\$355	0	\$0	4	\$407	0	\$0	125	\$11,571
CARTER	92	\$5,912	1	\$120	12	\$576	0	\$0	99	\$8,308
CASS	171	\$16,960	0	\$0	53	\$2,021	0	\$0	154	\$23,937
CEDAR	56	\$4,476	0	\$0	8	\$389	0	\$0	282	\$43,437
CHARITON	53	\$2,334	1	\$7	21	\$359	0	\$0	38	\$4,556
CHRISTIAN	112	\$18,239	0	\$0	32	\$1,887	0	\$0	162	\$30,983
CLARK	17	\$1,157	0	\$0	3	\$247	0	\$0	69	\$5,731
CLAY	341	\$31,665	1	\$60	75	\$11,208	0	\$0	18	\$1,957
CLINTON	40	\$1,907	0	\$0	7	\$267	0	\$0	20	\$2,382
COLE	203	\$18,501	0	\$0	42	\$2,629	0	\$0	13	\$1,858
COOPER	34	\$2,344	0	\$0	11	\$2,759	0	\$0	40	\$5,873
CRAWFORD	64	\$6,036	0	\$0	18	\$1,117	0	\$0	342	\$35,647
DADE	30	\$2,604	0	\$0	6	\$301	0	\$0	107	\$17,585
DALLAS	73	\$13,072	0	\$0	15	\$1,115	0	\$0	299	\$50,633
DAVISS	5	\$912	0	\$0	3	\$553	0	\$0	33	\$4,631
DEKALB	16	\$942	0	\$0	28	\$282	0	\$0	12	\$1,125
DENT	44	\$3,408	0	\$0	24	\$1,169	0	\$0	303	\$32,891
DOUGLAS	59	\$5,547	0	\$0	6	\$184	0	\$0	120	\$12,526
DUNKLIN	443	\$36,636	2	\$225	36	\$1,649	0	\$0	913	\$103,157
FRANKLIN	177	\$14,394	2	\$118	53	\$2,825	0	\$0	320	\$50,212
GASCONADE	15	\$1,332	1	\$97	8	\$360	0	\$0	98	\$16,120
GENTRY	4	\$345	0	\$0	3	\$20	0	\$0	37	\$4,518
GREENE	875	\$120,865	0	\$0	181	\$12,969	0	\$0	453	\$74,435
GRUNDY	9	\$831	0	\$0	12	\$1,236	0	\$0	131	\$13,711
HARRISON	4	\$748	0	\$0	1	-\$93	0	\$0	126	\$11,494
HENRY	42	\$3,557	0	\$0	46	\$1,092	0	\$0	351	\$55,014
HICKORY	37	\$3,601	0	\$0	7	\$706	0	\$0	77	\$9,861
HOLT	8	\$511	0	\$0	2	\$10	0	\$0	33	\$948
HOWARD	22	\$1,230	0	\$0	4	\$128	0	\$0	14	\$1,149
HOWELL	221	\$21,988	2	\$95	54	\$3,111	0	\$0	656	\$51,476
IRON	150	\$8,149	0	\$0	20	\$634	0	\$0	275	\$34,416
JACKSON	1,859	\$232,069	7	\$435	508	\$24,504	0	\$0	91	\$13,816
JASPER	321	\$27,165	0	\$0	149	\$5,853	0	\$0	165	\$26,754
JEFFERSON	506	\$53,509	14	\$1,436	155	\$5,382	0	\$0	54	\$7,626
JOHNSON	83	\$8,776	1	\$59	26	\$749	0	\$0	143	\$18,582
KNOX	21	\$965	0	\$0	2	\$160	0	\$0	39	\$3,856
LACLEDE	110	\$10,601	0	\$0	27	\$551	0	\$0	207	\$16,628
LAFAYETTE	132	\$12,480	3	\$151	55	\$1,607	0	\$0	265	\$37,785
LAWRENCE	102	\$8,715	0	\$0	27	\$582	0	\$0	284	\$28,900
LEWIS	31	\$2,310	0	\$0	40	\$952	0	\$0	78	\$7,952
LINCOLN	163	\$12,636	1	\$22	55	\$3,372	0	\$0	255	\$45,660
LINN	36	\$2,506	2	\$65	5	\$500	0	\$0	84	\$10,628

NOTE: COUNTY REPRESENTS WHERE THE RECIPIENT LIVES, NOT NECESSARILY WHERE THE SERVICE WAS PROVIDED.

**TABLE 22
MO HEALTHNET RECIPIENTS AND PAYMENTS BY TYPE OF SERVICE
SEPTEMBER 2020**

	PHYSICIAN RELATED									
	X-RAY AND LAB		NURSE PRACTICER		PODIATRY		CRNA SERVICES		RURAL HEALTH CLINICS	
	RECIPIENTS	PAYMENTS	RECIPIENTS	PAYMENTS	RECIPIENTS	PAYMENTS	RECIPIENTS	PAYMENTS	RECIPIENTS	PAYMENTS
LIVINGSTON	27	\$2,296	1	\$83	13	\$919	0	\$0	173	\$16,578
MCDONALD	51	\$3,583	0	\$0	9	\$326	0	\$0	202	\$38,181
MACON	45	\$2,628	3	\$117	4	\$51	0	\$0	105	\$10,672
MADISON	180	\$9,893	0	\$0	14	\$918	0	\$0	283	\$34,643
MARIES	16	\$1,395	0	\$0	7	\$203	0	\$0	48	\$5,079
MARION	154	\$16,055	0	\$0	78	\$3,378	0	\$0	406	\$37,888
MERCER	4	\$110	0	\$0	5	\$128	0	\$0	54	\$5,764
MILLER	78	\$4,701	0	\$0	20	\$1,293	0	\$0	167	\$18,118
MISSISSIPPI	118	\$9,978	0	\$0	22	\$603	0	\$0	473	\$48,050
MONITEAU	30	\$3,498	0	\$0	6	\$3,431	0	\$0	25	\$2,720
MONROE	44	\$2,534	0	\$0	10	\$532	0	\$0	34	\$4,419
MONTGOMERY	39	\$2,505	0	\$0	6	\$223	0	\$0	122	\$19,122
MORGAN	70	\$6,051	0	\$0	14	\$741	0	\$0	104	\$12,091
NEW MADRID	167	\$15,001	1	\$123	31	\$717	0	\$0	410	\$49,407
NEWTON	105	\$9,027	0	\$0	53	\$1,822	0	\$0	230	\$34,601
NODAWAY	15	\$2,472	0	\$0	10	-\$55	0	\$0	230	\$27,200
OREGON	43	\$5,560	0	\$0	13	\$837	0	\$0	257	\$32,248
OSAGE	18	\$891	0	\$0	6	\$850	0	\$0	11	\$1,438
OZARK	47	\$5,503	0	\$0	19	\$436	0	\$0	121	\$9,295
PEMISCOT	183	\$18,909	0	\$0	11	\$1,112	0	\$0	393	\$54,001
PERRY	53	\$3,684	1	\$109	1	\$88	0	\$0	242	\$28,219
PETTIS	197	\$11,564	0	\$0	31	\$880	0	\$0	66	\$8,175
PHELPS	105	\$15,286	0	\$0	87	\$3,546	0	\$0	379	\$29,620
PIKE	33	\$2,350	1	\$107	10	\$337	0	\$0	266	\$36,180
PLATTE	154	\$29,947	0	\$0	19	\$696	0	\$0	2	\$491
POLK	188	\$17,677	0	\$0	34	\$1,688	0	\$0	618	\$97,420
PULASKI	74	\$9,078	0	\$0	24	\$2,095	0	\$0	274	\$21,158
PUTMAN	15	\$963	0	\$0	2	\$34	0	\$0	58	\$6,575
RALLS	38	\$2,236	0	\$0	16	\$470	0	\$0	73	\$5,759
RANDOLPH	278	\$14,799	1	\$39	51	\$6,367	0	\$0	98	\$14,732
RAY	52	\$4,704	0	\$0	26	\$444	0	\$0	100	\$8,731
REYNOLDS	74	\$6,208	0	\$0	13	\$455	0	\$0	128	\$13,455
RIPLEY	268	\$19,193	1	\$39	22	\$959	0	\$0	262	\$22,269
ST. CHARLES	491	\$45,410	1	-\$50	158	\$27,849	0	\$0	20	\$4,645
ST. CLAIR	34	\$2,585	0	\$0	7	\$197	0	\$0	141	\$22,144
ST. FRANCOIS	484	\$56,992	1	\$80	120	\$7,123	0	\$0	859	\$91,672
STE.GENEVIEVE	71	\$3,747	6	\$654	17	\$1,366	0	\$0	233	\$33,069
ST. LOUIS COUNTY	2,510	\$304,487	41	\$1,656	703	\$52,080	0	\$0	36	\$4,532
SALINE	142	\$5,863	1	\$71	30	\$1,616	0	\$0	207	\$17,950
SCHUYLER	16	\$658	0	\$0	0	\$0	0	\$0	48	\$3,737
SCOTLAND	11	\$869	0	\$0	3	\$58	0	\$0	49	\$4,415
SCOTT	385	\$35,222	0	\$0	69	\$1,927	0	\$0	849	\$81,513
SHANNON	43	\$7,348	2	\$293	8	\$354	0	\$0	137	\$11,963
SHELBY	17	\$876	1	\$13	9	\$121	0	\$0	41	\$4,032
STODDARD	350	\$25,456	1	\$39	47	\$3,613	0	\$0	792	\$87,651
STONE	55	\$8,143	0	\$0	10	\$709	0	\$0	176	\$22,178
SULLIVAN	43	\$2,373	0	\$0	2	\$266	0	\$0	106	\$10,095
TANEY	145	\$15,142	0	\$0	23	\$659	0	\$0	348	\$40,530
TEXAS	69	\$6,026	2	\$176	31	\$1,078	0	\$0	356	\$35,552
VERNON	61	\$4,871	0	\$0	13	\$835	0	\$0	298	\$38,323
WARREN	93	\$8,519	0	\$0	26	\$1,108	0	\$0	35	\$5,698
WASHINGTON	149	\$19,803	0	\$0	26	\$1,741	0	\$0	451	\$57,297
WAYNE	172	\$10,958	1	\$106	15	\$906	0	\$0	330	\$29,350
WEBSTER	99	\$9,990	0	\$0	30	\$924	0	\$0	109	\$16,387
WORTH	0	\$0	0	\$0	1	\$5	0	\$0	18	\$2,100
WRIGHT	87	\$7,343	0	\$0	32	\$1,320	0	\$0	275	\$32,280
ST. LOUIS CITY	1,743	\$226,664	24	\$611	445	\$42,482	0	\$0	27	\$2,526
INVALID COUNTY	72	\$10,418	0	\$0	6	\$413	0	\$0	46	\$8,088

NOTE: COUNTY REPRESENTS WHERE THE RECIPIENT LIVES, NOT NECESSARILY WHERE THE SERVICE WAS PROVIDED.

**TABLE 22
MO HEALTHNET RECIPIENTS AND PAYMENTS BY TYPE OF SERVICE
SEPTEMBER 2020**

	PHYSICIAN RELATED						IN-HOME SERVICES			
	CASE MANAGEMENT		FED QUAL HEALTH CARE		PSYCHOLOGIST SVCS		HOME HEALTH SVCS		ADULT DAY HEALTH	
	RECIPIENTS	PAYMENTS	RECIPIENTS	PAYMENTS	RECIPIENTS	PAYMENTS	RECIPIENTS	PAYMENTS	RECIPIENTS	PAYMENTS
STATE TOTAL	133	\$7,999	17,493	\$5,576,801	4,508	\$434,777	636	\$382,177	1,335	\$1,915,114
ADAIR	0	\$0	171	\$29,887	8	\$585	2	\$556	0	\$0
ANDREW	0	\$0	52	\$11,786	22	\$694	0	\$0	0	\$0
ATCHISON	0	\$0	7	\$2,819	8	\$420	0	\$0	0	\$0
AUDRAIN	0	\$0	182	\$64,257	9	\$930	0	\$0	0	\$0
BARRY	6	\$51	80	\$26,072	19	\$1,917	1	\$318	0	\$0
BARTON	0	\$0	37	\$15,910	15	\$2,404	2	\$876	0	\$0
BATES	0	\$0	29	\$14,059	19	\$2,663	0	\$0	0	\$0
BENTON	2	\$17	60	\$14,368	33	\$3,799	3	\$1,163	0	\$0
BOLLINGER	0	\$0	116	\$24,337	18	\$916	2	\$636	0	\$0
BOONE	0	\$0	451	\$113,042	93	\$9,797	5	\$3,242	19	\$30,819
BUCHANAN	5	\$43	635	\$128,976	69	\$3,546	17	\$6,598	2	\$1,299
BUTLER	0	\$0	167	\$47,313	26	\$2,456	26	\$16,087	5	\$5,842
CALDWELL	0	\$0	119	\$70,017	2	\$580	1	\$1,820	0	\$0
CALLAWAY	0	\$0	152	\$62,015	58	\$5,426	3	\$2,941	1	\$1,810
CAMDEN	0	\$0	155	\$38,876	17	\$2,438	4	\$1,978	0	\$0
CAPE GIRARDEAU	17	\$146	179	\$38,597	67	\$4,475	7	\$6,702	10	-\$2,034
CARROLL	0	\$0	10	\$10,431	4	-\$96	1	\$714	0	\$0
CARTER	0	\$0	77	\$14,464	7	\$203	3	\$1,676	0	\$0
CASS	0	\$0	52	\$13,556	44	\$5,303	4	\$2,965	6	\$7,867
CEDAR	0	\$0	33	\$10,917	27	\$2,322	1	\$468	0	\$0
CHARITON	0	\$0	17	\$2,833	1	\$103	0	\$0	0	\$0
CHRISTIAN	0	\$0	134	\$47,380	80	\$8,925	9	\$4,130	3	\$4,245
CLARK	0	\$0	9	\$2,401	0	\$0	0	\$0	0	\$0
CLAY	0	\$0	256	\$76,206	77	\$8,956	30	\$25,611	8	\$10,081
CLINTON	0	\$0	23	\$8,659	9	\$552	3	\$4,693	0	\$0
COLE	0	\$0	236	\$85,315	72	\$5,891	4	\$4,296	16	\$20,381
COOPER	0	\$0	27	\$9,881	7	\$433	1	\$556	0	\$0
CRAWFORD	0	\$0	59	\$21,368	8	\$24	2	\$901	0	\$0
DADE	0	\$0	27	\$14,443	2	\$66	0	\$0	0	\$0
DALLAS	0	\$0	64	\$20,793	17	\$2,551	1	\$907	2	\$1,316
DAVISS	0	\$0	31	\$17,494	5	\$766	0	\$0	0	\$0
DEKALB	0	\$0	23	\$4,626	7	\$859	1	\$636	0	\$0
DENT	0	\$0	45	\$22,834	6	\$841	1	\$1,267	2	\$1,192
DOUGLAS	0	\$0	138	\$41,552	20	\$1,839	0	\$0	0	\$0
DUNKLIN	0	\$0	128	\$48,513	18	\$1,540	19	\$8,389	7	\$9,261
FRANKLIN	0	\$0	112	\$35,787	54	\$4,085	6	\$3,462	0	\$0
GASCONADE	0	\$0	13	\$3,838	4	\$324	1	\$359	1	\$1,842
GENTRY	0	\$0	9	\$1,124	1	\$18	0	\$0	0	\$0
GREENE	0	\$0	1,320	\$443,887	493	\$59,866	30	\$12,627	36	\$48,187
GRUNDY	0	\$0	20	\$7,103	9	\$1,251	2	\$715	0	\$0
HARRISON	0	\$0	12	\$4,077	4	-\$50	0	\$0	0	\$0
HENRY	0	\$0	88	\$31,586	20	\$4,322	7	\$4,016	0	\$0
HICKORY	0	\$0	90	\$26,362	12	\$558	0	\$0	1	\$1,559
HOLT	0	\$0	20	\$5,573	8	\$175	0	\$0	0	\$0
HOWARD	0	\$0	12	\$6,385	7	\$284	1	\$238	0	\$0
HOWELL	7	\$78	133	\$33,574	80	\$10,918	12	\$5,370	0	\$0
IRON	0	\$0	63	\$20,253	40	\$1,179	0	\$0	0	\$0
JACKSON	0	\$0	2,200	\$901,787	560	\$56,141	88	\$62,095	150	\$210,312
JASPER	12	\$97	376	\$137,026	170	\$19,274	22	\$12,272	0	\$0
JEFFERSON	0	\$0	369	\$92,923	113	\$7,947	19	\$9,628	13	\$18,857
JOHNSON	1	\$9	40	\$14,435	20	\$1,975	3	\$1,189	0	\$0
KNOX	0	\$0	36	\$5,300	2	\$67	0	\$0	0	\$0
LACLEDE	0	\$0	263	\$107,533	34	\$7,505	4	\$1,096	4	\$4,726
LAFAYETTE	0	\$0	51	\$18,488	26	\$3,671	5	\$1,962	1	\$169
LAWRENCE	7	\$60	60	\$22,577	22	\$2,733	5	\$2,423	0	\$0
LEWIS	0	\$0	12	\$3,052	5	\$569	6	\$4,058	0	\$0
LINCOLN	0	\$0	65	\$22,964	24	\$1,345	2	\$1,202	0	-\$287
LINN	0	\$0	31	\$8,721	2	\$163	1	\$1,880	1	\$1,557

NOTE: COUNTY REPRESENTS WHERE THE RECIPIENT LIVES, NOT NECESSARILY WHERE THE SERVICE WAS PROVIDED.

**TABLE 22
MO HEALTHNET RECIPIENTS AND PAYMENTS BY TYPE OF SERVICE
SEPTEMBER 2020**

	PHYSICIAN RELATED						IN-HOME SERVICES			
	CASE MANAGEMENT		FED QUAL HEALTH CARE		PSYCHOLOGIST SVCS		HOME HEALTH SVCS		ADULT DAY HEALTH	
	RECIPIENTS	PAYMENTS	RECIPIENTS	PAYMENTS	RECIPIENTS	PAYMENTS	RECIPIENTS	PAYMENTS	RECIPIENTS	PAYMENTS
LIVINGSTON	0	\$0	57	\$19,272	26	\$3,619	1	\$728	7	\$5,677
MCDONALD	0	\$0	42	\$14,393	5	\$824	4	\$1,165	0	\$0
MACON	0	\$0	50	\$12,889	10	\$1,062	0	\$0	0	\$0
MADISON	0	\$0	33	\$7,766	30	\$2,038	2	\$1,870	0	\$0
MARIES	0	\$0	17	\$3,402	3	\$377	0	\$0	1	\$1,779
MARION	0	\$0	107	\$22,504	22	\$1,470	4	\$4,564	0	\$0
MERCER	0	\$0	7	\$3,728	2	\$205	0	\$0	0	\$0
MILLER	0	\$0	50	\$15,341	24	\$1,459	2	\$537	0	\$0
MISSISSIPPI	3	\$26	38	\$9,210	16	\$1,395	3	\$2,207	0	\$0
MONITEAU	0	\$0	36	\$17,553	8	\$923	1	\$238	1	\$1,552
MONROE	0	\$0	34	\$11,267	0	\$0	1	\$2,596	0	\$0
MONTGOMERY	0	\$0	27	\$9,309	6	\$481	1	\$556	0	\$0
MORGAN	0	\$0	76	\$20,158	10	\$675	1	\$157	0	\$0
NEW MADRID	0	\$0	89	\$16,868	18	\$2,132	3	\$1,886	0	\$0
NEWTON	0	\$0	117	\$47,199	45	\$3,718	6	\$5,992	0	\$0
NODAWAY	0	\$0	20	\$6,748	8	\$234	2	\$636	0	\$0
OREGON	0	\$0	38	\$7,149	20	\$2,314	4	\$2,090	0	\$0
OSAGE	0	\$0	26	\$9,262	7	\$164	2	\$1,855	0	\$0
OZARK	1	\$8	49	\$10,234	9	\$678	2	\$1,528	0	\$0
PEMISCOT	0	\$0	42	\$12,276	4	\$84	6	\$5,426	0	\$0
PERRY	0	\$0	49	\$11,988	15	\$748	1	\$556	0	\$0
PETTIS	17	\$146	128	\$32,168	68	\$5,197	4	\$2,292	0	\$0
PHELPS	0	\$0	262	\$78,680	55	\$3,404	6	\$2,146	10	\$14,375
PIKE	0	\$0	58	\$23,671	1	\$113	2	\$2,735	0	\$0
PLATTE	0	\$0	58	\$15,682	47	\$2,227	6	\$8,145	4	\$4,872
POLK	0	\$0	124	\$35,247	57	\$6,780	6	\$3,874	6	\$8,607
PULASKI	0	\$0	141	\$46,775	27	\$8,471	3	\$552	4	\$3,979
PUTMAN	0	\$0	18	\$3,518	5	-\$261	1	\$397	0	\$0
RALLS	0	\$0	19	\$3,605	1	\$79	1	\$397	0	\$0
RANDOLPH	0	\$0	49	\$12,325	25	\$2,591	0	\$0	0	\$0
RAY	0	\$0	31	\$11,921	14	\$2,451	6	\$7,227	0	\$0
REYNOLDS	0	\$0	75	\$15,563	10	\$1,036	5	\$2,701	0	\$0
RIPLEY	5	\$141	202	\$43,356	9	\$1,194	9	\$3,317	0	\$0
ST. CHARLES	2	\$349	249	\$78,947	68	\$4,353	5	\$1,928	28	\$35,859
ST. CLAIR	0	\$0	20	\$5,551	6	\$1,599	2	\$698	0	\$0
ST. FRANCOIS	0	\$0	159	\$45,999	109	\$5,252	13	\$7,370	19	\$21,370
STE.GENEVIEVE	1	\$9	19	\$5,459	11	\$783	0	\$0	0	\$0
ST. LOUIS COUNTY	19	\$2,582	1,497	\$504,678	440	\$38,256	63	\$27,284	538	\$789,756
SALINE	0	\$0	38	\$12,166	42	\$2,886	0	\$0	0	\$0
SCHUYLER	0	\$0	11	\$5,204	2	\$324	0	\$0	0	\$0
SCOTLAND	0	\$0	9	\$2,422	1	\$33	0	\$0	0	\$0
SCOTT	0	\$0	210	\$46,865	38	\$3,007	8	\$8,446	6	\$3,159
SHANNON	0	\$0	49	\$10,213	12	\$2,990	2	\$2,833	0	\$0
SHELBY	0	\$0	14	\$4,900	3	\$600	0	\$0	0	\$0
STODDARD	0	\$0	98	\$25,613	48	\$3,389	7	\$3,888	5	\$5,468
STONE	0	\$0	63	\$12,317	22	\$2,746	3	\$1,196	1	\$1,039
SULLIVAN	0	\$0	39	\$7,054	12	\$1,076	2	\$238	0	\$0
TANEY	0	\$0	136	\$40,647	48	\$4,908	4	\$1,409	2	\$3,387
TEXAS	0	\$0	91	\$19,906	16	\$889	5	\$2,662	0	\$0
VERNON	0	\$0	42	\$16,569	79	\$10,196	1	\$159	3	\$4,016
WARREN	0	\$0	77	\$20,443	9	\$607	2	\$1,033	2	\$1,928
WASHINGTON	0	\$0	151	\$45,347	17	\$739	3	\$1,674	1	\$2,049
WAYNE	0	\$0	89	\$24,663	10	\$57	5	\$2,307	1	\$462
WEBSTER	1	\$30	151	\$32,313	42	\$2,417	3	\$477	6	\$6,349
WORTH	0	\$0	0	\$0	0	\$0	0	\$0	0	\$0
WRIGHT	0	\$0	139	\$32,827	36	\$3,358	2	\$1,878	0	\$0
ST. LOUIS CITY	27	\$4,208	2,533	\$819,834	210	\$15,606	44	\$23,604	402	\$620,429
INVALID COUNTY	0	\$0	64	\$15,483	16	\$2,376	0	\$0	0	\$0

NOTE: COUNTY REPRESENTS WHERE THE RECIPIENT LIVES, NOT NECESSARILY WHERE THE SERVICE WAS PROVIDED.

**TABLE 22
MO HEALTHNET RECIPIENTS AND PAYMENTS BY TYPE OF SERVICE
SEPTEMBER 2020**

	IN-HOME SERVICES									
	AGED/DISABLED WAIVER		PERSONAL CARE		AIDS WAIVER		PHYSICAL DIS WAIVER		INDEP LIVING WAIVER	
	RECIPIENTS	PAYMENTS	RECIPIENTS	PAYMENTS	RECIPIENTS	PAYMENTS	RECIPIENTS	PAYMENTS	RECIPIENTS	PAYMENTS
STATE TOTAL	12,921	\$6,581,635	53,985	\$73,223,873	43	\$169,077	141	\$1,496,403	557	\$753,739
ADAIR	69	\$38,645	153	\$126,798	0	\$0	0	\$0	1	\$732
ANDREW	16	\$3,472	48	\$43,251	0	\$0	0	\$0	0	\$0
ATCHISON	10	\$2,247	28	\$20,039	0	\$0	0	\$0	2	\$1,562
AUDRAIN	14	\$5,875	130	\$118,492	0	\$0	0	\$0	2	\$249
BARRY	70	\$15,891	236	\$230,994	0	\$0	1	\$5,532	2	\$4,642
BARTON	23	\$3,861	85	\$73,953	0	\$0	0	\$0	1	\$153
BATES	35	\$11,534	114	\$115,632	0	\$0	2	\$5,393	4	\$2,977
BENTON	62	\$15,920	276	\$311,205	0	\$0	1	\$9,409	1	\$939
BOLLINGER	52	\$25,745	242	\$408,092	0	\$0	2	\$13,506	0	\$0
BOONE	52	\$37,635	536	\$566,503	0	\$0	5	\$40,680	11	\$12,891
BUCHANAN	146	\$42,774	560	\$540,076	0	\$0	4	\$24,204	3	\$2,914
BUTLER	303	\$115,937	1,052	\$1,099,964	0	\$0	1	\$7,833	2	\$11,544
CALDWELL	9	\$1,072	20	\$17,686	0	\$0	0	\$0	1	\$4,286
CALLAWAY	12	\$4,878	163	\$219,035	0	\$0	2	\$2,131	3	\$4,978
CAMDEN	15	\$11,699	125	\$114,318	0	\$0	1	\$8,881	0	\$0
CAPE GIRARDEAU	202	\$102,225	653	\$675,654	0	\$0	3	\$83,501	2	\$657
CARROLL	17	\$1,962	47	\$39,650	0	\$0	0	\$0	2	\$5,240
CARTER	91	\$36,442	226	\$244,920	0	\$0	0	\$0	1	\$699
CASS	64	\$25,639	295	\$395,423	0	\$0	1	\$21,706	5	\$11,791
CEDAR	54	\$14,257	175	\$143,219	0	\$0	0	\$0	3	\$3,022
CHARITON	25	\$5,868	49	\$47,255	0	\$0	0	\$0	0	\$0
CHRISTIAN	95	\$31,203	390	\$409,349	0	\$0	1	\$8,321	8	\$7,894
CLARK	12	\$5,164	30	\$24,823	0	\$0	0	\$0	0	\$0
CLAY	118	\$67,963	720	\$1,016,230	0	\$0	7	\$40,062	9	\$20,011
CLINTON	12	\$4,329	60	\$60,485	0	\$0	0	\$0	2	\$1,387
COLE	19	\$4,077	237	\$241,037	0	\$0	3	\$21,218	4	\$4,906
COOPER	13	\$10,306	61	\$64,024	0	\$0	1	\$27,221	0	\$0
CRAWFORD	21	\$14,189	382	\$355,827	0	\$0	1	\$6,198	4	\$9,584
DADE	23	\$8,040	43	\$29,564	0	\$0	0	\$0	0	\$0
DALLAS	57	\$20,571	157	\$164,237	0	\$0	0	\$0	1	\$81
DAVISS	14	\$3,231	36	\$30,044	0	\$0	0	\$0	1	\$2,397
DEKALB	28	\$4,285	77	\$99,445	0	\$0	1	\$7,880	0	\$0
DENT	29	\$23,749	315	\$346,864	0	\$0	1	\$21,229	1	\$1,079
DOUGLAS	31	\$8,331	109	\$101,735	0	\$0	0	\$0	2	\$3,388
DUNKLIN	401	\$131,969	1,182	\$1,280,934	0	\$0	0	\$0	2	\$1,696
FRANKLIN	96	\$29,800	375	\$435,955	0	\$0	1	\$8,114	8	\$7,901
GASCONADE	11	\$5,419	85	\$73,787	0	\$0	0	\$0	1	\$503
GENTRY	11	\$2,289	21	\$14,832	0	\$0	0	\$0	0	\$0
GREENE	434	\$97,927	1,703	\$1,567,669	2	\$698	7	\$87,666	23	\$28,699
GRUNDY	41	\$6,922	93	\$60,331	0	\$0	0	\$0	1	\$1,376
HARRISON	22	\$3,699	56	\$43,512	0	\$0	0	\$0	0	\$0
HENRY	48	\$11,987	272	\$220,774	0	\$0	1	\$6,572	7	\$6,333
HICKORY	28	\$4,639	76	\$79,074	0	\$0	0	\$0	1	\$1,133
HOLT	6	\$1,177	20	\$16,482	0	\$0	0	\$0	2	\$1,346
HOWARD	2	\$1,906	38	\$40,056	0	\$0	0	\$0	0	\$0
HOWELL	193	\$50,813	569	\$464,939	0	\$0	2	\$24,357	6	\$6,809
IRON	79	\$23,822	321	\$352,812	0	\$0	0	\$0	3	\$2,778
JACKSON	1,054	\$675,539	5,797	\$9,425,001	9	\$3,473	17	\$165,891	78	\$143,780
JASPER	279	\$84,156	930	\$913,156	0	\$0	0	\$0	3	\$2,470
JEFFERSON	193	\$107,537	985	\$1,102,863	0	\$0	6	\$85,122	16	\$17,737
JOHNSON	48	\$12,842	218	\$248,501	0	\$0	1	\$4,066	8	\$12,060
KNOX	7	\$2,143	60	\$45,074	0	\$0	0	\$0	0	\$0
LACLEDE	45	\$24,379	301	\$294,629	0	\$0	0	\$0	2	\$2,440
LAFAYETTE	42	\$10,091	177	\$187,671	0	\$0	2	\$25,187	3	\$3,207
LAWRENCE	68	\$23,600	225	\$212,577	0	\$0	0	\$0	3	\$3,301
LEWIS	22	\$7,887	29	\$18,257	0	\$0	0	\$0	0	\$0
LINCOLN	50	\$18,108	281	\$334,089	0	\$0	3	\$29,279	2	\$537
LINN	51	\$8,393	89	\$54,439	0	\$0	0	\$0	0	\$0

NOTE: COUNTY REPRESENTS WHERE THE RECIPIENT LIVES, NOT NECESSARILY WHERE THE SERVICE WAS PROVIDED.

**TABLE 22
MO HEALTHNET RECIPIENTS AND PAYMENTS BY TYPE OF SERVICE
SEPTEMBER 2020**

	IN-HOME SERVICES									
	AGED & DISABLED WAIVER		PERSONAL CARE		AIDS WAIVER		PHYSICAL DIS WAIVER		INDEP LIVING WAIVER	
	RECIPIENTS	PAYMENTS	RECIPIENTS	PAYMENTS	RECIPIENTS	PAYMENTS	RECIPIENTS	PAYMENTS	RECIPIENTS	PAYMENTS
LIVINGSTON	43	\$23,597	127	\$89,786	0	\$0	0	\$0	1	\$2,187
MCDONALD	60	\$12,858	134	\$140,960	0	\$0	0	\$0	2	\$1,749
MACON	39	\$15,359	77	\$58,374	0	\$0	1	\$14,168	0	\$0
MADISON	86	\$28,284	262	\$297,058	0	\$0	1	\$16,138	0	\$0
MARIES	9	\$3,549	41	\$34,845	0	\$0	0	\$0	1	\$173
MARION	105	\$38,104	327	\$267,216	0	\$0	0	\$0	0	\$0
MERCER	8	\$1,322	25	\$17,064	0	\$0	0	\$0	0	\$0
MILLER	10	\$4,466	110	\$88,965	0	\$0	0	\$0	1	\$3,781
MISSISSIPPI	186	\$84,962	435	\$590,988	0	\$0	0	\$0	0	\$0
MONITEAU	3	\$623	30	\$21,147	0	\$0	0	\$0	0	\$0
MONROE	17	\$6,320	69	\$50,780	0	\$0	0	\$0	0	\$0
MONTGOMERY	16	\$3,894	42	\$48,071	0	\$0	0	\$0	1	\$716
MORGAN	8	\$6,822	126	\$101,023	0	\$0	2	\$11,150	1	\$418
NEW MADRID	161	\$95,810	500	\$589,177	0	\$0	2	\$23,258	0	\$0
NEWTON	101	\$26,014	310	\$326,109	1	\$62	1	\$3,153	5	\$4,687
NODAWAY	22	\$3,681	76	\$54,844	0	\$0	0	\$0	3	\$2,016
OREGON	105	\$36,754	246	\$235,237	0	\$0	0	\$0	5	\$8,456
OSAGE	2	\$87	29	\$21,300	0	\$0	0	\$0	0	\$0
OZARK	36	\$9,616	74	\$61,172	0	\$0	0	\$0	0	\$0
PEMISCOT	337	\$135,841	840	\$1,022,105	0	\$0	0	\$0	0	\$0
PERRY	57	\$29,406	116	\$113,972	0	\$0	0	\$0	1	\$1,443
PETTIS	107	\$41,051	536	\$615,562	0	\$0	2	\$16,985	5	\$10,110
PHELPS	41	\$15,112	348	\$313,788	0	\$0	1	\$6,986	4	\$3,774
PIKE	52	\$19,108	159	\$157,062	0	\$0	2	\$26,959	1	\$293
PLATTE	23	\$13,851	188	\$237,415	0	\$0	0	\$0	1	\$609
POLK	53	\$12,269	248	\$239,122	0	\$0	0	\$0	1	\$1,350
PULASKI	23	\$12,772	173	\$151,392	0	\$0	1	\$15,458	2	\$2,562
PUTMAN	24	\$5,338	30	\$30,071	0	\$0	0	\$0	0	\$0
RALLS	17	\$9,747	45	\$51,113	0	\$0	2	\$29,655	1	\$78
RANDOLPH	87	\$35,874	251	\$231,725	0	\$0	0	\$0	2	\$1,464
RAY	19	\$9,440	94	\$101,088	0	\$0	0	\$0	1	\$1,299
REYNOLDS	71	\$41,053	229	\$266,681	0	\$0	0	\$0	2	\$1,166
RIPLEY	213	\$95,062	564	\$607,962	0	\$0	0	\$0	0	\$0
ST. CHARLES	188	\$127,456	720	\$997,762	0	\$0	7	\$88,282	21	\$23,414
ST. CLAIR	26	\$5,048	95	\$78,685	0	\$0	0	\$0	1	\$1,228
ST. FRANCOIS	249	\$125,076	994	\$952,859	0	\$0	0	\$0	6	\$16,260
STE.GENEVIEVE	40	\$23,941	95	\$88,318	0	\$0	0	\$0	3	\$1,155
ST. LOUIS COUNTY	2,113	\$1,632,015	9,844	\$17,381,574	0	\$0	30	\$365,664	135	\$173,874
SALINE	42	\$9,401	199	\$211,516	0	\$0	0	\$0	1	\$2,040
SCHUYLER	15	\$6,653	24	\$17,809	0	\$0	0	\$0	0	\$0
SCOTLAND	11	\$7,464	19	\$11,220	0	\$0	0	\$0	0	\$0
SCOTT	349	\$189,457	874	\$992,316	0	\$0	1	\$18,395	3	\$1,307
SHANNON	56	\$11,736	144	\$135,516	0	\$0	0	\$0	3	\$4,702
SHELBY	12	\$6,918	39	\$26,048	0	\$0	1	\$16,566	0	\$0
STODDARD	210	\$115,682	597	\$655,192	0	\$0	1	\$5,823	2	\$3,288
STONE	54	\$14,862	144	\$115,170	0	\$0	2	\$15,211	2	\$4,712
SULLIVAN	11	\$2,557	41	\$28,589	0	\$0	0	\$0	0	\$0
TANEY	136	\$40,669	299	\$279,461	0	\$0	1	\$9,771	3	\$3,183
TEXAS	77	\$15,659	252	\$232,238	0	\$0	0	\$0	3	\$5,550
VERNON	43	\$10,777	229	\$209,648	0	\$0	0	\$0	6	\$4,011
WARREN	44	\$21,750	148	\$234,283	0	\$0	2	\$82	1	\$1,744
WASHINGTON	42	\$33,710	544	\$615,431	0	\$0	0	\$0	4	\$6,757
WAYNE	103	\$46,183	366	\$404,586	0	\$0	1	\$12,009	1	\$609
WEBSTER	77	\$25,143	230	\$229,236	0	\$0	0	\$0	2	\$1,902
WORTH	1	\$96	5	\$2,590	0	\$0	1	\$1,509	0	\$0
WRIGHT	79	\$15,936	231	\$202,412	0	\$0	0	\$0	1	\$2,162
ST. LOUIS CITY	1,758	\$1,139,344	9,245	\$15,892,566	31	\$164,844	1	\$8,022	71	\$83,401
INVALID COUNTY	0	\$0	13	\$12,431	0	\$0	0	\$0	0	\$0

NOTE: COUNTY REPRESENTS WHERE THE RECIPIENT LIVES, NOT NECESSARILY WHERE THE SERVICE WAS PROVIDED.

**TABLE 22
MO HEALTHNET RECIPIENTS AND PAYMENTS BY TYPE OF SERVICE
SEPTEMBER 2020**

	IN-HOME SERVICES				REHAB AND SPECIALTY SERVICES					
	FAMILY CAREGIVING WVR		BRAIN INJURY WAIVER		AUDIOLOGY SVCS		OPTOMETRIC SVCS		DURABLE MEDICAL EQUIP	
	RECIPIENTS	PAYMENTS	RECIPIENTS	PAYMENTS	RECIPIENTS	PAYMENTS	RECIPIENTS	PAYMENTS	RECIPIENTS	PAYMENTS
STATE TOTAL	0	\$0	0	\$0	266	\$11,741	6,411	\$405,751	25,677	\$5,307,855
ADAIR	0	\$0	0	\$0	2	\$28	77	\$3,601	187	\$31,093
ANDREW	0	\$0	0	\$0	1	\$12	10	\$434	50	\$10,939
ATCHISON	0	\$0	0	\$0	0	\$0	5	\$313	19	\$803
AUDRAIN	0	\$0	0	\$0	0	-\$5	36	\$2,131	136	\$24,751
BARRY	0	\$0	0	\$0	3	\$66	46	\$2,794	174	\$50,344
BARTON	0	\$0	0	\$0	0	\$0	22	\$1,431	52	\$6,383
BATES	0	\$0	0	\$0	0	\$0	24	\$1,473	101	\$16,062
BENTON	0	\$0	0	\$0	1	\$10	24	\$1,489	164	\$19,821
BOLLINGER	0	\$0	0	\$0	3	\$44	30	\$1,415	130	\$25,472
BOONE	0	\$0	0	\$0	1	\$31	120	\$6,690	509	\$91,327
BUCHANAN	0	\$0	0	\$0	0	\$0	125	\$8,030	545	\$81,244
BUTLER	0	\$0	0	\$0	4	\$64	115	\$7,463	428	\$66,824
CALDWELL	0	\$0	0	\$0	0	\$0	7	\$391	35	\$7,476
CALLAWAY	0	\$0	0	\$0	0	\$0	41	\$4,035	168	\$58,699
CAMDEN	0	\$0	0	\$0	1	\$33	39	\$3,079	178	\$32,261
CAPE GIRARDEAU	0	\$0	0	\$0	10	\$351	112	\$6,038	424	\$86,914
CARROLL	0	\$0	0	\$0	0	\$0	6	\$428	38	\$2,942
CARTER	0	\$0	0	\$0	0	\$0	7	\$573	87	\$26,439
CASS	0	\$0	0	\$0	1	\$54	22	\$1,179	218	\$66,204
CEDAR	0	\$0	0	\$0	1	\$21	30	\$1,345	104	\$9,883
CHARITON	0	\$0	0	\$0	0	\$0	14	\$778	38	\$2,693
CHRISTIAN	0	\$0	0	\$0	4	\$118	57	\$3,722	191	\$46,679
CLARK	0	\$0	0	\$0	1	\$11	7	\$186	36	\$3,081
CLAY	0	\$0	0	\$0	4	\$559	93	\$6,358	459	\$68,864
CLINTON	0	\$0	0	\$0	0	\$0	18	\$1,308	60	\$7,467
COLE	0	\$0	0	\$0	3	\$51	50	\$2,801	200	\$35,792
COOPER	0	\$0	0	\$0	1	\$10	27	\$1,212	91	\$13,179
CRAWFORD	0	\$0	0	\$0	0	\$0	60	\$3,470	205	\$36,831
DADE	0	\$0	0	\$0	1	\$76	12	\$1,018	46	\$7,761
DALLAS	0	\$0	0	\$0	1	\$33	36	\$3,336	111	\$24,741
DAVISS	0	\$0	0	\$0	0	\$0	7	\$340	43	\$6,318
DEKALB	0	\$0	0	\$0	0	\$0	31	\$1,655	55	\$7,400
DENT	0	\$0	0	\$0	0	\$0	51	\$4,178	195	\$26,128
DOUGLAS	0	\$0	0	\$0	1	\$45	35	\$2,292	111	\$39,825
DUNKLIN	0	\$0	0	\$0	3	\$41	114	\$5,090	493	\$55,099
FRANKLIN	0	\$0	0	\$0	2	\$36	89	\$5,048	341	\$66,496
GASCONADE	0	\$0	0	\$0	0	\$0	11	\$573	70	\$12,168
GENTRY	0	\$0	0	\$0	0	\$0	6	\$316	35	\$3,197
GREENE	0	\$0	0	\$0	24	\$511	282	\$17,345	1,106	\$291,906
GRUNDY	0	\$0	0	\$0	0	\$0	29	\$1,500	69	\$11,102
HARRISON	0	\$0	0	\$0	0	\$0	23	\$1,219	63	\$12,027
HENRY	0	\$0	0	\$0	3	\$88	24	\$1,811	152	\$21,708
HICKORY	0	\$0	0	\$0	0	\$0	9	\$649	55	\$6,753
HOLT	0	\$0	0	\$0	0	\$0	3	\$224	20	\$4,617
HOWARD	0	\$0	0	\$0	0	\$0	19	\$1,193	59	\$5,784
HOWELL	0	\$0	0	\$0	10	\$149	44	\$3,518	373	\$67,440
IRON	0	\$0	0	\$0	1	\$10	37	\$2,689	159	\$16,369
JACKSON	0	\$0	0	\$0	9	\$558	417	\$34,067	2,373	\$582,362
JASPER	0	\$0	0	\$0	11	\$249	135	\$11,165	744	\$100,719
JEFFERSON	0	\$0	0	\$0	6	\$624	166	\$10,977	650	\$168,902
JOHNSON	0	\$0	0	\$0	1	\$7	28	\$1,340	128	\$20,441
KNOX	0	\$0	0	\$0	0	\$0	7	\$458	32	\$4,281
LACLEDE	0	\$0	0	\$0	7	\$86	69	\$3,632	241	\$40,659
LAFAYETTE	0	\$0	0	\$0	1	\$30	40	\$2,082	186	\$39,591
LAWRENCE	0	\$0	0	\$0	3	\$52	55	\$3,226	198	\$36,158
LEWIS	0	\$0	0	\$0	2	\$21	14	\$484	50	\$5,224
LINCOLN	0	\$0	0	\$0	2	\$22	53	\$2,831	171	\$21,040
LINN	0	\$0	0	\$0	2	\$562	28	\$1,678	78	\$12,622

NOTE: COUNTY REPRESENTS WHERE THE RECIPIENT LIVES, NOT NECESSARILY WHERE THE SERVICE WAS PROVIDED.

**TABLE 22
MO HEALTHNET RECIPIENTS AND PAYMENTS BY TYPE OF SERVICE
SEPTEMBER 2020**

	IN-HOME SERVICES				REHAB AND SPECIALTY SERVICES					
	FAMILY CAREGIVING WVR		BRAIN INJURY WAIVER		AUDIOLOGY SVCS		OPTOMETRIC SVCS		DURABLE MEDICAL EQUIP	
	RECIPIENTS	PAYMENTS	RECIPIENTS	PAYMENTS	RECIPIENTS	PAYMENTS	RECIPIENTS	PAYMENTS	RECIPIENTS	PAYMENTS
LIVINGSTON	0	\$0	0	\$0	1	\$525	31	\$2,042	102	\$11,923
MCDONALD	0	\$0	0	\$0	0	\$0	17	\$1,604	96	\$8,973
MACON	0	\$0	0	\$0	1	\$11	25	\$1,476	75	\$64,866
MADISON	0	\$0	0	\$0	3	\$53	51	\$4,563	147	\$21,664
MARIES	0	\$0	0	\$0	0	\$0	5	\$234	56	\$9,931
MARION	0	\$0	0	\$0	5	\$80	90	\$4,444	287	\$37,490
MERCER	0	\$0	0	\$0	0	\$0	8	\$717	17	\$3,415
MILLER	0	\$0	0	\$0	2	\$31	23	\$965	162	\$68,390
MISSISSIPPI	0	\$0	0	\$0	1	\$33	47	\$3,409	199	\$24,692
MONITEAU	0	\$0	0	\$0	0	\$0	19	\$547	55	\$5,384
MONROE	0	\$0	0	\$0	0	\$0	19	\$624	69	\$5,322
MONTGOMERY	0	\$0	0	\$0	0	\$0	15	\$856	45	\$4,849
MORGAN	0	\$0	0	\$0	0	\$0	51	\$3,951	145	\$18,241
NEW MADRID	0	\$0	0	\$0	2	\$31	51	\$2,159	213	\$52,604
NEWTON	0	\$0	0	\$0	2	\$31	29	\$2,713	277	\$60,582
NODAWAY	0	\$0	0	\$0	0	\$0	11	\$1,008	70	\$6,182
OREGON	0	\$0	0	\$0	1	\$10	41	\$3,459	115	\$16,634
OSAGE	0	\$0	0	\$0	0	\$0	10	\$941	39	\$3,923
OZARK	0	\$0	0	\$0	1	\$21	10	\$789	67	\$7,501
PEMISCOT	0	\$0	0	\$0	1	\$10	97	\$5,016	244	\$31,494
PERRY	0	\$0	0	\$0	2	\$593	37	\$2,039	101	\$17,491
PETTIS	0	\$0	0	\$0	0	\$0	85	\$4,922	275	\$39,216
PHELPS	0	\$0	0	\$0	4	\$74	55	\$4,023	348	\$72,479
PIKE	0	\$0	0	\$0	0	\$0	24	\$843	128	\$14,661
PLATTE	0	\$0	0	\$0	0	\$0	21	\$1,034	112	\$38,571
POLK	0	\$0	0	\$0	2	\$54	40	\$1,996	187	\$22,061
PULASKI	0	\$0	0	\$0	0	-\$41	43	\$3,925	174	\$26,531
PUTMAN	0	\$0	0	\$0	0	\$0	7	\$301	36	\$5,377
RALLS	0	\$0	0	\$0	2	\$41	17	\$775	46	\$4,654
RANDOLPH	0	\$0	0	\$0	1	\$62	36	\$3,160	233	\$40,026
RAY	0	\$0	0	\$0	0	\$0	25	\$1,447	94	\$6,978
REYNOLDS	0	\$0	0	\$0	1	\$526	10	\$807	79	\$9,289
RIPLEY	0	\$0	0	\$0	1	\$21	22	\$1,734	217	\$27,394
ST. CHARLES	0	\$0	0	\$0	4	\$67	117	\$7,332	482	\$131,705
ST. CLAIR	0	\$0	0	\$0	0	\$0	13	\$1,372	57	\$8,236
ST. FRANCOIS	0	\$0	0	\$0	4	\$63	176	\$10,500	553	\$79,277
STE.GENEVIEVE	0	\$0	0	\$0	0	\$0	20	\$1,344	79	\$8,864
ST. LOUIS COUNTY	0	\$0	0	\$0	43	\$1,755	705	\$40,363	2,333	\$640,444
SALINE	0	\$0	0	\$0	0	\$0	19	\$814	154	\$18,538
SCHUYLER	0	\$0	0	\$0	1	\$10	9	\$417	28	\$3,488
SCOTLAND	0	\$0	0	\$0	0	\$0	6	\$322	26	\$1,860
SCOTT	0	\$0	0	\$0	9	\$113	117	\$7,816	453	\$112,223
SHANNON	0	\$0	0	\$0	1	\$21	10	\$924	92	\$9,595
SHELBY	0	\$0	0	\$0	0	\$0	15	\$508	42	\$9,999
STODDARD	0	\$0	0	\$0	3	\$48	88	\$5,234	257	\$42,070
STONE	0	\$0	0	\$0	3	\$71	26	\$1,743	119	\$43,629
SULLIVAN	0	\$0	0	\$0	0	\$0	19	\$1,073	36	\$6,397
TANEY	0	\$0	0	\$0	5	\$280	86	\$6,026	250	\$124,335
TEXAS	0	\$0	0	\$0	2	\$29	30	\$2,313	179	\$31,023
VERNON	0	\$0	0	\$0	1	\$0	30	\$1,258	149	\$60,562
WARREN	0	\$0	0	\$0	0	\$0	21	\$997	91	\$14,728
WASHINGTON	0	\$0	0	\$0	3	\$575	80	\$5,477	254	\$40,463
WAYNE	0	\$0	0	\$0	1	\$12	19	\$1,073	152	\$12,888
WEBSTER	0	\$0	0	\$0	3	\$513	31	\$1,706	157	\$18,793
WORTH	0	\$0	0	\$0	0	\$0	0	\$0	10	\$2,904
WRIGHT	0	\$0	0	\$0	3	\$43	33	\$2,040	180	\$37,011
ST. LOUIS CITY	0	\$0	0	\$0	16	\$1,321	555	\$35,518	1,583	\$408,942
INVALID COUNTY	0	\$0	0	\$0	0	\$0	16	\$957	17	\$1,790

NOTE: COUNTY REPRESENTS WHERE THE RECIPIENT LIVES, NOT NECESSARILY WHERE THE SERVICE WAS PROVIDED.

**TABLE 22
MO HEALTHNET RECIPIENTS AND PAYMENTS BY TYPE OF SERVICE
SEPTEMBER 2020**

	REHAB AND SPECIALTY SERVICES									
	AMBULANCE SVCS		REHAB CENTER		HOSPICE		NON-EMERG TRANS		NON-PART PROV	
	RECIPIENTS	PAYMENTS	RECIPIENTS	PAYMENTS	RECIPIENTS	PAYMENTS	RECIPIENTS	PAYMENTS	RECIPIENTS	PAYMENTS
STATE TOTAL	12,976	\$5,124,199	114	\$26,265	2,133	\$9,234,801	931,682	\$4,222,278	77	\$3,991
ADAIR	45	\$18,160	0	\$0	1	\$11,991	3,791	\$21,858	0	\$0
ANDREW	16	\$8,282	0	\$0	11	\$57,838	1,687	\$8,140	0	\$0
ATCHISON	4	\$3,272	0	\$0	1	\$3,833	638	\$4,070	0	\$0
AUDRAIN	32	\$10,122	0	\$0	8	\$58,196	4,317	\$21,971	0	\$0
BARRY	84	\$65,372	1	\$53	23	\$100,560	7,122	\$33,337	1	\$8
BARTON	20	\$13,654	0	\$0	5	\$19,395	2,361	\$11,740	0	\$0
BATES	16	\$7,334	0	\$0	16	\$58,692	2,641	\$14,987	0	\$0
BENTON	72	\$57,716	0	\$0	7	\$29,728	3,456	\$23,909	0	\$0
BOLLINGER	25	\$11,141	0	\$0	0	\$0	2,546	\$15,761	0	\$0
BOONE	156	\$41,568	0	\$0	37	\$185,810	20,346	\$98,845	0	\$0
BUCHANAN	212	\$93,941	1	\$22	69	\$328,115	15,639	\$83,928	0	\$0
BUTLER	240	\$106,893	0	\$0	11	\$35,019	11,485	\$69,901	3	\$109
CALDWELL	14	\$8,790	0	\$0	4	\$13,084	1,346	\$5,924	0	\$0
CALLAWAY	70	\$47,154	0	\$0	11	\$33,439	6,231	\$29,620	0	\$0
CAMDEN	56	\$38,163	0	\$0	10	\$62,024	6,197	\$27,442	0	\$0
CAPE GIRARDEAU	150	\$55,964	1	\$126	36	\$167,712	11,430	\$59,654	2	\$55
CARROLL	15	\$8,123	0	\$0	6	\$16,734	1,313	\$7,454	0	\$0
CARTER	18	\$7,667	0	\$0	0	\$0	1,560	\$10,072	0	\$0
CASS	150	\$69,723	0	\$0	40	\$155,880	11,558	\$34,886	1	\$5
CEDAR	26	\$27,558	0	\$0	8	\$23,641	3,032	\$17,270	0	\$0
CHARITON	9	\$4,349	0	\$0	1	\$840	1,123	\$7,448	0	\$0
CHRISTIAN	71	\$22,448	6	\$448	17	\$64,783	11,825	\$39,647	0	\$0
CLARK	11	\$5,639	0	\$0	2	\$9,489	1,028	\$4,840	0	\$0
CLAY	228	\$64,309	5	\$1,363	69	\$377,439	24,761	\$73,840	2	\$154
CLINTON	22	\$8,754	0	\$0	10	\$32,746	2,447	\$9,965	0	\$0
COLE	128	\$38,118	0	\$0	18	\$68,098	10,196	\$46,955	0	\$0
COOPER	37	\$15,210	0	\$0	2	\$5,375	2,622	\$14,775	0	\$0
CRAWFORD	85	\$55,707	0	\$0	6	\$17,426	5,023	\$28,962	3	\$66
DADE	14	\$9,026	0	\$0	4	\$15,788	1,340	\$6,973	0	\$0
DALLAS	44	\$23,467	0	\$0	6	\$18,609	3,286	\$19,329	0	\$0
DAVIESS	10	\$4,421	0	\$0	4	\$9,729	1,367	\$5,870	0	\$0
DEKALB	19	\$5,690	0	\$0	3	\$3,518	1,213	\$7,690	0	\$0
DENT	22	\$24,497	0	\$0	8	\$30,385	3,386	\$20,955	1	\$31
DOUGLAS	22	\$17,396	0	\$0	5	\$17,526	2,781	\$14,700	0	\$0
DUNKLIN	245	\$125,319	0	\$0	24	\$86,519	9,704	\$60,727	0	\$0
FRANKLIN	210	\$95,868	2	\$459	46	\$224,234	14,028	\$51,035	1	\$45
GASCONADE	27	\$14,161	0	\$0	6	\$22,133	1,998	\$11,556	0	\$0
GENTRY	12	\$5,258	0	\$0	6	\$22,598	970	\$5,707	0	\$0
GREENE	640	\$244,802	2	\$1,244	146	\$588,127	46,680	\$235,554	1	\$5
GRUNDY	27	\$22,169	0	\$0	11	\$32,873	1,807	\$12,197	2	\$31
HARRISON	23	\$10,047	1	\$38	1	\$566	1,547	\$8,974	0	\$0
HENRY	64	\$41,312	0	\$0	22	\$88,373	4,300	\$26,055	0	\$0
HICKORY	12	\$10,316	0	\$0	8	\$30,539	1,583	\$9,375	0	\$0
HOLT	4	\$1,281	0	\$0	5	\$15,096	574	\$3,389	0	\$0
HOWARD	8	\$3,878	0	\$0	2	\$6,181	1,462	\$8,102	0	\$0
HOWELL	155	\$63,508	0	\$0	18	\$63,866	10,014	\$54,937	2	\$31
IRON	42	\$33,974	0	\$0	8	\$18,274	2,515	\$18,667	0	\$0
JACKSON	1,616	\$598,142	39	\$14,022	222	\$1,072,333	118,891	\$390,816	1	\$22
JASPER	281	\$93,062	0	\$0	60	\$266,098	24,522	\$115,104	4	\$71
JEFFERSON	380	\$112,940	0	\$0	79	\$350,928	27,465	\$94,266	2	\$201
JOHNSON	87	\$51,683	1	\$22	20	\$79,350	5,597	\$19,136	0	\$0
KNOX	9	\$9,209	0	\$0	2	\$29	680	\$4,004	0	\$0
LACLEDE	95	\$48,070	0	\$0	17	\$59,741	7,762	\$36,414	0	\$0
LAFAYETTE	70	\$28,138	1	\$386	13	\$56,718	5,145	\$20,542	0	\$0
LAWRENCE	94	\$61,003	1	\$17	18	\$82,574	7,717	\$34,128	0	\$0
LEWIS	16	\$7,493	0	\$0	1	-\$1,659	1,414	\$8,132	0	\$0
LINCOLN	114	\$52,889	0	\$0	9	\$39,272	8,022	\$36,933	0	\$0
LINN	24	\$17,092	1	\$127	0	\$0	2,214	\$13,894	1	\$8

NOTE: COUNTY REPRESENTS WHERE THE RECIPIENT LIVES, NOT NECESSARILY WHERE THE SERVICE WAS PROVIDED.

**TABLE 22
MO HEALTHNET RECIPIENTS AND PAYMENTS BY TYPE OF SERVICE
SEPTEMBER 2020**

	REHAB AND SPECIALTY SERVICES									
	AMBULANCE SVCS		REHAB CENTER		HOSPICE		NON-EMERG TRANS		NON-PART PROV	
	RECIPIENTS	PAYMENTS	RECIPIENTS	PAYMENTS	RECIPIENTS	PAYMENTS	RECIPIENTS	PAYMENTS	RECIPIENTS	PAYMENTS
LIVINGSTON	29	\$22,102	0	\$0	7	\$18,434	2,442	\$15,772	1	\$5
MCDONALD	24	\$13,858	0	\$0	9	\$39,238	5,049	\$17,907	0	\$0
MACON	15	\$13,292	0	\$0	2	\$621	2,511	\$13,110	0	\$0
MADISON	68	\$25,858	2	\$646	15	\$54,111	3,008	\$18,870	2	\$96
MARIES	12	\$5,234	3	\$401	3	\$19,741	1,224	\$6,601	0	\$0
MARION	114	\$45,303	5	\$705	6	\$22,333	5,860	\$38,637	0	\$0
MERCER	8	\$5,276	0	\$0	0	\$0	459	\$3,538	0	\$0
MILLER	45	\$26,952	0	\$0	7	\$18,592	4,793	\$24,824	1	\$8
MISSISSIPPI	67	\$38,479	0	\$0	5	\$24,294	3,420	\$22,051	0	\$0
MONITEAU	16	\$8,031	0	\$0	4	\$7,617	2,135	\$8,974	0	\$0
MONROE	21	\$16,611	0	\$0	3	\$15,274	1,448	\$7,624	0	\$0
MONTGOMERY	24	\$9,778	0	\$0	8	\$39,015	1,891	\$12,086	0	\$0
MORGAN	49	\$25,224	0	\$0	3	\$13,024	4,040	\$23,012	0	\$0
NEW MADRID	76	\$46,031	0	-\$31	8	\$27,642	4,181	\$27,501	0	\$0
NEWTON	112	\$34,059	0	\$0	36	\$140,586	10,620	\$45,378	0	\$0
NODAWAY	24	\$6,394	1	\$51	8	\$27,436	1,955	\$11,676	0	\$0
OREGON	39	\$31,908	0	\$0	5	\$19,596	2,834	\$18,465	6	\$96
OSAGE	9	\$6,255	0	\$0	4	\$14,282	1,164	\$6,083	0	\$0
OZARK	29	\$12,487	0	\$0	11	\$42,010	2,008	\$12,899	0	\$0
PEMISCOT	125	\$47,158	0	\$0	10	\$34,880	5,525	\$34,672	0	\$0
PERRY	36	\$14,346	0	\$0	10	\$31,092	2,700	\$14,160	0	\$0
PETTIS	111	\$52,772	1	\$63	6	\$19,825	9,317	\$48,195	0	\$0
PHELPS	102	\$55,474	0	\$0	15	\$39,825	7,545	\$45,144	1	\$24
PIKE	25	\$16,482	0	\$0	6	\$22,501	2,980	\$16,708	0	\$0
PLATTE	94	\$27,242	2	\$562	23	\$106,064	7,798	\$23,009	0	\$0
POLK	65	\$38,581	0	\$0	10	\$44,275	6,052	\$33,484	0	\$0
PULASKI	65	\$48,853	0	\$0	10	\$33,001	6,382	\$28,222	0	\$0
PUTMAN	2	\$513	0	\$0	1	\$1,848	776	\$4,640	4	\$47
RALLS	15	\$6,675	1	\$55	1	\$2,139	1,315	\$7,748	0	\$0
RANDOLPH	60	\$26,186	0	\$0	8	\$17,131	4,950	\$30,967	0	\$0
RAY	35	\$11,808	0	\$0	23	\$72,333	3,038	\$10,576	0	\$0
REYNOLDS	31	\$10,929	0	\$0	3	\$19,932	1,773	\$11,474	0	\$0
RIPLEY	82	\$55,359	0	\$0	5	\$27,109	3,932	\$25,219	3	\$24
ST. CHARLES	343	\$107,086	1	\$178	59	\$326,070	26,226	\$88,873	1	\$231
ST. CLAIR	24	\$22,834	0	\$0	4	\$17,637	1,758	\$10,727	0	\$0
ST. FRANCOIS	324	\$145,853	10	\$988	45	\$181,658	13,739	\$87,042	3	\$161
STE.GENEVIEVE	42	\$20,395	0	\$0	9	\$25,016	2,349	\$12,812	0	\$0
ST. LOUIS COUNTY	1,732	\$458,755	19	\$3,169	311	\$1,365,797	122,204	\$445,473	12	\$1,311
SALINE	52	\$24,364	0	\$0	5	\$31,667	4,140	\$22,224	1	\$22
SCHUYLER	1	\$107	0	\$0	1	\$0	622	\$3,524	0	\$0
SCOTLAND	7	\$2,784	0	\$0	0	\$0	618	\$2,598	0	\$0
SCOTT	139	\$49,677	0	\$0	17	\$68,565	9,546	\$55,510	1	\$15
SHANNON	27	\$15,323	0	\$0	1	\$3,860	2,089	\$12,692	0	\$0
SHELBY	13	\$7,233	3	\$737	0	\$0	1,070	\$5,612	0	\$0
STODDARD	129	\$54,673	0	\$0	14	\$51,993	6,552	\$40,542	2	\$40
STONE	52	\$21,534	1	\$75	18	\$63,712	4,492	\$20,532	0	\$0
SULLIVAN	12	\$7,440	0	\$0	0	\$0	1,239	\$6,765	0	\$0
TANEY	101	\$44,823	1	\$115	33	\$140,589	10,391	\$44,519	0	\$0
TEXAS	33	\$31,062	0	\$0	7	\$20,536	4,762	\$26,335	0	\$0
VERNON	48	\$35,948	0	\$0	14	\$89,263	4,122	\$24,357	0	\$0
WARREN	60	\$24,862	0	\$0	1	\$8,526	4,870	\$19,881	0	\$0
WASHINGTON	98	\$47,354	0	\$0	21	\$100,191	5,819	\$37,520	0	\$0
WAYNE	27	\$17,805	0	\$0	3	\$3,291	3,056	\$20,783	1	\$24
WEBSTER	48	\$25,799	0	\$0	17	\$91,322	6,676	\$26,928	0	\$0
WORTH	6	\$2,930	0	\$0	3	\$12,433	277	\$1,774	0	\$0
WRIGHT	54	\$33,627	0	\$0	13	\$49,528	4,827	\$25,572	0	\$0
ST. LOUIS CITY	1,543	\$351,012	2	\$225	59	\$329,141	67,101	\$327,781	11	\$1,044
INVALID COUNTY	34	\$14,173	0	\$0	0	\$0	307	\$314	0	\$0

NOTE: COUNTY REPRESENTS WHERE THE RECIPIENT LIVES, NOT NECESSARILY WHERE THE SERVICE WAS PROVIDED.

**TABLE 22
MO HEALTHNET RECIPIENTS AND PAYMENTS BY TYPE OF SERVICE
SEPTEMBER 2020**

	REHAB AND SPECIALTY SERVICES				BUY-IN PREMIUMS				MENTAL HEALTH SERVICES	
	COMP DAY REHAB		DISEASE MGMT		PART-A		PART-B		PRIV HOME ICF/ID	
	RECIPIENTS	PAYMENTS	RECIPIENTS	PAYMENTS	RECIPIENTS	PAYMENTS	RECIPIENTS	PAYMENTS	RECIPIENTS	PAYMENTS
STATE TOTAL	0	\$0	175	\$12,855	1,318	\$575,608	150,916	\$22,115,035	72	\$785,046
ADAIR	0	\$0	0	\$0	2	\$710	739	\$106,393	0	\$0
ANDREW	0	\$0	0	\$0	0	\$0	291	\$42,620	0	\$0
ATCHISON	0	\$0	0	\$0	0	\$0	151	\$21,401	0	\$0
AUDRAIN	0	\$0	0	\$0	0	\$0	705	\$102,765	0	\$0
BARRY	0	\$0	3	-\$278	2	\$916	1,206	\$180,858	0	\$0
BARTON	0	\$0	0	\$0	0	\$0	423	\$64,492	0	\$0
BATES	0	\$0	1	\$8	2	\$710	511	\$75,349	0	\$0
BENTON	0	\$0	0	\$0	3	\$1,168	856	\$124,645	0	\$0
BOLLINGER	0	\$0	1	\$62	1	\$458	534	\$78,229	0	\$0
BOONE	0	\$0	0	\$0	12	\$6,252	2,918	\$425,079	0	\$0
BUCHANAN	0	\$0	0	\$0	7	\$3,000	2,530	\$371,067	0	\$0
BUTLER	0	\$0	1	\$8	4	\$1,832	2,337	\$341,384	0	\$0
CALDWELL	0	\$0	0	\$0	0	\$0	212	\$30,295	0	\$0
CALLAWAY	0	\$0	0	\$0	3	\$987	1,063	\$156,088	0	\$0
CAMDEN	0	\$0	0	\$0	1	\$458	926	\$134,152	0	\$0
CAPE GIRARDEAU	0	\$0	1	\$131	6	\$2,567	1,999	\$289,480	0	\$0
CARROLL	0	\$0	7	\$268	0	\$0	261	\$39,448	0	\$0
CARTER	0	\$0	0	\$0	1	\$458	348	\$51,044	0	\$0
CASS	0	\$0	6	\$729	2	\$735	1,484	\$217,728	0	\$0
CEDAR	0	\$0	0	\$0	0	\$0	590	\$87,754	0	\$0
CHARITON	0	\$0	0	\$0	0	\$0	258	\$37,307	0	\$0
CHRISTIAN	0	\$0	3	-\$91	12	\$5,748	1,422	\$209,723	0	\$0
CLARK	0	\$0	0	\$0	0	\$0	172	\$24,871	0	\$0
CLAY	0	\$0	7	\$408	43	\$20,244	2,997	\$441,898	0	\$0
CLINTON	0	\$0	0	\$0	0	\$0	312	\$48,152	0	\$0
COLE	0	\$0	0	\$0	4	\$1,672	1,412	\$204,534	0	\$0
COOPER	0	\$0	0	\$0	0	\$0	480	\$69,657	0	\$0
CRAWFORD	0	\$0	0	\$0	1	\$458	1,006	\$147,021	0	\$0
DADE	0	\$0	0	\$0	0	\$0	288	\$41,495	0	\$0
DALLAS	0	\$0	1	\$109	2	\$916	673	\$97,691	0	\$0
DAVISS	0	\$0	0	\$0	0	\$0	219	\$31,304	0	\$0
DEKALB	0	\$0	0	\$0	1	\$458	314	\$57,978	7	\$86,118
DENT	0	\$0	0	-\$203	1	\$458	647	\$96,347	0	\$0
DOUGLAS	0	\$0	2	\$109	0	\$0	604	\$89,178	0	\$0
DUNKLIN	0	\$0	0	\$0	11	\$298	2,013	\$291,369	0	\$0
FRANKLIN	0	\$0	7	\$464	9	\$3,710	2,279	\$335,761	0	\$0
GASCONADE	0	\$0	0	\$0	1	\$252	382	\$54,803	0	\$0
GENTRY	0	\$0	0	\$0	0	\$0	197	\$28,197	0	\$0
GREENE	0	\$0	26	\$1,234	20	\$11,084	7,459	\$1,099,500	0	\$0
GRUNDY	0	\$0	0	\$0	1	\$458	387	\$53,841	0	\$0
HARRISON	0	\$0	0	\$0	0	\$0	318	\$46,127	0	\$0
HENRY	0	\$0	0	\$0	0	\$0	868	\$127,642	0	\$0
HICKORY	0	\$0	0	\$0	0	\$0	398	\$57,840	0	\$0
HOLT	0	\$0	0	\$0	0	\$0	107	\$16,051	0	\$0
HOWARD	0	\$0	0	\$0	2	\$916	285	\$43,091	0	\$0
HOWELL	0	\$0	1	-\$114	9	\$3,504	2,133	\$310,671	0	\$0
IRON	0	\$0	1	\$16	0	\$0	585	\$86,434	0	\$0
JACKSON	0	\$0	14	\$3,041	93	\$39,549	15,696	\$2,297,442	0	\$0
JASPER	0	\$0	9	\$373	28	\$12,046	3,674	\$538,424	0	\$0
JEFFERSON	0	\$0	5	\$221	18	\$7,626	3,917	\$562,660	8	\$41,521
JOHNSON	0	\$0	0	\$0	1	\$458	745	\$107,788	0	\$0
KNOX	0	\$0	0	\$0	0	\$0	159	\$23,281	0	\$0
LACLEDE	0	\$0	0	-\$17	2	\$710	1,333	\$188,398	0	\$0
LAFAYETTE	0	\$0	3	\$164	0	\$0	829	\$132,626	0	\$0
LAWRENCE	0	\$0	2	\$38	3	\$1,168	1,230	\$180,276	0	\$0
LEWIS	0	\$0	0	\$0	1	\$458	247	\$34,849	0	\$0
LINCOLN	0	\$0	0	\$0	0	\$0	1,194	\$176,181	0	\$0
LINN	0	\$0	1	\$8	1	\$458	451	\$66,297	0	\$0

NOTE: COUNTY REPRESENTS WHERE THE RECIPIENT LIVES, NOT NECESSARILY WHERE THE SERVICE WAS PROVIDED.

**TABLE 22
MO HEALTHNET RECIPIENTS AND PAYMENTS BY TYPE OF SERVICE
SEPTEMBER 2020**

	REHAB AND SPECIALTY SERVICES				BUY-IN PREMIUMS				MENTAL HEALTH SERVICES	
	COMP DAY REHAB		DISEASE MGMT		PART-A		PART-B		PRIV HOME ICF/ID	
	RECIPIENTS	PAYMENTS	RECIPIENTS	PAYMENTS	RECIPIENTS	PAYMENTS	RECIPIENTS	PAYMENTS	RECIPIENTS	PAYMENTS
LIVINGSTON	0	\$0	0	\$0	2	\$916	499	\$71,395	0	\$0
MCDONALD	0	\$0	1	\$9	0	\$0	595	\$87,049	0	\$0
MACON	0	\$0	0	\$0	2	\$353	392	\$58,274	0	\$0
MADISON	0	\$0	0	\$0	3	\$1,168	617	\$90,049	0	\$0
MARIES	0	\$0	0	\$0	1	\$458	244	\$35,716	0	\$0
MARION	0	\$0	2	\$123	0	\$0	1,153	\$171,538	0	\$0
MERCER	0	\$0	0	\$0	1	\$458	110	\$15,580	0	\$0
MILLER	0	\$0	1	\$5	0	\$0	861	\$125,340	0	\$0
MISSISSIPPI	0	\$0	1	\$42	3	\$1,374	722	\$104,401	0	\$0
MONITEAU	0	\$0	1	\$6	0	\$0	283	\$42,368	0	\$0
MONROE	0	\$0	0	\$0	1	\$458	254	\$37,125	0	\$0
MONTGOMERY	0	\$0	0	\$0	1	\$458	371	\$53,647	0	\$0
MORGAN	0	\$0	0	\$0	1	\$252	815	\$123,009	0	\$0
NEW MADRID	0	\$0	2	\$85	8	\$3,000	891	\$128,213	0	\$0
NEWTON	0	\$0	4	\$274	8	\$3,252	1,538	\$225,373	0	\$0
NODAWAY	0	\$0	0	\$0	3	\$1,214	441	\$64,492	0	\$0
OREGON	0	\$0	0	\$0	1	\$458	680	\$98,891	0	\$0
OSAGE	0	\$0	0	\$0	1	\$458	216	\$31,523	0	\$0
OZARK	0	\$0	2	\$310	1	\$458	465	\$67,384	0	\$0
PEMISCOT	0	\$0	0	\$0	4	\$1,420	1,177	\$169,914	0	\$0
PERRY	0	\$0	0	\$0	0	\$0	462	\$68,396	0	\$0
PETTIS	0	\$0	1	\$139	23	\$10,374	1,554	\$232,739	0	\$0
PHELPS	0	\$0	0	\$0	4	\$1,420	1,430	\$207,199	0	\$0
PIKE	0	\$0	0	\$0	0	\$0	570	\$83,831	0	\$0
PLATTE	0	\$0	1	\$261	9	\$4,122	838	\$121,384	0	\$0
POLK	0	\$0	0	\$0	2	\$916	1,165	\$169,640	0	\$0
PULASKI	0	\$0	1	\$91	0	\$0	843	\$123,528	0	\$0
PUTMAN	0	\$0	0	\$0	1	\$252	155	\$22,287	0	\$0
RALLS	0	\$0	1	\$26	0	\$0	236	\$34,704	0	\$0
RANDOLPH	0	\$0	0	\$0	2	\$710	1,015	\$150,452	0	\$0
RAY	0	\$0	11	\$1,149	0	\$0	449	\$65,215	0	\$0
REYNOLDS	0	\$0	0	\$0	1	\$458	352	\$51,151	0	\$0
RIPLEY	0	\$0	9	\$184	2	\$916	839	\$122,765	0	\$0
ST. CHARLES	0	\$0	3	\$606	34	\$14,702	3,339	\$491,669	0	\$0
ST. CLAIR	0	\$0	1	\$65	1	\$458	365	\$53,068	0	\$0
ST. FRANCOIS	0	\$0	6	\$216	12	\$5,819	2,798	\$409,363	0	\$0
STE.GENEVIEVE	0	\$0	0	\$0	2	\$916	420	\$59,969	0	\$0
ST. LOUIS COUNTY	0	\$0	10	\$1,352	660	\$288,484	17,260	\$2,534,891	16	\$112,047
SALINE	0	\$0	0	\$0	2	\$962	745	\$108,718	0	\$0
SCHUYLER	0	\$0	0	\$0	0	\$0	131	\$18,943	0	\$0
SCOTLAND	0	\$0	0	\$0	1	\$458	101	\$14,460	0	\$0
SCOTT	0	\$0	0	\$0	8	\$2,794	1,900	\$276,015	0	\$0
SHANNON	0	\$0	0	\$0	1	\$458	476	\$69,844	0	\$0
SHELBY	0	\$0	0	\$0	0	\$0	187	\$26,966	0	\$0
STODDARD	0	\$0	0	\$0	1	\$458	1,455	\$218,184	0	\$0
STONE	0	\$0	1	\$36	1	\$252	787	\$117,567	0	\$0
SULLIVAN	0	\$0	0	\$0	0	\$0	255	\$37,704	0	\$0
TANEY	0	\$0	2	\$89	5	\$3,206	1,623	\$234,688	0	\$0
TEXAS	0	\$0	0	\$0	2	\$458	974	\$142,413	0	\$0
VERNON	0	\$0	0	\$0	3	\$1,374	787	\$115,535	0	\$0
WARREN	0	\$0	0	\$0	0	\$0	619	\$90,916	0	\$0
WASHINGTON	0	\$0	0	\$0	0	\$0	1,141	\$166,022	0	\$0
WAYNE	0	\$0	0	\$0	0	\$0	730	\$107,293	0	\$0
WEBSTER	0	\$0	2	\$237	0	\$0	1,026	\$151,972	0	\$0
WORTH	0	\$0	0	\$0	0	\$0	66	\$9,544	0	\$0
WRIGHT	0	\$0	1	\$65	1	\$252	971	\$141,419	0	\$0
ST. LOUIS CITY	0	\$0	8	\$560	189	\$86,334	12,735	\$1,864,883	41	\$545,360
INVALID COUNTY	0	\$0	1	\$237	0	\$0	19	\$1,446	0	\$0

NOTE: COUNTY REPRESENTS WHERE THE RECIPIENT LIVES, NOT NECESSARILY WHERE THE SERVICE WAS PROVIDED.

**TABLE 22
MO HEALTHNET RECIPIENTS AND PAYMENTS BY TYPE OF SERVICE
SEPTEMBER 2020**

	MENTAL HEALTH SERVICES									
	ID/DD WAIVER		PSYCH REHAB-PRIVATE		CSTAR-PRIVATE		TARGETED CASE MGMT		COMM SUPPORT WAIVER	
	RECIPIENTS	PAYMENTS	RECIPIENTS	PAYMENTS	RECIPIENTS	PAYMENTS	RECIPIENTS	PAYMENTS	RECIPIENTS	PAYMENTS
STATE TOTAL	9,461	\$100,659,311	8,642	\$9,512,939	3,485	\$2,421,009	18,540	\$7,477,136	3,297	\$10,944,868
ADAIR	127	\$1,011,802	0	\$0	6	\$11,542	247	\$99,170	28	\$67,443
ANDREW	4	\$26,149	0	\$0	2	\$11,103	17	\$6,186	5	\$14,009
ATCHISON	11	\$125,321	0	\$0	0	\$0	18	\$5,184	2	\$12,737
AUDRAIN	49	\$381,370	237	\$319,694	17	\$9,715	98	\$43,569	12	\$34,809
BARRY	19	\$380,477	0	-\$902	6	\$4,634	81	\$24,512	16	\$47,880
BARTON	7	\$36,686	0	\$0	5	\$3,443	24	\$6,402	4	\$30,703
BATES	27	\$294,656	0	\$0	3	\$1,915	50	\$11,742	5	\$10,259
BENTON	27	\$266,399	0	\$0	4	\$3,152	93	\$32,054	17	\$54,070
BOLLINGER	13	\$87,131	198	\$340,691	12	\$2,408	5	\$2,151	14	\$43,171
BOONE	456	\$5,059,298	218	\$372,148	118	\$74,906	1,169	\$584,323	79	\$184,430
BUCHANAN	219	\$2,272,664	2	\$273	51	\$39,848	444	\$250,087	72	\$228,918
BUTLER	119	\$1,462,599	6	\$2,546	95	\$55,247	19	\$6,126	33	\$130,436
CALDWELL	2	\$10,962	0	\$0	0	\$0	18	\$2,246	3	\$8,808
CALLAWAY	82	\$662,515	187	\$103,261	15	\$8,014	148	\$71,517	24	\$117,982
CAMDEN	79	\$415,929	2	\$2,195	3	\$8,499	271	\$99,213	24	\$60,340
CAPE GIRARDEAU	174	\$2,077,260	521	\$1,226,562	80	\$51,462	363	\$138,879	96	\$486,561
CARROLL	19	\$122,148	0	\$0	3	\$545	28	\$10,895	0	\$0
CARTER	8	\$82,685	0	\$0	7	\$8,251	17	\$6,178	7	\$15,711
CASS	116	\$890,072	2	\$4,744	19	\$56,215	235	\$53,326	28	\$83,546
CEDAR	37	\$316,238	0	\$0	1	\$866	67	\$22,395	6	\$12,909
CHARITON	9	\$13,030	1	\$902	0	\$0	32	\$7,707	2	\$5,086
CHRISTIAN	60	\$403,948	3	\$1,549	21	\$18,166	349	\$104,648	51	\$132,319
CLARK	2	\$10,540	0	\$0	1	\$220	23	\$12,295	2	\$6,018
CLAY	383	\$2,767,362	21	-\$35,703	34	\$12,793	833	\$319,654	107	\$362,748
CLINTON	37	\$271,098	0	\$0	3	\$3,593	75	\$24,425	13	\$19,316
COLE	107	\$1,334,984	189	\$358,391	43	\$45,095	226	\$97,528	35	\$144,008
COOPER	92	\$1,036,678	1	\$606	5	\$1,602	145	\$49,542	16	\$36,102
CRAWFORD	3	\$10,544	2	\$728	34	\$25,249	58	\$16,511	9	\$35,274
DADE	3	\$3,128	0	\$0	0	\$0	15	\$1,763	1	\$255
DALLAS	9	\$49,939	1	\$1,031	2	\$339	54	\$14,204	16	\$42,987
DAVISS	5	\$24,721	0	\$0	2	\$1,031	12	\$2,851	3	\$11,090
DEKALB	20	\$127,025	0	\$0	1	\$192	37	\$9,331	7	\$22,568
DENT	49	\$498,204	0	\$0	31	\$18,802	6	\$3,421	19	\$44,554
DOUGLAS	14	\$184,996	11	\$8,566	2	\$4,049	3	\$855	11	\$34,883
DUNKLIN	26	\$225,278	6	\$6,307	11	\$11,378	3	\$855	12	\$52,490
FRANKLIN	181	\$1,256,700	3	\$398	63	\$41,005	383	\$146,111	52	\$157,152
GASCONADE	14	\$53,641	2	\$622	11	\$7,299	41	\$13,686	3	\$7,397
GENTRY	86	\$743,274	0	\$0	0	\$0	97	\$28,443	5	\$15,634
GREENE	607	\$9,214,003	7	\$3,265	141	\$104,179	1,429	\$554,731	223	\$704,915
GRUNDY	14	\$75,066	0	\$0	0	\$0	28	\$5,167	2	\$2,343
HARRISON	31	\$229,318	0	\$0	0	\$0	44	\$11,759	6	\$9,098
HENRY	26	\$446,825	1	\$409	4	\$9,783	48	\$18,757	7	\$31,999
HICKORY	7	\$48,842	0	\$0	0	\$0	18	\$8,433	3	\$8,516
HOLT	0	\$0	0	\$0	0	\$0	7	\$259	1	\$347
HOWARD	85	\$836,661	0	\$0	0	\$0	107	\$38,638	4	\$9,774
HOWELL	97	\$1,067,966	194	\$196,970	28	\$61,805	232	\$40,222	33	\$104,377
IRON	23	\$111,130	43	\$7,884	12	\$6,214	55	\$18,576	13	\$26,267
JACKSON	998	\$10,926,412	1,006	\$1,509,475	272	\$198,201	1,670	\$882,118	320	\$1,013,825
JASPER	273	\$3,518,747	0	\$0	35	\$44,208	674	\$262,319	125	\$400,165
JEFFERSON	257	\$1,717,687	25	\$8,442	85	\$58,480	654	\$393,301	88	\$274,310
JOHNSON	93	\$963,852	1	\$212	1	\$211	169	\$59,616	26	\$69,463
KNOX	3	\$3,588	0	\$0	0	\$0	23	\$10,990	5	\$9,977
LACLEDE	33	\$236,238	2	\$61	5	\$5,169	88	\$36,815	12	\$39,119
LAFAYETTE	143	\$2,277,042	0	-\$7,931	2	\$433	200	\$68,818	17	\$52,517
LAWRENCE	40	\$408,564	1	\$30	5	\$8,561	166	\$50,535	44	\$158,720
LEWIS	1	\$557	0	\$0	3	\$4,427	34	\$19,189	9	\$14,881
LINCOLN	65	\$407,508	3	\$2,213	59	\$40,753	178	\$84,473	43	\$87,967
LINN	17	\$153,771	0	\$0	0	\$0	59	\$13,150	6	\$14,598

NOTE: COUNTY REPRESENTS WHERE THE RECIPIENT LIVES, NOT NECESSARILY WHERE THE SERVICE WAS PROVIDED.

**TABLE 22
MO HEALTHNET RECIPIENTS AND PAYMENTS BY TYPE OF SERVICE
SEPTEMBER 2020**

	MENTAL HEALTH SERVICES									
	ID/DD WAIVER		PSYCH REHAB-PRIV		CSTAR-PRIV		TARGETED CASE MGMT		COMM SUPPORT WAIVER	
	RECIPIENTS	PAYMENTS	RECIPIENTS	PAYMENTS	RECIPIENTS	PAYMENTS	RECIPIENTS	PAYMENTS	RECIPIENTS	PAYMENTS
LIVINGSTON	18	\$101,798	1	\$8,806	1	\$256	70	\$11,258	11	\$23,983
MCDONALD	18	\$147,725	0	\$0	9	\$18,953	39	\$15,396	9	\$35,002
MACON	32	\$91,703	1	\$212	1	-\$95	92	\$51,071	6	\$9,297
MADISON	55	\$839,155	162	\$225,298	13	\$7,688	106	\$44,081	24	\$94,257
MARIES	0	\$0	1	\$1,469	7	\$4,885	10	\$933	2	\$5,091
MARION	115	\$1,107,038	146	\$162,355	23	\$15,608	203	\$83,108	26	\$46,112
MERCER	3	\$2,183	0	\$0	1	\$651	7	\$2,065	0	\$0
MILLER	31	\$100,973	0	\$0	6	\$3,955	161	\$51,425	32	\$87,027
MISSISSIPPI	8	\$49,728	73	\$46,739	33	\$38,271	29	\$8,787	21	\$104,017
MONITEAU	13	\$83,950	0	\$0	3	\$9,316	45	-\$743	5	\$18,781
MONROE	23	\$121,577	21	\$15,198	2	\$251	56	\$33,921	4	\$4,745
MONTGOMERY	11	\$81,135	28	\$11,886	13	\$7,686	25	\$10,575	1	\$110
MORGAN	31	\$239,449	1	\$53	4	\$2,195	80	\$16,459	5	\$9,258
NEW MADRID	9	\$163,611	104	\$98,616	5	\$1,181	87	\$51,805	47	\$203,919
NEWTON	60	\$566,908	1	\$212	15	\$7,514	179	\$64,860	49	\$148,164
NODAWAY	45	\$649,573	2	\$2,713	0	\$0	68	\$19,820	12	\$22,864
OREGON	56	\$659,409	42	\$42,115	7	\$14,135	90	\$29,198	10	\$15,490
OSAGE	11	\$46,937	1	\$23	1	\$82	48	\$13,919	6	\$19,843
OSARK	2	\$1,337	18	\$15,101	1	-\$6	22	\$5,729	3	\$8,171
PEMISCOT	3	\$25,065	3	\$6,642	4	\$8,354	74	\$34,465	50	\$251,029
PERRY	45	\$475,950	130	\$240,322	17	\$8,108	127	\$71,142	33	\$202,089
PETTIS	103	\$1,047,180	1	\$713	36	\$4,978	221	\$95,265	30	\$81,164
PHELPS	183	\$1,998,848	6	\$2,435	55	\$27,179	293	\$116,009	14	\$49,377
PIKE	60	\$536,652	88	\$94,929	12	\$6,119	129	\$10,100	14	\$46,958
PLATTE	112	\$685,847	5	-\$13,321	11	\$6,023	276	\$111,681	50	\$171,835
POLK	96	\$1,217,389	2	\$182	22	\$3,350	215	\$69,674	28	\$88,336
PULASKI	15	\$146,037	3	\$697	15	\$7,628	114	\$57,067	31	\$83,693
PUTMAN	1	\$2,152	0	\$0	0	\$0	19	\$4,959	6	\$20,122
RALLS	27	\$218,899	24	\$36,471	2	\$4,118	45	\$19,855	3	\$3,669
RANDOLPH	61	\$301,168	6	\$4,570	22	\$9,975	161	\$59,730	27	\$71,784
RAY	55	\$566,381	0	-\$12,953	3	\$159	121	\$65,845	29	\$40,376
REYNOLDS	7	\$22,646	4	\$5,076	8	\$2,759	25	\$12,105	6	\$17,504
RIPLEY	10	\$88,043	2	\$2,236	13	\$12,905	39	\$18,507	13	\$54,847
ST. CHARLES	582	\$6,102,758	15	\$13,442	172	\$180,980	1,036	\$363,113	213	\$783,849
ST. CLAIR	2	\$536	0	\$0	0	\$0	10	\$2,341	4	\$12,661
ST. FRANCOIS	56	\$453,444	613	\$763,077	70	\$43,356	204	\$66,891	26	\$90,137
STE.GENEVIEVE	28	\$278,887	114	\$216,599	7	\$2,811	75	\$29,246	19	\$64,045
ST. LOUIS COUNTY	1,066	\$12,984,800	1,852	\$986,361	545	\$317,050	75	\$42,932	279	\$985,228
SALINE	134	\$2,265,767	3	\$1,001	13	\$4,827	216	\$100,068	10	\$25,092
SCHUYLER	3	\$10,973	0	\$0	0	\$0	19	\$3,637	1	\$4,608
SCOTLAND	2	\$9,378	1	\$182	1	\$2,961	9	\$4,441	1	\$4,847
SCOTT	111	\$1,837,145	296	\$239,332	72	\$47,945	260	\$79,756	59	\$251,249
SHANNON	7	\$109,519	17	\$20,126	3	\$1,982	29	\$10,955	6	\$24,132
SHELBY	13	\$5,437	1	\$576	1	\$613	49	\$30,784	3	\$11,216
STODDARD	69	\$732,386	163	\$163,479	53	\$44,631	153	\$39,113	27	\$77,618
STONE	7	\$38,683	0	\$0	6	\$10,636	79	\$18,982	8	\$29,418
SULLIVAN	6	\$13,630	0	\$0	0	\$0	30	\$6,324	11	\$49,709
TANEY	37	\$287,816	0	\$0	17	\$20,624	183	\$53,551	37	\$177,497
TEXAS	30	\$229,657	52	\$46,627	18	\$16,136	71	\$20,349	6	\$7,470
VERNON	96	\$1,343,384	0	\$0	25	\$25,898	142	\$65,915	10	\$30,189
WARREN	54	\$556,462	3	\$5,965	23	\$8,012	118	\$45,706	19	\$57,056
WASHINGTON	30	\$166,833	72	\$26,644	34	\$18,701	122	\$35,605	19	\$82,754
WAYNE	14	\$76,033	1	\$30	18	\$6,370	44	\$12,614	13	\$49,208
WEBSTER	21	\$196,460	1	\$632	10	\$2,755	107	\$44,315	34	\$113,795
WORTH	1	\$14,922	0	\$0	0	\$0	1	\$372	0	\$0
WRIGHT	16	\$174,914	37	\$30,462	22	\$16,512	9	\$1,957	7	\$24,920
ST. LOUIS CITY	134	\$772,829	1,601	\$1,534,025	642	\$327,736	427	\$166,355	51	\$140,006
INVALID COUNTY	115	\$1,968,981	28	\$29,940	5	\$1,288	109	\$63,884	1	\$1,468

NOTE: COUNTY REPRESENTS WHERE THE RECIPIENT LIVES, NOT NECESSARILY WHERE THE SERVICE WAS PROVIDED.

**TABLE 22
MO HEALTHNET RECIPIENTS AND PAYMENTS BY TYPE OF SERVICE
SEPTEMBER 2020**

	MENTAL HEALTH SERVICES		STATE INSTITUTIONS							
	CERT COMM	BEHAV HLTH	ICF/ID		MENTAL HOSPITAL		PSYCH CARE UNDER 22		PSYCH REHAB-PUBLIC	
	RECIPIENTS	PAYMENTS	RECIPIENTS	PAYMENTS	RECIPIENTS	PAYMENTS	RECIPIENTS	PAYMENTS	RECIPIENTS	PAYMENTS
STATE TOTAL	31,301	\$43,072,079	263	\$6,711,458	0	\$0	17	\$239,044	0	\$0
ADAIR	413	\$660,220	0	\$0	0	\$0	0	\$0	0	\$0
ANDREW	6	\$4,814	0	\$0	0	\$0	0	\$0	0	\$0
ATCHISON	0	-\$187	0	\$0	0	\$0	0	\$0	0	\$0
AUDRAIN	20	\$20,518	0	\$0	0	\$0	0	\$0	0	\$0
BARRY	321	\$360,879	0	\$0	0	\$0	0	\$0	0	\$0
BARTON	35	\$46,411	0	\$0	0	\$0	0	\$0	0	\$0
BATES	151	\$225,487	0	\$0	0	\$0	0	\$0	0	\$0
BENTON	242	\$276,001	0	\$0	0	\$0	0	\$0	0	\$0
BOLLINGER	8	\$4,170	0	\$0	0	\$0	0	\$0	0	\$0
BOONE	817	\$904,570	0	\$0	0	\$0	0	\$0	0	\$0
BUCHANAN	190	\$64,272	0	\$0	0	\$0	0	\$0	0	\$0
BUTLER	677	\$1,129,817	26	\$469,112	0	\$0	0	\$0	0	\$0
CALDWELL	39	\$33,071	0	\$0	0	\$0	0	\$0	0	\$0
CALLAWAY	87	\$104,681	0	\$0	0	\$0	0	\$0	0	\$0
CAMDEN	316	\$548,369	0	\$0	0	\$0	0	\$0	0	\$0
CAPE GIRARDEAU	11	\$26,988	0	\$0	0	\$0	0	\$0	0	\$0
CARROLL	86	\$120,086	0	\$0	0	\$0	0	\$0	0	\$0
CARTER	63	\$88,860	0	\$0	0	\$0	0	\$0	0	\$0
CASS	711	\$1,102,486	0	\$0	0	\$0	0	\$0	0	\$0
CEDAR	196	\$573,898	0	\$0	0	\$0	0	\$0	0	\$0
CHARITON	51	\$46,983	0	\$0	0	\$0	0	\$0	0	\$0
CHRISTIAN	380	\$506,898	0	\$0	0	\$0	0	\$0	0	\$0
CLARK	106	\$130,870	0	\$0	0	\$0	0	\$0	0	\$0
CLAY	894	\$571,528	0	\$0	0	\$0	0	\$0	0	\$0
CLINTON	23	\$17,511	0	\$0	0	\$0	0	\$0	0	\$0
COLE	530	\$998,143	0	\$0	0	\$0	0	\$0	0	\$0
COOPER	149	\$148,068	0	\$0	0	\$0	0	\$0	0	\$0
CRAWFORD	306	\$461,463	0	\$0	0	\$0	0	\$0	0	\$0
DADE	35	\$34,127	0	\$0	0	\$0	0	\$0	0	\$0
DALLAS	78	\$111,057	0	\$0	0	\$0	0	\$0	0	\$0
DAVISS	56	\$42,163	0	\$0	0	\$0	0	\$0	0	\$0
DEKALB	12	\$2,690	0	\$0	0	\$0	0	\$0	0	\$0
DENT	207	\$358,777	0	\$0	0	\$0	0	\$0	0	\$0
DOUGLAS	9	\$9,457	0	\$0	0	\$0	0	\$0	0	\$0
DUNKLIN	500	\$781,612	0	\$0	0	\$0	0	\$0	0	\$0
FRANKLIN	855	\$1,318,346	0	\$0	0	\$0	1	\$3,457	0	\$0
GASCONADE	98	\$137,024	0	\$0	0	\$0	0	\$0	0	\$0
GENTRY	3	\$858	0	\$0	0	\$0	0	\$0	0	\$0
GREENE	2,532	\$4,362,229	0	\$0	0	\$0	0	\$0	0	\$0
GRUNDY	235	\$241,017	0	\$0	0	\$0	0	\$0	0	\$0
HARRISON	84	\$60,521	0	\$0	0	\$0	0	\$0	0	\$0
HENRY	473	\$830,183	0	\$0	0	\$0	0	\$0	0	\$0
HICKORY	37	\$62,539	0	\$0	0	\$0	0	\$0	0	\$0
HOLT	3	\$7,414	0	\$0	0	\$0	0	\$0	0	\$0
HOWARD	69	\$76,159	0	\$0	0	\$0	0	\$0	0	\$0
HOWELL	19	\$28,437	0	\$0	0	\$0	0	\$0	0	\$0
IRON	6	\$6,782	0	\$0	0	\$0	0	\$0	0	\$0
JACKSON	3,962	\$4,968,031	0	\$0	0	\$0	3	\$63,333	0	\$0
JASPER	1,314	\$1,656,783	0	\$0	0	\$0	0	\$0	0	\$0
JEFFERSON	843	\$689,313	0	\$0	0	\$0	1	\$9,218	0	\$0
JOHNSON	401	\$639,897	0	\$0	0	\$0	0	\$0	0	\$0
KNOX	83	\$160,327	0	\$0	0	\$0	0	\$0	0	\$0
LACLEDE	503	\$854,467	0	\$0	0	\$0	0	\$0	0	\$0
LAFAYETTE	328	\$458,050	43	\$1,869,964	0	\$0	0	\$0	0	\$0
LAWRENCE	355	\$427,391	0	\$0	0	\$0	0	\$0	0	\$0
LEWIS	114	\$139,474	0	\$0	0	\$0	0	\$0	0	\$0
LINCOLN	584	\$815,062	0	\$0	0	\$0	0	\$0	0	\$0
LINN	226	\$177,953	0	\$0	0	\$0	0	\$0	0	\$0

NOTE: COUNTY REPRESENTS WHERE THE RECIPIENT LIVES, NOT NECESSARILY WHERE THE SERVICE WAS PROVIDED.

**TABLE 22
MO HEALTHNET RECIPIENTS AND PAYMENTS BY TYPE OF SERVICE
SEPTEMBER 2020**

	MENTAL HEALTH SERVICES		STATE INSTITUTIONS							
	CERT COMM	BEHAV HLTH	ICF/ID		MENTAL HOSPITAL		PSYCH CARE UNDER 22		PSYCH REHAB-PUBLIC	
	RECIPIENTS	PAYMENTS	RECIPIENTS	PAYMENTS	RECIPIENTS	PAYMENTS	RECIPIENTS	PAYMENTS	RECIPIENTS	PAYMENTS
LIVINGSTON	288	\$244,911	0	\$0	0	\$0	0	\$0	0	\$0
MCDONALD	125	\$131,060	0	\$0	0	\$0	0	\$0	0	\$0
MACON	134	\$161,793	0	\$0	0	\$0	0	\$0	0	\$0
MADISON	11	\$16,117	0	\$0	0	\$0	0	\$0	0	\$0
MARIES	37	\$54,514	0	\$0	0	\$0	0	\$0	0	\$0
MARION	817	\$1,112,663	0	\$0	0	\$0	0	\$0	0	\$0
MERCER	13	\$13,553	0	\$0	0	\$0	0	\$0	0	\$0
MILLER	284	\$450,016	0	\$0	0	\$0	0	\$0	0	\$0
MISSISSIPPI	3	\$2,197	0	\$0	0	\$0	0	\$0	0	\$0
MONITEAU	103	\$110,060	0	\$0	0	\$0	0	\$0	0	\$0
MONROE	73	\$85,958	0	\$0	0	\$0	0	\$0	0	\$0
MONTGOMERY	15	\$6,205	0	\$0	0	\$0	0	\$0	0	\$0
MORGAN	196	\$207,503	0	\$0	0	\$0	0	\$0	0	\$0
NEW MADRID	27	\$45,130	0	\$0	0	\$0	0	\$0	0	\$0
NEWTON	329	\$349,536	0	\$0	0	\$0	0	\$0	0	\$0
NODAWAY	15	\$2,666	0	\$0	0	\$0	0	\$0	0	\$0
OREGON	1	\$1,221	0	\$0	0	\$0	0	\$0	0	\$0
OSAGE	60	\$89,829	0	\$0	0	\$0	0	\$0	0	\$0
OZARK	6	\$4,919	0	\$0	0	\$0	0	\$0	0	\$0
PEMISCOT	218	\$367,029	0	\$0	0	\$0	0	\$0	0	\$0
PERRY	0	-\$244	0	\$0	0	\$0	0	\$0	0	\$0
PETTIS	444	\$624,103	0	\$0	0	\$0	0	\$0	0	\$0
PHELPS	383	\$700,619	0	\$0	0	\$0	0	\$0	0	\$0
PIKE	55	\$40,699	0	\$0	0	\$0	0	\$0	0	\$0
PLATTE	200	\$162,422	0	\$0	0	\$0	0	\$0	0	\$0
POLK	188	\$278,033	0	\$0	0	\$0	0	\$0	0	\$0
PULASKI	265	\$409,985	0	\$0	0	\$0	0	\$0	0	\$0
PUTMAN	43	\$45,978	0	\$0	0	\$0	0	\$0	0	\$0
RALLS	122	\$130,890	0	\$0	0	\$0	0	\$0	0	\$0
RANDOLPH	310	\$361,442	0	\$0	0	\$0	0	\$0	0	\$0
RAY	95	\$43,029	0	\$0	0	\$0	0	\$0	0	\$0
REYNOLDS	81	\$98,231	0	\$0	0	\$0	0	\$0	0	\$0
RIPLEY	125	\$237,529	0	\$0	0	\$0	0	\$0	0	\$0
ST. CHARLES	1,498	\$2,495,673	43	\$993,060	0	\$0	0	\$0	0	\$0
ST. CLAIR	100	\$193,689	0	\$0	0	\$0	0	\$0	0	\$0
ST. FRANCOIS	33	\$50,153	0	\$0	0	\$0	1	\$17,859	0	\$0
STE.GENEVIEVE	6	\$2,674	0	\$0	0	\$0	0	\$0	0	\$0
ST. LOUIS COUNTY	477	\$576,356	129	\$2,948,984	0	\$0	7	\$89,872	0	\$0
SALINE	246	\$281,937	0	\$0	0	\$0	0	\$0	0	\$0
SCHUYLER	33	\$35,604	0	\$0	0	\$0	0	\$0	0	\$0
SCOTLAND	55	\$71,149	0	\$0	0	\$0	0	\$0	0	\$0
SCOTT	5	\$6,882	21	\$406,541	0	\$0	1	\$1,728	0	\$0
SHANNON	4	\$1,418	0	\$0	0	\$0	0	\$0	0	\$0
SHELBY	90	\$102,621	0	\$0	0	\$0	0	\$0	0	\$0
STODDARD	25	\$36,896	0	\$0	0	\$0	0	\$0	0	\$0
STONE	233	\$214,720	0	\$0	0	\$0	0	\$0	0	\$0
SULLIVAN	67	\$46,219	0	\$0	0	\$0	0	\$0	0	\$0
TANEY	609	\$686,054	0	\$0	0	\$0	0	\$0	0	\$0
TEXAS	19	\$14,102	0	\$0	0	\$0	0	\$0	0	\$0
VERNON	306	\$672,476	0	\$0	0	\$0	0	\$0	0	\$0
WARREN	323	\$322,889	0	\$0	0	\$0	0	\$0	0	\$0
WASHINGTON	25	\$22,524	0	\$0	0	\$0	0	\$0	0	\$0
WAYNE	218	\$363,159	0	\$0	0	\$0	0	\$0	0	\$0
WEBSTER	235	\$337,884	0	\$0	0	\$0	0	\$0	0	\$0
WORTH	0	\$0	0	\$0	0	\$0	0	\$0	0	\$0
WRIGHT	21	\$18,911	0	\$0	0	\$0	0	\$0	0	\$0
ST. LOUIS CITY	690	\$1,215,289	1	\$23,798	0	\$0	3	\$53,577	0	\$0
INVALID COUNTY	65	\$78,190	0	\$0	0	\$0	0	\$0	0	\$0

NOTE: COUNTY REPRESENTS WHERE THE RECIPIENT LIVES, NOT NECESSARILY WHERE THE SERVICE WAS PROVIDED.

**TABLE 22
MO HEALTHNET RECIPIENTS AND PAYMENTS BY TYPE OF SERVICE
SEPTEMBER 2020**

	STATE INSTITUTIONS						EPSDT SERVICES			
	CSTAR-PUBLIC		STATE INST TCM		FSD CASE MGMT		EPSDT SCREENINGS		EPSDT REFERRAL SVCS	
	RECIPIENTS	PAYMENTS	RECIPIENTS	PAYMENTS	RECIPIENTS	PAYMENTS	RECIPIENTS	PAYMENTS	RECIPIENTS	PAYMENTS
STATE TOTAL	0	\$0	4,929	\$1,622,575	1,584	\$8,469,861	1,098	\$588,796	17,157	\$9,691,414
ADAIR	0	\$0	0	\$0	6	\$36,465	0	\$0	102	\$61,294
ANDREW	0	\$0	0	\$0	0	\$0	1	\$1,352	29	\$10,311
ATCHISON	0	\$0	0	\$0	0	\$0	0	\$0	3	\$931
AUDRAIN	0	\$0	2	\$683	0	\$0	4	\$791	56	\$69,612
BARRY	0	\$0	0	\$0	3	\$15,000	9	\$1,602	84	\$34,194
BARTON	0	\$0	0	\$0	0	\$0	2	\$3,474	26	\$15,072
BATES	0	\$0	0	\$0	1	\$10,377	2	\$405	40	\$19,684
BENTON	0	\$0	1	\$276	5	\$35,099	4	\$683	61	\$15,547
BOLLINGER	0	\$0	52	\$9,625	1	\$2,462	1	\$7,627	50	\$12,482
BOONE	0	\$0	123	\$14,904	68	\$451,420	21	\$3,101	511	\$430,161
BUCHANAN	0	\$0	1	\$225	0	\$0	20	\$4,681	239	\$156,994
BUTLER	0	\$0	232	\$77,337	30	\$257,661	3	\$386	309	\$120,298
CALDWELL	0	\$0	0	\$0	0	\$0	1	\$424	18	\$13,712
CALLAWAY	0	\$0	22	\$2,445	19	\$69,273	7	\$1,013	175	\$56,981
CAMDEN	0	\$0	0	\$0	1	\$2,926	13	\$1,920	113	\$123,601
CAPE GIRARDEAU	0	\$0	4	\$1,763	2	\$5,211	20	\$36,476	163	\$72,272
CARROLL	0	\$0	1	\$35	0	\$0	0	\$0	16	\$2,878
CARTER	0	\$0	0	\$0	0	\$0	0	\$0	17	\$4,578
CASS	0	\$0	6	\$5,253	11	\$61,991	19	\$13,467	187	\$82,854
CEDAR	0	\$0	0	\$0	0	\$0	0	\$0	40	\$15,292
CHARITON	0	\$0	0	\$0	1	\$6,335	0	\$0	24	\$5,797
CHRISTIAN	0	\$0	0	\$0	17	\$52,825	23	\$4,367	285	\$203,808
CLARK	0	\$0	0	\$0	0	\$0	0	\$0	9	\$8,139
CLAY	0	\$0	2	\$639	6	\$91,763	27	\$26,508	348	\$332,450
CLINTON	0	\$0	0	\$0	0	\$0	0	\$0	42	\$26,893
COLE	0	\$0	5	\$536	4	\$8,185	21	\$2,296	218	\$107,549
COOPER	0	\$0	2	\$104	6	\$32,349	5	\$1,072	50	\$63,162
CRAWFORD	0	\$0	0	\$0	0	\$0	3	\$472	58	\$13,866
DADE	0	\$0	0	\$0	0	\$0	1	\$239	20	\$16,026
DALLAS	0	\$0	0	\$0	6	\$37,461	4	\$371	55	\$24,672
DAVISS	0	\$0	0	\$0	0	\$0	3	\$291	18	\$1,534
DEKALB	0	\$0	0	\$0	0	\$0	2	\$1,104	24	\$4,709
DENT	0	\$0	1	\$9	5	\$15,157	2	\$397	46	\$11,315
DOUGLAS	0	\$0	28	\$12,537	1	\$7,335	4	\$342	58	\$12,307
DUNKLIN	0	\$0	77	\$16,865	0	\$0	0	\$0	126	\$54,322
FRANKLIN	0	\$0	6	\$726	1	\$2,414	13	\$5,921	187	\$137,012
GASCONADE	0	\$0	1	\$86	0	\$0	2	\$264	27	\$20,650
GENTRY	0	\$0	0	\$0	0	\$0	0	\$0	9	\$9,562
GREENE	0	\$0	18	\$6,722	117	\$574,787	126	\$19,776	1,640	\$739,945
GRUNDY	0	\$0	1	\$294	0	\$0	0	\$0	28	\$10,476
HARRISON	0	\$0	0	\$0	0	\$0	5	\$1,801	18	\$2,809
HENRY	0	\$0	2	\$285	4	\$18,429	2	\$538	62	\$29,461
HICKORY	0	\$0	0	\$0	4	\$31,930	5	\$777	26	\$24,176
HOLT	0	\$0	0	\$0	0	\$0	1	\$451	10	\$2,507
HOWARD	0	\$0	1	\$78	1	\$16,501	2	\$128	26	\$6,970
HOWELL	0	\$0	3	\$864	15	\$176,829	7	\$742	264	\$68,205
IRON	0	\$0	0	\$0	1	\$6,957	0	\$0	21	\$8,341
JACKSON	0	\$0	735	\$234,611	160	\$1,172,246	119	\$83,396	1,818	\$1,417,375
JASPER	0	\$0	1	\$52	53	\$323,066	36	\$9,407	414	\$235,488
JEFFERSON	0	\$0	177	\$40,668	11	\$30,290	27	\$15,850	431	\$215,076
JOHNSON	0	\$0	3	\$2,359	3	\$13,807	4	\$321	85	\$75,668
KNOX	0	\$0	0	\$0	0	\$0	0	\$0	4	\$1,744
LACLEDE	0	\$0	0	\$0	3	\$7,727	6	\$577	149	\$82,619
LAFAYETTE	0	\$0	2	\$1,054	1	\$726	6	\$7,545	79	\$36,092
LAWRENCE	0	\$0	0	\$0	4	\$15,542	17	\$4,564	151	\$115,119
LEWIS	0	\$0	0	\$0	0	\$0	0	\$0	12	\$5,004
LINCOLN	0	\$0	42	\$11,828	0	\$0	8	\$1,634	196	\$72,635
LINN	0	\$0	0	\$0	0	\$0	2	\$4,689	36	\$13,843

NOTE: COUNTY REPRESENTS WHERE THE RECIPIENT LIVES, NOT NECESSARILY WHERE THE SERVICE WAS PROVIDED.

**TABLE 22
MO HEALTHNET RECIPIENTS AND PAYMENTS BY TYPE OF SERVICE
SEPTEMBER 2020**

	STATE INSTITUTIONS						EPSDT SERVICES			
	CSTAR-PUBLIC		STATE INST TCM		FSD CASE MGMT		EPSDT SCREENINGS		EPSDT REFERRAL SVCS	
	RECIPIENTS	PAYMENTS	RECIPIENTS	PAYMENTS	RECIPIENTS	PAYMENTS	RECIPIENTS	PAYMENTS	RECIPIENTS	PAYMENTS
LIVINGSTON	0	\$0	0	\$0	0	\$0	2	\$304	20	\$12,019
MCDONALD	0	\$0	1	\$320	1	\$121	9	\$1,909	52	\$44,321
MACON	0	\$0	1	\$181	2	\$9,701	1	\$64	41	\$13,902
MADISON	0	\$0	4	\$899	93	\$282,241	2	\$415	135	\$103,953
MARIES	0	\$0	0	\$0	4	\$21,108	2	\$251	15	\$2,147
MARION	0	\$0	1	\$752	0	\$0	4	\$444	90	\$46,747
MERCER	0	\$0	0	\$0	0	\$0	0	\$0	5	\$7,474
MILLER	0	\$0	0	\$0	1	\$3,540	7	\$830	83	\$23,330
MISSISSIPPI	0	\$0	0	\$0	1	\$2,554	2	\$1,055	34	\$9,697
MONITEAU	0	\$0	0	\$0	2	\$6,126	4	\$723	42	\$13,991
MONROE	0	\$0	2	\$276	1	\$1,936	0	\$0	33	\$16,846
MONTGOMERY	0	\$0	23	\$8,847	0	\$0	2	\$354	22	\$2,812
MORGAN	0	\$0	0	\$0	1	\$9,044	8	\$943	50	\$37,886
NEW MADRID	0	\$0	0	\$0	3	\$7,171	1	\$92	92	\$64,809
NEWTON	0	\$0	0	\$0	2	\$5,073	10	\$1,115	168	\$64,596
NODAWAY	0	\$0	0	\$0	3	\$55,424	3	\$1,784	24	\$12,237
OREGON	0	\$0	0	\$501	7	\$42,350	0	\$0	34	\$10,647
OSAGE	0	\$0	0	\$0	0	\$0	2	\$282	15	\$4,597
OZARK	0	\$0	0	\$0	2	\$13,879	2	\$305	37	\$14,136
PEMISCOT	0	\$0	3	\$657	1	\$1,318	0	\$0	54	\$29,624
PERRY	0	\$0	0	\$0	2	\$3,954	2	\$8,108	57	\$49,894
PETTIS	0	\$0	1	\$156	19	\$69,902	17	\$1,597	134	\$72,308
PHELPS	0	\$0	2	\$467	114	\$500,902	1	\$149	296	\$172,332
PIKE	0	\$0	1	\$2,022	1	\$2,554	2	\$904	19	\$21,715
PLATTE	0	\$0	0	\$0	0	\$0	9	\$6,391	116	\$88,882
POLK	0	\$0	4	\$69	129	\$744,356	10	\$2,049	212	\$89,001
PULASKI	0	\$0	2	\$1,884	45	\$238,894	10	\$1,620	164	\$67,602
PUTMAN	0	\$0	0	\$0	1	\$9,100	0	\$0	12	\$1,335
RALLS	0	\$0	0	\$0	1	\$3,312	0	\$0	16	\$27,593
RANDOLPH	0	\$0	0	\$0	2	\$5,195	4	\$326	126	\$64,761
RAY	0	\$0	0	\$0	1	\$223	0	\$0	41	\$19,858
REYNOLDS	0	\$0	2	\$1,909	42	\$217,638	0	\$0	66	\$46,424
RIPLEY	0	\$0	6	\$2,652	1	\$6,190	1	\$64	50	\$46,327
ST. CHARLES	0	\$0	445	\$129,038	23	\$101,503	44	\$35,320	442	\$433,690
ST. CLAIR	0	\$0	0	\$0	0	\$0	0	\$0	32	\$7,293
ST. FRANCOIS	0	\$0	1	\$1,261	61	\$143,002	4	\$257	256	\$133,262
STE.GENEVIEVE	0	\$0	0	\$0	0	\$0	3	\$933	64	\$6,876
ST. LOUIS COUNTY	0	\$0	2,283	\$781,488	286	\$1,587,797	172	\$182,223	2,311	\$1,131,946
SALINE	0	\$0	1	\$104	62	\$279,553	7	\$785	109	\$64,965
SCHUYLER	0	\$0	0	\$0	0	\$0	0	\$0	6	\$3,694
SCOTLAND	0	\$0	0	\$0	0	\$0	0	\$0	3	\$678
SCOTT	0	\$0	3	\$1,313	7	\$78,251	9	\$8,710	153	\$89,259
SHANNON	0	\$0	0	\$0	1	\$6,957	0	\$0	25	\$11,924
SHELBY	0	\$0	0	\$0	1	\$3,057	1	\$185	12	\$11,149
STODDARD	0	\$0	2	\$743	3	\$13,644	2	-\$344	86	\$30,366
STONE	0	\$0	0	\$0	19	\$51,476	7	\$856	107	\$66,732
SULLIVAN	0	\$0	0	\$0	0	\$0	0	\$0	13	\$14,310
TANEY	0	\$0	1	\$372	7	\$29,647	18	\$2,251	144	\$79,256
TEXAS	0	\$0	3	\$2,169	11	\$41,143	4	\$620	94	\$50,305
VERNON	0	\$0	0	\$0	18	\$162,476	5	\$863	66	\$55,362
WARREN	0	\$0	10	\$4,527	0	\$0	4	\$658	78	\$30,497
WASHINGTON	0	\$0	2	\$285	4	\$8,393	1	\$224	50	\$16,994
WAYNE	0	\$0	0	\$0	0	\$0	0	\$0	27	\$6,361
WEBSTER	0	\$0	0	\$0	5	\$12,298	13	\$1,430	167	\$48,387
WORTH	0	\$0	0	\$0	0	\$0	0	\$0	3	\$1,755
WRIGHT	0	\$0	39	\$14,913	3	\$25,279	4	\$581	107	\$44,400
ST. LOUIS CITY	0	\$0	510	\$207,006	20	\$71,030	73	\$47,923	1,057	\$493,175
INVALID COUNTY	0	\$0	25	\$14,904	0	\$0	0	\$0	77	\$18,899

NOTE: COUNTY REPRESENTS WHERE THE RECIPIENT LIVES, NOT NECESSARILY WHERE THE SERVICE WAS PROVIDED.

**TABLE 22
MO HEALTHNET RECIPIENTS AND PAYMENTS BY TYPE OF SERVICE
SEPTEMBER 2020**

	EPSDT SERVICES		MANAGED CARE	
	EPSDT TCM		MANAGED CARE	
	RECIPIENTS	PAYMENTS	RECIPIENTS	PAYMENTS
STATE TOTAL	0	\$0	703,132	\$202,412,007
ADAIR	0	\$0	2,767	\$802,027
ANDREW	0	\$0	1,299	\$370,343
ATCHISON	0	\$0	431	\$109,791
AUDRAIN	0	\$0	3,280	\$914,722
BARRY	0	\$0	5,448	\$1,310,809
BARTON	0	\$0	1,789	\$427,506
BATES	0	\$0	1,912	\$614,771
BENTON	0	\$0	2,344	\$664,747
BOLLINGER	0	\$0	1,775	\$494,126
BOONE	0	\$0	15,769	\$4,556,417
BUCHANAN	0	\$0	11,516	\$3,406,720
BUTLER	0	\$0	7,901	\$2,323,518
CALDWELL	0	\$0	1,063	\$309,455
CALLAWAY	0	\$0	4,841	\$1,393,235
CAMDEN	0	\$0	4,988	\$1,396,184
CAPE GIRARDEAU	0	\$0	8,584	\$2,441,518
CARROLL	0	\$0	941	\$260,709
CARTER	0	\$0	1,035	\$307,603
CASS	0	\$0	9,621	\$3,062,493
CEDAR	0	\$0	2,174	\$712,961
CHARITON	0	\$0	775	\$222,007
CHRISTIAN	0	\$0	10,299	\$2,480,255
CLARK	0	\$0	812	\$228,026
CLAY	0	\$0	20,506	\$6,747,345
CLINTON	0	\$0	1,961	\$542,386
COLE	0	\$0	7,973	\$2,225,830
COOPER	0	\$0	1,921	\$543,783
CRAWFORD	0	\$0	3,639	\$995,047
DADE	0	\$0	991	\$232,473
DALLAS	0	\$0	2,367	\$573,473
DAVISS	0	\$0	1,110	\$316,948
DEKALB	0	\$0	822	\$236,189
DENT	0	\$0	2,373	\$639,400
DOUGLAS	0	\$0	2,088	\$499,288
DUNKLIN	0	\$0	6,571	\$1,862,613
FRANKLIN	0	\$0	10,895	\$3,118,932
GASCONADE	0	\$0	1,499	\$402,927
GENTRY	0	\$0	721	\$192,194
GREENE	0	\$0	34,968	\$8,896,207
GRUNDY	0	\$0	1,201	\$325,332
HARRISON	0	\$0	1,110	\$299,278
HENRY	0	\$0	3,029	\$1,003,788
HICKORY	0	\$0	1,098	\$259,625
HOLT	0	\$0	414	\$116,981
HOWARD	0	\$0	1,121	\$317,115
HOWELL	0	\$0	7,298	\$1,775,203
IRON	0	\$0	1,559	\$446,444
JACKSON	0	\$0	93,227	\$31,042,657
JASPER	0	\$0	18,869	\$4,603,543
JEFFERSON	0	\$0	21,853	\$6,331,644
JOHNSON	0	\$0	4,431	\$1,464,672
KNOX	0	\$0	496	\$139,338
LACLEDE	0	\$0	6,044	\$1,719,491
LAFAYETTE	0	\$0	3,850	\$1,259,403
LAWRENCE	0	\$0	6,035	\$1,482,007
LEWIS	0	\$0	1,032	\$281,746
LINCOLN	0	\$0	6,380	\$1,829,039
LINN	0	\$0	1,557	\$473,850

NOTE: COUNTY REPRESENTS WHERE THE RECIPIENT LIVES, NOT NECESSARILY WHERE THE SERVICE WAS PROVIDED.

**TABLE 22
MO HEALTHNET RECIPIENTS AND PAYMENTS BY TYPE OF SERVICE
SEPTEMBER 2020**

	EPSDT SERVICES		MANAGED CARE	
	EPSDT TCM		MANAGED CARE	
	RECIPIENTS	PAYMENTS	RECIPIENTS	PAYMENTS
LIVINGSTON	0	\$0	1,669	\$485,188
MCDONALD	0	\$0	4,145	\$1,026,876
MACON	0	\$0	1,958	\$546,059
MADISON	0	\$0	2,018	\$591,573
MARIES	0	\$0	925	\$268,609
MARION	0	\$0	3,979	\$1,098,108
MERCER	0	\$0	306	\$88,724
MILLER	0	\$0	3,678	\$1,051,767
MISSISSIPPI	0	\$0	2,309	\$667,217
MONITEAU	0	\$0	1,751	\$474,909
MONROE	0	\$0	1,098	\$324,724
MONTGOMERY	0	\$0	1,371	\$386,905
MORGAN	0	\$0	3,020	\$833,771
NEW MADRID	0	\$0	2,774	\$770,574
NEWTON	0	\$0	8,492	\$2,088,537
NODAWAY	0	\$0	1,405	\$405,864
OREGON	0	\$0	1,885	\$447,471
OSAGE	0	\$0	869	\$242,232
OZARK	0	\$0	1,342	\$307,847
PEMISCOT	0	\$0	3,731	\$1,078,709
PERRY	0	\$0	2,002	\$578,767
PETTIS	0	\$0	6,998	\$1,997,440
PHELPS	0	\$0	5,370	\$1,514,866
PIKE	0	\$0	2,192	\$607,984
PLATTE	0	\$0	6,493	\$2,159,696
POLK	0	\$0	4,425	\$1,415,815
PULASKI	0	\$0	5,027	\$1,440,462
PUTMAN	0	\$0	547	\$155,438
RALLS	0	\$0	967	\$270,873
RANDOLPH	0	\$0	3,454	\$989,747
RAY	0	\$0	2,366	\$779,611
REYNOLDS	0	\$0	1,204	\$344,997
RIPLEY	0	\$0	2,627	\$740,671
ST. CHARLES	0	\$0	21,218	\$5,949,518
ST. CLAIR	0	\$0	1,241	\$372,864
ST. FRANCOIS	0	\$0	9,372	\$2,749,087
STE.GENEVIEVE	0	\$0	1,701	\$492,923
ST. LOUIS COUNTY	0	\$0	93,866	\$26,816,519
SALINE	0	\$0	3,043	\$841,801
SCHUYLER	0	\$0	468	\$128,688
SCOTLAND	0	\$0	521	\$137,007
SCOTT	0	\$0	6,754	\$1,928,864
SHANNON	0	\$0	1,430	\$330,139
SHELBY	0	\$0	819	\$225,681
STODDARD	0	\$0	4,603	\$1,298,487
STONE	0	\$0	3,554	\$863,987
SULLIVAN	0	\$0	913	\$265,135
TANEY	0	\$0	8,325	\$2,098,040
TEXAS	0	\$0	3,511	\$858,975
VERNON	0	\$0	2,944	\$975,553
WARREN	0	\$0	3,979	\$1,101,229
WASHINGTON	0	\$0	3,930	\$1,122,211
WAYNE	0	\$0	1,998	\$550,534
WEBSTER	0	\$0	5,467	\$1,331,292
WORTH	0	\$0	187	\$54,709
WRIGHT	0	\$0	3,567	\$870,708
ST. LOUIS CITY	0	\$0	44,937	\$12,856,984
INVALID COUNTY	0	\$0	14	\$2,903

NOTE: COUNTY REPRESENTS WHERE THE RECIPIENT LIVES, NOT NECESSARILY WHERE THE SERVICE WAS PROVIDED.

**TABLE 23
MO HEALTHNET RECIPIENTS AND PAYMENTS - GRAND TOTAL
SEPTEMBER 2020**

ELIGIBILITY CATEGORY: ALL CATEGORIES

NUMBER OF ELIGIBLES ENROLLED ON 09/30/20: 991,054

CAPITATION: 703,132

	EXPENDITURES	RECIPIENTS	COST PER RECIPIENT	UNITS OF SERVICE	UNITS PER RECIPIENT	COST PER SERVICE
NURSING FACILITIES	\$94,331,140.93	23,807 *	\$3,962.33	226,569	9.5	\$416.35
HOSPITALS	\$110,740,718.83	92,663 *	\$1,195.09	1,207,292	13.0	\$91.73
INPATIENT	\$52,661,138.37	6,457	\$8,155.67	73,134	11.3	\$720.06
OUTPATIENT	\$58,079,580.46	90,718	\$640.22	1,134,158	12.5	\$51.21
DENTAL SERVICES	\$535,531.20	4,667 *	\$114.75	9,595	2.1	\$55.81
PHARMACY	\$133,256,988.76	260,591 *	\$511.36	1,450,350	5.6	\$91.88
PART D - COPAYS	\$292,271.34	50,330 *	\$5.81	435,347	8.6	\$0.67
PHYSICIAN RELATED	\$40,279,989.63	154,707 *	\$260.36	1,979,814	12.8	\$20.35
PHYSICIAN	\$317,002.40	3,641	\$87.06	8,460	2.3	\$37.47
CLINIC	\$27,573,130.44	110,630	\$249.24	1,760,591	15.9	\$15.66
FAMILY PLANNING	\$1,365,321.29	15,345	\$88.97	18,054	1.2	\$75.62
X-RAY AND LAB	\$1,948,444.34	19,244	\$101.25	81,894	4.3	\$23.79
NURSE PRACTITIONER	\$7,892.00	136	\$58.03	268	2.0	\$29.45
PODIATRY	\$324,884.42	4,980	\$65.24	10,070	2.0	\$32.26
CRNA SERVICES	\$0.00	0	\$0.00	0	0.0	\$0.00
RURAL HEALTH CLINICS	\$2,767,447.96	23,550	\$117.51	35,768	1.5	\$77.37
CASE MANAGEMENT	\$7,998.78	133	\$60.14	134	1.0	\$59.69
FED QUALIFIED HEALTH CARE	\$5,533,091.22	17,284	\$320.13	50,997	3.0	\$108.50
PSYCHOLOGIST SERVICES	\$434,776.78	4,507	\$96.47	13,578	3.0	\$32.02
IN-HOME SERVICES	\$84,522,018.87	58,431 *	\$1,446.53	19,809,221	339.0	\$4.27
HOME HEALTH SERVICES	\$382,177.37	636	\$600.91	16,040	25.2	\$23.83
ADULT DAY HEALTH CARE	\$1,915,114.21	1,335	\$1,434.54	675,788	506.2	\$2.83
AGED AND DISABLED WAIVER	\$6,581,635.16	12,921	\$509.38	1,572,676	121.7	\$4.18
PERSONAL CARE	\$73,223,873.18	53,985	\$1,356.37	17,161,204	317.9	\$4.27
AIDS WAIVER	\$169,076.64	43	\$3,932.01	1,871	43.5	\$90.37
PHYSICAL DISABLED WAIVER	\$1,496,402.82	141	\$10,612.79	188,046	1,333.7	\$7.96
INDEPENDENT LIVING WAIVER	\$753,739.49	557	\$1,353.21	193,596	347.6	\$3.89
FAMILY CARE GIVING WAIVER	\$0.00	0	\$0.00	0	0.0	\$0.00
BRAIN INJURY WAIVER	\$0.00	0	\$0.00	0	0.0	\$0.00
REHAB AND SPECIALTY SERVICES	\$24,349,736.27	934,925 *	\$26.04	3,181,207	3.4	\$7.65
AUDIOLOGY SERVICES	\$11,741.19	266	\$44.14	509	1.9	\$23.07
OPTOMETRIC SERVICES	\$405,750.73	6,411	\$63.29	16,964	2.6	\$23.92
DURABLE MEDICAL EQUIPMENT	\$5,307,855.35	25,677	\$206.72	1,445,375	56.3	\$3.67
AMBULANCE SERVICES	\$5,124,198.86	12,976	\$394.90	293,241	22.6	\$17.47
REHABILITATION CENTER	\$26,265.04	114	\$230.40	3,755	32.9	\$6.99
HOSPICE	\$9,234,801.46	2,133	\$4,329.49	72,339	33.9	\$127.66
NON-EMERGENCY TRANS	\$4,222,277.68	931,682	\$4.53	1,348,172	1.4	\$3.13
NON-PARTICIPATING PROV	\$3,991.18	77	\$51.83	225	2.9	\$17.74
COMPREHENSIVE DAY REHAB	\$0.00	0	\$0.00	0	0.0	\$0.00
DISEASE MANAGEMENT	\$12,854.78	175	\$73.46	627	3.6	\$20.50
BUY-IN PREMIUMS	\$22,690,642.60	152,234 **	\$149.05			
PART-A	\$575,607.80	1,318	\$436.73			
PART-B	\$22,115,034.80	150,916	\$146.54			
MENTAL HEALTH SERVICES	\$174,872,388.35	62,541 *	\$2,796.12	6,355,066	101.6	\$27.52
PRIVATE HOME ICF/ID	\$785,046.15	72	\$10,903.42	3,042	42.3	\$258.07
ID/DD WAIVER	\$100,659,311.19	9,461	\$10,639.39	2,778,608	293.7	\$36.23
PSYCH REHAB-PRIVATE	\$9,512,938.63	8,642	\$1,100.78	257,237	29.8	\$36.98
CSTAR - PRIVATE	\$2,421,008.84	3,485	\$694.69	162,603	46.7	\$14.89
TARGETED CASE MANAGEMENT	\$7,477,135.82	18,540	\$403.30	865,119	46.7	\$8.64
COMMUNITY SUPPORT WAIVER	\$10,944,868.25	3,297	\$3,319.64	2,109,493	639.8	\$5.19
CERT COMM BEHAV HLTH CLINIC	\$43,072,079.47	31,301	\$1,376.06	178,964	5.7	\$240.67
STATE INSTITUTIONS	\$17,042,937.01	6,700 *	\$2,543.72	243,067	36.3	\$70.12
ICF/INTELLECTUAL DISABILITIES	\$6,711,458.12	263	\$25,518.85	8,642	32.9	\$776.61
MENTAL HOSPITAL	\$0.00	0	\$0.00	0	0.0	\$0.00
PSYCH CARE UNDER AGE 22	\$239,043.55	17	\$14,061.39	537	31.6	\$445.15
PSYCH REHAB-PUBLIC	\$0.00	0	\$0.00	0	0.0	\$0.00
CSTAR - PUBLIC	\$0.00	0	\$0.00	0	0.0	\$0.00
TARGETED CASE MANAGEMENT	\$1,622,574.72	4,929	\$329.19	187,798	38.1	\$8.64
FSD CASE MANAGEMENT	\$8,469,860.62	1,584	\$5,347.13	46,090	29.1	\$183.77
EPSDT SERVICES	\$10,280,209.42	17,750 *	\$579.17	1,484,480	83.6	\$6.93
EPSDT SCREENINGS	\$588,795.52	1,098	\$536.24	49,230	44.8	\$11.96
EPSDT REFERRAL SERVICES	\$9,691,413.90	17,157	\$564.87	1,435,250	83.7	\$6.75
EPSDT TARGETED CASE MGMT	\$0.00	0	\$0.00	0	0.0	\$0.00
MANAGED CARE PREMIUMS	\$202,412,007.23	703,132 *	\$287.87			
TOTAL	\$915,606,580.44	982,389 *	\$932.02			

* Unduplicated total. ** Recipients are not added to the total.

Note: 1) Total expenditures do not include \$65,943.97. 2) The number of eligibles enrolled on the last day of the month is a point in time count of eligibles active on that date. 3) Women's Health Services was removed from grand total in July 2009. 4) Beginning August 2012, coding changes were made to allow for more timely reporting of MO HealthNet eligibles. August numbers reflect the coding change while July numbers reflect the prior method of waiting two months for data. 5) Capitation information provides the number of unduplicated individuals for which a claim was paid/adjusted during the month. 6) Managed Care enrollment includes both current and prior period enrollment paid in this month. Enrollment may appear higher than previous reports due to prior period adjustments in the Managed Care rates.

**TABLE 23
MO HEALTHNET RECIPIENTS AND PAYMENTS BY ELIGIBILITY CATEGORY
SEPTEMBER 2020**

**ELIGIBILITY CATEGORY: OLD AGE ASSISTANCE
NUMBER OF ELIGIBLES ENROLLED ON 09/30/20: 74,761**

	EXPENDITURES	RECIPIENTS	COST PER RECIPIENT	UNITS OF SERVICE	UNITS PER RECIPIENT	COST PER SERVICE
NURSING FACILITIES	\$63,868,694.84	16,760 *	\$3,810.78	168,132	10.0	\$379.87
HOSPITALS	\$8,061,770.64	14,152 *	\$569.66	269,906	19.1	\$29.87
INPATIENT	\$3,016,563.87	370	\$8,152.88	5,023	13.6	\$600.55
OUTPATIENT	\$5,045,206.77	14,027	\$359.68	264,883	18.9	\$19.05
DENTAL SERVICES	\$95,371.76	1,063 *	\$89.72	1,349	1.3	\$70.70
PHARMACY	\$4,829,566.92	16,927 *	\$285.32	138,675	8.2	\$34.83
PART D - COPAYS	\$104,574.67	19,221 *	\$5.44	166,675	8.7	\$0.63
PHYSICIAN RELATED	\$5,047,274.38	34,059 *	\$148.19	403,844	11.9	\$12.50
PHYSICIAN	\$65,687.84	1,129	\$58.18	2,481	2.2	\$26.48
CLINIC	\$3,885,706.60	27,447	\$141.57	366,046	13.3	\$10.62
FAMILY PLANNING	\$274.63	4	\$68.66	5	1.3	\$54.93
X-RAY AND LAB	\$241,220.58	3,713	\$64.97	15,682	4.2	\$15.38
NURSE PRACTITIONER	\$2,770.48	64	\$43.29	107	1.7	\$25.89
PODIATRY	\$46,728.21	1,935	\$24.15	3,284	1.7	\$14.23
CRNA SERVICES	\$0.00	0	\$0.00	0	0.0	\$0.00
RURAL HEALTH CLINICS	\$402,686.57	6,629	\$60.75	9,627	1.5	\$41.83
CASE MANAGEMENT	\$0.00	0	\$0.00	0	0.0	\$0.00
FED QUALIFIED HEALTH CARE	\$365,010.64	1,667	\$218.96	4,248	2.6	\$85.93
PSYCHOLOGIST SERVICES	\$37,188.83	865	\$42.99	2,364	2.7	\$15.73
IN-HOME SERVICES	\$33,564,963.63	22,950 *	\$1,462.53	7,746,780	337.5	\$4.33
HOME HEALTH SERVICES	\$30,630.10	56	\$546.97	986	17.6	\$31.07
ADULT DAY HEALTH CARE	\$314,779.74	189	\$1,665.50	76,983	407.3	\$4.09
AGED AND DISABLED WAIVER	\$6,145,216.49	11,935	\$514.89	1,463,120	122.6	\$4.20
PERSONAL CARE	\$27,031,630.64	21,222	\$1,273.76	6,198,733	292.1	\$4.36
AIDS WAIVER	\$15,342.16	8	\$1,917.77	665	83.1	\$23.07
PHYSICAL DISABLED WAIVER	\$0.00	0	\$0.00	0	0.0	\$0.00
INDEPENDENT LIVING WAIVER	\$27,364.50	15	\$1,824.30	6,293	419.5	\$4.35
FAMILY CARE GIVING WAIVER	\$0.00	0	\$0.00	0	0.0	\$0.00
BRAIN INJURY WAIVER	\$0.00	0	\$0.00	0	0.0	\$0.00
REHAB AND SPECIALTY SERVICES	\$10,320,347.81	76,372 *	\$135.13	758,656	9.9	\$13.60
AUDIOLOGY SERVICES	\$5,556.46	74	\$75.09	144	2.0	\$38.59
OPTOMETRIC SERVICES	\$86,750.23	1,787	\$48.55	3,943	2.2	\$22.00
DURABLE MEDICAL EQUIPMENT	\$814,042.41	7,903	\$103.00	444,782	56.3	\$1.83
AMBULANCE SERVICES	\$868,204.93	4,113	\$211.09	85,845	20.9	\$10.11
REHABILITATION CENTER	\$16,158.94	61	\$264.90	2,516	41.3	\$6.42
HOSPICE	\$7,239,019.39	1,745	\$4,148.44	59,182	33.9	\$122.32
NON-EMERGENCY TRANS	\$1,288,156.70	75,565	\$17.05	162,107	2.2	\$7.95
NON-PARTICIPATING PROV	\$1,288.23	31	\$41.56	59	1.9	\$21.83
COMPREHENSIVE DAY REHAB	\$0.00	0	\$0.00	0	0.0	\$0.00
DISEASE MANAGEMENT	\$1,170.52	25	\$46.82	78	3.1	\$15.01
BUY-IN PREMIUMS	\$7,101,442.60	46,190 **	\$153.74			
PART-A	\$552,088.60	1,260	\$438.17			
PART-B	\$6,549,354.00	44,930	\$145.77			
MENTAL HEALTH SERVICES	\$12,930,573.07	3,082 *	\$4,195.51	329,641	107.0	\$39.23
PRIVATE HOME ICF/ID	\$78,283.78	6	\$13,047.30	297	49.5	\$263.58
ID/DD WAIVER	\$9,802,560.95	900	\$10,891.73	203,360	226.0	\$48.20
PSYCH REHAB-PRIVATE	\$634,304.08	609	\$1,041.55	22,663	37.2	\$27.99
CSTAR - PRIVATE	\$46,414.58	111	\$418.15	3,951	35.6	\$11.75
TARGETED CASE MANAGEMENT	\$397,580.63	904	\$439.80	46,018	50.9	\$8.64
COMMUNITY SUPPORT WAIVER	\$238,631.59	50	\$4,772.63	45,999	920.0	\$5.19
CERT COMM BEHAV HLTH CLINC	\$1,732,797.46	1,311	\$1,321.74	7,353	5.6	\$235.66
STATE INSTITUTIONS	\$2,344,299.44	280 *	\$8,372.50	11,431	40.8	\$205.08
ICF/INTELLECTUAL DISABILITIES	\$2,270,531.12	90	\$25,228.12	2,893	32.1	\$784.84
MENTAL HOSPITAL	\$0.00	0	\$0.00	0	0.0	\$0.00
PSYCH CARE UNDER AGE 22	\$0.00	0	\$0.00	0	0.0	\$0.00
PSYCH REHAB-PUBLIC	\$0.00	0	\$0.00	0	0.0	\$0.00
CSTAR - PUBLIC	\$0.00	0	\$0.00	0	0.0	\$0.00
TARGETED CASE MANAGEMENT	\$73,768.32	190	\$388.25	8,538	44.9	\$8.64
FSD CASE MANAGEMENT	\$0.00	0	\$0.00	0	0.0	\$0.00
EPSDT SERVICES	\$83,127.33	351 *	\$236.83	9,894	28.2	\$8.40
EPSDT SCREENINGS	\$0.00	0	\$0.00	0	0.0	\$0.00
EPSDT REFERRAL SERVICES	\$83,127.33	351	\$236.83	9,894	28.2	\$8.40
EPSDT TARGETED CASE MGMT	\$0.00	0	\$0.00	0	0.0	\$0.00
MANAGED CARE PREMIUMS	\$0.00	0 *	\$0.00			
TOTAL	\$148,352,007.09	80,879 *	\$1,834.25			

* Unduplicated total.

** Recipients are not added to the total.

**TABLE 23
MO HEALTHNET RECIPIENTS AND PAYMENTS BY ELIGIBILITY CATEGORY
SEPTEMBER 2020**

**ELIGIBILITY CATEGORY: MO HEALTHNET FOR FAMILIES - ADULTS & CHILDREN
NUMBER OF ELIGIBLES ENROLLED ON 09/30/20: 250,840**

	EXPENDITURES	RECIPIENTS	COST PER RECIPIENT	UNITS OF SERVICE	UNITS PER RECIPIENT	COST PER SERVICE
NURSING FACILITIES	\$42,283.20	10 *	\$4,228.32	33	3.3	\$1,281.31
HOSPITALS	\$4,839,733.86	10,226 *	\$473.28	57,376	5.6	\$84.35
INPATIENT	\$1,921,865.37	265	\$7,252.32	2,211	8.3	\$869.23
OUTPATIENT	\$2,917,868.49	10,116	\$288.44	55,165	5.5	\$52.89
DENTAL SERVICES	\$12,958.46	84 *	\$154.27	327	3.9	\$39.63
PHARMACY	\$23,012,196.54	61,332 *	\$375.21	203,702	3.3	\$112.97
PART D - COPAYS	\$1,339.49	288 *	\$4.65	2,276	7.9	\$0.59
PHYSICIAN RELATED	\$1,492,472.65	8,899 *	\$167.71	43,515	4.9	\$34.30
PHYSICIAN	\$4,329.43	61	\$70.97	107	1.8	\$40.46
CLINIC	\$633,743.18	2,572	\$246.40	32,931	12.8	\$19.24
FAMILY PLANNING	\$404,060.47	4,822	\$83.80	5,222	1.1	\$77.38
X-RAY AND LAB	\$43,125.54	416	\$103.67	1,435	3.5	\$30.05
NURSE PRACTITIONER	\$0.00	0	\$0.00	0	0.0	\$0.00
PODIATRY	\$3,935.13	32	\$122.97	55	1.7	\$71.55
CRNA SERVICES	\$0.00	0	\$0.00	0	0.0	\$0.00
RURAL HEALTH CLINICS	\$63,851.04	403	\$158.44	554	1.4	\$115.25
CASE MANAGEMENT	\$0.00	0	\$0.00	0	0.0	\$0.00
FED QUALIFIED HEALTH CARE	\$335,580.45	1,240	\$270.63	3,187	2.6	\$105.30
PSYCHOLOGIST SERVICES	\$3,847.41	70	\$54.96	24	0.3	\$160.31
IN-HOME SERVICES	\$398,508.56	258 *	\$1,544.61	97,132	376.5	\$4.10
HOME HEALTH SERVICES	\$2,286.62	5	\$457.32	65	13.0	\$35.18
ADULT DAY HEALTH CARE	\$2,098.17	2	\$1,049.09	513	256.5	\$4.09
AGED AND DISABLED WAIVER	\$0.00	0	\$0.00	0	0.0	\$0.00
PERSONAL CARE	\$390,499.82	248	\$1,574.60	95,685	385.8	\$4.08
AIDS WAIVER	\$0.00	0	\$0.00	0	0.0	\$0.00
PHYSICAL DISABLED WAIVER	\$0.00	0	\$0.00	0	0.0	\$0.00
INDEPENDENT LIVING WAIVER	\$3,623.95	3	\$1,207.98	869	289.7	\$4.17
FAMILY CARE GIVING WAIVER	\$0.00	0	\$0.00	0	0.0	\$0.00
BRAIN INJURY WAIVER	\$0.00	0	\$0.00	0	0.0	\$0.00
REHAB AND SPECIALTY SERVICES	\$353,453.04	240,692 *	\$1.47	301,146	1.3	\$1.17
AUDIOLOGY SERVICES	\$151.56	4	\$37.89	10	2.5	\$15.16
OPTOMETRIC SERVICES	\$5,114.93	80	\$63.94	234	2.9	\$21.86
DURABLE MEDICAL EQUIPMENT	\$93,516.09	229	\$408.37	11,202	48.9	\$8.35
AMBULANCE SERVICES	\$183,192.56	217	\$844.21	6,583	30.3	\$27.83
REHABILITATION CENTER	\$0.00	0	\$0.00	0	0.0	\$0.00
HOSPICE	\$56,428.91	5	\$11,285.78	136	27.2	\$414.92
NON-EMERGENCY TRANS	\$14,267.36	240,656	\$0.06	282,946	1.2	\$0.05
NON-PARTICIPATING PROV	\$0.00	0	\$0.00	0	0.0	\$0.00
COMPREHENSIVE DAY REHAB	\$0.00	0	\$0.00	0	0.0	\$0.00
DISEASE MANAGEMENT	\$781.63	5	\$156.33	35	7.0	\$22.33
BUY-IN PREMIUMS	\$9,254.40	62 **	\$149.26			
PART-A	\$0.00	0	\$0.00			
PART-B	\$9,254.40	62	\$149.26			
MENTAL HEALTH SERVICES	\$6,554,323.02	6,741 *	\$972.31	186,359	27.6	\$35.17
PRIVATE HOME ICF/ID	\$0.00	0	\$0.00	0	0.0	\$0.00
ID/DD WAIVER	\$80,815.63	57	\$1,417.82	8,666	152.0	\$9.33
PSYCH REHAB-PRIVATE	\$595,058.04	864	\$688.72	14,097	16.3	\$42.21
CSTAR - PRIVATE	\$684,171.56	1,042	\$656.59	48,012	46.1	\$14.25
TARGETED CASE MANAGEMENT	\$298,432.42	1,085	\$275.05	34,482	31.8	\$8.65
COMMUNITY SUPPORT WAIVER	\$289,274.22	97	\$2,982.21	62,219	641.4	\$4.65
CERT COMM BEHAV HLTH CLINC	\$4,606,571.15	3,868	\$1,190.94	18,883	4.9	\$243.95
STATE INSTITUTIONS	\$120,650.76	432 *	\$279.28	12,782	29.6	\$9.44
ICF/INTELLECTUAL DISABILITIES	\$0.00	0	\$0.00	0	0.0	\$0.00
MENTAL HOSPITAL	\$0.00	0	\$0.00	0	0.0	\$0.00
PSYCH CARE UNDER AGE 22	\$10,369.80	2	\$5,184.90	18	9.0	\$576.10
PSYCH REHAB-PUBLIC	\$0.00	0	\$0.00	0	0.0	\$0.00
CSTAR - PUBLIC	\$0.00	0	\$0.00	0	0.0	\$0.00
TARGETED CASE MANAGEMENT	\$110,280.96	430	\$256.47	12,764	29.7	\$8.64
FSD CASE MANAGEMENT	\$0.00	0	\$0.00	0	0.0	\$0.00
EPSDT SERVICES	\$1,096,020.32	1,811 *	\$605.20	187,527	103.6	\$5.84
EPSDT SCREENINGS	\$138,232.18	176	\$785.41	12,687	72.1	\$10.90
EPSDT REFERRAL SERVICES	\$957,788.14	1,704	\$562.08	174,840	102.6	\$5.48
EPSDT TARGETED CASE MGMT	\$0.00	0	\$0.00	0	0.0	\$0.00
MANAGED CARE PREMIUMS	\$61,339,065.04	239,292 *	\$256.34			
TOTAL	\$99,272,259.34	245,999 *	\$403.55			

* Unduplicated total.

** Recipients are not added to the total.

**TABLE 23
MO HEALTHNET RECIPIENTS AND PAYMENTS BY ELIGIBILITY CATEGORY
SEPTEMBER 2020**

**ELIGIBILITY CATEGORY: MO HEALTHNET FOR FAMILIES - ADULTS
NUMBER OF ELIGIBLES ENROLLED ON 09/30/20: 82,605**

	EXPENDITURES	RECIPIENTS	COST PER RECIPIENT	UNITS OF SERVICE	UNITS PER RECIPIENT	COST PER SERVICE
NURSING FACILITIES	\$42,283.20	10 *	\$4,228.32	33	3.3	\$1,281.31
HOSPITALS	\$3,006,605.66	6,839 *	\$439.63	44,954	6.6	\$66.88
INPATIENT	\$1,033,764.75	180	\$5,743.14	1,335	7.4	\$774.36
OUTPATIENT	\$1,972,840.91	6,776	\$291.15	43,619	6.4	\$45.23
DENTAL SERVICES	\$7,235.40	46 *	\$157.29	123	2.7	\$58.82
PHARMACY	\$13,855,379.04	31,364 *	\$441.76	134,670	4.3	\$102.88
PART D - COPAYS	\$1,300.40	279 *	\$4.66	0	0.0	\$0.00
PHYSICIAN RELATED	\$1,124,276.35	6,157 *	\$182.60	33,835	5.5	\$33.23
PHYSICIAN	\$3,905.31	49	\$79.70	94	1.9	\$41.55
CLINIC	\$484,392.62	1,915	\$252.95	26,014	13.6	\$18.62
FAMILY PLANNING	\$272,117.43	3,196	\$85.14	3,487	1.1	\$78.04
X-RAY AND LAB	\$38,279.17	349	\$109.68	1,229	3.5	\$31.15
NURSE PRACTITIONER	\$0.00	0	\$0.00	0	0.0	\$0.00
PODIATRY	\$3,562.38	30	\$118.75	51	1.7	\$69.85
CRNA SERVICES	\$0.00	0	\$0.00	0	0.0	\$0.00
RURAL HEALTH CLINICS	\$47,126.83	279	\$168.91	395	1.4	\$119.31
CASE MANAGEMENT	\$0.00	0	\$0.00	0	0.0	\$0.00
FED QUALIFIED HEALTH CARE	\$269,962.89	908	\$297.32	2,457	2.7	\$109.88
PSYCHOLOGIST SERVICES	\$4,929.72	52	\$94.80	108	2.1	\$45.65
IN-HOME SERVICES	\$396,715.92	256 *	\$1,549.67	96,756	378.0	\$4.10
HOME HEALTH SERVICES	\$2,286.62	5	\$457.32	65	13.0	\$35.18
ADULT DAY HEALTH CARE	\$2,098.17	2	\$1,049.09	513	256.5	\$4.09
AGED AND DISABLED WAIVER	\$0.00	0	\$0.00	0	0.0	\$0.00
PERSONAL CARE	\$388,707.18	246	\$1,580.11	95,309	387.4	\$4.08
AIDS WAIVER	\$0.00	0	\$0.00	0	0.0	\$0.00
PHYSICAL DISABLED WAIVER	\$0.00	0	\$0.00	0	0.0	\$0.00
INDEPENDENT LIVING WAIVER	\$3,623.95	3	\$1,207.98	869	289.7	\$4.17
FAMILY CARE GIVING WAIVER	\$0.00	0	\$0.00	0	0.0	\$0.00
BRAIN INJURY WAIVER	\$0.00	0	\$0.00	0	0.0	\$0.00
REHAB AND SPECIALTY SERVICES	\$198,549.50	78,977 *	\$2.51	112,298	1.4	\$1.77
AUDIOLOGY SERVICES	\$33.06	1	\$33.06	1	1.0	\$33.06
OPTOMETRIC SERVICES	\$3,235.47	51	\$63.44	146	2.9	\$22.16
DURABLE MEDICAL EQUIPMENT	\$38,882.93	154	\$252.49	9,615	62.4	\$4.04
AMBULANCE SERVICES	\$139,982.08	182	\$769.13	5,032	27.6	\$27.82
REHABILITATION CENTER	\$0.00	0	\$0.00	0	0.0	\$0.00
HOSPICE	\$8,931.07	2	\$4,465.54	62	31.0	\$144.05
NON-EMERGENCY TRANS	\$6,703.26	78,953	\$0.08	97,407	1.2	\$0.07
NON-PARTICIPATING PROV	\$0.00	0	\$0.00	0	0.0	\$0.00
COMPREHENSIVE DAY REHAB	\$0.00	0	\$0.00	0	0.0	\$0.00
DISEASE MANAGEMENT	\$781.63	5	\$156.33	35	7.0	\$22.33
BUY-IN PREMIUMS	\$9,254.40	62 **	\$149.26			
PART-A	\$0.00	0	\$0.00			
PART-B	\$9,254.40	62	\$149.26			
MENTAL HEALTH SERVICES	\$2,515,194.66	2,873 *	\$875.46	52,503	18.3	\$47.91
PRIVATE HOME ICF/ID	\$0.00	0	\$0.00	0	0.0	\$0.00
ID/DD WAIVER	\$0.00	0	\$0.00	0	0.0	\$0.00
PSYCH REHAB-PRIVATE	\$205,797.56	308	\$668.17	4,832	15.7	\$42.59
CSTAR - PRIVATE	\$538,440.32	971	\$554.52	39,399	40.6	\$13.67
TARGETED CASE MANAGEMENT	\$8,693.70	25	\$347.75	975	39.0	\$8.92
COMMUNITY SUPPORT WAIVER	\$0.00	0	\$0.00	0	0.0	\$0.00
CERT COMM BEHAV HLTH CLINC	\$1,762,263.08	1,617	\$1,089.83	7,297	4.5	\$241.51
STATE INSTITUTIONS	\$1,944.00	13 *	\$149.54	225	17.3	\$8.64
ICF/INTELLECTUAL DISABILITIES	\$0.00	0	\$0.00	0	0.0	\$0.00
MENTAL HOSPITAL	\$0.00	0	\$0.00	0	0.0	\$0.00
PSYCH CARE UNDER AGE 22	\$0.00	0	\$0.00	0	0.0	\$0.00
PSYCH REHAB-PUBLIC	\$0.00	0	\$0.00	0	0.0	\$0.00
CSTAR - PUBLIC	\$0.00	0	\$0.00	0	0.0	\$0.00
TARGETED CASE MANAGEMENT	\$1,944.00	13	\$149.54	225	17.3	\$8.64
FSD CASE MANAGEMENT	\$0.00	0	\$0.00	0	0.0	\$0.00
EPSDT SERVICES	\$12,198.36	58 *	\$210.32	70	1.2	\$174.26
EPSDT SCREENINGS	\$193.20	1	\$193.20	1	1.0	\$193.20
EPSDT REFERRAL SERVICES	\$12,005.16	57	\$210.62	69	1.2	\$173.99
EPSDT TARGETED CASE MGMT	\$0.00	0	\$0.00	0	0.0	\$0.00
MANAGED CARE PREMIUMS	\$30,134,602.17	79,751 *	\$377.86			
TOTAL	\$51,305,539.06	82,797 *	\$619.65			

* Unduplicated total.

** Recipients are not added to the total.

*** MO HealthNet for Families activity for both parent and child are in the parent total.

**TABLE 23
MO HEALTHNET RECIPIENTS AND PAYMENTS BY ELIGIBILITY CATEGORY
SEPTEMBER 2020**

**ELIGIBILITY CATEGORY: MO HEALTHNET FOR FAMILIES - CHILDREN
NUMBER OF ELIGIBLES ENROLLED ON 09/30/20: 168,235**

	EXPENDITURES	RECIPIENTS	COST PER RECIPIENT	UNITS OF SERVICE	UNITS PER RECIPIENT	COST PER SERVICE
NURSING FACILITIES	\$0.00	0 *	\$0.00	0	0.0	\$0.00
HOSPITALS	\$1,833,128.20	3,387 *	\$541.22	12,422	3.7	\$147.57
INPATIENT	\$888,100.62	85	\$10,448.24	876	10.3	\$1,013.81
OUTPATIENT	\$945,027.58	3,340	\$282.94	11,546	3.5	\$81.85
DENTAL SERVICES	\$5,723.06	38 *	\$150.61	204	5.4	\$28.05
PHARMACY	\$9,156,817.50	29,968 *	\$305.55	69,032	2.3	\$132.65
PART D - COPAYS	\$39.09	9 *	\$4.34	0	0.0	\$0.00
PHYSICIAN RELATED	\$368,196.30	2,742 *	\$134.28	9,680	3.5	\$38.04
PHYSICIAN	\$424.12	12	\$35.34	13	1.1	\$32.62
CLINIC	\$149,350.56	657	\$227.32	6,917	10.5	\$21.59
FAMILY PLANNING	\$131,943.04	1,626	\$81.15	1,735	1.1	\$76.05
X-RAY AND LAB	\$4,846.37	67	\$72.33	206	3.1	\$23.53
NURSE PRACTITIONER	\$0.00	0	\$0.00	0	0.0	\$0.00
PODIATRY	\$372.75	2	\$186.38	4	2.0	\$93.19
CRNA SERVICES	\$0.00	0	\$0.00	0	0.0	\$0.00
RURAL HEALTH CLINICS	\$16,724.21	124	\$134.87	159	1.3	\$105.18
CASE MANAGEMENT	\$0.00	0	\$0.00	0	0.0	\$0.00
FED QUALIFIED HEALTH CARE	\$65,617.56	332	\$197.64	730	2.2	\$89.89
PSYCHOLOGIST SERVICES	-\$1,082.31	18	-\$60.13	-84	-4.7	-\$12.88
IN-HOME SERVICES	\$1,792.64	2 *	\$896.32	376	188.0	\$4.77
HOME HEALTH SERVICES	\$0.00	0	\$0.00	0	0.0	\$0.00
ADULT DAY HEALTH CARE	\$0.00	0	\$0.00	0	0.0	\$0.00
AGED AND DISABLED WAIVER	\$0.00	0	\$0.00	0	0.0	\$0.00
PERSONAL CARE	\$1,792.64	2	\$896.32	376	188.0	\$4.77
AIDS WAIVER	\$0.00	0	\$0.00	0	0.0	\$0.00
PHYSICAL DISABLED WAIVER	\$0.00	0	\$0.00	0	0.0	\$0.00
INDEPENDENT LIVING WAIVER	\$0.00	0	\$0.00	0	0.0	\$0.00
FAMILY CARE GIVING WAIVER	\$0.00	0	\$0.00	0	0.0	\$0.00
BRAIN INJURY WAIVER	\$0.00	0	\$0.00	0	0.0	\$0.00
REHAB AND SPECIALTY SERVICES	\$154,903.54	161,715 *	\$0.96	188,848	1.2	\$0.82
AUDIOLOGY SERVICES	\$118.50	3	\$39.50	9	3.0	\$13.17
OPTOMETRIC SERVICES	\$1,879.46	29	\$64.81	88	3.0	\$21.36
DURABLE MEDICAL EQUIPMENT	\$54,633.16	75	\$728.44	1,587	21.2	\$34.43
AMBULANCE SERVICES	\$43,210.48	35	\$1,234.59	1,551	44.3	\$27.86
REHABILITATION CENTER	\$0.00	0	\$0.00	0	0.0	\$0.00
HOSPICE	\$47,497.84	3	\$15,832.61	74	24.7	\$641.86
NON-EMERGENCY TRANS	\$7,564.10	161,703	\$0.05	185,539	1.1	\$0.04
NON-PARTICIPATING PROV	\$0.00	0	\$0.00	0	0.0	\$0.00
COMPREHENSIVE DAY REHAB	\$0.00	0	\$0.00	0	0.0	\$0.00
DISEASE MANAGEMENT	\$0.00	0	\$0.00	0	0.0	\$0.00
BUY-IN PREMIUMS	\$0.00	0 **	\$0.00			
PART-A	\$0.00	0	\$0.00			
PART-B	\$0.00	0	\$0.00			
MENTAL HEALTH SERVICES	\$4,039,128.36	3,868 *	\$1,044.24	133,856	34.6	\$30.18
PRIVATE HOME ICF/ID	\$0.00	0	\$0.00	0	0.0	\$0.00
ID/DD WAIVER	\$80,815.63	57	\$1,417.82	8,666	152.0	\$9.33
PSYCH REHAB-PRIVATE	\$389,260.48	556	\$700.11	9,265	16.7	\$42.01
CSTAR - PRIVATE	\$145,731.24	71	\$2,052.55	8,613	121.3	\$16.92
TARGETED CASE MANAGEMENT	\$289,738.72	1,060	\$273.34	33,507	31.6	\$8.65
COMMUNITY SUPPORT WAIVER	\$289,274.22	97	\$2,982.21	62,219	641.4	\$4.65
CERT COMM BEHAV HLTH CLINC	\$2,844,308.07	2,251	\$1,263.58	11,586	5.2	\$245.50
STATE INSTITUTIONS	\$118,706.76	419 *	\$283.31	12,557	30.0	\$9.45
ICF/INTELLECTUAL DISABILITIES	\$0.00	0	\$0.00	0	0.0	\$0.00
MENTAL HOSPITAL	\$0.00	0	\$0.00	0	0.0	\$0.00
PSYCH CARE UNDER AGE 22	\$10,369.80	2	\$5,184.90	18	9.0	\$576.10
PSYCH REHAB-PUBLIC	\$0.00	0	\$0.00	0	0.0	\$0.00
CSTAR - PUBLIC	\$0.00	0	\$0.00	0	0.0	\$0.00
TARGETED CASE MANAGEMENT	\$108,336.96	417	\$259.80	12,539	30.1	\$8.64
FSD CASE MANAGEMENT	\$0.00	0	\$0.00	0	0.0	\$0.00
EPSDT SERVICES	\$1,083,821.96	1,753 *	\$618.27	187,457	106.9	\$5.78
EPSDT SCREENINGS	\$138,038.98	175	\$788.79	12,686	72.5	\$10.88
EPSDT REFERRAL SERVICES	\$945,782.98	1,647	\$574.25	174,771	106.1	\$5.41
EPSDT TARGETED CASE MGMT	\$0.00	0	\$0.00	0	0.0	\$0.00
MANAGED CARE PREMIUMS	\$31,204,462.87	159,541 *	\$195.59			
TOTAL	\$47,966,720.28	163,202 *	\$293.91			

* Unduplicated total.

** Recipients are not added to the total.

*** MO HealthNet for Families activity for both parent and child are in the parent total.

**TABLE 23
MO HEALTHNET RECIPIENTS AND PAYMENTS BY ELIGIBILITY CATEGORY
SEPTEMBER 2020**

**ELIGIBILITY CATEGORY: PERMANENTLY & TOTALLY DISABLED
NUMBER OF ELIGIBLES ENROLLED ON 09/30/20: 162,742**

	EXPENDITURES	RECIPIENTS	COST PER RECIPIENT	UNITS OF SERVICE	UNITS PER RECIPIENT	COST PER SERVICE
NURSING FACILITIES	\$30,288,898.34	6,978 *	\$4,340.63	57,447	8.2	\$527.25
HOSPITALS	\$80,799,407.51	50,091 *	\$1,613.05	751,989	15.0	\$107.45
INPATIENT	\$37,452,449.71	4,499	\$8,324.62	53,367	11.9	\$701.79
OUTPATIENT	\$43,346,957.80	49,317	\$878.95	698,622	14.2	\$62.05
DENTAL SERVICES	\$366,042.38	3,127 *	\$117.06	6,573	2.1	\$55.69
PHARMACY	\$72,208,558.64	76,620 *	\$942.42	771,092	10.1	\$93.64
PART D - COPAYS	\$173,736.71	28,744 *	\$6.04	252,504	8.8	\$0.69
PHYSICIAN RELATED	\$28,609,336.33	86,669 *	\$330.10	1,323,548	15.3	\$21.62
PHYSICIAN	\$223,215.01	2,228	\$100.19	5,481	2.5	\$40.73
CLINIC	\$20,206,888.91	70,042	\$288.50	1,189,241	17.0	\$16.99
FAMILY PLANNING	\$164,040.04	1,690	\$97.07	2,890	1.7	\$56.76
X-RAY AND LAB	\$1,385,169.87	12,495	\$110.86	52,546	4.2	\$26.36
NURSE PRACTITIONER	\$4,849.47	68	\$71.32	155	2.3	\$31.29
PODIATRY	\$264,506.13	2,778	\$95.21	6,328	2.3	\$41.80
CRNA SERVICES	\$0.00	0	\$0.00	0	0.0	\$0.00
RURAL HEALTH CLINICS	\$2,030,201.55	14,634	\$138.73	22,950	1.6	\$88.46
CASE MANAGEMENT	\$16.56	2	\$8.28	2	1.0	\$8.28
FED QUALIFIED HEALTH CARE	\$4,074,597.68	11,496	\$354.44	36,038	3.1	\$113.06
PSYCHOLOGIST SERVICES	\$255,851.11	2,895	\$88.38	7,917	2.7	\$32.32
IN-HOME SERVICES	\$47,794,279.71	33,239 *	\$1,437.90	11,311,435	340.3	\$4.23
HOME HEALTH SERVICES	\$342,629.72	557	\$615.13	14,798	26.6	\$23.15
ADULT DAY HEALTH CARE	\$1,565,093.09	1,122	\$1,394.91	585,580	521.9	\$2.67
AGED AND DISABLED WAIVER	\$385,878.86	916	\$421.27	97,360	106.3	\$3.96
PERSONAL CARE	\$43,165,861.18	30,701	\$1,406.01	10,244,959	333.7	\$4.21
AIDS WAIVER	\$153,734.48	35	\$4,392.41	1,206	34.5	\$127.47
PHYSICAL DISABLED WAIVER	\$1,474,886.99	138	\$10,687.59	185,359	1,343.2	\$7.96
INDEPENDENT LIVING WAIVER	\$706,195.39	520	\$1,358.07	182,173	350.3	\$3.88
FAMILY CARE GIVING WAIVER	\$0.00	0	\$0.00	0	0.0	\$0.00
BRAIN INJURY WAIVER	\$0.00	0	\$0.00	0	0.0	\$0.00
REHAB AND SPECIALTY SERVICES	\$12,789,092.14	161,133 *	\$79.37	1,472,455	9.1	\$8.69
AUDIOLOGY SERVICES	\$3,801.81	151	\$25.18	243	1.6	\$15.65
OPTOMETRIC SERVICES	\$284,701.88	4,104	\$69.37	11,622	2.8	\$24.50
DURABLE MEDICAL EQUIPMENT	\$4,006,499.56	16,298	\$245.83	919,634	56.4	\$4.36
AMBULANCE SERVICES	\$3,761,244.30	8,050	\$467.24	185,851	23.1	\$20.24
REHABILITATION CENTER	\$7,238.41	46	\$157.36	872	19.0	\$8.30
HOSPICE	\$1,901,188.75	372	\$5,110.72	12,705	34.2	\$149.64
NON-EMERGENCY TRANS	\$2,812,569.62	159,741	\$17.61	340,947	2.1	\$8.25
NON-PARTICIPATING PROV	\$2,310.32	39	\$59.24	152	3.9	\$15.20
COMPREHENSIVE DAY REHAB	\$0.00	0	\$0.00	0	0.0	\$0.00
DISEASE MANAGEMENT	\$9,537.49	130	\$73.37	429	3.3	\$22.23
BUY-IN PREMIUMS	\$12,049,820.30	82,532 **	\$146.00			
PART-A	\$6,504.00	16	\$406.50			
PART-B	\$12,043,316.30	82,516	\$145.95			
MENTAL HEALTH SERVICES	\$131,746,013.86	38,044 *	\$3,462.99	4,968,815	130.6	\$26.51
PRIVATE HOME ICF/ID	\$706,762.37	66	\$10,708.52	2,745	41.6	\$257.47
ID/DD WAIVER	\$82,243,284.74	7,370	\$11,159.20	2,223,251	301.7	\$36.99
PSYCH REHAB-PRIVATE	\$6,772,179.54	5,568	\$1,216.27	188,484	33.9	\$35.93
CSTAR - PRIVATE	\$1,060,528.69	1,681	\$630.89	70,707	42.1	\$15.00
TARGETED CASE MANAGEMENT	\$5,305,982.18	12,182	\$435.56	613,929	50.4	\$8.64
COMMUNITY SUPPORT WAIVER	\$9,260,860.77	2,762	\$3,352.95	1,759,571	637.1	\$5.26
CERT COMM BEHAV HLTH CLINC	\$26,396,415.57	17,949	\$1,470.63	110,128	6.1	\$239.69
STATE INSTITUTIONS	\$5,535,322.45	3,106 *	\$1,782.14	125,518	40.4	\$44.10
ICF/INTELLECTUAL DISABILITIES	\$4,440,927.00	173	\$25,670.10	5,749	33.2	\$772.47
MENTAL HOSPITAL	\$0.00	0	\$0.00	0	0.0	\$0.00
PSYCH CARE UNDER AGE 22	\$60,636.73	2	\$30,318.37	121	60.5	\$501.13
PSYCH REHAB-PUBLIC	\$0.00	0	\$0.00	0	0.0	\$0.00
CSTAR - PUBLIC	\$0.00	0	\$0.00	0	0.0	\$0.00
TARGETED CASE MANAGEMENT	\$1,033,758.72	2,931	\$352.70	119,648	40.8	\$8.64
FSD CASE MANAGEMENT	\$0.00	0	\$0.00	0	0.0	\$0.00
EPSDT SERVICES	\$3,642,158.49	3,889 *	\$936.53	590,518	151.8	\$6.17
EPSDT SCREENINGS	\$34,248.97	122	\$280.73	1,912	15.7	\$17.91
EPSDT REFERRAL SERVICES	\$3,607,909.52	3,857	\$935.42	588,606	152.6	\$6.13
EPSDT TARGETED CASE MGMT	\$0.00	0	\$0.00	0	0.0	\$0.00
MANAGED CARE PREMIUMS	\$0.00	0 *	\$0.00			
TOTAL	\$426,002,666.86	169,670 *	\$2,510.77			

* Unduplicated total.

** Recipients are not added to the total.

**TABLE 23
MO HEALTHNET RECIPIENTS AND PAYMENTS BY ELIGIBILITY CATEGORY
SEPTEMBER 2020**

**ELIGIBILITY CATEGORY: AID TO THE BLIND
NUMBER OF ELIGIBLES ENROLLED ON 09/30/20: 1,301**

	EXPENDITURES	RECIPIENTS	COST PER RECIPIENT	UNITS OF SERVICE	UNITS PER RECIPIENT	COST PER SERVICE
NURSING FACILITIES	\$57,314.81	15 *	\$3,820.99	41	2.7	\$1,397.92
HOSPITALS	\$202,655.16	305 *	\$664.44	7,016	23.0	\$28.88
INPATIENT	\$102,273.62	6	\$17,045.60	179	29.8	\$571.36
OUTPATIENT	\$100,381.54	304	\$330.20	6,837	22.5	\$14.68
DENTAL SERVICES	\$10,088.91	59 *	\$171.00	152	2.6	\$66.37
PHARMACY	\$313,857.91	405 *	\$774.96	3,950	9.8	\$79.46
PART D - COPAYS	\$1,626.65	345 *	\$4.71	2,924	8.5	\$0.56
PHYSICIAN RELATED	\$148,469.45	626 *	\$237.17	9,991	16.0	\$14.86
PHYSICIAN	\$1,824.23	14	\$130.30	43	3.1	\$42.42
CLINIC	\$117,911.92	529	\$222.90	9,321	17.6	\$12.65
FAMILY PLANNING	\$501.31	5	\$100.26	6	1.2	\$83.55
X-RAY AND LAB	\$3,180.66	50	\$63.61	235	4.7	\$13.53
NURSE PRACTITIONER	\$30.70	1	\$30.70	1	1.0	\$30.70
PODIATRY	\$1,142.83	31	\$36.87	46	1.5	\$24.84
CRNA SERVICES	\$0.00	0	\$0.00	0	0.0	\$0.00
RURAL HEALTH CLINICS	\$6,807.85	89	\$76.49	118	1.3	\$57.69
CASE MANAGEMENT	\$0.00	0	\$0.00	0	0.0	\$0.00
FED QUALIFIED HEALTH CARE	\$16,344.25	60	\$272.40	187	3.1	\$87.40
PSYCHOLOGIST SERVICES	\$725.70	11	\$65.97	34	3.1	\$21.34
IN-HOME SERVICES	\$977,183.62	636 *	\$1,536.45	235,115	369.7	\$4.16
HOME HEALTH SERVICES	\$238.47	1	\$238.47	3	3.0	\$79.49
ADULT DAY HEALTH CARE	\$27,452.18	17	\$1,614.83	10,440	614.1	\$2.63
AGED AND DISABLED WAIVER	\$43,333.69	54	\$802.48	10,605	196.4	\$4.09
PERSONAL CARE	\$890,965.86	597	\$1,492.41	211,361	354.0	\$4.22
AIDS WAIVER	\$0.00	0	\$0.00	0	0.0	\$0.00
PHYSICAL DISABLED WAIVER	\$9,771.20	1	\$9,771.20	1,240	1,240.0	\$7.88
INDEPENDENT LIVING WAIVER	\$5,422.22	6	\$903.70	1,466	244.3	\$3.70
FAMILY CARE GIVING WAIVER	\$0.00	0	\$0.00	0	0.0	\$0.00
BRAIN INJURY WAIVER	\$0.00	0	\$0.00	0	0.0	\$0.00
REHAB AND SPECIALTY SERVICES	\$83,074.47	1,474 *	\$56.36	21,954	14.9	\$3.78
AUDIOLOGY SERVICES	\$10.30	1	\$10.30	2	2.0	\$5.15
OPTOMETRIC SERVICES	\$1,325.58	33	\$40.17	62	1.9	\$21.38
DURABLE MEDICAL EQUIPMENT	\$26,502.15	193	\$137.32	17,342	89.9	\$1.53
AMBULANCE SERVICES	\$14,083.24	58	\$242.81	1,349	23.3	\$10.44
REHABILITATION CENTER	\$242.42	1	\$242.42	38	38.0	\$6.38
HOSPICE	\$15,639.83	3	\$5,213.28	109	36.3	\$143.48
NON-EMERGENCY TRANS	\$24,479.70	1,461	\$16.76	3,017	2.1	\$8.11
NON-PARTICIPATING PROV	\$254.81	2	\$127.41	7	3.5	\$36.40
COMPREHENSIVE DAY REHAB	\$0.00	0	\$0.00	0	0.0	\$0.00
DISEASE MANAGEMENT	\$536.44	1	\$536.44	28	28.0	\$19.16
BUY-IN PREMIUMS	\$134,519.40	885 **	\$152.00			
PART-A	\$2,542.00	6	\$423.67			
PART-B	\$131,977.40	879	\$150.14			
MENTAL HEALTH SERVICES	\$558,915.38	194 *	\$2,881.01	37,003	190.7	\$15.10
PRIVATE HOME ICF/ID	\$0.00	0	\$0.00	0	0.0	\$0.00
ID/DD WAIVER	\$304,922.81	34	\$8,968.32	8,475	249.3	\$35.98
PSYCH REHAB-PRIVATE	\$16,881.05	23	\$733.96	565	24.6	\$29.88
CSTAR - PRIVATE	\$10,169.95	13	\$782.30	562	43.2	\$18.10
TARGETED CASE MANAGEMENT	\$35,062.52	86	\$407.70	4,054	47.1	\$8.65
COMMUNITY SUPPORT WAIVER	\$103,782.80	29	\$3,578.72	22,978	792.3	\$4.52
CERT COMM BEHAV HLTH CLINC	\$88,096.25	67	\$1,314.87	369	5.5	\$238.74
STATE INSTITUTIONS	\$5,771.52	23 *	\$250.94	668	29.0	\$8.64
ICF/INTELLECTUAL DISABILITIES	\$0.00	0	\$0.00	0	0.0	\$0.00
MENTAL HOSPITAL	\$0.00	0	\$0.00	0	0.0	\$0.00
PSYCH CARE UNDER AGE 22	\$0.00	0	\$0.00	0	0.0	\$0.00
PSYCH REHAB-PUBLIC	\$0.00	0	\$0.00	0	0.0	\$0.00
CSTAR - PUBLIC	\$0.00	0	\$0.00	0	0.0	\$0.00
TARGETED CASE MANAGEMENT	\$5,771.52	23	\$250.94	668	29.0	\$8.64
FSD CASE MANAGEMENT	\$0.00	0	\$0.00	0	0.0	\$0.00
EPSDT SERVICES	\$13,283.10	12 *	\$1,106.93	4,281	356.8	\$3.10
EPSDT SCREENINGS	\$64.19	1	\$64.19	1	1.0	\$64.19
EPSDT REFERRAL SERVICES	\$13,218.91	11	\$1,201.72	4,280	389.1	\$3.09
EPSDT TARGETED CASE MGMT	\$0.00	0	\$0.00	0	0.0	\$0.00
MANAGED CARE PREMIUMS	\$0.00	0 *	\$0.00			
TOTAL	\$2,506,760.38	1,509 *	\$1,661.21			

* Unduplicated total.

** Recipients are not added to the total.

**TABLE 23
MO HEALTHNET RECIPIENTS AND PAYMENTS BY ELIGIBILITY CATEGORY
SEPTEMBER 2020**

**ELIGIBILITY CATEGORY: SPECIFIED LOW-INCOME MEDICARE BENEFICIARY
NUMBER OF ELIGIBLES ENROLLED ON 09/30/20: 0**

	EXPENDITURES	RECIPIENTS	COST PER RECIPIENT	UNITS OF SERVICE	UNITS PER RECIPIENT	COST PER SERVICE
NURSING FACILITIES	\$0.00	0 *	\$0.00	0	0.0	\$0.00
HOSPITALS	\$0.00	0 *	\$0.00	0	0.0	\$0.00
INPATIENT	\$0.00	0	\$0.00	0	0.0	\$0.00
OUTPATIENT	\$0.00	0	\$0.00	0	0.0	\$0.00
DENTAL SERVICES	\$0.00	0 *	\$0.00	0	0.0	\$0.00
PHARMACY	\$0.00	0 *	\$0.00	0	0.0	\$0.00
PART D - COPAYS	\$0.00	0 *	\$0.00	0	0.0	\$0.00
PHYSICIAN RELATED	\$0.00	0 *	\$0.00	0	0.0	\$0.00
PHYSICIAN	\$0.00	0	\$0.00	0	0.0	\$0.00
CLINIC	\$0.00	0	\$0.00	0	0.0	\$0.00
FAMILY PLANNING	\$0.00	0	\$0.00	0	0.0	\$0.00
X-RAY AND LAB	\$0.00	0	\$0.00	0	0.0	\$0.00
NURSE PRACTITIONER	\$0.00	0	\$0.00	0	0.0	\$0.00
PODIATRY	\$0.00	0	\$0.00	0	0.0	\$0.00
CRNA SERVICES	\$0.00	0	\$0.00	0	0.0	\$0.00
RURAL HEALTH CLINICS	\$0.00	0	\$0.00	0	0.0	\$0.00
CASE MANAGEMENT	\$0.00	0	\$0.00	0	0.0	\$0.00
FED QUALIFIED HEALTH CARE	\$0.00	0	\$0.00	0	0.0	\$0.00
PSYCHOLOGIST SERVICES	\$0.00	0	\$0.00	0	0.0	\$0.00
IN-HOME SERVICES	\$0.00	0 *	\$0.00	0	0.0	\$0.00
HOME HEALTH SERVICES	\$0.00	0	\$0.00	0	0.0	\$0.00
ADULT DAY HEALTH CARE	\$0.00	0	\$0.00	0	0.0	\$0.00
AGED AND DISABLED WAIVER	\$0.00	0	\$0.00	0	0.0	\$0.00
PERSONAL CARE	\$0.00	0	\$0.00	0	0.0	\$0.00
AIDS WAIVER	\$0.00	0	\$0.00	0	0.0	\$0.00
PHYSICAL DISABLED WAIVER	\$0.00	0	\$0.00	0	0.0	\$0.00
INDEPENDENT LIVING WAIVER	\$0.00	0	\$0.00	0	0.0	\$0.00
FAMILY CARE GIVING WAIVER	\$0.00	0	\$0.00	0	0.0	\$0.00
BRAIN INJURY WAIVER	\$0.00	0	\$0.00	0	0.0	\$0.00
REHAB AND SPECIALTY SERVICES	\$0.00	0 *	\$0.00	0	0.0	\$0.00
AUDIOLOGY SERVICES	\$0.00	0	\$0.00	0	0.0	\$0.00
OPTOMETRIC SERVICES	\$0.00	0	\$0.00	0	0.0	\$0.00
DURABLE MEDICAL EQUIPMENT	\$0.00	0	\$0.00	0	0.0	\$0.00
AMBULANCE SERVICES	\$0.00	0	\$0.00	0	0.0	\$0.00
REHABILITATION CENTER	\$0.00	0	\$0.00	0	0.0	\$0.00
HOSPICE	\$0.00	0	\$0.00	0	0.0	\$0.00
NON-EMERGENCY TRANS	\$0.00	0	\$0.00	0	0.0	\$0.00
NON-PARTICIPATING PROV	\$0.00	0	\$0.00	0	0.0	\$0.00
COMPREHENSIVE DAY REHAB	\$0.00	0	\$0.00	0	0.0	\$0.00
DISEASE MANAGEMENT	\$0.00	0	\$0.00	0	0.0	\$0.00
BUY-IN PREMIUMS	\$1,446,246.80	9,450 **	\$153.04			
PART-A	\$7,809.20	19	\$411.01			
PART-B	\$1,438,437.60	9,431	\$152.52			
MENTAL HEALTH SERVICES	\$0.00	0 *	\$0.00	0	0.0	\$0.00
PRIVATE HOME ICF/ID	\$0.00	0	\$0.00	0	0.0	\$0.00
ID/DD WAIVER	\$0.00	0	\$0.00	0	0.0	\$0.00
PSYCH REHAB-PRIVATE	\$0.00	0	\$0.00	0	0.0	\$0.00
CSTAR - PRIVATE	\$0.00	0	\$0.00	0	0.0	\$0.00
TARGETED CASE MANAGEMENT	\$0.00	0	\$0.00	0	0.0	\$0.00
COMMUNITY SUPPORT WAIVER	\$0.00	0	\$0.00	0	0.0	\$0.00
CERT COMM BEHAV HLTH CLINC	\$0.00	0	\$0.00	0	0.0	\$0.00
STATE INSTITUTIONS	\$0.00	0 *	\$0.00	0	0.0	\$0.00
ICF/INTELLECTUAL DISABILITIES	\$0.00	0	\$0.00	0	0.0	\$0.00
MENTAL HOSPITAL	\$0.00	0	\$0.00	0	0.0	\$0.00
PSYCH CARE UNDER AGE 22	\$0.00	0	\$0.00	0	0.0	\$0.00
PSYCH REHAB-PUBLIC	\$0.00	0	\$0.00	0	0.0	\$0.00
CSTAR - PUBLIC	\$0.00	0	\$0.00	0	0.0	\$0.00
TARGETED CASE MANAGEMENT	\$0.00	0	\$0.00	0	0.0	\$0.00
FSD CASE MANAGEMENT	\$0.00	0	\$0.00	0	0.0	\$0.00
EPSDT SERVICES	\$0.00	0 *	\$0.00	0	0.0	\$0.00
EPSDT SCREENINGS	\$0.00	0	\$0.00	0	0.0	\$0.00
EPSDT REFERRAL SERVICES	\$0.00	0	\$0.00	0	0.0	\$0.00
EPSDT TARGETED CASE MGMT	\$0.00	0	\$0.00	0	0.0	\$0.00
MANAGED CARE PREMIUMS	\$0.00	0 *	\$0.00			
TOTAL	\$1,446,246.80	0 *	\$0.00			

* Unduplicated total. ** Recipients are not added to the total.

Note: SLMB Recipients do not receive MO HealthNet benefits. They only receive payment for Part A and B Medicare premiums.

**TABLE 23
MO HEALTHNET RECIPIENTS AND PAYMENTS BY ELIGIBILITY CATEGORY
SEPTEMBER 2020**

**ELIGIBILITY CATEGORY: MO HEALTHNET FOR PREGNANT WOMEN (MAF INCOME LIMIT)
NUMBER OF ELIGIBLES ENROLLED ON 09/30/20: 14,944**

	EXPENDITURES	RECIPIENTS	COST PER RECIPIENT	UNITS OF SERVICE	UNITS PER RECIPIENT	COST PER SERVICE
NURSING FACILITIES	\$0.00	0 *	\$0.00	0	0.0	\$0.00
HOSPITALS	\$700,286.62	2,123 *	\$329.86	11,071	5.2	\$63.25
INPATIENT	\$268,019.03	99	\$2,707.26	363	3.7	\$738.34
OUTPATIENT	\$432,267.59	2,083	\$207.52	10,708	5.1	\$40.37
DENTAL SERVICES	\$3,192.25	12 *	\$266.02	50	4.2	\$63.85
PHARMACY	\$1,423,137.90	5,965 *	\$238.58	15,416	2.6	\$92.32
PART D - COPAYS	\$68.40	23 *	\$2.97	112	4.9	\$0.61
PHYSICIAN RELATED	\$486,531.39	2,442 *	\$199.23	24,228	9.9	\$20.08
PHYSICIAN	\$3,445.69	34	\$101.34	43	1.3	\$80.13
CLINIC	\$198,274.64	926	\$214.12	21,022	22.7	\$9.43
FAMILY PLANNING	\$142,134.96	1,034	\$137.46	1,290	1.3	\$110.18
X-RAY AND LAB	\$24,833.42	194	\$128.01	799	4.1	\$31.08
NURSE PRACTITIONER	\$0.00	0	\$0.00	0	0.0	\$0.00
PODIATRY	\$83.95	2	\$41.98	3	1.5	\$27.98
CRNA SERVICES	\$0.00	0	\$0.00	0	0.0	\$0.00
RURAL HEALTH CLINICS	\$18,053.44	108	\$167.16	161	1.5	\$112.13
CASE MANAGEMENT	\$1,363.73	19	\$71.78	19	1.0	\$71.78
FED QUALIFIED HEALTH CARE	\$97,767.21	392	\$249.41	876	2.2	\$111.61
PSYCHOLOGIST SERVICES	\$574.35	6	\$95.73	15	2.5	\$38.29
IN-HOME SERVICES	\$36,593.20	29 *	\$1,261.83	8,872	305.9	\$4.12
HOME HEALTH SERVICES	\$607.34	3	\$202.45	32	10.7	\$18.98
ADULT DAY HEALTH CARE	\$0.00	0	\$0.00	0	0.0	\$0.00
AGED AND DISABLED WAIVER	\$12.27	1	\$12.27	3	3.0	\$4.09
PERSONAL CARE	\$34,556.97	24	\$1,439.87	8,451	352.1	\$4.09
AIDS WAIVER	\$0.00	0	\$0.00	0	0.0	\$0.00
PHYSICAL DISABLED WAIVER	\$0.00	0	\$0.00	0	0.0	\$0.00
INDEPENDENT LIVING WAIVER	\$1,416.62	1	\$1,416.62	386	386.0	\$3.67
FAMILY CARE GIVING WAIVER	\$0.00	0	\$0.00	0	0.0	\$0.00
BRAIN INJURY WAIVER	\$0.00	0	\$0.00	0	0.0	\$0.00
REHAB AND SPECIALTY SERVICES	\$30,994.85	15,778 *	\$1.96	29,421	1.9	\$1.05
AUDIOLOGY SERVICES	\$0.00	0	\$0.00	0	0.0	\$0.00
OPTOMETRIC SERVICES	\$673.92	7	\$96.27	26	3.7	\$25.92
DURABLE MEDICAL EQUIPMENT	\$619.22	10	\$61.92	217	21.7	\$2.85
AMBULANCE SERVICES	\$27,743.51	58	\$478.34	831	14.3	\$33.39
REHABILITATION CENTER	\$0.00	0	\$0.00	0	0.0	\$0.00
HOSPICE	\$0.00	0	\$0.00	0	0.0	\$0.00
NON-EMERGENCY TRANS	\$1,828.33	15,770	\$0.12	28,341	1.8	\$0.06
NON-PARTICIPATING PROV	\$0.00	0	\$0.00	0	0.0	\$0.00
COMPREHENSIVE DAY REHAB	\$0.00	0	\$0.00	0	0.0	\$0.00
DISEASE MANAGEMENT	\$129.87	3	\$43.29	6	2.0	\$21.65
BUY-IN PREMIUMS	\$0.00	0 **	\$0.00			
PART-A	\$0.00	0	\$0.00			
PART-B	\$0.00	0	\$0.00			
MENTAL HEALTH SERVICES	\$518,552.53	586 *	\$884.90	13,086	22.3	\$39.63
PRIVATE HOME ICF/ID	\$0.00	0	\$0.00	0	0.0	\$0.00
ID/DD WAIVER	\$148.89	1	\$148.89	21	21.0	\$7.09
PSYCH REHAB-PRIVATE	\$62,544.95	68	\$919.78	1,215	17.9	\$51.48
CSTAR - PRIVATE	\$135,520.96	252	\$537.78	9,857	39.1	\$13.75
TARGETED CASE MANAGEMENT	\$5,736.96	16	\$358.56	664	41.5	\$8.64
COMMUNITY SUPPORT WAIVER	\$0.00	0	\$0.00	0	0.0	\$0.00
CERT COMM BEHAV HLTH CLINC	\$314,600.77	268	\$1,173.88	1,329	5.0	\$236.72
STATE INSTITUTIONS	\$2,712.96	3 *	\$904.32	314	104.7	\$8.64
ICF/INTELLECTUAL DISABILITIES	\$0.00	0	\$0.00	0	0.0	\$0.00
MENTAL HOSPITAL	\$0.00	0	\$0.00	0	0.0	\$0.00
PSYCH CARE UNDER AGE 22	\$0.00	0	\$0.00	0	0.0	\$0.00
PSYCH REHAB-PUBLIC	\$0.00	0	\$0.00	0	0.0	\$0.00
CSTAR - PUBLIC	\$0.00	0	\$0.00	0	0.0	\$0.00
TARGETED CASE MANAGEMENT	\$2,712.96	3	\$904.32	314	104.7	\$8.64
FSD CASE MANAGEMENT	\$0.00	0	\$0.00	0	0.0	\$0.00
EPSDT SERVICES	\$21,808.19	117 *	\$186.39	265	2.3	\$82.30
EPSDT SCREENINGS	\$0.00	0	\$0.00	0	0.0	\$0.00
EPSDT REFERRAL SERVICES	\$21,808.19	117	\$186.39	265	2.3	\$82.30
EPSDT TARGETED CASE MGMT	\$0.00	0	\$0.00	0	0.0	\$0.00
MANAGED CARE PREMIUMS	\$6,891,101.38	12,716 *	\$541.92			
TOTAL	\$10,114,979.67	16,278 *	\$621.39			

* Unduplicated total.

** Recipients are not added to the total.

**TABLE 23
MO HEALTHNET RECIPIENTS AND PAYMENTS BY ELIGIBILITY CATEGORY
SEPTEMBER 2020**

**ELIGIBILITY CATEGORY: BLIND PENSION
NUMBER OF ELIGIBLES ENROLLED ON 09/30/20: 2,726**

	EXPENDITURES	RECIPIENTS	COST PER RECIPIENT	UNITS OF SERVICE	UNITS PER RECIPIENT	COST PER SERVICE
NURSING FACILITIES	\$69,696.25	24 *	\$2,904.01	428	17.8	\$162.84
HOSPITALS	\$183,846.05	493 *	\$372.91	7,392	15.0	\$24.87
INPATIENT	\$19,489.87	7	\$2,784.27	48	6.9	\$406.04
OUTPATIENT	\$164,356.18	490	\$335.42	7,344	15.0	\$22.38
DENTAL SERVICES	\$6,120.58	82 *	\$74.64	101	1.2	\$60.60
PHARMACY	\$247,102.72	1,190 *	\$207.65	12,021	10.1	\$20.56
PART D - COPAYS	\$0.00	0 *	\$0.00	0	0.0	\$0.00
PHYSICIAN RELATED	\$189,930.95	965 *	\$196.82	14,515	15.0	\$13.09
PHYSICIAN	\$1,600.64	21	\$76.22	50	2.4	\$32.01
CLINIC	\$156,511.51	822	\$190.40	13,657	16.6	\$11.46
FAMILY PLANNING	\$191.97	4	\$47.99	11	2.8	\$17.45
X-RAY AND LAB	\$2,678.16	66	\$40.58	264	4.0	\$10.14
NURSE PRACTITIONER	\$0.00	0	\$0.00	0	0.0	\$0.00
PODIATRY	\$1,731.29	58	\$29.85	110	1.9	\$15.74
CRNA SERVICES	\$0.00	0	\$0.00	0	0.0	\$0.00
RURAL HEALTH CLINICS	\$7,870.44	122	\$64.51	155	1.3	\$50.78
CASE MANAGEMENT	\$0.00	0	\$0.00	0	0.0	\$0.00
FED QUALIFIED HEALTH CARE	\$17,589.98	74	\$237.70	192	2.6	\$91.61
PSYCHOLOGIST SERVICES	\$1,756.96	23	\$76.39	76	3.3	\$23.12
IN-HOME SERVICES	\$1,303,797.63	934 *	\$1,395.93	304,257	325.8	\$4.29
HOME HEALTH SERVICES	\$0.00	0	\$0.00	0	0.0	\$0.00
ADULT DAY HEALTH CARE	\$0.00	0	\$0.00	0	0.0	\$0.00
AGED AND DISABLED WAIVER	\$603.28	3	\$201.09	109	36.3	\$5.53
PERSONAL CARE	\$1,303,194.35	892	\$1,460.98	304,148	341.0	\$4.28
AIDS WAIVER	\$0.00	0	\$0.00	0	0.0	\$0.00
PHYSICAL DISABLED WAIVER	\$0.00	0	\$0.00	0	0.0	\$0.00
INDEPENDENT LIVING WAIVER	\$0.00	0	\$0.00	0	0.0	\$0.00
FAMILY CARE GIVING WAIVER	\$0.00	0	\$0.00	0	0.0	\$0.00
BRAIN INJURY WAIVER	\$0.00	0	\$0.00	0	0.0	\$0.00
REHAB AND SPECIALTY SERVICES	\$50,968.15	369 *	\$138.13	19,773	53.6	\$2.58
AUDIOLOGY SERVICES	\$1,522.67	12	\$126.89	34	2.8	\$44.78
OPTOMETRIC SERVICES	\$2,951.48	27	\$109.31	54	2.0	\$54.66
DURABLE MEDICAL EQUIPMENT	\$18,853.18	267	\$70.61	18,139	67.9	\$1.04
AMBULANCE SERVICES	\$14,710.12	81	\$181.61	1,228	15.2	\$11.98
REHABILITATION CENTER	\$1,369.34	1	\$1,369.34	202	202.0	\$6.78
HOSPICE	\$11,496.01	3	\$3,832.00	97	32.3	\$118.52
NON-EMERGENCY TRANS	\$0.00	0	\$0.00	0	0.0	\$0.00
NON-PARTICIPATING PROV	\$0.00	0	\$0.00	0	0.0	\$0.00
COMPREHENSIVE DAY REHAB	\$0.00	0	\$0.00	0	0.0	\$0.00
DISEASE MANAGEMENT	\$65.35	4	\$16.34	19	4.8	\$3.44
BUY-IN PREMIUMS	\$0.00	0 **	\$0.00			
PART-A	\$0.00	0	\$0.00			
PART-B	\$0.00	0	\$0.00			
MENTAL HEALTH SERVICES	\$6,746.38	11 *	\$613.31	753	68.5	\$8.96
PRIVATE HOME ICF/ID	\$0.00	0	\$0.00	0	0.0	\$0.00
ID/DD WAIVER	\$1,467.34	1	\$1,467.34	142	142.0	\$10.33
PSYCH REHAB-PRIVATE	\$0.00	0	\$0.00	0	0.0	\$0.00
CSTAR - PRIVATE	\$0.00	0	\$0.00	0	0.0	\$0.00
TARGETED CASE MANAGEMENT	\$5,279.04	11	\$479.91	611	55.6	\$8.64
COMMUNITY SUPPORT WAIVER	\$0.00	0	\$0.00	0	0.0	\$0.00
CERT COMM BEHAV HLTH CLINC	\$0.00	0	\$0.00	0	0.0	\$0.00
STATE INSTITUTIONS	\$155.52	1 *	\$155.52	18	18.0	\$8.64
ICF/INTELLECTUAL DISABILITIES	\$0.00	0	\$0.00	0	0.0	\$0.00
MENTAL HOSPITAL	\$0.00	0	\$0.00	0	0.0	\$0.00
PSYCH CARE UNDER AGE 22	\$0.00	0	\$0.00	0	0.0	\$0.00
PSYCH REHAB-PUBLIC	\$0.00	0	\$0.00	0	0.0	\$0.00
CSTAR - PUBLIC	\$0.00	0	\$0.00	0	0.0	\$0.00
TARGETED CASE MANAGEMENT	\$155.52	1	\$155.52	18	18.0	\$8.64
FSD CASE MANAGEMENT	\$0.00	0	\$0.00	0	0.0	\$0.00
EPSDT SERVICES	\$11,536.46	10 *	\$1,153.65	1,974	197.4	\$5.84
EPSDT SCREENINGS	\$0.00	0	\$0.00	0	0.0	\$0.00
EPSDT REFERRAL SERVICES	\$11,536.46	10	\$1,153.65	1,974	197.4	\$5.84
EPSDT TARGETED CASE MGMT	\$0.00	0	\$0.00	0	0.0	\$0.00
MANAGED CARE PREMIUMS	\$0.00	0 *	\$0.00			
TOTAL	\$2,069,900.69	1,887 *	\$1,096.93			

* Unduplicated total.

** Recipients are not added to the total.

**TABLE 23
MO HEALTHNET RECIPIENTS AND PAYMENTS BY ELIGIBILITY CATEGORY
SEPTEMBER 2020**

**ELIGIBILITY CATEGORY: FOSTER CARE
NUMBER OF ELIGIBLES ENROLLED ON 09/30/20: 23,372**

	EXPENDITURES	RECIPIENTS	COST PER RECIPIENT	UNITS OF SERVICE	UNITS PER RECIPIENT	COST PER SERVICE
NURSING FACILITIES	\$0.00	0 *	\$0.00	0	0.0	\$0.00
HOSPITALS	\$1,174,499.47	715 *	\$1,642.66	3,764	5.3	\$312.03
INPATIENT	\$906,242.06	124	\$7,308.40	1,376	11.1	\$658.61
OUTPATIENT	\$268,257.41	616	\$435.48	2,388	3.9	\$112.34
DENTAL SERVICES	\$5,196.10	35 *	\$148.46	155	4.4	\$33.52
PHARMACY	\$3,158,160.60	8,562 *	\$368.86	25,160	2.9	\$125.52
PART D - COPAYS	\$8.57	2 *	\$4.29	29	14.5	\$0.30
PHYSICIAN RELATED	\$278,432.02	1,308 *	\$212.87	5,668	4.3	\$49.12
PHYSICIAN	\$228.43	4	\$57.11	4	1.0	\$57.11
CLINIC	\$82,335.45	417	\$197.45	2,845	6.8	\$28.94
FAMILY PLANNING	\$30,660.37	396	\$77.43	431	1.1	\$71.14
X-RAY AND LAB	\$4,592.58	47	\$97.71	174	3.7	\$26.39
NURSE PRACTITIONER	\$0.00	0	\$0.00	0	0.0	\$0.00
PODIATRY	\$260.99	5	\$52.20	8	1.6	\$32.62
CRNA SERVICES	\$0.00	0	\$0.00	0	0.0	\$0.00
RURAL HEALTH CLINICS	\$44,577.64	226	\$197.25	357	1.6	\$124.87
CASE MANAGEMENT	\$0.00	0	\$0.00	0	0.0	\$0.00
FED QUALIFIED HEALTH CARE	\$54,633.73	160	\$341.46	569	3.6	\$96.02
PSYCHOLOGIST SERVICES	\$61,142.83	235	\$260.18	1,280	5.5	\$47.77
IN-HOME SERVICES	\$5,449.00	2 *	\$2,724.50	666	333.0	\$8.18
HOME HEALTH SERVICES	\$0.00	0	\$0.00	0	0.0	\$0.00
ADULT DAY HEALTH CARE	\$0.00	0	\$0.00	0	0.0	\$0.00
AGED AND DISABLED WAIVER	\$0.00	0	\$0.00	0	0.0	\$0.00
PERSONAL CARE	\$55.08	1	\$55.08	12	12.0	\$4.59
AIDS WAIVER	\$0.00	0	\$0.00	0	0.0	\$0.00
PHYSICAL DISABLED WAIVER	\$5,393.92	1	\$5,393.92	654	654.0	\$8.25
INDEPENDENT LIVING WAIVER	\$0.00	0	\$0.00	0	0.0	\$0.00
FAMILY CARE GIVING WAIVER	\$0.00	0	\$0.00	0	0.0	\$0.00
BRAIN INJURY WAIVER	\$0.00	0	\$0.00	0	0.0	\$0.00
REHAB AND SPECIALTY SERVICES	\$53,885.21	24,101 *	\$2.24	26,613	1.1	\$2.02
AUDIOLOGY SERVICES	\$131.02	4	\$32.76	9	2.3	\$14.56
OPTOMETRIC SERVICES	\$3,697.62	53	\$69.77	171	3.2	\$21.62
DURABLE MEDICAL EQUIPMENT	\$41,915.28	46	\$911.20	373	8.1	\$112.37
AMBULANCE SERVICES	\$6,639.63	5	\$1,327.93	201	40.2	\$33.03
REHABILITATION CENTER	\$0.00	0	\$0.00	0	0.0	\$0.00
HOSPICE	\$0.00	0	\$0.00	0	0.0	\$0.00
NON-EMERGENCY TRANS	\$1,292.70	24,099	\$0.05	25,851	1.1	\$0.05
NON-PARTICIPATING PROV	\$0.00	0	\$0.00	0	0.0	\$0.00
COMPREHENSIVE DAY REHAB	\$0.00	0	\$0.00	0	0.0	\$0.00
DISEASE MANAGEMENT	\$208.96	2	\$104.48	8	4.0	\$26.12
BUY-IN PREMIUMS	\$0.00	0 **	\$0.00			
PART-A	\$0.00	0	\$0.00			
PART-B	\$0.00	0	\$0.00			
MENTAL HEALTH SERVICES	\$2,624,093.51	2,192 *	\$1,197.12	87,114	39.7	\$30.12
PRIVATE HOME ICF/ID	\$0.00	0	\$0.00	0	0.0	\$0.00
ID/DD WAIVER	\$150,421.57	48	\$3,133.78	12,132	252.8	\$12.40
PSYCH REHAB-PRIVATE	\$218,634.74	224	\$976.05	4,473	20.0	\$48.88
CSTAR - PRIVATE	\$47,558.06	30	\$1,585.27	2,762	92.1	\$17.22
TARGETED CASE MANAGEMENT	\$151,139.52	481	\$314.22	17,493	36.4	\$8.64
COMMUNITY SUPPORT WAIVER	\$197,375.27	68	\$2,902.58	42,609	626.6	\$4.63
CERT COMM BEHAV HLTH CLINC	\$1,858,964.35	1,521	\$1,222.20	7,645	5.0	\$243.16
STATE INSTITUTIONS	\$2,521,818.78	700 *	\$3,602.60	19,766	28.2	\$127.58
ICF/INTELLECTUAL DISABILITIES	\$0.00	0	\$0.00	0	0.0	\$0.00
MENTAL HOSPITAL	\$0.00	0	\$0.00	0	0.0	\$0.00
PSYCH CARE UNDER AGE 22	\$23,044.00	3	\$7,681.33	40	13.3	\$576.10
PSYCH REHAB-PUBLIC	\$0.00	0	\$0.00	0	0.0	\$0.00
CSTAR - PUBLIC	\$0.00	0	\$0.00	0	0.0	\$0.00
TARGETED CASE MANAGEMENT	\$30,991.68	150	\$206.61	3,587	23.9	\$8.64
FSD CASE MANAGEMENT	\$2,467,783.10	561	\$4,398.90	16,139	28.8	\$152.91
EPSDT SERVICES	\$1,351,402.83	3,279 *	\$412.14	139,478	42.5	\$9.69
EPSDT SCREENINGS	\$28,035.47	79	\$354.88	2,213	28.0	\$12.67
EPSDT REFERRAL SERVICES	\$1,323,367.36	3,254	\$406.69	137,265	42.2	\$9.64
EPSDT TARGETED CASE MGMT	\$0.00	0	\$0.00	0	0.0	\$0.00
MANAGED CARE PREMIUMS	\$6,798,114.94	22,598 *	\$300.83			
TOTAL	\$17,971,061.03	24,374 *	\$737.30			

* Unduplicated total.

** Recipients are not added to the total.

**TABLE 23
MO HEALTHNET RECIPIENTS AND PAYMENTS BY ELIGIBILITY CATEGORY
SEPTEMBER 2020**

ELIGIBILITY CATEGORY: CHILD WELFARE SERVICES
NUMBER OF ELIGIBLES ENROLLED ON 09/30/20: 218

	EXPENDITURES	RECIPIENTS	COST PER RECIPIENT	UNITS OF SERVICE	UNITS PER RECIPIENT	COST PER SERVICE
NURSING FACILITIES	\$0.00	0 *	\$0.00	0	0.0	\$0.00
HOSPITALS	\$95,935.84	11 *	\$8,721.44	236	21.5	\$406.51
INPATIENT	\$95,648.18	9	\$10,627.58	223	24.8	\$428.92
OUTPATIENT	\$287.66	3	\$95.89	13	4.3	\$22.13
DENTAL SERVICES	\$0.00	0 *	\$0.00	0	0.0	\$0.00
PHARMACY	\$9,355.73	55 *	\$170.10	156	2.8	\$59.97
PART D - COPAYS	\$0.00	0 *	\$0.00	0	0.0	\$0.00
PHYSICIAN RELATED	\$4,555.06	14 *	\$325.36	107	7.6	\$42.57
PHYSICIAN	\$0.00	0	\$0.00	0	0.0	\$0.00
CLINIC	\$2,245.25	11	\$204.11	51	4.6	\$44.02
FAMILY PLANNING	\$945.85	2	\$472.93	1	0.5	\$945.85
X-RAY AND LAB	\$0.00	0	\$0.00	0	0.0	\$0.00
NURSE PRACTITIONER	\$0.00	0	\$0.00	0	0.0	\$0.00
PODIATRY	\$0.00	0	\$0.00	0	0.0	\$0.00
CRNA SERVICES	\$0.00	0	\$0.00	0	0.0	\$0.00
RURAL HEALTH CLINICS	\$122.40	1	\$122.40	1	1.0	\$122.40
CASE MANAGEMENT	\$0.00	0	\$0.00	0	0.0	\$0.00
FED QUALIFIED HEALTH CARE	\$0.00	0	\$0.00	0	0.0	\$0.00
PSYCHOLOGIST SERVICES	\$1,241.56	4	\$310.39	54	13.5	\$22.99
IN-HOME SERVICES	\$0.00	0 *	\$0.00	0	0.0	\$0.00
HOME HEALTH SERVICES	\$0.00	0	\$0.00	0	0.0	\$0.00
ADULT DAY HEALTH CARE	\$0.00	0	\$0.00	0	0.0	\$0.00
AGED AND DISABLED WAIVER	\$0.00	0	\$0.00	0	0.0	\$0.00
PERSONAL CARE	\$0.00	0	\$0.00	0	0.0	\$0.00
AIDS WAIVER	\$0.00	0	\$0.00	0	0.0	\$0.00
PHYSICAL DISABLED WAIVER	\$0.00	0	\$0.00	0	0.0	\$0.00
INDEPENDENT LIVING WAIVER	\$0.00	0	\$0.00	0	0.0	\$0.00
FAMILY CARE GIVING WAIVER	\$0.00	0	\$0.00	0	0.0	\$0.00
BRAIN INJURY WAIVER	\$0.00	0	\$0.00	0	0.0	\$0.00
REHAB AND SPECIALTY SERVICES	\$0.00	0 *	\$0.00	0	0.0	\$0.00
AUDIOLOGY SERVICES	\$0.00	0	\$0.00	0	0.0	\$0.00
OPTOMETRIC SERVICES	\$0.00	0	\$0.00	0	0.0	\$0.00
DURABLE MEDICAL EQUIPMENT	\$0.00	0	\$0.00	0	0.0	\$0.00
AMBULANCE SERVICES	\$0.00	0	\$0.00	0	0.0	\$0.00
REHABILITATION CENTER	\$0.00	0	\$0.00	0	0.0	\$0.00
HOSPICE	\$0.00	0	\$0.00	0	0.0	\$0.00
NON-EMERGENCY TRANS	\$0.00	0	\$0.00	0	0.0	\$0.00
NON-PARTICIPATING PROV	\$0.00	0	\$0.00	0	0.0	\$0.00
COMPREHENSIVE DAY REHAB	\$0.00	0	\$0.00	0	0.0	\$0.00
DISEASE MANAGEMENT	\$0.00	0	\$0.00	0	0.0	\$0.00
BUY-IN PREMIUMS	\$0.00	0 **	\$0.00			
PART-A	\$0.00	0	\$0.00			
PART-B	\$0.00	0	\$0.00			
MENTAL HEALTH SERVICES	\$8,248.10	9 *	\$916.46	42	4.7	\$196.38
PRIVATE HOME ICF/ID	\$0.00	0	\$0.00	0	0.0	\$0.00
ID/DD WAIVER	\$0.00	0	\$0.00	0	0.0	\$0.00
PSYCH REHAB-PRIVATE	\$0.00	0	\$0.00	0	0.0	\$0.00
CSTAR - PRIVATE	\$0.00	0	\$0.00	0	0.0	\$0.00
TARGETED CASE MANAGEMENT	\$86.40	1	\$86.40	10	10.0	\$8.64
COMMUNITY SUPPORT WAIVER	\$0.00	0	\$0.00	0	0.0	\$0.00
CERT COMM BEHAV HLTH CLINC	\$8,161.70	8	\$1,020.21	32	4.0	\$255.05
STATE INSTITUTIONS	\$11,416.14	2 *	\$5,708.07	43	21.5	\$265.49
ICF/INTELLECTUAL DISABILITIES	\$0.00	0	\$0.00	0	0.0	\$0.00
MENTAL HOSPITAL	\$0.00	0	\$0.00	0	0.0	\$0.00
PSYCH CARE UNDER AGE 22	\$0.00	0	\$0.00	0	0.0	\$0.00
PSYCH REHAB-PUBLIC	\$0.00	0	\$0.00	0	0.0	\$0.00
CSTAR - PUBLIC	\$0.00	0	\$0.00	0	0.0	\$0.00
TARGETED CASE MANAGEMENT	\$0.00	0	\$0.00	0	0.0	\$0.00
FSD CASE MANAGEMENT	\$11,416.14	2	\$5,708.07	43	21.5	\$265.49
EPSDT SERVICES	\$5,338.95	24 *	\$222.46	795	33.1	\$6.72
EPSDT SCREENINGS	\$128.38	2	\$64.19	2	1.0	\$64.19
EPSDT REFERRAL SERVICES	\$5,210.57	23	\$226.55	793	34.5	\$6.57
EPSDT TARGETED CASE MGMT	\$0.00	0	\$0.00	0	0.0	\$0.00
MANAGED CARE PREMIUMS	\$77,113.51	244 *	\$316.04			
TOTAL	\$211,963.33	268 *	\$790.91			

* Unduplicated total.

** Recipients are not added to the total.

**TABLE 23
MO HEALTHNET RECIPIENTS AND PAYMENTS BY ELIGIBILITY CATEGORY
SEPTEMBER 2020**

**ELIGIBILITY CATEGORY: REFUGEE
NUMBER OF ELIGIBLES ENROLLED ON 09/30/20: 0**

	EXPENDITURES	RECIPIENTS	COST PER RECIPIENT	UNITS OF SERVICE	UNITS PER RECIPIENT	COST PER SERVICE
NURSING FACILITIES	\$0.00	0 *	\$0.00	0	0.0	\$0.00
HOSPITALS	\$0.00	0 *	\$0.00	0	0.0	\$0.00
INPATIENT	\$0.00	0	\$0.00	0	0.0	\$0.00
OUTPATIENT	\$0.00	0	\$0.00	0	0.0	\$0.00
DENTAL SERVICES	\$0.00	0 *	\$0.00	0	0.0	\$0.00
PHARMACY	\$0.00	0 *	\$0.00	0	0.0	\$0.00
PART D - COPAYS	\$0.00	0 *	\$0.00	0	0.0	\$0.00
PHYSICIAN RELATED	\$0.00	0 *	\$0.00	0	0.0	\$0.00
PHYSICIAN	\$0.00	0	\$0.00	0	0.0	\$0.00
CLINIC	\$0.00	0	\$0.00	0	0.0	\$0.00
FAMILY PLANNING	\$0.00	0	\$0.00	0	0.0	\$0.00
X-RAY AND LAB	\$0.00	0	\$0.00	0	0.0	\$0.00
NURSE PRACTITIONER	\$0.00	0	\$0.00	0	0.0	\$0.00
PODIATRY	\$0.00	0	\$0.00	0	0.0	\$0.00
CRNA SERVICES	\$0.00	0	\$0.00	0	0.0	\$0.00
RURAL HEALTH CLINICS	\$0.00	0	\$0.00	0	0.0	\$0.00
CASE MANAGEMENT	\$0.00	0	\$0.00	0	0.0	\$0.00
FED QUALIFIED HEALTH CARE	\$0.00	0	\$0.00	0	0.0	\$0.00
PSYCHOLOGIST SERVICES	\$0.00	0	\$0.00	0	0.0	\$0.00
IN-HOME SERVICES	\$0.00	0 *	\$0.00	0	0.0	\$0.00
HOME HEALTH SERVICES	\$0.00	0	\$0.00	0	0.0	\$0.00
ADULT DAY HEALTH CARE	\$0.00	0	\$0.00	0	0.0	\$0.00
AGED AND DISABLED WAIVER	\$0.00	0	\$0.00	0	0.0	\$0.00
PERSONAL CARE	\$0.00	0	\$0.00	0	0.0	\$0.00
AIDS WAIVER	\$0.00	0	\$0.00	0	0.0	\$0.00
PHYSICAL DISABLED WAIVER	\$0.00	0	\$0.00	0	0.0	\$0.00
INDEPENDENT LIVING WAIVER	\$0.00	0	\$0.00	0	0.0	\$0.00
FAMILY CARE GIVING WAIVER	\$0.00	0	\$0.00	0	0.0	\$0.00
BRAIN INJURY WAIVER	\$0.00	0	\$0.00	0	0.0	\$0.00
REHAB AND SPECIALTY SERVICES	\$0.00	0 *	\$0.00	0	0.0	\$0.00
AUDIOLOGY SERVICES	\$0.00	0	\$0.00	0	0.0	\$0.00
OPTOMETRIC SERVICES	\$0.00	0	\$0.00	0	0.0	\$0.00
DURABLE MEDICAL EQUIPMENT	\$0.00	0	\$0.00	0	0.0	\$0.00
AMBULANCE SERVICES	\$0.00	0	\$0.00	0	0.0	\$0.00
REHABILITATION CENTER	\$0.00	0	\$0.00	0	0.0	\$0.00
HOSPICE	\$0.00	0	\$0.00	0	0.0	\$0.00
NON-EMERGENCY TRANS	\$0.00	0	\$0.00	0	0.0	\$0.00
NON-PARTICIPATING PROV	\$0.00	0	\$0.00	0	0.0	\$0.00
COMPREHENSIVE DAY REHAB	\$0.00	0	\$0.00	0	0.0	\$0.00
DISEASE MANAGEMENT	\$0.00	0	\$0.00	0	0.0	\$0.00
BUY-IN PREMIUMS	\$0.00	0 **	\$0.00			
PART-A	\$0.00	0	\$0.00			
PART-B	\$0.00	0	\$0.00			
MENTAL HEALTH SERVICES	\$0.00	0 *	\$0.00	0	0.0	\$0.00
PRIVATE HOME ICF/ID	\$0.00	0	\$0.00	0	0.0	\$0.00
ID/DD WAIVER	\$0.00	0	\$0.00	0	0.0	\$0.00
PSYCH REHAB-PRIVATE	\$0.00	0	\$0.00	0	0.0	\$0.00
CSTAR - PRIVATE	\$0.00	0	\$0.00	0	0.0	\$0.00
TARGETED CASE MANAGEMENT	\$0.00	0	\$0.00	0	0.0	\$0.00
COMMUNITY SUPPORT WAIVER	\$0.00	0	\$0.00	0	0.0	\$0.00
CERT COMM BEHAV HLTH CLINC	\$0.00	0	\$0.00	0	0.0	\$0.00
STATE INSTITUTIONS	\$0.00	0 *	\$0.00	0	0.0	\$0.00
ICF/INTELLECTUAL DISABILITIES	\$0.00	0	\$0.00	0	0.0	\$0.00
MENTAL HOSPITAL	\$0.00	0	\$0.00	0	0.0	\$0.00
PSYCH CARE UNDER AGE 22	\$0.00	0	\$0.00	0	0.0	\$0.00
PSYCH REHAB-PUBLIC	\$0.00	0	\$0.00	0	0.0	\$0.00
CSTAR - PUBLIC	\$0.00	0	\$0.00	0	0.0	\$0.00
TARGETED CASE MANAGEMENT	\$0.00	0	\$0.00	0	0.0	\$0.00
FSD CASE MANAGEMENT	\$0.00	0	\$0.00	0	0.0	\$0.00
EPSDT SERVICES	\$0.00	0 *	\$0.00	0	0.0	\$0.00
EPSDT SCREENINGS	\$0.00	0	\$0.00	0	0.0	\$0.00
EPSDT REFERRAL SERVICES	\$0.00	0	\$0.00	0	0.0	\$0.00
EPSDT TARGETED CASE MGMT	\$0.00	0	\$0.00	0	0.0	\$0.00
MANAGED CARE PREMIUMS	\$0.00	0 *	\$0.00			
TOTAL	\$0.00	0 *	\$0.00			

* Unduplicated total.

** Recipients are not added to the total.

**TABLE 23
MO HEALTHNET RECIPIENTS AND PAYMENTS BY ELIGIBILITY CATEGORY
SEPTEMBER 2020**

**ELIGIBILITY CATEGORY: MAF CHILDREN IN A VENDOR INSTITUTION
NUMBER OF ELIGIBLES ENROLLED ON 09/30/20: 0**

	EXPENDITURES	RECIPIENTS	COST PER RECIPIENT	UNITS OF SERVICE	UNITS PER RECIPIENT	COST PER SERVICE
NURSING FACILITIES	\$0.00	0 *	\$0.00	0	0.0	\$0.00
HOSPITALS	\$0.00	0 *	\$0.00	0	0.0	\$0.00
INPATIENT	\$0.00	0	\$0.00	0	0.0	\$0.00
OUTPATIENT	\$0.00	0	\$0.00	0	0.0	\$0.00
DENTAL SERVICES	\$0.00	0 *	\$0.00	0	0.0	\$0.00
PHARMACY	\$0.00	0 *	\$0.00	0	0.0	\$0.00
PART D - COPAYS	\$0.00	0 *	\$0.00	0	0.0	\$0.00
PHYSICIAN RELATED	\$0.00	0 *	\$0.00	0	0.0	\$0.00
PHYSICIAN	\$0.00	0	\$0.00	0	0.0	\$0.00
CLINIC	\$0.00	0	\$0.00	0	0.0	\$0.00
FAMILY PLANNING	\$0.00	0	\$0.00	0	0.0	\$0.00
X-RAY AND LAB	\$0.00	0	\$0.00	0	0.0	\$0.00
NURSE PRACTITIONER	\$0.00	0	\$0.00	0	0.0	\$0.00
PODIATRY	\$0.00	0	\$0.00	0	0.0	\$0.00
CRNA SERVICES	\$0.00	0	\$0.00	0	0.0	\$0.00
RURAL HEALTH CLINICS	\$0.00	0	\$0.00	0	0.0	\$0.00
CASE MANAGEMENT	\$0.00	0	\$0.00	0	0.0	\$0.00
FED QUALIFIED HEALTH CARE	\$0.00	0	\$0.00	0	0.0	\$0.00
PSYCHOLOGIST SERVICES	\$0.00	0	\$0.00	0	0.0	\$0.00
IN-HOME SERVICES	\$0.00	0 *	\$0.00	0	0.0	\$0.00
HOME HEALTH SERVICES	\$0.00	0	\$0.00	0	0.0	\$0.00
ADULT DAY HEALTH CARE	\$0.00	0	\$0.00	0	0.0	\$0.00
AGED AND DISABLED WAIVER	\$0.00	0	\$0.00	0	0.0	\$0.00
PERSONAL CARE	\$0.00	0	\$0.00	0	0.0	\$0.00
AIDS WAIVER	\$0.00	0	\$0.00	0	0.0	\$0.00
PHYSICAL DISABLED WAIVER	\$0.00	0	\$0.00	0	0.0	\$0.00
INDEPENDENT LIVING WAIVER	\$0.00	0	\$0.00	0	0.0	\$0.00
FAMILY CARE GIVING WAIVER	\$0.00	0	\$0.00	0	0.0	\$0.00
BRAIN INJURY WAIVER	\$0.00	0	\$0.00	0	0.0	\$0.00
REHAB AND SPECIALTY SERVICES	\$0.00	0 *	\$0.00	0	0.0	\$0.00
AUDIOLOGY SERVICES	\$0.00	0	\$0.00	0	0.0	\$0.00
OPTOMETRIC SERVICES	\$0.00	0	\$0.00	0	0.0	\$0.00
DURABLE MEDICAL EQUIPMENT	\$0.00	0	\$0.00	0	0.0	\$0.00
AMBULANCE SERVICES	\$0.00	0	\$0.00	0	0.0	\$0.00
REHABILITATION CENTER	\$0.00	0	\$0.00	0	0.0	\$0.00
HOSPICE	\$0.00	0	\$0.00	0	0.0	\$0.00
NON-EMERGENCY TRANS	\$0.00	0	\$0.00	0	0.0	\$0.00
NON-PARTICIPATING PROV	\$0.00	0	\$0.00	0	0.0	\$0.00
COMPREHENSIVE DAY REHAB	\$0.00	0	\$0.00	0	0.0	\$0.00
DISEASE MANAGEMENT	\$0.00	0	\$0.00	0	0.0	\$0.00
BUY-IN PREMIUMS	\$0.00	0 **	\$0.00			
PART-A	\$0.00	0	\$0.00			
PART-B	\$0.00	0	\$0.00			
MENTAL HEALTH SERVICES	\$0.00	0 *	\$0.00	0	0.0	\$0.00
PRIVATE HOME ICF/ID	\$0.00	0	\$0.00	0	0.0	\$0.00
ID/DD WAIVER	\$0.00	0	\$0.00	0	0.0	\$0.00
PSYCH REHAB-PRIVATE	\$0.00	0	\$0.00	0	0.0	\$0.00
CSTAR - PRIVATE	\$0.00	0	\$0.00	0	0.0	\$0.00
TARGETED CASE MANAGEMENT	\$0.00	0	\$0.00	0	0.0	\$0.00
COMMUNITY SUPPORT WAIVER	\$0.00	0	\$0.00	0	0.0	\$0.00
CERT COMM BEHAV HLTH CLINC	\$0.00	0	\$0.00	0	0.0	\$0.00
STATE INSTITUTIONS	\$0.00	0 *	\$0.00	0	0.0	\$0.00
ICF/INTELLECTUAL DISABILITIES	\$0.00	0	\$0.00	0	0.0	\$0.00
MENTAL HOSPITAL	\$0.00	0	\$0.00	0	0.0	\$0.00
PSYCH CARE UNDER AGE 22	\$0.00	0	\$0.00	0	0.0	\$0.00
PSYCH REHAB-PUBLIC	\$0.00	0	\$0.00	0	0.0	\$0.00
CSTAR - PUBLIC	\$0.00	0	\$0.00	0	0.0	\$0.00
TARGETED CASE MANAGEMENT	\$0.00	0	\$0.00	0	0.0	\$0.00
FSD CASE MANAGEMENT	\$0.00	0	\$0.00	0	0.0	\$0.00
EPSDT SERVICES	\$0.00	0 *	\$0.00	0	0.0	\$0.00
EPSDT SCREENINGS	\$0.00	0	\$0.00	0	0.0	\$0.00
EPSDT REFERRAL SERVICES	\$0.00	0	\$0.00	0	0.0	\$0.00
EPSDT TARGETED CASE MGMT	\$0.00	0	\$0.00	0	0.0	\$0.00
MANAGED CARE PREMIUMS	\$0.00	0 *	\$0.00			
TOTAL	\$0.00	0 *	\$0.00			

* Unduplicated total.

** Recipients are not added to the total.

**TABLE 23
MO HEALTHNET RECIPIENTS AND PAYMENTS BY ELIGIBILITY CATEGORY
SEPTEMBER 2020**

**ELIGIBILITY CATEGORY: TITLE XIX - HDN
NUMBER OF ELIGIBLES ENROLLED ON 09/30/20: 13,946**

	EXPENDITURES	RECIPIENTS	COST PER RECIPIENT	UNITS OF SERVICE	UNITS PER RECIPIENT	COST PER SERVICE
NURSING FACILITIES	\$0.00	0 *	\$0.00	0	0.0	\$0.00
HOSPITALS	\$3,240,696.83	764 *	\$4,241.75	5,668	7.4	\$571.75
INPATIENT	\$3,038,814.83	229	\$13,269.93	3,371	14.7	\$901.46
OUTPATIENT	\$201,882.00	582	\$346.88	2,297	4.0	\$87.89
DENTAL SERVICES	\$3,014.06	19 *	\$158.63	91	4.8	\$33.12
PHARMACY	\$2,388,221.65	5,868 *	\$406.99	20,771	3.5	\$114.98
PART D - COPAYS	\$67.92	15 *	\$4.53	112	7.5	\$0.61
PHYSICIAN RELATED	\$337,909.17	1,278 *	\$264.40	7,859	6.2	\$43.00
PHYSICIAN	\$284.23	2	\$142.12	3	1.5	\$94.74
CLINIC	\$185,010.75	536	\$345.17	5,228	9.8	\$35.39
FAMILY PLANNING	\$28,038.80	399	\$70.27	432	1.1	\$64.90
X-RAY AND LAB	\$5,659.77	68	\$83.23	313	4.6	\$18.08
NURSE PRACTITIONER	\$0.00	0	\$0.00	0	0.0	\$0.00
PODIATRY	\$206.85	3	\$68.95	3	1.0	\$68.95
CRNA SERVICES	\$0.00	0	\$0.00	0	0.0	\$0.00
RURAL HEALTH CLINICS	\$24,163.51	132	\$183.06	200	1.5	\$120.82
CASE MANAGEMENT	\$0.00	0	\$0.00	0	0.0	\$0.00
FED QUALIFIED HEALTH CARE	\$40,415.08	107	\$377.71	315	2.9	\$128.30
PSYCHOLOGIST SERVICES	\$54,130.18	206	\$262.77	1,365	6.6	\$39.66
IN-HOME SERVICES	\$10,919.97	4 *	\$2,729.99	1,748	437.0	\$6.25
HOME HEALTH SERVICES	\$79.49	1	\$79.49	2	2.0	\$39.75
ADULT DAY HEALTH CARE	\$0.00	0	\$0.00	0	0.0	\$0.00
AGED AND DISABLED WAIVER	\$0.00	0	\$0.00	0	0.0	\$0.00
PERSONAL CARE	\$4,489.77	3	\$1,496.59	953	317.7	\$4.71
AIDS WAIVER	\$0.00	0	\$0.00	0	0.0	\$0.00
PHYSICAL DISABLED WAIVER	\$6,350.71	1	\$6,350.71	793	793.0	\$8.01
INDEPENDENT LIVING WAIVER	\$0.00	0	\$0.00	0	0.0	\$0.00
FAMILY CARE GIVING WAIVER	\$0.00	0	\$0.00	0	0.0	\$0.00
BRAIN INJURY WAIVER	\$0.00	0	\$0.00	0	0.0	\$0.00
REHAB AND SPECIALTY SERVICES	\$70,563.55	15,698 *	\$4.50	19,453	1.2	\$3.63
AUDIOLOGY SERVICES	\$20.60	1	\$20.60	1	1.0	\$20.60
OPTOMETRIC SERVICES	\$2,045.84	28	\$73.07	102	3.6	\$20.06
DURABLE MEDICAL EQUIPMENT	\$49,903.73	47	\$1,061.78	1,747	37.2	\$28.57
AMBULANCE SERVICES	\$17,846.41	19	\$939.28	733	38.6	\$24.35
REHABILITATION CENTER	\$0.00	0	\$0.00	0	0.0	\$0.00
HOSPICE	\$0.00	0	\$0.00	0	0.0	\$0.00
NON-EMERGENCY TRANS	\$746.97	15,695	\$0.05	16,870	1.1	\$0.04
NON-PARTICIPATING PROV	\$0.00	0	\$0.00	0	0.0	\$0.00
COMPREHENSIVE DAY REHAB	\$0.00	0	\$0.00	0	0.0	\$0.00
DISEASE MANAGEMENT	\$0.00	0	\$0.00	0	0.0	\$0.00
BUY-IN PREMIUMS	\$0.00	0 **	\$0.00			
PART-A	\$0.00	0	\$0.00			
PART-B	\$0.00	0	\$0.00			
MENTAL HEALTH SERVICES	\$3,948,533.67	2,143 *	\$1,842.53	90,936	42.4	\$43.42
PRIVATE HOME ICF/ID	\$0.00	0	\$0.00	0	0.0	\$0.00
ID/DD WAIVER	\$1,561,091.07	120	\$13,009.09	20,794	173.3	\$75.07
PSYCH REHAB-PRIVATE	\$195,436.34	225	\$868.61	4,180	18.6	\$46.76
CSTAR - PRIVATE	\$143,559.66	58	\$2,475.17	8,538	147.2	\$16.81
TARGETED CASE MANAGEMENT	\$252,986.00	613	\$412.70	29,267	47.7	\$8.64
COMMUNITY SUPPORT WAIVER	\$116,449.20	38	\$3,064.45	21,216	558.3	\$5.49
CERT COMM BEHAV HLTH CLINC	\$1,679,011.40	1,340	\$1,252.99	6,941	5.2	\$241.90
STATE INSTITUTIONS	\$6,101,970.16	1,167 *	\$5,228.77	39,933	34.2	\$152.81
ICF/INTELLECTUAL DISABILITIES	\$0.00	0	\$0.00	0	0.0	\$0.00
MENTAL HOSPITAL	\$0.00	0	\$0.00	0	0.0	\$0.00
PSYCH CARE UNDER AGE 22	\$61,642.70	4	\$15,410.68	107	26.8	\$576.10
PSYCH REHAB-PUBLIC	\$0.00	0	\$0.00	0	0.0	\$0.00
CSTAR - PUBLIC	\$0.00	0	\$0.00	0	0.0	\$0.00
TARGETED CASE MANAGEMENT	\$86,218.56	224	\$384.90	9,979	44.6	\$8.64
FSD CASE MANAGEMENT	\$5,954,108.90	1,019	\$5,843.09	29,847	29.3	\$199.49
EPSDT SERVICES	\$1,142,617.70	3,034 *	\$376.60	105,466	34.8	\$10.83
EPSDT SCREENINGS	\$21,979.61	52	\$422.68	1,821	35.0	\$12.07
EPSDT REFERRAL SERVICES	\$1,120,638.09	3,010	\$372.31	103,645	34.4	\$10.81
EPSDT TARGETED CASE MGMT	\$0.00	0	\$0.00	0	0.0	\$0.00
MANAGED CARE PREMIUMS	\$4,561,804.60	14,965 *	\$304.83			
TOTAL	\$21,806,319.28	16,103 *	\$1,354.18			

* Unduplicated total.

** Recipients are not added to the total.

**TABLE 23
MO HEALTHNET RECIPIENTS AND PAYMENTS BY ELIGIBILITY CATEGORY
SEPTEMBER 2020**

**ELIGIBILITY CATEGORY: QUALIFIED MEDICARE BENEFICIARY (QMB)
NUMBER OF ELIGIBLES ENROLLED ON 09/30/20: 12,852**

	EXPENDITURES	RECIPIENTS	COST PER RECIPIENT	UNITS OF SERVICE	UNITS PER RECIPIENT	COST PER SERVICE
NURSING FACILITIES	\$4,253.49	20 *	\$212.67	488	24.4	\$8.72
HOSPITALS	\$135,323.34	786 *	\$172.17	17,797	22.6	\$7.60
INPATIENT	\$0.00	0	\$0.00	0	0.0	\$0.00
OUTPATIENT	\$135,323.34	786	\$172.17	17,797	22.6	\$7.60
DENTAL SERVICES	\$0.00	0 *	\$0.00	0	0.0	\$0.00
PHARMACY	-\$2,870.70	19 *	-\$151.09	6,797	357.7	-\$0.42
PART D - COPAYS	\$7,157.68	941 *	\$7.61	5,399	5.7	\$1.33
PHYSICIAN RELATED	\$118,972.24	1,374 *	\$86.59	19,051	13.9	\$6.24
PHYSICIAN	\$1,589.30	26	\$61.13	47	1.8	\$33.81
CLINIC	\$97,659.22	1,155	\$84.55	18,066	15.6	\$5.41
FAMILY PLANNING	\$76.90	1	\$76.90	2	2.0	\$38.45
X-RAY AND LAB	\$4,274.26	55	\$77.71	438	8.0	\$9.76
NURSE PRACTITIONER	\$0.00	0	\$0.00	0	0.0	\$0.00
PODIATRY	\$1,511.85	54	\$28.00	95	1.8	\$15.91
CRNA SERVICES	\$0.00	0	\$0.00	0	0.0	\$0.00
RURAL HEALTH CLINICS	\$11,344.37	205	\$55.34	266	1.3	\$42.65
CASE MANAGEMENT	\$0.00	0	\$0.00	0	0.0	\$0.00
FED QUALIFIED HEALTH CARE	\$1,238.23	44	\$28.14	55	1.3	\$22.51
PSYCHOLOGIST SERVICES	\$1,278.11	28	\$45.65	82	2.9	\$15.59
IN-HOME SERVICES	\$0.00	0 *	\$0.00	0	0.0	\$0.00
HOME HEALTH SERVICES	\$0.00	0	\$0.00	0	0.0	\$0.00
ADULT DAY HEALTH CARE	\$0.00	0	\$0.00	0	0.0	\$0.00
AGED AND DISABLED WAIVER	\$0.00	0	\$0.00	0	0.0	\$0.00
PERSONAL CARE	\$0.00	0	\$0.00	0	0.0	\$0.00
AIDS WAIVER	\$0.00	0	\$0.00	0	0.0	\$0.00
PHYSICAL DISABLED WAIVER	\$0.00	0	\$0.00	0	0.0	\$0.00
INDEPENDENT LIVING WAIVER	\$0.00	0	\$0.00	0	0.0	\$0.00
FAMILY CARE GIVING WAIVER	\$0.00	0	\$0.00	0	0.0	\$0.00
BRAIN INJURY WAIVER	\$0.00	0	\$0.00	0	0.0	\$0.00
REHAB AND SPECIALTY SERVICES	\$51,041.53	379 *	\$134.67	14,309	37.8	\$3.57
AUDIOLOGY SERVICES	\$58.50	5	\$11.70	11	2.2	\$5.32
OPTOMETRIC SERVICES	\$2,560.31	41	\$62.45	67	1.6	\$38.21
DURABLE MEDICAL EQUIPMENT	\$27,846.07	232	\$120.03	12,433	53.6	\$2.24
AMBULANCE SERVICES	\$20,352.01	102	\$199.53	1,777	17.4	\$11.45
REHABILITATION CENTER	\$71.12	1	\$71.12	12	12.0	\$5.93
HOSPICE	\$0.00	0	\$0.00	0	0.0	\$0.00
NON-EMERGENCY TRANS	\$0.00	0	\$0.00	0	0.0	\$0.00
NON-PARTICIPATING PROV	\$137.82	5	\$27.56	7	1.4	\$19.69
COMPREHENSIVE DAY REHAB	\$0.00	0	\$0.00	0	0.0	\$0.00
DISEASE MANAGEMENT	\$15.70	1	\$15.70	2	2.0	\$7.85
BUY-IN PREMIUMS	\$1,949,359.10	13,115 **	\$148.64			
PART-A	\$6,664.00	17	\$392.00			
PART-B	\$1,942,695.10	13,098	\$148.32			
MENTAL HEALTH SERVICES	\$0.00	0 *	\$0.00	0	0.0	\$0.00
PRIVATE HOME ICF/ID	\$0.00	0	\$0.00	0	0.0	\$0.00
ID/DD WAIVER	\$0.00	0	\$0.00	0	0.0	\$0.00
PSYCH REHAB-PRIVATE	\$0.00	0	\$0.00	0	0.0	\$0.00
CSTAR - PRIVATE	\$0.00	0	\$0.00	0	0.0	\$0.00
TARGETED CASE MANAGEMENT	\$0.00	0	\$0.00	0	0.0	\$0.00
COMMUNITY SUPPORT WAIVER	\$0.00	0	\$0.00	0	0.0	\$0.00
CERT COMM BEHAV HLTH CLINC	\$0.00	0	\$0.00	0	0.0	\$0.00
STATE INSTITUTIONS	\$2,696.32	1 *	\$2,696.32	111	111.0	\$24.29
ICF/INTELLECTUAL DISABILITIES	\$0.00	0	\$0.00	0	0.0	\$0.00
MENTAL HOSPITAL	\$0.00	0	\$0.00	0	0.0	\$0.00
PSYCH CARE UNDER AGE 22	\$2,696.32	1	\$2,696.32	111	111.0	\$24.29
PSYCH REHAB-PUBLIC	\$0.00	0	\$0.00	0	0.0	\$0.00
CSTAR - PUBLIC	\$0.00	0	\$0.00	0	0.0	\$0.00
TARGETED CASE MANAGEMENT	\$0.00	0	\$0.00	0	0.0	\$0.00
FSD CASE MANAGEMENT	\$0.00	0	\$0.00	0	0.0	\$0.00
EPSDT SERVICES	\$313.98	5 *	\$62.80	63	12.6	\$4.98
EPSDT SCREENINGS	\$0.00	0	\$0.00	0	0.0	\$0.00
EPSDT REFERRAL SERVICES	\$313.98	5	\$62.80	63	12.6	\$4.98
EPSDT TARGETED CASE MGMT	\$0.00	0	\$0.00	0	0.0	\$0.00
MANAGED CARE PREMIUMS	\$0.00	0 *	\$0.00			
TOTAL	\$2,266,246.98	2,419 *	\$936.85			

* Unduplicated total.

** Recipients are not added to the total.

**TABLE 23
MO HEALTHNET RECIPIENTS AND PAYMENTS BY ELIGIBILITY CATEGORY
SEPTEMBER 2020**

**ELIGIBILITY CATEGORY: DYS - GENERAL REVENUE
NUMBER OF ELIGIBLES ENROLLED ON 09/30/20: 110**

	EXPENDITURES	RECIPIENTS	COST PER RECIPIENT	UNITS OF SERVICE	UNITS PER RECIPIENT	COST PER SERVICE
NURSING FACILITIES	\$0.00	0 *	\$0.00	0	0.0	\$0.00
HOSPITALS	\$4,551.38	6 *	\$758.56	14	2.3	\$325.10
INPATIENT	\$4,430.56	1	\$4,430.56	4	4.0	\$1,107.64
OUTPATIENT	\$120.82	5	\$24.16	10	2.0	\$12.08
DENTAL SERVICES	\$0.00	0 *	\$0.00	0	0.0	\$0.00
PHARMACY	\$17,428.05	87 *	\$200.32	330	3.8	\$52.81
PART D - COPAYS	\$0.00	0 *	\$0.00	0	0.0	\$0.00
PHYSICIAN RELATED	\$0.00	0 *	\$0.00	0	0.0	\$0.00
PHYSICIAN	\$0.00	0	\$0.00	0	0.0	\$0.00
CLINIC	\$0.00	0	\$0.00	0	0.0	\$0.00
FAMILY PLANNING	\$0.00	0	\$0.00	0	0.0	\$0.00
X-RAY AND LAB	\$0.00	0	\$0.00	0	0.0	\$0.00
NURSE PRACTITIONER	\$0.00	0	\$0.00	0	0.0	\$0.00
PODIATRY	\$0.00	0	\$0.00	0	0.0	\$0.00
CRNA SERVICES	\$0.00	0	\$0.00	0	0.0	\$0.00
RURAL HEALTH CLINICS	\$0.00	0	\$0.00	0	0.0	\$0.00
CASE MANAGEMENT	\$0.00	0	\$0.00	0	0.0	\$0.00
FED QUALIFIED HEALTH CARE	\$0.00	0	\$0.00	0	0.0	\$0.00
PSYCHOLOGIST SERVICES	\$0.00	0	\$0.00	0	0.0	\$0.00
IN-HOME SERVICES	\$0.00	0 *	\$0.00	0	0.0	\$0.00
HOME HEALTH SERVICES	\$0.00	0	\$0.00	0	0.0	\$0.00
ADULT DAY HEALTH CARE	\$0.00	0	\$0.00	0	0.0	\$0.00
AGED AND DISABLED WAIVER	\$0.00	0	\$0.00	0	0.0	\$0.00
PERSONAL CARE	\$0.00	0	\$0.00	0	0.0	\$0.00
AIDS WAIVER	\$0.00	0	\$0.00	0	0.0	\$0.00
PHYSICAL DISABLED WAIVER	\$0.00	0	\$0.00	0	0.0	\$0.00
INDEPENDENT LIVING WAIVER	\$0.00	0	\$0.00	0	0.0	\$0.00
FAMILY CARE GIVING WAIVER	\$0.00	0	\$0.00	0	0.0	\$0.00
BRAIN INJURY WAIVER	\$0.00	0	\$0.00	0	0.0	\$0.00
REHAB AND SPECIALTY SERVICES	\$117.45	1 *	\$117.45	4	4.0	\$29.36
AUDIOLOGY SERVICES	\$0.00	0	\$0.00	0	0.0	\$0.00
OPTOMETRIC SERVICES	\$117.45	1	\$117.45	4	4.0	\$29.36
DURABLE MEDICAL EQUIPMENT	\$0.00	0	\$0.00	0	0.0	\$0.00
AMBULANCE SERVICES	\$0.00	0	\$0.00	0	0.0	\$0.00
REHABILITATION CENTER	\$0.00	0	\$0.00	0	0.0	\$0.00
HOSPICE	\$0.00	0	\$0.00	0	0.0	\$0.00
NON-EMERGENCY TRANS	\$0.00	0	\$0.00	0	0.0	\$0.00
NON-PARTICIPATING PROV	\$0.00	0	\$0.00	0	0.0	\$0.00
COMPREHENSIVE DAY REHAB	\$0.00	0	\$0.00	0	0.0	\$0.00
DISEASE MANAGEMENT	\$0.00	0	\$0.00	0	0.0	\$0.00
BUY-IN PREMIUMS	\$0.00	0 **	\$0.00			
PART-A	\$0.00	0	\$0.00			
PART-B	\$0.00	0	\$0.00			
MENTAL HEALTH SERVICES	\$0.00	0 *	\$0.00	0	0.0	\$0.00
PRIVATE HOME ICF/ID	\$0.00	0	\$0.00	0	0.0	\$0.00
ID/DD WAIVER	\$0.00	0	\$0.00	0	0.0	\$0.00
PSYCH REHAB-PRIVATE	\$0.00	0	\$0.00	0	0.0	\$0.00
CSTAR - PRIVATE	\$0.00	0	\$0.00	0	0.0	\$0.00
TARGETED CASE MANAGEMENT	\$0.00	0	\$0.00	0	0.0	\$0.00
COMMUNITY SUPPORT WAIVER	\$0.00	0	\$0.00	0	0.0	\$0.00
CERT COMM BEHAV HLTH CLINC	\$0.00	0	\$0.00	0	0.0	\$0.00
STATE INSTITUTIONS	\$0.00	0 *	\$0.00	0	0.0	\$0.00
ICF/INTELLECTUAL DISABILITIES	\$0.00	0	\$0.00	0	0.0	\$0.00
MENTAL HOSPITAL	\$0.00	0	\$0.00	0	0.0	\$0.00
PSYCH CARE UNDER AGE 22	\$0.00	0	\$0.00	0	0.0	\$0.00
PSYCH REHAB-PUBLIC	\$0.00	0	\$0.00	0	0.0	\$0.00
CSTAR - PUBLIC	\$0.00	0	\$0.00	0	0.0	\$0.00
TARGETED CASE MANAGEMENT	\$0.00	0	\$0.00	0	0.0	\$0.00
FSD CASE MANAGEMENT	\$0.00	0	\$0.00	0	0.0	\$0.00
EPSDT SERVICES	\$3,571.38	54 *	\$66.14	59	1.1	\$60.53
EPSDT SCREENINGS	\$0.00	0	\$0.00	0	0.0	\$0.00
EPSDT REFERRAL SERVICES	\$3,571.38	54	\$66.14	59	1.1	\$60.53
EPSDT TARGETED CASE MGMT	\$0.00	0	\$0.00	0	0.0	\$0.00
MANAGED CARE PREMIUMS	\$40,789.82	128 *	\$318.67			
TOTAL	\$66,458.08	142 *	\$468.01			

* Unduplicated total.

** Recipients are not added to the total.

**TABLE 23
MO HEALTHNET RECIPIENTS AND PAYMENTS BY ELIGIBILITY CATEGORY
SEPTEMBER 2020**

**ELIGIBILITY CATEGORY: MO HEALTHNET FOR PREGNANT WOMEN (POVERTY)
NUMBER OF ELIGIBLES ENROLLED ON 09/30/20: 22,657**

	EXPENDITURES	RECIPIENTS	COST PER RECIPIENT	UNITS OF SERVICE	UNITS PER RECIPIENT	COST PER SERVICE
NURSING FACILITIES	\$0.00	0 *	\$0.00	0	0.0	\$0.00
HOSPITALS	\$695,758.67	2,343 *	\$296.95	12,031	5.1	\$57.83
INPATIENT	\$225,653.84	87	\$2,593.72	304	3.5	\$742.28
OUTPATIENT	\$470,104.83	2,298	\$204.57	11,727	5.1	\$40.09
DENTAL SERVICES	\$741.68	6 *	\$123.61	21	3.5	\$35.32
PHARMACY	\$1,210,729.14	7,138 *	\$169.62	16,499	2.3	\$73.38
PART D - COPAYS	\$160.66	65 *	\$2.47	275	4.2	\$0.58
PHYSICIAN RELATED	\$504,502.60	2,995 *	\$168.45	16,646	5.6	\$30.31
PHYSICIAN	\$6,196.40	42	\$147.53	63	1.5	\$98.36
CLINIC	\$186,412.05	1,126	\$165.55	13,263	11.8	\$14.06
FAMILY PLANNING	\$162,618.54	1,339	\$121.45	1,482	1.1	\$109.73
X-RAY AND LAB	\$25,004.43	188	\$133.00	771	4.1	\$32.43
NURSE PRACTITIONER	\$0.00	0	\$0.00	0	0.0	\$0.00
PODIATRY	\$192.20	3	\$64.07	4	1.3	\$48.05
CRNA SERVICES	\$0.00	0	\$0.00	0	0.0	\$0.00
RURAL HEALTH CLINICS	\$22,858.85	129	\$177.20	201	1.6	\$113.73
CASE MANAGEMENT	\$1,894.68	38	\$49.86	38	1.0	\$49.86
FED QUALIFIED HEALTH CARE	\$98,947.71	385	\$257.01	816	2.1	\$121.26
PSYCHOLOGIST SERVICES	\$377.74	5	\$75.55	8	1.6	\$47.22
IN-HOME SERVICES	\$29,286.79	22 *	\$1,331.22	6,758	307.2	\$4.33
HOME HEALTH SERVICES	\$896.31	1	\$896.31	16	16.0	\$56.02
ADULT DAY HEALTH CARE	\$969.83	2	\$484.92	237	118.5	\$4.09
AGED AND DISABLED WAIVER	\$0.00	0	\$0.00	0	0.0	\$0.00
PERSONAL CARE	\$27,420.65	21	\$1,305.75	6,505	309.8	\$4.22
AIDS WAIVER	\$0.00	0	\$0.00	0	0.0	\$0.00
PHYSICAL DISABLED WAIVER	\$0.00	0	\$0.00	0	0.0	\$0.00
INDEPENDENT LIVING WAIVER	\$0.00	0	\$0.00	0	0.0	\$0.00
FAMILY CARE GIVING WAIVER	\$0.00	0	\$0.00	0	0.0	\$0.00
BRAIN INJURY WAIVER	\$0.00	0	\$0.00	0	0.0	\$0.00
REHAB AND SPECIALTY SERVICES	\$21,750.19	21,791 *	\$1.00	44,481	2.0	\$0.49
AUDIOLOGY SERVICES	\$0.00	0	\$0.00	0	0.0	\$0.00
OPTOMETRIC SERVICES	\$250.91	6	\$41.82	15	2.5	\$16.73
DURABLE MEDICAL EQUIPMENT	\$1,481.42	10	\$148.14	326	32.6	\$4.54
AMBULANCE SERVICES	\$17,223.72	26	\$662.45	794	30.5	\$21.69
REHABILITATION CENTER	\$0.00	0	\$0.00	0	0.0	\$0.00
HOSPICE	\$0.00	0	\$0.00	0	0.0	\$0.00
NON-EMERGENCY TRANS	\$2,786.29	21,788	\$0.13	43,345	2.0	\$0.06
NON-PARTICIPATING PROV	\$0.00	0	\$0.00	0	0.0	\$0.00
COMPREHENSIVE DAY REHAB	\$0.00	0	\$0.00	0	0.0	\$0.00
DISEASE MANAGEMENT	\$7.85	1	\$7.85	1	1.0	\$7.85
BUY-IN PREMIUMS	\$0.00	0 **	\$0.00			
PART-A	\$0.00	0	\$0.00			
PART-B	\$0.00	0	\$0.00			
MENTAL HEALTH SERVICES	\$203,197.46	277 *	\$733.56	4,882	17.6	\$41.62
PRIVATE HOME ICF/ID	\$0.00	0	\$0.00	0	0.0	\$0.00
ID/DD WAIVER	\$0.00	0	\$0.00	0	0.0	\$0.00
PSYCH REHAB-PRIVATE	\$14,340.14	35	\$409.72	399	11.4	\$35.94
CSTAR - PRIVATE	\$43,361.67	95	\$456.44	3,573	37.6	\$12.14
TARGETED CASE MANAGEMENT	\$2,574.72	8	\$321.84	298	37.3	\$8.64
COMMUNITY SUPPORT WAIVER	\$0.00	0	\$0.00	0	0.0	\$0.00
CERT COMM BEHAV HLTH CLINC	\$142,920.93	143	\$999.45	612	4.3	\$233.53
STATE INSTITUTIONS	\$267.84	2 *	\$133.92	31	15.5	\$8.64
ICF/INTELLECTUAL DISABILITIES	\$0.00	0	\$0.00	0	0.0	\$0.00
MENTAL HOSPITAL	\$0.00	0	\$0.00	0	0.0	\$0.00
PSYCH CARE UNDER AGE 22	\$0.00	0	\$0.00	0	0.0	\$0.00
PSYCH REHAB-PUBLIC	\$0.00	0	\$0.00	0	0.0	\$0.00
CSTAR - PUBLIC	\$0.00	0	\$0.00	0	0.0	\$0.00
TARGETED CASE MANAGEMENT	\$267.84	2	\$133.92	31	15.5	\$8.64
FSD CASE MANAGEMENT	\$0.00	0	\$0.00	0	0.0	\$0.00
EPSDT SERVICES	\$10,602.02	85 *	\$124.73	158	1.9	\$67.10
EPSDT SCREENINGS	\$0.00	0	\$0.00	0	0.0	\$0.00
EPSDT REFERRAL SERVICES	\$10,602.02	85	\$124.73	158	1.9	\$67.10
EPSDT TARGETED CASE MGMT	\$0.00	0	\$0.00	0	0.0	\$0.00
MANAGED CARE PREMIUMS	\$11,049,540.52	20,402 *	\$541.59			
TOTAL	\$13,726,537.57	22,204 *	\$618.20			

* Unduplicated total.

** Recipients are not added to the total.

**TABLE 23
MO HEALTHNET RECIPIENTS AND PAYMENTS BY ELIGIBILITY CATEGORY
SEPTEMBER 2020**

**ELIGIBILITY CATEGORY: MO HEALTHNET FOR CHILDREN
NUMBER OF ELIGIBLES ENROLLED ON 09/30/20: 361,911**

	EXPENDITURES	RECIPIENTS	COST PER RECIPIENT	UNITS OF SERVICE	UNITS PER RECIPIENT	COST PER SERVICE
NURSING FACILITIES	\$0.00	0 *	\$0.00	0	0.0	\$0.00
HOSPITALS	\$6,377,978.98	7,407 *	\$861.07	31,126	4.2	\$204.91
INPATIENT	\$4,498,269.11	617	\$7,290.55	5,426	8.8	\$829.02
OUTPATIENT	\$1,879,709.87	6,910	\$272.03	25,700	3.7	\$73.14
DENTAL SERVICES	\$16,297.24	89 *	\$183.12	449	5.0	\$36.30
PHARMACY	\$18,972,507.62	64,731 *	\$293.10	140,593	2.2	\$134.95
PART D - COPAYS	\$71.01	19 *	\$3.74	122	6.4	\$0.58
PHYSICIAN RELATED	\$1,538,144.23	9,005 *	\$170.81	48,097	5.3	\$31.98
PHYSICIAN	\$2,306.57	27	\$85.43	53	2.0	\$43.52
CLINIC	\$851,089.79	2,106	\$404.13	33,408	15.9	\$25.48
FAMILY PLANNING	\$342,358.05	4,663	\$73.42	5,107	1.1	\$67.04
X-RAY AND LAB	\$119,694.48	1,373	\$87.18	6,975	5.1	\$17.16
NURSE PRACTITIONER	\$0.00	0	\$0.00	0	0.0	\$0.00
PODIATRY	\$910.20	9	\$101.13	14	1.6	\$65.01
CRNA SERVICES	\$0.00	0	\$0.00	0	0.0	\$0.00
RURAL HEALTH CLINICS	\$62,693.59	429	\$146.14	549	1.3	\$114.20
CASE MANAGEMENT	\$38.56	2	\$19.28	2	1.0	\$19.28
FED QUALIFIED HEALTH CARE	\$152,983.54	794	\$192.67	1,911	2.4	\$80.05
PSYCHOLOGIST SERVICES	\$6,069.45	59	\$102.87	78	1.3	\$77.81
IN-HOME SERVICES	\$26,555.55	24 *	\$1,106.48	6,599	275.0	\$4.02
HOME HEALTH SERVICES	\$1,927.04	7	\$275.29	54	7.7	\$35.69
ADULT DAY HEALTH CARE	\$3,468.40	2	\$1,734.20	1,495	747.5	\$2.32
AGED AND DISABLED WAIVER	\$0.00	0	\$0.00	0	0.0	\$0.00
PERSONAL CARE	\$21,160.11	16	\$1,322.51	5,050	315.6	\$4.19
AIDS WAIVER	\$0.00	0	\$0.00	0	0.0	\$0.00
PHYSICAL DISABLED WAIVER	\$0.00	0	\$0.00	0	0.0	\$0.00
INDEPENDENT LIVING WAIVER	\$0.00	0	\$0.00	0	0.0	\$0.00
FAMILY CARE GIVING WAIVER	\$0.00	0	\$0.00	0	0.0	\$0.00
BRAIN INJURY WAIVER	\$0.00	0	\$0.00	0	0.0	\$0.00
REHAB AND SPECIALTY SERVICES	\$298,119.43	362,666 *	\$0.82	425,497	1.2	\$0.70
AUDIOLOGY SERVICES	\$389.87	8	\$48.73	34	4.3	\$11.47
OPTOMETRIC SERVICES	\$6,269.42	95	\$65.99	302	3.2	\$20.76
DURABLE MEDICAL EQUIPMENT	\$158,786.61	130	\$1,221.44	1,274	9.8	\$124.64
AMBULANCE SERVICES	\$109,784.30	112	\$980.22	4,439	39.6	\$24.73
REHABILITATION CENTER	\$1,174.20	3	\$391.40	114	38.0	\$10.30
HOSPICE	\$4,115.87	1	\$4,115.87	31	31.0	\$132.77
NON-EMERGENCY TRANS	\$17,468.56	362,649	\$0.05	419,298	1.2	\$0.04
NON-PARTICIPATING PROV	\$0.00	0	\$0.00	0	0.0	\$0.00
COMPREHENSIVE DAY REHAB	\$0.00	0	\$0.00	0	0.0	\$0.00
DISEASE MANAGEMENT	\$130.60	1	\$130.60	5	5.0	\$26.12
BUY-IN PREMIUMS	\$0.00	0 **	\$0.00			
PART-A	\$0.00	0	\$0.00			
PART-B	\$0.00	0	\$0.00			
MENTAL HEALTH SERVICES	\$7,597,356.03	6,969 *	\$1,090.16	239,638	34.4	\$31.70
PRIVATE HOME ICF/ID	\$0.00	0	\$0.00	0	0.0	\$0.00
ID/DD WAIVER	\$391,165.17	121	\$3,232.77	21,708	179.4	\$18.02
PSYCH REHAB-PRIVATE	\$849,910.90	864	\$983.69	18,349	21.2	\$46.32
CSTAR - PRIVATE	\$226,012.80	168	\$1,345.31	13,125	78.1	\$17.22
TARGETED CASE MANAGEMENT	\$561,794.49	2,048	\$274.31	65,007	31.7	\$8.64
COMMUNITY SUPPORT WAIVER	\$462,694.98	143	\$3,235.63	100,530	703.0	\$4.60
CERT COMM BEHAV HLTH CLINC	\$5,105,777.69	4,022	\$1,269.46	20,919	5.2	\$244.07
STATE INSTITUTIONS	\$274,774.16	619 *	\$443.90	18,438	29.8	\$14.90
ICF/INTELLECTUAL DISABILITIES	\$0.00	0	\$0.00	0	0.0	\$0.00
MENTAL HOSPITAL	\$0.00	0	\$0.00	0	0.0	\$0.00
PSYCH CARE UNDER AGE 22	\$80,654.00	5	\$16,130.80	140	28.0	\$576.10
PSYCH REHAB-PUBLIC	\$0.00	0	\$0.00	0	0.0	\$0.00
CSTAR - PUBLIC	\$0.00	0	\$0.00	0	0.0	\$0.00
TARGETED CASE MANAGEMENT	\$157,567.68	612	\$257.46	18,237	29.8	\$8.64
FSD CASE MANAGEMENT	\$36,552.48	2	\$18,276.24	61	30.5	\$599.22
EPSDT SERVICES	\$1,767,190.84	4,082 *	\$432.92	276,707	67.8	\$6.39
EPSDT SCREENINGS	\$274,575.12	506	\$542.64	22,862	45.2	\$12.01
EPSDT REFERRAL SERVICES	\$1,492,615.72	3,781	\$394.77	253,845	67.1	\$5.88
EPSDT TARGETED CASE MGMT	\$0.00	0	\$0.00	0	0.0	\$0.00
MANAGED CARE PREMIUMS	\$101,779,079.54	354,243 *	\$287.31			
TOTAL	\$138,648,074.63	364,824 *	\$380.04			

* Unduplicated total.

** Recipients are not added to the total.

**TABLE 23
MO HEALTHNET RECIPIENTS AND PAYMENTS BY ELIGIBILITY CATEGORY
SEPTEMBER 2020**

**ELIGIBILITY CATEGORY: PRESUMPTIVE ELIGIBILITY
NUMBER OF ELIGIBLES ENROLLED ON 09/30/20: 145**

	EXPENDITURES	RECIPIENTS	COST PER RECIPIENT	UNITS OF SERVICE	UNITS PER RECIPIENT	COST PER SERVICE
NURSING FACILITIES	\$0.00	0 *	\$0.00	0	0.0	\$0.00
HOSPITALS	\$88,002.26	296 *	\$297.30	2,080	7.0	\$42.31
INPATIENT	\$0.00	0	\$0.00	0	0.0	\$0.00
OUTPATIENT	\$88,002.26	296	\$297.30	2,080	7.0	\$42.31
DENTAL SERVICES	\$116.01	1 *	\$116.01	6	6.0	\$19.34
PHARMACY	\$21,283.69	207 *	\$102.82	360	1.7	\$59.12
PART D - COPAYS	\$0.00	0 *	\$0.00	0	0.0	\$0.00
PHYSICIAN RELATED	\$119,820.10	526 *	\$227.79	1,966	3.7	\$60.95
PHYSICIAN	\$87.81	3	\$29.27	2	0.7	\$43.91
CLINIC	\$30,347.67	314	\$96.65	770	2.5	\$39.41
FAMILY PLANNING	\$2,628.98	21	\$125.19	20	1.0	\$131.45
X-RAY AND LAB	\$14,412.17	119	\$121.11	646	5.4	\$22.31
NURSE PRACTITIONER	\$0.00	0	\$0.00	0	0.0	\$0.00
PODIATRY	\$0.00	0	\$0.00	0	0.0	\$0.00
CRNA SERVICES	\$0.00	0	\$0.00	0	0.0	\$0.00
RURAL HEALTH CLINICS	\$16,657.28	71	\$234.61	101	1.4	\$164.92
CASE MANAGEMENT	\$3,083.84	58	\$53.17	59	1.0	\$52.27
FED QUALIFIED HEALTH CARE	\$52,602.35	141	\$373.07	368	2.6	\$142.94
PSYCHOLOGIST SERVICES	\$0.00	0	\$0.00	0	0.0	\$0.00
IN-HOME SERVICES	\$0.00	0 *	\$0.00	0	0.0	\$0.00
HOME HEALTH SERVICES	\$0.00	0	\$0.00	0	0.0	\$0.00
ADULT DAY HEALTH CARE	\$0.00	0	\$0.00	0	0.0	\$0.00
AGED AND DISABLED WAIVER	\$0.00	0	\$0.00	0	0.0	\$0.00
PERSONAL CARE	\$0.00	0	\$0.00	0	0.0	\$0.00
AIDS WAIVER	\$0.00	0	\$0.00	0	0.0	\$0.00
PHYSICAL DISABLED WAIVER	\$0.00	0	\$0.00	0	0.0	\$0.00
INDEPENDENT LIVING WAIVER	\$0.00	0	\$0.00	0	0.0	\$0.00
FAMILY CARE GIVING WAIVER	\$0.00	0	\$0.00	0	0.0	\$0.00
BRAIN INJURY WAIVER	\$0.00	0	\$0.00	0	0.0	\$0.00
REHAB AND SPECIALTY SERVICES	\$4,137.24	908 *	\$4.56	2,538	2.8	\$1.63
AUDIOLOGY SERVICES	\$0.00	0	\$0.00	0	0.0	\$0.00
OPTOMETRIC SERVICES	\$0.00	0	\$0.00	0	0.0	\$0.00
DURABLE MEDICAL EQUIPMENT	\$0.00	0	\$0.00	0	0.0	\$0.00
AMBULANCE SERVICES	\$3,853.10	4	\$963.28	131	32.8	\$29.41
REHABILITATION CENTER	\$0.00	0	\$0.00	0	0.0	\$0.00
HOSPICE	\$0.00	0	\$0.00	0	0.0	\$0.00
NON-EMERGENCY TRANS	\$284.14	907	\$0.31	2,407	2.7	\$0.12
NON-PARTICIPATING PROV	\$0.00	0	\$0.00	0	0.0	\$0.00
COMPREHENSIVE DAY REHAB	\$0.00	0	\$0.00	0	0.0	\$0.00
DISEASE MANAGEMENT	\$0.00	0	\$0.00	0	0.0	\$0.00
BUY-IN PREMIUMS	\$0.00	0 **	\$0.00			
PART-A	\$0.00	0	\$0.00			
PART-B	\$0.00	0	\$0.00			
MENTAL HEALTH SERVICES	\$0.00	0 *	\$0.00	0	0.0	\$0.00
PRIVATE HOME ICF/ID	\$0.00	0	\$0.00	0	0.0	\$0.00
ID/DD WAIVER	\$0.00	0	\$0.00	0	0.0	\$0.00
PSYCH REHAB-PRIVATE	\$0.00	0	\$0.00	0	0.0	\$0.00
CSTAR - PRIVATE	\$0.00	0	\$0.00	0	0.0	\$0.00
TARGETED CASE MANAGEMENT	\$0.00	0	\$0.00	0	0.0	\$0.00
COMMUNITY SUPPORT WAIVER	\$0.00	0	\$0.00	0	0.0	\$0.00
CERT COMM BEHAV HLTH CLINC	\$0.00	0	\$0.00	0	0.0	\$0.00
STATE INSTITUTIONS	\$0.00	0 *	\$0.00	0	0.0	\$0.00
ICF/INTELLECTUAL DISABILITIES	\$0.00	0	\$0.00	0	0.0	\$0.00
MENTAL HOSPITAL	\$0.00	0	\$0.00	0	0.0	\$0.00
PSYCH CARE UNDER AGE 22	\$0.00	0	\$0.00	0	0.0	\$0.00
PSYCH REHAB-PUBLIC	\$0.00	0	\$0.00	0	0.0	\$0.00
CSTAR - PUBLIC	\$0.00	0	\$0.00	0	0.0	\$0.00
TARGETED CASE MANAGEMENT	\$0.00	0	\$0.00	0	0.0	\$0.00
FSD CASE MANAGEMENT	\$0.00	0	\$0.00	0	0.0	\$0.00
EPSDT SERVICES	\$7,997.08	43 *	\$185.98	97	2.3	\$82.44
EPSDT SCREENINGS	\$0.00	0	\$0.00	0	0.0	\$0.00
EPSDT REFERRAL SERVICES	\$7,997.08	43	\$185.98	97	2.3	\$82.44
EPSDT TARGETED CASE MGMT	\$0.00	0	\$0.00	0	0.0	\$0.00
MANAGED CARE PREMIUMS	\$0.00	0 *	\$0.00			
TOTAL	\$241,356.38	1,130 *	\$213.59			

* Unduplicated total.

** Recipients are not added to the total.

**TABLE 23
MO HEALTHNET RECIPIENTS AND PAYMENTS BY ELIGIBILITY CATEGORY
SEPTEMBER 2020**

**ELIGIBILITY CATEGORY: MOCDD
NUMBER OF ELIGIBLES ENROLLED ON 09/30/20: 331**

	EXPENDITURES	RECIPIENTS	COST PER RECIPIENT	UNITS OF SERVICE	UNITS PER RECIPIENT	COST PER SERVICE
NURSING FACILITIES	\$0.00	0 *	\$0.00	0	0.0	\$0.00
HOSPITALS	\$90,906.69	31 *	\$2,932.47	307	9.9	\$296.11
INPATIENT	\$73,798.45	4	\$18,449.61	65	16.3	\$1,135.36
OUTPATIENT	\$17,108.24	30	\$570.27	242	8.1	\$70.70
DENTAL SERVICES	\$473.12	2 *	\$236.56	12	6.0	\$39.43
PHARMACY	\$87,329.82	210 *	\$415.86	961	4.6	\$90.87
PART D - COPAYS	\$0.00	0 *	\$0.00	0	0.0	\$0.00
PHYSICIAN RELATED	\$7,089.94	29 *	\$244.48	765	26.4	\$9.27
PHYSICIAN	\$82.92	1	\$82.92	1	1.0	\$82.92
CLINIC	\$6,511.41	21	\$310.07	753	35.9	\$8.65
FAMILY PLANNING	\$118.25	3	\$39.42	3	1.0	\$39.42
X-RAY AND LAB	\$6.94	1	\$6.94	1	1.0	\$6.94
NURSE PRACTITIONER	\$0.00	0	\$0.00	0	0.0	\$0.00
PODIATRY	\$0.00	0	\$0.00	0	0.0	\$0.00
CRNA SERVICES	\$0.00	0	\$0.00	0	0.0	\$0.00
RURAL HEALTH CLINICS	\$264.62	5	\$52.92	5	1.0	\$52.92
CASE MANAGEMENT	\$0.00	0	\$0.00	0	0.0	\$0.00
FED QUALIFIED HEALTH CARE	\$105.80	1	\$105.80	2	2.0	\$52.90
PSYCHOLOGIST SERVICES	\$0.00	0	\$0.00	0	0.0	\$0.00
IN-HOME SERVICES	\$0.00	0 *	\$0.00	0	0.0	\$0.00
HOME HEALTH SERVICES	\$0.00	0	\$0.00	0	0.0	\$0.00
ADULT DAY HEALTH CARE	\$0.00	0	\$0.00	0	0.0	\$0.00
AGED AND DISABLED WAIVER	\$0.00	0	\$0.00	0	0.0	\$0.00
PERSONAL CARE	\$0.00	0	\$0.00	0	0.0	\$0.00
AIDS WAIVER	\$0.00	0	\$0.00	0	0.0	\$0.00
PHYSICAL DISABLED WAIVER	\$0.00	0	\$0.00	0	0.0	\$0.00
INDEPENDENT LIVING WAIVER	\$0.00	0	\$0.00	0	0.0	\$0.00
FAMILY CARE GIVING WAIVER	\$0.00	0	\$0.00	0	0.0	\$0.00
BRAIN INJURY WAIVER	\$0.00	0	\$0.00	0	0.0	\$0.00
REHAB AND SPECIALTY SERVICES	\$32,840.57	344 *	\$95.47	952	2.8	\$34.50
AUDIOLOGY SERVICES	\$42.92	2	\$21.46	14	7.0	\$3.07
OPTOMETRIC SERVICES	\$90.68	3	\$30.23	4	1.3	\$22.67
DURABLE MEDICAL EQUIPMENT	\$25,481.75	23	\$1,107.90	143	6.2	\$178.19
AMBULANCE SERVICES	\$1,433.46	3	\$477.82	98	32.7	\$14.63
REHABILITATION CENTER	\$10.61	1	\$10.61	1	1.0	\$10.61
HOSPICE	\$0.00	0	\$0.00	0	0.0	\$0.00
NON-EMERGENCY TRANS	\$5,781.15	344	\$16.81	692	2.0	\$8.35
NON-PARTICIPATING PROV	\$0.00	0	\$0.00	0	0.0	\$0.00
COMPREHENSIVE DAY REHAB	\$0.00	0	\$0.00	0	0.0	\$0.00
DISEASE MANAGEMENT	\$0.00	0	\$0.00	0	0.0	\$0.00
BUY-IN PREMIUMS	\$0.00	0 **	\$0.00			
PART-A	\$0.00	0	\$0.00			
PART-B	\$0.00	0	\$0.00			
MENTAL HEALTH SERVICES	\$754,199.74	308 *	\$2,448.70	133,955	434.9	\$5.63
PRIVATE HOME ICF/ID	\$0.00	0	\$0.00	0	0.0	\$0.00
ID/DD WAIVER	\$654,574.31	257	\$2,546.98	121,075	471.1	\$5.41
PSYCH REHAB-PRIVATE	\$0.00	0	\$0.00	0	0.0	\$0.00
CSTAR - PRIVATE	\$0.00	0	\$0.00	0	0.0	\$0.00
TARGETED CASE MANAGEMENT	\$75,919.68	197	\$385.38	8,787	44.6	\$8.64
COMMUNITY SUPPORT WAIVER	\$21,161.59	7	\$3,023.08	4,082	583.1	\$5.18
CERT COMM BEHAV HLTH CLINC	\$2,544.16	4	\$636.04	11	2.8	\$231.29
STATE INSTITUTIONS	\$40,608.00	113 *	\$359.36	4,700	41.6	\$8.64
ICF/INTELLECTUAL DISABILITIES	\$0.00	0	\$0.00	0	0.0	\$0.00
MENTAL HOSPITAL	\$0.00	0	\$0.00	0	0.0	\$0.00
PSYCH CARE UNDER AGE 22	\$0.00	0	\$0.00	0	0.0	\$0.00
PSYCH REHAB-PUBLIC	\$0.00	0	\$0.00	0	0.0	\$0.00
CSTAR - PUBLIC	\$0.00	0	\$0.00	0	0.0	\$0.00
TARGETED CASE MANAGEMENT	\$40,608.00	113	\$359.36	4,700	41.6	\$8.64
FSD CASE MANAGEMENT	\$0.00	0	\$0.00	0	0.0	\$0.00
EPSDT SERVICES	\$852,835.98	218 *	\$3,912.09	139,711	640.9	\$6.10
EPSDT SCREENINGS	\$156.29	2	\$78.15	64	32.0	\$2.44
EPSDT REFERRAL SERVICES	\$852,679.69	217	\$3,929.40	139,647	643.5	\$6.11
EPSDT TARGETED CASE MGMT	\$0.00	0	\$0.00	0	0.0	\$0.00
MANAGED CARE PREMIUMS	\$0.00	0 *	\$0.00			
TOTAL	\$1,866,283.86	346 *	\$5,393.88			

* Unduplicated total.

** Recipients are not added to the total.

**TABLE 23
MO HEALTHNET RECIPIENTS AND PAYMENTS BY ELIGIBILITY CATEGORY
SEPTEMBER 2020**

**ELIGIBILITY CATEGORY: MO HEALTHNET FOR KIDS (SCHIP)
NUMBER OF ELIGIBLES ENROLLED ON 09/30/20: 34,807**

	EXPENDITURES	RECIPIENTS	COST PER RECIPIENT	UNITS OF SERVICE	UNITS PER RECIPIENT	COST PER SERVICE
NURSING FACILITIES	\$0.00	0 *	\$0.00	0	0.0	\$0.00
HOSPITALS	\$607,847.64	635 *	\$957.24	2,820	4.4	\$215.55
INPATIENT	\$295,132.12	5	\$59,026.42	153	30.6	\$1,928.97
OUTPATIENT	\$312,715.52	633	\$494.02	2,667	4.2	\$117.25
DENTAL SERVICES	\$3,295.21	10 *	\$329.52	71	7.1	\$46.41
PHARMACY	\$2,765,848.28	7,539 *	\$366.87	16,475	2.2	\$167.88
PART D - COPAYS	\$0.00	0 *	\$0.00	0	0.0	\$0.00
PHYSICIAN RELATED	\$98,714.06	841 *	\$117.38	1,915	2.3	\$51.55
PHYSICIAN	\$228.42	4	\$57.11	4	1.0	\$57.11
CLINIC	\$26,938.68	88	\$306.12	934	10.6	\$28.84
FAMILY PLANNING	\$51,979.82	669	\$77.70	751	1.1	\$69.21
X-RAY AND LAB	\$1,944.45	28	\$69.44	55	2.0	\$35.35
NURSE PRACTITIONER	\$0.00	0	\$0.00	0	0.0	\$0.00
PODIATRY	\$287.09	2	\$143.55	8	4.0	\$35.89
CRNA SERVICES	\$0.00	0	\$0.00	0	0.0	\$0.00
RURAL HEALTH CLINICS	\$2,649.81	23	\$115.21	27	1.2	\$98.14
CASE MANAGEMENT	\$0.00	0	\$0.00	0	0.0	\$0.00
FED QUALIFIED HEALTH CARE	\$14,621.47	46	\$317.86	135	2.9	\$108.31
PSYCHOLOGIST SERVICES	\$64.32	1	\$64.32	1	1.0	\$64.32
IN-HOME SERVICES	\$0.00	0 *	\$0.00	0	0.0	\$0.00
HOME HEALTH SERVICES	\$0.00	0	\$0.00	0	0.0	\$0.00
ADULT DAY HEALTH CARE	\$0.00	0	\$0.00	0	0.0	\$0.00
AGED AND DISABLED WAIVER	\$0.00	0	\$0.00	0	0.0	\$0.00
PERSONAL CARE	\$0.00	0	\$0.00	0	0.0	\$0.00
AIDS WAIVER	\$0.00	0	\$0.00	0	0.0	\$0.00
PHYSICAL DISABLED WAIVER	\$0.00	0	\$0.00	0	0.0	\$0.00
INDEPENDENT LIVING WAIVER	\$0.00	0	\$0.00	0	0.0	\$0.00
FAMILY CARE GIVING WAIVER	\$0.00	0	\$0.00	0	0.0	\$0.00
BRAIN INJURY WAIVER	\$0.00	0	\$0.00	0	0.0	\$0.00
REHAB AND SPECIALTY SERVICES	\$10,064.82	2,074 *	\$4.85	3,422	1.6	\$2.94
AUDIOLOGY SERVICES	\$0.00	0	\$0.00	0	0.0	\$0.00
OPTOMETRIC SERVICES	\$887.70	16	\$55.48	39	2.4	\$22.76
DURABLE MEDICAL EQUIPMENT	\$3,058.40	5	\$611.68	26	5.2	\$117.63
AMBULANCE SERVICES	\$5,907.37	7	\$843.91	250	35.7	\$23.63
REHABILITATION CENTER	\$0.00	0	\$0.00	0	0.0	\$0.00
HOSPICE	\$0.00	0	\$0.00	0	0.0	\$0.00
NON-EMERGENCY TRANS	\$211.35	2,047	\$0.10	3,107	1.5	\$0.07
NON-PARTICIPATING PROV	\$0.00	0	\$0.00	0	0.0	\$0.00
COMPREHENSIVE DAY REHAB	\$0.00	0	\$0.00	0	0.0	\$0.00
DISEASE MANAGEMENT	\$0.00	0	\$0.00	0	0.0	\$0.00
BUY-IN PREMIUMS	\$0.00	0 **	\$0.00			
PART-A	\$0.00	0	\$0.00			
PART-B	\$0.00	0	\$0.00			
MENTAL HEALTH SERVICES	\$777,735.59	598 *	\$1,300.56	29,083	48.6	\$26.74
PRIVATE HOME ICF/ID	\$0.00	0	\$0.00	0	0.0	\$0.00
ID/DD WAIVER	\$9,370.61	11	\$851.87	1,486	135.1	\$6.31
PSYCH REHAB-PRIVATE	\$37,519.30	50	\$750.39	878	17.6	\$42.73
CSTAR - PRIVATE	\$13,260.15	7	\$1,894.31	675	96.4	\$19.64
TARGETED CASE MANAGEMENT	\$63,797.76	223	\$286.09	7,384	33.1	\$8.64
COMMUNITY SUPPORT WAIVER	\$70,302.26	24	\$2,929.26	16,229	676.2	\$4.33
CERT COMM BEHAV HLTH CLINC	\$583,485.51	322	\$1,812.07	2,431	7.6	\$240.02
STATE INSTITUTIONS	\$24,943.68	100 *	\$249.44	2,887	28.9	\$8.64
ICF/INTELLECTUAL DISABILITIES	\$0.00	0	\$0.00	0	0.0	\$0.00
MENTAL HOSPITAL	\$0.00	0	\$0.00	0	0.0	\$0.00
PSYCH CARE UNDER AGE 22	\$0.00	0	\$0.00	0	0.0	\$0.00
PSYCH REHAB-PUBLIC	\$0.00	0	\$0.00	0	0.0	\$0.00
CSTAR - PUBLIC	\$0.00	0	\$0.00	0	0.0	\$0.00
TARGETED CASE MANAGEMENT	\$24,943.68	100	\$249.44	2,887	28.9	\$8.64
FSD CASE MANAGEMENT	\$0.00	0	\$0.00	0	0.0	\$0.00
EPSDT SERVICES	\$200,412.48	377 *	\$531.60	25,570	67.8	\$7.84
EPSDT SCREENINGS	\$70,742.87	55	\$1,286.23	7,560	137.5	\$9.36
EPSDT REFERRAL SERVICES	\$129,669.61	348	\$372.61	18,010	51.8	\$7.20
EPSDT TARGETED CASE MGMT	\$0.00	0	\$0.00	0	0.0	\$0.00
MANAGED CARE PREMIUMS	\$7,877,286.22	33,755 *	\$233.37			
TOTAL	\$12,366,147.98	34,323 *	\$360.29			

* Unduplicated total.

** Recipients are not added to the total.

**TABLE 23
MO HEALTHNET RECIPIENTS AND PAYMENTS BY ELIGIBILITY CATEGORY
SEPTEMBER 2020**

**ELIGIBILITY CATEGORY: TICKET TO WORK HEALTH ASSURANCE (TWA) PROGRAM - PREMIUM
NUMBER OF ELIGIBLES ENROLLED ON 09/30/20: 1,881**

	EXPENDITURES	RECIPIENTS	COST PER RECIPIENT	UNITS OF SERVICE	UNITS PER RECIPIENT	COST PER SERVICE
NURSING FACILITIES	\$0.00	0 *	\$0.00	0	0.0	\$0.00
HOSPITALS	\$955,261.08	577 *	\$1,655.57	9,465	16.4	\$100.93
INPATIENT	\$298,356.36	46	\$6,486.01	315	6.9	\$947.16
OUTPATIENT	\$656,904.72	564	\$1,164.72	9,150	16.2	\$71.79
DENTAL SERVICES	\$5,747.79	33 *	\$174.18	98	3.0	\$58.65
PHARMACY	\$672,294.04	614 *	\$1,094.94	64,205	104.6	\$10.47
PART D - COPAYS	\$2,734.72	457 *	\$5.98	3,401	7.4	\$0.80
PHYSICIAN RELATED	\$445,467.81	983 *	\$453.17	24,676	25.1	\$18.05
PHYSICIAN	\$2,617.62	20	\$130.88	43	2.2	\$60.87
CLINIC	\$372,855.24	820	\$454.70	23,553	28.7	\$15.83
FAMILY PLANNING	\$748.21	14	\$53.44	17	1.2	\$44.01
X-RAY AND LAB	\$11,694.44	90	\$129.94	345	3.8	\$33.90
NURSE PRACTITIONER	\$0.00	0	\$0.00	0	0.0	\$0.00
PODIATRY	\$1,077.55	33	\$32.65	47	1.4	\$22.93
CRNA SERVICES	\$0.00	0	\$0.00	0	0.0	\$0.00
RURAL HEALTH CLINICS	\$15,807.80	132	\$119.76	190	1.4	\$83.20
CASE MANAGEMENT	\$0.00	0	\$0.00	0	0.0	\$0.00
FED QUALIFIED HEALTH CARE	\$37,262.10	116	\$321.23	354	3.1	\$105.26
PSYCHOLOGIST SERVICES	\$3,404.85	46	\$74.02	127	2.8	\$26.81
IN-HOME SERVICES	\$170,697.60	124 *	\$1,376.59	41,025	330.8	\$4.16
HOME HEALTH SERVICES	\$704.88	1	\$704.88	9	9.0	\$78.32
ADULT DAY HEALTH CARE	\$1,252.80	1	\$1,252.80	540	540.0	\$2.32
AGED AND DISABLED WAIVER	\$0.00	0	\$0.00	0	0.0	\$0.00
PERSONAL CARE	\$159,023.11	119	\$1,336.33	38,067	319.9	\$4.18
AIDS WAIVER	\$0.00	0	\$0.00	0	0.0	\$0.00
PHYSICAL DISABLED WAIVER	\$0.00	0	\$0.00	0	0.0	\$0.00
INDEPENDENT LIVING WAIVER	\$9,716.81	12	\$809.73	2,409	200.8	\$4.03
FAMILY CARE GIVING WAIVER	\$0.00	0	\$0.00	0	0.0	\$0.00
BRAIN INJURY WAIVER	\$0.00	0	\$0.00	0	0.0	\$0.00
REHAB AND SPECIALTY SERVICES	\$110,319.98	2,739 *	\$40.28	24,426	8.9	\$4.52
AUDIOLOGY SERVICES	\$24.58	2	\$12.29	4	2.0	\$6.15
OPTOMETRIC SERVICES	\$2,549.65	56	\$45.53	114	2.0	\$22.37
DURABLE MEDICAL EQUIPMENT	\$22,438.31	167	\$134.36	16,920	101.3	\$1.33
AMBULANCE SERVICES	\$34,771.98	41	\$848.10	1,302	31.8	\$26.71
REHABILITATION CENTER	\$0.00	0	\$0.00	0	0.0	\$0.00
HOSPICE	\$658.32	1	\$658.32	4	4.0	\$164.58
NON-EMERGENCY TRANS	\$49,843.50	2,723	\$18.30	6,079	2.2	\$8.20
NON-PARTICIPATING PROV	\$0.00	0	\$0.00	0	0.0	\$0.00
COMPREHENSIVE DAY REHAB	\$0.00	0	\$0.00	0	0.0	\$0.00
DISEASE MANAGEMENT	\$33.64	1	\$33.64	3	3.0	\$11.21
BUY-IN PREMIUMS	\$0.00	0 **	\$0.00			
PART-A	\$0.00	0	\$0.00			
PART-B	\$0.00	0	\$0.00			
MENTAL HEALTH SERVICES	\$2,563,135.22	708 *	\$3,620.25	122,048	172.4	\$21.00
PRIVATE HOME ICF/ID	\$0.00	0	\$0.00	0	0.0	\$0.00
ID/DD WAIVER	\$1,925,276.51	272	\$7,078.22	73,593	270.6	\$26.16
PSYCH REHAB-PRIVATE	\$46,957.06	59	\$795.88	1,179	20.0	\$39.83
CSTAR - PRIVATE	\$1,555.75	4	\$388.94	49	12.3	\$31.75
TARGETED CASE MANAGEMENT	\$176,881.58	392	\$451.23	20,462	52.2	\$8.64
COMMUNITY SUPPORT WAIVER	\$138,792.88	60	\$2,313.21	25,613	426.9	\$5.42
CERT COMM BEHAV HLTH CLINC	\$273,671.44	236	\$1,159.62	1,152	4.9	\$237.56
STATE INSTITUTIONS	\$24,848.64	87 *	\$285.62	2,876	33.1	\$8.64
ICF/INTELLECTUAL DISABILITIES	\$0.00	0	\$0.00	0	0.0	\$0.00
MENTAL HOSPITAL	\$0.00	0	\$0.00	0	0.0	\$0.00
PSYCH CARE UNDER AGE 22	\$0.00	0	\$0.00	0	0.0	\$0.00
PSYCH REHAB-PUBLIC	\$0.00	0	\$0.00	0	0.0	\$0.00
CSTAR - PUBLIC	\$0.00	0	\$0.00	0	0.0	\$0.00
TARGETED CASE MANAGEMENT	\$24,848.64	87	\$285.62	2,876	33.1	\$8.64
FSD CASE MANAGEMENT	\$0.00	0	\$0.00	0	0.0	\$0.00
EPSDT SERVICES	\$1,067.60	8 *	\$133.45	5	0.6	\$213.52
EPSDT SCREENINGS	\$0.00	0	\$0.00	0	0.0	\$0.00
EPSDT REFERRAL SERVICES	\$1,067.60	8	\$133.45	5	0.6	\$213.52
EPSDT TARGETED CASE MGMT	\$0.00	0	\$0.00	0	0.0	\$0.00
MANAGED CARE PREMIUMS	\$0.00	0 *	\$0.00			
TOTAL	\$4,951,574.48	2,891 *	\$1,712.75			

* Unduplicated total.

** Recipients are not added to the total.

**TABLE 23
MO HEALTHNET RECIPIENTS AND PAYMENTS BY ELIGIBILITY CATEGORY
SEPTEMBER 2020**

**ELIGIBILITY CATEGORY: TICKET TO WORK HEALTH ASSURANCE (TWH) PROGRAM - NON-PREMIUM
NUMBER OF ELIGIBLES ENROLLED ON 09/30/20: 349**

	EXPENDITURES	RECIPIENTS	COST PER RECIPIENT	UNITS OF SERVICE	UNITS PER RECIPIENT	COST PER SERVICE
NURSING FACILITIES	\$0.00	0 *	\$0.00	0	0.0	\$0.00
HOSPITALS	\$262,694.87	115 *	\$2,284.30	1,180	10.3	\$222.62
INPATIENT	\$79,759.39	10	\$7,975.94	142	14.2	\$561.69
OUTPATIENT	\$182,935.48	112	\$1,633.35	1,038	9.3	\$176.24
DENTAL SERVICES	\$256.40	4 *	\$64.10	7	1.8	\$36.63
PHARMACY	\$94,482.78	142 *	\$665.37	1,019	7.2	\$92.72
PART D - COPAYS	\$198.18	71 *	\$2.79	456	6.4	\$0.43
PHYSICIAN RELATED	\$79,743.95	191 *	\$417.51	2,583	13.5	\$30.87
PHYSICIAN	\$148.30	2	\$74.15	3	1.5	\$49.43
CLINIC	\$62,227.40	150	\$414.85	2,295	15.3	\$27.11
FAMILY PLANNING	\$38.93	2	\$19.47	1	0.5	\$38.93
X-RAY AND LAB	\$2,803.89	22	\$127.45	81	3.7	\$34.62
NURSE PRACTITIONER	\$0.00	0	\$0.00	0	0.0	\$0.00
PODIATRY	\$1,145.63	15	\$76.38	41	2.7	\$27.94
CRNA SERVICES	\$0.00	0	\$0.00	0	0.0	\$0.00
RURAL HEALTH CLINICS	\$4,001.36	27	\$148.20	40	1.5	\$100.03
CASE MANAGEMENT	\$0.00	0	\$0.00	0	0.0	\$0.00
FED QUALIFIED HEALTH CARE	\$8,648.07	33	\$262.06	104	3.2	\$83.15
PSYCHOLOGIST SERVICES	\$730.37	5	\$146.07	18	3.6	\$40.58
IN-HOME SERVICES	\$22,640.56	20 *	\$1,132.03	5,252	262.6	\$4.31
HOME HEALTH SERVICES	\$0.00	0	\$0.00	0	0.0	\$0.00
ADULT DAY HEALTH CARE	\$0.00	0	\$0.00	0	0.0	\$0.00
AGED AND DISABLED WAIVER	\$0.00	0	\$0.00	0	0.0	\$0.00
PERSONAL CARE	\$22,640.56	18	\$1,257.81	5,252	291.8	\$4.31
AIDS WAIVER	\$0.00	0	\$0.00	0	0.0	\$0.00
PHYSICAL DISABLED WAIVER	\$0.00	0	\$0.00	0	0.0	\$0.00
INDEPENDENT LIVING WAIVER	\$0.00	0	\$0.00	0	0.0	\$0.00
FAMILY CARE GIVING WAIVER	\$0.00	0	\$0.00	0	0.0	\$0.00
BRAIN INJURY WAIVER	\$0.00	0	\$0.00	0	0.0	\$0.00
REHAB AND SPECIALTY SERVICES	\$10,490.13	41 *	\$255.86	1,227	29.9	\$8.55
AUDIOLOGY SERVICES	\$10.30	1	\$10.30	2	2.0	\$5.15
OPTOMETRIC SERVICES	\$1,263.46	9	\$140.38	21	2.3	\$60.16
DURABLE MEDICAL EQUIPMENT	\$2,959.84	24	\$123.33	1,147	47.8	\$2.58
AMBULANCE SERVICES	\$6,256.53	9	\$695.17	57	6.3	\$109.76
REHABILITATION CENTER	\$0.00	0	\$0.00	0	0.0	\$0.00
HOSPICE	\$0.00	0	\$0.00	0	0.0	\$0.00
NON-EMERGENCY TRANS	\$0.00	0	\$0.00	0	0.0	\$0.00
NON-PARTICIPATING PROV	\$0.00	0	\$0.00	0	0.0	\$0.00
COMPREHENSIVE DAY REHAB	\$0.00	0	\$0.00	0	0.0	\$0.00
DISEASE MANAGEMENT	\$0.00	0	\$0.00	0	0.0	\$0.00
BUY-IN PREMIUMS	\$0.00	0 **	\$0.00			
PART-A	\$0.00	0	\$0.00			
PART-B	\$0.00	0	\$0.00			
MENTAL HEALTH SERVICES	\$798,541.19	167 *	\$4,781.68	28,793	172.4	\$27.73
PRIVATE HOME ICF/ID	\$0.00	0	\$0.00	0	0.0	\$0.00
ID/DD WAIVER	\$666,454.92	89	\$7,488.26	16,693	187.6	\$39.92
PSYCH REHAB-PRIVATE	\$3,005.80	6	\$500.97	101	16.8	\$29.76
CSTAR - PRIVATE	\$187.53	1	\$187.53	7	7.0	\$26.79
TARGETED CASE MANAGEMENT	\$43,640.64	109	\$400.37	5,051	46.3	\$8.64
COMMUNITY SUPPORT WAIVER	\$37,093.10	14	\$2,649.51	6,742	481.6	\$5.50
CERT COMM BEHAV HLTH CLINC	\$48,159.20	32	\$1,504.98	199	6.2	\$242.01
STATE INSTITUTIONS	\$11,378.88	24 *	\$474.12	1,317	54.9	\$8.64
ICF/INTELLECTUAL DISABILITIES	\$0.00	0	\$0.00	0	0.0	\$0.00
MENTAL HOSPITAL	\$0.00	0	\$0.00	0	0.0	\$0.00
PSYCH CARE UNDER AGE 22	\$0.00	0	\$0.00	0	0.0	\$0.00
PSYCH REHAB-PUBLIC	\$0.00	0	\$0.00	0	0.0	\$0.00
CSTAR - PUBLIC	\$0.00	0	\$0.00	0	0.0	\$0.00
TARGETED CASE MANAGEMENT	\$11,378.88	24	\$474.12	1,317	54.9	\$8.64
FSD CASE MANAGEMENT	\$0.00	0	\$0.00	0	0.0	\$0.00
EPSDT SERVICES	\$289.69	1 *	\$289.69	1	1.0	\$289.69
EPSDT SCREENINGS	\$0.00	0	\$0.00	0	0.0	\$0.00
EPSDT REFERRAL SERVICES	\$289.69	1	\$289.69	1	1.0	\$289.69
EPSDT TARGETED CASE MGMT	\$0.00	0	\$0.00	0	0.0	\$0.00
MANAGED CARE PREMIUMS	\$0.00	0 *	\$0.00			
TOTAL	\$1,280,716.63	327 *	\$3,916.56			

* Unduplicated total.

** Recipients are not added to the total.

**TABLE 23
MO HEALTHNET RECIPIENTS AND PAYMENTS BY ELIGIBILITY CATEGORY
SEPTEMBER 2020**

**ELIGIBILITY CATEGORY: WOMEN WITH BREAST OR CERVICAL CANCER (BCCT)
NUMBER OF ELIGIBLES ENROLLED ON 09/30/20: 2,290**

	EXPENDITURES	RECIPIENTS	COST PER RECIPIENT	UNITS OF SERVICE	UNITS PER RECIPIENT	COST PER SERVICE
NURSING FACILITIES	\$0.00	0 *	\$0.00	0	0.0	\$0.00
HOSPITALS	\$1,607,477.44	853 *	\$1,884.50	12,166	14.3	\$132.13
INPATIENT	\$112,362.34	22	\$5,107.38	240	10.9	\$468.18
OUTPATIENT	\$1,495,115.10	851	\$1,756.89	11,926	14.0	\$125.37
DENTAL SERVICES	\$1,527.31	15 *	\$101.82	41	2.7	\$37.25
PHARMACY	\$1,333,870.42	1,187 *	\$1,123.73	7,129	6.0	\$187.10
PART D - COPAYS	\$412.80	93 *	\$4.44	681	7.3	\$0.61
PHYSICIAN RELATED	\$470,379.38	1,140 *	\$412.61	22,312	19.6	\$21.08
PHYSICIAN	\$2,732.94	16	\$170.81	24	1.5	\$113.87
CLINIC	\$343,466.80	1,000	\$343.47	20,839	20.8	\$16.48
FAMILY PLANNING	\$726.79	11	\$66.07	20	1.8	\$36.34
X-RAY AND LAB	\$43,333.62	193	\$224.53	661	3.4	\$65.56
NURSE PRACTITIONER	\$241.35	3	\$80.45	5	1.7	\$48.27
PODIATRY	\$985.12	16	\$61.57	20	1.3	\$49.26
CRNA SERVICES	\$0.00	0	\$0.00	0	0.0	\$0.00
RURAL HEALTH CLINICS	\$19,706.75	110	\$179.15	149	1.3	\$132.26
CASE MANAGEMENT	\$0.00	0	\$0.00	0	0.0	\$0.00
FED QUALIFIED HEALTH CARE	\$57,454.45	174	\$330.20	560	3.2	\$102.60
PSYCHOLOGIST SERVICES	\$1,731.56	15	\$115.44	34	2.3	\$50.93
IN-HOME SERVICES	\$180,789.09	126 *	\$1,434.83	43,518	345.4	\$4.15
HOME HEALTH SERVICES	\$2,177.40	4	\$544.35	75	18.8	\$29.03
ADULT DAY HEALTH CARE	\$0.00	0	\$0.00	0	0.0	\$0.00
AGED AND DISABLED WAIVER	\$6,590.57	12	\$549.21	1,479	123.3	\$4.46
PERSONAL CARE	\$172,021.12	119	\$1,445.56	41,964	352.6	\$4.10
AIDS WAIVER	\$0.00	0	\$0.00	0	0.0	\$0.00
PHYSICAL DISABLED WAIVER	\$0.00	0	\$0.00	0	0.0	\$0.00
INDEPENDENT LIVING WAIVER	\$0.00	0	\$0.00	0	0.0	\$0.00
FAMILY CARE GIVING WAIVER	\$0.00	0	\$0.00	0	0.0	\$0.00
BRAIN INJURY WAIVER	\$0.00	0	\$0.00	0	0.0	\$0.00
REHAB AND SPECIALTY SERVICES	\$37,283.94	2,307 *	\$16.16	5,221	2.3	\$7.14
AUDIOLOGY SERVICES	\$20.60	1	\$20.60	1	1.0	\$20.60
OPTOMETRIC SERVICES	\$3,172.31	43	\$73.77	121	2.8	\$26.22
DURABLE MEDICAL EQUIPMENT	\$11,721.50	79	\$148.37	-505	-6.4	\$0.00
AMBULANCE SERVICES	\$14,561.38	25	\$582.46	769	30.8	\$18.94
REHABILITATION CENTER	\$0.00	0	\$0.00	0	0.0	\$0.00
HOSPICE	\$6,254.38	3	\$2,084.79	75	25.0	\$83.39
NON-EMERGENCY TRANS	\$1,553.77	2,303	\$0.67	4,760	2.1	\$0.33
NON-PARTICIPATING PROV	\$0.00	0	\$0.00	0	0.0	\$0.00
COMPREHENSIVE DAY REHAB	\$0.00	0	\$0.00	0	0.0	\$0.00
DISEASE MANAGEMENT	\$0.00	0	\$0.00	0	0.0	\$0.00
BUY-IN PREMIUMS	\$0.00	0 **	\$0.00			
PART-A	\$0.00	0	\$0.00			
PART-B	\$0.00	0	\$0.00			
MENTAL HEALTH SERVICES	\$30,968.40	47 *	\$658.90	104	2.2	\$297.77
PRIVATE HOME ICF/ID	\$0.00	0	\$0.00	0	0.0	\$0.00
ID/DD WAIVER	\$0.00	0	\$0.00	0	0.0	\$0.00
PSYCH REHAB-PRIVATE	\$1,389.95	5	\$277.99	46	9.2	\$30.22
CSTAR - PRIVATE	-\$1,789.72	7	-\$255.67	-71	-10.1	-\$25.21
TARGETED CASE MANAGEMENT	\$0.00	0	\$0.00	0	0.0	\$0.00
COMMUNITY SUPPORT WAIVER	\$0.00	0	\$0.00	0	0.0	\$0.00
CERT COMM BEHAV HLTH CLINC	\$31,368.17	36	\$871.34	129	3.6	\$243.16
STATE INSTITUTIONS	\$0.00	0 *	\$0.00	0	0.0	\$0.00
ICF/INTELLECTUAL DISABILITIES	\$0.00	0	\$0.00	0	0.0	\$0.00
MENTAL HOSPITAL	\$0.00	0	\$0.00	0	0.0	\$0.00
PSYCH CARE UNDER AGE 22	\$0.00	0	\$0.00	0	0.0	\$0.00
PSYCH REHAB-PUBLIC	\$0.00	0	\$0.00	0	0.0	\$0.00
CSTAR - PUBLIC	\$0.00	0	\$0.00	0	0.0	\$0.00
TARGETED CASE MANAGEMENT	\$0.00	0	\$0.00	0	0.0	\$0.00
FSD CASE MANAGEMENT	\$0.00	0	\$0.00	0	0.0	\$0.00
EPSDT SERVICES	\$1,738.14	6 *	\$289.69	6	1.0	\$289.69
EPSDT SCREENINGS	\$0.00	0	\$0.00	0	0.0	\$0.00
EPSDT REFERRAL SERVICES	\$1,738.14	6	\$289.69	6	1.0	\$289.69
EPSDT TARGETED CASE MGMT	\$0.00	0	\$0.00	0	0.0	\$0.00
MANAGED CARE PREMIUMS	\$0.00	0 *	\$0.00			
TOTAL	\$3,664,446.92	2,344 *	\$1,563.33			

* Unduplicated total.

** Recipients are not added to the total.

**TABLE 23
MO HEALTHNET RECIPIENTS AND PAYMENTS BY ELIGIBILITY CATEGORY
SEPTEMBER 2020**

**ELIGIBILITY CATEGORY: PRESUMPTIVE ELIGIBILITY FOR KIDS
NUMBER OF ELIGIBLES ENROLLED ON 09/30/20: 1,232**

	EXPENDITURES	RECIPIENTS	COST PER RECIPIENT	UNITS OF SERVICE	UNITS PER RECIPIENT	COST PER SERVICE
NURSING FACILITIES	\$0.00	0 *	\$0.00	0	0.0	\$0.00
HOSPITALS	\$149,488.88	84 *	\$1,779.63	292	3.5	\$511.95
INPATIENT	\$17,625.98	6	\$2,937.66	16	2.7	\$1,101.62
OUTPATIENT	\$131,862.90	80	\$1,648.29	276	3.5	\$477.76
DENTAL SERVICES	\$571.98	7 *	\$81.71	25	3.6	\$22.88
PHARMACY	\$43,295.69	215 *	\$201.38	449	2.1	\$96.43
PART D - COPAYS	\$0.00	0 *	\$0.00	0	0.0	\$0.00
PHYSICIAN RELATED	\$62,326.64	190 *	\$328.03	1,358	7.2	\$45.90
PHYSICIAN	\$0.00	0	\$0.00	0	0.0	\$0.00
CLINIC	\$18,095.85	65	\$278.40	716	11.0	\$25.27
FAMILY PLANNING	\$642.07	16	\$40.13	18	1.1	\$35.67
X-RAY AND LAB	\$787.48	11	\$71.59	31	2.8	\$25.40
NURSE PRACTITIONER	\$0.00	0	\$0.00	0	0.0	\$0.00
PODIATRY	\$0.00	0	\$0.00	0	0.0	\$0.00
CRNA SERVICES	\$0.00	0	\$0.00	0	0.0	\$0.00
RURAL HEALTH CLINICS	\$997.29	10	\$99.73	10	1.0	\$99.73
CASE MANAGEMENT	\$0.00	0	\$0.00	0	0.0	\$0.00
FED QUALIFIED HEALTH CARE	\$41,749.95	102	\$409.31	579	5.7	\$72.11
PSYCHOLOGIST SERVICES	\$54.00	1	\$54.00	4	4.0	\$13.50
IN-HOME SERVICES	\$0.00	0 *	\$0.00	0	0.0	\$0.00
HOME HEALTH SERVICES	\$0.00	0	\$0.00	0	0.0	\$0.00
ADULT DAY HEALTH CARE	\$0.00	0	\$0.00	0	0.0	\$0.00
AGED AND DISABLED WAIVER	\$0.00	0	\$0.00	0	0.0	\$0.00
PERSONAL CARE	\$0.00	0	\$0.00	0	0.0	\$0.00
AIDS WAIVER	\$0.00	0	\$0.00	0	0.0	\$0.00
PHYSICAL DISABLED WAIVER	\$0.00	0	\$0.00	0	0.0	\$0.00
INDEPENDENT LIVING WAIVER	\$0.00	0	\$0.00	0	0.0	\$0.00
FAMILY CARE GIVING WAIVER	\$0.00	0	\$0.00	0	0.0	\$0.00
BRAIN INJURY WAIVER	\$0.00	0	\$0.00	0	0.0	\$0.00
REHAB AND SPECIALTY SERVICES	-\$750.48	1,577 *	-\$0.48	2,783	1.8	-\$0.27
AUDIOLOGY SERVICES	\$0.00	0	\$0.00	0	0.0	\$0.00
OPTOMETRIC SERVICES	\$273.08	4	\$68.27	15	3.8	\$18.21
DURABLE MEDICAL EQUIPMENT	\$0.00	0	\$0.00	0	0.0	\$0.00
AMBULANCE SERVICES	-\$1,519.40	3	-\$506.47	184	61.3	-\$8.26
REHABILITATION CENTER	\$0.00	0	\$0.00	0	0.0	\$0.00
HOSPICE	\$0.00	0	\$0.00	0	0.0	\$0.00
NON-EMERGENCY TRANS	\$495.84	1,576	\$0.31	2,584	1.6	\$0.19
NON-PARTICIPATING PROV	\$0.00	0	\$0.00	0	0.0	\$0.00
COMPREHENSIVE DAY REHAB	\$0.00	0	\$0.00	0	0.0	\$0.00
DISEASE MANAGEMENT	\$0.00	0	\$0.00	0	0.0	\$0.00
BUY-IN PREMIUMS	\$0.00	0 **	\$0.00			
PART-A	\$0.00	0	\$0.00			
PART-B	\$0.00	0	\$0.00			
MENTAL HEALTH SERVICES	\$33,875.52	39 *	\$868.60	309	7.9	\$109.63
PRIVATE HOME ICF/ID	\$0.00	0	\$0.00	0	0.0	\$0.00
ID/DD WAIVER	\$0.00	0	\$0.00	0	0.0	\$0.00
PSYCH REHAB-PRIVATE	\$1,780.95	2	\$890.48	30	15.0	\$59.37
CSTAR - PRIVATE	\$26.79	1	\$26.79	1	1.0	\$26.79
TARGETED CASE MANAGEMENT	\$1,347.84	4	\$336.96	156	39.0	\$8.64
COMMUNITY SUPPORT WAIVER	\$0.00	0	\$0.00	0	0.0	\$0.00
CERT COMM BEHAV HLTH CLINC	\$30,719.94	32	\$960.00	122	3.8	\$251.80
STATE INSTITUTIONS	\$0.00	0 *	\$0.00	0	0.0	\$0.00
ICF/INTELLECTUAL DISABILITIES	\$0.00	0	\$0.00	0	0.0	\$0.00
MENTAL HOSPITAL	\$0.00	0	\$0.00	0	0.0	\$0.00
PSYCH CARE UNDER AGE 22	\$0.00	0	\$0.00	0	0.0	\$0.00
PSYCH REHAB-PUBLIC	\$0.00	0	\$0.00	0	0.0	\$0.00
CSTAR - PUBLIC	\$0.00	0	\$0.00	0	0.0	\$0.00
TARGETED CASE MANAGEMENT	\$0.00	0	\$0.00	0	0.0	\$0.00
FSD CASE MANAGEMENT	\$0.00	0	\$0.00	0	0.0	\$0.00
EPSDT SERVICES	\$43,256.60	237 *	\$182.52	426	1.8	\$101.54
EPSDT SCREENINGS	\$20,504.06	102	\$201.02	106	1.0	\$193.43
EPSDT REFERRAL SERVICES	\$22,752.54	169	\$134.63	320	1.9	\$71.10
EPSDT TARGETED CASE MGMT	\$0.00	0	\$0.00	0	0.0	\$0.00
MANAGED CARE PREMIUMS	\$0.00	0 *	\$0.00			
TOTAL	\$332,064.83	1,681 *	\$197.54			

* Unduplicated total.

** Recipients are not added to the total.

**TABLE 23
MO HEALTHNET RECIPIENTS AND PAYMENTS BY ELIGIBILITY CATEGORY
SEPTEMBER 2020**

**ELIGIBILITY CATEGORY: VOLUNTARY PLACEMENTS
NUMBER OF ELIGIBLES ENROLLED ON 09/30/20: 0**

	EXPENDITURES	RECIPIENTS	COST PER RECIPIENT	UNITS OF SERVICE	UNITS PER RECIPIENT	COST PER SERVICE
NURSING FACILITIES	\$0.00	0 *	\$0.00	0	0.0	\$0.00
HOSPITALS	\$0.00	0 *	\$0.00	0	0.0	\$0.00
INPATIENT	\$0.00	0	\$0.00	0	0.0	\$0.00
OUTPATIENT	\$0.00	0	\$0.00	0	0.0	\$0.00
DENTAL SERVICES	\$0.00	0 *	\$0.00	0	0.0	\$0.00
PHARMACY	\$0.00	0 *	\$0.00	0	0.0	\$0.00
PART D - COPAYS	\$0.00	0 *	\$0.00	0	0.0	\$0.00
PHYSICIAN RELATED	\$0.00	0 *	\$0.00	0	0.0	\$0.00
PHYSICIAN	\$0.00	0	\$0.00	0	0.0	\$0.00
CLINIC	\$0.00	0	\$0.00	0	0.0	\$0.00
FAMILY PLANNING	\$0.00	0	\$0.00	0	0.0	\$0.00
X-RAY AND LAB	\$0.00	0	\$0.00	0	0.0	\$0.00
NURSE PRACTITIONER	\$0.00	0	\$0.00	0	0.0	\$0.00
PODIATRY	\$0.00	0	\$0.00	0	0.0	\$0.00
CRNA SERVICES	\$0.00	0	\$0.00	0	0.0	\$0.00
RURAL HEALTH CLINICS	\$0.00	0	\$0.00	0	0.0	\$0.00
CASE MANAGEMENT	\$0.00	0	\$0.00	0	0.0	\$0.00
FED QUALIFIED HEALTH CARE	\$0.00	0	\$0.00	0	0.0	\$0.00
PSYCHOLOGIST SERVICES	\$0.00	0	\$0.00	0	0.0	\$0.00
IN-HOME SERVICES	\$0.00	0 *	\$0.00	0	0.0	\$0.00
HOME HEALTH SERVICES	\$0.00	0	\$0.00	0	0.0	\$0.00
ADULT DAY HEALTH CARE	\$0.00	0	\$0.00	0	0.0	\$0.00
AGED AND DISABLED WAIVER	\$0.00	0	\$0.00	0	0.0	\$0.00
PERSONAL CARE	\$0.00	0	\$0.00	0	0.0	\$0.00
AIDS WAIVER	\$0.00	0	\$0.00	0	0.0	\$0.00
PHYSICAL DISABLED WAIVER	\$0.00	0	\$0.00	0	0.0	\$0.00
INDEPENDENT LIVING WAIVER	\$0.00	0	\$0.00	0	0.0	\$0.00
FAMILY CARE GIVING WAIVER	\$0.00	0	\$0.00	0	0.0	\$0.00
BRAIN INJURY WAIVER	\$0.00	0	\$0.00	0	0.0	\$0.00
REHAB AND SPECIALTY SERVICES	\$0.00	0 *	\$0.00	0	0.0	\$0.00
AUDIOLOGY SERVICES	\$0.00	0	\$0.00	0	0.0	\$0.00
OPTOMETRIC SERVICES	\$0.00	0	\$0.00	0	0.0	\$0.00
DURABLE MEDICAL EQUIPMENT	\$0.00	0	\$0.00	0	0.0	\$0.00
AMBULANCE SERVICES	\$0.00	0	\$0.00	0	0.0	\$0.00
REHABILITATION CENTER	\$0.00	0	\$0.00	0	0.0	\$0.00
HOSPICE	\$0.00	0	\$0.00	0	0.0	\$0.00
NON-EMERGENCY TRANS	\$0.00	0	\$0.00	0	0.0	\$0.00
NON-PARTICIPATING PROV	\$0.00	0	\$0.00	0	0.0	\$0.00
COMPREHENSIVE DAY REHAB	\$0.00	0	\$0.00	0	0.0	\$0.00
DISEASE MANAGEMENT	\$0.00	0	\$0.00	0	0.0	\$0.00
BUY-IN PREMIUMS	\$0.00	0 **	\$0.00			
PART-A	\$0.00	0	\$0.00			
PART-B	\$0.00	0	\$0.00			
MENTAL HEALTH SERVICES	\$0.00	0 *	\$0.00	0	0.0	\$0.00
PRIVATE HOME ICF/ID	\$0.00	0	\$0.00	0	0.0	\$0.00
ID/DD WAIVER	\$0.00	0	\$0.00	0	0.0	\$0.00
PSYCH REHAB-PRIVATE	\$0.00	0	\$0.00	0	0.0	\$0.00
CSTAR - PRIVATE	\$0.00	0	\$0.00	0	0.0	\$0.00
TARGETED CASE MANAGEMENT	\$0.00	0	\$0.00	0	0.0	\$0.00
COMMUNITY SUPPORT WAIVER	\$0.00	0	\$0.00	0	0.0	\$0.00
CERT COMM BEHAV HLTH CLINC	\$0.00	0	\$0.00	0	0.0	\$0.00
STATE INSTITUTIONS	\$0.00	0 *	\$0.00	0	0.0	\$0.00
ICF/INTELLECTUAL DISABILITIES	\$0.00	0	\$0.00	0	0.0	\$0.00
MENTAL HOSPITAL	\$0.00	0	\$0.00	0	0.0	\$0.00
PSYCH CARE UNDER AGE 22	\$0.00	0	\$0.00	0	0.0	\$0.00
PSYCH REHAB-PUBLIC	\$0.00	0	\$0.00	0	0.0	\$0.00
CSTAR - PUBLIC	\$0.00	0	\$0.00	0	0.0	\$0.00
TARGETED CASE MANAGEMENT	\$0.00	0	\$0.00	0	0.0	\$0.00
FSD CASE MANAGEMENT	\$0.00	0	\$0.00	0	0.0	\$0.00
EPSDT SERVICES	\$0.00	0 *	\$0.00	0	0.0	\$0.00
EPSDT SCREENINGS	\$0.00	0	\$0.00	0	0.0	\$0.00
EPSDT REFERRAL SERVICES	\$0.00	0	\$0.00	0	0.0	\$0.00
EPSDT TARGETED CASE MGMT	\$0.00	0	\$0.00	0	0.0	\$0.00
MANAGED CARE PREMIUMS	\$0.00	0 *	\$0.00			
TOTAL	\$0.00	0 *	\$0.00			

* Unduplicated total.

** Recipients are not added to the total.

**TABLE 23
MO HEALTHNET RECIPIENTS AND PAYMENTS BY ELIGIBILITY CATEGORY
SEPTEMBER 2020**

**ELIGIBILITY CATEGORY: INDEPENDENT FOSTER CARE CHILDREN AGE 18-26
NUMBER OF ELIGIBLES ENROLLED ON 09/30/20: 3,295**

	EXPENDITURES	RECIPIENTS	COST PER RECIPIENT	UNITS OF SERVICE	UNITS PER RECIPIENT	COST PER SERVICE
NURSING FACILITIES	\$0.00	0 *	\$0.00	0	0.0	\$0.00
HOSPITALS	\$405,273.84	408 *	\$993.32	2,694	6.6	\$150.44
INPATIENT	\$205,274.84	40	\$5,131.87	277	6.9	\$741.06
OUTPATIENT	\$199,999.00	400	\$500.00	2,417	6.0	\$82.75
DENTAL SERVICES	\$4,434.14	18 *	\$246.34	64	3.6	\$69.28
PHARMACY	\$321,798.89	727 *	\$442.64	2,714	3.7	\$118.57
PART D - COPAYS	\$113.88	46 *	\$2.48	381	8.3	\$0.30
PHYSICIAN RELATED	\$143,254.73	599 *	\$239.16	4,550	7.6	\$31.48
PHYSICIAN	\$381.73	5	\$76.35	6	1.2	\$63.62
CLINIC	\$84,968.67	388	\$218.99	3,823	9.9	\$22.23
FAMILY PLANNING	\$10,911.39	112	\$97.42	125	1.1	\$87.29
X-RAY AND LAB	\$10,632.05	83	\$128.10	243	2.9	\$43.75
NURSE PRACTITIONER	\$0.00	0	\$0.00	0	0.0	\$0.00
PODIATRY	\$179.40	4	\$44.85	4	1.0	\$44.85
CRNA SERVICES	\$0.00	0	\$0.00	0	0.0	\$0.00
RURAL HEALTH CLINICS	\$10,815.50	60	\$180.26	95	1.6	\$113.85
CASE MANAGEMENT	\$0.00	0	\$0.00	0	0.0	\$0.00
FED QUALIFIED HEALTH CARE	\$20,758.54	74	\$280.52	157	2.1	\$132.22
PSYCHOLOGIST SERVICES	\$4,607.45	32	\$143.98	97	3.0	\$47.50
IN-HOME SERVICES	\$353.96	4 *	\$88.49	64	16.0	\$5.53
HOME HEALTH SERVICES	\$0.00	0	\$0.00	0	0.0	\$0.00
ADULT DAY HEALTH CARE	\$0.00	0	\$0.00	0	0.0	\$0.00
AGED AND DISABLED WAIVER	\$0.00	0	\$0.00	0	0.0	\$0.00
PERSONAL CARE	\$353.96	4	\$88.49	64	16.0	\$5.53
AIDS WAIVER	\$0.00	0	\$0.00	0	0.0	\$0.00
PHYSICAL DISABLED WAIVER	\$0.00	0	\$0.00	0	0.0	\$0.00
INDEPENDENT LIVING WAIVER	\$0.00	0	\$0.00	0	0.0	\$0.00
FAMILY CARE GIVING WAIVER	\$0.00	0	\$0.00	0	0.0	\$0.00
BRAIN INJURY WAIVER	\$0.00	0	\$0.00	0	0.0	\$0.00
REHAB AND SPECIALTY SERVICES	\$21,348.83	1,683 *	\$12.68	3,348	2.0	\$6.38
AUDIOLOGY SERVICES	\$0.00	0	\$0.00	0	0.0	\$0.00
OPTOMETRIC SERVICES	\$1,054.28	18	\$58.57	48	2.7	\$21.96
DURABLE MEDICAL EQUIPMENT	\$2,229.83	14	\$159.27	175	12.5	\$12.74
AMBULANCE SERVICES	\$17,472.16	42	\$416.00	815	19.4	\$21.44
REHABILITATION CENTER	\$0.00	0	\$0.00	0	0.0	\$0.00
HOSPICE	\$0.00	0	\$0.00	0	0.0	\$0.00
NON-EMERGENCY TRANS	\$355.83	1,624	\$0.22	2,297	1.4	\$0.15
NON-PARTICIPATING PROV	\$0.00	0	\$0.00	0	0.0	\$0.00
COMPREHENSIVE DAY REHAB	\$0.00	0	\$0.00	0	0.0	\$0.00
DISEASE MANAGEMENT	\$236.73	1	\$236.73	13	13.0	\$18.21
BUY-IN PREMIUMS	\$0.00	0 **	\$0.00			
PART-A	\$0.00	0	\$0.00			
PART-B	\$0.00	0	\$0.00			
MENTAL HEALTH SERVICES	\$3,217,379.68	376 *	\$8,556.86	82,505	219.4	\$39.00
PRIVATE HOME ICF/ID	\$0.00	0	\$0.00	0	0.0	\$0.00
ID/DD WAIVER	\$2,867,756.67	180	\$15,931.98	67,212	373.4	\$42.67
PSYCH REHAB-PRIVATE	\$62,995.79	40	\$1,574.89	578	14.5	\$108.99
CSTAR - PRIVATE	\$10,470.41	15	\$698.03	855	57.0	\$12.25
TARGETED CASE MANAGEMENT	\$98,893.44	180	\$549.41	11,446	63.6	\$8.64
COMMUNITY SUPPORT WAIVER	\$8,449.59	5	\$1,689.92	1,705	341.0	\$4.96
CERT COMM BEHAV HLTH CLINC	\$168,813.78	142	\$1,188.83	709	5.0	\$238.10
STATE INSTITUTIONS	\$19,301.76	39 *	\$494.92	2,234	57.3	\$8.64
ICF/INTELLECTUAL DISABILITIES	\$0.00	0	\$0.00	0	0.0	\$0.00
MENTAL HOSPITAL	\$0.00	0	\$0.00	0	0.0	\$0.00
PSYCH CARE UNDER AGE 22	\$0.00	0	\$0.00	0	0.0	\$0.00
PSYCH REHAB-PUBLIC	\$0.00	0	\$0.00	0	0.0	\$0.00
CSTAR - PUBLIC	\$0.00	0	\$0.00	0	0.0	\$0.00
TARGETED CASE MANAGEMENT	\$19,301.76	39	\$494.92	2,234	57.3	\$8.64
FSD CASE MANAGEMENT	\$0.00	0	\$0.00	0	0.0	\$0.00
EPSDT SERVICES	\$21,235.03	88 *	\$241.31	1,445	16.4	\$14.70
EPSDT SCREENINGS	\$0.00	0	\$0.00	0	0.0	\$0.00
EPSDT REFERRAL SERVICES	\$21,235.03	88	\$241.31	1,445	16.4	\$14.70
EPSDT TARGETED CASE MGMT	\$0.00	0	\$0.00	0	0.0	\$0.00
MANAGED CARE PREMIUMS	\$354,377.47	1,201 *	\$295.07			
TOTAL	\$4,508,872.21	2,247 *	\$2,006.62			

* Unduplicated total.

** Recipients are not added to the total.

**TABLE 23
MO HEALTHNET RECIPIENTS AND PAYMENTS BY ELIGIBILITY CATEGORY
SEPTEMBER 2020**

**ELIGIBILITY CATEGORY: SHOW ME HEALTHY BABIES
NUMBER OF ELIGIBLES ENROLLED ON 09/30/20: 4,344**

	EXPENDITURES	RECIPIENTS	COST PER RECIPIENT	UNITS OF SERVICE	UNITS PER RECIPIENT	COST PER SERVICE
NURSING FACILITIES	\$0.00	0 *	\$0.00	0	0.0	\$0.00
HOSPITALS	\$61,321.78	223 *	\$274.99	902	4.0	\$67.98
INPATIENT	\$29,108.84	11	\$2,646.26	31	2.8	\$938.99
OUTPATIENT	\$32,212.94	215	\$149.83	871	4.1	\$36.98
DENTAL SERVICES	\$85.82	1 *	\$85.82	3	3.0	\$28.61
PHARMACY	\$128,832.43	851 *	\$151.39	1,876	2.2	\$68.67
PART D - COPAYS	\$0.00	0 *	\$0.00	0	0.0	\$0.00
PHYSICIAN RELATED	\$96,662.55	424 *	\$227.98	2,620	6.2	\$36.89
PHYSICIAN	\$14.89	2	\$7.45	2	1.0	\$7.45
CLINIC	\$23,929.45	95	\$251.89	1,829	19.3	\$13.08
FAMILY PLANNING	\$21,624.96	138	\$156.70	220	1.6	\$98.30
X-RAY AND LAB	\$3,395.55	32	\$106.11	199	6.2	\$17.06
NURSE PRACTITIONER	\$0.00	0	\$0.00	0	0.0	\$0.00
PODIATRY	\$0.00	0	\$0.00	0	0.0	\$0.00
CRNA SERVICES	\$0.00	0	\$0.00	0	0.0	\$0.00
RURAL HEALTH CLINICS	\$1,316.30	5	\$263.26	12	2.4	\$109.69
CASE MANAGEMENT	\$1,601.41	14	\$114.39	14	1.0	\$114.39
FED QUALIFIED HEALTH CARE	\$44,779.99	178	\$251.57	344	1.9	\$130.17
PSYCHOLOGIST SERVICES	\$0.00	0	\$0.00	0	0.0	\$0.00
IN-HOME SERVICES	\$0.00	0 *	\$0.00	0	0.0	\$0.00
HOME HEALTH SERVICES	\$0.00	0	\$0.00	0	0.0	\$0.00
ADULT DAY HEALTH CARE	\$0.00	0	\$0.00	0	0.0	\$0.00
AGED AND DISABLED WAIVER	\$0.00	0	\$0.00	0	0.0	\$0.00
PERSONAL CARE	\$0.00	0	\$0.00	0	0.0	\$0.00
AIDS WAIVER	\$0.00	0	\$0.00	0	0.0	\$0.00
PHYSICAL DISABLED WAIVER	\$0.00	0	\$0.00	0	0.0	\$0.00
INDEPENDENT LIVING WAIVER	\$0.00	0	\$0.00	0	0.0	\$0.00
FAMILY CARE GIVING WAIVER	\$0.00	0	\$0.00	0	0.0	\$0.00
BRAIN INJURY WAIVER	\$0.00	0	\$0.00	0	0.0	\$0.00
REHAB AND SPECIALTY SERVICES	\$593.42	2,734 *	\$0.22	3,528	1.3	\$0.17
AUDIOLOGY SERVICES	\$0.00	0	\$0.00	0	0.0	\$0.00
OPTOMETRIC SERVICES	\$0.00	0	\$0.00	0	0.0	\$0.00
DURABLE MEDICAL EQUIPMENT	\$0.00	0	\$0.00	0	0.0	\$0.00
AMBULANCE SERVICES	\$437.55	1	\$437.55	4	4.0	\$109.39
REHABILITATION CENTER	\$0.00	0	\$0.00	0	0.0	\$0.00
HOSPICE	\$0.00	0	\$0.00	0	0.0	\$0.00
NON-EMERGENCY TRANS	\$155.87	2,734	\$0.06	3,524	1.3	\$0.04
NON-PARTICIPATING PROV	\$0.00	0	\$0.00	0	0.0	\$0.00
COMPREHENSIVE DAY REHAB	\$0.00	0	\$0.00	0	0.0	\$0.00
DISEASE MANAGEMENT	\$0.00	0	\$0.00	0	0.0	\$0.00
BUY-IN PREMIUMS	\$0.00	0 **	\$0.00			
PART-A	\$0.00	0	\$0.00			
PART-B	\$0.00	0	\$0.00			
MENTAL HEALTH SERVICES	\$0.00	0 *	\$0.00	0	0.0	\$0.00
PRIVATE HOME ICF/ID	\$0.00	0	\$0.00	0	0.0	\$0.00
ID/DD WAIVER	\$0.00	0	\$0.00	0	0.0	\$0.00
PSYCH REHAB-PRIVATE	\$0.00	0	\$0.00	0	0.0	\$0.00
CSTAR - PRIVATE	\$0.00	0	\$0.00	0	0.0	\$0.00
TARGETED CASE MANAGEMENT	\$0.00	0	\$0.00	0	0.0	\$0.00
COMMUNITY SUPPORT WAIVER	\$0.00	0	\$0.00	0	0.0	\$0.00
CERT COMM BEHAV HLTH CLINC	\$0.00	0	\$0.00	0	0.0	\$0.00
STATE INSTITUTIONS	\$0.00	0 *	\$0.00	0	0.0	\$0.00
ICF/INTELLECTUAL DISABILITIES	\$0.00	0	\$0.00	0	0.0	\$0.00
MENTAL HOSPITAL	\$0.00	0	\$0.00	0	0.0	\$0.00
PSYCH CARE UNDER AGE 22	\$0.00	0	\$0.00	0	0.0	\$0.00
PSYCH REHAB-PUBLIC	\$0.00	0	\$0.00	0	0.0	\$0.00
CSTAR - PUBLIC	\$0.00	0	\$0.00	0	0.0	\$0.00
TARGETED CASE MANAGEMENT	\$0.00	0	\$0.00	0	0.0	\$0.00
FSD CASE MANAGEMENT	\$0.00	0	\$0.00	0	0.0	\$0.00
EPSDT SERVICES	\$2,405.23	15 *	\$160.35	34	2.3	\$70.74
EPSDT SCREENINGS	\$128.38	1	\$128.38	2	2.0	\$64.19
EPSDT REFERRAL SERVICES	\$2,276.85	15	\$151.79	32	2.1	\$71.15
EPSDT TARGETED CASE MGMT	\$0.00	0	\$0.00	0	0.0	\$0.00
MANAGED CARE PREMIUMS	\$1,643,734.19	3,588 *	\$458.12			
TOTAL	\$1,933,635.42	3,721 *	\$519.65			

* Unduplicated total.

** Recipients are not added to the total.

**TABLE 24
WOMEN'S HEALTH SERVICES RECIPIENTS AND PAYMENTS THROUGH MO HEALTHNET
SEPTEMBER 2020**

**ELIGIBILITY CATEGORY: WOMENS HEALTH SERVICES
NUMBER OF ELIGIBLES ENROLLED ON 09/30/20: 48,722**

	EXPENDITURES	RECIPIENTS	COST PER RECIPIENT	UNITS OF SERVICE	UNITS PER RECIPIENT	COST PER SERVICE
NURSING FACILITIES	\$0.00	0 *	\$0.00	0	0.0	\$0.00
HOSPITALS	\$59,889.54	445 *	\$134.58	917	2.1	\$65.31
INPATIENT	\$0.00	0	\$0.00	0	0.0	\$0.00
OUTPATIENT	\$59,889.54	445	\$134.58	917	2.1	\$65.31
DENTAL SERVICES	\$0.00	0 *	\$0.00	0	0.0	\$0.00
PHARMACY	\$76,041.92	1,554 *	\$48.93	1,917	1.2	\$39.67
PART D - COPAYS	\$19.76	11 *	\$1.80	15	1.4	\$1.32
PHYSICIAN RELATED	\$375,410.71	3,411 *	\$110.06	5,767	1.7	\$65.10
PHYSICIAN	\$553.68	9	\$61.52	21	2.3	\$26.37
CLINIC	\$10,740.32	138	\$77.83	213	1.5	\$50.42
FAMILY PLANNING	\$248,927.86	2,563	\$97.12	3,769	1.5	\$66.05
X-RAY AND LAB	\$66,911.51	662	\$101.07	1,371	2.1	\$48.80
NURSE PRACTITIONER	\$0.00	0	\$0.00	0	0.0	\$0.00
PODIATRY	\$0.00	0	\$0.00	0	0.0	\$0.00
CRNA SERVICES	\$0.00	0	\$0.00	0	0.0	\$0.00
RURAL HEALTH CLINICS	\$4,567.62	24	\$190.32	23	1.0	\$198.59
CASE MANAGEMENT	\$0.00	0	\$0.00	0	0.0	\$0.00
FED QUALIFIED HEALTH CARE	\$43,709.72	209	\$209.14	370	1.8	\$118.13
PSYCHOLOGIST SERVICES	\$0.00	0	\$0.00	0	0.0	\$0.00
IN-HOME SERVICES	\$0.00	0 *	\$0.00	0	0.0	\$0.00
HOME HEALTH SERVICES	\$0.00	0	\$0.00	0	0.0	\$0.00
ADULT DAY HEALTH CARE	\$0.00	0	\$0.00	0	0.0	\$0.00
AGED AND DISABLED WAIVER	\$0.00	0	\$0.00	0	0.0	\$0.00
PERSONAL CARE	\$0.00	0	\$0.00	0	0.0	\$0.00
AIDS WAIVER	\$0.00	0	\$0.00	0	0.0	\$0.00
PHYSICAL DISABLED WAIVER	\$0.00	0	\$0.00	0	0.0	\$0.00
INDEPENDENT LIVING WAIVER	\$0.00	0	\$0.00	0	0.0	\$0.00
FAMILY CARE GIVING WAIVER	\$0.00	0	\$0.00	0	0.0	\$0.00
BRAIN INJURY WAIVER	\$0.00	0	\$0.00	0	0.0	\$0.00
REHAB AND SPECIALTY SERVICES	\$0.00	0 *	\$0.00	0	0.0	\$0.00
AUDIOLOGY SERVICES	\$0.00	0	\$0.00	0	0.0	\$0.00
OPTOMETRIC SERVICES	\$0.00	0	\$0.00	0	0.0	\$0.00
DURABLE MEDICAL EQUIPMENT	\$0.00	0	\$0.00	0	0.0	\$0.00
AMBULANCE SERVICES	\$0.00	0	\$0.00	0	0.0	\$0.00
REHABILITATION CENTER	\$0.00	0	\$0.00	0	0.0	\$0.00
HOSPICE	\$0.00	0	\$0.00	0	0.0	\$0.00
NON-EMERGENCY TRANS	\$0.00	0	\$0.00	0	0.0	\$0.00
NON-PARTICIPATING PROV	\$0.00	0	\$0.00	0	0.0	\$0.00
COMPREHENSIVE DAY REHAB	\$0.00	0	\$0.00	0	0.0	\$0.00
DISEASE MANAGEMENT	\$0.00	0	\$0.00	0	0.0	\$0.00
BUY-IN PREMIUMS	\$0.00	0 **	\$0.00			
PART-A	\$0.00	0	\$0.00			
PART-B	\$0.00	0	\$0.00			
MENTAL HEALTH SERVICES	\$0.00	0 *	\$0.00	0	0.0	\$0.00
PRIVATE HOME ICF/ID	\$0.00	0	\$0.00	0	0.0	\$0.00
ID/DD WAIVER	\$0.00	0	\$0.00	0	0.0	\$0.00
PSYCH REHAB-PRIVATE	\$0.00	0	\$0.00	0	0.0	\$0.00
CSTAR - PRIVATE	\$0.00	0	\$0.00	0	0.0	\$0.00
TARGETED CASE MANAGEMENT	\$0.00	0	\$0.00	0	0.0	\$0.00
COMMUNITY SUPPORT WAIVER	\$0.00	0	\$0.00	0	0.0	\$0.00
CERT COMM BEHAV HLTH CLINC	\$0.00	0	\$0.00	0	0.0	\$0.00
STATE INSTITUTIONS	\$0.00	0 *	\$0.00	0	0.0	\$0.00
ICF/INTELLECTUAL DISABILITIES	\$0.00	0	\$0.00	0	0.0	\$0.00
MENTAL HOSPITAL	\$0.00	0	\$0.00	0	0.0	\$0.00
PSYCH CARE UNDER AGE 22	\$0.00	0	\$0.00	0	0.0	\$0.00
PSYCH REHAB-PUBLIC	\$0.00	0	\$0.00	0	0.0	\$0.00
CSTAR - PUBLIC	\$0.00	0	\$0.00	0	0.0	\$0.00
TARGETED CASE MANAGEMENT	\$0.00	0	\$0.00	0	0.0	\$0.00
FSD CASE MANAGEMENT	\$0.00	0	\$0.00	0	0.0	\$0.00
EPSDT SERVICES	\$0.00	0 *	\$0.00	0	0.0	\$0.00
EPSDT SCREENINGS	\$0.00	0	\$0.00	0	0.0	\$0.00
EPSDT REFERRAL SERVICES	\$0.00	0	\$0.00	0	0.0	\$0.00
EPSDT TARGETED CASE MGMT	\$0.00	0	\$0.00	0	0.0	\$0.00
MANAGED CARE PREMIUMS	\$0.00	0 *	\$0.00			
TOTAL	\$511,361.93	4,889 *	\$104.59			

* Unduplicated total. ** Recipients are not added to the total.

Note: 1) The number of eligibles enrolled on the last day of the month is a point in time count of eligibles active on that date. 2) Women's Health Services was removed from grand total in July 2009. 3) Beginning August 2012, coding changes were made to allow for more timely reporting of MO HealthNet eligibles. August numbers reflect the coding change while July numbers reflect the prior method of waiting two months for data.

This page is intentionally left blank.

FOOD STAMPS

Figure 6
Food Stamp Households
60-Month Trend through September 2020

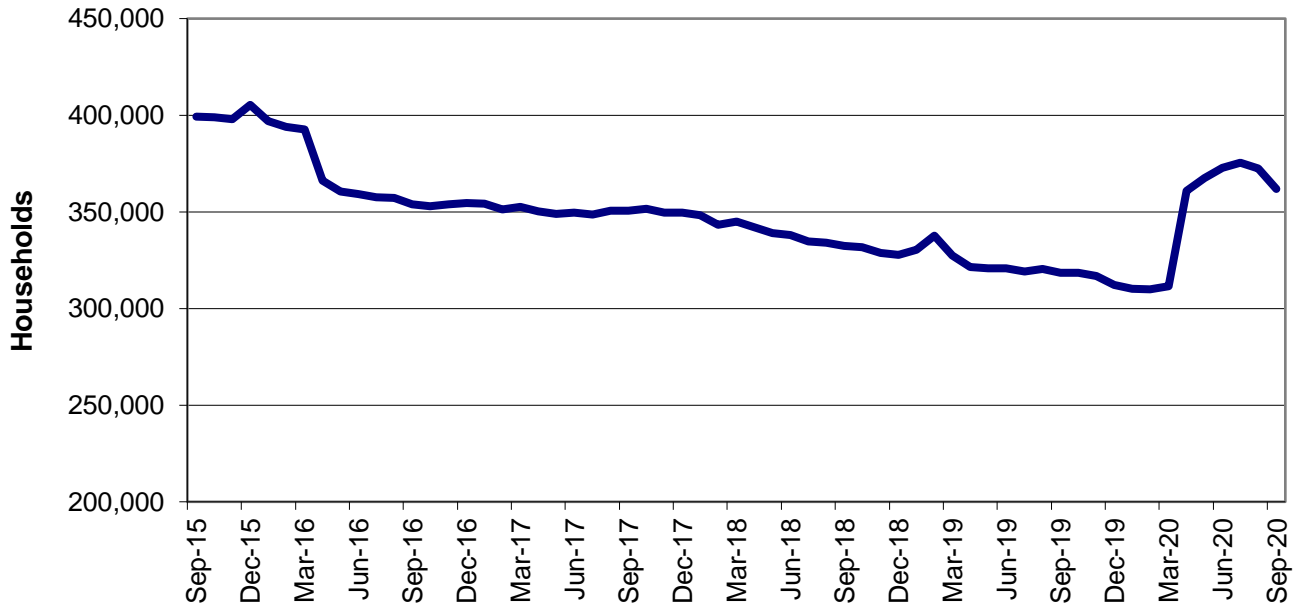

Figure 7
Food Stamp Benefits
60-Month Trend through September 2020

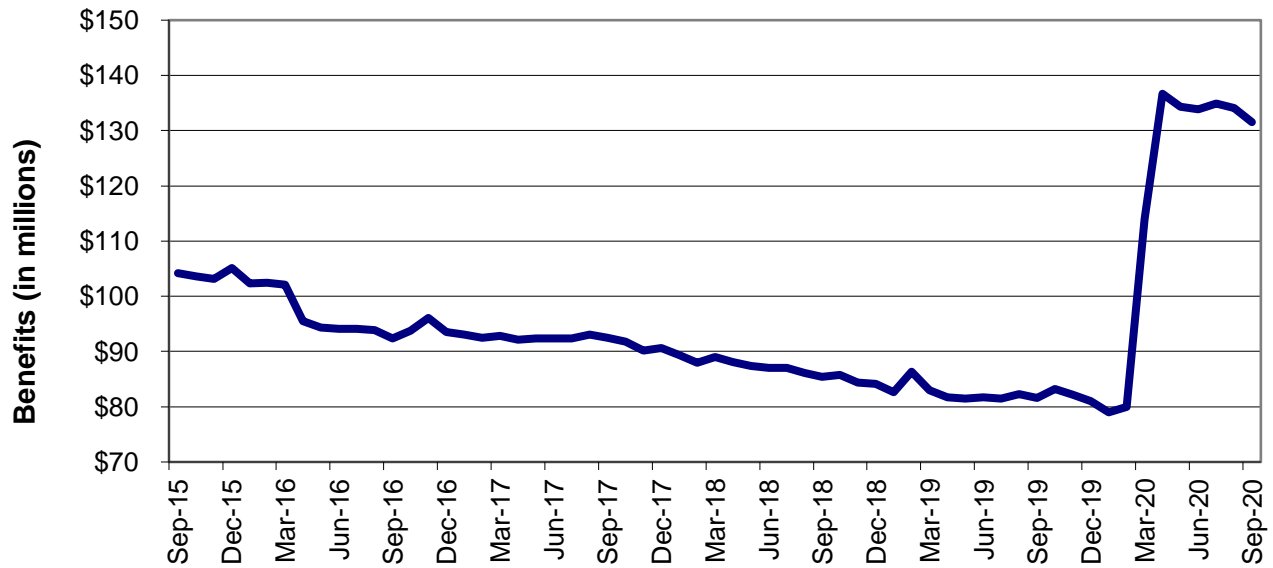

TABLE 25
FOOD STAMP PROGRAM PARTICIPATION
SEPTEMBER 2020

	NUMBER OR AMOUNT SEP-2020	NUMBER OR AMOUNT AUG-2020	NUMBER OR AMOUNT JUL-2020	NUMBER OR AMOUNT SEP-2019	CHANGE FROM LAST MONTH	CHANGE FROM 2 MONTHS AGO	CHANGE FROM LAST YEAR
APPLICATIONS RECEIVED	48,601	51,312	38,793	43,106	-5.3%	25.3%	12.7%
APPLICATIONS APPROVED	31,068	30,060	20,083	31,999	3.4%	54.7%	-2.9%
APPLICATIONS REJECTED	17,944	14,976	12,889	14,773	19.8%	39.2%	21.5%
APPLICATIONS EXPEDITED	10,048	10,147	6,337	12,204	-1.0%	58.6%	-17.7%
HOUSEHOLDS RECEIVING	362,014	372,464	375,577	318,316	-2.8%	-3.6%	13.7%
PUBLIC ASSISTANCE	77,879	79,921	82,168	81,419	-2.6%	-5.2%	-4.3%
NON-PUBLIC ASSISTANCE	284,135	292,543	293,409	236,897	-2.9%	-3.2%	19.9%
PERSONS RECEIVING	752,531	771,906	777,885	678,716	-2.5%	-3.3%	10.9%
PUBLIC ASSISTANCE	149,694	155,562	162,179	163,719	-3.8%	-7.7%	-8.6%
NON-PUBLIC ASSISTANCE	602,837	616,344	615,706	514,997	-2.2%	-2.1%	17.1%
TOTAL BENEFITS ISSUED	\$131,515,561	\$134,072,722	\$134,869,763	\$81,602,513	-1.9%	-2.5%	61.2%
AVERAGE VALUE OF BENEFITS							
PER HOUSEHOLD	\$363.29	\$359.96	\$359.10	\$256.36	0.9%	1.2%	41.7%
PER PERSON	\$174.76	\$173.69	\$173.38	\$120.23	0.6%	0.8%	45.4%

**TABLE 26
FOOD STAMP APPLICATIONS
SEPTEMBER 2020**

		# APPS RECEIVED	TOTAL RESOLVED	# APPROVALS	% APPROVED	# REJECTIONS	% REJECTED	# DELINQUENT	% CURRENT	AVERAGE DAYS
NW REGION	ATCHISON	25	30	11	36.7%	19	63.3%	1	96.7%	23
	CALDWELL	49	44	31	70.5%	13	29.5%	0	100.0%	16
	CARROLL	66	66	43	65.2%	23	34.8%	1	98.5%	16
	CASS	474	515	295	57.3%	220	42.7%	12	97.7%	17
	CHARITON	44	41	26	63.4%	15	36.6%	0	100.0%	18
	CLINTON	117	117	75	64.1%	42	35.9%	2	98.3%	15
	COOPER	108	119	71	59.7%	48	40.3%	1	99.2%	16
	DAVISS	55	44	30	68.2%	14	31.8%	0	100.0%	16
	GENTRY	38	31	18	58.1%	13	41.9%	2	93.5%	17
	GRUNDY	90	78	56	71.8%	22	28.2%	0	100.0%	14
	HARRISON	67	68	43	63.2%	25	36.8%	2	97.1%	16
	HOLT	19	22	15	68.2%	7	31.8%	0	100.0%	15
	JOHNSON	266	283	161	56.9%	122	43.1%	1	99.6%	16
	LAFAYETTE	233	200	127	63.5%	73	36.5%	3	98.5%	15
	LINN	88	94	60	63.8%	34	36.2%	2	97.9%	15
	LIVINGSTON	112	116	67	57.8%	49	42.2%	2	98.3%	16
	MERCER	15	11	9	81.8%	2	18.2%	0	100.0%	11
	NODAWAY	79	82	47	57.3%	35	42.7%	2	97.6%	16
	PETTIS	403	400	243	60.8%	157	39.3%	9	97.8%	16
	PUTNAM	30	30	18	60.0%	12	40.0%	1	96.7%	18
	RAY	117	135	81	60.0%	54	40.0%	2	98.5%	17
SALINE	211	191	130	68.1%	61	31.9%	6	96.9%	15	
SULLIVAN	45	42	31	73.8%	11	26.2%	2	95.2%	16	
WORTH	11	7	5	71.4%	2	28.6%	0	100.0%	15	
	NW TOTAL	2,762	2,766	1,693	61.2%	1,073	38.8%	51	98.2%	16
NE REGION	ADAIR	162	179	107	59.8%	72	40.2%	5	97.2%	18
	AUDRAIN	174	200	121	60.5%	79	39.5%	2	99.0%	16
	BOONE	1,152	1,198	726	60.6%	472	39.4%	24	98.0%	17
	CALLAWAY	264	295	165	55.9%	130	44.1%	4	98.6%	17
	CLARK	32	31	16	51.6%	15	48.4%	1	96.8%	21
	COLE	539	548	346	63.1%	202	36.9%	3	99.5%	15
	GASCONADE	83	80	53	66.3%	27	33.8%	3	96.3%	16
	HOWARD	80	74	49	66.2%	25	33.8%	1	98.6%	16
	KNOX	19	23	14	60.9%	9	39.1%	0	100.0%	20
	LEWIS	45	41	26	63.4%	15	36.6%	0	100.0%	15
	LINCOLN	366	396	254	64.1%	142	35.9%	7	98.2%	17
	MACON	80	75	48	64.0%	27	36.0%	3	96.0%	14
	MARION	262	275	171	62.2%	104	37.8%	4	98.5%	16
	MONITEAU	67	86	50	58.1%	36	41.9%	0	100.0%	19
	MONROE	46	60	37	61.7%	23	38.3%	2	96.7%	18
	MONTGOMERY	75	74	46	62.2%	28	37.8%	1	98.6%	16
	OSAGE	50	52	26	50.0%	26	50.0%	2	96.2%	18
	PIKE	127	124	87	70.2%	37	29.8%	1	99.2%	16
	RALLS	50	48	34	70.8%	14	29.2%	1	97.9%	16
	RANDOLPH	238	224	135	60.3%	89	39.7%	3	98.7%	16
	SCHUYLER	19	26	15	57.7%	11	42.3%	0	100.0%	17
	SCOTLAND	14	19	10	52.6%	9	47.4%	0	100.0%	18
	SHELBY	42	40	25	62.5%	15	37.5%	0	100.0%	15
	WARREN	185	218	124	56.9%	94	43.1%	2	99.1%	17
	NE TOTAL	4,171	4,386	2,685	61.2%	1,701	38.8%	69	98.4%	17
SE REGION	BOLLINGER	135	117	71	60.7%	46	39.3%	1	99.1%	17
	BUTLER	553	584	386	66.1%	198	33.9%	7	98.8%	15
	CAPE GIRARDEAU	605	646	383	59.3%	263	40.7%	7	98.9%	17
	CARTER	68	71	52	73.2%	19	26.8%	0	100.0%	15
	CRAWFORD	207	212	136	64.2%	76	35.8%	8	96.2%	17
	DENT	132	127	80	63.0%	47	37.0%	1	99.2%	16
	DUNKLIN	492	475	346	72.8%	129	27.2%	10	97.9%	14
	HOWELL	436	457	284	62.1%	173	37.9%	7	98.5%	17
	IRON	134	119	89	74.8%	30	25.2%	2	98.3%	14
	MADISON	160	152	110	72.4%	42	27.6%	1	99.3%	14
	MARIES	44	35	25	71.4%	10	28.6%	0	100.0%	14

**TABLE 26
FOOD STAMP APPLICATIONS
SEPTEMBER 2020**

		# APPS RECEIVED	TOTAL RESOLVED	# APPROVALS	% APPROVED	# REJECTIONS	% REJECTED	# DELINQUENT	% CURRENT	AVERAGE DAYS
SE REGION	MISSISSIPPI	218	217	150	69.1%	67	30.9%	2	99.1%	16
	NEW MADRID	219	230	151	65.7%	79	34.3%	0	100.0%	16
	OREGON	98	116	79	68.1%	37	31.9%	1	99.1%	17
	PEMISCOT	280	306	211	69.0%	95	31.0%	4	98.7%	15
	PERRY	97	100	58	58.0%	42	42.0%	1	99.0%	16
	PHELPS	339	382	217	56.8%	165	43.2%	3	99.2%	16
	PULASKI	329	338	202	59.8%	136	40.2%	2	99.4%	16
	REYNOLDS	69	70	45	64.3%	25	35.7%	0	100.0%	17
	RIPLEY	165	170	119	70.0%	51	30.0%	1	99.4%	17
	ST FRANCOIS	792	763	496	65.0%	267	35.0%	7	99.1%	15
	STE GENEVIEVE	80	92	52	56.5%	40	43.5%	2	97.8%	18
	SCOTT	508	535	344	64.3%	191	35.7%	11	97.9%	17
	SHANNON	81	86	61	70.9%	25	29.1%	2	97.7%	18
	STODDARD	268	290	189	65.2%	101	34.8%	4	98.6%	16
	TEXAS	208	201	136	67.7%	65	32.3%	1	99.5%	15
	WASHINGTON	295	283	189	66.8%	94	33.2%	0	100.0%	15
	WAYNE	118	121	88	72.7%	33	27.3%	2	98.3%	16
	WRIGHT	204	208	142	68.3%	66	31.7%	2	99.0%	16
	SE TOTAL	7,334	7,503	4,891	65.2%	2,612	34.8%	89	98.8%	16
SW REGION	BARRY	279	287	194	67.6%	93	32.4%	5	98.3%	15
	BARTON	88	81	49	60.5%	32	39.5%	3	96.3%	17
	BATES	130	116	73	62.9%	43	37.1%	3	97.4%	16
	BENTON	152	158	103	65.2%	55	34.8%	1	99.4%	15
	CAMDEN	242	245	152	62.0%	93	38.0%	8	96.7%	17
	CEDAR	122	129	87	67.4%	42	32.6%	2	98.4%	15
	CHRISTIAN	452	441	252	57.1%	189	42.9%	6	98.6%	17
	DADE	54	59	45	76.3%	14	23.7%	0	100.0%	15
	DALLAS	129	136	91	66.9%	45	33.1%	2	98.5%	16
	DOUGLAS	93	118	77	65.3%	41	34.7%	2	98.3%	18
	GREENE	2,495	2,514	1,523	60.6%	991	39.4%	51	98.0%	17
	HENRY	229	222	138	62.2%	84	37.8%	1	99.5%	15
	HICKORY	64	72	52	72.2%	20	27.8%	0	100.0%	16
	JASPER	1,204	1,216	749	61.6%	467	38.4%	13	98.9%	16
	LACLEDE	328	334	220	65.9%	114	34.1%	1	99.7%	15
	LAWRENCE	361	356	237	66.6%	119	33.4%	6	98.3%	14
	MCDONALD	181	180	113	62.8%	67	37.2%	2	98.9%	17
	MILLER	198	175	107	61.1%	68	38.9%	2	98.9%	16
	MORGAN	164	167	107	64.1%	60	35.9%	1	99.4%	16
	NEWTON	426	444	268	60.4%	176	39.6%	7	98.4%	17
	OZARK	72	64	45	70.3%	19	29.7%	2	96.9%	16
	POLK	234	233	140	60.1%	93	39.9%	3	98.7%	17
	ST CLAIR	79	87	56	64.4%	31	35.6%	1	98.9%	16
	STONE	219	212	125	59.0%	87	41.0%	2	99.1%	17
TANEY	526	541	317	58.6%	224	41.4%	6	98.9%	17	
VERNON	189	194	125	64.4%	69	35.6%	1	99.5%	16	
WEBSTER	260	256	166	64.8%	90	35.2%	4	98.4%	16	
	SW TOTAL	8,970	9,037	5,611	62.1%	3,426	37.9%	135	98.5%	16
KC REGION	ANDREW	63	58	33	56.9%	25	43.1%	3	94.8%	17
	BUCHANAN	915	989	624	63.1%	365	36.9%	14	98.6%	16
	CLAY	1,191	1,263	741	58.7%	522	41.3%	13	99.0%	17
	DE KALB	54	53	32	60.4%	21	39.6%	0	100.0%	18
	JACKSON	7,041	6,962	4,495	64.6%	2,467	35.4%	77	98.9%	15
	PLATTE	364	337	181	53.7%	156	46.3%	4	98.8%	17
	KC TOTAL	9,628	9,662	6,106	63.2%	3,556	36.8%	111	98.9%	15
STL REGION	FRANKLIN	711	618	362	58.6%	256	41.4%	13	97.9%	17
	JEFFERSON	1,264	1,323	810	61.2%	513	38.8%	12	99.1%	16
	ST CHARLES	1,112	1,142	669	58.6%	473	41.4%	10	99.1%	16
	ST LOUIS COUNTY	7,449	7,490	4,775	63.8%	2,715	36.2%	81	98.9%	15
	ST LOUIS CITY	5,193	5,079	3,464	68.2%	1,615	31.8%	50	99.0%	14
	STL TOTAL	15,729	15,652	10,080	64.4%	5,572	35.6%	166	98.9%	15
UNKNOWN		7	6	2	33.3%	4	66.7%	0	100.0%	15
STATEWIDE		48,601	49,012	31,068	63.4%	17,944	36.6%	621	98.7%	16

**TABLE 27
FOOD STAMP EXPEDITED APPLICATIONS
SEPTEMBER 2020**

		EXPEDITED APPLICATIONS	APPLICATIONS TIMELY	APPLICATIONS NOT TIMELY	PERCENT TIMELY
NW REGION	ATCHISON	1	1	0	100.0%
	CALDWELL	8	7	1	87.5%
	CARROLL	10	10	0	100.0%
	CASS	93	88	5	94.6%
	CHARITON	8	6	2	75.0%
	CLINTON	23	21	2	91.3%
	COOPER	12	12	0	100.0%
	DAVISS	8	8	0	100.0%
	GENTRY	3	3	0	100.0%
	GRUNDY	17	15	2	88.2%
	HARRISON	13	12	1	92.3%
	HOLT	1	1	0	100.0%
	JOHNSON	56	56	0	100.0%
	LAFAYETTE	31	31	0	100.0%
	LINN	15	14	1	93.3%
	LIVINGSTON	13	13	0	100.0%
	MERCER	2	2	0	100.0%
	NODAWAY	15	14	1	93.3%
	PETTIS	73	71	2	97.3%
	PUTNAM	4	4	0	100.0%
	RAY	26	25	1	96.2%
	SALINE	38	37	1	97.4%
	SULLIVAN	11	10	1	90.9%
WORTH	2	1	1	50.0%	
	NW TOTAL	483	462	21	95.7%
NE REGION	ADAIR	39	35	4	89.7%
	AUDRAIN	28	27	1	96.4%
	BOONE	238	228	10	95.8%
	CALLAWAY	47	43	4	91.5%
	CLARK	4	4	0	100.0%
	COLE	122	114	8	93.4%
	GASCONADE	20	19	1	95.0%
	HOWARD	21	19	2	90.5%
	KNOX	3	3	0	100.0%
	LEWIS	1	1	0	100.0%
	LINCOLN	62	61	1	98.4%
	MACON	13	13	0	100.0%
	MARION	60	57	3	95.0%
	MONITEAU	12	11	1	91.7%
	MONROE	14	13	1	92.9%
	MONTGOMERY	14	13	1	92.9%
	OSAGE	5	4	1	80.0%
	PIKE	20	20	0	100.0%
	RALLS	8	8	0	100.0%
	RANDOLPH	42	39	3	92.9%
	SCHUYLER	2	1	1	50.0%
	SCOTLAND	3	3	0	100.0%
	SHELBY	9	9	0	100.0%
WARREN	30	30	0	100.0%	
	NE TOTAL	817	775	42	94.9%
SE REGION	BOLLINGER	24	22	2	91.7%
	BUTLER	115	110	5	95.7%
	CAPE GIRARDEAU	118	113	5	95.8%
	CARTER	18	17	1	94.4%
	CRAWFORD	42	41	1	97.6%
	DENT	25	23	2	92.0%
	DUNKLIN	118	109	9	92.4%
	HOWELL	74	71	3	95.9%
	IRON	19	19	0	100.0%
	MADISON	25	24	1	96.0%
MARIES	6	6	0	100.0%	

**TABLE 27
FOOD STAMP EXPEDITED APPLICATIONS
SEPTEMBER 2020**

		EXPEDITED APPLICATIONS	APPLICATIONS TIMELY	APPLICATIONS NOT TIMELY	PERCENT TIMELY
SE REGION	MISSISSIPPI	34	30	4	88.2%
	NEW MADRID	40	40	0	100.0%
	OREGON	11	11	0	100.0%
	PEMISCOT	53	51	2	96.2%
	PERRY	18	17	1	94.4%
	PHELPS	56	49	7	87.5%
	PULASKI	62	56	6	90.3%
	REYNOLDS	9	9	0	100.0%
	RIPLEY	39	38	1	97.4%
	ST FRANCOIS	151	144	7	95.4%
	STE GENEVIEVE	16	16	0	100.0%
	SCOTT	102	92	10	90.2%
	SHANNON	17	16	1	94.1%
	STODDARD	42	40	2	95.2%
	TEXAS	44	41	3	93.2%
	WASHINGTON	49	46	3	93.9%
WAYNE	25	23	2	92.0%	
WRIGHT	27	24	3	88.9%	
	SE TOTAL	1,379	1,298	81	94.1%
SW REGION	BARRY	55	51	4	92.7%
	BARTON	13	13	0	100.0%
	BATES	21	20	1	95.2%
	BENTON	28	28	0	100.0%
	CAMDEN	44	39	5	88.6%
	CEDAR	23	23	0	100.0%
	CHRISTIAN	73	69	4	94.5%
	DADE	4	4	0	100.0%
	DALLAS	17	15	2	88.2%
	DOUGLAS	12	12	0	100.0%
	GREENE	519	489	30	94.2%
	HENRY	33	31	2	93.9%
	HICKORY	8	8	0	100.0%
	JASPER	213	204	9	95.8%
	LACLEDE	70	63	7	90.0%
	LAWRENCE	76	70	6	92.1%
	MCDONALD	35	32	3	91.4%
	MILLER	22	21	1	95.5%
	MORGAN	26	24	2	92.3%
	NEWTON	69	65	4	94.2%
	OZARK	15	14	1	93.3%
	POLK	38	36	2	94.7%
	ST CLAIR	12	11	1	91.7%
	STONE	37	37	0	100.0%
TANEY	88	84	4	95.5%	
VERNON	38	37	1	97.4%	
WEBSTER	53	49	4	92.5%	
	SW TOTAL	1,642	1,549	93	94.3%
KC REGION	ANDREW	11	11	0	100.0%
	BUCHANAN	232	217	15	93.5%
	CLAY	246	228	18	92.7%
	DE KALB	11	11	0	100.0%
	JACKSON	1,687	1,583	104	93.8%
	PLATTE	65	64	1	98.5%
	KC TOTAL	2,252	2,114	138	93.9%
STL REGION	FRANKLIN	110	100	10	90.9%
	JEFFERSON	231	217	14	93.9%
	ST CHARLES	226	211	15	93.4%
	ST LOUIS COUNTY	1,680	1,597	83	95.1%
	ST LOUIS CITY	1,226	1,178	48	96.1%
	STL TOTAL	3,473	3,303	170	95.1%
STATEWIDE		10,048	9,502	546	94.6%

**TABLE 28
FOOD STAMP PROGRAM PARTICIPATION
SEPTEMBER 2020**

COUNTY	TOTAL PERSONS	TOTAL HOUSEHOLDS	PA PERSONS	PA HOUSEHOLDS	NON-PA PERSONS	NON-PA HOUSEHOLDS	TOTAL BENEFITS ISSUED	AVERAGE VALUE OF BENEFITS PER PERSON
STATEWIDE	752,531	362,014	149,694	77,879	602,837	284,135	\$131,515,561	\$174.76
ADAIR	2,319	1,153	482	290	1,837	863	\$408,681	\$176.23
ANDREW	1,067	466	151	86	916	380	\$182,462	\$171.01
ATCHISON	402	199	51	32	351	167	\$70,702	\$175.88
AUDRAIN	3,097	1,386	500	262	2,597	1,124	\$537,207	\$173.46
BARRY	5,154	2,247	773	437	4,381	1,810	\$889,856	\$172.65
BARTON	1,588	700	245	147	1,343	553	\$273,232	\$172.06
BATES	1,761	810	280	164	1,481	646	\$303,265	\$172.21
BENTON	2,619	1,322	526	307	2,093	1,015	\$459,876	\$175.59
BOLLINGER	1,805	816	327	176	1,478	640	\$312,013	\$172.86
BOONE	16,368	7,856	3,662	1,772	12,706	6,084	\$2,864,181	\$174.99
BUCHANAN	13,688	6,607	2,471	1,279	11,217	5,328	\$2,395,906	\$175.04
BUTLER	9,347	4,642	2,132	1,163	7,215	3,479	\$1,652,892	\$176.84
CALDWELL	840	373	113	72	727	301	\$147,084	\$175.10
CALLAWAY	4,194	1,986	838	420	3,356	1,566	\$728,892	\$173.79
CAMDEN	4,220	1,892	644	331	3,576	1,561	\$733,447	\$173.80
CAPE GIRARDEAU	9,624	4,619	1,779	938	7,845	3,681	\$1,681,337	\$174.70
CARROLL	951	464	165	99	786	365	\$167,193	\$175.81
CARTER	1,187	567	216	135	971	432	\$209,025	\$176.10
CASS	7,796	3,511	1,312	653	6,484	2,858	\$1,351,018	\$173.30
CEDAR	2,127	1,004	373	223	1,754	781	\$370,025	\$173.97
CHARITON	651	304	109	57	542	247	\$114,403	\$175.73
CHRISTIAN	6,806	2,894	1,070	515	5,736	2,379	\$1,179,916	\$173.36
CLARK	638	278	102	56	536	222	\$108,584	\$170.19
CLAY	17,990	7,944	3,102	1,518	14,888	6,426	\$3,113,090	\$173.05
CLINTON	1,702	688	184	97	1,518	591	\$288,551	\$169.54
COLE	7,774	3,585	1,748	816	6,026	2,769	\$1,354,201	\$174.20
COOPER	1,753	831	310	161	1,443	670	\$307,705	\$175.53
CRAWFORD	3,802	1,734	697	374	3,105	1,360	\$658,929	\$173.31
DADE	918	437	150	103	768	334	\$158,849	\$173.04
DALLAS	2,443	1,135	415	234	2,028	901	\$427,702	\$175.07
DAVISS	833	365	120	65	713	300	\$143,791	\$172.62
DE KALB	750	374	110	74	640	300	\$129,800	\$173.07
DENT	2,498	1,188	456	296	2,042	892	\$438,092	\$175.38
DOUGLAS	2,107	936	322	199	1,785	737	\$361,410	\$171.53
DUNKLIN	8,389	3,990	1,968	1,043	6,421	2,947	\$1,455,208	\$173.47
FRANKLIN	10,023	4,593	1,764	900	8,259	3,693	\$1,741,199	\$173.72
GASCONADE	1,278	575	217	120	1,061	455	\$220,667	\$172.67
GENTRY	559	246	86	56	473	190	\$95,010	\$169.97
GREENE	36,862	18,303	7,019	3,787	29,843	14,516	\$6,471,961	\$175.57
GRUNDY	1,292	602	250	151	1,042	451	\$225,643	\$174.65
HARRISON	1,054	459	147	85	907	374	\$181,353	\$172.06
HENRY	3,220	1,611	615	359	2,605	1,252	\$566,726	\$176.00
HICKORY	1,202	587	234	126	968	461	\$211,753	\$176.17
HOLT	403	184	42	31	361	153	\$69,124	\$171.52
HOWARD	928	427	146	87	782	340	\$163,277	\$175.95
HOWELL	7,747	3,517	1,431	812	6,316	2,705	\$1,335,970	\$172.45
IRON	1,848	926	396	234	1,452	692	\$326,283	\$176.56
JACKSON	104,938	50,788	21,240	10,476	83,698	40,312	\$18,345,289	\$174.82
JASPER	18,265	8,655	3,161	1,776	15,104	6,879	\$3,190,187	\$174.66
JEFFERSON	20,270	9,408	3,568	1,779	16,702	7,629	\$3,531,883	\$174.24
JOHNSON	3,797	1,810	690	390	3,107	1,420	\$664,237	\$174.94
KNOX	388	172	55	33	333	139	\$67,597	\$174.22
LACLEDE	5,903	2,644	998	530	4,905	2,114	\$1,021,528	\$173.05
LAFAYETTE	3,467	1,591	607	340	2,860	1,251	\$599,623	\$172.95
LAWRENCE	5,496	2,476	821	472	4,675	2,004	\$955,481	\$173.85
LEWIS	835	395	127	70	708	325	\$142,892	\$171.13
LINCOLN	6,010	2,648	889	443	5,121	2,205	\$1,047,154	\$174.24

**TABLE 28
FOOD STAMP PROGRAM PARTICIPATION
SEPTEMBER 2020**

COUNTY	TOTAL PERSONS	TOTAL HOUSEHOLDS	PA PERSONS	PA HOUSEHOLDS	NON-PA PERSONS	NON-PA HOUSEHOLDS	TOTAL BENEFITS ISSUED	AVERAGE VALUE OF BENEFITS PER PERSON
LINN	1,451	695	271	153	1,180	542	\$252,586	\$174.08
LIVINGSTON	1,632	774	266	167	1,366	607	\$282,836	\$173.31
MCDONALD	3,364	1,397	451	214	2,913	1,183	\$577,478	\$171.66
MACON	1,498	695	279	152	1,219	543	\$261,296	\$174.43
MADISON	2,277	1,094	512	302	1,765	792	\$394,541	\$173.27
MARIES	761	363	120	62	641	301	\$131,350	\$172.60
MARION	4,073	1,951	804	457	3,269	1,494	\$716,345	\$175.88
MERCER	247	121	51	28	196	93	\$41,917	\$169.70
MILLER	3,377	1,512	608	321	2,769	1,191	\$578,902	\$171.43
MISSISSIPPI	3,146	1,610	616	367	2,530	1,243	\$556,442	\$176.87
MONITEAU	1,253	536	216	108	1,037	428	\$218,514	\$174.39
MONROE	806	373	125	64	681	309	\$141,747	\$175.87
MONTGOMERY	1,311	599	214	127	1,097	472	\$229,574	\$175.11
MORGAN	2,905	1,351	514	294	2,391	1,057	\$506,488	\$174.35
NEW MADRID	3,586	1,821	695	419	2,891	1,402	\$632,648	\$176.42
NEWTON	7,279	3,122	1,021	551	6,258	2,571	\$1,251,590	\$171.95
NODAWAY	1,301	639	205	125	1,096	514	\$226,026	\$173.73
OREGON	2,282	1,081	473	300	1,809	781	\$396,161	\$173.60
OSAGE	704	329	153	82	551	247	\$123,450	\$175.36
OZARK	1,526	744	231	142	1,295	602	\$265,725	\$174.13
PEMISCOT	5,394	2,642	1,220	664	4,174	1,978	\$936,911	\$173.70
PERRY	1,822	826	297	143	1,525	683	\$315,876	\$173.37
PETTIS	6,155	2,749	1,203	576	4,952	2,173	\$1,073,607	\$174.43
PHELPS	5,112	2,484	858	505	4,254	1,979	\$891,774	\$174.45
PIKE	2,093	947	373	205	1,720	742	\$367,179	\$175.43
PLATTE	4,888	2,115	679	333	4,209	1,782	\$844,798	\$172.83
POLK	4,277	1,898	728	404	3,549	1,494	\$737,365	\$172.40
PULASKI	5,224	2,291	776	396	4,448	1,895	\$907,921	\$173.80
PUTNAM	448	207	88	46	360	161	\$79,299	\$177.01
RALLS	780	351	133	77	647	274	\$134,818	\$172.84
RANDOLPH	3,441	1,642	669	359	2,772	1,283	\$604,400	\$175.65
RAY	2,323	1,006	280	168	2,043	838	\$402,727	\$173.37
REYNOLDS	1,308	619	220	138	1,088	481	\$227,571	\$173.98
RIPLEY	3,171	1,545	611	386	2,560	1,159	\$550,189	\$173.51
ST CHARLES	17,322	8,185	3,305	1,557	14,017	6,628	\$3,020,990	\$174.40
ST CLAIR	1,352	645	225	141	1,127	504	\$237,576	\$175.72
ST FRANCOIS	10,995	5,394	2,185	1,279	8,810	4,115	\$1,929,252	\$175.47
STE GENEVIEVE	1,508	732	275	148	1,233	584	\$263,231	\$174.56
ST LOUIS COUNTY	114,354	55,152	26,205	12,020	88,149	43,132	\$20,014,513	\$175.02
SALINE	3,060	1,384	546	288	2,514	1,096	\$529,931	\$173.18
SCHUYLER	374	193	75	50	299	143	\$66,555	\$177.95
SCOTLAND	302	139	43	25	259	114	\$52,602	\$174.18
SCOTT	7,959	3,895	1,702	933	6,257	2,962	\$1,398,239	\$175.68
SHANNON	1,690	789	288	185	1,402	604	\$298,668	\$176.73
SHELBY	676	283	87	52	589	231	\$115,802	\$171.30
STODDARD	4,851	2,434	943	592	3,908	1,842	\$848,595	\$174.93
STONE	3,343	1,478	435	254	2,908	1,224	\$577,930	\$172.88
SULLIVAN	691	321	103	56	588	265	\$120,349	\$174.17
TANEY	8,300	3,914	1,065	573	7,235	3,341	\$1,444,793	\$174.07
TEXAS	3,550	1,643	657	376	2,893	1,267	\$615,154	\$173.28
VERNON	3,064	1,469	563	345	2,501	1,124	\$533,656	\$174.17
WARREN	3,505	1,554	499	277	3,006	1,277	\$607,486	\$173.32
WASHINGTON	4,787	2,333	936	545	3,851	1,788	\$835,788	\$174.60
WAYNE	2,492	1,229	500	300	1,992	929	\$431,943	\$173.33
WEBSTER	4,412	1,846	657	332	3,755	1,514	\$755,854	\$171.32
WORTH	180	94	27	16	153	78	\$31,230	\$173.50
WRIGHT	3,706	1,671	697	377	3,009	1,294	\$638,192	\$172.21
ST LOUIS CITY	73,671	41,124	19,247	10,654	54,424	30,470	\$13,103,342	\$177.86
UNKNOWN	179	64	63	18	116	46	\$30,477	\$170.26

**TABLE 29
FOOD STAMP PROGRAM PARTICIPATION BY REGION AND COUNTY
SEPTEMBER 2020**

		TOTAL HOUSEHOLDS	TOTAL PERSONS	TOTAL BENEFITS ISSUED	AVERAGE VALUE OF BENEFITS PER HOUSEHOLD	AVERAGE VALUE OF BENEFITS PER PERSON
NW REGION	ATCHISON	199	402	\$70,702	\$355.29	\$175.88
	CALDWELL	373	840	\$147,084	\$394.33	\$175.10
	CARROLL	464	951	\$167,193	\$360.33	\$175.81
	CASS	3,511	7,796	\$1,351,018	\$384.80	\$173.30
	CHARITON	304	651	\$114,403	\$376.33	\$175.73
	CLINTON	688	1,702	\$288,551	\$419.41	\$169.54
	COOPER	831	1,753	\$307,705	\$370.28	\$175.53
	DAVISS	365	833	\$143,791	\$393.95	\$172.62
	GENTRY	246	559	\$95,010	\$386.22	\$169.97
	GRUNDY	602	1,292	\$225,643	\$374.82	\$174.65
	HARRISON	459	1,054	\$181,353	\$395.10	\$172.06
	HOLT	184	403	\$69,124	\$375.67	\$171.52
	JOHNSON	1,810	3,797	\$664,237	\$366.98	\$174.94
	LAFAYETTE	1,591	3,467	\$599,623	\$376.88	\$172.95
	LINN	695	1,451	\$252,586	\$363.43	\$174.08
	LIVINGSTON	774	1,632	\$282,836	\$365.42	\$173.31
	MERCER	121	247	\$41,917	\$346.42	\$169.70
	NODAWAY	639	1,301	\$226,026	\$353.72	\$173.73
	PETTIS	2,749	6,155	\$1,073,607	\$390.54	\$174.43
	PUTNAM	207	448	\$79,299	\$383.09	\$177.01
RAY	1,006	2,323	\$402,727	\$400.32	\$173.37	
SALINE	1,384	3,060	\$529,931	\$382.90	\$173.18	
SULLIVAN	321	691	\$120,349	\$374.92	\$174.17	
WORTH	94	180	\$31,230	\$332.23	\$173.50	
	NW TOTAL	19,617	42,988	\$7,465,945	\$380.59	\$173.68
NE REGION	ADAIR	1,153	2,319	\$408,681	\$354.45	\$176.23
	AUDRAIN	1,386	3,097	\$537,207	\$387.60	\$173.46
	BOONE	7,856	16,368	\$2,864,181	\$364.59	\$174.99
	CALLAWAY	1,986	4,194	\$728,892	\$367.02	\$173.79
	CLARK	278	638	\$108,584	\$390.59	\$170.19
	COLE	3,585	7,774	\$1,354,201	\$377.74	\$174.20
	GASCONADE	575	1,278	\$220,667	\$383.77	\$172.67
	HOWARD	427	928	\$163,277	\$382.38	\$175.95
	KNOX	172	388	\$67,597	\$393.01	\$174.22
	LEWIS	395	835	\$142,892	\$361.75	\$171.13
	LINCOLN	2,648	6,010	\$1,047,154	\$395.45	\$174.24
	MACON	695	1,498	\$261,296	\$375.96	\$174.43
	MARION	1,951	4,073	\$716,345	\$367.17	\$175.88
	MONITEAU	536	1,253	\$218,514	\$407.68	\$174.39
	MONROE	373	806	\$141,747	\$380.02	\$175.87
	MONTGOMERY	599	1,311	\$229,574	\$383.26	\$175.11
	OSAGE	329	704	\$123,450	\$375.23	\$175.36
	PIKE	947	2,093	\$367,179	\$387.73	\$175.43
	RALLS	351	780	\$134,818	\$384.10	\$172.84
	RANDOLPH	1,642	3,441	\$604,400	\$368.09	\$175.65
	SCHUYLER	193	374	\$66,555	\$344.84	\$177.95
	SCOTLAND	139	302	\$52,602	\$378.43	\$174.18
	SHELBY	283	676	\$115,802	\$409.19	\$171.30
WARREN	1,554	3,505	\$607,486	\$390.92	\$173.32	
	NE TOTAL	30,053	64,645	\$11,283,099	\$375.44	\$174.54
SE REGION	BOLLINGER	816	1,805	\$312,013	\$382.37	\$172.86
	BUTLER	4,642	9,347	\$1,652,892	\$356.07	\$176.84
	CAPE GIRARDEAU	4,619	9,624	\$1,681,337	\$364.00	\$174.70
	CARTER	567	1,187	\$209,025	\$368.65	\$176.10
	CRAWFORD	1,734	3,802	\$658,929	\$380.01	\$173.31
	DENT	1,188	2,498	\$438,092	\$368.76	\$175.38
	DUNKLIN	3,990	8,389	\$1,455,208	\$364.71	\$173.47
	HOWELL	3,517	7,747	\$1,335,970	\$379.86	\$172.45
	IRON	926	1,848	\$326,283	\$352.36	\$176.56
	MADISON	1,094	2,277	\$394,541	\$360.64	\$173.27
MARIES	363	761	\$131,350	\$361.84	\$172.60	

**TABLE 29
FOOD STAMP PROGRAM PARTICIPATION BY REGION AND COUNTY
SEPTEMBER 2020**

		TOTAL HOUSEHOLDS	TOTAL PERSONS	TOTAL BENEFITS ISSUED	AVERAGE VALUE OF BENEFITS PER HOUSEHOLD	AVERAGE VALUE OF BENEFITS PER PERSON
SE REGION	MISSISSIPPI	1,610	3,146	\$556,442	\$345.62	\$176.87
	NEW MADRID	1,821	3,586	\$632,648	\$347.42	\$176.42
	OREGON	1,081	2,282	\$396,161	\$366.48	\$173.60
	PEMISCOT	2,642	5,394	\$936,911	\$354.62	\$173.70
	PERRY	826	1,822	\$315,876	\$382.42	\$173.37
	PHELPS	2,484	5,112	\$891,774	\$359.01	\$174.45
	PULASKI	2,291	5,224	\$907,921	\$396.30	\$173.80
	REYNOLDS	619	1,308	\$227,571	\$367.64	\$173.98
	RIPLEY	1,545	3,171	\$550,189	\$356.11	\$173.51
	ST FRANCOIS	5,394	10,995	\$1,929,252	\$357.67	\$175.47
	STE GENEVIEVE	732	1,508	\$263,231	\$359.60	\$174.56
	SCOTT	3,895	7,959	\$1,398,239	\$358.98	\$175.68
	SHANNON	789	1,690	\$298,668	\$378.54	\$176.73
	STODDARD	2,434	4,851	\$848,595	\$348.64	\$174.93
	TEXAS	1,643	3,550	\$615,154	\$374.41	\$173.28
	WASHINGTON	2,333	4,787	\$835,788	\$358.25	\$174.60
	WAYNE	1,229	2,492	\$431,943	\$351.46	\$173.33
WRIGHT	1,671	3,706	\$638,192	\$381.92	\$172.21	
	SE TOTAL	58,495	121,868	\$21,270,196	\$363.62	\$174.53
SW REGION	BARRY	2,247	5,154	\$889,856	\$396.02	\$172.65
	BARTON	700	1,588	\$273,232	\$390.33	\$172.06
	BATES	810	1,761	\$303,265	\$374.40	\$172.21
	BENTON	1,322	2,619	\$459,876	\$347.86	\$175.59
	CAMDEN	1,892	4,220	\$733,447	\$387.66	\$173.80
	CEDAR	1,004	2,127	\$370,025	\$368.55	\$173.97
	CHRISTIAN	2,894	6,806	\$1,179,916	\$407.71	\$173.36
	DADE	437	918	\$158,849	\$363.50	\$173.04
	DALLAS	1,135	2,443	\$427,702	\$376.83	\$175.07
	DOUGLAS	936	2,107	\$361,410	\$386.12	\$171.53
	GREENE	18,303	36,862	\$6,471,961	\$353.60	\$175.57
	HENRY	1,611	3,220	\$566,726	\$351.79	\$176.00
	HICKORY	587	1,202	\$211,753	\$360.74	\$176.17
	JASPER	8,655	18,265	\$3,190,187	\$368.59	\$174.66
	LACLEDE	2,644	5,903	\$1,021,528	\$386.36	\$173.05
	LAWRENCE	2,476	5,496	\$955,481	\$385.90	\$173.85
	MCDONALD	1,397	3,364	\$577,478	\$413.37	\$171.66
	MILLER	1,512	3,377	\$578,902	\$382.87	\$171.43
	MORGAN	1,351	2,905	\$506,488	\$374.90	\$174.35
	NEWTON	3,122	7,279	\$1,251,590	\$400.89	\$171.95
	OZARK	744	1,526	\$265,725	\$357.16	\$174.13
	POLK	1,898	4,277	\$737,365	\$388.50	\$172.40
	ST CLAIR	645	1,352	\$237,576	\$368.33	\$175.72
	STONE	1,478	3,343	\$577,930	\$391.02	\$172.88
TANEY	3,914	8,300	\$1,444,793	\$369.13	\$174.07	
VERNON	1,469	3,064	\$533,656	\$363.28	\$174.17	
WEBSTER	1,846	4,412	\$755,854	\$409.45	\$171.32	
	SW TOTAL	67,029	143,890	\$25,042,571	\$373.61	\$174.04
KC REGION	ANDREW	466	1,067	\$182,462	\$391.55	\$171.01
	BUCHANAN	6,607	13,688	\$2,395,906	\$362.63	\$175.04
	CLAY	7,944	17,990	\$3,113,090	\$391.88	\$173.05
	DE KALB	374	750	\$129,800	\$347.06	\$173.07
	JACKSON	50,788	104,938	\$18,345,289	\$361.21	\$174.82
	PLATTE	2,115	4,888	\$844,798	\$399.43	\$172.83
	KC TOTAL	68,294	143,321	\$25,011,346	\$366.23	\$174.51
STL REGION	FRANKLIN	4,593	10,023	\$1,741,199	\$379.10	\$173.72
	JEFFERSON	9,408	20,270	\$3,531,883	\$375.41	\$174.24
	ST CHARLES	8,185	17,322	\$3,020,990	\$369.09	\$174.40
	ST LOUIS COUNTY	55,152	114,354	\$20,014,513	\$362.90	\$175.02
	ST LOUIS CITY	41,124	73,671	\$13,103,342	\$318.63	\$177.86
	STL TOTAL	118,462	235,640	\$41,411,928	\$349.58	\$175.74
UNKNOWN		64	179	\$30,477	\$476.20	\$170.26
STATEWIDE		362,014	752,531	\$131,515,561	\$363.29	\$174.76