



# **Monthly Management Report**

## **August 2021**

# OUR MISSION

*Empower Missourians  
to live safe, healthy, &  
productive lives*



# TABLE OF CONTENTS

Glossary	Definition of Categories of Assistance and Types of MO HealthNet Services	1
Figure 1	Map of the Department of Social Services Regions	2

## ***Temporary Assistance***

Figure 2	Temporary Assistance Families – 60-Month Trend	4
Figure 3	Temporary Assistance Payments – 60-Month Trend	4
Table 1	Statewide Summary	5
Table 1A	Drug Testing	7
Table 2	Applications	8-9
Table 3	Families and Payments	10-11
Table 4	Families and Persons Receiving Cash	12-13
Table 5	Work Activities	14-15
Table 6	Reviews	16-17

## ***MO HealthNet***

Table 7	Statewide Eligibility Summary	21-23
Table 8	Eligibility by Region	24-25
Table 9	Eligibility by County	26-63
Table 10	Family MO HealthNet Applications	64-65
Table 10A	Family MO HealthNet Applications Resolved	66-67
Table 11	Family MO HealthNet Applications How Received	68-69
Table 12	MHK, MHF and TMH Families	70-71
Table 13	Family MO HealthNet Children	72-73
Table 14	Family MO HealthNet Parents/Caretakers	74-75
Table 15	MHABD Non-Blind Applications for Persons < 65 Years of Age	76-77
Table 16	MHABD Non-Blind Applications for Persons < 65 Years of Age	78-79
Table 17	MHABD Blind Applications	80-81

# TABLE OF CONTENTS

## ***MO HealthNet***

Table 18	MO HealthNet for the Blind, Aged and Disabled .....	82-83
Table 19	Qualified Medicare Beneficiary.....	84-85
Table 20	Specified Low-Income Medicare Beneficiary.....	86-87
Table 21	Reviews – <i>currently unavailable</i> .....	88-93
Figure 4	MO HealthNet Recipients – 60-Month Trend.....	94
Figure 5	MO HealthNet Payments – 60-Month Trend .....	95
Table 22	MO HealthNet Recipients and Payments by Type of Service .....	96-119
Table 23	MO HealthNet Recipients and Payments by Eligibility Category.....	120-145
Table 24	Womens’s Health Services Recipients and Payments .....	146

## ***Food Stamps***

Figure 6	Food Stamp Households – 60-Month Trend .....	148
Figure 7	Food Stamp Benefits– 60-Month Trend .....	148
Table 25	Statewide Participation Summary .....	149
Table 26	Applications and Currency .....	150-151
Table 27	Expedited Applications .....	152-153
Table 28	Participation and Benefits Issued by County .....	154-155
Table 29	Participation and Benefits Issued by Region and County .....	156-157

## **Note**

- Payment data is for informational purposes only and is not meant to provide an auditable account of expenditures.
- Observe caution in use of percentages when the base for computations is small, especially if observations total less than 100.

*Missouri Department of Social Services is an Equal Opportunity Employer.  
Services are provided on a non-discriminatory basis.*

# GLOSSARY

## *Definition of Categories of Assistance and Types of MO HealthNet Services*

AIDS	Acquired Immune Deficiency Syndrome
BCCT	Breast & Cervical Cancer Treatment
BP	Blind Pension
CHIP	Children's Health Insurance Program
CRNA	Certified Registered Nurse Anesthetist
CSTAR	Comprehensive Substance Treatment and Rehabilitation
CWEP/AWEP	Community Work Experience/Alternative Work Experience
DME	Durable Medical Equipment
DSS	Division of Social Services
DYS	Division of Youth Services
EPSDT	Early and Periodic Screening, Diagnosis and Treatment
FFM	Federally Facilitated Marketplace
FSD	Family Support Division
HDN	Homeless, Dependent, Neglected
ICF/ID	Intermediate Care Facilities for Individuals with Intellectual Disabilities
ID/DD	Intellectually Disabled/ Developmentally Disabled
MHABD	MO HealthNet for the Aged, Blind and Disabled
MHCC	MO HealthNet for Children in Care
MHD	MO HealthNet Division
MHF	MO HealthNet for Families
MHK	MO HealthNet for Kids
MOCDD	Missouri Children with Developmental Disabilities
MPW	MO HealthNet for Pregnant Women
NC	Nursing Care - Cash program for recipients in practical/professional homes, domiciliary homes or boarding homes; NC-General Relief and NC-Aid to Blind Supplemental cases are included in the NC data and are not listed separately
PA	Public Assistance
PE	Presumptive Eligibility
QMB	Qualified Medicare Beneficiary
RCF	Residential Care Facility
SAB	Supplemental Aid to the Blind
SLMB	Specified Low-Income Medicare Beneficiary
SNF-ICF	Skilled Nursing Facility-Intermediate Care Facility
SSI	Supplemental Security Income
SSI-SP	Supplemental Security Income and State Supplementation
SP	State Supplementation Only
TEB	Transitional Employment Benefit
TMH	Transitional MO HealthNet
TWHA	Ticket to Work Health Assurance Program
UWHS	Uninsured Women's Health Services
VENDOR CASES	Nursing Home/Other Institutions directly reimbursed by MO HealthNet

# Figure 1

## Department of Social Services Regions



# **TEMPORARY ASSISTANCE**

**Figure 2**  
**Temporary Assistance Families**  
**60-Month Trend through August 2021**

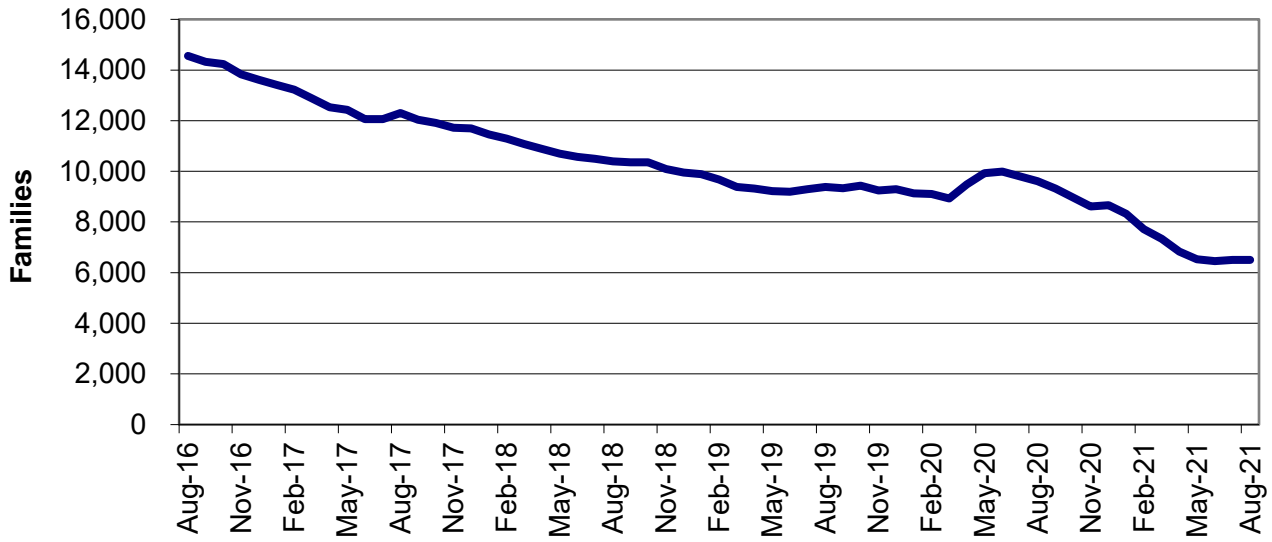

**Figure 3**  
**Temporary Assistance Payments**  
**60-Month Trend through August 2021**

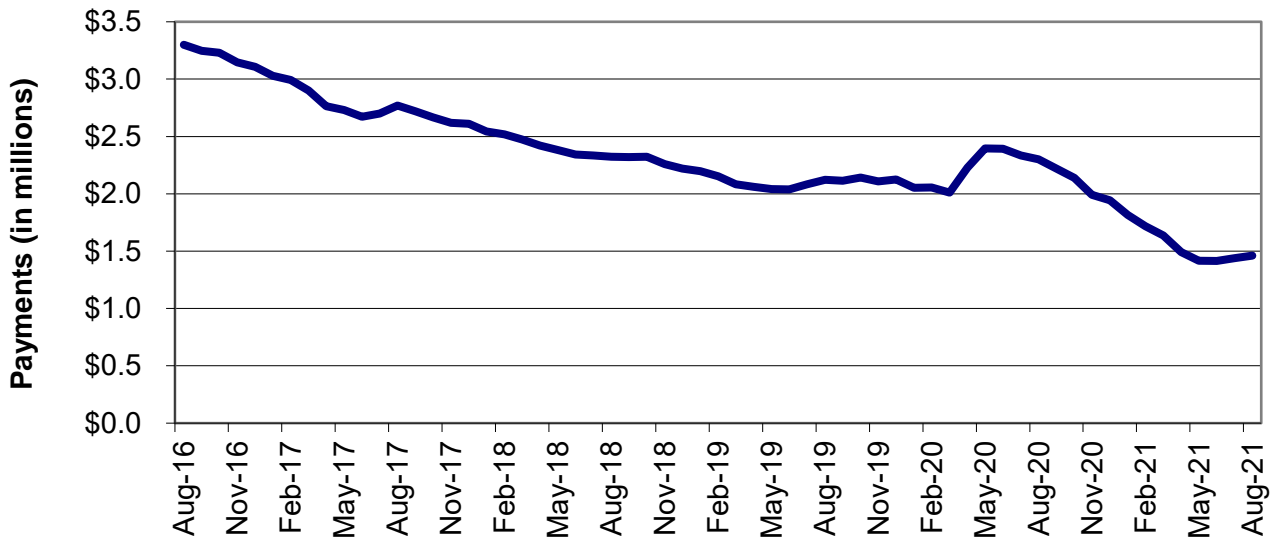



**TABLE 1  
TEMPORARY ASSISTANCE  
AUGUST 2021**

	NUMBER OR AMOUNT AUG-2021	NUMBER OR AMOUNT JUL-2021	NUMBER OR AMOUNT JUN-2021	NUMBER OR AMOUNT AUG-2020	CHANGE FROM LAST MONTH	CHANGE FROM 2 MONTHS AGO	CHANGE FROM LAST YEAR
<b>*** TEMPORARY ASSISTANCE</b>							
APPLICATIONS RECEIVED	2,750	3,118	2,611	2,986	-11.8%	5.3%	-7.9%
APPLICATIONS APPROVED	639	647	605	548	-1.2%	5.6%	16.6%
APPLICATIONS REJECTED	2,010	1,941	1,741	2,035	3.6%	15.5%	-1.2%
APPLICATIONS PENDING	1,556	1,572	1,174	1,514	-1.0%	32.5%	2.8%
CASES CLOSED	611	666	617	1,028	-8.3%	-1.0%	-40.6%
<b>CHILDREN ONLY RECEIVING CASH</b>							
FAMILIES	3,470	3,493	3,482	4,084	-0.7%	-0.3%	-15.0%
CHILDREN	6,085	6,106	6,102	7,226	-0.3%	-0.3%	-15.8%
PAYMENTS	\$678,044	\$677,226	\$677,881	\$801,524	0.1%	0.0%	-15.4%
<b>ONE PARENT RECEIVING CASH</b>							
FAMILIES	2,924	2,902	2,861	5,183	0.8%	2.2%	-43.6%
CHILDREN	5,263	5,206	5,129	9,224	1.1%	2.6%	-42.9%
PARENTS/CARETAKERS	2,925	2,902	2,862	5,187	0.8%	2.2%	-43.6%
PERSONS	8,188	8,108	7,991	14,411	1.0%	2.5%	-43.2%
PAYMENTS	\$742,503	\$726,423	\$702,669	\$1,378,902	2.2%	5.7%	-46.2%
<b>TWO PARENTS RECEIVING CASH</b>							
FAMILIES	114	113	112	347	0.9%	1.8%	-67.1%
CHILDREN	272	254	257	784	7.1%	5.8%	-65.3%
PARENTS/CARETAKERS	228	226	223	691	0.9%	2.2%	-67.0%
PERSONS	500	480	480	1,475	4.2%	4.2%	-66.1%
PAYMENTS	\$39,257	\$35,874	\$34,069	\$119,388	9.4%	15.2%	-67.1%
<b>ALL RECEIVING CASH</b>							
TOTAL FAMILIES	6,508	6,508	6,455	9,614	0.0%	0.8%	-32.3%
TOTAL CHILDREN	11,620	11,566	11,488	17,234	0.5%	1.1%	-32.6%
TOTAL PARENTS/CARETAKERS	3,153	3,128	3,085	5,878	0.8%	2.2%	-46.4%
TOTAL PERSONS	14,773	14,694	14,573	23,112	0.5%	1.4%	-36.1%
TOTAL PAYMENTS	\$1,459,804	\$1,439,523	\$1,414,619	\$2,299,814	1.4%	3.2%	-36.5%
AVERAGE PER FAMILY	\$224.31	\$221.19	\$219.15	\$239.22	1.4%	2.4%	-6.2%
<b>*** TEB</b>							
APPLICATIONS APPROVED	60	71	88	88	-15.5%	-31.8%	-31.8%
APPLICATIONS REJECTED	47	79	75	213	-40.5%	-37.3%	-77.9%
FAMILIES	324	327	339	392	-0.9%	-4.4%	-17.3%
CHILDREN	615	658	648	700	-6.5%	-5.1%	-12.1%
PARENTS/CARETAKERS	313	317	328	382	-1.3%	-4.6%	-18.1%
PERSONS	928	975	976	1,082	-4.8%	-4.9%	-14.2%
PAYMENTS	\$16,200	\$16,350	\$16,950	\$19,600	-0.9%	-4.4%	-17.3%
CASES CLOSED	34	43	39	51	-20.9%	-12.8%	-33.3%
<b>*** TA DIVERSION</b>							
FAMILIES	0	0	2	0	0.0%	-100.0%	0.0%
PAYMENTS	\$0	\$0	\$1,610	\$0	0.0%	-100.0%	0.0%

***This page is intentionally left blank.***

**TABLE 1A  
TEMPORARY ASSISTANCE DRUG TESTING  
AUGUST 2021**

	NUMBER AUG-2021	NUMBER CY 2021- TO-DATE	NUMBER CY 2020	NUMBER CY 2019	NUMBER CY 2018	NUMBER CY 2017	NUMBER CY 2016	NUMBER CY 2015
<b>DRUG TESTING</b>								
# OF DRUG TEST REFERRALS DUE TO SCREENING	3	32	57	105	121	181	240	329
# OF DRUG TEST REFERRALS DUE TO HIGHWAY PATROL MATCH	0	71	125	2	137	220	224	474
COUNT OF POSITIVE DRUG TESTS	0	1	2	1	4	11	23	38
COUNT OF NEGATIVE DRUG TESTS	0	11	36	12	47	97	164	255
COUNT OF DID NOT COOPERATE	0	0	0	0	0	1	6	17
COUNT OF NO SHOWS	6	92	203	62	192	302	285	280
COUNT OF UNABLE TO LOCATE	0	0	0	0	0	2	30	59
# PENDING TESTS BUT TA CASE CLOSSES	0	1	4	16	5	44	91	104
<b>TREATMENT</b>								
# THAT WAIVED DRUG TEST AND IN TREATMENT	3	10	31	36	20	29	35	48
# IN TREATMENT FROM SCREENING & TESTED POSITIVE	0	2	6	4	4	3	22	25
# IN TREATMENT FROM HP MATCH & TESTED POSITIVE	0	0	1	0	4	13	7	24
# REFERRED THAT COMPLETED TREATMENT (CMP)	0	1	1	0	0	2	1	1
# REFERRED THAT DID NOT NEED TREATMENT (ACM)	0	0	0	0	8	2	3	1
# REFERRED THAT DID NOT COMPLETE TREATMENT (RFA,RET,RTC)	0	6	14	0	9	36	5	15
# REFERRED THAT TA CASE CLOSED PRIOR TO TREATMENT COMPLETION (CLO)	0	4	21	24	15	20	53	27
<b>DISQUALIFICATIONS</b>								
FAILED TO COOPERATE WITH MANDATORY SCREENING QUESTIONS (MSQ)	4	18	27	30	19	46	16	6
FAILED TO PROVIDE A VALID SAMPLE (DNC)	0	0	0	0	0	1	5	16
DID NOT SHOW-UP FOR DRUG TEST (DNS)	6	90	196	66	191	243	283	284
DRUG TEST RETURNED POSITIVE RESULT (DTP)	0	0	0	0	0	0	0	0
FAILURE TO PARTICIPATE IN MANDATORY TREATMENT (TRP)	0	6	9	0	9	37	15	34
FAILURE TO COMPLETE MANDATORY TREATMENT (TRC)	0	0	1	0	3	2	4	9
DRUG TEST RETURNED POSITIVE RESULT - 6 MONTHS (DP6)	0	0	0	0	2	0	2	2
DID NOT SHOW-UP FOR DRUG TEST - 6 MONTHS (6NS)	0	2	11	0	2	2	3	1
FAILED TO PROVIDE A VALID SAMPLE - 6 MONTHS (6FC)	0	0	0	0	0	0	1	0
VIOLATION OR MISUSE OF TA FUNDS BY PROTECTIVE PAYEE (PPV)	0	0	0	0	0	0	0	0

THE FIGURES PROVIDED ABOVE REPRESENT OUTCOMES REPORTED THROUGHOUT THE MONTH. A TEMPORARY ASSISTANCE PARTICIPANT MAY BE INCLUDED IN ONE OR MORE OF THE REPORTING CATEGORIES DURING A GIVEN MONTH. THE PROCESS OF DRUG TESTING TA PARTICIPANTS INVOLVES A NUMBER OF STEPS, FOR EXAMPLE: A PARTICIPANT REFERRED FOR TESTING AT THE END OF THE REPORTING MONTH MAY NOT BE SCHEDULED TO TEST UNTIL THE FOLLOWING MONTH. ADDITIONALLY, THOSE PARTICIPANTS TESTED IN THE LATTER PART OF A MONTH MAY NOT HAVE A TEST RESULT UNTIL THE FOLLOWING MONTH. RESULTS WILL NOT EQUAL REFERRALS IN ANY GIVEN MONTH.

**TABLE 2  
TEMPORARY ASSISTANCE APPLICATIONS  
AUGUST 2021**

		# RECEIVED	# APPROVED	# REJECTED	PERCENT REJECTED	TOTAL RESOLVED	DAYS FOR APPLICATION RESOLUTION					% OVER 45 DAYS	AVERAGE DAYS
							30 OR LESS DAYS	31-45 DAYS	46-90 DAYS	91-105 DAYS	OVER 105 DAYS		
<b>NW REGION</b>	ATCHISON	0	0	0	0.0%	0	0	0	0	0	0	0.0%	0
	CALDWELL	2	0	2	100.0%	2	2	0	0	0	0	0.0%	10
	CARROLL	2	0	1	100.0%	1	1	0	0	0	0	0.0%	8
	CASS	26	6	24	80.0%	30	22	7	1	0	0	3.3%	23
	CHARITON	1	0	0	0.0%	0	0	0	0	0	0	0.0%	0
	CLINTON	3	1	3	75.0%	4	4	0	0	0	0	0.0%	17
	COOPER	3	0	5	100.0%	5	5	0	0	0	0	0.0%	14
	DAVISS	5	3	2	40.0%	5	5	0	0	0	0	0.0%	10
	GENTRY	3	2	1	33.3%	3	2	1	0	0	0	0.0%	30
	GRUNDY	2	0	3	100.0%	3	3	0	0	0	0	0.0%	25
	HARRISON	2	0	3	100.0%	3	2	1	0	0	0	0.0%	31
	HOLT	0	0	0	0.0%	0	0	0	0	0	0	0.0%	0
	JOHNSON	11	4	11	73.3%	15	13	2	0	0	0	0.0%	18
	LAFAYETTE	12	3	8	72.7%	11	8	3	0	0	0	0.0%	21
	LINN	9	0	7	100.0%	7	5	2	0	0	0	0.0%	20
	LIVINGSTON	7	0	5	100.0%	5	5	0	0	0	0	0.0%	17
	MERCER	2	0	1	100.0%	1	1	0	0	0	0	0.0%	30
	NODAWAY	9	1	7	87.5%	8	8	0	0	0	0	0.0%	16
	PETTIS	25	5	22	81.5%	27	20	5	2	0	0	7.4%	25
	PUTNAM	0	0	0	0.0%	0	0	0	0	0	0	0.0%	0
	RAY	11	2	8	80.0%	10	8	1	1	0	0	10.0%	21
	SALINE	17	4	5	55.6%	9	9	0	0	0	0	0.0%	21
	SULLIVAN	3	0	2	100.0%	2	2	0	0	0	0	0.0%	6
WORTH	0	0	0	0.0%	0	0	0	0	0	0	0.0%	0	
	<b>NW TOTAL</b>	<b>155</b>	<b>31</b>	<b>120</b>	<b>79.5%</b>	<b>151</b>	<b>125</b>	<b>22</b>	<b>4</b>	<b>0</b>	<b>0</b>	<b>2.6%</b>	<b>21</b>
<b>NE REGION</b>	ADAIR	7	2	9	81.8%	11	9	2	0	0	0	0.0%	25
	AUDRAIN	17	3	11	78.6%	14	14	0	0	0	0	0.0%	19
	BOONE	81	14	56	80.0%	70	61	6	3	0	0	4.3%	20
	CALLAWAY	18	4	8	66.7%	12	11	1	0	0	0	0.0%	20
	CLARK	2	1	2	66.7%	3	3	0	0	0	0	0.0%	14
	COLE	20	4	18	81.8%	22	18	4	0	0	0	0.0%	24
	GASCONADE	3	1	3	75.0%	4	4	0	0	0	0	0.0%	7
	HOWARD	4	1	2	66.7%	3	2	1	0	0	0	0.0%	22
	KNOX	1	0	2	100.0%	2	2	0	0	0	0	0.0%	20
	LEWIS	0	0	2	100.0%	2	2	0	0	0	0	0.0%	21
	LINCOLN	21	5	21	80.8%	26	23	2	1	0	0	3.8%	24
	MACON	7	1	4	80.0%	5	3	1	1	0	0	20.0%	33
	MARION	16	3	10	76.9%	13	13	0	0	0	0	0.0%	17
	MONITEAU	6	1	2	66.7%	3	2	1	0	0	0	0.0%	29
	MONROE	6	1	3	75.0%	4	4	0	0	0	0	0.0%	17
	MONTGOMERY	0	0	5	100.0%	5	5	0	0	0	0	0.0%	25
	OSAGE	2	2	2	50.0%	4	4	0	0	0	0	0.0%	15
	PIKE	7	1	4	80.0%	5	4	1	0	0	0	0.0%	24
	RALLS	0	0	1	100.0%	1	0	1	0	0	0	0.0%	32
	RANDOLPH	13	4	9	69.2%	13	13	0	0	0	0	0.0%	19
	SCHUYLER	1	0	1	100.0%	1	1	0	0	0	0	0.0%	3
	SCOTLAND	1	0	1	100.0%	1	1	0	0	0	0	0.0%	30
	SHELBY	1	0	0	0.0%	0	0	0	0	0	0	0.0%	0
WARREN	7	2	6	75.0%	8	8	0	0	0	0	0.0%	20	
	<b>NE TOTAL</b>	<b>241</b>	<b>50</b>	<b>182</b>	<b>78.4%</b>	<b>232</b>	<b>207</b>	<b>20</b>	<b>5</b>	<b>0</b>	<b>0</b>	<b>2.2%</b>	<b>21</b>
<b>SE REGION</b>	BOLLINGER	4	1	4	80.0%	5	5	0	0	0	0	0.0%	24
	BUTLER	35	4	23	85.2%	27	25	1	1	0	0	3.7%	17
	CAPE GIRARDEAU	39	15	29	65.9%	44	41	3	0	0	0	0.0%	20
	CARTER	8	2	2	50.0%	4	3	0	1	0	0	25.0%	18
	CRAWFORD	8	0	4	100.0%	4	2	2	0	0	0	0.0%	28
	DENT	7	1	4	80.0%	5	4	1	0	0	0	0.0%	27
	DUNKLIN	26	10	21	67.7%	31	30	1	0	0	0	0.0%	15
	HOWELL	13	3	6	66.7%	9	8	1	0	0	0	0.0%	20
	IRON	2	0	1	100.0%	1	0	1	0	0	0	0.0%	41
	MADISON	8	1	1	50.0%	2	2	0	0	0	0	0.0%	14
	MARIES	2	0	0	0.0%	0	0	0	0	0	0	0.0%	0

**TABLE 2  
TEMPORARY ASSISTANCE APPLICATIONS  
AUGUST 2021**

		# RECEIVED	# APPROVED	# REJECTED	PERCENT REJECTED	TOTAL RESOLVED	DAYS FOR APPLICATION RESOLUTION					% OVER 45 DAYS	AVERAGE DAYS
							30 OR LESS DAYS	31-45 DAYS	46-90 DAYS	91-105 DAYS	OVER 105 DAYS		
<b>SE REGION</b>	MISSISSIPPI	16	3	12	80.0%	15	14	1	0	0	0	0.0%	25
	NEW MADRID	8	4	3	42.9%	7	7	0	0	0	0	0.0%	22
	OREGON	4	3	3	50.0%	6	5	1	0	0	0	0.0%	25
	PEMISCOT	9	5	7	58.3%	12	12	0	0	0	0	0.0%	21
	PERRY	0	0	3	100.0%	3	2	0	1	0	0	33.3%	33
	PHELPS	17	2	17	89.5%	19	14	4	1	0	0	5.3%	26
	PULASKI	17	5	10	66.7%	15	15	0	0	0	0	0.0%	16
	REYNOLDS	2	1	1	50.0%	2	2	0	0	0	0	0.0%	20
	RIPLEY	4	0	6	100.0%	6	5	0	1	0	0	16.7%	36
	ST FRANCOIS	50	8	25	75.8%	33	28	4	1	0	0	3.0%	21
	STE GENEVIEVE	4	2	2	50.0%	4	4	0	0	0	0	0.0%	23
	SCOTT	35	7	27	79.4%	34	30	3	1	0	0	2.9%	21
	SHANNON	4	1	5	83.3%	6	6	0	0	0	0	0.0%	22
	STODDARD	10	3	13	81.3%	16	14	2	0	0	0	0.0%	23
	TEXAS	8	2	6	75.0%	8	7	1	0	0	0	0.0%	21
	WASHINGTON	14	4	7	63.6%	11	10	0	1	0	0	9.1%	20
	WAYNE	9	6	3	33.3%	9	9	0	0	0	0	0.0%	19
	WRIGHT	5	5	3	37.5%	8	8	0	0	0	0	0.0%	24
		<b>SE TOTAL</b>	<b>368</b>	<b>98</b>	<b>248</b>	<b>71.7%</b>	<b>346</b>	<b>312</b>	<b>26</b>	<b>8</b>	<b>0</b>	<b>0</b>	<b>2.3%</b>
<b>SW REGION</b>	BARRY	13	2	12	85.7%	14	14	0	0	0	0	0.0%	23
	BARTON	6	2	1	33.3%	3	3	0	0	0	0	0.0%	11
	BATES	5	2	6	75.0%	8	6	1	1	0	0	12.5%	26
	BENTON	8	2	6	75.0%	8	7	1	0	0	0	0.0%	21
	CAMDEN	12	0	8	100.0%	8	6	2	0	0	0	0.0%	16
	CEDAR	2	0	2	100.0%	2	2	0	0	0	0	0.0%	21
	CHRISTIAN	27	7	17	70.8%	24	23	1	0	0	0	0.0%	19
	DADE	3	0	1	100.0%	1	0	1	0	0	0	0.0%	41
	DALLAS	7	1	4	80.0%	5	4	0	1	0	0	20.0%	26
	DOUGLAS	0	1	2	66.7%	3	2	1	0	0	0	0.0%	31
	GREENE	147	34	102	75.0%	136	120	16	0	0	0	0.0%	21
	HENRY	11	0	10	100.0%	10	10	0	0	0	0	0.0%	23
	HICKORY	1	2	3	60.0%	5	5	0	0	0	0	0.0%	26
	JASPER	58	14	46	76.7%	60	49	7	4	0	0	6.7%	24
	LACLEDE	21	2	13	86.7%	15	14	1	0	0	0	0.0%	26
	LAWRENCE	22	5	14	73.7%	19	17	1	1	0	0	5.3%	19
	MCDONALD	6	3	10	76.9%	13	8	3	2	0	0	15.4%	31
	MILLER	8	0	3	100.0%	3	3	0	0	0	0	0.0%	16
	MORGAN	6	0	7	100.0%	7	6	1	0	0	0	0.0%	21
	NEWTON	30	5	26	83.9%	31	24	4	3	0	0	9.7%	24
	OZARK	2	1	2	66.7%	3	3	0	0	0	0	0.0%	30
	POLK	10	1	4	80.0%	5	5	0	0	0	0	0.0%	22
	ST CLAIR	6	1	5	83.3%	6	5	1	0	0	0	0.0%	16
	STONE	12	0	3	100.0%	3	3	0	0	0	0	0.0%	11
TANEY	31	5	25	83.3%	30	26	3	1	0	0	3.3%	21	
VERNON	8	3	7	70.0%	10	8	1	1	0	0	10.0%	27	
WEBSTER	6	1	6	85.7%	7	6	1	0	0	0	0.0%	28	
	<b>SW TOTAL</b>	<b>468</b>	<b>94</b>	<b>345</b>	<b>78.6%</b>	<b>439</b>	<b>379</b>	<b>46</b>	<b>14</b>	<b>0</b>	<b>0</b>	<b>3.2%</b>	<b>22</b>
<b>KC REGION</b>	ANDREW	6	3	4	57.1%	7	4	2	1	0	0	14.3%	29
	BUCHANAN	56	15	40	72.7%	55	47	7	1	0	0	1.8%	22
	CLAY	72	17	57	77.0%	74	65	8	1	0	0	1.4%	19
	DE KALB	4	0	5	100.0%	5	5	0	0	0	0	0.0%	17
	JACKSON	448	109	337	75.6%	446	393	47	6	0	0	1.3%	22
	PLATTE	36	9	22	71.0%	31	25	6	0	0	0	0.0%	21
		<b>KC TOTAL</b>	<b>622</b>	<b>153</b>	<b>465</b>	<b>75.2%</b>	<b>618</b>	<b>539</b>	<b>70</b>	<b>9</b>	<b>0</b>	<b>0</b>	<b>1.5%</b>
<b>STL REGION</b>	FRANKLIN	32	10	28	73.7%	38	36	2	0	0	0	0.0%	21
	JEFFERSON	79	12	47	79.7%	59	52	6	1	0	0	1.7%	20
	ST CHARLES	65	14	59	80.8%	73	53	15	5	0	0	6.8%	25
	ST LOUIS COUNTY	439	110	322	74.5%	432	379	46	7	0	0	1.6%	21
	ST LOUIS CITY	280	67	194	74.3%	261	235	20	5	0	1	2.3%	22
		<b>STL TOTAL</b>	<b>895</b>	<b>213</b>	<b>650</b>	<b>75.3%</b>	<b>863</b>	<b>755</b>	<b>89</b>	<b>18</b>	<b>0</b>	<b>1</b>	<b>2.2%</b>
<b>UNKNOWN</b>		1	0	0	0.0%	0	0	0	0	0	0	0.0%	0
<b>STATEWIDE</b>		<b>2,750</b>	<b>639</b>	<b>2,010</b>	<b>75.9%</b>	<b>2,649</b>	<b>2,317</b>	<b>273</b>	<b>58</b>	<b>0</b>	<b>1</b>	<b>2.2%</b>	<b>22</b>

**TABLE 3  
TEMPORARY ASSISTANCE FAMILIES AND PAYMENTS  
AUGUST 2021**

		CHILD ONLY FAMILIES	ONE PARENT FAMILIES	TWO PARENT FAMILIES	TOTAL FAMILIES	TOTAL PAYMENTS	AVE PAYMENT PER FAMILY	TEB FAMILIES	TEB PAYMENTS
<b>NW REGION</b>	ATCHISON	2	1	0	3	\$712	\$237.33	0	\$0
	CALDWELL	3	2	0	5	\$968	\$193.60	0	\$0
	CARROLL	9	1	0	10	\$2,062	\$206.20	0	\$0
	CASS	21	29	1	51	\$11,265	\$220.88	5	\$250
	CHARITON	4	1	0	5	\$876	\$175.20	0	\$0
	CLINTON	4	6	0	10	\$2,661	\$266.10	0	\$0
	COOPER	5	3	0	8	\$1,596	\$199.50	0	\$0
	DAVISS	7	0	0	7	\$1,218	\$174.00	1	\$50
	GENTRY	0	1	0	1	\$256	\$256.00	0	\$0
	GRUNDY	8	5	0	13	\$2,703	\$207.92	0	\$0
	HARRISON	8	5	0	13	\$2,548	\$196.00	1	\$50
	HOLT	1	0	0	1	\$234	\$234.00	0	\$0
	JOHNSON	17	30	0	47	\$11,016	\$234.38	1	\$50
	LAFAYETTE	14	11	0	25	\$5,491	\$219.64	2	\$100
	LINN	11	4	0	15	\$2,793	\$186.20	0	\$0
	LIVINGSTON	4	4	1	9	\$2,055	\$228.33	2	\$100
	MERCER	0	0	0	0	\$0	\$0.00	1	\$50
	NODAWAY	7	2	0	9	\$2,122	\$235.78	1	\$50
	PETTIS	49	24	3	76	\$19,334	\$254.39	3	\$150
	PUTNAM	1	2	0	3	\$662	\$220.67	0	\$0
	RAY	8	10	0	18	\$3,653	\$202.94	0	\$0
	SALINE	23	12	0	35	\$7,529	\$215.11	2	\$100
	SULLIVAN	1	3	0	4	\$1,042	\$260.50	0	\$0
WORTH	0	0	0	0	\$0	\$0.00	1	\$50	
	<b>NW TOTAL</b>	<b>207</b>	<b>156</b>	<b>5</b>	<b>368</b>	<b>\$82,796</b>	<b>\$224.99</b>	<b>20</b>	<b>\$1,000</b>
<b>NE REGION</b>	ADAIR	6	13	0	19	\$4,557	\$239.84	1	\$50
	AUDRAIN	10	20	1	31	\$7,423	\$239.45	0	\$0
	BOONE	92	75	0	167	\$36,195	\$216.74	9	\$450
	CALLAWAY	26	14	0	40	\$7,627	\$190.68	3	\$150
	CLARK	2	4	0	6	\$1,580	\$263.33	1	\$50
	COLE	35	48	1	84	\$19,563	\$232.89	4	\$200
	GASCONADE	6	5	0	11	\$2,705	\$245.91	0	\$0
	HOWARD	4	2	0	6	\$1,472	\$245.33	0	\$0
	KNOX	0	0	0	0	\$0	\$0.00	0	\$0
	LEWIS	3	2	0	5	\$1,130	\$226.00	1	\$50
	LINCOLN	32	29	1	62	\$13,904	\$224.26	5	\$250
	MACON	4	2	0	6	\$1,181	\$196.83	2	\$100
	MARION	23	18	0	41	\$8,534	\$208.15	4	\$200
	MONITEAU	2	3	0	5	\$1,112	\$222.40	2	\$100
	MONROE	3	4	0	7	\$1,402	\$200.29	1	\$50
	MONTGOMERY	7	3	0	10	\$2,605	\$260.50	1	\$50
	OSAGE	4	3	1	8	\$1,629	\$203.63	0	\$0
	PIKE	6	9	0	15	\$3,764	\$250.93	2	\$100
	RALLS	2	1	0	3	\$367	\$122.33	1	\$50
	RANDOLPH	14	11	0	25	\$5,227	\$209.08	0	\$0
	SCHUYLER	0	0	0	0	\$0	\$0.00	0	\$0
	SCOTLAND	1	2	0	3	\$866	\$288.67	0	\$0
	SHELBY	2	0	0	2	\$272	\$136.00	0	\$0
WARREN	20	12	0	32	\$6,863	\$214.47	2	\$100	
	<b>NE TOTAL</b>	<b>304</b>	<b>280</b>	<b>4</b>	<b>588</b>	<b>\$129,978</b>	<b>\$221.05</b>	<b>39</b>	<b>\$1,950</b>
<b>SE REGION</b>	BOLLINGER	10	10	0	20	\$3,860	\$193.00	0	\$0
	BUTLER	64	29	2	95	\$20,058	\$211.14	1	\$50
	CAPE GIRARDEAU	45	46	1	92	\$20,916	\$227.35	2	\$100
	CARTER	5	4	1	10	\$2,586	\$258.60	0	\$0
	CRAWFORD	27	10	1	38	\$7,510	\$197.63	2	\$100
	DENT	15	5	0	20	\$3,788	\$189.40	0	\$0
	DUNKLIN	81	31	0	112	\$23,738	\$211.95	8	\$400
	HOWELL	30	24	2	56	\$11,479	\$204.98	0	\$0
	IRON	5	4	2	11	\$2,438	\$221.64	0	\$0
	MADISON	17	5	2	24	\$5,488	\$228.67	1	\$50
	MARIES	3	1	0	4	\$740	\$185.00	1	\$50

**TABLE 3  
TEMPORARY ASSISTANCE FAMILIES AND PAYMENTS  
AUGUST 2021**

		CHILD ONLY FAMILIES	ONE PARENT FAMILIES	TWO PARENT FAMILIES	TOTAL FAMILIES	TOTAL PAYMENTS	AVE PAYMENT PER FAMILY	TEB FAMILIES	TEB PAYMENTS
<b>SE REGION</b>	MISSISSIPPI	22	11	1	34	\$6,742	\$198.29	0	\$0
	NEW MADRID	28	18	0	46	\$9,525	\$207.07	2	\$100
	OREGON	10	6	0	16	\$3,227	\$201.69	0	\$0
	PEMISCOT	44	42	1	87	\$19,982	\$229.68	4	\$200
	PERRY	3	6	0	9	\$2,075	\$230.56	0	\$0
	HELPS	22	20	1	43	\$9,738	\$226.47	2	\$100
	PULASKI	23	20	2	45	\$8,936	\$198.58	2	\$100
	REYNOLDS	5	2	0	7	\$1,318	\$188.29	0	\$0
	RIPLEY	10	2	0	12	\$2,226	\$185.50	1	\$50
	ST FRANCOIS	61	29	2	92	\$18,465	\$200.71	3	\$150
	STE GENEVIEVE	6	4	0	10	\$2,238	\$223.80	0	\$0
	SCOTT	64	25	0	89	\$19,305	\$216.91	5	\$250
	SHANNON	9	2	2	13	\$3,525	\$271.15	0	\$0
	STODDARD	18	17	0	35	\$7,627	\$217.91	2	\$100
	TEXAS	15	14	1	30	\$7,106	\$236.87	1	\$50
	WASHINGTON	28	13	0	41	\$8,535	\$208.17	0	\$0
	WAYNE	11	7	1	19	\$3,872	\$203.79	1	\$50
WRIGHT	13	9	0	22	\$4,637	\$210.77	0	\$0	
	<b>SE TOTAL</b>	<b>694</b>	<b>416</b>	<b>22</b>	<b>1,132</b>	<b>\$241,680</b>	<b>\$213.50</b>	<b>38</b>	<b>\$1,900</b>
<b>SW REGION</b>	BARRY	22	14	2	38	\$8,525	\$224.34	0	\$0
	BARTON	4	5	0	9	\$1,857	\$206.33	2	\$100
	BATES	9	6	0	15	\$3,201	\$213.40	0	\$0
	BENTON	17	4	1	22	\$5,157	\$234.41	0	\$0
	CAMDEN	13	8	0	21	\$4,789	\$228.05	1	\$50
	CEDAR	10	8	0	18	\$3,672	\$204.00	1	\$50
	CHRISTIAN	23	19	0	42	\$9,159	\$218.07	2	\$100
	DADE	3	5	2	10	\$2,218	\$221.80	0	\$0
	DALLAS	12	7	0	19	\$4,211	\$221.63	2	\$100
	DOUGLAS	5	6	0	11	\$2,574	\$234.00	0	\$0
	GREENE	131	139	9	279	\$66,764	\$239.30	23	\$1,150
	HENRY	12	9	0	21	\$4,825	\$229.76	1	\$50
	HICKORY	8	7	0	15	\$3,220	\$214.67	0	\$0
	JASPER	82	71	1	154	\$35,269	\$229.02	9	\$450
	LACLEDE	33	6	0	39	\$8,530	\$218.72	5	\$250
	LAWRENCE	33	13	0	46	\$9,433	\$205.07	2	\$100
	MCDONALD	19	10	1	30	\$7,524	\$250.80	1	\$50
	MILLER	21	7	0	28	\$5,286	\$188.79	3	\$150
	MORGAN	15	2	1	18	\$4,022	\$223.44	1	\$50
	NEWTON	27	24	2	53	\$12,107	\$228.43	4	\$200
	OZARK	7	9	2	18	\$3,935	\$218.61	0	\$0
	POLK	16	10	1	27	\$5,677	\$210.26	2	\$100
	ST CLAIR	11	3	0	14	\$2,843	\$203.07	0	\$0
	STONE	10	8	0	18	\$4,173	\$231.83	1	\$50
TANEY	22	18	2	42	\$9,246	\$220.14	0	\$0	
VERNON	16	6	1	23	\$5,003	\$217.52	1	\$50	
WEBSTER	17	9	0	26	\$5,351	\$205.81	2	\$100	
	<b>SW TOTAL</b>	<b>598</b>	<b>433</b>	<b>25</b>	<b>1,056</b>	<b>\$238,571</b>	<b>\$225.92</b>	<b>63</b>	<b>\$3,150</b>
<b>KC REGION</b>	ANDREW	5	4	0	9	\$1,939	\$215.44	0	\$0
	BUCHANAN	67	52	0	119	\$26,463	\$222.38	4	\$200
	CLAY	60	92	8	160	\$38,432	\$240.20	10	\$500
	DE KALB	1	2	0	3	\$487	\$162.33	0	\$0
	JACKSON	440	565	22	1,027	\$238,123	\$231.86	55	\$2,750
	PLATTE	18	30	0	48	\$11,980	\$249.58	6	\$300
	<b>KC TOTAL</b>	<b>591</b>	<b>745</b>	<b>30</b>	<b>1,366</b>	<b>\$317,424</b>	<b>\$232.37</b>	<b>75</b>	<b>\$3,750</b>
<b>STL REGION</b>	FRANKLIN	49	29	2	80	\$18,336	\$229.20	2	\$100
	JEFFERSON	53	61	10	124	\$29,265	\$236.01	2	\$100
	ST CHARLES	68	57	5	130	\$28,531	\$219.47	4	\$200
	ST LOUIS COUNTY	455	421	7	883	\$197,004	\$223.11	44	\$2,200
	ST LOUIS CITY	450	319	4	773	\$173,951	\$225.03	37	\$1,850
	<b>STL TOTAL</b>	<b>1,075</b>	<b>887</b>	<b>28</b>	<b>1,990</b>	<b>\$447,087</b>	<b>\$224.67</b>	<b>89</b>	<b>\$4,450</b>
UNKNOWN		1	7	0	8	\$2,268	\$283.50	0	\$0
<b>STATEWIDE</b>		<b>3,470</b>	<b>2,924</b>	<b>114</b>	<b>6,508</b>	<b>\$1,459,804</b>	<b>\$224.31</b>	<b>324</b>	<b>\$16,200</b>

**TABLE 4  
TEMPORARY ASSISTANCE FAMILIES AND PERSONS RECEIVING CASH  
AUGUST 2021**

		FAMILIES RECEIVING	CHILDREN RECEIVING	PARENTS/ CARETAKERS RECEIVING	PERSONS RECEIVING	TEB FAMILIES RECEIVING	TEB CHILDREN RECEIVING	TEB PARENTS/ CARETAKERS	TEB PERSONS RECEIVING	TOTAL TA & TEB PERSONS
<b>NW REGION</b>	ATCHISON	3	6	1	7	0	0	0	0	7
	CALDWELL	5	8	2	10	0	0	0	0	10
	CARROLL	10	18	1	19	0	0	0	0	19
	CASS	51	91	31	122	5	7	5	12	134
	CHARITON	5	6	1	7	0	0	0	0	7
	CLINTON	10	20	6	26	0	0	0	0	26
	COOPER	8	11	3	14	0	0	0	0	14
	DAVISS	7	13	0	13	1	2	1	3	16
	GENTRY	1	3	1	4	0	0	0	0	4
	GRUNDY	13	22	5	27	0	0	0	0	27
	HARRISON	13	23	5	28	1	2	1	3	31
	HOLT	1	2	0	2	0	0	0	0	2
	JOHNSON	47	79	30	109	1	4	1	5	114
	LAFAYETTE	25	39	11	50	2	4	2	6	56
	LINN	15	22	4	26	0	0	0	0	26
	LIVINGSTON	9	15	6	21	2	4	2	6	27
	MERCER	0	0	0	0	1	2	1	3	3
	NODAWAY	9	14	2	16	1	3	1	4	20
	PETTIS	76	181	30	211	3	4	2	6	217
	PUTNAM	3	4	2	6	0	0	0	0	6
	RAY	18	29	10	39	0	0	0	0	39
	SALINE	35	68	12	80	2	2	2	4	84
	SULLIVAN	4	8	3	11	0	0	0	0	11
WORTH	0	0	0	0	1	4	1	5	5	
	<b>NW TOTAL</b>	<b>368</b>	<b>682</b>	<b>166</b>	<b>848</b>	<b>20</b>	<b>38</b>	<b>19</b>	<b>57</b>	<b>905</b>
<b>NE REGION</b>	ADAIR	19	38	13	51	1	2	1	3	54
	AUDRAIN	31	51	22	73	0	0	0	0	73
	BOONE	167	292	75	367	9	16	8	24	391
	CALLAWAY	40	56	14	70	3	5	3	8	78
	CLARK	6	13	4	17	1	2	1	3	20
	COLE	84	150	50	200	4	7	4	11	211
	GASCONADE	11	20	5	25	0	0	0	0	25
	HOWARD	6	13	2	15	0	0	0	0	15
	KNOX	0	0	0	0	0	0	0	0	0
	LEWIS	5	8	2	10	1	1	1	2	12
	LINCOLN	62	114	31	145	5	11	3	14	159
	MACON	6	10	2	12	2	5	2	7	19
	MARION	41	70	18	88	4	5	3	8	96
	MONITEAU	5	9	3	12	2	4	2	6	18
	MONROE	7	8	4	12	1	1	1	2	14
	MONTGOMERY	10	20	3	23	1	3	1	4	27
	OSAGE	8	14	5	19	0	0	0	0	19
	PIKE	15	29	9	38	2	3	2	5	43
	RALLS	3	5	1	6	1	2	1	3	9
	RANDOLPH	25	35	11	46	0	0	0	0	46
	SCHUYLER	0	0	0	0	0	0	0	0	0
	SCOTLAND	3	8	2	10	0	0	0	0	10
	SHELBY	2	2	0	2	0	0	0	0	2
WARREN	32	53	12	65	2	5	2	7	72	
	<b>NE TOTAL</b>	<b>588</b>	<b>1,018</b>	<b>288</b>	<b>1,306</b>	<b>39</b>	<b>72</b>	<b>35</b>	<b>107</b>	<b>1,413</b>
<b>SE REGION</b>	BOLLINGER	20	33	10	43	0	0	0	0	43
	BUTLER	95	163	33	196	1	2	1	3	199
	CAPE GIRARDEAU	92	165	48	213	2	4	2	6	219
	CARTER	10	23	6	29	0	0	0	0	29
	CRAWFORD	38	64	12	76	2	3	2	5	81
	DENT	20	30	5	35	0	0	0	0	35
	DUNKLIN	112	199	31	230	8	22	9	31	261
	HOWELL	56	86	28	114	0	0	0	0	114
	IRON	11	20	8	28	0	0	0	0	28
	MADISON	24	50	9	59	1	2	1	3	62
	MARIES	4	5	1	6	1	2	1	3	9



**TABLE 4  
TEMPORARY ASSISTANCE FAMILIES AND PERSONS RECEIVING CASH  
AUGUST 2021**

		FAMILIES RECEIVING	CHILDREN RECEIVING	PARENTS/ CARETAKERS RECEIVING	PERSONS RECEIVING	TEB FAMILIES RECEIVING	TEB CHILDREN RECEIVING	TEB PARENTS/ CARETAKERS	TEB PERSONS RECEIVING	TOTAL TA & TEB PERSONS
<b>SE REGION</b>	MISSISSIPPI	34	45	13	58	0	0	0	0	58
	NEW MADRID	46	73	18	91	2	3	2	5	96
	OREGON	16	26	6	32	0	0	0	0	32
	PEMISCOT	87	161	44	205	4	6	4	10	215
	PERRY	9	16	6	22	0	0	0	0	22
	PHELPS	43	70	22	92	2	4	2	6	98
	PULASKI	45	63	24	87	2	4	2	6	93
	REYNOLDS	7	11	2	13	0	0	0	0	13
	RIPLEY	12	17	2	19	1	2	1	3	22
	ST FRANCOIS	92	144	33	177	3	3	3	6	183
	STE GENEVIEVE	10	16	4	20	0	0	0	0	20
	SCOTT	89	160	25	185	5	13	5	18	203
	SHANNON	13	31	6	37	0	0	0	0	37
	STODDARD	35	61	17	78	2	3	2	5	83
	TEXAS	30	51	16	67	1	3	1	4	71
	WASHINGTON	41	81	13	94	0	0	0	0	94
	WAYNE	19	28	9	37	1	5	1	6	43
	WRIGHT	22	36	9	45	0	0	0	0	45
	<b>SE TOTAL</b>	<b>1,132</b>	<b>1,928</b>	<b>460</b>	<b>2,388</b>	<b>38</b>	<b>81</b>	<b>39</b>	<b>120</b>	<b>2,508</b>
<b>SW REGION</b>	BARRY	38	65	18	83	0	0	0	0	83
	BARTON	9	13	5	18	2	3	1	4	22
	BATES	15	24	6	30	0	0	0	0	30
	BENTON	22	43	6	49	0	0	0	0	49
	CAMDEN	21	40	8	48	1	2	1	3	51
	CEDAR	18	28	8	36	1	3	0	3	39
	CHRISTIAN	42	67	19	86	2	5	2	7	93
	DADE	10	16	9	25	0	0	0	0	25
	DALLAS	19	38	7	45	2	4	3	7	52
	DOUGLAS	11	20	6	26	0	0	0	0	26
	GREENE	279	532	157	689	23	50	23	73	762
	HENRY	21	35	9	44	1	3	0	3	47
	HICKORY	15	25	7	32	0	0	0	0	32
	JASPER	154	300	73	373	9	19	9	28	401
	LACLEDE	39	76	6	82	5	8	4	12	94
	LAWRENCE	46	80	13	93	2	5	2	7	100
	MCDONALD	30	61	12	73	1	2	1	3	76
	MILLER	28	41	7	48	3	3	3	6	54
	MORGAN	18	33	4	37	1	3	1	4	41
	NEWTON	53	90	28	118	4	5	4	9	127
	OZARK	18	32	13	45	0	0	0	0	45
	POLK	27	41	12	53	2	4	2	6	59
	ST CLAIR	14	23	3	26	0	0	0	0	26
STONE	18	34	8	42	1	1	1	2	44	
TANEY	42	66	22	88	0	0	0	0	88	
VERNON	23	42	8	50	1	3	1	4	54	
WEBSTER	26	43	9	52	2	5	2	7	59	
	<b>SW TOTAL</b>	<b>1,056</b>	<b>1,908</b>	<b>483</b>	<b>2,391</b>	<b>63</b>	<b>128</b>	<b>60</b>	<b>188</b>	<b>2,579</b>
<b>KC REGION</b>	ANDREW	9	15	4	19	0	0	0	0	19
	BUCHANAN	119	217	52	269	4	10	4	14	283
	CLAY	160	290	108	398	10	17	10	27	425
	DE KALB	3	3	2	5	0	0	0	0	5
	JACKSON	1,027	1,921	609	2,530	55	106	53	159	2,689
	PLATTE	48	91	30	121	6	11	6	17	138
	<b>KC TOTAL</b>	<b>1,366</b>	<b>2,537</b>	<b>805</b>	<b>3,342</b>	<b>75</b>	<b>144</b>	<b>73</b>	<b>217</b>	<b>3,559</b>
<b>STL REGION</b>	FRANKLIN	80	140	33	173	2	5	2	7	180
	JEFFERSON	124	220	81	301	2	3	1	4	305
	ST CHARLES	130	221	67	288	4	4	4	8	296
	ST LOUIS COUNTY	883	1,531	436	1,967	44	80	43	123	2,090
	ST LOUIS CITY	773	1,416	327	1,743	37	60	37	97	1,840
	<b>STL TOTAL</b>	<b>1,990</b>	<b>3,528</b>	<b>944</b>	<b>4,472</b>	<b>89</b>	<b>152</b>	<b>87</b>	<b>239</b>	<b>4,711</b>
UNKNOWN	8	19	7	26	0	0	0	0	26	
<b>STATEWIDE</b>		<b>6,508</b>	<b>11,620</b>	<b>3,153</b>	<b>14,773</b>	<b>324</b>	<b>615</b>	<b>313</b>	<b>928</b>	<b>15,701</b>

**TABLE 5  
WORK ACTIVITIES OF PERSONS RECEIVING TEMPORARY ASSISTANCE  
AS OF AUGUST 31, 2021**

		TOTAL PERSONS ENROLLED	EDUCATION RELATED TO EMPLOYMENT	VOC EDUC AND TRAINING	CWEP/AWEP	ON-THE-JOB TRAINING	JOB SEARCH/ READINESS	JOB ENTRY	OTHER
<b>NW REGION</b>	ATCHISON	0	0	0	0	0	0	0	0
	CALDWELL	0	0	0	0	0	0	0	0
	CARROLL	0	0	0	0	0	0	0	0
	CASS	5	0	1	0	0	0	3	1
	CHARITON	0	0	0	0	0	0	0	0
	CLINTON	1	0	0	0	0	1	0	0
	COOPER	2	0	0	0	0	1	0	1
	DAVISS	0	0	0	0	0	0	0	0
	GENTRY	1	0	0	0	0	1	0	0
	GRUNDY	0	0	0	0	0	0	0	0
	HARRISON	0	0	0	0	0	0	0	0
	HOLT	0	0	0	0	0	0	0	0
	JOHNSON	4	0	1	0	0	1	2	0
	LAFAYETTE	1	0	0	0	0	0	1	0
	LINN	1	0	0	0	0	0	1	0
	LIVINGSTON	3	0	0	0	0	1	2	0
	MERCER	0	0	0	0	0	0	0	0
	NODAWAY	2	0	0	0	0	2	1	0
	PETTIS	6	0	0	0	0	0	6	0
	PUTNAM	2	0	0	0	0	2	0	0
RAY	0	0	0	0	0	0	0	0	
SALINE	2	0	0	0	0	1	1	0	
SULLIVAN	0	0	0	0	0	0	0	0	
WORTH	0	0	0	0	0	0	0	0	
	<b>NW TOTAL</b>	<b>30</b>	<b>0</b>	<b>2</b>	<b>0</b>	<b>0</b>	<b>10</b>	<b>17</b>	<b>2</b>
<b>NE REGION</b>	ADAIR	4	0	1	0	0	1	3	0
	AUDRAIN	6	0	0	0	0	4	1	3
	BOONE	22	3	0	0	0	12	6	2
	CALLAWAY	7	0	0	0	0	1	4	2
	CLARK	0	0	0	0	0	0	0	0
	COLE	13	0	0	0	0	7	2	6
	GASCONADE	1	0	0	0	0	0	0	1
	HOWARD	2	0	0	0	0	1	1	1
	KNOX	0	0	0	0	0	0	0	0
	LEWIS	1	0	0	0	0	0	1	0
	LINCOLN	6	0	1	0	0	2	3	0
	MACON	3	0	0	0	0	1	2	0
	MARION	4	0	1	0	0	2	1	1
	MONITEAU	2	0	0	0	0	1	1	0
	MONROE	0	0	0	0	0	0	0	0
	MONTGOMERY	1	0	0	0	0	0	1	0
	OSAGE	0	0	0	0	0	0	0	0
	PIKE	4	0	0	0	0	2	2	0
	RALLS	1	0	0	0	0	0	1	0
	RANDOLPH	3	0	0	0	0	1	1	1
	SCHUYLER	0	0	0	0	0	0	0	0
	SCOTLAND	0	0	0	0	0	0	0	0
	SHELBY	0	0	0	0	0	0	0	0
WARREN	3	0	0	0	0	2	1	1	
	<b>NE TOTAL</b>	<b>83</b>	<b>3</b>	<b>3</b>	<b>0</b>	<b>0</b>	<b>37</b>	<b>31</b>	<b>18</b>
<b>SE REGION</b>	BOLLINGER	1	0	0	0	0	1	0	0
	BUTLER	7	1	0	0	0	5	3	0
	CAPE GIRARDEAU	17	1	2	0	0	13	2	3
	CARTER	1	0	0	0	0	1	0	0
	CRAWFORD	2	0	0	0	0	1	0	1
	DENT	0	0	0	0	0	0	0	0
	DUNKLIN	12	0	0	0	0	7	4	2
	HOWELL	8	0	1	0	0	6	2	1
	IRON	1	0	0	0	0	1	0	0
	MADISON	2	0	0	0	0	1	1	0
MARIES	1	0	0	0	0	0	1	0	

**TABLE 5  
WORK ACTIVITIES OF PERSONS RECEIVING TEMPORARY ASSISTANCE  
AS OF AUGUST 31, 2021**

		TOTAL PERSONS ENROLLED	EDUCATION RELATED TO EMPLOYMENT	VOC EDUC AND TRAINING	CWEP/AWEP	ON-THE-JOB TRAINING	JOB SEARCH/ READINESS	JOB ENTRY	OTHER
<b>SE REGION</b>	MISSISSIPPI	2	0	0	0	0	0	2	0
	NEW MADRID	2	0	1	0	0	1	0	1
	OREGON	2	0	0	0	0	1	1	1
	PEMISCOT	15	0	3	0	0	7	4	4
	PERRY	1	0	0	0	0	1	0	0
	PHELPS	5	0	0	0	0	3	0	2
	PULASKI	3	0	0	0	0	1	2	0
	REYNOLDS	0	0	0	0	0	0	0	0
	RIPLEY	0	0	0	0	0	0	0	0
	ST FRANCOIS	13	0	0	0	0	8	6	1
	STE GENEVIEVE	0	0	0	0	0	0	0	0
	SCOTT	7	0	0	0	0	5	3	0
	SHANNON	2	0	0	0	0	1	0	1
	STODDARD	7	0	0	0	0	4	3	0
	TEXAS	2	0	0	0	0	1	2	0
	WASHINGTON	3	0	0	0	0	2	0	3
	WAYNE	4	0	0	0	0	3	1	0
WRIGHT	3	0	0	0	0	3	0	1	
	<b>SE TOTAL</b>	<b>123</b>	<b>2</b>	<b>7</b>	<b>0</b>	<b>0</b>	<b>77</b>	<b>37</b>	<b>21</b>
<b>SW REGION</b>	BARRY	3	0	2	0	0	0	1	0
	BARTON	1	0	0	0	0	0	1	0
	BATES	2	0	1	0	0	0	1	0
	BENTON	2	0	0	0	0	1	1	0
	CAMDEN	3	0	0	0	0	3	0	0
	CEDAR	0	0	0	0	0	0	0	0
	CHRISTIAN	3	0	1	0	0	1	1	0
	DADE	1	0	0	0	0	0	0	1
	DALLAS	0	0	0	0	0	0	0	0
	DOUGLAS	0	0	0	0	0	0	0	0
	GREENE	22	0	2	0	0	5	14	2
	HENRY	0	0	0	0	0	0	0	0
	HICKORY	2	0	0	0	0	1	1	1
	JASPER	14	0	1	0	0	5	9	2
	LACLEDE	3	0	0	0	0	2	2	0
	LAWRENCE	8	0	1	0	0	3	4	2
	MCDONALD	3	0	0	0	0	0	2	1
	MILLER	1	0	0	0	0	1	1	0
	MORGAN	2	0	0	0	0	0	2	0
	NEWTON	9	0	0	2	0	3	3	2
	OZARK	1	0	0	0	0	0	0	1
	POLK	1	0	0	0	0	0	1	0
	ST CLAIR	1	0	1	0	0	0	0	0
	STONE	0	0	0	0	0	0	0	0
TANEY	0	0	0	0	0	0	0	0	
VERNON	2	0	0	0	0	2	0	0	
WEBSTER	0	0	0	0	0	0	0	0	
	<b>SW TOTAL</b>	<b>84</b>	<b>0</b>	<b>9</b>	<b>2</b>	<b>0</b>	<b>27</b>	<b>44</b>	<b>12</b>
<b>KC REGION</b>	ANDREW	1	0	1	0	0	0	0	0
	BUCHANAN	7	0	1	0	0	5	1	1
	CLAY	28	0	2	0	0	6	10	13
	DE KALB	0	0	0	0	0	0	0	0
	JACKSON	97	1	6	3	0	47	43	8
	PLATTE	13	0	1	0	0	2	4	6
	<b>KC TOTAL</b>	<b>146</b>	<b>1</b>	<b>11</b>	<b>3</b>	<b>0</b>	<b>60</b>	<b>58</b>	<b>28</b>
<b>STL REGION</b>	FRANKLIN	3	0	0	1	0	1	0	1
	JEFFERSON	4	0	1	0	0	2	0	1
	ST CHARLES	4	0	1	0	0	1	2	0
	ST LOUIS COUNTY	60	0	4	1	0	34	12	12
	ST LOUIS CITY	45	2	3	0	0	30	9	1
	<b>STL TOTAL</b>	<b>116</b>	<b>2</b>	<b>9</b>	<b>2</b>	<b>0</b>	<b>68</b>	<b>23</b>	<b>15</b>
<b>STATEWIDE</b>		<b>582</b>	<b>8</b>	<b>41</b>	<b>7</b>	<b>0</b>	<b>279</b>	<b>210</b>	<b>96</b>

NOTE: PARTICIPANTS MAY BE ENROLLED IN MORE THAN ONE ACTIVITY.

**TABLE 6  
TEMPORARY ASSISTANCE REVIEWS  
AUGUST 2021**

		<b>CASES AS OF END OF MONTH</b>	<b>REVIEWS COMPLETED DURING MONTH</b>	<b>CASES OVERDUE FOR REVIEW</b>	<b>% OVERDUE FOR REVIEW</b>	
<b>NW REGION</b>	ATCHISON	3	0	0	0.00%	
	CALDWELL	3	1	0	0.00%	
	CARROLL	8	0	0	0.00%	
	CASS	46	6	0	0.00%	
	CHARITON	5	0	0	0.00%	
	CLINTON	9	0	0	0.00%	
	COOPER	7	0	0	0.00%	
	DAVISS	8	0	0	0.00%	
	GENTRY	2	0	0	0.00%	
	GRUNDY	11	2	1	9.09%	
	HARRISON	12	2	0	0.00%	
	HOLT	1	0	0	0.00%	
	JOHNSON	38	4	0	0.00%	
	LAFAYETTE	24	1	0	0.00%	
	LINN	12	1	1	8.33%	
	LIVINGSTON	9	0	0	0.00%	
	MERCER	0	0	0	0.00%	
	NODAWAY	8	0	0	0.00%	
	PETTIS	69	2	0	0.00%	
	PUTNAM	3	0	0	0.00%	
	RAY	12	2	0	0.00%	
	SALINE	33	3	0	0.00%	
	SULLIVAN	4	1	0	0.00%	
	WORTH	0	0	0	0.00%	
	<b>NW TOTAL</b>	<b>327</b>	<b>25</b>	<b>2</b>	<b>0.61%</b>	
<b>NE REGION</b>	ADAIR	17	2	0	0.00%	
	AUDRAIN	30	1	0	0.00%	
	BOONE	152	15	2	1.32%	
	CALLAWAY	34	2	0	0.00%	
	CLARK	6	1	0	0.00%	
	COLE	79	3	2	2.53%	
	GASCONADE	10	0	0	0.00%	
	HOWARD	6	0	0	0.00%	
	KNOX	0	0	0	0.00%	
	LEWIS	4	1	0	0.00%	
	LINCOLN	57	1	0	0.00%	
	MACON	5	0	0	0.00%	
	MARION	40	1	0	0.00%	
	MONITEAU	5	0	1	20.00%	
	MONROE	5	0	0	0.00%	
	MONTGOMERY	10	2	0	0.00%	
	OSAGE	6	0	0	0.00%	
	PIKE	13	0	1	7.69%	
	RALLS	2	0	0	0.00%	
	RANDOLPH	25	1	0	0.00%	
	SCHUYLER	0	0	0	0.00%	
	SCOTLAND	3	0	0	0.00%	
	SHELBY	2	0	0	0.00%	
	WARREN	33	4	0	0.00%	
		<b>NE TOTAL</b>	<b>544</b>	<b>34</b>	<b>6</b>	<b>1.10%</b>
	<b>SE REGION</b>	BOLLINGER	16	1	0	0.00%
BUTLER		93	5	1	1.08%	
CAPE GIRARDEAU		90	6	0	0.00%	
CARTER		7	0	0	0.00%	
CRAWFORD		36	4	0	0.00%	
DENT		21	0	0	0.00%	
DUNKLIN		98	10	1	1.02%	
HOWELL		57	5	1	1.75%	
IRON		11	0	0	0.00%	
MADISON		23	1	0	0.00%	
MARIES		3	1	0	0.00%	

**TABLE 6  
TEMPORARY ASSISTANCE REVIEWS  
AUGUST 2021**

		<b>CASES AS OF END OF MONTH</b>	<b>REVIEWS COMPLETED DURING MONTH</b>	<b>CASES OVERDUE FOR REVIEW</b>	<b>% OVERDUE FOR REVIEW</b>
<b>SE REGION</b>	MISSISSIPPI	30	2	1	3.33%
	NEW MADRID	38	4	0	0.00%
	OREGON	15	0	0	0.00%
	PEMISCOT	80	3	0	0.00%
	PERRY	10	1	0	0.00%
	PHELPS	37	1	0	0.00%
	PULASKI	40	4	0	0.00%
	REYNOLDS	6	1	0	0.00%
	RIPLEY	12	1	0	0.00%
	ST FRANCOIS	79	6	0	0.00%
	STE GENEVIEVE	10	1	0	0.00%
	SCOTT	78	4	0	0.00%
	SHANNON	12	1	0	0.00%
	STODDARD	34	3	0	0.00%
	TEXAS	29	5	0	0.00%
	WASHINGTON	38	2	1	2.63%
	WAYNE	20	3	0	0.00%
	WRIGHT	23	1	0	0.00%
	<b>SE TOTAL</b>	<b>1,046</b>	<b>76</b>	<b>5</b>	<b>0.48%</b>
<b>SW REGION</b>	BARRY	37	3	0	0.00%
	BARTON	9	0	0	0.00%
	BATES	16	3	0	0.00%
	BENTON	24	2	0	0.00%
	CAMDEN	20	0	1	5.00%
	CEDAR	17	3	0	0.00%
	CHRISTIAN	39	1	0	0.00%
	DADE	8	1	0	0.00%
	DALLAS	17	2	0	0.00%
	DOUGLAS	10	0	0	0.00%
	GREENE	258	18	1	0.39%
	HENRY	21	4	0	0.00%
	HICKORY	14	0	0	0.00%
	JASPER	142	11	0	0.00%
	LACLEDE	40	4	0	0.00%
	LAWRENCE	44	7	1	2.27%
	MCDONALD	29	1	0	0.00%
	MILLER	27	3	0	0.00%
	MORGAN	16	1	0	0.00%
	NEWTON	50	2	0	0.00%
	OZARK	13	0	0	0.00%
	POLK	24	2	0	0.00%
	ST CLAIR	14	0	1	7.14%
	STONE	16	2	0	0.00%
	TANEY	39	2	0	0.00%
	VERNON	24	2	0	0.00%
WEBSTER	24	1	0	0.00%	
	<b>SW TOTAL</b>	<b>992</b>	<b>75</b>	<b>4</b>	<b>0.40%</b>
<b>KC REGION</b>	ANDREW	10	1	0	0.00%
	BUCHANAN	113	12	1	0.88%
	CLAY	152	19	1	0.66%
	DE KALB	2	0	0	0.00%
	JACKSON	942	66	5	0.53%
	PLATTE	46	1	0	0.00%
	<b>KC TOTAL</b>	<b>1,265</b>	<b>99</b>	<b>7</b>	<b>0.55%</b>
<b>STL REGION</b>	FRANKLIN	73	4	0	0.00%
	JEFFERSON	109	5	0	0.00%
	ST CHARLES	121	6	1	0.83%
	ST LOUIS COUNTY	807	68	3	0.37%
	<b>STL TOTAL</b>	<b>1,817</b>	<b>140</b>	<b>7</b>	<b>0.39%</b>
<b>UNKNOWN</b>		7	1	0	0.00%
<b>STATEWIDE</b>		<b>5,998</b>	<b>450</b>	<b>31</b>	<b>0.52%</b>

***This page is intentionally left blank.***

# MO HEALTHNET

***This page is intentionally left blank.***



**TABLE 7  
MO HEALTHNET ELIGIBILITY  
AUGUST 2021**

	NUMBER OR AMOUNT AUG-2021	NUMBER OR AMOUNT JUL-2021	NUMBER OR AMOUNT JUN-2021	NUMBER OR AMOUNT AUG-2020	CHANGE FROM LAST MONTH	CHANGE FROM 2 MONTHS AGO	CHANGE FROM LAST YEAR
<b>*** FAMILY MO HEALTHNET NON-FFM</b>							
APPLICATIONS RECEIVED	10,808	5,684	4,287	6,583	90.1%	152.1%	64.2%
APPLICATIONS APPROVED	2,336	2,700	2,138	3,147	-13.5%	9.3%	-25.8%
APPLICATIONS REJECTED	258	489	600	206	-47.2%	-57.0%	25.2%
APPLICATIONS WITHDRAWN	1,582	1,723	1,477	3,019	-8.2%	7.1%	-47.6%
APPLICATIONS PENDING	7,248	1,464	738	648	395.1%	882.1%	18.5%
<b>*** FAMILY MO HEALTHNET FFM</b>							
APPLICATIONS RECEIVED	3,575	3,158	2,479	1,804	13.2%	44.2%	98.2%
APPLICATIONS APPROVED	436	421	433	450	3.6%	0.7%	-3.1%
APPLICATIONS REJECTED	842	1,986	1,719	969	-57.6%	-51.0%	-13.1%
APPLICATIONS WITHDRAWN	506	402	392	364	25.9%	29.1%	39.0%
APPLICATIONS PENDING	2,185	555	244	122	293.7%	795.5%	691.0%
<b>MO HEALTHNET FOR KIDS</b>							
NON-CHIP POVERTY CHILDREN	335,420	334,661	334,155	316,701	0.2%	0.4%	5.9%
CHIP NON-PREMIUM CHILDREN	670	674	687	2,011	-0.6%	-2.5%	-66.7%
CHIP PREMIUM CHILDREN	32,637	32,678	32,739	32,947	-0.1%	-0.3%	-0.9%
<b>MO HEALTHNET FOR FAMILIES</b>							
PARENTS/CARETAKERS	94,431	93,512	92,469	81,850	1.0%	2.1%	15.4%
CHILDREN	198,402	196,125	193,569	163,502	1.2%	2.5%	21.3%
<b>TRANSITIONAL MO HEALTHNET</b>							
PARENTS/CARETAKERS	25	21	26	50	19.0%	-3.8%	-50.0%
CHILDREN	71	41	56	133	73.2%	26.8%	-46.6%
<b>TOTAL MHK/MHF/TMH</b>							
FAMILIES	300,479	298,766	296,966	271,290	0.6%	1.2%	10.8%
PARENTS/CARETAKERS	94,456	93,533	92,495	81,900	1.0%	2.1%	15.3%
CHILDREN	567,200	564,179	561,206	515,294	0.5%	1.1%	10.1%
<b>NEWBORNS</b>							
CHILDREN	73,837	71,859	69,700	44,635	2.8%	5.9%	65.4%
<b>MPW</b>							
MO HEALTHNET FOR PREG WOMEN	62,455	60,926	59,189	36,929	2.5%	5.5%	69.1%
EXTENDED WOMEN'S HEALTH	11,376	11,128	10,832	16,880	2.2%	5.0%	-32.6%
<b>UNINSURED WOMEN'S HEALTH</b>							
PERSONS	37,219	37,415	37,609	34,920	-0.5%	-1.0%	6.6%
<b>SHOW ME HEALTHY BABIES</b>							
PERSONS	8,531	8,276	7,970	4,930	3.1%	7.0%	73.0%

NOTE: FAMILY MO HEALTHNET APPLICATIONS INCLUDE MHK, MHF, TMH, MPW and UWHS.

**TABLE 7  
MO HEALTHNET ELIGIBILITY  
AUGUST 2021**

	NUMBER OR AMOUNT AUG-2021	NUMBER OR AMOUNT JUL-2021	NUMBER OR AMOUNT JUN-2021	NUMBER OR AMOUNT AUG-2020	CHANGE FROM LAST MONTH	CHANGE FROM 2 MONTHS AGO	CHANGE FROM LAST YEAR
<b>*** BCCT</b>							
PERSONS	2,292	2,274	2,266	2,184	0.8%	1.1%	4.9%
PRESUMPTIVE ELIGIBILITY PERSONS	52	52	43	113	0.0%	20.9%	-54.0%
<b>*** PE FOR KIDS</b>							
PERSONS	138	95	58	565	45.3%	137.9%	-75.6%
<b>*** MHCC</b>							
APPLICATIONS RECEIVED	58	60	64	65	-3.3%	-9.4%	-10.8%
APPLICATIONS APPROVED	54	63	57	81	-14.3%	-5.3%	-33.3%
DEPT. OF MENTAL HEALTH	0	0	0	0	0.0%	0.0%	0.0%
JUVENILE COURT	22	20	16	32	10.0%	37.5%	-31.3%
DIV. OF YOUTH SERVICES	32	43	41	49	-25.6%	-22.0%	-34.7%
VOLUNTARY PLACEMENTS	0	0	0	0	0.0%	0.0%	0.0%
APPLICATIONS REJECTED	2	0	4	4	0.0%	-50.0%	-50.0%
APPLICATIONS PENDING	6	4	7	7	50.0%	-14.3%	-14.3%
TOTAL PERSONS	1,174	1,207	1,172	1,107	-2.7%	0.2%	6.1%
DEPT. OF MENTAL HEALTH	0	0	0	0	0.0%	0.0%	0.0%
JUVENILE COURT	149	203	201	318	-26.6%	-25.9%	-53.1%
DIV. OF YOUTH SERVICES	1,025	1,004	971	789	2.1%	5.6%	29.9%
VOLUNTARY PLACEMENTS	0	0	0	0	0.0%	0.0%	0.0%
<b>*** SSI ONLY</b>							
	0	0	0	0	0.0%	0.0%	0.0%
<b>*** SSI-SP</b>							
PERSONS	18	18	18	19	0.0%	0.0%	-5.3%
TOTAL PAYMENTS	\$464	\$464	\$464	\$519	0.0%	0.0%	-10.6%
<b>*** SP ONLY</b>							
PERSONS	5	5	5	7	0.0%	0.0%	-28.6%
TOTAL PAYMENTS	\$296	\$296	\$296	\$387	0.0%	0.0%	-23.5%
<b>*** MHABD</b>							
APPLICATIONS RECEIVED	7,113	6,520	8,095	9,048	9.1%	-12.1%	-21.4%
APPLICATIONS APPROVED	2,572	2,724	3,833	3,500	-5.6%	-32.9%	-26.5%
APPLICATIONS REJECTED	3,609	4,508	5,356	4,968	-19.9%	-32.6%	-27.4%
APPLICATIONS PENDING	9,788	8,957	9,707	8,469	9.3%	0.8%	15.6%
<b>BLIND PENSION</b>							
PERSONS	2,638	2,654	2,666	2,707	-0.6%	-1.1%	-2.5%
PAYMENTS	\$1,975,306	\$1,987,411	\$1,998,000	\$2,029,863	-0.6%	-1.1%	-2.7%
<b>SUPPLEMENTAL AID TO THE BLIND</b>							
PERSONS	1,049	1,056	1,056	1,045	-0.7%	-0.7%	0.4%
PAYMENTS	\$638,669	\$644,813	\$643,521	\$633,945	-1.0%	-0.8%	0.7%

**TABLE 7  
MO HEALTHNET ELIGIBILITY  
AUGUST 2021**

	NUMBER OR AMOUNT AUG-2021	NUMBER OR AMOUNT JUL-2021	NUMBER OR AMOUNT JUN-2021	NUMBER OR AMOUNT AUG-2020	CHANGE FROM LAST MONTH	CHANGE FROM 2 MONTHS AGO	CHANGE FROM LAST YEAR
<b>*** MHABD</b>							
<b>SPENDDOWN</b>							
PERSONS	32,043	31,991	32,011	31,118	0.2%	0.1%	3.0%
<b>NON-SPENDDOWN</b>							
PERSONS	176,899	176,298	175,674	164,845	0.3%	0.7%	7.3%
<b>TICKET TO WORK</b>							
NON-PREMIUM PERSONS	379	381	375	346	-0.5%	1.1%	9.5%
PREMIUM PERSONS	1,877	1,881	1,886	1,871	-0.2%	-0.5%	0.3%
<b>NURSING CARE</b>							
TOTAL PERSONS	6,583	6,574	6,553	6,895	0.1%	0.5%	-4.5%
RCF-II	4,787	4,777	4,755	4,981	0.2%	0.7%	-3.9%
RCF-I	1,667	1,666	1,663	1,778	0.1%	0.2%	-6.2%
SNF-ICF	129	131	135	136	-1.5%	-4.4%	-5.1%
<b>TOTAL PAYMENTS</b>							
RCF-II	\$1,967,399	\$1,968,364	\$1,957,686	\$2,048,047	0.0%	0.5%	-3.9%
RCF-I	\$1,587,267	\$1,586,572	\$1,575,948	\$1,645,757	0.0%	0.7%	-3.6%
SNF-ICF	\$329,804	\$330,995	\$329,377	\$349,147	-0.4%	0.1%	-5.5%
	\$50,328	\$50,797	\$52,361	\$53,143	-0.9%	-3.9%	-5.3%
<b>QMB</b>							
PERSONS	13,407	13,380	13,263	12,929	0.2%	1.1%	3.7%
<b>SLMB</b>							
PERSONS	23,190	23,214	23,278	22,596	-0.1%	-0.4%	2.6%
<b>VENDOR</b>							
PERSONS	35,831	35,792	35,574	37,088	0.1%	0.7%	-3.4%

**TABLE 8  
MO HEALTHNET ELIGIBILITY BY REGION FOR AUGUST 2021**

	NW REGION	NE REGION	SE REGION	SW REGION	KC REGION	STL REGION	UNKNOWN
<b>*** FAMILY MO HEALTHNET NON-FFM</b>							
APPLICATIONS RECEIVED	771	1,054	1,501	2,298	2,481	2,496	207
APPLICATIONS APPROVED	166	222	345	502	540	557	4
APPLICATIONS REJECTED	12	24	33	68	56	60	5
APPLICATIONS WITHDRAWN	117	159	240	324	301	431	10
APPLICATIONS PENDING	526	674	941	1,542	1,773	1,601	191
<b>*** FAMILY MO HEALTHNET FFM</b>							
APPLICATIONS RECEIVED	202	305	357	645	758	1,177	131
APPLICATIONS APPROVED	37	32	40	89	112	126	0
APPLICATIONS REJECTED	29	61	90	142	178	297	45
APPLICATIONS WITHDRAWN	32	42	45	101	110	166	10
APPLICATIONS PENDING	131	185	205	395	446	741	82
<b>MO HEALTHNET FOR KIDS</b>							
NON-CHIP POVERTY CHILDREN	24,473	33,841	49,949	77,176	61,861	88,120	0
CHIP NO COST CHILDREN	52	95	87	145	138	153	0
CHIP PREMIUM CHILDREN	2,801	3,681	4,653	8,030	5,832	7,640	0
<b>MO HEALTHNET FOR FAMILIES</b>							
PARENTS/CARETAKERS	6,245	9,197	14,757	19,579	18,277	26,376	0
CHILDREN	12,551	18,316	29,559	37,326	42,351	58,299	0
<b>TRANSITIONAL MO HEALTHNET</b>							
PARENTS/CARETAKERS	3	3	4	4	6	5	0
CHILDREN	6	3	11	9	11	31	0
<b>TOTAL MHK/MHF/TMH</b>							
FAMILIES	20,935	29,746	45,056	64,594	57,121	83,027	0
PARENTS/CARETAKERS	6,248	9,200	14,761	19,583	18,283	26,381	0
CHILDREN	39,883	55,936	84,259	122,686	110,193	154,243	0
<b>NEWBORNS</b>							
CHILDREN	5,073	7,108	11,421	16,157	13,794	20,284	0
<b>MPW</b>							
MO HEALTHNET FOR PREG WOMEN	4,231	6,155	9,652	13,852	11,719	16,846	0
EXTENDED WOMEN'S HEALTH	847	1,137	1,800	2,593	1,998	3,001	0
<b>UWHS</b>							
PERSONS	2,257	3,903	5,579	7,492	6,095	11,893	0
<b>SHOW ME HEALTHY BABIES</b>							
PERSONS	514	699	693	1,767	2,577	2,281	0
<b>*** BCCT</b>							
PERSONS	123	155	370	531	275	838	0
PRESUMPTIVE ELIGIBILITY PERSONS	6	6	4	9	6	21	0
<b>*** PE FOR KIDS</b>							
	3	24	4	36	21	50	0
<b>*** MHCC</b>							
APPLICATIONS RECEIVED	2	14	8	4	16	14	0
APPLICATIONS APPROVED	1	13	7	4	14	15	0
APPLICATIONS REJECTED	0	0	0	0	2	0	0
APPLICATIONS PENDING	1	1	1	1	2	0	0
PERSONS	102	137	267	206	201	261	0

**TABLE 8  
MO HEALTHNET ELIGIBILITY BY REGION FOR AUGUST 2021**

	NW REGION	NE REGION	SE REGION	SW REGION	KC REGION	STL REGION	UNKNOWN
<b>*** SSI ONLY</b>							
PERSONS	0	0	0	0	0	0	0
<b>*** SSI-SP</b>							
PERSONS	1	5	6	3	0	3	0
TOTAL PAYMENTS	\$1	\$107	\$98	\$200	\$0	\$58	\$0
<b>*** SP ONLY</b>							
PERSONS	0	0	2	1	2	0	0
TOTAL PAYMENTS	\$0	\$0	\$114	\$80	\$102	\$0	\$0
<b>*** MHABD</b>							
APPLICATIONS RECEIVED	517	671	1,164	1,607	1,184	1,969	1
APPLICATIONS APPROVED	183	201	407	577	437	767	0
APPLICATIONS REJECTED	282	372	583	831	678	861	2
APPLICATIONS PENDING	759	1,057	1,640	2,212	1,823	2,296	1
<b>BLIND PENSION</b>							
PERSONS	161	234	355	448	559	881	0
PAYMENTS	\$120,000	\$175,500	\$266,250	\$334,306	\$419,250	\$660,000	\$0
<b>SUPPLEMENTAL AID TO THE BLIND</b>							
PERSONS	63	94	195	203	194	300	0
PAYMENTS	\$39,589	\$58,472	\$119,910	\$119,257	\$118,158	\$183,283	\$0
<b>SPENDDOWN</b>							
PERSONS	2,474	3,715	5,802	6,469	5,209	8,371	3
<b>NON-SPENDDOWN</b>							
PERSONS	11,185	16,950	33,576	36,678	29,318	49,170	22
<b>TICKET-TO-WORK</b>							
NON-PREMIUM PERSONS	41	54	55	66	61	102	0
PREMIUM PERSONS	154	275	246	325	329	548	0
<b>NURSING CARE</b>							
TOTAL PERSONS	459	888	1,774	1,167	923	1,371	1
RCF-II	261	683	1,323	847	618	1,055	0
RCF-I	186	201	438	308	246	287	1
SNF-ICF	12	4	13	12	59	29	0
TOTAL PAYMENTS	\$128,242	\$266,119	\$535,070	\$350,108	\$272,268	\$415,436	\$156
RCF-II	\$86,449	\$224,521	\$441,654	\$282,350	\$201,390	\$350,903	\$0
RCF-I	\$36,961	\$40,230	\$87,844	\$62,772	\$47,130	\$54,711	\$156
SNF-ICF	\$4,832	\$1,368	\$5,572	\$4,986	\$23,748	\$9,822	\$0
<b>QMB</b>							
PERSONS	948	1,341	2,358	3,427	2,183	3,150	0
<b>SLMB</b>							
PERSONS	1,641	2,022	4,266	6,169	3,670	5,420	2
<b>VENDOR</b>							
PERSONS	3,465	3,251	7,221	6,366	5,180	10,347	1

**TABLE 9  
MO HEALTHNET ELIGIBILITY BY REGION AND COUNTY FOR AUGUST 2021**

	<b>NW ATCHISON</b>	<b>NW CALDWELL</b>	<b>NW CARROLL</b>	<b>NW CASS</b>	<b>NW CHARITON</b>	<b>NW CLINTON</b>
<b>*** FAMILY MO HEALTHNET NON-FFM</b>						
APPLICATIONS RECEIVED	9	18	10	157	12	29
APPLICATIONS APPROVED	3	0	0	37	1	4
APPLICATIONS REJECTED	0	0	0	4	0	0
APPLICATIONS WITHDRAWN	1	2	2	19	1	6
APPLICATIONS PENDING	4	14	8	115	10	20
<b>*** FAMILY MO HEALTHNET FFM</b>						
APPLICATIONS RECEIVED	2	5	1	50	2	9
APPLICATIONS APPROVED	0	2	0	10	1	1
APPLICATIONS REJECTED	0	2	0	8	0	2
APPLICATIONS WITHDRAWN	0	1	1	7	0	0
APPLICATIONS PENDING	2	2	1	36	2	5
<b>MO HEALTHNET FOR KIDS</b>						
NON-CHIP POVERTY CHILDREN	284	509	485	4,696	372	939
CHIP NO COST CHILDREN	0	0	0	10	0	0
CHIP PREMIUM CHILDREN	31	47	60	692	48	106
<b>MO HEALTHNET FOR FAMILIES</b>						
PARENTS/CARETAKERS	48	154	124	1,294	91	281
CHILDREN	90	266	210	2,549	166	555
<b>TRANSITIONAL MO HEALTHNET</b>						
PARENTS/CARETAKERS	0	0	0	0	0	0
CHILDREN	0	0	0	0	0	0
<b>TOTAL MHK/MHF/TMH</b>						
FAMILIES	210	409	432	4,245	309	815
PARENTS/CARETAKERS	48	154	124	1,294	91	281
CHILDREN	405	822	755	7,947	586	1,600
<b>NEWBORNS</b>						
CHILDREN	33	121	99	903	77	196
<b>MPW</b>						
MO HEALTHNET FOR PREG WOMEN	40	92	85	769	47	171
EXTENDED WOMEN'S HEALTH	6	14	11	149	15	35
<b>UWHS</b>						
PERSONS	25	43	46	446	30	82
<b>SHOW ME HEALTHY BABIES</b>						
PERSONS	6	4	1	128	2	8
<b>*** BCCT</b>						
PERSONS	2	2	5	30	1	2
PRESUMPTIVE ELIGIBILITY PERSONS	0	0	0	1	1	0
<b>*** PE FOR KIDS</b>	0	0	0	0	1	0
<b>*** MHCC</b>						
APPLICATIONS RECEIVED	0	0	0	1	0	0
APPLICATIONS APPROVED	0	0	0	0	0	0
APPLICATIONS REJECTED	0	0	0	0	0	0
APPLICATIONS PENDING	0	0	0	1	0	0
PERSONS	3	2	2	5	0	6

**TABLE 9  
MO HEALTHNET ELIGIBILITY BY REGION AND COUNTY FOR AUGUST 2021**

	<b>NW ATCHISON</b>	<b>NW CALDWELL</b>	<b>NW CARROLL</b>	<b>NW CASS</b>	<b>NW CHARITON</b>	<b>NW CLINTON</b>
<b>*** SSI ONLY</b>						
PERSONS	0	0	0	0	0	0
<b>*** SSI-SP</b>						
PERSONS	0	0	0	0	0	0
TOTAL PAYMENTS	\$0	\$0	\$0	\$0	\$0	\$0
<b>*** SP ONLY</b>						
PERSONS	0	0	0	0	0	0
TOTAL PAYMENTS	\$0	\$0	\$0	\$0	\$0	\$0
<b>*** MHABD</b>						
APPLICATIONS RECEIVED	10	9	6	97	9	25
APPLICATIONS APPROVED	4	4	2	36	7	5
APPLICATIONS REJECTED	3	4	4	48	4	12
APPLICATIONS PENDING	10	8	12	133	13	32
<b>BLIND PENSION</b>						
PERSONS	2	2	6	33	5	11
PAYMENTS	\$1,500	\$1,500	\$4,500	\$24,750	\$3,750	\$8,250
<b>SUPPLEMENTAL AID TO THE BLIND</b>						
PERSONS	0	2	0	9	1	2
PAYMENTS	\$0	\$1,127	\$0	\$5,973	\$750	\$1,500
<b>SPENDDOWN</b>						
PERSONS	37	45	67	350	47	72
<b>NON-SPENDDOWN</b>						
PERSONS	121	199	277	1,713	195	323
<b>TICKET-TO-WORK</b>						
NON-PREMIUM PERSONS	0	0	1	10	0	0
PREMIUM PERSONS	5	2	0	12	1	10
<b>NURSING CARE</b>						
TOTAL PERSONS	0	3	1	19	3	0
RCF-II	0	1	1	7	1	0
RCF-I	0	2	0	12	2	0
SNF-ICF	0	0	0	0	0	0
TOTAL PAYMENTS	\$0	\$754	\$342	\$4,487	\$412	\$0
RCF-II	\$0	\$342	\$342	\$2,332	\$0	\$0
RCF-I	\$0	\$412	\$0	\$2,155	\$412	\$0
SNF-ICF	\$0	\$0	\$0	\$0	\$0	\$0
<b>QMB</b>						
PERSONS	11	32	21	156	19	36
<b>SLMB</b>						
PERSONS	34	44	37	273	23	49
<b>VENDOR</b>						
PERSONS	48	68	72	498	151	166

**TABLE 9  
MO HEALTHNET ELIGIBILITY BY REGION AND COUNTY FOR AUGUST 2021**

	<b>NW COOPER</b>	<b>NW DAVIESS</b>	<b>NW GENTRY</b>	<b>NW GRUNDY</b>	<b>NW HARRISON</b>	<b>NW HOLT</b>
<b>*** FAMILY MO HEALTHNET NON-FFM</b>						
APPLICATIONS RECEIVED	28	11	7	19	15	6
APPLICATIONS APPROVED	5	3	2	5	2	1
APPLICATIONS REJECTED	0	0	0	0	0	0
APPLICATIONS WITHDRAWN	0	2	0	2	2	0
APPLICATIONS PENDING	23	8	3	13	10	6
<b>*** FAMILY MO HEALTHNET FFM</b>						
APPLICATIONS RECEIVED	8	3	1	3	3	1
APPLICATIONS APPROVED	2	0	0	1	0	0
APPLICATIONS REJECTED	1	1	1	0	0	0
APPLICATIONS WITHDRAWN	2	0	0	0	0	0
APPLICATIONS PENDING	3	2	1	2	3	1
<b>MO HEALTHNET FOR KIDS</b>						
NON-CHIP POVERTY CHILDREN	1,065	588	418	646	600	231
CHIP NO COST CHILDREN	1	0	0	5	5	0
CHIP PREMIUM CHILDREN	82	90	59	48	59	23
<b>MO HEALTHNET FOR FAMILIES</b>						
PARENTS/CARETAKERS	207	103	72	172	129	39
CHILDREN	431	226	168	304	266	97
<b>TRANSITIONAL MO HEALTHNET</b>						
PARENTS/CARETAKERS	0	0	0	0	0	0
CHILDREN	0	0	0	0	0	0
<b>TOTAL MHK/MHF/TMH</b>						
FAMILIES	823	430	318	531	466	181
PARENTS/CARETAKERS	207	103	72	172	129	39
CHILDREN	1,579	904	645	1,003	930	351
<b>NEWBORNS</b>						
CHILDREN	219	118	83	117	96	40
<b>MPW</b>						
MO HEALTHNET FOR PREG WOMEN	188	93	62	103	81	35
EXTENDED WOMEN'S HEALTH	35	30	19	19	14	8
<b>UWHS</b>						
PERSONS	105	47	30	84	52	19
<b>SHOW ME HEALTHY BABIES</b>						
PERSONS	11	3	4	10	4	2
<b>*** BCCT</b>						
PERSONS	3	6	0	4	5	2
PRESUMPTIVE ELIGIBILITY PERSONS	0	0	0	0	0	0
<b>*** PE FOR KIDS</b>						
	0	0	0	0	0	0
<b>*** MHCC</b>						
APPLICATIONS RECEIVED	0	0	0	0	1	0
APPLICATIONS APPROVED	0	0	0	0	1	0
APPLICATIONS REJECTED	0	0	0	0	0	0
APPLICATIONS PENDING	0	0	0	0	0	0
PERSONS	2	5	1	3	4	0



**TABLE 9**  
**MO HEALTHNET ELIGIBILITY BY REGION AND COUNTY FOR AUGUST 2021**

	<b>NW COOPER</b>	<b>NW DAVIESS</b>	<b>NW GENTRY</b>	<b>NW GRUNDY</b>	<b>NW HARRISON</b>	<b>NW HOLT</b>
<b>*** SSI ONLY</b>						
PERSONS	0	0	0	0	0	0
<b>*** SSI-SP</b>						
PERSONS	0	0	0	0	1	0
TOTAL PAYMENTS	\$0	\$0	\$0	\$0	\$1	\$0
<b>*** SP ONLY</b>						
PERSONS	0	0	0	0	0	0
TOTAL PAYMENTS	\$0	\$0	\$0	\$0	\$0	\$0
<b>*** MHABD</b>						
APPLICATIONS RECEIVED	16	11	7	14	13	6
APPLICATIONS APPROVED	6	6	2	7	1	3
APPLICATIONS REJECTED	9	9	8	5	11	1
APPLICATIONS PENDING	33	14	11	26	19	11
<b>BLIND PENSION</b>						
PERSONS	7	3	3	3	4	1
PAYMENTS	\$5,250	\$2,250	\$2,250	\$2,250	\$3,000	\$750
<b>SUPPLEMENTAL AID TO THE BLIND</b>						
PERSONS	2	2	1	2	2	1
PAYMENTS	\$1,364	\$932	\$428	\$1,500	\$1,417	\$505
<b>SPENDDOWN</b>						
PERSONS	128	40	69	82	87	26
<b>NON-SPENDDOWN</b>						
PERSONS	472	238	162	400	330	103
<b>TICKET-TO-WORK</b>						
NON-PREMIUM PERSONS	4	0	3	1	1	0
PREMIUM PERSONS	5	3	6	9	4	2
<b>NURSING CARE</b>						
TOTAL PERSONS	14	0	0	16	3	0
RCF-II	8	0	0	3	0	0
RCF-I	6	0	0	13	3	0
SNF-ICF	0	0	0	0	0	0
TOTAL PAYMENTS	\$3,972	\$0	\$0	\$3,294	\$618	\$0
RCF-II	\$2,736	\$0	\$0	\$1,026	\$0	\$0
RCF-I	\$1,236	\$0	\$0	\$2,268	\$618	\$0
SNF-ICF	\$0	\$0	\$0	\$0	\$0	\$0
<b>QMB</b>						
PERSONS	28	16	21	35	40	6
<b>SLMB</b>						
PERSONS	78	54	29	53	45	20
<b>VENDOR</b>						
PERSONS	151	36	34	141	67	43

**TABLE 9  
MO HEALTHNET ELIGIBILITY BY REGION AND COUNTY FOR AUGUST 2021**

	<b>NW JOHNSON</b>	<b>NW LAFAYETTE</b>	<b>NW LINN</b>	<b>NW LIVINGSTON</b>	<b>NW MERCER</b>	<b>NW NODAWAY</b>
<b>*** FAMILY MO HEALTHNET NON-FFM</b>						
APPLICATIONS RECEIVED	82	60	31	24	7	18
APPLICATIONS APPROVED	22	9	4	4	3	8
APPLICATIONS REJECTED	2	1	0	1	0	0
APPLICATIONS WITHDRAWN	8	12	6	5	2	1
APPLICATIONS PENDING	60	35	21	16	6	13
<b>*** FAMILY MO HEALTHNET FFM</b>						
APPLICATIONS RECEIVED	28	6	9	6	0	4
APPLICATIONS APPROVED	5	2	1	1	0	2
APPLICATIONS REJECTED	2	0	2	0	0	0
APPLICATIONS WITHDRAWN	5	4	1	2	0	2
APPLICATIONS PENDING	22	2	6	4	0	3
<b>MO HEALTHNET FOR KIDS</b>						
NON-CHIP POVERTY CHILDREN	2,129	1,820	791	858	143	766
CHIP NO COST CHILDREN	5	2	0	0	0	2
CHIP PREMIUM CHILDREN	271	222	83	97	34	123
<b>MO HEALTHNET FOR FAMILIES</b>						
PARENTS/CARETAKERS	622	526	211	231	42	175
CHILDREN	1,148	1,025	388	422	78	309
<b>TRANSITIONAL MO HEALTHNET</b>						
PARENTS/CARETAKERS	0	1	1	0	0	0
CHILDREN	0	3	2	0	0	0
<b>TOTAL MHK/MHF/TMH</b>						
FAMILIES	1,930	1,650	699	749	130	621
PARENTS/CARETAKERS	622	527	212	231	42	175
CHILDREN	3,553	3,072	1,264	1,377	255	1,200
<b>NEWBORNS</b>						
CHILDREN	481	405	176	228	24	166
<b>MPW</b>						
MO HEALTHNET FOR PREG WOMEN	397	310	158	186	21	145
EXTENDED WOMEN'S HEALTH	86	70	30	37	9	27
<b>UWHS</b>						
PERSONS	215	163	82	105	15	75
<b>SHOW ME HEALTHY BABIES</b>						
PERSONS	24	35	8	4	5	15
<b>*** BCCT</b>						
PERSONS	11	12	6	3	2	3
PRESUMPTIVE ELIGIBILITY PERSONS	0	1	0	0	0	0
<b>*** PE FOR KIDS</b>						
	2	0	0	0	0	0
<b>*** MHCC</b>						
APPLICATIONS RECEIVED	0	0	0	0	0	0
APPLICATIONS APPROVED	0	0	0	0	0	0
APPLICATIONS REJECTED	0	0	0	0	0	0
APPLICATIONS PENDING	0	0	0	0	0	0
PERSONS	3	36	0	3	1	2

**TABLE 9  
MO HEALTHNET ELIGIBILITY BY REGION AND COUNTY FOR AUGUST 2021**

	<b>NW JOHNSON</b>	<b>NW LAFAYETTE</b>	<b>NW LINN</b>	<b>NW LIVINGSTON</b>	<b>NW MERCER</b>	<b>NW NODAWAY</b>
<b>*** SSI ONLY</b>						
PERSONS	0	0	0	0	0	0
<b>*** SSI-SP</b>						
PERSONS	0	0	0	0	0	0
TOTAL PAYMENTS	\$0	\$0	\$0	\$0	\$0	\$0
<b>*** SP ONLY</b>						
PERSONS	0	0	0	0	0	0
TOTAL PAYMENTS	\$0	\$0	\$0	\$0	\$0	\$0
<b>*** MHABD</b>						
APPLICATIONS RECEIVED	53	35	24	35	4	12
APPLICATIONS APPROVED	16	16	8	10	2	6
APPLICATIONS REJECTED	26	18	8	9	2	11
APPLICATIONS PENDING	77	65	32	36	5	21
<b>BLIND PENSION</b>						
PERSONS	13	14	2	6	0	7
PAYMENTS	\$9,750	\$10,500	\$1,500	\$3,750	\$0	\$5,250
<b>SUPPLEMENTAL AID TO THE BLIND</b>						
PERSONS	9	2	2	5	0	2
PAYMENTS	\$6,524	\$972	\$828	\$3,302	\$0	\$774
<b>SPENDDOWN</b>						
PERSONS	185	196	87	86	21	102
<b>NON-SPENDDOWN</b>						
PERSONS	925	856	470	553	98	418
<b>TICKET-TO-WORK</b>						
NON-PREMIUM PERSONS	3	4	0	2	0	1
PREMIUM PERSONS	8	10	6	12	2	8
<b>NURSING CARE</b>						
TOTAL PERSONS	28	33	0	69	9	4
RCF-II	5	13	0	48	3	0
RCF-I	23	20	0	12	5	4
SNF-ICF	0	0	0	9	1	0
TOTAL PAYMENTS	\$6,092	\$8,040	\$0	\$22,349	\$2,244	\$824
RCF-II	\$1,710	\$4,004	\$0	\$16,017	\$1,026	\$0
RCF-I	\$4,382	\$4,036	\$0	\$2,372	\$1,030	\$824
SNF-ICF	\$0	\$0	\$0	\$3,960	\$188	\$0
<b>QMB</b>						
PERSONS	62	51	42	44	12	70
<b>SLMB</b>						
PERSONS	123	136	64	53	14	67
<b>VENDOR</b>						
PERSONS	218	389	143	180	25	114

**TABLE 9  
MO HEALTHNET ELIGIBILITY BY REGION AND COUNTY FOR AUGUST 2021**

	<b>NW PETTIS</b>	<b>NW PUTNAM</b>	<b>NW RAY</b>	<b>NW SALINE</b>	<b>NW SULLIVAN</b>	<b>NW WORTH</b>
<b>*** FAMILY MO HEALTHNET NON-FFM</b>						
APPLICATIONS RECEIVED	86	9	33	84	12	4
APPLICATIONS APPROVED	10	2	16	17	6	2
APPLICATIONS REJECTED	2	0	0	0	2	0
APPLICATIONS WITHDRAWN	17	3	10	12	4	0
APPLICATIONS PENDING	54	7	13	56	9	2
<b>*** FAMILY MO HEALTHNET FFM</b>						
APPLICATIONS RECEIVED	31	2	11	11	5	1
APPLICATIONS APPROVED	5	0	2	2	0	0
APPLICATIONS REJECTED	5	1	0	2	2	0
APPLICATIONS WITHDRAWN	3	0	1	3	0	0
APPLICATIONS PENDING	20	0	7	3	3	1
<b>MO HEALTHNET FOR KIDS</b>						
NON-CHIP POVERTY CHILDREN	3,660	292	1,146	1,549	393	93
CHIP NO COST CHILDREN	8	0	7	6	1	0
CHIP PREMIUM CHILDREN	308	38	119	101	51	9
<b>MO HEALTHNET FOR FAMILIES</b>						
PARENTS/CARETAKERS	744	63	369	411	112	25
CHILDREN	1,875	111	682	867	276	42
<b>TRANSITIONAL MO HEALTHNET</b>						
PARENTS/CARETAKERS	1	0	0	0	0	0
CHILDREN	1	0	0	0	0	0
<b>TOTAL MHK/MHF/TMH</b>						
FAMILIES	2,878	229	1,096	1,321	377	86
PARENTS/CARETAKERS	745	63	369	411	112	25
CHILDREN	5,852	441	1,954	2,523	721	144
<b>NEWBORNS</b>						
CHILDREN	765	53	282	282	91	18
<b>MPW</b>						
MO HEALTHNET FOR PREG WOMEN	636	58	237	226	71	20
EXTENDED WOMEN'S HEALTH	124	8	38	45	14	4
<b>UWHS</b>						
PERSONS	291	24	101	134	31	12
<b>SHOW ME HEALTHY BABIES</b>						
PERSONS	147	3	20	49	19	2
<b>*** BCCT</b>						
PERSONS	11	2	5	3	3	0
PRESUMPTIVE ELIGIBILITY PERSONS	2	0	0	1	0	0
<b>*** PE FOR KIDS</b>	0	0	0	0	0	0
<b>*** MHCC</b>						
APPLICATIONS RECEIVED	0	0	0	0	0	0
APPLICATIONS APPROVED	0	0	0	0	0	0
APPLICATIONS REJECTED	0	0	0	0	0	0
APPLICATIONS PENDING	0	0	0	0	0	0
PERSONS	14	0	4	6	0	0

**TABLE 9  
MO HEALTHNET ELIGIBILITY BY REGION AND COUNTY FOR AUGUST 2021**

	<b>NW PETTIS</b>	<b>NW PUTNAM</b>	<b>NW RAY</b>	<b>NW SALINE</b>	<b>NW SULLIVAN</b>	<b>NW WORTH</b>
<b>*** SSI ONLY</b>						
PERSONS	0	0	0	0	0	0
<b>*** SSI-SP</b>						
PERSONS	0	0	0	0	0	0
TOTAL PAYMENTS	\$0	\$0	\$0	\$0	\$0	\$0
<b>*** SP ONLY</b>						
PERSONS	0	0	0	0	0	0
TOTAL PAYMENTS	\$0	\$0	\$0	\$0	\$0	\$0
<b>*** MHABD</b>						
APPLICATIONS RECEIVED	65	5	24	26	5	6
APPLICATIONS APPROVED	18	3	5	14	2	0
APPLICATIONS REJECTED	30	0	20	22	14	4
APPLICATIONS PENDING	83	8	35	50	17	8
<b>BLIND PENSION</b>						
PERSONS	16	4	10	7	2	0
PAYMENTS	\$12,000	\$3,000	\$7,500	\$5,250	\$1,500	\$0
<b>SUPPLEMENTAL AID TO THE BLIND</b>						
PERSONS	13	2	2	2	0	0
PAYMENTS	\$7,901	\$1,391	\$1,292	\$1,109	\$0	\$0
<b>SPENDDOWN</b>						
PERSONS	335	42	129	171	50	20
<b>NON-SPENDDOWN</b>						
PERSONS	1,582	145	493	840	222	50
<b>TICKET-TO-WORK</b>						
NON-PREMIUM PERSONS	4	0	5	1	1	0
PREMIUM PERSONS	24	1	5	10	5	4
<b>NURSING CARE</b>						
TOTAL PERSONS	186	4	1	46	19	1
RCF-II	126	1	1	42	0	1
RCF-I	59	3	0	3	19	0
SNF-ICF	1	0	0	1	0	0
TOTAL PAYMENTS	\$54,544	\$910	\$342	\$14,968	\$4,050	\$0
RCF-II	\$42,222	\$342	\$342	\$14,008	\$0	\$0
RCF-I	\$11,980	\$568	\$0	\$618	\$4,050	\$0
SNF-ICF	\$342	\$0	\$0	\$342	\$0	\$0
<b>QMB</b>						
PERSONS	124	12	36	47	19	8
<b>SLMB</b>						
PERSONS	190	28	80	97	38	12
<b>VENDOR</b>						
PERSONS	460	50	126	158	109	18

**TABLE 9  
MO HEALTHNET ELIGIBILITY BY REGION AND COUNTY FOR AUGUST 2021**

	NE ADAIR	NE AUDRAIN	NE BOONE	NE CALLAWAY	NE CLARK	NE COLE
<b>*** FAMILY MO HEALTHNET NON-FFM</b>						
APPLICATIONS RECEIVED	59	43	255	77	11	127
APPLICATIONS APPROVED	11	8	56	15	4	30
APPLICATIONS REJECTED	2	0	7	4	0	2
APPLICATIONS WITHDRAWN	8	7	41	10	1	16
APPLICATIONS PENDING	44	27	167	44	8	81
<b>*** FAMILY MO HEALTHNET FFM</b>						
APPLICATIONS RECEIVED	9	10	103	22	0	28
APPLICATIONS APPROVED	2	1	6	5	0	4
APPLICATIONS REJECTED	2	3	22	4	0	9
APPLICATIONS WITHDRAWN	2	2	12	2	0	4
APPLICATIONS PENDING	4	4	70	13	0	15
<b>MO HEALTHNET FOR KIDS</b>						
NON-CHIP POVERTY CHILDREN	1,328	1,608	7,653	2,340	401	3,772
CHIP NO COST CHILDREN	2	9	11	10	5	13
CHIP PREMIUM CHILDREN	168	131	818	212	45	343
<b>MO HEALTHNET FOR FAMILIES</b>						
PARENTS/CARETAKERS	342	476	2,032	668	105	1,067
CHILDREN	660	893	4,419	1,266	181	2,308
<b>TRANSITIONAL MO HEALTHNET</b>						
PARENTS/CARETAKERS	0	0	0	1	0	0
CHILDREN	0	1	0	0	0	1
<b>TOTAL MHK/MHF/TMH</b>						
FAMILIES	1,165	1,401	6,863	2,045	342	3,404
PARENTS/CARETAKERS	342	476	2,032	669	105	1,067
CHILDREN	2,158	2,642	12,901	3,828	632	6,437
<b>NEWBORNS</b>						
CHILDREN	312	329	1,682	525	73	791
<b>MPW</b>						
MO HEALTHNET FOR PREG WOMEN	290	296	1,465	435	67	730
EXTENDED WOMEN'S HEALTH	48	67	267	87	13	131
<b>UWHS</b>						
PERSONS	119	209	974	264	38	446
<b>SHOW ME HEALTHY BABIES</b>						
PERSONS	63	29	239	31	5	61
<b>*** BCCT</b>						
PERSONS	16	2	27	9	0	15
PRESUMPTIVE ELIGIBILITY PERSONS	1	0	2	0	0	0
<b>*** PE FOR KIDS</b>						
	1	2	4	0	0	2
<b>*** MHCC</b>						
APPLICATIONS RECEIVED	6	0	6	0	0	2
APPLICATIONS APPROVED	3	0	6	2	0	0
APPLICATIONS REJECTED	0	0	0	0	0	0
APPLICATIONS PENDING	0	0	0	0	0	1
PERSONS	8	5	31	35	1	9

**TABLE 9  
MO HEALTHNET ELIGIBILITY BY REGION AND COUNTY FOR AUGUST 2021**

	NE ADAIR	NE AUDRAIN	NE BOONE	NE CALLAWAY	NE CLARK	NE COLE
<b>*** SSI ONLY</b>						
PERSONS	0	0	0	0	0	0
<b>*** SSI-SP</b>						
PERSONS	1	0	0	1	0	0
TOTAL PAYMENTS	\$5	\$0	\$0	\$20	\$0	\$0
<b>*** SP ONLY</b>						
PERSONS	0	0	0	0	0	0
TOTAL PAYMENTS	\$0	\$0	\$0	\$0	\$0	\$0
<b>*** MHABD</b>						
APPLICATIONS RECEIVED	21	36	167	41	6	77
APPLICATIONS APPROVED	5	12	43	12	3	24
APPLICATIONS REJECTED	14	12	87	30	6	43
APPLICATIONS PENDING	51	50	267	67	12	119
<b>BLIND PENSION</b>						
PERSONS	10	12	44	13	3	33
PAYMENTS	\$7,500	\$9,000	\$33,000	\$9,750	\$2,250	\$24,750
<b>SUPPLEMENTAL AID TO THE BLIND</b>						
PERSONS	7	5	20	5	1	11
PAYMENTS	\$3,273	\$3,750	\$13,065	\$3,187	\$750	\$6,753
<b>SPENDDOWN</b>						
PERSONS	185	202	835	260	45	318
<b>NON-SPENDDOWN</b>						
PERSONS	810	867	3,981	1,145	154	1,815
<b>TICKET-TO-WORK</b>						
NON-PREMIUM PERSONS	3	2	15	2	0	2
PREMIUM PERSONS	21	8	84	12	2	50
<b>NURSING CARE</b>						
TOTAL PERSONS	32	46	97	82	1	61
RCF-II	32	39	80	72	1	53
RCF-I	0	6	15	10	0	8
SNF-ICF	0	1	2	0	0	0
TOTAL PAYMENTS	\$10,809	\$14,148	\$29,837	\$25,463	\$342	\$17,261
RCF-II	\$10,809	\$12,570	\$26,075	\$23,453	\$342	\$15,613
RCF-I	\$0	\$1,236	\$3,078	\$2,010	\$0	\$1,648
SNF-ICF	\$0	\$342	\$684	\$0	\$0	\$0
<b>QMB</b>						
PERSONS	58	71	245	196	14	144
<b>SLMB</b>						
PERSONS	83	94	357	168	33	209
<b>VENDOR</b>						
PERSONS	110	117	437	136	45	316

**TABLE 9  
MO HEALTHNET ELIGIBILITY BY REGION AND COUNTY FOR AUGUST 2021**

	NE GASCONADE	NE HOWARD	NE KNOX	NE LEWIS	NE LINCOLN	NE MACON
<b>*** FAMILY MO HEALTHNET NON-FFM</b>						
APPLICATIONS RECEIVED	25	20	3	17	78	48
APPLICATIONS APPROVED	4	3	2	3	25	7
APPLICATIONS REJECTED	0	0	0	0	1	0
APPLICATIONS WITHDRAWN	3	3	1	3	20	5
APPLICATIONS PENDING	19	12	2	8	38	36
<b>*** FAMILY MO HEALTHNET FFM</b>						
APPLICATIONS RECEIVED	9	4	1	7	31	8
APPLICATIONS APPROVED	0	0	0	0	8	1
APPLICATIONS REJECTED	1	0	0	1	4	2
APPLICATIONS WITHDRAWN	1	2	0	1	4	3
APPLICATIONS PENDING	7	1	2	5	19	1
<b>MO HEALTHNET FOR KIDS</b>						
NON-CHIP POVERTY CHILDREN	768	621	274	478	2,979	1,107
CHIP NO COST CHILDREN	6	0	0	4	5	2
CHIP PREMIUM CHILDREN	108	93	27	57	374	144
<b>MO HEALTHNET FOR FAMILIES</b>						
PARENTS/CARETAKERS	193	107	54	149	986	223
CHILDREN	379	189	81	293	1,807	426
<b>TRANSITIONAL MO HEALTHNET</b>						
PARENTS/CARETAKERS	0	0	0	0	0	0
CHILDREN	0	0	0	0	0	0
<b>TOTAL MHK/MHF/TMH</b>						
FAMILIES	676	462	211	445	2,788	885
PARENTS/CARETAKERS	193	107	54	149	986	223
CHILDREN	1,261	903	382	832	5,165	1,679
<b>NEWBORNS</b>						
CHILDREN	150	99	50	78	678	224
<b>MPW</b>						
MO HEALTHNET FOR PREG WOMEN	130	103	35	67	525	213
EXTENDED WOMEN'S HEALTH	23	18	10	13	105	33
<b>UWHS</b>						
PERSONS	81	60	25	55	307	99
<b>SHOW ME HEALTHY BABIES</b>						
PERSONS	11	14	4	9	45	12
<b>*** BCCT</b>						
PERSONS	2	1	3	2	19	2
PRESUMPTIVE ELIGIBILITY PERSONS	0	0	0	0	1	0
<b>*** PE FOR KIDS</b>						
	0	0	4	0	0	2
<b>*** MHCC</b>						
APPLICATIONS RECEIVED	0	0	0	0	0	0
APPLICATIONS APPROVED	0	0	0	0	2	0
APPLICATIONS REJECTED	0	0	0	0	0	0
APPLICATIONS PENDING	0	0	0	0	0	0
PERSONS	1	1	0	0	21	0



**TABLE 9  
MO HEALTHNET ELIGIBILITY BY REGION AND COUNTY FOR AUGUST 2021**

	<b>NE GASCONADE</b>	<b>NE HOWARD</b>	<b>NE KNOX</b>	<b>NE LEWIS</b>	<b>NE LINCOLN</b>	<b>NE MACON</b>
<b>*** SSI ONLY</b>						
PERSONS	0	0	0	0	0	0
<b>*** SSI-SP</b>						
PERSONS	0	0	0	0	1	0
TOTAL PAYMENTS	\$0	\$0	\$0	\$0	\$20	\$0
<b>*** SP ONLY</b>						
PERSONS	0	0	0	0	0	0
TOTAL PAYMENTS	\$0	\$0	\$0	\$0	\$0	\$0
<b>*** MHABD</b>						
APPLICATIONS RECEIVED	14	12	3	10	53	22
APPLICATIONS APPROVED	8	6	0	6	19	1
APPLICATIONS REJECTED	10	10	2	4	27	14
APPLICATIONS PENDING	20	13	8	26	61	43
<b>BLIND PENSION</b>						
PERSONS	8	4	2	5	20	10
PAYMENTS	\$6,000	\$3,000	\$1,500	\$3,750	\$15,000	\$7,500
<b>SUPPLEMENTAL AID TO THE BLIND</b>						
PERSONS	2	0	1	1	6	4
PAYMENTS	\$967	\$0	\$750	\$299	\$2,876	\$3,000
<b>SPENDDOWN</b>						
PERSONS	78	65	25	63	287	121
<b>NON-SPENDDOWN</b>						
PERSONS	398	297	109	272	1,273	409
<b>TICKET-TO-WORK</b>						
NON-PREMIUM PERSONS	3	1	1	0	5	3
PREMIUM PERSONS	6	6	0	3	17	9
<b>NURSING CARE</b>						
TOTAL PERSONS	10	13	39	1	154	4
RCF-II	0	12	39	1	83	0
RCF-I	10	1	0	0	71	4
SNF-ICF	0	0	0	0	0	0
TOTAL PAYMENTS	\$2,060	\$4,247	\$13,338	\$342	\$41,086	\$618
RCF-II	\$0	\$4,041	\$13,338	\$342	\$27,104	\$0
RCF-I	\$2,060	\$206	\$0	\$0	\$13,982	\$618
SNF-ICF	\$0	\$0	\$0	\$0	\$0	\$0
<b>QMB</b>						
PERSONS	28	23	14	27	121	31
<b>SLMB</b>						
PERSONS	49	42	17	30	210	58
<b>VENDOR</b>						
PERSONS	122	50	24	95	261	123

**TABLE 9  
MO HEALTHNET ELIGIBILITY BY REGION AND COUNTY FOR AUGUST 2021**

	NE MARION	NE MONITEAU	NE MONROE	NE MONTGOMERY	NE OSAGE	NE PIKE
<b>*** FAMILY MO HEALTHNET NON-FFM</b>						
APPLICATIONS RECEIVED	43	18	13	22	7	28
APPLICATIONS APPROVED	6	5	0	5	0	7
APPLICATIONS REJECTED	0	1	0	1	1	0
APPLICATIONS WITHDRAWN	7	4	2	0	1	4
APPLICATIONS PENDING	29	10	8	15	5	18
<b>*** FAMILY MO HEALTHNET FFM</b>						
APPLICATIONS RECEIVED	16	5	1	2	5	5
APPLICATIONS APPROVED	1	0	0	0	0	0
APPLICATIONS REJECTED	4	1	0	0	2	1
APPLICATIONS WITHDRAWN	2	2	0	0	0	0
APPLICATIONS PENDING	7	2	2	2	3	2
<b>MO HEALTHNET FOR KIDS</b>						
NON-CHIP POVERTY CHILDREN	1,915	1,022	508	647	445	1,102
CHIP NO COST CHILDREN	2	5	0	3	2	0
CHIP PREMIUM CHILDREN	183	122	66	97	58	97
<b>MO HEALTHNET FOR FAMILIES</b>						
PARENTS/CARETAKERS	506	185	145	185	100	303
CHILDREN	983	345	245	361	182	593
<b>TRANSITIONAL MO HEALTHNET</b>						
PARENTS/CARETAKERS	0	0	0	0	0	2
CHILDREN	0	0	0	0	0	1
<b>TOTAL MHK/MHF/TMH</b>						
FAMILIES	1,650	751	449	589	363	942
PARENTS/CARETAKERS	506	185	145	185	100	305
CHILDREN	3,083	1,494	819	1,108	687	1,793
<b>NEWBORNS</b>						
CHILDREN	434	161	111	156	87	228
<b>MPW</b>						
MO HEALTHNET FOR PREG WOMEN	375	139	87	101	74	190
EXTENDED WOMEN'S HEALTH	65	29	19	25	14	35
<b>UWHS</b>						
PERSONS	266	98	56	66	32	133
<b>SHOW ME HEALTHY BABIES</b>						
PERSONS	36	14	7	7	5	12
<b>*** BCCT</b>						
PERSONS	14	6	5	1	1	4
PRESUMPTIVE ELIGIBILITY PERSONS	0	0	0	0	1	0
<b>*** PE FOR KIDS</b>	1	4	0	0	2	2
<b>*** MHCC</b>						
APPLICATIONS RECEIVED	0	0	0	0	0	0
APPLICATIONS APPROVED	0	0	0	0	0	0
APPLICATIONS REJECTED	0	0	0	0	0	0
APPLICATIONS PENDING	0	0	0	0	0	0
PERSONS	7	2	2	5	0	1

**TABLE 9  
MO HEALTHNET ELIGIBILITY BY REGION AND COUNTY FOR AUGUST 2021**

	<b>NE MARION</b>	<b>NE MONITEAU</b>	<b>NE MONROE</b>	<b>NE MONTGOMERY</b>	<b>NE OSAGE</b>	<b>NE PIKE</b>
<b>*** SSI ONLY</b>						
PERSONS	0	0	0	0	0	0
<b>*** SSI-SP</b>						
PERSONS	0	0	1	0	0	0
TOTAL PAYMENTS	\$0	\$0	\$11	\$0	\$0	\$0
<b>*** SP ONLY</b>						
PERSONS	0	0	0	0	0	0
TOTAL PAYMENTS	\$0	\$0	\$0	\$0	\$0	\$0
<b>*** MHABD</b>						
APPLICATIONS RECEIVED	31	29	13	14	6	22
APPLICATIONS APPROVED	7	9	2	4	2	4
APPLICATIONS REJECTED	22	12	6	4	7	11
APPLICATIONS PENDING	61	29	19	25	9	28
<b>BLIND PENSION</b>						
PERSONS	8	2	4	3	8	7
PAYMENTS	\$6,000	\$1,500	\$3,000	\$2,250	\$6,000	\$5,250
<b>SUPPLEMENTAL AID TO THE BLIND</b>						
PERSONS	4	1	2	6	4	6
PAYMENTS	\$2,998	\$591	\$375	\$3,767	\$2,496	\$4,500
<b>SPENDDOWN</b>						
PERSONS	237	77	84	94	46	138
<b>NON-SPENDDOWN</b>						
PERSONS	1,229	322	222	382	222	591
<b>TICKET-TO-WORK</b>						
NON-PREMIUM PERSONS	4	0	1	0	2	1
PREMIUM PERSONS	21	0	3	0	5	3
<b>NURSING CARE</b>						
TOTAL PERSONS	139	3	43	4	1	59
RCF-II	122	1	12	1	1	59
RCF-I	16	2	31	3	0	0
SNF-ICF	1	0	0	0	0	0
TOTAL PAYMENTS	\$44,226	\$754	\$10,458	\$960	\$342	\$19,654
RCF-II	\$40,900	\$342	\$3,954	\$342	\$342	\$19,654
RCF-I	\$2,984	\$412	\$6,504	\$618	\$0	\$0
SNF-ICF	\$342	\$0	\$0	\$0	\$0	\$0
<b>QMB</b>						
PERSONS	57	25	25	28	14	58
<b>SLMB</b>						
PERSONS	113	45	25	61	32	93
<b>VENDOR</b>						
PERSONS	386	85	59	133	63	93

**TABLE 9  
MO HEALTHNET ELIGIBILITY BY REGION AND COUNTY FOR AUGUST 2021**

	NE RALLS	NE RANDOLPH	NE SCHUYLER	NE SCOTLAND	NE SHELBY	NE WARREN
<b>*** FAMILY MO HEALTHNET NON-FFM</b>						
APPLICATIONS RECEIVED	12	62	7	4	16	59
APPLICATIONS APPROVED	6	6	1	1	3	14
APPLICATIONS REJECTED	1	2	0	0	1	1
APPLICATIONS WITHDRAWN	2	7	0	0	5	9
APPLICATIONS PENDING	7	46	6	2	7	35
<b>*** FAMILY MO HEALTHNET FFM</b>						
APPLICATIONS RECEIVED	3	11	5	4	1	15
APPLICATIONS APPROVED	0	3	0	0	0	1
APPLICATIONS REJECTED	0	2	2	0	0	1
APPLICATIONS WITHDRAWN	0	4	0	0	0	1
APPLICATIONS PENDING	3	3	3	3	1	13
<b>MO HEALTHNET FOR KIDS</b>						
NON-CHIP POVERTY CHILDREN	440	1,615	246	257	444	1,871
CHIP NO COST CHILDREN	3	0	0	2	2	9
CHIP PREMIUM CHILDREN	56	155	34	51	54	188
<b>MO HEALTHNET FOR FAMILIES</b>						
PARENTS/CARETAKERS	132	470	46	55	108	560
CHILDREN	271	905	75	112	170	1,172
<b>TRANSITIONAL MO HEALTHNET</b>						
PARENTS/CARETAKERS	0	0	0	0	0	0
CHILDREN	0	0	0	0	0	0
<b>TOTAL MHK/MHF/TMH</b>						
FAMILIES	411	1,449	187	226	368	1,674
PARENTS/CARETAKERS	132	470	46	55	108	560
CHILDREN	770	2,675	355	422	670	3,240
<b>NEWBORNS</b>						
CHILDREN	92	362	45	36	72	333
<b>MPW</b>						
MO HEALTHNET FOR PREG WOMEN	86	315	39	33	66	294
EXTENDED WOMEN'S HEALTH	11	53	12	9	9	41
<b>UWHS</b>						
PERSONS	58	225	29	30	37	196
<b>SHOW ME HEALTHY BABIES</b>						
PERSONS	9	16	4	6	9	51
<b>*** BCCT</b>						
PERSONS	4	7	3	1	0	11
PRESUMPTIVE ELIGIBILITY PERSONS	0	0	0	0	0	1
<b>*** PE FOR KIDS</b>						
	0	0	0	0	0	0
<b>*** MHCC</b>						
APPLICATIONS RECEIVED	0	0	0	0	0	0
APPLICATIONS APPROVED	0	0	0	0	0	0
APPLICATIONS REJECTED	0	0	0	0	0	0
APPLICATIONS PENDING	0	0	0	0	0	0
PERSONS	1	3	0	0	1	3

**TABLE 9  
MO HEALTHNET ELIGIBILITY BY REGION AND COUNTY FOR AUGUST 2021**

	NE RALLS	NE RANDOLPH	NE SCHUYLER	NE SCOTLAND	NE SHELBY	NE WARREN
<b>*** SSI ONLY</b>						
PERSONS	0	0	0	0	0	0
<b>*** SSI-SP</b>						
PERSONS	1	0	0	0	0	0
TOTAL PAYMENTS	\$51	\$0	\$0	\$0	\$0	\$0
<b>*** SP ONLY</b>						
PERSONS	0	0	0	0	0	0
TOTAL PAYMENTS	\$0	\$0	\$0	\$0	\$0	\$0
<b>*** MHABD</b>						
APPLICATIONS RECEIVED	7	41	4	2	9	31
APPLICATIONS APPROVED	2	12	2	1	3	14
APPLICATIONS REJECTED	8	19	2	3	2	17
APPLICATIONS PENDING	19	61	12	2	14	41
<b>BLIND PENSION</b>						
PERSONS	4	11	0	2	1	20
PAYMENTS	\$3,000	\$8,250	\$0	\$1,500	\$750	\$15,000
<b>SUPPLEMENTAL AID TO THE BLIND</b>						
PERSONS	1	2	0	1	2	2
PAYMENTS	\$750	\$1,237	\$0	\$750	\$1,063	\$1,275
<b>SPENDDOWN</b>						
PERSONS	70	219	35	20	45	166
<b>NON-SPENDDOWN</b>						
PERSONS	260	1,006	126	96	187	777
<b>TICKET-TO-WORK</b>						
NON-PREMIUM PERSONS	0	3	0	0	2	4
PREMIUM PERSONS	4	8	1	2	4	6
<b>NURSING CARE</b>						
TOTAL PERSONS	14	64	1	1	8	11
RCF-II	14	51	1	0	8	1
RCF-I	0	13	0	1	0	10
SNF-ICF	0	0	0	0	0	0
TOTAL PAYMENTS	\$4,438	\$20,256	\$342	\$206	\$2,736	\$2,196
RCF-II	\$4,438	\$17,442	\$342	\$0	\$2,736	\$342
RCF-I	\$0	\$2,814	\$0	\$206	\$0	\$1,854
SNF-ICF	\$0	\$0	\$0	\$0	\$0	\$0
<b>QMB</b>						
PERSONS	15	70	7	7	15	48
<b>SLMB</b>						
PERSONS	25	109	21	17	26	105
<b>VENDOR</b>						
PERSONS	74	317	25	20	62	98

**TABLE 9  
MO HEALTHNET ELIGIBILITY BY REGION AND COUNTY FOR AUGUST 2021**

	SE BOLLINGER	SE BUTLER	SE CAPE GIRARDEAU	SE CARTER	SE CRAWFORD	SE DENT
<b>*** FAMILY MO HEALTHNET NON-FFM</b>						
APPLICATIONS RECEIVED	28	107	115	16	56	39
APPLICATIONS APPROVED	6	29	32	2	11	8
APPLICATIONS REJECTED	0	3	5	1	1	0
APPLICATIONS WITHDRAWN	5	18	22	2	10	7
APPLICATIONS PENDING	18	60	67	11	35	27
<b>*** FAMILY MO HEALTHNET FFM</b>						
APPLICATIONS RECEIVED	6	11	42	6	9	7
APPLICATIONS APPROVED	0	2	4	0	3	0
APPLICATIONS REJECTED	0	6	9	1	2	2
APPLICATIONS WITHDRAWN	1	1	7	2	0	1
APPLICATIONS PENDING	4	3	26	4	7	4
<b>MO HEALTHNET FOR KIDS</b>						
NON-CHIP POVERTY CHILDREN	912	3,492	4,129	572	1,705	1,200
CHIP NO COST CHILDREN	1	8	12	2	2	4
CHIP PREMIUM CHILDREN	80	321	456	30	187	131
<b>MO HEALTHNET FOR FAMILIES</b>						
PARENTS/CARETAKERS	223	1,124	1,112	122	531	357
CHILDREN	464	2,197	2,319	254	930	670
<b>TRANSITIONAL MO HEALTHNET</b>						
PARENTS/CARETAKERS	0	0	0	0	1	0
CHILDREN	0	0	0	0	2	0
<b>TOTAL MHK/MHF/TMH</b>						
FAMILIES	746	3,380	3,735	469	1,538	1,048
PARENTS/CARETAKERS	223	1,124	1,112	122	532	357
CHILDREN	1,457	6,018	6,916	858	2,826	2,005
<b>NEWBORNS</b>						
CHILDREN	189	971	912	135	368	227
<b>MPW</b>						
MO HEALTHNET FOR PREG WOMEN	143	783	799	117	307	193
EXTENDED WOMEN'S HEALTH	42	119	147	23	62	38
<b>UWHS</b>						
PERSONS	89	395	525	58	156	110
<b>SHOW ME HEALTHY BABIES</b>						
PERSONS	9	45	104	6	17	7
<b>*** BCCT</b>						
PERSONS	2	33	24	5	6	5
PRESUMPTIVE ELIGIBILITY PERSONS	0	0	0	0	0	0
<b>*** PE FOR KIDS</b>						
	0	0	0	0	0	0
<b>*** MHCC</b>						
APPLICATIONS RECEIVED	0	2	0	0	0	0
APPLICATIONS APPROVED	0	1	0	0	0	0
APPLICATIONS REJECTED	0	0	0	0	0	0
APPLICATIONS PENDING	0	1	0	0	0	0
PERSONS	0	74	29	2	4	3

**TABLE 9  
MO HEALTHNET ELIGIBILITY BY REGION AND COUNTY FOR AUGUST 2021**

	SE BOLLINGER	SE BUTLER	SE CAPE GIRARDEAU	SE CARTER	SE CRAWFORD	SE DENT
<b>*** SSI ONLY</b>						
PERSONS	0	0	0	0	0	0
<b>*** SSI-SP</b>						
PERSONS	0	1	0	0	0	0
TOTAL PAYMENTS	\$0	\$2	\$0	\$0	\$0	\$0
<b>*** SP ONLY</b>						
PERSONS	0	0	0	0	0	0
TOTAL PAYMENTS	\$0	\$0	\$0	\$0	\$0	\$0
<b>*** MHABD</b>						
APPLICATIONS RECEIVED	15	75	96	17	35	33
APPLICATIONS APPROVED	3	31	40	4	11	18
APPLICATIONS REJECTED	7	45	51	5	18	12
APPLICATIONS PENDING	27	121	131	18	51	48
<b>BLIND PENSION</b>						
PERSONS	1	29	33	1	18	3
PAYMENTS	\$750	\$21,750	\$24,750	\$750	\$13,500	\$2,250
<b>SUPPLEMENTAL AID TO THE BLIND</b>						
PERSONS	2	15	16	0	6	5
PAYMENTS	\$1,479	\$9,522	\$9,771	\$0	\$3,306	\$2,393
<b>SPENDDOWN</b>						
PERSONS	114	466	387	71	202	147
<b>NON-SPENDDOWN</b>						
PERSONS	503	2,658	2,074	384	996	823
<b>TICKET-TO-WORK</b>						
NON-PREMIUM PERSONS	0	4	6	1	0	0
PREMIUM PERSONS	5	14	21	5	7	9
<b>NURSING CARE</b>						
TOTAL PERSONS	125	161	152	13	103	14
RCF-II	48	131	140	13	33	10
RCF-I	77	30	12	0	70	4
SNF-ICF	0	0	0	0	0	0
TOTAL PAYMENTS	\$30,824	\$49,446	\$49,435	\$4,446	\$25,842	\$4,244
RCF-II	\$15,276	\$43,472	\$46,827	\$4,446	\$11,286	\$3,420
RCF-I	\$15,548	\$5,974	\$2,608	\$0	\$14,556	\$824
SNF-ICF	\$0	\$0	\$0	\$0	\$0	\$0
<b>QMB</b>						
PERSONS	30	162	137	19	72	33
<b>SLMB</b>						
PERSONS	72	270	286	50	160	87
<b>VENDOR</b>						
PERSONS	91	466	562	65	195	149

**TABLE 9  
MO HEALTHNET ELIGIBILITY BY REGION AND COUNTY FOR AUGUST 2021**

	SE DUNKLIN	SE HOWELL	SE IRON	SE MADISON	SE MARIES	SE MISSISSIPPI
<b>*** FAMILY MO HEALTHNET NON-FFM</b>						
APPLICATIONS RECEIVED	81	72	17	35	9	26
APPLICATIONS APPROVED	18	20	5	7	3	8
APPLICATIONS REJECTED	0	0	2	1	0	0
APPLICATIONS WITHDRAWN	10	14	1	2	1	4
APPLICATIONS PENDING	51	48	7	22	6	16
<b>*** FAMILY MO HEALTHNET FFM</b>						
APPLICATIONS RECEIVED	13	18	4	10	4	7
APPLICATIONS APPROVED	1	1	0	1	0	0
APPLICATIONS REJECTED	2	4	1	2	1	0
APPLICATIONS WITHDRAWN	2	3	0	1	0	0
APPLICATIONS PENDING	6	9	3	6	3	6
<b>MO HEALTHNET FOR KIDS</b>						
NON-CHIP POVERTY CHILDREN	2,662	3,714	759	983	436	951
CHIP NO COST CHILDREN	2	2	5	0	3	0
CHIP PREMIUM CHILDREN	185	372	54	91	54	88
<b>MO HEALTHNET FOR FAMILIES</b>						
PARENTS/CARETAKERS	960	980	237	242	131	333
CHILDREN	2,314	1,865	394	453	224	711
<b>TRANSITIONAL MO HEALTHNET</b>						
PARENTS/CARETAKERS	0	1	0	0	0	0
CHILDREN	0	2	0	0	2	0
<b>TOTAL MHK/MHF/TMH</b>						
FAMILIES	2,631	3,023	682	816	387	953
PARENTS/CARETAKERS	960	981	237	242	131	333
CHILDREN	5,163	5,955	1,212	1,527	719	1,750
<b>NEWBORNS</b>						
CHILDREN	649	764	156	209	97	246
<b>MPW</b>						
MO HEALTHNET FOR PREG WOMEN	548	666	135	192	92	195
EXTENDED WOMEN'S HEALTH	85	143	27	30	14	30
<b>UWHS</b>						
PERSONS	335	329	82	105	40	146
<b>SHOW ME HEALTHY BABIES</b>						
PERSONS	44	42	4	17	4	14
<b>*** BCCT</b>						
PERSONS	11	32	5	7	2	12
PRESUMPTIVE ELIGIBILITY PERSONS	0	0	0	1	0	0
<b>*** PE FOR KIDS</b>						
	0	0	0	0	0	0
<b>*** MHCC</b>						
APPLICATIONS RECEIVED	0	0	0	0	0	1
APPLICATIONS APPROVED	0	0	0	0	0	1
APPLICATIONS REJECTED	0	0	0	0	0	0
APPLICATIONS PENDING	0	0	0	0	0	0
PERSONS	13	2	2	4	1	8



**TABLE 9**  
**MO HEALTHNET ELIGIBILITY BY REGION AND COUNTY FOR AUGUST 2021**

	SE DUNKLIN	SE HOWELL	SE IRON	SE MADISON	SE MARIES	SE MISSISSIPPI
<b>*** SSI ONLY</b>						
PERSONS	0	0	0	0	0	0
<b>*** SSI-SP</b>						
PERSONS	1	0	1	0	0	0
TOTAL PAYMENTS	\$58	\$0	\$9	\$0	\$0	\$0
<b>*** SP ONLY</b>						
PERSONS	0	0	0	0	1	0
TOTAL PAYMENTS	\$0	\$0	\$0	\$0	\$53	\$0
<b>*** MHABD</b>						
APPLICATIONS RECEIVED	76	80	14	25	10	24
APPLICATIONS APPROVED	25	30	6	15	1	5
APPLICATIONS REJECTED	30	46	9	13	6	7
APPLICATIONS PENDING	99	114	20	30	16	36
<b>BLIND PENSION</b>						
PERSONS	18	14	7	9	3	7
PAYMENTS	\$13,500	\$10,500	\$5,250	\$6,750	\$2,250	\$5,250
<b>SUPPLEMENTAL AID TO THE BLIND</b>						
PERSONS	12	7	5	5	3	6
PAYMENTS	\$7,108	\$4,633	\$3,750	\$2,605	\$1,822	\$4,028
<b>SPENDDOWN</b>						
PERSONS	292	305	95	129	56	132
<b>NON-SPENDDOWN</b>						
PERSONS	2,280	2,096	603	590	209	819
<b>TICKET-TO-WORK</b>						
NON-PREMIUM PERSONS	2	6	1	2	0	1
PREMIUM PERSONS	13	11	2	1	1	3
<b>NURSING CARE</b>						
TOTAL PERSONS	102	80	91	64	5	1
RCF-II	98	79	23	24	0	1
RCF-I	2	1	59	39	5	0
SNF-ICF	2	0	9	1	0	0
TOTAL PAYMENTS	\$33,752	\$26,606	\$22,724	\$16,163	\$1,030	\$342
RCF-II	\$32,764	\$26,400	\$7,730	\$7,701	\$0	\$342
RCF-I	\$206	\$206	\$11,230	\$7,778	\$1,030	\$0
SNF-ICF	\$782	\$0	\$3,764	\$684	\$0	\$0
<b>QMB</b>						
PERSONS	125	235	31	40	26	38
<b>SLMB</b>						
PERSONS	223	402	76	87	40	79
<b>VENDOR</b>						
PERSONS	562	429	207	206	63	172

**TABLE 9  
MO HEALTHNET ELIGIBILITY BY REGION AND COUNTY FOR AUGUST 2021**

	SE NEW MADRID	SE OREGON	SE PEMISCOT	SE PERRY	SE PHELPS	SE PULASKI
<b>*** FAMILY MO HEALTHNET NON-FFM</b>						
APPLICATIONS RECEIVED	28	31	43	29	97	98
APPLICATIONS APPROVED	5	7	11	7	20	32
APPLICATIONS REJECTED	0	0	1	0	2	2
APPLICATIONS WITHDRAWN	2	4	8	5	17	14
APPLICATIONS PENDING	18	20	22	15	73	61
<b>*** FAMILY MO HEALTHNET FFM</b>						
APPLICATIONS RECEIVED	13	5	9	10	29	18
APPLICATIONS APPROVED	2	1	0	2	1	3
APPLICATIONS REJECTED	2	1	2	3	8	7
APPLICATIONS WITHDRAWN	0	1	1	3	1	1
APPLICATIONS PENDING	10	4	6	3	20	9
<b>MO HEALTHNET FOR KIDS</b>						
NON-CHIP POVERTY CHILDREN	1,164	963	1,543	1,011	2,541	2,353
CHIP NO COST CHILDREN	2	3	2	0	6	4
CHIP PREMIUM CHILDREN	87	94	80	104	239	206
<b>MO HEALTHNET FOR FAMILIES</b>						
PARENTS/CARETAKERS	390	256	529	242	720	691
CHILDREN	855	491	1,281	492	1,298	1,389
<b>TRANSITIONAL MO HEALTHNET</b>						
PARENTS/CARETAKERS	0	0	0	0	0	0
CHILDREN	0	0	0	0	0	1
<b>TOTAL MHK/MHF/TMH</b>						
FAMILIES	1,148	817	1,482	861	2,268	2,117
PARENTS/CARETAKERS	390	256	529	242	720	691
CHILDREN	2,108	1,551	2,906	1,607	4,084	3,953
<b>NEWBORNS</b>						
CHILDREN	296	170	376	198	541	543
<b>MPW</b>						
MO HEALTHNET FOR PREG WOMEN	240	153	324	178	445	497
EXTENDED WOMEN'S HEALTH	53	38	64	31	99	68
<b>UWHS</b>						
PERSONS	156	103	197	97	273	268
<b>SHOW ME HEALTHY BABIES</b>						
PERSONS	12	9	18	29	67	38
<b>*** BCCT</b>						
PERSONS	7	4	5	3	15	12
PRESUMPTIVE ELIGIBILITY PERSONS	0	0	0	0	0	1
<b>*** PE FOR KIDS</b>						
	0	0	0	0	0	1
<b>*** MHCC</b>						
APPLICATIONS RECEIVED	0	0	0	0	0	0
APPLICATIONS APPROVED	0	0	0	0	0	0
APPLICATIONS REJECTED	0	0	0	0	0	0
APPLICATIONS PENDING	0	0	0	0	0	0
PERSONS	6	0	13	4	9	6

**TABLE 9  
MO HEALTHNET ELIGIBILITY BY REGION AND COUNTY FOR AUGUST 2021**

	SE NEW MADRID	SE OREGON	SE PEMISCOT	SE PERRY	SE PHELPS	SE PULASKI
<b>*** SSI ONLY</b>						
PERSONS	0	0	0	0	0	0
<b>*** SSI-SP</b>						
PERSONS	1	0	0	0	0	0
TOTAL PAYMENTS	\$10	\$0	\$0	\$0	\$0	\$0
<b>*** SP ONLY</b>						
PERSONS	0	0	0	0	0	0
TOTAL PAYMENTS	\$0	\$0	\$0	\$0	\$0	\$0
<b>*** MHABD</b>						
APPLICATIONS RECEIVED	31	35	41	18	55	58
APPLICATIONS APPROVED	9	13	12	5	23	21
APPLICATIONS REJECTED	14	7	19	18	39	19
APPLICATIONS PENDING	41	40	64	34	84	81
<b>BLIND PENSION</b>						
PERSONS	7	3	9	6	15	14
PAYMENTS	\$5,250	\$2,250	\$6,750	\$4,500	\$11,250	\$10,500
<b>SUPPLEMENTAL AID TO THE BLIND</b>						
PERSONS	7	2	7	2	10	5
PAYMENTS	\$4,751	\$1,302	\$3,969	\$768	\$6,313	\$3,309
<b>SPENDDOWN</b>						
PERSONS	166	112	157	142	321	199
<b>NON-SPENDDOWN</b>						
PERSONS	921	774	1,342	474	1,664	1,197
<b>TICKET-TO-WORK</b>						
NON-PREMIUM PERSONS	0	0	3	6	4	0
PREMIUM PERSONS	2	2	9	12	25	14
<b>NURSING CARE</b>						
TOTAL PERSONS	0	5	0	12	64	2
RCF-II	0	5	0	12	64	2
RCF-I	0	0	0	0	0	0
SNF-ICF	0	0	0	0	0	0
TOTAL PAYMENTS	\$0	\$1,635	\$0	\$3,834	\$21,450	\$684
RCF-II	\$0	\$1,635	\$0	\$3,834	\$21,450	\$684
RCF-I	\$0	\$0	\$0	\$0	\$0	\$0
SNF-ICF	\$0	\$0	\$0	\$0	\$0	\$0
<b>QMB</b>						
PERSONS	43	52	59	29	113	83
<b>SLMB</b>						
PERSONS	83	97	117	52	193	146
<b>VENDOR</b>						
PERSONS	317	108	334	153	303	129

**TABLE 9  
MO HEALTHNET ELIGIBILITY BY REGION AND COUNTY FOR AUGUST 2021**

	SE REYNOLDS	SE RIPLEY	SE ST FRANCOIS	SE STE GENEVIEVE	SE SCOTT	SE SHANNON
<b>*** FAMILY MO HEALTHNET NON-FFM</b>						
APPLICATIONS RECEIVED	17	46	138	20	76	11
APPLICATIONS APPROVED	3	6	23	7	17	3
APPLICATIONS REJECTED	0	1	2	1	1	1
APPLICATIONS WITHDRAWN	1	6	26	2	11	0
APPLICATIONS PENDING	12	32	94	16	44	7
<b>*** FAMILY MO HEALTHNET FFM</b>						
APPLICATIONS RECEIVED	2	6	28	8	18	6
APPLICATIONS APPROVED	1	0	3	2	0	0
APPLICATIONS REJECTED	0	3	5	5	5	0
APPLICATIONS WITHDRAWN	0	1	5	0	2	0
APPLICATIONS PENDING	1	2	17	3	10	7
<b>MO HEALTHNET FOR KIDS</b>						
NON-CHIP POVERTY CHILDREN	530	1,171	4,255	775	3,007	751
CHIP NO COST CHILDREN	0	1	4	0	7	0
CHIP PREMIUM CHILDREN	47	134	383	77	256	64
<b>MO HEALTHNET FOR FAMILIES</b>						
PARENTS/CARETAKERS	147	374	1,380	253	849	198
CHILDREN	276	668	2,546	456	1,983	384
<b>TRANSITIONAL MO HEALTHNET</b>						
PARENTS/CARETAKERS	0	0	0	0	0	0
CHILDREN	0	0	0	1	0	2
<b>TOTAL MHK/MHF/TMH</b>						
FAMILIES	452	1,068	4,018	700	2,830	605
PARENTS/CARETAKERS	147	374	1,380	253	849	198
CHILDREN	853	1,974	7,188	1,309	5,253	1,201
<b>NEWBORNS</b>						
CHILDREN	127	266	1,043	180	777	146
<b>MPW</b>						
MO HEALTHNET FOR PREG WOMEN	101	215	862	136	638	105
EXTENDED WOMEN'S HEALTH	26	52	144	31	118	29
<b>UWHS</b>						
PERSONS	70	121	486	81	414	79
<b>SHOW ME HEALTHY BABIES</b>						
PERSONS	2	13	47	11	32	5
<b>*** BCCT</b>						
PERSONS	5	18	47	7	17	9
PRESUMPTIVE ELIGIBILITY PERSONS	0	1	0	0	0	0
<b>*** PE FOR KIDS</b>						
	0	0	0	0	0	0
<b>*** MHCC</b>						
APPLICATIONS RECEIVED	2	0	2	0	0	0
APPLICATIONS APPROVED	2	0	2	0	0	0
APPLICATIONS REJECTED	0	0	0	0	0	0
APPLICATIONS PENDING	0	0	0	0	0	0
PERSONS	3	5	21	7	25	1

**TABLE 9  
MO HEALTHNET ELIGIBILITY BY REGION AND COUNTY FOR AUGUST 2021**

	SE REYNOLDS	SE RIPLEY	SE ST FRANCOIS	SE STE GENEVIEVE	SE SCOTT	SE SHANNON
<b>*** SSI ONLY</b>						
PERSONS	0	0	0	0	0	0
<b>*** SSI-SP</b>						
PERSONS	0	0	0	0	0	0
TOTAL PAYMENTS	\$0	\$0	\$0	\$0	\$0	\$0
<b>*** SP ONLY</b>						
PERSONS	0	0	1	0	0	0
TOTAL PAYMENTS	\$0	\$0	\$61	\$0	\$0	\$0
<b>*** MHABD</b>						
APPLICATIONS RECEIVED	15	20	110	21	72	11
APPLICATIONS APPROVED	4	5	47	4	19	4
APPLICATIONS REJECTED	4	7	53	9	48	8
APPLICATIONS PENDING	25	34	163	24	90	19
<b>BLIND PENSION</b>						
PERSONS	1	9	53	2	27	4
PAYMENTS	\$750	\$6,750	\$39,750	\$1,500	\$20,250	\$3,000
<b>SUPPLEMENTAL AID TO THE BLIND</b>						
PERSONS	2	1	18	3	15	2
PAYMENTS	\$1,500	\$750	\$11,006	\$1,718	\$7,883	\$1,229
<b>SPENDDOWN</b>						
PERSONS	77	154	541	104	344	76
<b>NON-SPENDDOWN</b>						
PERSONS	417	912	3,158	409	2,021	525
<b>TICKET-TO-WORK</b>						
NON-PREMIUM PERSONS	1	1	7	2	2	1
PREMIUM PERSONS	5	1	23	6	23	3
<b>NURSING CARE</b>						
TOTAL PERSONS	8	28	392	55	68	17
RCF-II	1	28	287	55	67	1
RCF-I	7	0	105	0	1	16
SNF-ICF	0	0	0	0	0	0
TOTAL PAYMENTS	\$1,784	\$9,234	\$116,177	\$18,752	\$22,625	\$3,638
RCF-II	\$342	\$9,234	\$95,433	\$18,752	\$22,419	\$342
RCF-I	\$1,442	\$0	\$20,744	\$0	\$206	\$3,296
SNF-ICF	\$0	\$0	\$0	\$0	\$0	\$0
<b>QMB</b>						
PERSONS	24	43	282	27	136	37
<b>SLMB</b>						
PERSONS	39	103	418	59	254	66
<b>VENDOR</b>						
PERSONS	87	190	705	130	536	74

**TABLE 9  
MO HEALTHNET ELIGIBILITY BY REGION AND COUNTY FOR AUGUST 2021**

	SE STODDARD	SE TEXAS	SE WASHINGTON	SE WAYNE	SE WRIGHT	SW BARRY
<b>*** FAMILY MO HEALTHNET NON-FFM</b>						
APPLICATIONS RECEIVED	55	73	66	35	37	78
APPLICATIONS APPROVED	10	15	13	6	11	19
APPLICATIONS REJECTED	2	3	0	3	1	2
APPLICATIONS WITHDRAWN	6	16	10	4	12	7
APPLICATIONS PENDING	40	36	40	21	22	56
<b>*** FAMILY MO HEALTHNET FFM</b>						
APPLICATIONS RECEIVED	15	14	21	6	12	15
APPLICATIONS APPROVED	3	5	4	0	1	2
APPLICATIONS REJECTED	4	4	7	2	2	2
APPLICATIONS WITHDRAWN	2	3	3	3	1	4
APPLICATIONS PENDING	8	3	9	4	8	12
<b>MO HEALTHNET FOR KIDS</b>						
NON-CHIP POVERTY CHILDREN	2,113	1,749	1,715	966	1,827	3,033
CHIP NO COST CHILDREN	4	1	7	2	3	7
CHIP PREMIUM CHILDREN	288	166	148	69	162	205
<b>MO HEALTHNET FOR FAMILIES</b>						
PARENTS/CARETAKERS	570	482	581	284	459	715
CHILDREN	1,112	925	1,137	532	939	1,364
<b>TRANSITIONAL MO HEALTHNET</b>						
PARENTS/CARETAKERS	0	1	0	1	0	1
CHILDREN	0	1	0	0	0	0
<b>TOTAL MHK/MHF/TMH</b>						
FAMILIES	1,930	1,460	1,623	821	1,448	2,304
PARENTS/CARETAKERS	570	483	581	285	459	716
CHILDREN	3,517	2,842	3,007	1,569	2,931	4,609
<b>NEWBORNS</b>						
CHILDREN	494	355	417	200	369	542
<b>MPW</b>						
MO HEALTHNET FOR PREG WOMEN	428	325	358	159	318	446
EXTENDED WOMEN'S HEALTH	75	59	57	30	66	91
<b>UWHS</b>						
PERSONS	241	177	174	120	152	249
<b>SHOW ME HEALTHY BABIES</b>						
PERSONS	44	10	13	13	17	72
<b>*** BCCT</b>						
PERSONS	10	16	29	6	16	13
PRESUMPTIVE ELIGIBILITY PERSONS	0	0	0	0	1	0
<b>*** PE FOR KIDS</b>						
	0	2	0	0	1	3
<b>*** MHCC</b>						
APPLICATIONS RECEIVED	0	0	0	0	1	0
APPLICATIONS APPROVED	0	0	0	0	1	0
APPLICATIONS REJECTED	0	0	0	0	0	0
APPLICATIONS PENDING	0	0	0	0	0	0
PERSONS	4	14	4	0	3	2

**TABLE 9  
MO HEALTHNET ELIGIBILITY BY REGION AND COUNTY FOR AUGUST 2021**

	<b>SE STODDARD</b>	<b>SE TEXAS</b>	<b>SE WASHINGTON</b>	<b>SE WAYNE</b>	<b>SE WRIGHT</b>	<b>SW BARRY</b>
<b>*** SSI ONLY</b>						
PERSONS	0	0	0	0	0	0
<b>*** SSI-SP</b>						
PERSONS	0	0	0	1	1	0
TOTAL PAYMENTS	\$0	\$0	\$0	\$5	\$14	\$0
<b>*** SP ONLY</b>						
PERSONS	0	0	0	0	0	0
TOTAL PAYMENTS	\$0	\$0	\$0	\$0	\$0	\$0
<b>*** MHABD</b>						
APPLICATIONS RECEIVED	38	33	44	31	31	54
APPLICATIONS APPROVED	8	10	16	7	11	15
APPLICATIONS REJECTED	25	18	17	15	14	32
APPLICATIONS PENDING	49	48	60	36	37	65
<b>BLIND PENSION</b>						
PERSONS	17	9	17	13	6	15
PAYMENTS	\$12,750	\$6,750	\$12,750	\$9,750	\$4,500	\$10,306
<b>SUPPLEMENTAL AID TO THE BLIND</b>						
PERSONS	11	4	11	6	7	8
PAYMENTS	\$7,095	\$2,954	\$7,159	\$3,448	\$4,339	\$4,725
<b>SPENDDOWN</b>						
PERSONS	284	198	244	146	141	211
<b>NON-SPENDDOWN</b>						
PERSONS	1,464	1,018	1,428	821	996	1,300
<b>TICKET-TO-WORK</b>						
NON-PREMIUM PERSONS	1	2	0	0	2	1
PREMIUM PERSONS	9	3	10	2	5	6
<b>NURSING CARE</b>						
TOTAL PERSONS	84	37	72	10	9	44
RCF-II	82	35	66	9	9	29
RCF-I	1	2	6	1	0	15
SNF-ICF	1	0	0	0	0	0
TOTAL PAYMENTS	\$28,592	\$12,382	\$22,931	\$3,420	\$3,078	\$12,992
RCF-II	\$28,044	\$11,970	\$21,695	\$3,078	\$3,078	\$9,902
RCF-I	\$206	\$412	\$1,236	\$342	\$0	\$3,090
SNF-ICF	\$342	\$0	\$0	\$0	\$0	\$0
<b>QMB</b>						
PERSONS	107	123	92	53	107	128
<b>SLMB</b>						
PERSONS	196	167	168	93	183	257
<b>VENDOR</b>						
PERSONS	324	167	198	139	160	162

**TABLE 9  
MO HEALTHNET ELIGIBILITY BY REGION AND COUNTY FOR AUGUST 2021**

	<b>SW BARTON</b>	<b>SW BATES</b>	<b>SW BENTON</b>	<b>SW CAMDEN</b>	<b>SW CEDAR</b>	<b>SW CHRISTIAN</b>
<b>*** FAMILY MO HEALTHNET NON-FFM</b>						
APPLICATIONS RECEIVED	19	23	46	74	40	139
APPLICATIONS APPROVED	0	5	4	17	9	38
APPLICATIONS REJECTED	0	0	0	3	1	6
APPLICATIONS WITHDRAWN	2	2	2	14	3	16
APPLICATIONS PENDING	16	13	37	51	29	94
<b>*** FAMILY MO HEALTHNET FFM</b>						
APPLICATIONS RECEIVED	3	9	14	22	3	41
APPLICATIONS APPROVED	1	0	2	4	1	10
APPLICATIONS REJECTED	1	2	3	6	1	7
APPLICATIONS WITHDRAWN	1	1	1	4	1	4
APPLICATIONS PENDING	0	7	9	17	1	27
<b>MO HEALTHNET FOR KIDS</b>						
NON-CHIP POVERTY CHILDREN	957	1,005	1,212	2,648	1,155	5,717
CHIP NO COST CHILDREN	1	4	2	4	2	11
CHIP PREMIUM CHILDREN	68	91	131	305	99	909
<b>MO HEALTHNET FOR FAMILIES</b>						
PARENTS/CARETAKERS	229	251	344	662	300	1,208
CHILDREN	466	445	595	1,160	554	2,180
<b>TRANSITIONAL MO HEALTHNET</b>						
PARENTS/CARETAKERS	0	0	0	2	1	0
CHILDREN	0	1	1	4	2	0
<b>TOTAL MHK/MHF/TMH</b>						
FAMILIES	767	816	1,048	2,248	888	4,531
PARENTS/CARETAKERS	229	251	344	664	301	1,208
CHILDREN	1,492	1,546	1,941	4,121	1,812	8,817
<b>NEWBORNS</b>						
CHILDREN	183	206	212	464	256	1,081
<b>MPW</b>						
MO HEALTHNET FOR PREG WOMEN	141	166	181	403	219	959
EXTENDED WOMEN'S HEALTH	24	35	43	74	29	204
<b>UWHS</b>						
PERSONS	80	98	86	238	100	513
<b>SHOW ME HEALTHY BABIES</b>						
PERSONS	14	11	11	41	5	96
<b>*** BCCT</b>						
PERSONS	1	4	12	19	6	29
PRESUMPTIVE ELIGIBILITY PERSONS	0	0	0	0	0	0
<b>*** PE FOR KIDS</b>						
	0	0	1	1	1	0
<b>*** MHCC</b>						
APPLICATIONS RECEIVED	0	0	0	1	0	0
APPLICATIONS APPROVED	0	0	0	1	0	0
APPLICATIONS REJECTED	0	0	0	0	0	0
APPLICATIONS PENDING	0	0	0	0	0	0
PERSONS	3	3	3	2	1	18



**TABLE 9  
MO HEALTHNET ELIGIBILITY BY REGION AND COUNTY FOR AUGUST 2021**

	<b>SW BARTON</b>	<b>SW BATES</b>	<b>SW BENTON</b>	<b>SW CAMDEN</b>	<b>SW CEDAR</b>	<b>SW CHRISTIAN</b>
<b>*** SSI ONLY</b>						
PERSONS	0	0	0	0	0	0
<b>*** SSI-SP</b>						
PERSONS	0	0	0	0	0	0
TOTAL PAYMENTS	\$0	\$0	\$0	\$0	\$0	\$0
<b>*** SP ONLY</b>						
PERSONS	0	0	0	0	0	0
TOTAL PAYMENTS	\$0	\$0	\$0	\$0	\$0	\$0
<b>*** MHABD</b>						
APPLICATIONS RECEIVED	13	27	37	49	29	84
APPLICATIONS APPROVED	3	10	14	12	10	34
APPLICATIONS REJECTED	4	13	20	25	9	47
APPLICATIONS PENDING	26	37	47	68	39	103
<b>BLIND PENSION</b>						
PERSONS	2	13	12	11	3	20
PAYMENTS	\$1,500	\$9,750	\$9,000	\$8,250	\$2,250	\$15,000
<b>SUPPLEMENTAL AID TO THE BLIND</b>						
PERSONS	4	1	6	5	4	6
PAYMENTS	\$1,698	\$750	\$4,074	\$2,432	\$2,501	\$3,344
<b>SPENDDOWN</b>						
PERSONS	86	131	159	237	126	243
<b>NON-SPENDDOWN</b>						
PERSONS	400	495	875	1,079	627	1,518
<b>TICKET-TO-WORK</b>						
NON-PREMIUM PERSONS	0	0	2	9	1	2
PREMIUM PERSONS	5	6	2	9	5	17
<b>NURSING CARE</b>						
TOTAL PERSONS	14	7	37	7	44	199
RCF-II	7	0	32	1	2	175
RCF-I	7	7	4	6	42	16
SNF-ICF	0	0	1	0	0	8
TOTAL PAYMENTS	\$3,836	\$1,236	\$11,372	\$1,714	\$9,205	\$66,180
RCF-II	\$2,394	\$0	\$10,206	\$342	\$553	\$59,364
RCF-I	\$1,442	\$1,236	\$824	\$1,372	\$8,652	\$3,296
SNF-ICF	\$0	\$0	\$342	\$0	\$0	\$3,520
<b>QMB</b>						
PERSONS	46	61	91	112	74	139
<b>SLMB</b>						
PERSONS	97	100	163	164	95	291
<b>VENDOR</b>						
PERSONS	139	128	173	172	135	222

**TABLE 9  
MO HEALTHNET ELIGIBILITY BY REGION AND COUNTY FOR AUGUST 2021**

	<b>SW DADE</b>	<b>SW DALLAS</b>	<b>SW DOUGLAS</b>	<b>SW GREENE</b>	<b>SW HENRY</b>	<b>SW HICKORY</b>
<b>*** FAMILY MO HEALTHNET NON-FFM</b>						
APPLICATIONS RECEIVED	16	40	22	574	41	27
APPLICATIONS APPROVED	5	7	4	122	13	3
APPLICATIONS REJECTED	0	1	1	18	0	1
APPLICATIONS WITHDRAWN	1	5	3	78	9	2
APPLICATIONS PENDING	13	27	17	394	26	20
<b>*** FAMILY MO HEALTHNET FFM</b>						
APPLICATIONS RECEIVED	8	5	10	181	11	1
APPLICATIONS APPROVED	0	3	2	20	0	0
APPLICATIONS REJECTED	2	0	0	40	2	0
APPLICATIONS WITHDRAWN	2	1	1	24	1	0
APPLICATIONS PENDING	4	3	5	107	9	0
<b>MO HEALTHNET FOR KIDS</b>						
NON-CHIP POVERTY CHILDREN	535	1,151	991	16,667	1,492	575
CHIP NO COST CHILDREN	1	2	0	37	1	0
CHIP PREMIUM CHILDREN	58	170	135	1,780	158	48
<b>MO HEALTHNET FOR FAMILIES</b>						
PARENTS/CARETAKERS	120	333	304	4,647	427	173
CHILDREN	218	606	589	8,918	770	290
<b>TRANSITIONAL MO HEALTHNET</b>						
PARENTS/CARETAKERS	0	0	0	0	0	0
CHILDREN	0	0	0	1	0	0
<b>TOTAL MHK/MHF/TMH</b>						
FAMILIES	420	1,020	863	14,888	1,334	501
PARENTS/CARETAKERS	120	333	304	4,647	427	173
CHILDREN	812	1,929	1,715	27,403	2,421	913
<b>NEWBORNS</b>						
CHILDREN	89	243	202	4,200	331	126
<b>MPW</b>						
MO HEALTHNET FOR PREG WOMEN	69	207	179	3,717	269	102
EXTENDED WOMEN'S HEALTH	18	40	37	614	57	23
<b>UWHS</b>						
PERSONS	56	97	92	1,955	163	53
<b>SHOW ME HEALTHY BABIES</b>						
PERSONS	4	10	14	383	16	3
<b>*** BCCT</b>						
PERSONS	2	6	10	205	11	3
PRESUMPTIVE ELIGIBILITY PERSONS	0	0	0	3	0	0
<b>*** PE FOR KIDS</b>						
	0	1	1	11	0	1
<b>*** MHCC</b>						
APPLICATIONS RECEIVED	1	0	0	0	0	0
APPLICATIONS APPROVED	1	0	0	0	0	0
APPLICATIONS REJECTED	0	0	0	0	0	0
APPLICATIONS PENDING	0	0	0	0	0	0
PERSONS	2	1	0	55	3	2

**TABLE 9  
MO HEALTHNET ELIGIBILITY BY REGION AND COUNTY FOR AUGUST 2021**

	<b>SW DADE</b>	<b>SW DALLAS</b>	<b>SW DOUGLAS</b>	<b>SW GREENE</b>	<b>SW HENRY</b>	<b>SW HICKORY</b>
<b>*** SSI ONLY</b>						
PERSONS	0	0	0	0	0	0
<b>*** SSI-SP</b>						
PERSONS	0	0	1	1	0	0
TOTAL PAYMENTS	\$0	\$0	\$60	\$80	\$0	\$0
<b>*** SP ONLY</b>						
PERSONS	0	0	0	1	0	0
TOTAL PAYMENTS	\$0	\$0	\$0	\$80	\$0	\$0
<b>*** MHABD</b>						
APPLICATIONS RECEIVED	7	27	14	367	33	25
APPLICATIONS APPROVED	2	10	4	127	11	7
APPLICATIONS REJECTED	6	15	10	175	30	9
APPLICATIONS PENDING	12	32	21	568	62	32
<b>BLIND PENSION</b>						
PERSONS	5	9	5	136	14	4
PAYMENTS	\$3,750	\$6,750	\$3,750	\$101,250	\$10,500	\$3,000
<b>SUPPLEMENTAL AID TO THE BLIND</b>						
PERSONS	1	6	1	69	1	0
PAYMENTS	\$221	\$3,324	\$750	\$41,117	\$750	\$0
<b>SPENDDOWN</b>						
PERSONS	54	125	101	1,436	164	66
<b>NON-SPENDDOWN</b>						
PERSONS	260	731	566	9,333	1,037	375
<b>TICKET-TO-WORK</b>						
NON-PREMIUM PERSONS	0	1	1	14	1	0
PREMIUM PERSONS	1	3	2	125	13	4
<b>NURSING CARE</b>						
TOTAL PERSONS	1	24	13	225	41	0
RCF-II	1	1	13	202	34	0
RCF-I	0	23	0	20	7	0
SNF-ICF	0	0	0	3	0	0
TOTAL PAYMENTS	\$342	\$5,080	\$4,104	\$73,453	\$12,552	\$0
RCF-II	\$342	\$342	\$4,104	\$68,003	\$11,110	\$0
RCF-I	\$0	\$4,738	\$0	\$4,326	\$1,442	\$0
SNF-ICF	\$0	\$0	\$0	\$1,124	\$0	\$0
<b>QMB</b>						
PERSONS	39	86	68	703	67	58
<b>SLMB</b>						
PERSONS	60	135	116	1,326	151	93
<b>VENDOR</b>						
PERSONS	68	128	86	1,583	162	67

**TABLE 9  
MO HEALTHNET ELIGIBILITY BY REGION AND COUNTY FOR AUGUST 2021**

	<b>SW JASPER</b>	<b>SW LACLEDE</b>	<b>SW LAWRENCE</b>	<b>SW MCDONALD</b>	<b>SW MILLER</b>	<b>SW MORGAN</b>
<b>*** FAMILY MO HEALTHNET NON-FFM</b>						
APPLICATIONS RECEIVED	270	79	93	49	73	41
APPLICATIONS APPROVED	73	11	23	9	12	11
APPLICATIONS REJECTED	3	7	1	1	1	4
APPLICATIONS WITHDRAWN	41	16	15	9	14	8
APPLICATIONS PENDING	152	52	58	38	44	21
<b>*** FAMILY MO HEALTHNET FFM</b>						
APPLICATIONS RECEIVED	83	18	19	13	18	8
APPLICATIONS APPROVED	10	0	2	3	2	2
APPLICATIONS REJECTED	14	1	6	6	0	0
APPLICATIONS WITHDRAWN	15	3	6	1	6	0
APPLICATIONS PENDING	51	14	12	6	11	8
<b>MO HEALTHNET FOR KIDS</b>						
NON-CHIP POVERTY CHILDREN	9,737	2,953	3,159	2,300	1,946	1,497
CHIP NO COST CHILDREN	14	4	4	5	0	4
CHIP PREMIUM CHILDREN	755	307	258	117	218	223
<b>MO HEALTHNET FOR FAMILIES</b>						
PARENTS/CARETAKERS	2,278	776	735	530	475	435
CHILDREN	4,895	1,488	1,496	1,063	913	769
<b>TRANSITIONAL MO HEALTHNET</b>						
PARENTS/CARETAKERS	0	0	0	0	0	0
CHILDREN	0	0	0	0	0	0
<b>TOTAL MHK/MHF/TMH</b>						
FAMILIES	8,120	2,494	2,458	1,739	1,643	1,280
PARENTS/CARETAKERS	2,278	776	735	530	475	435
CHILDREN	15,401	4,752	4,917	3,485	3,077	2,493
<b>NEWBORNS</b>						
CHILDREN	1,870	709	656	383	419	305
<b>MPW</b>						
MO HEALTHNET FOR PREG WOMEN	1,571	582	555	329	339	253
EXTENDED WOMEN'S HEALTH	286	120	87	49	70	43
<b>UWHS</b>						
PERSONS	951	243	297	157	175	133
<b>SHOW ME HEALTHY BABIES</b>						
PERSONS	384	46	63	100	30	22
<b>*** BCCT</b>						
PERSONS	50	10	20	9	7	3
PRESUMPTIVE ELIGIBILITY PERSONS	1	1	0	0	0	0
<b>*** PE FOR KIDS</b>	2	2	0	0	0	0
<b>*** MHCC</b>						
APPLICATIONS RECEIVED	2	0	0	0	0	0
APPLICATIONS APPROVED	1	0	1	0	0	0
APPLICATIONS REJECTED	0	0	0	0	0	0
APPLICATIONS PENDING	1	0	0	0	0	0
PERSONS	32	6	34	5	1	7

**TABLE 9  
MO HEALTHNET ELIGIBILITY BY REGION AND COUNTY FOR AUGUST 2021**

	<b>SW JASPER</b>	<b>SW LACLEDE</b>	<b>SW LAWRENCE</b>	<b>SW MCDONALD</b>	<b>SW MILLER</b>	<b>SW MORGAN</b>
<b>*** SSI ONLY</b>						
PERSONS	0	0	0	0	0	0
<b>*** SSI-SP</b>						
PERSONS	0	0	0	0	0	0
TOTAL PAYMENTS	\$0	\$0	\$0	\$0	\$0	\$0
<b>*** SP ONLY</b>						
PERSONS	0	0	0	0	0	0
TOTAL PAYMENTS	\$0	\$0	\$0	\$0	\$0	\$0
<b>*** MHABD</b>						
APPLICATIONS RECEIVED	179	71	59	40	38	33
APPLICATIONS APPROVED	80	29	24	23	9	15
APPLICATIONS REJECTED	104	28	29	14	24	17
APPLICATIONS PENDING	237	89	83	57	52	47
<b>BLIND PENSION</b>						
PERSONS	45	20	18	3	10	10
PAYMENTS	\$33,750	\$15,000	\$13,500	\$2,250	\$7,500	\$7,500
<b>SUPPLEMENTAL AID TO THE BLIND</b>						
PERSONS	23	11	6	1	5	2
PAYMENTS	\$13,186	\$5,548	\$4,096	\$750	\$2,445	\$1,116
<b>SPENDDOWN</b>						
PERSONS	862	255	257	138	205	175
<b>NON-SPENDDOWN</b>						
PERSONS	4,476	1,428	1,321	694	893	912
<b>TICKET-TO-WORK</b>						
NON-PREMIUM PERSONS	4	7	2	0	3	4
PREMIUM PERSONS	31	7	4	1	12	8
<b>NURSING CARE</b>						
TOTAL PERSONS	100	35	36	0	10	23
RCF-II	70	20	30	0	3	19
RCF-I	30	15	6	0	7	4
SNF-ICF	0	0	0	0	0	0
TOTAL PAYMENTS	\$28,259	\$8,835	\$11,483	\$0	\$2,328	\$7,170
RCF-II	\$22,157	\$6,059	\$10,260	\$0	\$886	\$6,346
RCF-I	\$6,102	\$2,776	\$1,223	\$0	\$1,442	\$824
SNF-ICF	\$0	\$0	\$0	\$0	\$0	\$0
<b>QMB</b>						
PERSONS	403	129	139	78	73	73
<b>SLMB</b>						
PERSONS	606	250	255	124	165	140
<b>VENDOR</b>						
PERSONS	660	197	191	89	211	126

**TABLE 9  
MO HEALTHNET ELIGIBILITY BY REGION AND COUNTY FOR AUGUST 2021**

	<b>SW NEWTON</b>	<b>SW OZARK</b>	<b>SW POLK</b>	<b>SW ST CLAIR</b>	<b>SW STONE</b>	<b>SW TANEY</b>
<b>*** FAMILY MO HEALTHNET NON-FFM</b>						
APPLICATIONS RECEIVED	137	20	56	29	49	147
APPLICATIONS APPROVED	30	5	15	3	10	36
APPLICATIONS REJECTED	4	2	0	1	1	4
APPLICATIONS WITHDRAWN	16	5	11	3	7	19
APPLICATIONS PENDING	93	12	30	24	40	102
<b>*** FAMILY MO HEALTHNET FFM</b>						
APPLICATIONS RECEIVED	33	10	12	2	19	49
APPLICATIONS APPROVED	3	0	3	0	2	6
APPLICATIONS REJECTED	10	3	6	0	5	16
APPLICATIONS WITHDRAWN	4	1	3	1	3	6
APPLICATIONS PENDING	21	4	3	1	13	29
<b>MO HEALTHNET FOR KIDS</b>						
NON-CHIP POVERTY CHILDREN	4,403	742	2,205	633	1,844	4,334
CHIP NO COST CHILDREN	5	0	5	4	6	7
CHIP PREMIUM CHILDREN	425	68	253	55	225	443
<b>MO HEALTHNET FOR FAMILIES</b>						
PARENTS/CARETAKERS	1,097	205	573	183	475	1,065
CHILDREN	2,071	380	1,055	323	839	1,946
<b>TRANSITIONAL MO HEALTHNET</b>						
PARENTS/CARETAKERS	0	0	0	0	0	0
CHILDREN	0	0	0	0	0	0
<b>TOTAL MHK/MHF/TMH</b>						
FAMILIES	3,605	618	1,791	526	1,568	3,673
PARENTS/CARETAKERS	1,097	205	573	183	475	1,065
CHILDREN	6,904	1,190	3,518	1,015	2,914	6,730
<b>NEWBORNS</b>						
CHILDREN	871	104	426	94	374	878
<b>MPW</b>						
MO HEALTHNET FOR PREG WOMEN	691	101	359	84	342	819
EXTENDED WOMEN'S HEALTH	148	15	78	24	62	167
<b>UWHS</b>						
PERSONS	416	84	209	66	174	442
<b>SHOW ME HEALTHY BABIES</b>						
PERSONS	166	4	23	6	32	123
<b>*** BCCT</b>						
PERSONS	22	7	11	6	10	34
PRESUMPTIVE ELIGIBILITY PERSONS	1	1	1	0	0	1
<b>*** PE FOR KIDS</b>						
	0	1	2	0	2	1
<b>*** MHCC</b>						
APPLICATIONS RECEIVED	0	0	0	0	0	0
APPLICATIONS APPROVED	0	0	0	0	0	0
APPLICATIONS REJECTED	0	0	0	0	0	0
APPLICATIONS PENDING	0	0	0	0	0	0
PERSONS	5	1	5	1	3	5

**TABLE 9  
MO HEALTHNET ELIGIBILITY BY REGION AND COUNTY FOR AUGUST 2021**

	<b>SW NEWTON</b>	<b>SW OZARK</b>	<b>SW POLK</b>	<b>SW ST CLAIR</b>	<b>SW STONE</b>	<b>SW TANEY</b>
<b>*** SSI ONLY</b>						
PERSONS	0	0	0	0	0	0
<b>*** SSI-SP</b>						
PERSONS	0	0	1	0	0	0
TOTAL PAYMENTS	\$0	\$0	\$60	\$0	\$0	\$0
<b>*** SP ONLY</b>						
PERSONS	0	0	0	0	0	0
TOTAL PAYMENTS	\$0	\$0	\$0	\$0	\$0	\$0
<b>*** MHABD</b>						
APPLICATIONS RECEIVED	97	25	44	20	36	101
APPLICATIONS APPROVED	37	6	16	5	16	39
APPLICATIONS REJECTED	49	14	24	11	19	51
APPLICATIONS PENDING	118	27	70	33	54	106
<b>BLIND PENSION</b>						
PERSONS	19	3	8	10	8	23
PAYMENTS	\$14,250	\$2,250	\$6,000	\$7,500	\$6,000	\$17,250
<b>SUPPLEMENTAL AID TO THE BLIND</b>						
PERSONS	8	1	5	2	0	13
PAYMENTS	\$5,106	\$257	\$3,540	\$1,500	\$0	\$8,045
<b>SPENDDOWN</b>						
PERSONS	333	65	221	83	134	251
<b>NON-SPENDDOWN</b>						
PERSONS	1,693	472	1,190	413	803	1,830
<b>TICKET-TO-WORK</b>						
NON-PREMIUM PERSONS	3	0	2	2	0	5
PREMIUM PERSONS	18	1	13	2	4	13
<b>NURSING CARE</b>						
TOTAL PERSONS	32	17	104	0	30	37
RCF-II	22	14	101	0	1	9
RCF-I	10	3	3	0	29	28
SNF-ICF	0	0	0	0	0	0
TOTAL PAYMENTS	\$9,298	\$5,403	\$34,400	\$0	\$6,316	\$8,638
RCF-II	\$7,281	\$4,785	\$33,782	\$0	\$342	\$3,078
RCF-I	\$2,017	\$618	\$618	\$0	\$5,974	\$5,560
SNF-ICF	\$0	\$0	\$0	\$0	\$0	\$0
<b>QMB</b>						
PERSONS	165	54	104	42	88	196
<b>SLMB</b>						
PERSONS	307	76	188	54	200	365
<b>VENDOR</b>						
PERSONS	381	221	245	67	58	288

**TABLE 9  
MO HEALTHNET ELIGIBILITY BY REGION AND COUNTY FOR AUGUST 2021**

	SW VERNON	SW WEBSTER	KC ANDREW	KC BUCHANAN	KC CLAY	KC DE KALB	KC JACKSON
<b>*** FAMILY MO HEALTHNET NON-FFM</b>							
APPLICATIONS RECEIVED	42	74	22	197	332	10	1,809
APPLICATIONS APPROVED	7	11	4	38	102	1	361
APPLICATIONS REJECTED	1	5	1	6	6	0	37
APPLICATIONS WITHDRAWN	8	8	4	23	53	0	210
APPLICATIONS PENDING	26	57	14	134	207	10	1,332
<b>*** FAMILY MO HEALTHNET FFM</b>							
APPLICATIONS RECEIVED	11	27	10	48	154	4	470
APPLICATIONS APPROVED	1	10	1	4	32	1	60
APPLICATIONS REJECTED	3	6	6	16	29	1	105
APPLICATIONS WITHDRAWN	3	4	0	7	27	0	65
APPLICATIONS PENDING	6	15	5	27	83	3	292
<b>MO HEALTHNET FOR KIDS</b>							
NON-CHIP POVERTY CHILDREN	1,486	2,799	657	5,384	9,940	440	42,214
CHIP NO COST CHILDREN	1	14	1	4	17	0	109
CHIP PREMIUM CHILDREN	180	346	67	434	1,214	59	3,621
<b>MO HEALTHNET FOR FAMILIES</b>							
PARENTS/CARETAKERS	389	650	150	1,640	2,831	109	12,649
CHILDREN	749	1,184	298	3,655	5,803	192	30,619
<b>TRANSITIONAL MO HEALTHNET</b>							
PARENTS/CARETAKERS	0	0	0	0	4	0	2
CHILDREN	0	0	0	1	2	0	7
<b>TOTAL MHK/MHF/TMH</b>							
FAMILIES	1,249	2,202	552	5,075	9,057	377	39,059
PARENTS/CARETAKERS	389	650	150	1,640	2,835	109	12,651
CHILDREN	2,416	4,343	1,023	9,478	16,976	691	76,570
<b>NEWBORNS</b>							
CHILDREN	339	594	132	1,362	2,129	78	9,429
<b>MPW</b>							
MO HEALTHNET FOR PREG WOMEN	290	479	109	1,132	1,951	69	7,849
EXTENDED WOMEN'S HEALTH	40	115	24	167	359	12	1,345
<b>UWHS</b>							
PERSONS	127	238	74	631	896	45	4,161
<b>SHOW ME HEALTHY BABIES</b>							
PERSONS	28	60	13	198	310	6	1,871
<b>*** BCCT</b>							
PERSONS	9	12	6	42	33	1	182
PRESUMPTIVE ELIGIBILITY PERSONS	0	0	0	2	0	0	4
<b>*** PE FOR KIDS</b>	5	1	0	12	1	0	7
<b>*** MHCC</b>							
APPLICATIONS RECEIVED	0	0	1	3	5	0	7
APPLICATIONS APPROVED	0	0	1	2	4	0	7
APPLICATIONS REJECTED	0	0	0	1	1	0	0
APPLICATIONS PENDING	0	0	0	0	2	0	0
PERSONS	2	4	1	31	69	0	95



**TABLE 9  
MO HEALTHNET ELIGIBILITY BY REGION AND COUNTY FOR AUGUST 2021**

	SW VERNON	SW WEBSTER	KC ANDREW	KC BUCHANAN	KC CLAY	KC DE KALB	KC JACKSON
<b>*** SSI ONLY</b>							
PERSONS	0	0	0	0	0	0	0
<b>*** SSI-SP</b>							
PERSONS	0	0	0	0	0	0	0
TOTAL PAYMENTS	\$0	\$0	\$0	\$0	\$0	\$0	\$0
<b>*** SP ONLY</b>							
PERSONS	0	0	0	0	0	0	2
TOTAL PAYMENTS	\$0	\$0	\$0	\$0	\$0	\$0	\$102
<b>*** MHABD</b>							
APPLICATIONS RECEIVED	42	56	14	106	192	12	804
APPLICATIONS APPROVED	8	11	6	47	64	6	295
APPLICATIONS REJECTED	24	28	2	54	103	6	476
APPLICATIONS PENDING	56	71	16	191	258	8	1,273
<b>BLIND PENSION</b>							
PERSONS	11	11	2	35	89	3	409
PAYMENTS	\$8,250	\$8,250	\$1,500	\$26,250	\$66,750	\$2,250	\$306,750
<b>SUPPLEMENTAL AID TO THE BLIND</b>							
PERSONS	3	11	1	15	29	1	143
PAYMENTS	\$2,152	\$5,830	\$644	\$7,725	\$16,276	\$295	\$91,081
<b>SPENDDOWN</b>							
PERSONS	171	180	60	597	828	51	3,499
<b>NON-SPENDDOWN</b>							
PERSONS	914	1,043	255	3,335	3,692	255	20,810
<b>TICKET-TO-WORK</b>							
NON-PREMIUM PERSONS	1	1	0	13	5	4	35
PREMIUM PERSONS	10	3	1	31	66	2	198
<b>NURSING CARE</b>							
TOTAL PERSONS	45	42	0	109	177	22	520
RCF-II	32	29	0	45	142	21	362
RCF-I	13	13	0	64	33	1	101
SNF-ICF	0	0	0	0	2	0	57
TOTAL PAYMENTS	\$13,366	\$12,546	\$0	\$25,340	\$55,733	\$7,388	\$159,375
RCF-II	\$10,844	\$9,868	\$0	\$13,972	\$48,371	\$7,182	\$117,045
RCF-I	\$2,522	\$2,678	\$0	\$11,368	\$6,678	\$206	\$19,266
SNF-ICF	\$0	\$0	\$0	\$0	\$684	\$0	\$23,064
<b>QMB</b>							
PERSONS	73	138	29	273	310	30	1,463
<b>SLMB</b>							
PERSONS	131	260	55	356	516	53	2,557
<b>VENDOR</b>							
PERSONS	188	219	92	527	602	99	3,608

**TABLE 9  
MO HEALTHNET ELIGIBILITY BY REGION AND COUNTY FOR AUGUST 2021**

	KC PLATTE	STL FRANKLIN	STL JEFFERSON	STL ST CHARLES	STL ST LOUIS COUNTY	STL ST LOUIS CITY	UNKNOWN
<b>*** FAMILY MO HEALTHNET NON-FFM</b>							
APPLICATIONS RECEIVED	111	146	318	357	1,107	568	207
APPLICATIONS APPROVED	34	38	55	81	270	113	4
APPLICATIONS REJECTED	6	1	10	9	23	17	5
APPLICATIONS WITHDRAWN	11	26	49	58	182	116	10
APPLICATIONS PENDING	76	91	213	239	705	353	191
<b>*** FAMILY MO HEALTHNET FFM</b>							
APPLICATIONS RECEIVED	72	46	133	188	596	214	131
APPLICATIONS APPROVED	14	6	22	21	64	13	0
APPLICATIONS REJECTED	21	15	31	55	142	54	45
APPLICATIONS WITHDRAWN	11	7	23	27	77	32	10
APPLICATIONS PENDING	36	28	78	112	389	134	82
<b>MO HEALTHNET FOR KIDS</b>							
NON-CHIP POVERTY CHILDREN	3,226	5,228	9,837	10,475	43,399	19,181	0
CHIP NO COST CHILDREN	7	3	19	29	78	24	0
CHIP PREMIUM CHILDREN	437	492	1,104	1,434	3,715	895	0
<b>MO HEALTHNET FOR FAMILIES</b>							
PARENTS/CARETAKERS	898	1,535	3,287	2,945	12,639	5,970	0
CHILDREN	1,784	2,828	5,721	5,710	28,769	15,271	0
<b>TRANSITIONAL MO HEALTHNET</b>							
PARENTS/CARETAKERS	0	0	0	0	2	3	0
CHILDREN	1	0	1	1	11	18	0
<b>TOTAL MHK/MHF/TMH</b>							
FAMILIES	3,001	4,655	9,485	9,774	40,660	18,453	0
PARENTS/CARETAKERS	898	1,535	3,287	2,945	12,641	5,973	0
CHILDREN	5,455	8,551	16,682	17,649	75,972	35,389	0
<b>NEWBORNS</b>							
CHILDREN	664	1,145	2,306	2,023	9,839	4,971	0
<b>MPW</b>							
MO HEALTHNET FOR PREG WOMEN	609	911	1,868	1,714	8,262	4,091	0
EXTENDED WOMEN'S HEALTH	91	171	328	354	1,447	701	0
<b>UWHS</b>							
PERSONS	288	566	1,107	1,033	6,100	3,087	0
<b>SHOW ME HEALTHY BABIES</b>							
PERSONS	179	67	149	291	1,203	571	0
<b>*** BCCT</b>							
PERSONS	11	29	60	65	409	275	0
PRESUMPTIVE ELIGIBILITY PERSONS	0	1	1	5	9	5	0
<b>*** PE FOR KIDS</b>	1	0	0	1	19	30	0
<b>*** MHCC</b>							
APPLICATIONS RECEIVED	0	0	4	4	5	1	0
APPLICATIONS APPROVED	0	0	5	4	5	1	0
APPLICATIONS REJECTED	0	0	0	0	0	0	0
APPLICATIONS PENDING	0	0	0	0	0	0	0
PERSONS	5	7	33	21	143	57	0

**TABLE 9  
MO HEALTHNET ELIGIBILITY BY REGION AND COUNTY FOR AUGUST 2021**

	<b>KC PLATTE</b>	<b>STL FRANKLIN</b>	<b>STL JEFFERSON</b>	<b>STL ST CHARLES</b>	<b>STL ST LOUIS COUNTY</b>	<b>STL ST LOUIS CITY</b>	<b>UNKNOWN</b>
<b>*** SSI ONLY</b>							
PERSONS	0	0	0	0	0	0	0
<b>*** SSI-SP</b>							
PERSONS	0	0	0	0	1	2	0
TOTAL PAYMENTS	\$0	\$0	\$0	\$0	\$16	\$42	\$0
<b>*** SP ONLY</b>							
PERSONS	0	0	0	0	0	0	0
TOTAL PAYMENTS	\$0	\$0	\$0	\$0	\$0	\$0	\$0
<b>*** MHABD</b>							
APPLICATIONS RECEIVED	56	108	211	196	937	517	1
APPLICATIONS APPROVED	19	31	51	65	380	240	0
APPLICATIONS REJECTED	37	41	93	98	435	194	2
APPLICATIONS PENDING	77	138	263	316	1,061	518	1
<b>BLIND PENSION</b>							
PERSONS	21	36	65	72	486	222	0
PAYMENTS	\$15,750	\$27,000	\$48,750	\$53,250	\$364,500	\$166,500	\$0
<b>SUPPLEMENTAL AID TO THE BLIND</b>							
PERSONS	5	9	30	26	148	87	0
PAYMENTS	\$2,137	\$5,045	\$19,335	\$12,541	\$92,551	\$53,811	\$0
<b>SPENDDOWN</b>							
PERSONS	174	533	945	992	3,736	2,165	3
<b>NON-SPENDDOWN</b>							
PERSONS	971	2,369	4,232	4,132	21,213	17,224	22
<b>TICKET-TO-WORK</b>							
NON-PREMIUM PERSONS	4	6	2	23	49	22	0
PREMIUM PERSONS	31	30	39	115	250	114	0
<b>NURSING CARE</b>							
TOTAL PERSONS	95	123	278	108	306	556	1
RCF-II	48	104	174	83	228	466	0
RCF-I	47	18	104	19	66	80	1
SNF-ICF	0	1	0	6	12	10	0
TOTAL PAYMENTS	\$24,432	\$39,563	\$80,091	\$31,746	\$90,923	\$173,113	\$156
RCF-II	\$14,820	\$35,563	\$58,981	\$26,130	\$76,130	\$154,099	\$0
RCF-I	\$9,612	\$3,658	\$21,110	\$3,808	\$10,541	\$15,594	\$156
SNF-ICF	\$0	\$342	\$0	\$1,808	\$4,252	\$3,420	\$0
<b>QMB</b>							
PERSONS	78	190	409	328	1,344	879	0
<b>SLMB</b>							
PERSONS	133	464	675	568	2,406	1,307	2
<b>VENDOR</b>							
PERSONS	252	451	962	823	5,580	2,531	1

**TABLE 10  
FAMILY MO HEALTHNET APPLICATIONS - NON FFM  
AUGUST 2021**

		# RECEIVED	# APPROVED	# WITHDRAWN	# REJECTED	PERCENT REJECTED	TOTAL RESOLVED	DAYS FOR APPLICATION RESOLUTION			% OVER 30 DAYS	AVERAGE DAYS
								15 DAYS OR LESS	16-30 DAYS	OVER 30 DAYS		
<b>NW REGION</b>	ATCHISON	9	3	1	0	0.0%	4	3	1	0	0.0%	10
	CALDWELL	18	0	2	0	0.0%	2	1	1	0	0.0%	9
	CARROLL	10	0	2	0	0.0%	2	2	0	0	0.0%	4
	CASS	157	37	19	4	6.7%	60	42	17	1	1.7%	12
	CHARITON	12	1	1	0	0.0%	2	2	0	0	0.0%	5
	CLINTON	29	4	6	0	0.0%	10	7	3	0	0.0%	12
	COOPER	28	5	0	0	0.0%	5	4	1	0	0.0%	8
	DAVISS	11	3	2	0	0.0%	5	3	2	0	0.0%	16
	GENTRY	7	2	0	0	0.0%	2	2	0	0	0.0%	6
	GRUNDY	19	5	2	0	0.0%	7	7	0	0	0.0%	7
	HARRISON	15	2	2	0	0.0%	4	4	0	0	0.0%	8
	HOLT	6	1	0	0	0.0%	1	1	0	0	0.0%	6
	JOHNSON	82	22	8	2	6.3%	32	25	6	1	3.1%	9
	LAFAYETTE	60	9	12	1	4.5%	22	20	2	0	0.0%	7
	LINN	31	4	6	0	0.0%	10	10	0	0	0.0%	7
	LIVINGSTON	24	4	5	1	10.0%	10	9	1	0	0.0%	7
	MERCER	7	3	2	0	0.0%	5	3	1	1	20.0%	20
	NODAWAY	18	8	1	0	0.0%	9	6	3	0	0.0%	10
	PETTIS	86	10	17	2	6.9%	29	24	3	2	6.9%	8
	PUTNAM	9	2	3	0	0.0%	5	3	2	0	0.0%	13
	RAY	33	16	10	0	0.0%	26	21	4	1	3.8%	10
SALINE	84	17	12	0	0.0%	29	28	1	0	0.0%	7	
SULLIVAN	12	6	4	2	16.7%	12	5	7	0	0.0%	17	
WORTH	4	2	0	0	0.0%	2	2	0	0	0.0%	3	
	<b>NW TOTAL</b>	<b>771</b>	<b>166</b>	<b>117</b>	<b>12</b>	<b>4.1%</b>	<b>295</b>	<b>234</b>	<b>55</b>	<b>6</b>	<b>2.0%</b>	<b>10</b>
<b>NE REGION</b>	ADAIR	59	11	8	2	9.5%	21	15	5	1	4.8%	12
	AUDRAIN	43	8	7	0	0.0%	15	13	2	0	0.0%	7
	BOONE	255	56	41	7	6.7%	104	75	26	3	2.9%	11
	CALLAWAY	77	15	10	4	13.8%	29	24	3	2	6.9%	8
	CLARK	11	4	1	0	0.0%	5	4	1	0	0.0%	8
	COLE	127	30	16	2	4.2%	48	41	5	2	4.2%	10
	GASCONADE	25	4	3	0	0.0%	7	6	1	0	0.0%	5
	HOWARD	20	3	3	0	0.0%	6	5	0	1	16.7%	8
	KNOX	3	2	1	0	0.0%	3	3	0	0	0.0%	6
	LEWIS	17	3	3	0	0.0%	6	6	0	0	0.0%	6
	LINCOLN	78	25	20	1	2.2%	46	37	8	1	2.2%	9
	MACON	48	7	5	0	0.0%	12	9	3	0	0.0%	12
	MARION	43	6	7	0	0.0%	13	12	0	1	7.7%	13
	MONITEAU	18	5	4	1	10.0%	10	8	2	0	0.0%	7
	MONROE	13	0	2	0	0.0%	2	1	1	0	0.0%	13
	MONTGOMERY	22	5	0	1	16.7%	6	5	1	0	0.0%	8
	OSAGE	7	0	1	1	50.0%	2	1	1	0	0.0%	19
	PIKE	28	7	4	0	0.0%	11	9	1	1	9.1%	10
	RALLS	12	6	2	1	11.1%	9	6	3	0	0.0%	9
	RANDOLPH	62	6	7	2	13.3%	15	13	1	1	6.7%	8
	SCHUYLER	7	1	0	0	0.0%	1	1	0	0	0.0%	1
	SCOTLAND	4	1	0	0	0.0%	1	1	0	0	0.0%	12
	SHELBY	16	3	5	1	11.1%	9	4	4	1	11.1%	21
	WARREN	59	14	9	1	4.2%	24	18	3	3	12.5%	12
	<b>NE TOTAL</b>	<b>1,054</b>	<b>222</b>	<b>159</b>	<b>24</b>	<b>5.9%</b>	<b>405</b>	<b>317</b>	<b>71</b>	<b>17</b>	<b>4.2%</b>	<b>10</b>
<b>SE REGION</b>	BOLLINGER	28	6	5	0	0.0%	11	8	2	1	9.1%	10
	BUTLER	107	29	18	3	6.0%	50	38	11	1	2.0%	10
	CAPE GIRARDEAU	115	32	22	5	8.5%	59	46	12	1	1.7%	10
	CARTER	16	2	2	1	20.0%	5	4	1	0	0.0%	10
	CRAWFORD	56	11	10	1	4.5%	22	17	5	0	0.0%	8
	DENT	39	8	7	0	0.0%	15	12	3	0	0.0%	7
	DUNKLIN	81	18	10	0	0.0%	28	22	5	1	3.6%	10
	HOWELL	72	20	14	0	0.0%	34	25	7	2	5.9%	11
	IRON	17	5	1	2	25.0%	8	7	1	0	0.0%	6
	MADISON	35	7	2	1	10.0%	10	9	1	0	0.0%	9
MARIES	9	3	1	0	0.0%	4	1	3	0	0.0%	20	

**TABLE 10  
FAMILY MO HEALTHNET APPLICATIONS - NON FFM  
AUGUST 2021**

		# RECEIVED	# APPROVED	# WITHDRAWN	# REJECTED	PERCENT REJECTED	TOTAL RESOLVED	DAYS FOR APPLICATION RESOLUTION			% OVER 30 DAYS	AVERAGE DAYS
								15 DAYS OR LESS	16-30 DAYS	OVER 30 DAYS		
<b>SE REGION</b>	MISSISSIPPI	26	8	4	0	0.0%	12	11	1	0	0.0%	8
	NEW MADRID	28	5	2	0	0.0%	7	7	0	0	0.0%	8
	OREGON	31	7	4	0	0.0%	11	10	0	1	9.1%	8
	PEMISCOT	43	11	8	1	5.0%	20	19	1	0	0.0%	7
	PERRY	29	7	5	0	0.0%	12	12	0	0	0.0%	6
	HELPS	97	20	17	2	5.1%	39	22	16	1	2.6%	13
	PULASKI	98	32	14	2	4.2%	48	38	9	1	2.1%	9
	REYNOLDS	17	3	1	0	0.0%	4	4	0	0	0.0%	3
	RIPLEY	46	6	6	1	7.7%	13	13	0	0	0.0%	5
	ST FRANCOIS	138	23	26	2	3.9%	51	43	8	0	0.0%	7
	STE GENEVIEVE	20	7	2	1	10.0%	10	3	7	0	0.0%	18
	SCOTT	76	17	11	1	3.4%	29	27	1	1	3.4%	6
	SHANNON	11	3	0	1	25.0%	4	2	0	2	50.0%	27
	STODDARD	55	10	6	2	11.1%	18	14	3	1	5.6%	10
	TEXAS	73	15	16	3	8.8%	34	31	1	2	5.9%	8
	WASHINGTON	66	13	10	0	0.0%	23	21	2	0	0.0%	6
	WAYNE	35	6	4	3	23.1%	13	11	2	0	0.0%	9
WRIGHT	37	11	12	1	4.2%	24	17	5	2	8.3%	13	
	<b>SE TOTAL</b>	<b>1,501</b>	<b>345</b>	<b>240</b>	<b>33</b>	<b>5.3%</b>	<b>618</b>	<b>494</b>	<b>107</b>	<b>17</b>	<b>2.8%</b>	<b>9</b>
<b>SW REGION</b>	BARRY	78	19	7	2	7.1%	28	21	5	2	7.1%	13
	BARTON	19	0	2	0	0.0%	2	2	0	0	0.0%	8
	BATES	23	5	2	0	0.0%	7	7	0	0	0.0%	6
	BENTON	46	4	2	0	0.0%	6	5	1	0	0.0%	11
	CAMDEN	74	17	14	3	8.8%	34	23	9	2	5.9%	10
	CEDAR	40	9	3	1	7.7%	13	9	3	1	7.7%	12
	CHRISTIAN	139	38	16	6	10.0%	60	42	14	4	6.7%	37
	DADE	16	5	1	0	0.0%	6	4	2	0	0.0%	11
	DALLAS	40	7	5	1	7.7%	13	11	2	0	0.0%	7
	DOUGLAS	22	4	3	1	12.5%	8	5	1	2	25.0%	12
	GREENE	574	122	78	18	8.3%	218	171	43	4	1.8%	9
	HENRY	41	13	9	0	0.0%	22	16	5	1	4.5%	10
	HICKORY	27	3	2	1	16.7%	6	5	1	0	0.0%	7
	JASPER	270	73	41	3	2.6%	117	103	10	4	3.4%	8
	LACLEDE	79	11	16	7	20.6%	34	24	8	2	5.9%	12
	LAWRENCE	93	23	15	1	2.6%	39	31	6	2	5.1%	8
	MCDONALD	49	9	9	1	5.3%	19	14	5	0	0.0%	10
	MILLER	73	12	14	1	3.7%	27	24	3	0	0.0%	7
	MORGAN	41	11	8	4	17.4%	23	19	1	3	13.0%	9
	NEWTON	137	30	16	4	8.0%	50	44	6	0	0.0%	8
	OZARK	20	5	5	2	16.7%	12	8	4	0	0.0%	12
POLK	56	15	11	0	0.0%	26	23	2	1	3.8%	8	
ST CLAIR	29	3	3	1	14.3%	7	6	1	0	0.0%	10	
STONE	49	10	7	1	5.6%	18	11	7	0	0.0%	12	
TANEY	147	36	19	4	6.8%	59	49	9	1	1.7%	9	
VERNON	42	7	8	1	6.3%	16	15	0	1	6.3%	7	
WEBSTER	74	11	8	5	20.8%	24	17	6	1	4.2%	10	
	<b>SW TOTAL</b>	<b>2,298</b>	<b>502</b>	<b>324</b>	<b>68</b>	<b>7.6%</b>	<b>894</b>	<b>709</b>	<b>154</b>	<b>31</b>	<b>3.5%</b>	<b>11</b>
<b>KC REGION</b>	ANDREW	22	4	4	1	11.1%	9	8	0	1	11.1%	10
	BUCHANAN	197	38	23	6	9.0%	67	55	9	3	4.5%	9
	CLAY	332	102	53	6	3.7%	161	125	32	4	2.5%	9
	DE KALB	10	1	0	0	0.0%	1	0	1	0	0.0%	25
	JACKSON	1,809	361	210	37	6.1%	608	471	109	28	4.6%	10
	PLATTE	111	34	11	6	11.8%	51	36	12	3	5.9%	11
	<b>KC TOTAL</b>	<b>2,481</b>	<b>540</b>	<b>301</b>	<b>56</b>	<b>6.2%</b>	<b>897</b>	<b>695</b>	<b>163</b>	<b>39</b>	<b>4.3%</b>	<b>10</b>
<b>STL REGION</b>	FRANKLIN	146	38	26	1	1.5%	65	52	9	4	6.2%	9
	JEFFERSON	318	55	49	10	8.8%	114	94	19	1	0.9%	9
	ST CHARLES	357	81	58	9	6.1%	148	121	24	3	2.0%	9
	ST LOUIS COUNTY	1,107	270	182	23	4.8%	475	374	91	10	2.1%	9
	ST LOUIS CITY	568	113	116	17	6.9%	246	195	46	5	2.0%	10
	<b>STL TOTAL</b>	<b>2,496</b>	<b>557</b>	<b>431</b>	<b>60</b>	<b>5.7%</b>	<b>1,048</b>	<b>836</b>	<b>189</b>	<b>23</b>	<b>2.2%</b>	<b>9</b>
<b>UNKNOWN</b>		207	4	10	5	26.3%	19	14	4	1	5.3%	10
<b>STATEWIDE</b>		<b>10,808</b>	<b>2,336</b>	<b>1,582</b>	<b>258</b>	<b>6.2%</b>	<b>4,176</b>	<b>3,299</b>	<b>743</b>	<b>134</b>	<b>3.2%</b>	<b>10</b>

**TABLE 10A  
FAMILY MO HEALTHNET APPLICATIONS RESOLVED  
AS OF AUGUST 31, 2021**

MONTH RECEIVED BY FSD	TOTAL RESOLVED	DAYS FOR APPLICATION RESOLUTION			% OVER 30 DAYS	AVERAGE DAYS
		15 DAYS OR LESS	16-30 DAYS	OVER 30 DAYS		
JAN-2014	13,728	280	944	12,504	91.1%	97
FEB-2014	13,279	1,838	1,410	10,031	75.5%	74
MAR-2014	20,511	2,234	3,011	15,266	74.4%	88
APR-2014	14,783	1,718	1,229	11,836	80.1%	93
MAY-2014	11,152	858	1,425	8,869	79.5%	74
JUN-2014	12,327	1,747	1,432	9,148	74.2%	73
JUL-2014	14,084	2,039	2,685	9,360	66.5%	61
AUG-2014	14,563	2,969	2,488	9,106	62.5%	55
SEP-2014	14,215	2,462	2,849	8,904	62.6%	48
OCT-2014	13,228	1,947	975	10,306	77.9%	66
NOV-2014	11,009	1,757	856	8,396	76.3%	66
DEC-2014	12,133	2,101	1,857	8,175	67.4%	54
JAN-2015	12,635	3,437	2,746	6,452	51.1%	44
FEB-2015	10,542	2,876	3,407	4,259	40.4%	46
MAR-2015	10,534	4,808	3,230	2,496	23.7%	31
APR-2015	10,552	4,579	3,576	2,397	22.7%	39
MAY-2015	8,634	5,698	1,839	1,097	12.7%	36
JUN-2015	9,462	6,132	2,151	1,179	12.5%	32
JUL-2015	10,462	6,869	2,318	1,275	12.2%	32
AUG-2015	10,332	5,310	3,276	1,746	16.9%	37
SEP-2015	10,256	5,509	2,629	2,118	20.7%	34
OCT-2015	9,962	5,160	2,896	1,906	19.1%	34
NOV-2015	9,468	6,797	1,546	1,125	11.9%	30
DEC-2015	9,984	5,225	2,689	2,070	20.7%	33
JAN-2016	10,997	3,732	4,696	2,569	23.4%	34
FEB-2016	8,831	2,989	3,475	2,367	26.8%	38
MAR-2016	8,806	3,326	3,515	1,965	22.3%	41
APR-2016	7,928	2,791	3,317	1,820	23.0%	50
MAY-2016	7,274	2,318	2,708	2,248	30.9%	57
JUN-2016	7,498	2,668	2,597	2,233	29.8%	52
JUL-2016	7,601	2,558	3,195	1,848	24.3%	47
AUG-2016	9,493	2,475	1,604	5,414	57.0%	53
SEP-2016	7,373	3,349	1,259	2,765	37.5%	34
OCT-2016	7,362	4,229	2,217	916	12.4%	21
NOV-2016	7,641	2,992	1,084	3,565	46.7%	41
DEC-2016	6,447	846	1,405	4,196	65.1%	62
JAN-2017	7,355	1,087	2,075	4,193	57.0%	55
FEB-2017	5,705	1,706	1,953	2,046	35.9%	37
MAR-2017	6,792	2,208	2,409	2,175	32.0%	34
APR-2017	6,266	2,624	959	2,683	42.8%	45
MAY-2017	6,697	2,406	758	3,533	52.8%	48
JUN-2017	6,934	1,740	1,372	3,822	55.1%	44
JUL-2017	7,152	1,849	1,103	4,200	58.7%	45
AUG-2017	8,167	2,295	1,019	4,853	59.4%	47
SEP-2017	7,327	1,701	970	4,656	63.5%	45
OCT-2017	8,538	2,138	1,021	5,379	63.0%	46
NOV-2017	8,490	2,170	974	5,346	63.0%	52
DEC-2017	7,512	2,435	969	4,108	54.7%	59
JAN-2018	8,260	3,769	1,141	3,350	40.6%	41
FEB-2018	6,722	2,816	1,252	2,654	39.5%	39
MAR-2018	7,290	2,459	1,559	3,272	44.9%	43
APR-2018	6,762	3,774	958	2,030	30.0%	29

**TABLE 10A  
FAMILY MO HEALTHNET APPLICATIONS RESOLVED  
AS OF AUGUST 31, 2021**

MONTH RECEIVED BY FSD	TOTAL RESOLVED	DAYS FOR APPLICATION RESOLUTION			% OVER 30 DAYS	AVERAGE DAYS
		15 DAYS OR LESS	16-30 DAYS	OVER 30 DAYS		
MAY-2018	6,438	2,637	1,124	2,677	41.6%	37
JUN-2018	6,619	2,090	1,406	3,123	47.2%	39
JUL-2018	7,242	2,542	1,039	3,661	50.6%	35
AUG-2018	8,234	2,828	1,267	4,139	50.3%	34
SEP-2018	7,095	3,038	1,980	2,077	29.3%	27
OCT-2018	8,319	2,394	1,500	4,425	53.2%	33
NOV-2018	7,843	1,587	1,481	4,775	60.9%	43
DEC-2018	7,633	1,932	1,476	4,225	55.4%	48
JAN-2019	8,959	3,457	1,336	4,166	46.5%	44
FEB-2019	7,591	3,201	1,308	3,082	40.6%	36
MAR-2019	8,575	4,032	1,157	3,386	39.5%	35
APR-2019	9,032	3,792	1,111	4,129	45.7%	39
MAY-2019	8,703	2,782	1,241	4,680	53.8%	45
JUN-2019	8,545	2,428	1,282	4,835	56.6%	44
JUL-2019	9,683	3,068	2,740	3,875	40.0%	33
AUG-2019	10,814	1,684	6,495	2,635	24.4%	29
SEP-2019	9,796	808	6,257	2,731	27.9%	30
OCT-2019	9,649	1,373	5,029	3,247	33.7%	32
NOV-2019	8,403	1,668	1,428	5,307	63.2%	47
DEC-2019	8,172	1,628	2,025	4,519	55.3%	41
JAN-2020	10,023	2,288	2,352	5,383	53.7%	33
FEB-2020	8,640	1,362	1,735	5,543	64.2%	32
MAR-2020	8,615	2,848	4,937	830	9.6%	20
APR-2020	6,561	6,061	276	224	3.4%	7
MAY-2020	5,585	5,199	234	152	2.7%	5
JUN-2020	6,165	5,817	310	38	0.6%	4
JUL-2020	6,307	6,040	209	58	0.9%	4
AUG-2020	6,619	6,254	252	113	1.7%	4
SEP-2020	5,766	5,455	191	120	2.1%	4
OCT-2020	5,574	5,364	145	65	1.2%	3
NOV-2020	4,731	4,379	265	87	1.8%	5
DEC-2020	4,699	4,126	472	101	2.1%	7
JAN-2021	4,910	4,222	623	65	1.3%	6
FEB-2021	3,986	3,428	503	55	1.4%	7
MAR-2021	4,626	4,246	331	49	1.1%	6
APR-2021	4,453	3,979	373	101	2.3%	6
MAY-2021	3,928	3,459	381	88	2.2%	6
JUN-2021	4,298	3,693	558	47	1.1%	7
JUL-2021	5,353	4,118	1,114	121	2.3%	9
AUG-2021	2,694	2,618	76	0	0.0%	6

NOTE: APPLICATIONS RECEIVED IN ONE MONTH MAY BE RESOLVED IN LATER MONTHS. DAYS TO RESOLVE REPRESENT THE DIFFERENCE BETWEEN THE DATE RESOLVED AND THE DATE RECEIVED BY THE FSD OFFICE FOR THOSE APPLICATIONS THAT HAVE BEEN RESOLVED AS OF THE LAST DAY OF THE REPORT MONTH. APPLICATIONS RESOLVED INCLUDE THOSE APPLICATIONS APPROVED, REJECTED OR WITHDRAWN.

**TABLE 11  
FAMILY MO HEALTHNET APPLICATIONS  
AUGUST 2021**

		HOW APPLICATIONS WERE RECEIVED						
		FAX	FFM	IN PERSON	ONLINE	PAPER	PHONE	TOTAL
<b>NW REGION</b>	ATCHISON	0	2	0	6	2	1	11
	CALDWELL	0	5	0	14	4	0	23
	CARROLL	0	1	0	8	1	1	11
	CASS	1	50	0	114	20	22	207
	CHARITON	0	2	0	5	5	2	14
	CLINTON	0	9	0	21	5	3	38
	COOPER	0	8	0	20	7	1	36
	DAVISS	0	3	0	3	6	2	14
	GENTRY	0	1	0	4	1	2	8
	GRUNDY	0	3	0	10	7	2	22
	HARRISON	0	3	0	10	4	1	18
	HOLT	0	1	0	3	2	1	7
	JOHNSON	0	28	0	48	19	15	110
	LAFAYETTE	0	6	0	38	13	9	66
	LINN	0	9	0	17	11	3	40
	LIVINGSTON	0	6	0	14	9	1	30
	MERCER	0	0	0	3	2	2	7
	NODAWAY	0	4	0	5	10	3	22
	PETTIS	0	31	0	51	23	12	117
	PUTNAM	0	2	0	5	4	0	11
	RAY	0	11	0	20	8	5	44
	SALINE	0	11	0	43	33	8	95
	SULLIVAN	0	5	0	6	2	4	17
WORTH	0	1	0	2	1	1	5	
	<b>NW TOTAL</b>	<b>1</b>	<b>202</b>	<b>0</b>	<b>470</b>	<b>199</b>	<b>101</b>	<b>973</b>
<b>NE REGION</b>	ADAIR	0	9	0	21	28	10	68
	AUDRAIN	0	10	0	15	21	7	53
	BOONE	1	103	0	149	72	33	358
	CALLAWAY	0	22	0	45	21	11	99
	CLARK	0	0	0	6	3	2	11
	COLE	0	28	0	90	25	12	155
	GASCONADE	0	9	0	20	5	0	34
	HOWARD	0	4	0	10	9	1	24
	KNOX	0	1	0	2	0	1	4
	LEWIS	0	7	0	12	5	0	24
	LINCOLN	0	31	0	55	17	6	109
	MACON	0	8	0	20	26	2	56
	MARION	0	16	0	25	11	7	59
	MONITEAU	0	5	0	11	5	2	23
	MONROE	0	1	0	8	4	1	14
	MONTGOMERY	0	2	0	10	5	7	24
	OSAGE	0	5	0	5	1	1	12
	PIKE	0	5	0	18	7	3	33
	RALLS	0	3	0	3	5	4	15
	RANDOLPH	0	11	0	39	19	4	73
	SCHUYLER	0	5	0	3	3	1	12
	SCOTLAND	0	4	0	2	0	2	8
	SHELBY	0	1	0	10	4	2	17
WARREN	0	15	0	40	12	7	74	
	<b>NE TOTAL</b>	<b>1</b>	<b>305</b>	<b>0</b>	<b>619</b>	<b>308</b>	<b>126</b>	<b>1,359</b>
<b>SE REGION</b>	BOLLINGER	0	6	0	18	6	4	34
	BUTLER	0	11	0	42	48	17	118
	CAPE GIRARDEAU	1	42	0	63	23	28	157
	CARTER	0	6	0	10	5	1	22
	CRAWFORD	0	9	0	44	9	3	65
	DENT	0	7	0	17	21	1	46
	DUNKLIN	0	13	0	44	30	7	94
	HOWELL	0	18	0	47	18	7	90
	IRON	0	4	1	9	7	0	21
	MADISON	0	10	0	20	12	3	45
	MARIES	0	4	0	7	2	0	13



**TABLE 11  
FAMILY MO HEALTHNET APPLICATIONS  
AUGUST 2021**

		HOW APPLICATIONS WERE RECEIVED							TOTAL
		FAX	FFM	IN PERSON	ONLINE	PAPER	PHONE		
<b>SE REGION</b>	MISSISSIPPI	0	7	0	17	4	5	33	
	NEW MADRID	0	13	0	17	10	1	41	
	OREGON	0	5	0	10	17	4	36	
	PEMISCOT	0	9	0	17	17	9	52	
	PERRY	0	10	0	15	10	4	39	
	PHELPS	0	29	0	68	23	6	126	
	PULASKI	0	18	0	59	21	18	116	
	REYNOLDS	0	2	0	9	3	5	19	
	RIPLEY	1	6	0	23	15	7	52	
	ST FRANCOIS	1	28	0	79	38	20	166	
	STE GENEVIEVE	0	8	0	11	8	1	28	
	SCOTT	0	18	0	43	24	9	94	
	SHANNON	0	6	0	4	4	3	17	
	STODDARD	0	15	0	29	19	7	70	
	TEXAS	0	14	0	36	22	15	87	
	WASHINGTON	0	21	0	40	18	8	87	
	WAYNE	0	6	0	18	15	2	41	
	WRIGHT	0	12	0	22	9	6	49	
		<b>SE TOTAL</b>	<b>3</b>	<b>357</b>	<b>1</b>	<b>838</b>	<b>458</b>	<b>201</b>	<b>1,858</b>
<b>SW REGION</b>	BARRY	0	15	0	37	32	9	93	
	BARTON	0	3	0	10	7	2	22	
	BATES	0	9	0	14	7	2	32	
	BENTON	0	14	0	27	16	3	60	
	CAMDEN	0	22	0	40	22	12	96	
	CEDAR	0	3	0	25	11	4	43	
	CHRISTIAN	0	41	0	94	28	17	180	
	DADE	0	8	0	8	6	2	24	
	DALLAS	0	5	0	24	11	5	45	
	DOUGLAS	0	10	0	12	8	2	32	
	GREENE	1	181	0	422	92	59	755	
	HENRY	0	11	0	29	8	4	52	
	HICKORY	0	1	0	18	7	2	28	
	JASPER	0	83	0	153	87	30	353	
	LACLEDE	0	18	0	54	18	7	97	
	LAWRENCE	0	19	0	52	32	9	112	
	MCDONALD	0	13	0	28	15	6	62	
	MILLER	0	18	0	44	24	5	91	
	MORGAN	0	8	0	29	8	4	49	
	NEWTON	0	33	0	80	41	16	170	
	OZARK	0	10	0	13	6	1	30	
	POLK	0	12	0	34	12	10	68	
	ST CLAIR	0	2	0	16	12	1	31	
STONE	0	19	0	37	6	6	68		
TANEY	0	49	0	93	42	12	196		
VERNON	0	11	0	29	9	4	53		
WEBSTER	0	27	0	44	20	10	101		
	<b>SW TOTAL</b>	<b>1</b>	<b>645</b>	<b>0</b>	<b>1,466</b>	<b>587</b>	<b>244</b>	<b>2,943</b>	
<b>KC REGION</b>	ANDREW	0	10	0	14	6	2	32	
	BUCHANAN	1	48	0	138	44	14	245	
	CLAY	0	154	0	236	49	47	486	
	DE KALB	0	4	0	4	4	2	14	
	JACKSON	1	470	0	1,357	252	199	2,279	
	PLATTE	0	72	0	82	12	17	183	
		<b>KC TOTAL</b>	<b>2</b>	<b>758</b>	<b>0</b>	<b>1,831</b>	<b>367</b>	<b>281</b>	<b>3,239</b>
<b>STL REGION</b>	FRANKLIN	0	46	0	116	21	9	192	
	JEFFERSON	1	133	0	229	46	42	451	
	ST CHARLES	1	188	0	238	69	49	545	
	ST LOUIS COUNTY	5	596	0	668	238	196	1,703	
	ST LOUIS CITY	1	214	0	341	115	111	782	
		<b>STL TOTAL</b>	<b>8</b>	<b>1,177</b>	<b>0</b>	<b>1,592</b>	<b>489</b>	<b>407</b>	<b>3,673</b>
<b>UNKNOWN</b>		0	131	0	172	28	7	338	
<b>STATEWIDE</b>		<b>16</b>	<b>3,575</b>	<b>1</b>	<b>6,988</b>	<b>2,436</b>	<b>1,367</b>	<b>14,383</b>	

**TABLE 12  
MHK, MHF AND TMH FAMILIES  
AUGUST 2021**

		NON-CHIP CHILD AND PARENT FAMILIES	NON-CHIP CHILD ONLY FAMILIES	CHIP FAMILIES	CHIP/NON-CHIP CHILD AND PARENT FAMILIES	CHIP/NON-CHIP CHILD ONLY FAMILIES	TOTAL FAMILIES RECEIVING
<b>NW REGION</b>	ATCHISON	45	146	18	0	1	210
	CALDWELL	130	254	22	2	1	409
	CARROLL	108	290	31	2	1	432
	CASS	1,190	2,673	350	6	26	4,245
	CHARITON	82	197	28	0	2	309
	CLINTON	257	502	48	3	5	815
	COOPER	181	590	46	2	4	823
	DAVISS	92	294	39	1	4	430
	GENTRY	70	218	28	1	1	318
	GRUNDY	148	349	31	0	3	531
	HARRISON	113	318	31	0	4	466
	HOLT	37	130	13	1	0	181
	JOHNSON	568	1,218	133	0	11	1,930
	LAFAYETTE	491	1,034	112	1	12	1,650
	LINN	185	469	40	1	4	699
	LIVINGSTON	207	495	45	0	2	749
	MERCER	39	72	18	0	1	130
	NODAWAY	164	393	59	2	3	621
	PETTIS	683	2,023	163	2	7	2,878
	PUTNAM	57	151	19	0	2	229
	RAY	347	679	59	3	8	1,096
	SALINE	371	885	59	1	5	1,321
SULLIVAN	98	252	27	0	0	377	
WORTH	21	59	5	0	1	86	
	<b>NW TOTAL</b>	<b>5,684</b>	<b>13,691</b>	<b>1,424</b>	<b>28</b>	<b>108</b>	<b>20,935</b>
<b>NE REGION</b>	ADAIR	297	766	96	0	6	1,165
	AUDRAIN	404	914	75	4	4	1,401
	BOONE	1,888	4,486	452	10	27	6,863
	CALLAWAY	607	1,303	113	4	18	2,045
	CLARK	97	216	28	0	1	342
	COLE	1,013	2,178	204	4	5	3,404
	GASCONADE	172	435	61	1	7	676
	HOWARD	100	313	46	1	2	462
	KNOX	47	148	15	0	1	211
	LEWIS	134	274	34	1	2	445
	LINCOLN	902	1,679	191	5	11	2,788
	MACON	211	591	75	2	6	885
	MARION	458	1,091	93	0	8	1,650
	MONITEAU	166	518	64	0	3	751
	MONROE	129	281	37	0	2	449
	MONTGOMERY	178	361	45	0	5	589
	OSAGE	86	241	33	0	3	363
	PIKE	261	625	49	1	6	942
	RALLS	117	261	30	0	3	411
	RANDOLPH	430	935	76	4	4	1,449
	SCHUYLER	39	125	21	0	2	187
	SCOTLAND	50	147	25	1	3	226
SHELBY	96	243	28	0	1	368	
WARREN	521	1,044	97	0	12	1,674	
	<b>NE TOTAL</b>	<b>8,403</b>	<b>19,175</b>	<b>1,988</b>	<b>38</b>	<b>142</b>	<b>29,746</b>
<b>SE REGION</b>	BOLLINGER	195	502	46	1	2	746
	BUTLER	1,027	2,158	182	3	10	3,380
	CAPE GIRARDEAU	1,048	2,407	259	3	18	3,735
	CARTER	114	336	18	0	1	469
	CRAWFORD	479	950	102	1	6	1,538
	DENT	314	658	67	3	6	1,048
	DUNKLIN	894	1,631	99	1	6	2,631
	HOWELL	854	1,962	195	0	12	3,023
	IRON	206	438	33	1	4	682
	MADISON	211	547	55	1	2	816
	MARIES	117	233	31	1	5	387

**TABLE 12  
MHK, MHF AND TMH FAMILIES  
AUGUST 2021**

		NON-CHIP CHILD AND PARENT FAMILIES	NON-CHIP CHILD ONLY FAMILIES	CHIP FAMILIES	CHIP/NON-CHIP CHILD AND PARENT FAMILIES	CHIP/NON-CHIP CHILD ONLY FAMILIES	TOTAL FAMILIES RECEIVING
<b>SE REGION</b>	MISSISSIPPI	306	594	51	0	2	953
	NEW MADRID	359	734	54	0	1	1,148
	OREGON	221	538	56	0	2	817
	PEMISCOT	500	927	51	1	3	1,482
	PERRY	218	584	53	2	4	861
	PHELPS	650	1,474	135	0	9	2,268
	PULASKI	630	1,362	119	1	5	2,117
	REYNOLDS	134	295	23	0	0	452
	RIPLEY	335	659	69	0	5	1,068
	ST FRANCOIS	1,242	2,536	217	1	22	4,018
	STE GENEVIEVE	238	416	44	0	2	700
	SCOTT	801	1,872	143	1	13	2,830
	SHANNON	163	401	37	1	3	605
	STODDARD	515	1,239	165	3	8	1,930
	TEXAS	423	946	86	0	5	1,460
	WASHINGTON	502	1,040	77	1	3	1,623
	WAYNE	245	540	33	0	3	821
WRIGHT	416	943	85	1	3	1,448	
	<b>SE TOTAL</b>	<b>13,357</b>	<b>28,922</b>	<b>2,585</b>	<b>27</b>	<b>165</b>	<b>45,056</b>
<b>SW REGION</b>	BARRY	612	1,569	115	0	8	2,304
	BARTON	210	518	36	1	2	767
	BATES	218	543	52	1	2	816
	BENTON	301	672	69	3	3	1,048
	CAMDEN	580	1,486	173	1	8	2,248
	CEDAR	262	565	55	1	5	888
	CHRISTIAN	1,060	2,986	450	9	26	4,531
	DADE	109	277	32	0	2	420
	DALLAS	293	637	83	0	7	1,020
	DOUGLAS	249	547	64	1	2	863
	GREENE	4,262	9,548	1,005	20	53	14,888
	HENRY	398	841	85	3	7	1,334
	HICKORY	151	325	23	0	2	501
	JASPER	2,100	5,571	405	9	35	8,120
	LACLEDE	693	1,628	166	2	5	2,494
	LAWRENCE	648	1,666	128	4	12	2,458
	MCDONALD	474	1,196	65	1	3	1,739
	MILLER	434	1,089	103	2	15	1,643
	MORGAN	372	793	106	2	7	1,280
	NEWTON	957	2,423	207	3	15	3,605
	OZARK	169	416	32	0	1	618
	POLK	483	1,170	130	0	8	1,791
	ST CLAIR	151	345	26	2	2	526
	STONE	418	1,022	122	1	5	1,568
TANEY	956	2,457	249	1	10	3,673	
VERNON	345	817	82	1	4	1,249	
WEBSTER	569	1,438	183	3	9	2,202	
	<b>SW TOTAL</b>	<b>17,474</b>	<b>42,545</b>	<b>4,246</b>	<b>71</b>	<b>258</b>	<b>64,594</b>
<b>KC REGION</b>	ANDREW	145	365	39	1	2	552
	BUCHANAN	1,504	3,311	236	4	20	5,075
	CLAY	2,610	5,735	643	20	49	9,057
	DE KALB	94	248	29	1	5	377
	JACKSON	11,852	24,988	2,043	42	134	39,059
	PLATTE	819	1,915	242	5	20	3,001
	<b>KC TOTAL</b>	<b>17,024</b>	<b>36,562</b>	<b>3,232</b>	<b>73</b>	<b>230</b>	<b>57,121</b>
<b>STL REGION</b>	FRANKLIN	1,415	2,952	269	6	13	4,655
	JEFFERSON	3,024	5,785	618	28	30	9,485
	ST CHARLES	2,709	6,224	787	15	39	9,774
	ST LOUIS COUNTY	11,975	26,369	2,210	27	79	40,660
	ST LOUIS CITY	5,789	12,071	561	8	24	18,453
	<b>STL TOTAL</b>	<b>24,912</b>	<b>53,401</b>	<b>4,445</b>	<b>84</b>	<b>185</b>	<b>83,027</b>
<b>UNKNOWN</b>		0	0	0	0	0	0
<b>STATEWIDE</b>		<b>86,854</b>	<b>194,296</b>	<b>17,920</b>	<b>321</b>	<b>1,088</b>	<b>300,479</b>

**TABLE 13  
FAMILY MO HEALTHNET CHILDREN  
AUGUST 2021**

		NON CHIP POVERTY	CHIP NON-PREMIUM	CHIP PREMIUM	MHF	TMH	NEWBORNS	TOTAL CHILDREN
<b>NW REGION</b>	ATCHISON	284	0	31	90	0	33	438
	CALDWELL	509	0	47	266	0	121	943
	CARROLL	485	0	60	210	0	99	854
	CASS	4,696	10	692	2,549	0	903	8,850
	CHARITON	372	0	48	166	0	77	663
	CLINTON	939	0	106	555	0	196	1,796
	COOPER	1,065	1	82	431	0	219	1,798
	DAVISS	588	0	90	226	0	118	1,022
	GENTRY	418	0	59	168	0	83	728
	GRUNDY	646	5	48	304	0	117	1,120
	HARRISON	600	5	59	266	0	96	1,026
	HOLT	231	0	23	97	0	40	391
	JOHNSON	2,129	5	271	1,148	0	481	4,034
	LAFAYETTE	1,820	2	222	1,025	3	405	3,477
	LINN	791	0	83	388	2	176	1,440
	LIVINGSTON	858	0	97	422	0	228	1,605
	MERCER	143	0	34	78	0	24	279
	NODAWAY	766	2	123	309	0	166	1,366
	PETTIS	3,660	8	308	1,875	1	765	6,617
	PUTNAM	292	0	38	111	0	53	494
	RAY	1,146	7	119	682	0	282	2,236
	SALINE	1,549	6	101	867	0	282	2,805
SULLIVAN	393	1	51	276	0	91	812	
WORTH	93	0	9	42	0	18	162	
	<b>NW TOTAL</b>	<b>24,473</b>	<b>52</b>	<b>2,801</b>	<b>12,551</b>	<b>6</b>	<b>5,073</b>	<b>44,956</b>
<b>NE REGION</b>	ADAIR	1,328	2	168	660	0	312	2,470
	AUDRAIN	1,608	9	131	893	1	329	2,971
	BOONE	7,653	11	818	4,419	0	1,682	14,583
	CALLAWAY	2,340	10	212	1,266	0	525	4,353
	CLARK	401	5	45	181	0	73	705
	COLE	3,772	13	343	2,308	1	791	7,228
	GASCONADE	768	6	108	379	0	150	1,411
	HOWARD	621	0	93	189	0	99	1,002
	KNOX	274	0	27	81	0	50	432
	LEWIS	478	4	57	293	0	78	910
	LINCOLN	2,979	5	374	1,807	0	678	5,843
	MACON	1,107	2	144	426	0	224	1,903
	MARION	1,915	2	183	983	0	434	3,517
	MONITEAU	1,022	5	122	345	0	161	1,655
	MONROE	508	0	66	245	0	111	930
	MONTGOMERY	647	3	97	361	0	156	1,264
	OSAGE	445	2	58	182	0	87	774
	PIKE	1,102	0	97	593	1	228	2,021
	RALLS	440	3	56	271	0	92	862
	RANDOLPH	1,615	0	155	905	0	362	3,037
	SCHUYLER	246	0	34	75	0	45	400
	SCOTLAND	257	2	51	112	0	36	458
SHELBY	444	2	54	170	0	72	742	
WARREN	1,871	9	188	1,172	0	333	3,573	
	<b>NE TOTAL</b>	<b>33,841</b>	<b>95</b>	<b>3,681</b>	<b>18,316</b>	<b>3</b>	<b>7,108</b>	<b>63,044</b>
<b>SE REGION</b>	BOLLINGER	912	1	80	464	0	189	1,646
	BUTLER	3,492	8	321	2,197	0	971	6,989
	CAPE GIRARDEAU	4,129	12	456	2,319	0	912	7,828
	CARTER	572	2	30	254	0	135	993
	CRAWFORD	1,705	2	187	930	2	368	3,194
	DENT	1,200	4	131	670	0	227	2,232
	DUNKLIN	2,662	2	185	2,314	0	649	5,812
	HOWELL	3,714	2	372	1,865	2	764	6,719
	IRON	759	5	54	394	0	156	1,368
	MADISON	983	0	91	453	0	209	1,736
	MARIES	436	3	54	224	2	97	816

**TABLE 13  
FAMILY MO HEALTHNET CHILDREN  
AUGUST 2021**

		NON CHIP POVERTY	CHIP NON-PREMIUM	CHIP PREMIUM	MHF	TMH	NEWBORNS	TOTAL CHILDREN
<b>SE REGION</b>	MISSISSIPPI	951	0	88	711	0	246	1,996
	NEW MADRID	1,164	2	87	855	0	296	2,404
	OREGON	963	3	94	491	0	170	1,721
	PEMISCOT	1,543	2	80	1,281	0	376	3,282
	PERRY	1,011	0	104	492	0	198	1,805
	PHELPS	2,541	6	239	1,298	0	541	4,625
	PULASKI	2,353	4	206	1,389	1	543	4,496
	REYNOLDS	530	0	47	276	0	127	980
	RIPLEY	1,171	1	134	668	0	266	2,240
	ST FRANCOIS	4,255	4	383	2,546	0	1,043	8,231
	STE GENEVIEVE	775	0	77	456	1	180	1,489
	SCOTT	3,007	7	256	1,983	0	777	6,030
	SHANNON	751	0	64	384	2	146	1,347
	STODDARD	2,113	4	288	1,112	0	494	4,011
	TEXAS	1,749	1	166	925	1	355	3,197
	WASHINGTON	1,715	7	148	1,137	0	417	3,424
	WAYNE	966	2	69	532	0	200	1,769
WRIGHT	1,827	3	162	939	0	369	3,300	
	<b>SE TOTAL</b>	<b>49,949</b>	<b>87</b>	<b>4,653</b>	<b>29,559</b>	<b>11</b>	<b>11,421</b>	<b>95,680</b>
<b>SW REGION</b>	BARRY	3,033	7	205	1,364	0	542	5,151
	BARTON	957	1	68	466	0	183	1,675
	BATES	1,005	4	91	445	1	206	1,752
	BENTON	1,212	2	131	595	1	212	2,153
	CAMDEN	2,648	4	305	1,160	4	464	4,585
	CEDAR	1,155	2	99	554	2	256	2,068
	CHRISTIAN	5,717	11	909	2,180	0	1,081	9,898
	DADE	535	1	58	218	0	89	901
	DALLAS	1,151	2	170	606	0	243	2,172
	DOUGLAS	991	0	135	589	0	202	1,917
	GREENE	16,667	37	1,780	8,918	1	4,200	31,603
	HENRY	1,492	1	158	770	0	331	2,752
	HICKORY	575	0	48	290	0	126	1,039
	JASPER	9,737	14	755	4,895	0	1,870	17,271
	LACLEDE	2,953	4	307	1,488	0	709	5,461
	LAWRENCE	3,159	4	258	1,496	0	656	5,573
	MCDONALD	2,300	5	117	1,063	0	383	3,868
	MILLER	1,946	0	218	913	0	419	3,496
	MORGAN	1,497	4	223	769	0	305	2,798
	NEWTON	4,403	5	425	2,071	0	871	7,775
	OZARK	742	0	68	380	0	104	1,294
	POLK	2,205	5	253	1,055	0	426	3,944
	ST CLAIR	633	4	55	323	0	94	1,109
STONE	1,844	6	225	839	0	374	3,288	
TANEY	4,334	7	443	1,946	0	878	7,608	
VERNON	1,486	1	180	749	0	339	2,755	
WEBSTER	2,799	14	346	1,184	0	594	4,937	
	<b>SW TOTAL</b>	<b>77,176</b>	<b>145</b>	<b>8,030</b>	<b>37,326</b>	<b>9</b>	<b>16,157</b>	<b>138,843</b>
<b>KC REGION</b>	ANDREW	657	1	67	298	0	132	1,155
	BUCHANAN	5,384	4	434	3,655	1	1,362	10,840
	CLAY	9,940	17	1,214	5,803	2	2,129	19,105
	DE KALB	440	0	59	192	0	78	769
	JACKSON	42,214	109	3,621	30,619	7	9,429	85,999
	PLATTE	3,226	7	437	1,784	1	664	6,119
	<b>KC TOTAL</b>	<b>61,861</b>	<b>138</b>	<b>5,832</b>	<b>42,351</b>	<b>11</b>	<b>13,794</b>	<b>123,987</b>
<b>STL REGION</b>	FRANKLIN	5,228	3	492	2,828	0	1,145	9,696
	JEFFERSON	9,837	19	1,104	5,721	1	2,306	18,988
	ST CHARLES	10,475	29	1,434	5,710	1	2,023	19,672
	ST LOUIS COUNTY	43,399	78	3,715	28,769	11	9,839	85,811
	ST LOUIS CITY	19,181	24	895	15,271	18	4,971	40,360
	<b>STL TOTAL</b>	<b>88,120</b>	<b>153</b>	<b>7,640</b>	<b>58,299</b>	<b>31</b>	<b>20,284</b>	<b>174,527</b>
<b>UNKNOWN</b>		0	0	0	0	0	0	0
<b>STATEWIDE</b>		<b>335,420</b>	<b>670</b>	<b>32,637</b>	<b>198,402</b>	<b>71</b>	<b>73,837</b>	<b>641,037</b>

**TABLE 14  
FAMILY MO HEALTHNET PARENTS/CARETAKERS  
AUGUST 2021**

		MHF	TMH	MPW	EXTENDED WOMEN'S HEALTH	UNINSURED WOMEN'S HEALTH	TOTAL PARENTS/ CARETAKERS
<b>NW REGION</b>	ATCHISON	48	0	40	6	25	119
	CALDWELL	154	0	92	14	43	303
	CARROLL	124	0	85	11	46	266
	CASS	1,294	0	769	149	446	2,658
	CHARITON	91	0	47	15	30	183
	CLINTON	281	0	171	35	82	569
	COOPER	207	0	188	35	105	535
	DAVISS	103	0	93	30	47	273
	GENTRY	72	0	62	19	30	183
	GRUNDY	172	0	103	19	84	378
	HARRISON	129	0	81	14	52	276
	HOLT	39	0	35	8	19	101
	JOHNSON	622	0	397	86	215	1,320
	LAFAYETTE	526	1	310	70	163	1,070
	LINN	211	1	158	30	82	482
	LIVINGSTON	231	0	186	37	105	559
	MERCER	42	0	21	9	15	87
	NODAWAY	175	0	145	27	75	422
	PETTIS	744	1	636	124	291	1,796
	PUTNAM	63	0	58	8	24	153
	RAY	369	0	237	38	101	745
	SALINE	411	0	226	45	134	816
	SULLIVAN	112	0	71	14	31	228
WORTH	25	0	20	4	12	61	
	<b>NW TOTAL</b>	<b>6,245</b>	<b>3</b>	<b>4,231</b>	<b>847</b>	<b>2,257</b>	<b>13,583</b>
<b>NE REGION</b>	ADAIR	342	0	290	48	119	799
	AUDRAIN	476	0	296	67	209	1,048
	BOONE	2,032	0	1,465	267	974	4,738
	CALLAWAY	668	1	435	87	264	1,455
	CLARK	105	0	67	13	38	223
	COLE	1,067	0	730	131	446	2,374
	GASCONADE	193	0	130	23	81	427
	HOWARD	107	0	103	18	60	288
	KNOX	54	0	35	10	25	124
	LEWIS	149	0	67	13	55	284
	LINCOLN	986	0	525	105	307	1,923
	MACON	223	0	213	33	99	568
	MARION	506	0	375	65	266	1,212
	MONITEAU	185	0	139	29	98	451
	MONROE	145	0	87	19	56	307
	MONTGOMERY	185	0	101	25	66	377
	OSAGE	100	0	74	14	32	220
	PIKE	303	2	190	35	133	663
	RALLS	132	0	86	11	58	287
	RANDOLPH	470	0	315	53	225	1,063
	SCHUYLER	46	0	39	12	29	126
	SCOTLAND	55	0	33	9	30	127
	SHELBY	108	0	66	9	37	220
WARREN	560	0	294	41	196	1,091	
	<b>NE TOTAL</b>	<b>9,197</b>	<b>3</b>	<b>6,155</b>	<b>1,137</b>	<b>3,903</b>	<b>20,395</b>
<b>SE REGION</b>	BOLLINGER	223	0	143	42	89	497
	BUTLER	1,124	0	783	119	395	2,421
	CAPE GIRARDEAU	1,112	0	799	147	525	2,583
	CARTER	122	0	117	23	58	320
	CRAWFORD	531	1	307	62	156	1,057
	DENT	357	0	193	38	110	698
	DUNKLIN	960	0	548	85	335	1,928
	HOWELL	980	1	666	143	329	2,119
	IRON	237	0	135	27	82	481
	MADISON	242	0	192	30	105	569
	MARIES	131	0	92	14	40	277

**TABLE 14  
FAMILY MO HEALTHNET PARENTS/CARETAKERS  
AUGUST 2021**

		MHF	TMH	MPW	EXTENDED WOMEN'S HEALTH	UNINSURED WOMEN'S HEALTH	TOTAL PARENTS/ CARETAKERS
<b>SE REGION</b>	MISSISSIPPI	333	0	195	30	146	704
	NEW MADRID	390	0	240	53	156	839
	OREGON	256	0	153	38	103	550
	PEMISCOT	529	0	324	64	197	1,114
	PERRY	242	0	178	31	97	548
	PHELPS	720	0	445	99	273	1,537
	PULASKI	691	0	497	68	268	1,524
	REYNOLDS	147	0	101	26	70	344
	RIPLEY	374	0	215	52	121	762
	ST FRANCOIS	1,380	0	862	144	486	2,872
	STE GENEVIEVE	253	0	136	31	81	501
	SCOTT	849	0	638	118	414	2,019
	SHANNON	198	0	105	29	79	411
	STODDARD	570	0	428	75	241	1,314
	TEXAS	482	1	325	59	177	1,044
	WASHINGTON	581	0	358	57	174	1,170
	WAYNE	284	1	159	30	120	594
	WRIGHT	459	0	318	66	152	995
	<b>SE TOTAL</b>	<b>14,757</b>	<b>4</b>	<b>9,652</b>	<b>1,800</b>	<b>5,579</b>	<b>31,792</b>
<b>SW REGION</b>	BARRY	715	1	446	91	249	1,502
	BARTON	229	0	141	24	80	474
	BATES	251	0	166	35	98	550
	BENTON	344	0	181	43	86	654
	CAMDEN	662	2	403	74	238	1,379
	CEDAR	300	1	219	29	100	649
	CHRISTIAN	1,208	0	959	204	513	2,884
	DADE	120	0	69	18	56	263
	DALLAS	333	0	207	40	97	677
	DOUGLAS	304	0	179	37	92	612
	GREENE	4,647	0	3,717	614	1,955	10,933
	HENRY	427	0	269	57	163	916
	HICKORY	173	0	102	23	53	351
	JASPER	2,278	0	1,571	286	951	5,086
	LACLEDE	776	0	582	120	243	1,721
	LAWRENCE	735	0	555	87	297	1,674
	MCDONALD	530	0	329	49	157	1,065
	MILLER	475	0	339	70	175	1,059
	MORGAN	435	0	253	43	133	864
	NEWTON	1,097	0	691	148	416	2,352
	OZARK	205	0	101	15	84	405
	POLK	573	0	359	78	209	1,219
	ST CLAIR	183	0	84	24	66	357
	STONE	475	0	342	62	174	1,053
TANEY	1,065	0	819	167	442	2,493	
VERNON	389	0	290	40	127	846	
WEBSTER	650	0	479	115	238	1,482	
	<b>SW TOTAL</b>	<b>19,579</b>	<b>4</b>	<b>13,852</b>	<b>2,593</b>	<b>7,492</b>	<b>43,520</b>
<b>KC REGION</b>	ANDREW	150	0	109	24	74	357
	BUCHANAN	1,640	0	1,132	167	631	3,570
	CLAY	2,831	4	1,951	359	896	6,041
	DE KALB	109	0	69	12	45	235
	JACKSON	12,649	2	7,849	1,345	4,161	26,006
	PLATTE	898	0	609	91	288	1,886
	<b>KC TOTAL</b>	<b>18,277</b>	<b>6</b>	<b>11,719</b>	<b>1,998</b>	<b>6,095</b>	<b>38,095</b>
<b>STL REGION</b>	FRANKLIN	1,535	0	911	171	566	3,183
	JEFFERSON	3,287	0	1,868	328	1,107	6,590
	ST CHARLES	2,945	0	1,714	354	1,033	6,046
	ST LOUIS COUNTY	12,639	2	8,262	1,447	6,100	28,450
	ST LOUIS CITY	5,970	3	4,091	701	3,087	13,852
	<b>STL TOTAL</b>	<b>26,376</b>	<b>5</b>	<b>16,846</b>	<b>3,001</b>	<b>11,893</b>	<b>58,121</b>
<b>UNKNOWN</b>		0	0	0	0	0	0
<b>STATEWIDE</b>		<b>94,431</b>	<b>25</b>	<b>62,455</b>	<b>11,376</b>	<b>37,219</b>	<b>205,506</b>

**TABLE 15  
MHABD NON-BLIND APPLICATIONS FOR PERSONS < 65 YEARS OF AGE  
AUGUST 2021**

		# APPROVED	# REJECTED	PERCENT REJECTED	TOTAL RESOLVED	DAYS FOR APPLICATION RESOLUTION					% OVER 90 DAYS	AVERAGE DAYS
						30 DAYS OR LESS	31-45 DAYS	46-90 DAYS	91-105 DAYS	OVER 105 DAYS		
<b>NW REGION</b>	ATCHISON	1	3	75.0%	4	3	0	1	0	0	0.0%	17
	CALDWELL	3	3	50.0%	6	2	2	1	0	1	16.7%	55
	CARROLL	1	3	75.0%	4	1	0	1	0	2	50.0%	92
	CASS	20	36	64.3%	56	15	19	12	0	10	17.9%	56
	CHARITON	5	4	44.4%	9	4	1	3	0	1	11.1%	41
	CLINTON	4	10	71.4%	14	5	4	1	1	3	28.6%	80
	COOPER	5	8	61.5%	13	2	3	4	0	4	30.8%	87
	DAVISS	5	5	50.0%	10	2	3	3	0	2	20.0%	67
	GENTRY	0	2	100.0%	2	0	1	1	0	0	0.0%	48
	GRUNDY	2	4	66.7%	6	1	2	2	0	1	16.7%	51
	HARRISON	1	11	91.7%	12	2	7	1	0	2	16.7%	65
	HOLT	1	1	50.0%	2	0	0	1	0	1	50.0%	132
	JOHNSON	7	21	75.0%	28	8	12	4	0	4	14.3%	52
	LAFAYETTE	8	13	61.9%	21	4	8	7	0	2	9.5%	70
	LINN	6	6	50.0%	12	7	3	1	0	1	8.3%	43
	LIVINGSTON	7	7	50.0%	14	6	3	3	0	2	14.3%	47
	MERCER	1	1	50.0%	2	1	0	1	0	0	0.0%	27
	NODAWAY	4	8	66.7%	12	1	7	2	0	2	16.7%	62
	PETTIS	10	23	69.7%	33	10	8	11	0	4	12.1%	53
	PUTNAM	0	0	0.0%	0	0	0	0	0	0	0.0%	0
	RAY	1	16	94.1%	17	3	5	7	0	2	11.8%	56
SALINE	7	15	68.2%	22	8	6	1	1	6	31.8%	63	
SULLIVAN	2	11	84.6%	13	1	6	5	0	1	7.7%	48	
WORTH	0	2	100.0%	2	2	0	0	0	0	0.0%	12	
	<b>NW TOTAL</b>	<b>101</b>	<b>213</b>	<b>67.8%</b>	<b>314</b>	<b>88</b>	<b>100</b>	<b>73</b>	<b>2</b>	<b>51</b>	<b>16.9%</b>	<b>58</b>
<b>NE REGION</b>	ADAIR	3	12	80.0%	15	3	4	6	0	2	13.3%	51
	AUDRAIN	5	9	64.3%	14	4	3	3	0	4	28.6%	64
	BOONE	35	73	67.6%	108	38	32	18	4	16	18.5%	51
	CALLAWAY	7	24	77.4%	31	10	14	6	0	1	3.2%	38
	CLARK	0	5	100.0%	5	1	1	3	0	0	0.0%	38
	COLE	15	27	64.3%	42	11	14	11	0	6	14.3%	53
	GASCONADE	3	9	75.0%	12	5	3	2	0	2	16.7%	54
	HOWARD	5	9	64.3%	14	5	1	3	1	4	35.7%	83
	KNOX	0	2	100.0%	2	0	2	0	0	0	0.0%	43
	LEWIS	4	1	20.0%	5	2	0	3	0	0	0.0%	44
	LINCOLN	15	23	60.5%	38	13	7	9	2	7	23.7%	57
	MACON	1	9	90.0%	10	3	2	4	0	1	10.0%	43
	MARION	2	16	88.9%	18	2	6	5	1	4	27.8%	73
	MONITEAU	3	9	75.0%	12	4	3	4	0	1	8.3%	40
	MONROE	0	3	100.0%	3	1	1	1	0	0	0.0%	35
	MONTGOMERY	2	4	66.7%	6	2	2	1	0	1	16.7%	56
	OSAGE	1	4	80.0%	5	0	1	2	1	1	40.0%	80
	PIKE	3	6	66.7%	9	5	1	2	0	1	11.1%	36
	RALLS	2	3	60.0%	5	2	3	0	0	0	0.0%	27
	RANDOLPH	8	16	66.7%	24	7	7	5	2	3	20.8%	56
	SCHUYLER	1	2	66.7%	3	1	0	1	0	1	33.3%	79
	SCOTLAND	1	0	0.0%	1	0	0	0	0	1	100.0%	200
	SHELBY	2	2	50.0%	4	0	2	0	0	2	50.0%	115
WARREN	9	9	50.0%	18	7	3	5	0	3	16.7%	52	
	<b>NE TOTAL</b>	<b>127</b>	<b>277</b>	<b>68.6%</b>	<b>404</b>	<b>126</b>	<b>112</b>	<b>94</b>	<b>11</b>	<b>61</b>	<b>17.8%</b>	<b>54</b>
<b>SE REGION</b>	BOLLINGER	1	6	85.7%	7	1	4	1	0	1	14.3%	47
	BUTLER	15	38	71.7%	53	9	19	14	0	11	20.8%	66
	CAPE GIRARDEAU	19	35	64.8%	54	17	10	15	1	11	22.2%	63
	CARTER	2	4	66.7%	6	2	1	1	1	1	33.3%	56
	CRAWFORD	9	13	59.1%	22	5	6	7	1	3	18.2%	66
	DENT	7	9	56.3%	16	7	3	3	0	3	18.8%	46
	DUNKLIN	16	24	60.0%	40	12	12	11	0	5	12.5%	50
	HOWELL	15	34	69.4%	49	17	14	12	4	2	12.2%	43
	IRON	4	8	66.7%	12	4	3	3	1	1	16.7%	46
	MADISON	7	9	56.3%	16	4	7	3	0	2	12.5%	63
	MARIES	0	3	100.0%	3	2	1	0	0	0	0.0%	23



**TABLE 15  
MHABD NON-BLIND APPLICATIONS FOR PERSONS < 65 YEARS OF AGE  
AUGUST 2021**

		# APPROVED	# REJECTED	PERCENT REJECTED	TOTAL RESOLVED	DAYS FOR APPLICATION RESOLUTION					% OVER 90 DAYS	AVERAGE DAYS
						30 DAYS OR LESS	31-45 DAYS	46-90 DAYS	91-105 DAYS	OVER 105 DAYS		
<b>SE REGION</b>	MISSISSIPPI	4	7	63.6%	11	4	2	3	1	1	18.2%	49
	NEW MADRID	5	9	64.3%	14	4	6	0	0	4	28.6%	61
	OREGON	7	7	50.0%	14	6	2	4	0	2	14.3%	40
	PEMISCOT	4	15	78.9%	19	3	8	7	0	1	5.3%	49
	PERRY	3	13	81.3%	16	2	5	8	0	1	6.3%	47
	PHELPS	17	32	65.3%	49	18	7	13	2	9	22.4%	58
	PULASKI	13	16	55.2%	29	9	7	8	2	3	17.2%	57
	REYNOLDS	1	2	66.7%	3	0	1	2	0	0	0.0%	44
	RIPLEY	2	7	77.8%	9	1	2	1	1	4	55.6%	91
	ST FRANCOIS	29	41	58.6%	70	26	17	18	1	8	12.9%	50
	STE GENEVIEVE	4	6	60.0%	10	4	3	0	0	3	30.0%	65
	SCOTT	12	39	76.5%	51	12	18	13	1	7	15.7%	54
	SHANNON	4	6	60.0%	10	4	2	3	0	1	10.0%	40
	STODDARD	3	20	87.0%	23	9	6	4	0	4	17.4%	57
	TEXAS	8	15	65.2%	23	8	9	4	0	2	8.7%	47
	WASHINGTON	9	15	62.5%	24	9	3	4	1	7	33.3%	78
	WAYNE	5	11	68.8%	16	7	2	6	0	1	6.3%	40
	WRIGHT	6	10	62.5%	16	9	2	4	0	1	6.3%	35
	<b>SE TOTAL</b>	<b>231</b>	<b>454</b>	<b>66.3%</b>	<b>685</b>	<b>215</b>	<b>182</b>	<b>172</b>	<b>17</b>	<b>99</b>	<b>16.9%</b>	<b>55</b>
<b>SW REGION</b>	BARRY	11	25	69.4%	36	10	12	12	1	1	5.6%	42
	BARTON	1	3	75.0%	4	0	3	1	0	0	0.0%	46
	BATES	5	11	68.8%	16	8	4	4	0	0	0.0%	29
	BENTON	7	14	66.7%	21	4	4	8	0	5	23.8%	72
	CAMDEN	6	19	76.0%	25	8	4	5	1	7	32.0%	67
	CEDAR	4	8	66.7%	12	3	2	5	0	2	16.7%	64
	CHRISTIAN	20	29	59.2%	49	23	10	9	0	7	14.3%	52
	DADE	2	3	60.0%	5	2	1	1	0	1	20.0%	48
	DALLAS	4	12	75.0%	16	8	3	3	1	1	12.5%	35
	DOUGLAS	3	7	70.0%	10	4	2	2	1	1	20.0%	55
	GREENE	73	138	65.4%	211	69	54	54	5	29	16.1%	53
	HENRY	9	19	67.9%	28	9	8	8	0	3	10.7%	47
	HICKORY	5	8	61.5%	13	5	5	1	0	2	15.4%	48
	JASPER	45	80	64.0%	125	50	27	22	3	23	20.8%	59
	LACLEDE	18	20	52.6%	38	12	11	7	0	8	21.1%	57
	LAWRENCE	16	20	55.6%	36	9	12	10	2	3	13.9%	47
	MCDONALD	15	7	31.8%	22	14	2	5	0	1	4.5%	33
	MILLER	4	20	83.3%	24	4	8	9	1	2	12.5%	51
	MORGAN	8	15	65.2%	23	7	4	7	0	5	21.7%	63
	NEWTON	13	33	71.7%	46	16	8	14	1	7	17.4%	53
	OZARK	3	12	80.0%	15	8	1	5	1	0	6.7%	34
	POLK	6	18	75.0%	24	7	5	4	2	6	33.3%	74
	ST CLAIR	3	9	75.0%	12	1	4	2	0	5	41.7%	89
	STONE	11	13	54.2%	24	7	3	9	0	5	20.8%	69
	TANEY	24	38	61.3%	62	17	16	19	1	9	16.1%	59
	VERNON	4	14	77.8%	18	4	3	5	1	5	33.3%	73
WEBSTER	7	19	73.1%	26	8	6	9	1	2	11.5%	48	
	<b>SW TOTAL</b>	<b>327</b>	<b>614</b>	<b>65.2%</b>	<b>941</b>	<b>317</b>	<b>222</b>	<b>240</b>	<b>22</b>	<b>140</b>	<b>17.2%</b>	<b>55</b>
<b>KC REGION</b>	ANDREW	4	2	33.3%	6	3	2	1	0	0	0.0%	25
	BUCHANAN	28	45	61.6%	73	18	23	14	3	15	24.7%	59
	CLAY	36	77	68.1%	113	35	26	36	1	15	14.2%	53
	DE KALB	4	4	50.0%	8	4	1	3	0	0	0.0%	28
	JACKSON	184	366	66.5%	550	162	132	143	13	100	20.5%	59
	PLATTE	12	31	72.1%	43	12	12	12	1	6	16.3%	60
	<b>KC TOTAL</b>	<b>268</b>	<b>525</b>	<b>66.2%</b>	<b>793</b>	<b>234</b>	<b>196</b>	<b>209</b>	<b>18</b>	<b>136</b>	<b>19.4%</b>	<b>57</b>
<b>STL REGION</b>	FRANKLIN	21	32	60.4%	53	20	9	13	0	11	20.8%	57
	JEFFERSON	28	74	72.5%	102	54	14	20	2	12	13.7%	47
	ST CHARLES	30	75	71.4%	105	40	27	23	0	15	14.3%	50
	ST LOUIS COUNTY	249	308	55.3%	557	272	122	103	9	51	10.8%	40
	ST LOUIS CITY	181	147	44.8%	328	170	72	54	5	27	9.8%	38
	<b>STL TOTAL</b>	<b>509</b>	<b>636</b>	<b>55.5%</b>	<b>1,145</b>	<b>556</b>	<b>244</b>	<b>213</b>	<b>16</b>	<b>116</b>	<b>11.5%</b>	<b>42</b>
<b>UNKNOWN</b>		0	2	100.0%	2	0	2	0	0	0	0.0%	36
<b>STATEWIDE</b>		<b>1,563</b>	<b>2,721</b>	<b>63.5%</b>	<b>4,284</b>	<b>1,536</b>	<b>1,058</b>	<b>1,001</b>	<b>86</b>	<b>603</b>	<b>16.1%</b>	<b>52</b>

**TABLE 16  
MHABD NON-BLIND APPLICATIONS FOR PERSONS 65+ YEARS OF AGE  
AUGUST 2021**

		# APPROVED	# REJECTED	PERCENT REJECTED	TOTAL RESOLVED	DAYS FOR APPLICATION RESOLUTION					% OVER 45 DAYS	AVERAGE DAYS
						30 DAYS OR LESS	31-45 DAYS	46-90 DAYS	91-105 DAYS	OVER 105 DAYS		
<b>NW REGION</b>	ATCHISON	3	0	0.0%	3	3	0	0	0	0	0.0%	22
	CALDWELL	1	1	50.0%	2	2	0	0	0	0	0.0%	9
	CARROLL	1	1	50.0%	2	0	2	0	0	0	0.0%	39
	CASS	16	10	38.5%	26	14	12	0	0	0	0.0%	23
	CHARITON	2	0	0.0%	2	0	2	0	0	0	0.0%	38
	CLINTON	1	2	66.7%	3	1	2	0	0	0	0.0%	27
	COOPER	1	1	50.0%	2	2	0	0	0	0	0.0%	17
	DAVISS	1	4	80.0%	5	3	2	0	0	0	0.0%	21
	GENTRY	2	5	71.4%	7	3	3	1	0	0	14.3%	31
	GRUNDY	5	1	16.7%	6	4	2	0	0	0	0.0%	21
	HARRISON	0	0	0.0%	0	0	0	0	0	0	0.0%	0
	HOLT	2	0	0.0%	2	0	2	0	0	0	0.0%	39
	JOHNSON	9	4	30.8%	13	6	6	1	0	0	7.7%	31
	LAFAYETTE	8	5	38.5%	13	8	5	0	0	0	0.0%	26
	LINN	2	2	50.0%	4	1	3	0	0	0	0.0%	33
	LIVINGSTON	3	2	40.0%	5	4	1	0	0	0	0.0%	13
	MERCER	1	1	50.0%	2	1	1	0	0	0	0.0%	25
	NODAWAY	2	3	60.0%	5	2	3	0	0	0	0.0%	31
	PETTIS	8	7	46.7%	15	10	2	2	0	1	20.0%	28
	PUTNAM	3	0	0.0%	3	3	0	0	0	0	0.0%	23
	RAY	4	4	50.0%	8	6	2	0	0	0	0.0%	20
	SALINE	7	7	50.0%	14	10	3	1	0	0	7.1%	24
	SULLIVAN	0	3	100.0%	3	0	2	1	0	0	33.3%	45
WORTH	0	2	100.0%	2	0	2	0	0	0	0.0%	44	
	<b>NW TOTAL</b>	<b>82</b>	<b>65</b>	<b>44.2%</b>	<b>147</b>	<b>83</b>	<b>57</b>	<b>6</b>	<b>0</b>	<b>1</b>	<b>4.8%</b>	<b>26</b>
<b>NE REGION</b>	ADAIR	2	2	50.0%	4	3	1	0	0	0	0.0%	16
	AUDRAIN	7	3	30.0%	10	5	5	0	0	0	0.0%	25
	BOONE	8	10	55.6%	18	11	6	1	0	0	5.6%	25
	CALLAWAY	5	6	54.5%	11	4	6	0	0	1	9.1%	40
	CLARK	3	1	25.0%	4	4	0	0	0	0	0.0%	17
	COLE	9	13	59.1%	22	11	8	2	1	0	13.6%	33
	GASCONADE	5	1	16.7%	6	2	2	2	0	0	33.3%	46
	HOWARD	1	1	50.0%	2	2	0	0	0	0	0.0%	16
	KNOX	0	0	0.0%	0	0	0	0	0	0	0.0%	0
	LEWIS	2	3	60.0%	5	0	4	1	0	0	20.0%	47
	LINCOLN	4	4	50.0%	8	6	2	0	0	0	0.0%	18
	MACON	0	4	100.0%	4	1	3	0	0	0	0.0%	35
	MARION	5	4	44.4%	9	5	2	2	0	0	22.2%	31
	MONITEAU	6	3	33.3%	9	7	1	1	0	0	11.1%	20
	MONROE	2	3	60.0%	5	2	1	2	0	0	40.0%	34
	MONTGOMERY	2	0	0.0%	2	1	0	1	0	0	50.0%	44
	OSAGE	1	3	75.0%	4	2	2	0	0	0	0.0%	22
	PIKE	1	4	80.0%	5	2	2	1	0	0	20.0%	36
	RALLS	0	5	100.0%	5	1	4	0	0	0	0.0%	38
	RANDOLPH	4	3	42.9%	7	4	2	1	0	0	14.3%	27
	SCHUYLER	1	0	0.0%	1	1	0	0	0	0	0.0%	18
	SCOTLAND	0	3	100.0%	3	1	2	0	0	0	0.0%	37
	SHELBY	1	0	0.0%	1	0	1	0	0	0	0.0%	41
WARREN	5	7	58.3%	12	8	4	0	0	0	0.0%	19	
	<b>NE TOTAL</b>	<b>74</b>	<b>83</b>	<b>52.9%</b>	<b>157</b>	<b>83</b>	<b>58</b>	<b>14</b>	<b>1</b>	<b>1</b>	<b>10.2%</b>	<b>29</b>
<b>SE REGION</b>	BOLLINGER	2	1	33.3%	3	1	2	0	0	0	0.0%	31
	BUTLER	16	7	30.4%	23	13	8	2	0	0	8.7%	25
	CAPE GIRARDEAU	21	16	43.2%	37	28	5	3	0	1	10.8%	22
	CARTER	2	1	33.3%	3	3	0	0	0	0	0.0%	6
	CRAWFORD	2	5	71.4%	7	5	1	1	0	0	14.3%	20
	DENT	11	3	21.4%	14	11	2	1	0	0	7.1%	16
	DUNKLIN	9	6	40.0%	15	8	5	2	0	0	13.3%	28
	HOWELL	15	11	42.3%	26	21	4	1	0	0	3.8%	17
	IRON	2	0	0.0%	2	2	0	0	0	0	0.0%	6
	MADISON	8	4	33.3%	12	7	2	3	0	0	25.0%	27
	MARIES	1	3	75.0%	4	1	2	0	1	0	25.0%	45

**TABLE 16  
MHABD NON-BLIND APPLICATIONS FOR PERSONS 65+ YEARS OF AGE  
AUGUST 2021**

		# APPROVED	# REJECTED	PERCENT REJECTED	TOTAL RESOLVED	DAYS FOR APPLICATION RESOLUTION					% OVER 45 DAYS	AVERAGE DAYS
						30 DAYS OR LESS	31-45 DAYS	46-90 DAYS	91-105 DAYS	OVER 105 DAYS		
<b>SE REGION</b>	MISSISSIPPI	1	0	0.0%	1	0	1	0	0	0	0.0%	43
	NEW MADRID	4	5	55.6%	9	6	3	0	0	0	0.0%	18
	OREGON	6	0	0.0%	6	6	0	0	0	0	0.0%	11
	PEMISCOT	8	4	33.3%	12	6	5	1	0	0	8.3%	27
	PERRY	2	5	71.4%	7	4	3	0	0	0	0.0%	25
	PHELPS	6	7	53.8%	13	8	5	0	0	0	0.0%	25
	PULASKI	8	2	20.0%	10	7	3	0	0	0	0.0%	25
	REYNOLDS	3	2	40.0%	5	2	3	0	0	0	0.0%	28
	RIPLEY	3	0	0.0%	3	2	1	0	0	0	0.0%	17
	ST FRANCOIS	18	11	37.9%	29	16	8	5	0	0	17.2%	29
	STE GENEVIEVE	0	3	100.0%	3	0	1	2	0	0	66.7%	51
	SCOTT	6	9	60.0%	15	10	4	1	0	0	6.7%	20
	SHANNON	0	2	100.0%	2	0	2	0	0	0	0.0%	43
	STODDARD	5	5	50.0%	10	7	2	1	0	0	10.0%	24
	TEXAS	2	3	60.0%	5	4	1	0	0	0	0.0%	11
	WASHINGTON	7	2	22.2%	9	7	2	0	0	0	0.0%	13
	WAYNE	2	4	66.7%	6	4	2	0	0	0	0.0%	26
	WRIGHT	5	3	37.5%	8	5	3	0	0	0	0.0%	21
	<b>SE TOTAL</b>	<b>175</b>	<b>124</b>	<b>41.5%</b>	<b>299</b>	<b>194</b>	<b>80</b>	<b>23</b>	<b>1</b>	<b>1</b>	<b>8.4%</b>	<b>23</b>
<b>SW REGION</b>	BARRY	4	7	63.6%	11	8	3	0	0	0	0.0%	15
	BARTON	2	1	33.3%	3	3	0	0	0	0	0.0%	10
	BATES	5	2	28.6%	7	7	0	0	0	0	0.0%	13
	BENTON	7	6	46.2%	13	11	1	1	0	0	7.7%	14
	CAMDEN	6	6	50.0%	12	8	3	1	0	0	8.3%	22
	CEDAR	6	1	14.3%	7	3	2	2	0	0	28.6%	29
	CHRISTIAN	14	18	56.3%	32	23	8	0	0	1	3.1%	27
	DADE	0	3	100.0%	3	3	0	0	0	0	0.0%	8
	DALLAS	6	3	33.3%	9	4	4	1	0	0	11.1%	29
	DOUGLAS	1	3	75.0%	4	2	2	0	0	0	0.0%	26
	GREENE	53	34	39.1%	87	57	22	5	1	2	9.2%	25
	HENRY	2	11	84.6%	13	5	6	2	0	0	15.4%	28
	HICKORY	2	1	33.3%	3	2	1	0	0	0	0.0%	19
	JASPER	35	24	40.7%	59	39	13	7	0	0	11.9%	24
	LACLEDE	11	8	42.1%	19	12	4	3	0	0	15.8%	22
	LAWRENCE	8	9	52.9%	17	12	4	1	0	0	5.9%	19
	MCDONALD	8	7	46.7%	15	10	4	1	0	0	6.7%	22
	MILLER	5	3	37.5%	8	6	1	0	0	1	12.5%	39
	MORGAN	7	2	22.2%	9	5	2	1	0	1	22.2%	41
	NEWTON	24	12	33.3%	36	25	8	3	0	0	8.3%	21
	OZARK	3	2	40.0%	5	4	1	0	0	0	0.0%	22
	POLK	10	6	37.5%	16	13	3	0	0	0	0.0%	18
	ST CLAIR	2	2	50.0%	4	4	0	0	0	0	0.0%	6
	STONE	5	6	54.5%	11	7	4	0	0	0	0.0%	24
	TANEY	15	13	46.4%	28	17	10	1	0	0	3.6%	23
	VERNON	4	9	69.2%	13	10	2	1	0	0	7.7%	18
	WEBSTER	4	8	66.7%	12	8	4	0	0	0	0.0%	16
	<b>SW TOTAL</b>	<b>249</b>	<b>207</b>	<b>45.4%</b>	<b>456</b>	<b>308</b>	<b>112</b>	<b>30</b>	<b>1</b>	<b>5</b>	<b>7.9%</b>	<b>23</b>
<b>KC REGION</b>	ANDREW	2	0	0.0%	2	2	0	0	0	0	0.0%	12
	BUCHANAN	19	9	32.1%	28	21	5	2	0	0	7.1%	21
	CLAY	27	22	44.9%	49	24	19	6	0	0	12.2%	31
	DE KALB	2	2	50.0%	4	3	1	0	0	0	0.0%	17
	JACKSON	111	96	46.4%	207	121	67	16	1	2	9.2%	26
	PLATTE	7	5	41.7%	12	7	4	1	0	0	8.3%	28
	<b>KC TOTAL</b>	<b>168</b>	<b>134</b>	<b>44.4%</b>	<b>302</b>	<b>178</b>	<b>96</b>	<b>25</b>	<b>1</b>	<b>2</b>	<b>9.3%</b>	<b>26</b>
<b>STL REGION</b>	FRANKLIN	10	7	41.2%	17	11	6	0	0	0	0.0%	23
	JEFFERSON	23	17	42.5%	40	25	13	2	0	0	5.0%	21
	ST CHARLES	35	20	36.4%	55	30	23	2	0	0	3.6%	24
	ST LOUIS COUNTY	130	119	47.8%	249	144	81	22	0	2	9.6%	26
	ST LOUIS CITY	59	43	42.2%	102	70	31	1	0	0	1.0%	21
	<b>STL TOTAL</b>	<b>257</b>	<b>206</b>	<b>44.5%</b>	<b>463</b>	<b>280</b>	<b>154</b>	<b>27</b>	<b>0</b>	<b>2</b>	<b>6.3%</b>	<b>24</b>
<b>UNKNOWN</b>		0	0	0.0%	0	0	0	0	0	0	0.0%	0
<b>STATEWIDE</b>		<b>1,005</b>	<b>819</b>	<b>44.9%</b>	<b>1,824</b>	<b>1,126</b>	<b>557</b>	<b>125</b>	<b>4</b>	<b>12</b>	<b>7.7%</b>	<b>25</b>

**TABLE 17  
MHABD BLIND APPLICATIONS  
AUGUST 2021**

		# APPROVED	# REJECTED	PERCENT REJECTED	TOTAL RESOLVED	DAYS FOR APPLICATION RESOLUTION					% OVER 90 DAYS	AVERAGE DAYS
						30 DAYS OR LESS	31-45 DAYS	46-90 DAYS	91-105 DAYS	OVER 105 DAYS		
<b>NW REGION</b>	ATCHISON	0	0	0.0%	0	0	0	0	0	0	0.0%	0
	CALDWELL	0	0	0.0%	0	0	0	0	0	0	0.0%	0
	CARROLL	0	0	0.0%	0	0	0	0	0	0	0.0%	0
	CASS	0	2	100.0%	2	0	0	2	0	0	0.0%	56
	CHARITON	0	0	0.0%	0	0	0	0	0	0	0.0%	0
	CLINTON	0	0	0.0%	0	0	0	0	0	0	0.0%	0
	COOPER	0	0	0.0%	0	0	0	0	0	0	0.0%	0
	DAVISS	0	0	0.0%	0	0	0	0	0	0	0.0%	0
	GENTRY	0	1	100.0%	1	0	1	0	0	0	0.0%	34
	GRUNDY	0	0	0.0%	0	0	0	0	0	0	0.0%	0
	HARRISON	0	0	0.0%	0	0	0	0	0	0	0.0%	0
	HOLT	0	0	0.0%	0	0	0	0	0	0	0.0%	0
	JOHNSON	0	1	100.0%	1	0	0	1	0	0	0.0%	51
	LAFAYETTE	0	0	0.0%	0	0	0	0	0	0	0.0%	0
	LINN	0	0	0.0%	0	0	0	0	0	0	0.0%	0
	LIVINGSTON	0	0	0.0%	0	0	0	0	0	0	0.0%	0
	MERCER	0	0	0.0%	0	0	0	0	0	0	0.0%	0
	NODAWAY	0	0	0.0%	0	0	0	0	0	0	0.0%	0
	PETTIS	0	0	0.0%	0	0	0	0	0	0	0.0%	0
	PUTNAM	0	0	0.0%	0	0	0	0	0	0	0.0%	0
	RAY	0	0	0.0%	0	0	0	0	0	0	0.0%	0
SALINE	0	0	0.0%	0	0	0	0	0	0	0.0%	0	
SULLIVAN	0	0	0.0%	0	0	0	0	0	0	0.0%	0	
WORTH	0	0	0.0%	0	0	0	0	0	0	0.0%	0	
	<b>NW TOTAL</b>	<b>0</b>	<b>4</b>	<b>100.0%</b>	<b>4</b>	<b>0</b>	<b>1</b>	<b>3</b>	<b>0</b>	<b>0</b>	<b>0.0%</b>	<b>49</b>
<b>NE REGION</b>	ADAIR	0	0	0.0%	0	0	0	0	0	0	0.0%	0
	AUDRAIN	0	0	0.0%	0	0	0	0	0	0	0.0%	0
	BOONE	0	4	100.0%	4	4	0	0	0	0	0.0%	5
	CALLAWAY	0	0	0.0%	0	0	0	0	0	0	0.0%	0
	CLARK	0	0	0.0%	0	0	0	0	0	0	0.0%	0
	COLE	0	3	100.0%	3	2	0	1	0	0	0.0%	43
	GASCONADE	0	0	0.0%	0	0	0	0	0	0	0.0%	0
	HOWARD	0	0	0.0%	0	0	0	0	0	0	0.0%	0
	KNOX	0	0	0.0%	0	0	0	0	0	0	0.0%	0
	LEWIS	0	0	0.0%	0	0	0	0	0	0	0.0%	0
	LINCOLN	0	0	0.0%	0	0	0	0	0	0	0.0%	0
	MACON	0	1	100.0%	1	1	0	0	0	0	0.0%	3
	MARION	0	2	100.0%	2	0	1	0	0	1	50.0%	144
	MONITEAU	0	0	0.0%	0	0	0	0	0	0	0.0%	0
	MONROE	0	0	0.0%	0	0	0	0	0	0	0.0%	0
	MONTGOMERY	0	0	0.0%	0	0	0	0	0	0	0.0%	0
	OSAGE	0	0	0.0%	0	0	0	0	0	0	0.0%	0
	PIKE	0	1	100.0%	1	0	1	0	0	0	0.0%	33
	RALLS	0	0	0.0%	0	0	0	0	0	0	0.0%	0
	RANDOLPH	0	0	0.0%	0	0	0	0	0	0	0.0%	0
	SCHUYLER	0	0	0.0%	0	0	0	0	0	0	0.0%	0
	SCOTLAND	0	0	0.0%	0	0	0	0	0	0	0.0%	0
	SHELBY	0	0	0.0%	0	0	0	0	0	0	0.0%	0
WARREN	0	1	100.0%	1	0	0	0	0	1	100.0%	197	
	<b>NE TOTAL</b>	<b>0</b>	<b>12</b>	<b>100.0%</b>	<b>12</b>	<b>7</b>	<b>2</b>	<b>1</b>	<b>0</b>	<b>2</b>	<b>16.7%</b>	<b>56</b>
<b>SE REGION</b>	BOLLINGER	0	0	0.0%	0	0	0	0	0	0	0.0%	0
	BUTLER	0	0	0.0%	0	0	0	0	0	0	0.0%	0
	CAPE GIRARDEAU	0	0	0.0%	0	0	0	0	0	0	0.0%	0
	CARTER	0	0	0.0%	0	0	0	0	0	0	0.0%	0
	CRAWFORD	0	0	0.0%	0	0	0	0	0	0	0.0%	0
	DENT	0	0	0.0%	0	0	0	0	0	0	0.0%	0
	DUNKLIN	0	0	0.0%	0	0	0	0	0	0	0.0%	0
	HOWELL	0	1	100.0%	1	0	0	0	0	1	100.0%	209
	IRON	0	1	100.0%	1	0	0	1	0	0	0.0%	51
	MADISON	0	0	0.0%	0	0	0	0	0	0	0.0%	0
	MARIES	0	0	0.0%	0	0	0	0	0	0	0.0%	0

**TABLE 17  
MHABD BLIND APPLICATIONS  
AUGUST 2021**

		# APPROVED	# REJECTED	PERCENT REJECTED	TOTAL RESOLVED	DAYS FOR APPLICATION RESOLUTION					% OVER 90 DAYS	AVERAGE DAYS
						30 DAYS OR LESS	31-45 DAYS	46-90 DAYS	91-105 DAYS	OVER 105 DAYS		
<b>SE REGION</b>	MISSISSIPPI	0	0	0.0%	0	0	0	0	0	0	0.0%	0
	NEW MADRID	0	0	0.0%	0	0	0	0	0	0	0.0%	0
	OREGON	0	0	0.0%	0	0	0	0	0	0	0.0%	0
	PEMISCOT	0	0	0.0%	0	0	0	0	0	0	0.0%	0
	PERRY	0	0	0.0%	0	0	0	0	0	0	0.0%	0
	PHELPS	0	0	0.0%	0	0	0	0	0	0	0.0%	0
	PULASKI	0	1	100.0%	1	1	0	0	0	0	0.0%	8
	REYNOLDS	0	0	0.0%	0	0	0	0	0	0	0.0%	0
	RIPLEY	0	0	0.0%	0	0	0	0	0	0	0.0%	0
	ST FRANCOIS	0	1	100.0%	1	0	0	1	0	0	0.0%	54
	STE GENEVIEVE	0	0	0.0%	0	0	0	0	0	0	0.0%	0
	SCOTT	1	0	0.0%	1	1	0	0	0	0	0.0%	1
	SHANNON	0	0	0.0%	0	0	0	0	0	0	0.0%	0
	STODDARD	0	0	0.0%	0	0	0	0	0	0	0.0%	0
	TEXAS	0	0	0.0%	0	0	0	0	0	0	0.0%	0
	WASHINGTON	0	0	0.0%	0	0	0	0	0	0	0.0%	0
	WAYNE	0	0	0.0%	0	0	0	0	0	0	0.0%	0
	WRIGHT	0	1	100.0%	1	0	0	0	0	1	100.0%	160
	<b>SE TOTAL</b>	<b>1</b>	<b>5</b>	<b>83.3%</b>	<b>6</b>	<b>2</b>	<b>0</b>	<b>2</b>	<b>0</b>	<b>2</b>	<b>33.3%</b>	<b>81</b>
<b>SW REGION</b>	BARRY	0	0	0.0%	0	0	0	0	0	0	0.0%	0
	BARTON	0	0	0.0%	0	0	0	0	0	0	0.0%	0
	BATES	0	0	0.0%	0	0	0	0	0	0	0.0%	0
	BENTON	0	0	0.0%	0	0	0	0	0	0	0.0%	0
	CAMDEN	0	0	0.0%	0	0	0	0	0	0	0.0%	0
	CEDAR	0	0	0.0%	0	0	0	0	0	0	0.0%	0
	CHRISTIAN	0	0	0.0%	0	0	0	0	0	0	0.0%	0
	DADE	0	0	0.0%	0	0	0	0	0	0	0.0%	0
	DALLAS	0	0	0.0%	0	0	0	0	0	0	0.0%	0
	DOUGLAS	0	0	0.0%	0	0	0	0	0	0	0.0%	0
	GREENE	1	3	75.0%	4	1	1	2	0	0	0.0%	36
	HENRY	0	0	0.0%	0	0	0	0	0	0	0.0%	0
	HICKORY	0	0	0.0%	0	0	0	0	0	0	0.0%	0
	JASPER	0	0	0.0%	0	0	0	0	0	0	0.0%	0
	LACLEDE	0	0	0.0%	0	0	0	0	0	0	0.0%	0
	LAWRENCE	0	0	0.0%	0	0	0	0	0	0	0.0%	0
	MCDONALD	0	0	0.0%	0	0	0	0	0	0	0.0%	0
	MILLER	0	1	100.0%	1	1	0	0	0	0	0.0%	18
	MORGAN	0	0	0.0%	0	0	0	0	0	0	0.0%	0
	NEWTON	0	4	100.0%	4	0	3	1	0	0	0.0%	41
	OZARK	0	0	0.0%	0	0	0	0	0	0	0.0%	0
	POLK	0	0	0.0%	0	0	0	0	0	0	0.0%	0
	ST CLAIR	0	0	0.0%	0	0	0	0	0	0	0.0%	0
STONE	0	0	0.0%	0	0	0	0	0	0	0.0%	0	
TANEY	0	0	0.0%	0	0	0	0	0	0	0.0%	0	
VERNON	0	1	100.0%	1	1	0	0	0	0	0.0%	7	
WEBSTER	0	1	100.0%	1	1	0	0	0	0	0.0%	1	
	<b>SW TOTAL</b>	<b>1</b>	<b>10</b>	<b>90.9%</b>	<b>11</b>	<b>4</b>	<b>4</b>	<b>3</b>	<b>0</b>	<b>0</b>	<b>0.0%</b>	<b>30</b>
<b>KC REGION</b>	ANDREW	0	0	0.0%	0	0	0	0	0	0	0.0%	0
	BUCHANAN	0	0	0.0%	0	0	0	0	0	0	0.0%	0
	CLAY	1	4	80.0%	5	2	1	0	0	2	40.0%	84
	DE KALB	0	0	0.0%	0	0	0	0	0	0	0.0%	0
	JACKSON	0	14	100.0%	14	2	8	4	0	0	0.0%	38
	PLATTE	0	1	100.0%	1	1	0	0	0	0	0.0%	18
	<b>KC TOTAL</b>	<b>1</b>	<b>19</b>	<b>95.0%</b>	<b>20</b>	<b>5</b>	<b>9</b>	<b>4</b>	<b>0</b>	<b>2</b>	<b>10.0%</b>	<b>49</b>
<b>STL REGION</b>	FRANKLIN	0	2	100.0%	2	0	2	0	0	0	0.0%	42
	JEFFERSON	0	2	100.0%	2	2	0	0	0	0	0.0%	16
	ST CHARLES	0	3	100.0%	3	2	0	0	0	1	33.3%	57
	ST LOUIS COUNTY	1	8	88.9%	9	4	3	1	0	1	11.1%	40
	ST LOUIS CITY	0	4	100.0%	4	2	1	0	0	1	25.0%	58
	<b>STL TOTAL</b>	<b>1</b>	<b>19</b>	<b>95.0%</b>	<b>20</b>	<b>10</b>	<b>6</b>	<b>1</b>	<b>0</b>	<b>3</b>	<b>15.0%</b>	<b>44</b>
<b>UNKNOWN</b>		0	0	0.0%	0	0	0	0	0	0	0.0%	0
<b>STATEWIDE</b>		<b>4</b>	<b>69</b>	<b>94.5%</b>	<b>73</b>	<b>28</b>	<b>22</b>	<b>14</b>	<b>0</b>	<b>9</b>	<b>12.3%</b>	<b>48</b>

**TABLE 18  
MO HEALTHNET FOR THE AGED, BLIND AND DISABLED  
AUGUST 2021**

		SSI-SP, SP ONLY	BP, SAB	SSI, MHABD NON- SPENDDOWN	MHABD SPENDDOWN	TWHA NON-PREMIUM	TWHA PREMIUM	NC, VENDOR CASES	TOTAL PERSONS RECEIVING
<b>NW REGION</b>	ATCHISON	0	2	121	37	0	5	48	213
	CALDWELL	0	4	199	45	0	2	71	321
	CARROLL	0	6	277	67	1	0	73	424
	CASS	0	42	1,713	350	10	12	517	2,644
	CHARITON	0	6	195	47	0	1	154	403
	CLINTON	0	13	323	72	0	10	166	584
	COOPER	0	9	472	128	4	5	165	783
	DAVISS	0	5	238	40	0	3	36	322
	GENTRY	0	4	162	69	3	6	34	278
	GRUNDY	0	5	400	82	1	9	157	654
	HARRISON	1	6	330	87	1	4	70	499
	HOLT	0	2	103	26	0	2	43	176
	JOHNSON	0	22	925	185	3	8	246	1,389
	LAFAYETTE	0	16	856	196	4	10	422	1,504
	LINN	0	4	470	87	0	6	143	710
	LIVINGSTON	0	11	553	86	2	12	249	913
	MERCER	0	0	98	21	0	2	34	155
	NODAWAY	0	9	418	102	1	8	118	656
	PETTIS	0	29	1,582	335	4	24	646	2,620
	PUTNAM	0	6	145	42	0	1	54	248
	RAY	0	12	493	129	5	5	127	771
	SALINE	0	9	840	171	1	10	204	1,235
	SULLIVAN	0	2	222	50	1	5	128	408
WORTH	0	0	50	20	0	4	19	93	
	<b>NW TOTAL</b>	<b>1</b>	<b>224</b>	<b>11,185</b>	<b>2,474</b>	<b>41</b>	<b>154</b>	<b>3,924</b>	<b>18,003</b>
<b>NE REGION</b>	ADAIR	1	17	810	185	3	21	142	1,179
	AUDRAIN	0	17	867	202	2	8	163	1,259
	BOONE	0	64	3,981	835	15	84	534	5,513
	CALLAWAY	1	18	1,145	260	2	12	218	1,656
	CLARK	0	4	154	45	0	2	46	251
	COLE	0	44	1,815	318	2	50	377	2,606
	GASCONADE	0	10	398	78	3	6	132	627
	HOWARD	0	4	297	65	1	6	63	436
	KNOX	0	3	109	25	1	0	63	201
	LEWIS	0	6	272	63	0	3	96	440
	LINCOLN	1	26	1,273	287	5	17	415	2,024
	MACON	0	14	409	121	3	9	127	683
	MARION	0	12	1,229	237	4	21	525	2,028
	MONITEAU	0	3	322	77	0	0	88	490
	MONROE	1	6	222	84	1	3	102	419
	MONTGOMERY	0	9	382	94	0	0	137	622
	OSAGE	0	12	222	46	2	5	64	351
	PIKE	0	13	591	138	1	3	152	898
	RALLS	1	5	260	70	0	4	88	428
	RANDOLPH	0	13	1,006	219	3	8	381	1,630
	SCHUYLER	0	0	126	35	0	1	26	188
	SCOTLAND	0	3	96	20	0	2	21	142
	SHELBY	0	3	187	45	2	4	70	311
WARREN	0	22	777	166	4	6	109	1,084	
	<b>NE TOTAL</b>	<b>5</b>	<b>328</b>	<b>16,950</b>	<b>3,715</b>	<b>54</b>	<b>275</b>	<b>4,139</b>	<b>25,466</b>
<b>SE REGION</b>	BOLLINGER	0	3	503	114	0	5	216	841
	BUTLER	1	44	2,658	466	4	14	627	3,814
	CAPE GIRARDEAU	0	49	2,074	387	6	21	714	3,251
	CARTER	0	1	384	71	1	5	78	540
	CRAWFORD	0	24	996	202	0	7	298	1,527
	DENT	0	8	823	147	0	9	163	1,150
	DUNKLIN	1	30	2,280	292	2	13	664	3,282
	HOWELL	0	21	2,096	305	6	11	509	2,948
	IRON	1	12	603	95	1	2	298	1,012
	MADISON	0	14	590	129	2	1	270	1,006
	MARIES	1	6	209	56	0	1	68	341

**TABLE 18  
MO HEALTHNET FOR THE AGED, BLIND AND DISABLED  
AUGUST 2021**

		SSI-SP, SP ONLY	BP, SAB	SSI, MHABD NON- SPENDDOWN	MHABD SPENDDOWN	TWHA NON-PREMIUM	TWHA PREMIUM	NC, VENDOR CASES	TOTAL PERSONS RECEIVING
<b>SE REGION</b>	MISSISSIPPI	0	13	819	132	1	3	173	1,141
	NEW MADRID	1	14	921	166	0	2	317	1,421
	OREGON	0	5	774	112	0	2	113	1,006
	PEMISCOT	0	16	1,342	157	3	9	334	1,861
	PERRY	0	8	474	142	6	12	165	807
	PHELPS	0	25	1,664	321	4	25	367	2,406
	PULASKI	0	19	1,197	199	0	14	131	1,560
	REYNOLDS	0	3	417	77	1	5	95	598
	RIPLEY	0	10	912	154	1	1	218	1,296
	ST FRANCOIS	1	71	3,158	541	7	23	1,097	4,898
	STE GENEVIEVE	0	5	409	104	2	6	185	711
	SCOTT	0	42	2,021	344	2	23	604	3,036
	SHANNON	0	6	525	76	1	3	91	702
	STODDARD	0	28	1,464	284	1	9	408	2,194
	TEXAS	0	13	1,018	198	2	3	204	1,438
	WASHINGTON	0	28	1,428	244	0	10	270	1,980
	WAYNE	1	19	821	146	0	2	149	1,138
	WRIGHT	1	13	996	141	2	5	169	1,327
		<b>SE TOTAL</b>	<b>8</b>	<b>550</b>	<b>33,576</b>	<b>5,802</b>	<b>55</b>	<b>246</b>	<b>8,995</b>
<b>SW REGION</b>	BARRY	0	23	1,300	211	1	6	206	1,747
	BARTON	0	6	400	86	0	5	153	650
	BATES	0	14	495	131	0	6	135	781
	BENTON	0	18	875	159	2	2	210	1,266
	CAMDEN	0	16	1,079	237	9	9	179	1,529
	CEDAR	0	7	627	126	1	5	179	945
	CHRISTIAN	0	26	1,518	243	2	17	421	2,227
	DADE	0	6	260	54	0	1	69	390
	DALLAS	0	15	731	125	1	3	152	1,027
	DOUGLAS	1	6	566	101	1	2	99	776
	GREENE	2	205	9,333	1,436	14	125	1,808	12,923
	HENRY	0	15	1,037	164	1	13	203	1,433
	HICKORY	0	4	375	66	0	4	67	516
	JASPER	0	68	4,476	862	4	31	760	6,201
	LACLEDE	0	31	1,428	255	7	7	232	1,960
	LAWRENCE	0	24	1,321	257	2	4	227	1,835
	MCDONALD	0	4	694	138	0	1	89	926
	MILLER	0	15	893	205	3	12	221	1,349
	MORGAN	0	12	912	175	4	8	149	1,260
	NEWTON	0	27	1,693	333	3	18	413	2,487
	OZARK	0	4	472	65	0	1	238	780
	POLK	1	13	1,190	221	2	13	349	1,789
	ST CLAIR	0	12	413	83	2	2	67	579
	STONE	0	8	803	134	0	4	88	1,037
	TANEY	0	36	1,830	251	5	13	325	2,460
	VERNON	0	14	914	171	1	10	233	1,343
	WEBSTER	0	22	1,043	180	1	3	261	1,510
	<b>SW TOTAL</b>	<b>4</b>	<b>651</b>	<b>36,678</b>	<b>6,469</b>	<b>66</b>	<b>325</b>	<b>7,533</b>	<b>51,726</b>
<b>KC REGION</b>	ANDREW	0	3	255	60	0	1	92	411
	BUCHANAN	0	50	3,335	597	13	31	636	4,662
	CLAY	0	118	3,692	828	5	66	779	5,488
	DE KALB	0	4	255	51	4	2	121	437
	JACKSON	2	552	20,810	3,499	35	198	4,128	29,224
	PLATTE	0	26	971	174	4	31	347	1,553
		<b>KC TOTAL</b>	<b>2</b>	<b>753</b>	<b>29,318</b>	<b>5,209</b>	<b>61</b>	<b>329</b>	<b>6,103</b>
<b>STL REGION</b>	FRANKLIN	0	45	2,369	533	6	30	574	3,557
	JEFFERSON	0	95	4,232	945	2	39	1,240	6,553
	ST CHARLES	0	98	4,132	992	23	115	931	6,291
	ST LOUIS COUNTY	1	634	21,213	3,736	49	250	5,886	31,769
	ST LOUIS CITY	2	309	17,224	2,165	22	114	3,087	22,923
		<b>STL TOTAL</b>	<b>3</b>	<b>1,181</b>	<b>49,170</b>	<b>8,371</b>	<b>102</b>	<b>548</b>	<b>11,718</b>
<b>UNKNOWN</b>		0	0	22	3	0	0	2	27
<b>STATEWIDE</b>		<b>23</b>	<b>3,687</b>	<b>176,899</b>	<b>32,043</b>	<b>379</b>	<b>1,877</b>	<b>42,414</b>	<b>257,322</b>

**TABLE 19**  
**QUALIFIED MEDICARE BENEFICIARY**  
**AUGUST 2021**

		QMB ONLY PERSONS	QMB ONLY % OF TOTAL	QMB & MHABD PERSONS	QMB & MHABD % OF TOTAL	TOTAL QMB PERSONS
<b>NW REGION</b>	ATCHISON	11	12.4%	78	87.6%	89
	CALDWELL	32	20.6%	123	79.4%	155
	CARROLL	21	10.6%	178	89.4%	199
	CASS	156	15.0%	886	85.0%	1,042
	CHARITON	19	10.3%	165	89.7%	184
	CLINTON	36	16.1%	188	83.9%	224
	COOPER	28	9.0%	282	91.0%	310
	DAVISS	16	11.1%	128	88.9%	144
	GENTRY	21	16.7%	105	83.3%	126
	GRUNDY	35	12.1%	254	87.9%	289
	HARRISON	40	16.7%	199	83.3%	239
	HOLT	6	8.8%	62	91.2%	68
	JOHNSON	62	11.8%	463	88.2%	525
	LAFAYETTE	51	8.6%	542	91.4%	593
	LINN	42	13.4%	271	86.6%	313
	LIVINGSTON	44	11.3%	344	88.7%	388
	MERCER	12	16.7%	60	83.3%	72
	NODAWAY	70	22.2%	246	77.8%	316
	PETTIS	124	10.6%	1,048	89.4%	1,172
	PUTNAM	12	10.5%	102	89.5%	114
	RAY	36	12.1%	262	87.9%	298
	SALINE	47	9.0%	476	91.0%	523
SULLIVAN	19	9.3%	185	90.7%	204	
WORTH	8	18.2%	36	81.8%	44	
	<b>NW TOTAL</b>	<b>948</b>	<b>12.4%</b>	<b>6,683</b>	<b>87.6%</b>	<b>7,631</b>
<b>NE REGION</b>	ADAIR	58	10.4%	498	89.6%	556
	AUDRAIN	71	13.4%	460	86.6%	531
	BOONE	245	11.6%	1,876	88.4%	2,121
	CALLAWAY	196	24.5%	604	75.5%	800
	CLARK	14	12.2%	101	87.8%	115
	COLE	144	13.5%	921	86.5%	1,065
	GASCONADE	28	11.1%	225	88.9%	253
	HOWARD	23	10.4%	199	89.6%	222
	KNOX	14	15.2%	78	84.8%	92
	LEWIS	27	14.4%	161	85.6%	188
	LINCOLN	121	14.7%	700	85.3%	821
	MACON	31	11.2%	246	88.8%	277
	MARION	57	6.9%	771	93.1%	828
	MONITEAU	25	13.4%	162	86.6%	187
	MONROE	25	13.2%	164	86.8%	189
	MONTGOMERY	28	10.6%	237	89.4%	265
	OSAGE	14	9.4%	135	90.6%	149
	PIKE	58	13.6%	368	86.4%	426
	RALLS	15	8.7%	158	91.3%	173
	RANDOLPH	70	9.5%	670	90.5%	740
	SCHUYLER	7	7.3%	89	92.7%	96
	SCOTLAND	7	10.4%	60	89.6%	67
SHELBY	15	11.7%	113	88.3%	128	
WARREN	48	10.3%	416	89.7%	464	
	<b>NE TOTAL</b>	<b>1,341</b>	<b>12.5%</b>	<b>9,412</b>	<b>87.5%</b>	<b>10,753</b>
<b>SE REGION</b>	BOLLINGER	30	7.8%	354	92.2%	384
	BUTLER	162	9.4%	1,564	90.6%	1,726
	CAPE GIRARDEAU	137	9.6%	1,290	90.4%	1,427
	CARTER	19	7.3%	240	92.7%	259
	CRAWFORD	72	10.6%	610	89.4%	682
	DENT	33	6.7%	463	93.3%	496
	DUNKLIN	125	8.2%	1,404	91.8%	1,529
	HOWELL	235	15.4%	1,287	84.6%	1,522
	IRON	31	7.2%	401	92.8%	432
	MADISON	40	9.2%	395	90.8%	435
	MARIES	26	15.1%	146	84.9%	172



**TABLE 19  
QUALIFIED MEDICARE BENEFICIARY  
AUGUST 2021**

		QMB ONLY PERSONS	QMB ONLY % OF TOTAL	QMB & MHABD PERSONS	QMB & MHABD % OF TOTAL	TOTAL QMB PERSONS
<b>SE REGION</b>	MISSISSIPPI	38	7.0%	504	93.0%	542
	NEW MADRID	43	6.5%	623	93.5%	666
	OREGON	52	9.7%	484	90.3%	536
	PEMISCOT	59	6.7%	818	93.3%	877
	PERRY	29	8.6%	310	91.4%	339
	PHELPS	113	10.8%	930	89.2%	1,043
	PULASKI	83	13.0%	555	87.0%	638
	REYNOLDS	24	8.9%	246	91.1%	270
	RIPLEY	43	7.6%	526	92.4%	569
	ST FRANCOIS	282	13.4%	1,817	86.6%	2,099
	STE GENEVIEVE	27	9.5%	256	90.5%	283
	SCOTT	136	10.0%	1,220	90.0%	1,356
	SHANNON	37	9.9%	336	90.1%	373
	STODDARD	107	10.4%	922	89.6%	1,029
	TEXAS	123	17.2%	591	82.8%	714
	WASHINGTON	92	11.3%	722	88.7%	814
	WAYNE	53	9.8%	486	90.2%	539
WRIGHT	107	15.9%	568	84.1%	675	
	<b>SE TOTAL</b>	<b>2,358</b>	<b>10.5%</b>	<b>20,068</b>	<b>89.5%</b>	<b>22,426</b>
<b>SW REGION</b>	BARRY	128	15.6%	692	84.4%	820
	BARTON	46	14.9%	262	85.1%	308
	BATES	61	17.2%	294	82.8%	355
	BENTON	91	14.7%	528	85.3%	619
	CAMDEN	112	17.3%	536	82.7%	648
	CEDAR	74	17.1%	359	82.9%	433
	CHRISTIAN	139	14.0%	854	86.0%	993
	DADE	39	22.0%	138	78.0%	177
	DALLAS	86	17.4%	409	82.6%	495
	DOUGLAS	68	16.3%	348	83.7%	416
	GREENE	703	12.9%	4,758	87.1%	5,461
	HENRY	67	10.4%	575	89.6%	642
	HICKORY	58	21.7%	209	78.3%	267
	JASPER	403	14.5%	2,378	85.5%	2,781
	LACLEDE	129	13.9%	800	86.1%	929
	LAWRENCE	139	15.1%	782	84.9%	921
	MCDONALD	78	19.1%	331	80.9%	409
	MILLER	73	12.6%	505	87.4%	578
	MORGAN	73	12.1%	529	87.9%	602
	NEWTON	165	15.1%	926	84.9%	1,091
	OZARK	54	14.4%	320	85.6%	374
	POLK	104	12.9%	703	87.1%	807
	ST CLAIR	42	15.4%	230	84.6%	272
STONE	88	17.0%	430	83.0%	518	
TANEY	196	16.0%	1,028	84.0%	1,224	
VERNON	73	12.2%	525	87.8%	598	
WEBSTER	138	19.2%	580	80.8%	718	
	<b>SW TOTAL</b>	<b>3,427</b>	<b>14.6%</b>	<b>20,029</b>	<b>85.4%</b>	<b>23,456</b>
<b>KC REGION</b>	ANDREW	29	15.5%	158	84.5%	187
	BUCHANAN	273	14.5%	1,606	85.5%	1,879
	CLAY	310	14.5%	1,823	85.5%	2,133
	DE KALB	30	13.0%	200	87.0%	230
	JACKSON	1,463	12.7%	10,060	87.3%	11,523
	PLATTE	78	14.2%	471	85.8%	549
	<b>KC TOTAL</b>	<b>2,183</b>	<b>13.2%</b>	<b>14,318</b>	<b>86.8%</b>	<b>16,501</b>
<b>STL REGION</b>	FRANKLIN	190	12.6%	1,317	87.4%	1,507
	JEFFERSON	409	15.2%	2,282	84.8%	2,691
	ST CHARLES	328	14.3%	1,964	85.7%	2,292
	ST LOUIS COUNTY	1,344	10.3%	11,660	89.7%	13,004
	ST LOUIS CITY	879	9.0%	8,928	91.0%	9,807
	<b>STL TOTAL</b>	<b>3,150</b>	<b>10.8%</b>	<b>26,151</b>	<b>89.2%</b>	<b>29,301</b>
<b>UNKNOWN</b>		0	0.0%	6	100.0%	6
<b>STATEWIDE</b>		<b>13,407</b>	<b>12.2%</b>	<b>96,667</b>	<b>87.8%</b>	<b>110,074</b>

**TABLE 20  
SPECIFIED LOW-INCOME MEDICARE BENEFICIARY  
AUGUST 2021**

		SLMB ONLY PERSONS	SLMB ONLY % OF TOTAL	SLMB & MHABD PERSONS	SLMB & MHABD % OF TOTAL	TOTAL SLMB PERSONS
<b>NW REGION</b>	ATCHISON	34	54.8%	28	45.2%	62
	CALDWELL	44	69.8%	19	30.2%	63
	CARROLL	37	60.7%	24	39.3%	61
	CASS	273	58.6%	193	41.4%	466
	CHARITON	23	44.2%	29	55.8%	52
	CLINTON	49	52.1%	45	47.9%	94
	COOPER	78	50.6%	76	49.4%	154
	DAVISS	54	73.0%	20	27.0%	74
	GENTRY	29	47.5%	32	52.5%	61
	GRUNDY	53	51.5%	50	48.5%	103
	HARRISON	45	48.4%	48	51.6%	93
	HOLT	20	55.6%	16	44.4%	36
	JOHNSON	123	58.3%	88	41.7%	211
	LAFAYETTE	136	50.7%	132	49.3%	268
	LINN	64	56.1%	50	43.9%	114
	LIVINGSTON	53	50.5%	52	49.5%	105
	MERCER	14	63.6%	8	36.4%	22
	NODAWAY	67	54.9%	55	45.1%	122
	PETTIS	190	53.8%	163	46.2%	353
	PUTNAM	28	58.3%	20	41.7%	48
	RAY	80	56.3%	62	43.7%	142
	SALINE	97	55.7%	77	44.3%	174
SULLIVAN	38	52.1%	35	47.9%	73	
WORTH	12	42.9%	16	57.1%	28	
	<b>NW TOTAL</b>	<b>1,641</b>	<b>55.1%</b>	<b>1,338</b>	<b>44.9%</b>	<b>2,979</b>
<b>NE REGION</b>	ADAIR	83	55.3%	67	44.7%	150
	AUDRAIN	94	50.5%	92	49.5%	186
	BOONE	357	50.9%	344	49.1%	701
	CALLAWAY	168	62.7%	100	37.3%	268
	CLARK	33	63.5%	19	36.5%	52
	COLE	209	55.4%	168	44.6%	377
	GASCONADE	49	51.0%	47	49.0%	96
	HOWARD	42	67.7%	20	32.3%	62
	KNOX	17	43.6%	22	56.4%	39
	LEWIS	30	48.4%	32	51.6%	62
	LINCOLN	210	61.8%	130	38.2%	340
	MACON	58	50.9%	56	49.1%	114
	MARION	113	46.7%	129	53.3%	242
	MONITEAU	45	45.9%	53	54.1%	98
	MONROE	25	41.7%	35	58.3%	60
	MONTGOMERY	61	55.5%	49	44.5%	110
	OSAGE	32	55.2%	26	44.8%	58
	PIKE	93	57.1%	70	42.9%	163
	RALLS	25	46.3%	29	53.7%	54
	RANDOLPH	109	47.8%	119	52.2%	228
	SCHUYLER	21	72.4%	8	27.6%	29
	SCOTLAND	17	63.0%	10	37.0%	27
SHELBY	26	50.0%	26	50.0%	52	
WARREN	105	61.4%	66	38.6%	171	
	<b>NE TOTAL</b>	<b>2,022</b>	<b>54.1%</b>	<b>1,717</b>	<b>45.9%</b>	<b>3,739</b>
<b>SE REGION</b>	BOLLINGER	72	56.7%	55	43.3%	127
	BUTLER	270	50.0%	270	50.0%	540
	CAPE GIRARDEAU	286	53.9%	245	46.1%	531
	CARTER	50	54.3%	42	45.7%	92
	CRAWFORD	160	56.9%	121	43.1%	281
	DENT	87	57.2%	65	42.8%	152
	DUNKLIN	223	52.0%	206	48.0%	429
	HOWELL	402	69.1%	180	30.9%	582
	IRON	76	60.3%	50	39.7%	126
	MADISON	87	50.6%	85	49.4%	172
	MARIES	40	61.5%	25	38.5%	65

**TABLE 20  
SPECIFIED LOW-INCOME MEDICARE BENEFICIARY  
AUGUST 2021**

		SLMB ONLY PERSONS	SLMB ONLY % OF TOTAL	SLMB & MHABD PERSONS	SLMB & MHABD % OF TOTAL	TOTAL SLMB PERSONS
<b>SE REGION</b>	MISSISSIPPI	79	50.3%	78	49.7%	157
	NEW MADRID	83	42.8%	111	57.2%	194
	OREGON	97	68.3%	45	31.7%	142
	PEMISCOT	117	50.0%	117	50.0%	234
	PERRY	52	43.0%	69	57.0%	121
	PHELPS	193	53.5%	168	46.5%	361
	PULASKI	146	68.2%	68	31.8%	214
	REYNOLDS	39	47.6%	43	52.4%	82
	RIPLEY	103	48.1%	111	51.9%	214
	ST FRANCOIS	418	59.0%	290	41.0%	708
	STE GENEVIEVE	59	46.1%	69	53.9%	128
	SCOTT	254	50.5%	249	49.5%	503
	SHANNON	66	62.9%	39	37.1%	105
	STODDARD	196	52.8%	175	47.2%	371
	TEXAS	167	59.6%	113	40.4%	280
	WASHINGTON	168	59.4%	115	40.6%	283
	WAYNE	93	51.1%	89	48.9%	182
WRIGHT	183	72.9%	68	27.1%	251	
	<b>SE TOTAL</b>	<b>4,266</b>	<b>55.9%</b>	<b>3,361</b>	<b>44.1%</b>	<b>7,627</b>
<b>SW REGION</b>	BARRY	257	71.6%	102	28.4%	359
	BARTON	97	74.6%	33	25.4%	130
	BATES	100	64.1%	56	35.9%	156
	BENTON	163	68.2%	76	31.8%	239
	CAMDEN	164	62.4%	99	37.6%	263
	CEDAR	95	53.7%	82	46.3%	177
	CHRISTIAN	291	67.1%	143	32.9%	434
	DADE	60	61.2%	38	38.8%	98
	DALLAS	135	73.0%	50	27.0%	185
	DOUGLAS	116	72.0%	45	28.0%	161
	GREENE	1,326	66.0%	684	34.0%	2,010
	HENRY	151	64.3%	84	35.7%	235
	HICKORY	93	73.2%	34	26.8%	127
	JASPER	606	60.4%	398	39.6%	1,004
	LACLEDE	250	66.3%	127	33.7%	377
	LAWRENCE	255	73.9%	90	26.1%	345
	MCDONALD	124	66.7%	62	33.3%	186
	MILLER	165	63.7%	94	36.3%	259
	MORGAN	140	63.3%	81	36.7%	221
	NEWTON	307	64.2%	171	35.8%	478
	OZARK	76	61.8%	47	38.2%	123
	POLK	188	60.6%	122	39.4%	310
	ST CLAIR	54	59.3%	37	40.7%	91
STONE	200	78.1%	56	21.9%	256	
TANEY	365	72.6%	138	27.4%	503	
VERNON	131	56.5%	101	43.5%	232	
WEBSTER	260	77.6%	75	22.4%	335	
	<b>SW TOTAL</b>	<b>6,169</b>	<b>66.4%</b>	<b>3,125</b>	<b>33.6%</b>	<b>9,294</b>
<b>KC REGION</b>	ANDREW	55	64.7%	30	35.3%	85
	BUCHANAN	356	54.9%	292	45.1%	648
	CLAY	516	58.5%	366	41.5%	882
	DE KALB	53	60.2%	35	39.8%	88
	JACKSON	2,557	61.2%	1,618	38.8%	4,175
	PLATTE	133	54.7%	110	45.3%	243
	<b>KC TOTAL</b>	<b>3,670</b>	<b>60.0%</b>	<b>2,451</b>	<b>40.0%</b>	<b>6,121</b>
<b>STL REGION</b>	FRANKLIN	464	66.9%	230	33.1%	694
	JEFFERSON	675	60.6%	439	39.4%	1,114
	ST CHARLES	568	57.5%	419	42.5%	987
	ST LOUIS COUNTY	2,406	55.4%	1,939	44.6%	4,345
	ST LOUIS CITY	1,307	53.0%	1,159	47.0%	2,466
	<b>STL TOTAL</b>	<b>5,420</b>	<b>56.4%</b>	<b>4,186</b>	<b>43.6%</b>	<b>9,606</b>
<b>UNKNOWN</b>		2	66.7%	1	33.3%	3
<b>STATEWIDE</b>		<b>23,190</b>	<b>58.9%</b>	<b>16,179</b>	<b>41.1%</b>	<b>39,369</b>

**Figure 4**  
**Missouri MO HealthNet Recipients**  
**60-Month Trend through August 2021**



**Figure 5**  
**Missouri MO HealthNet Payments**  
**60-Month Trend through August 2021**

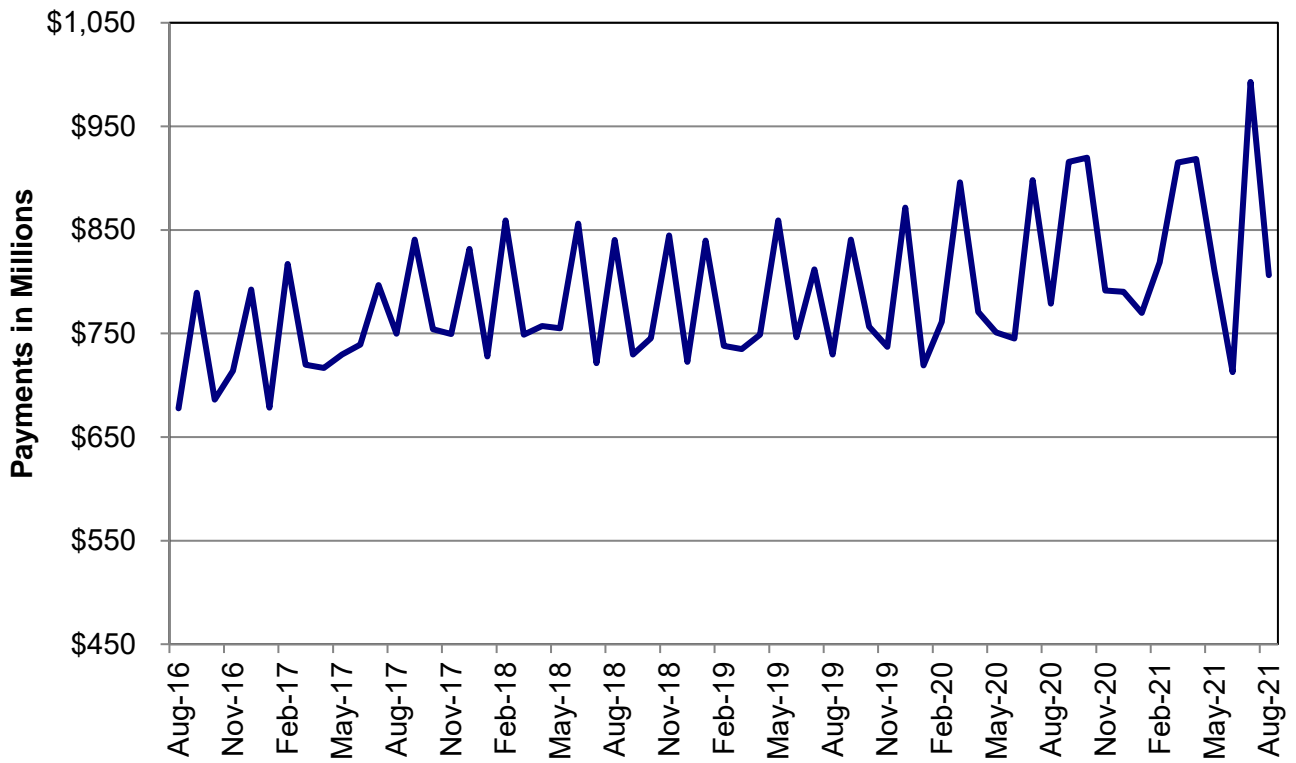

**TABLE 22  
MO HEALTHNET RECIPIENTS AND PAYMENTS BY TYPE OF SERVICE  
AUGUST 2021**

	TOTAL		NURSING FACILITIES		HOSPITALS				DENTAL SERVICES	
			NURSING FACILITIES		INPATIENT		OUTPATIENT		DENTAL SERVICES	
	RECIPIENTS	PAYMENTS	RECIPIENTS	PAYMENTS	RECIPIENTS	PAYMENTS	RECIPIENTS	PAYMENTS	RECIPIENTS	PAYMENTS
<b>STATE TOTAL</b>	<b>1,109,838</b>	<b>\$806,721,223</b>	<b>21,918</b>	<b>\$82,450,654</b>	<b>5,111</b>	<b>\$38,850,554</b>	<b>76,465</b>	<b>\$36,697,183</b>	<b>3,607</b>	<b>\$515,853</b>
ADAIR	4,591	\$3,970,925	65	\$226,307	24	\$188,615	364	\$148,396	2	\$97
ANDREW	1,936	\$1,165,958	70	\$225,545	5	\$23,196	182	\$127,912	9	\$2,675
ATCHISON	779	\$511,651	34	\$127,491	2	\$8,058	66	\$48,611	6	\$533
AUDRAIN	5,066	\$3,544,317	74	\$276,107	21	\$159,851	317	\$146,637	8	\$3,687
BARRY	8,485	\$4,288,572	81	\$294,841	34	\$200,786	432	\$157,645	8	\$666
BARTON	2,830	\$1,565,704	85	\$298,215	9	\$93,944	230	\$75,409	8	\$1,203
BATES	3,147	\$2,727,302	84	\$272,836	6	\$20,519	343	\$127,847	13	\$724
BENTON	4,184	\$2,999,104	103	\$381,459	18	\$79,949	429	\$134,669	24	\$1,934
BOLLINGER	2,973	\$2,128,462	49	\$124,042	9	\$45,511	233	\$180,346	37	\$2,645
BOONE	24,793	\$20,113,241	271	\$1,081,692	130	\$1,020,698	2,210	\$964,942	45	\$9,940
BUCHANAN	18,937	\$14,272,709	322	\$1,101,885	150	\$1,013,238	1,970	\$1,118,427	49	\$15,411
BUTLER	13,456	\$10,594,170	203	\$736,709	46	\$671,436	1,102	\$464,979	87	\$7,258
CALDWELL	1,609	\$887,640	61	\$198,654	4	\$15,809	146	\$60,317	3	\$388
CALLAWAY	7,493	\$4,858,196	89	\$383,364	34	\$237,597	705	\$171,778	12	\$697
CAMDEN	7,447	\$5,005,202	109	\$461,669	14	\$294,171	534	\$178,186	14	\$4,446
CAPE GIRARDEAU	13,765	\$11,177,707	343	\$1,243,073	40	\$293,260	1,029	\$297,408	30	\$2,335
CARROLL	1,550	\$1,287,548	54	\$181,023	6	\$36,414	177	\$121,361	14	\$1,607
CARTER	1,851	\$1,270,291	22	\$79,167	4	\$11,181	116	\$72,115	23	\$1,745
CASS	14,326	\$10,230,413	329	\$1,142,345	67	\$519,993	810	\$536,042	37	\$9,646
CEDAR	3,644	\$2,933,930	83	\$283,096	16	\$111,693	318	\$246,367	13	\$917
CHARITON	1,286	\$996,263	121	\$324,217	2	\$4,695	109	\$28,805	14	\$8,433
CHRISTIAN	15,104	\$7,602,132	127	\$470,166	40	\$248,716	542	\$255,227	44	\$5,829
CLARK	1,196	\$647,740	30	\$134,430	2	\$7,364	45	\$19,371	2	\$1,674
CLAY	30,720	\$20,220,260	343	\$1,103,431	104	\$878,890	1,751	\$929,504	124	\$14,734
CLINTON	2,964	\$1,933,141	130	\$340,647	7	\$25,105	239	\$137,356	17	\$1,976
COLE	12,137	\$8,991,654	235	\$912,098	48	\$356,529	697	\$289,691	18	\$1,237
COOPER	3,086	\$3,839,132	117	\$433,131	20	\$291,755	245	\$95,610	4	\$743
CRAWFORD	5,868	\$3,774,110	107	\$422,493	18	\$94,884	323	\$158,963	15	\$2,599
DADE	1,574	\$962,685	12	\$26,467	6	\$21,488	112	\$126,209	5	\$376
DALLAS	3,906	\$2,522,881	90	\$317,075	15	\$103,402	355	\$144,016	10	\$685
DAVISS	1,637	\$838,748	23	\$90,151	9	\$59,516	121	\$64,667	10	\$855
DEKALB	1,452	\$1,092,189	65	\$228,606	6	\$45,571	157	\$43,037	11	\$1,174
DENT	4,077	\$3,382,442	66	\$205,194	16	\$86,690	406	\$157,127	11	\$1,969
DOUGLAS	3,354	\$1,699,540	49	\$192,386	13	\$69,401	151	\$92,201	7	\$529
DUNKLIN	11,108	\$8,363,063	277	\$1,171,296	34	\$331,965	826	\$378,228	58	\$6,196
FRANKLIN	16,595	\$11,300,492	316	\$1,137,200	64	\$362,817	946	\$315,467	22	\$2,070
GASCONADE	2,489	\$1,775,706	96	\$346,676	11	\$73,025	159	\$109,509	7	\$1,309
GENTRY	1,218	\$1,616,942	24	\$86,446	2	\$22,011	142	\$56,894	21	\$1,943
GREENE	56,055	\$40,792,470	996	\$3,716,315	347	\$2,109,140	3,349	\$1,637,744	105	\$11,663
GRUNDY	2,132	\$1,594,004	105	\$382,175	9	\$85,307	222	\$92,817	8	\$1,786
HARRISON	1,810	\$1,332,953	47	\$177,276	7	\$24,148	264	\$106,372	7	\$855
HENRY	5,088	\$4,065,579	93	\$360,763	33	\$150,191	688	\$365,721	40	\$3,515
HICKORY	1,921	\$1,128,967	33	\$123,617	5	\$25,904	156	\$52,530	4	\$300
HOLT	701	\$380,064	33	\$81,289	6	\$52,039	73	\$10,566	2	\$150
HOWARD	1,730	\$1,925,832	34	\$143,560	5	\$42,171	180	\$51,166	5	\$608
HOWELL	11,788	\$7,629,498	256	\$992,291	46	\$310,202	877	\$387,198	39	\$3,437
IRON	2,927	\$2,513,426	136	\$464,498	9	\$78,616	282	\$154,682	45	\$4,740
JACKSON	142,519	\$107,316,901	2,315	\$9,244,230	776	\$6,089,775	11,155	\$7,355,629	461	\$77,102
JASPER	29,024	\$18,230,654	364	\$1,566,710	122	\$738,310	1,947	\$790,341	58	\$11,880
JEFFERSON	32,581	\$20,799,118	643	\$2,379,418	139	\$1,108,330	1,581	\$605,401	107	\$15,728
JOHNSON	6,803	\$5,554,496	134	\$516,376	24	\$221,943	560	\$225,154	46	\$2,905
KNOX	779	\$522,332	20	\$69,966	3	\$26,002	45	\$22,948	1	\$75
LACLEDE	9,222	\$5,347,582	110	\$426,577	31	\$227,323	458	\$126,405	18	\$1,248
LAFAYETTE	6,105	\$7,092,362	291	\$934,429	32	\$346,677	497	\$267,561	33	\$5,302
LAWRENCE	9,249	\$4,988,965	94	\$381,513	43	\$273,048	487	\$243,229	12	\$932
LEWIS	1,657	\$1,147,534	74	\$290,550	10	\$53,009	83	\$67,057	1	\$866
LINCOLN	9,741	\$6,457,487	213	\$789,715	57	\$383,123	614	\$232,561	14	\$1,640
LINN	2,630	\$2,084,997	105	\$392,971	12	\$85,854	254	\$146,824	12	\$2,143

NOTE: COUNTY REPRESENTS WHERE THE RECIPIENT LIVES, NOT NECESSARILY WHERE THE SERVICE WAS PROVIDED.

**TABLE 22  
MO HEALTHNET RECIPIENTS AND PAYMENTS BY TYPE OF SERVICE  
AUGUST 2021**

	TOTAL		NURSING FACILITIES		HOSPITALS				DENTAL SERVICES	
	RECIPIENTS	PAYMENTS	NURSING FACILITIES		INPATIENT		OUTPATIENT		DENTAL SERVICES	
			RECIPIENTS	PAYMENTS	RECIPIENTS	PAYMENTS	RECIPIENTS	PAYMENTS	RECIPIENTS	PAYMENTS
LIVINGSTON	2,967	\$2,656,663	138	\$689,968	17	\$264,620	325	\$214,044	15	\$3,122
MCDONALD	5,992	\$2,532,123	40	\$164,587	26	\$145,470	300	\$146,723	5	\$336
MACON	3,109	\$2,074,862	85	\$331,360	11	\$74,035	267	\$141,255	6	\$3,945
MADISON	3,517	\$4,193,366	135	\$589,742	17	\$246,053	330	\$146,897	17	\$1,989
MARIES	1,443	\$1,024,886	47	\$182,894	7	\$45,046	72	\$19,975	3	\$950
MARION	6,763	\$6,161,375	299	\$958,198	34	\$127,102	526	\$205,730	13	\$4,926
MERCER	530	\$336,979	18	\$65,433	3	\$16,767	53	\$41,312	3	\$317
MILLER	5,834	\$3,856,786	165	\$675,153	19	\$112,108	414	\$130,632	14	\$2,481
MISSISSIPPI	3,903	\$2,541,563	53	\$178,859	14	\$72,837	303	\$154,379	20	\$2,575
MONITEAU	2,598	\$1,566,930	64	\$244,420	6	\$17,439	104	\$32,685	5	\$562
MONROE	1,712	\$1,166,797	44	\$161,051	5	\$29,786	115	\$43,157	4	\$6,408
MONTGOMERY	2,253	\$1,652,780	104	\$358,984	6	\$31,680	145	\$69,513	1	\$50
MORGAN	4,886	\$3,015,636	74	\$292,962	16	\$133,122	335	\$216,511	10	\$2,320
NEW MADRID	4,756	\$3,911,197	170	\$592,255	20	\$100,994	441	\$126,341	37	\$2,835
NEWTON	12,887	\$6,909,191	235	\$906,360	50	\$340,181	847	\$405,900	24	\$7,294
NODAWAY	2,533	\$1,849,088	81	\$272,526	9	\$24,681	260	\$109,660	6	\$683
OREGON	3,290	\$2,783,576	44	\$158,645	13	\$180,650	291	\$213,766	11	\$2,746
OSAGE	1,385	\$867,528	55	\$228,687	3	\$13,699	54	\$10,948	0	\$0
OZARK	2,446	\$1,612,770	160	\$565,621	5	\$14,856	152	\$80,274	8	\$600
PEMISCOT	6,254	\$4,475,117	118	\$458,702	19	\$88,288	532	\$161,628	71	\$6,158
PERRY	3,201	\$3,044,574	103	\$440,407	18	\$187,473	319	\$144,800	21	\$1,978
PETTIS	11,135	\$8,681,540	378	\$1,504,939	50	\$222,973	763	\$360,038	75	\$5,622
PHELPS	8,894	\$7,930,204	177	\$570,072	39	\$466,178	666	\$324,568	20	\$5,119
PIKE	3,563	\$2,793,747	51	\$176,261	11	\$75,549	316	\$108,094	9	\$3,663
PLATTE	9,694	\$6,033,044	193	\$747,553	24	\$166,224	439	\$248,194	37	\$3,611
POLK	7,200	\$6,696,168	188	\$718,031	39	\$462,303	642	\$174,131	23	\$2,029
PULASKI	7,734	\$4,942,941	79	\$274,742	27	\$191,480	385	\$120,252	15	\$4,268
PUTMAN	919	\$746,137	34	\$195,655	6	\$38,851	58	\$26,055	3	\$207
RALLS	1,636	\$1,447,568	51	\$228,549	10	\$21,997	111	\$50,182	1	\$269
RANDOLPH	5,748	\$4,385,087	247	\$648,265	26	\$221,883	543	\$186,810	5	\$1,426
RAY	3,741	\$2,602,948	95	\$336,851	10	\$82,273	279	\$145,056	9	\$3,594
REYNOLDS	1,979	\$1,691,152	27	\$112,066	18	\$136,625	143	\$56,963	9	\$662
RIPLEY	4,445	\$3,044,286	32	\$123,684	14	\$89,578	293	\$132,823	34	\$2,821
ST. CHARLES	32,321	\$24,029,863	534	\$1,780,205	121	\$819,803	1,587	\$645,847	37	\$7,634
ST. CLAIR	2,084	\$1,565,927	32	\$195,578	12	\$76,611	268	\$38,926	2	\$634
ST. FRANCOIS	16,180	\$11,966,277	364	\$1,320,161	88	\$582,246	1,169	\$475,871	57	\$8,936
STE.GENEVIEVE	2,721	\$2,128,158	103	\$399,213	11	\$122,294	232	\$142,191	6	\$727
ST. LOUIS COUNTY	144,746	\$108,727,559	3,553	\$13,660,736	702	\$6,173,503	7,579	\$3,457,244	429	\$50,065
SALINE	4,837	\$4,801,324	113	\$399,483	28	\$159,214	526	\$241,149	27	\$10,881
SCHUYLER	728	\$380,344	17	\$59,047	0	\$0	49	\$20,129	1	\$75
SCOTLAND	747	\$414,285	13	\$46,918	0	\$0	46	\$23,856	1	\$75
SCOTT	11,061	\$9,596,623	249	\$827,158	35	\$272,330	989	\$359,204	20	\$1,582
SHANNON	2,456	\$1,365,545	42	\$110,231	10	\$64,850	195	\$83,886	12	\$980
SHELBY	1,272	\$959,470	51	\$190,008	2	\$10,994	87	\$50,758	1	\$76
STODDARD	7,776	\$5,530,894	146	\$493,712	25	\$130,044	675	\$231,516	49	\$3,991
STONE	5,503	\$2,704,139	15	\$57,183	13	\$35,496	272	\$99,558	6	\$754
SULLIVAN	1,454	\$987,788	92	\$226,981	4	\$64,234	128	\$65,364	6	\$415
TANEY	12,633	\$6,755,084	144	\$542,683	37	\$132,376	748	\$376,896	9	\$698
TEXAS	5,748	\$3,067,073	102	\$352,607	15	\$49,162	456	\$130,287	29	\$3,673
VERNON	4,974	\$4,432,847	124	\$515,652	24	\$164,513	525	\$206,236	24	\$2,097
WARREN	5,807	\$3,450,910	51	\$191,544	17	\$87,659	318	\$145,910	2	\$141
WASHINGTON	6,781	\$4,533,608	88	\$355,014	26	\$132,027	584	\$246,078	28	\$3,401
WAYNE	3,529	\$2,596,140	57	\$209,828	13	\$93,579	232	\$210,841	19	\$1,714
WEBSTER	8,025	\$4,693,851	147	\$546,376	32	\$232,498	365	\$130,375	25	\$1,875
WORTH	327	\$191,572	14	\$54,558	1	\$990	32	\$11,918	1	\$1,527
WRIGHT	5,718	\$2,910,383	89	\$329,775	13	\$123,442	302	\$135,430	19	\$2,334
ST. LOUIS CITY	75,534	\$59,936,008	1,133	\$4,914,350	498	\$4,227,233	5,277	\$2,598,936	396	\$54,645
INVALID COUNTY	834	\$1,769,560	6	\$22,295	20	\$91,796	190	\$96,305	7	\$1,600

NOTE: COUNTY REPRESENTS WHERE THE RECIPIENT LIVES, NOT NECESSARILY WHERE THE SERVICE WAS PROVIDED.

**TABLE 22  
MO HEALTHNET RECIPIENTS AND PAYMENTS BY TYPE OF SERVICE  
AUGUST 2021**

	PHARMACY		PART D-COPAYS		PHYSICIAN RELATED					
	PHARMACY		PART D-COPAYS		PHYSICIAN		CLINIC		FAMILY PLANNING	
	RECIPIENTS	PAYMENTS	RECIPIENTS	PAYMENTS	RECIPIENTS	PAYMENTS	RECIPIENTS	PAYMENTS	RECIPIENTS	PAYMENTS
<b>STATE TOTAL</b>	<b>264,352</b>	<b>\$107,576,763</b>	<b>47,006</b>	<b>\$224,946</b>	<b>2,981</b>	<b>\$252,652</b>	<b>102,569</b>	<b>\$21,652,800</b>	<b>17,222</b>	<b>\$1,477,682</b>
ADAIR	1,225	\$492,927	349	\$1,327	39	\$3,603	587	\$150,601	89	\$7,966
ANDREW	481	\$166,973	93	\$456	7	\$236	192	\$25,653	45	\$3,183
ATCHISON	181	\$42,687	83	\$445	1	\$124	48	\$11,667	13	\$477
AUDRAIN	1,367	\$488,344	192	\$1,046	33	\$1,462	378	\$179,242	87	\$4,098
BARRY	1,832	\$741,279	328	\$1,637	1	\$39	582	\$113,668	123	\$9,201
BARTON	684	\$244,935	115	\$640	3	\$78	219	\$35,507	48	\$14,669
BATES	781	\$762,412	159	\$882	5	\$1,711	275	\$59,631	64	\$5,046
BENTON	983	\$358,049	201	\$1,217	25	\$2,853	408	\$81,312	54	\$3,202
BOLLINGER	813	\$270,767	238	\$1,479	5	\$277	394	\$62,793	74	\$5,064
BOONE	5,819	\$2,441,528	1,497	\$6,344	8	\$1,208	2,206	\$831,050	375	\$33,538
BUCHANAN	4,579	\$2,042,820	699	\$3,609	33	\$2,809	2,063	\$490,670	266	\$21,582
BUTLER	3,974	\$1,513,582	956	\$5,289	54	\$3,826	1,373	\$215,883	241	\$21,576
CALDWELL	320	\$106,352	79	\$406	1	\$32	87	\$22,256	24	\$1,616
CALLAWAY	1,992	\$695,183	301	\$1,354	1	\$39	663	\$210,536	121	\$5,407
CAMDEN	1,725	\$885,845	263	\$1,244	3	\$258	518	\$129,403	116	\$9,205
CAPE GIRARDEAU	3,398	\$1,395,281	996	\$5,209	17	\$2,119	1,500	\$202,707	279	\$20,158
CARROLL	379	\$299,532	164	\$668	5	\$292	108	\$21,923	37	\$8,781
CARTER	535	\$232,570	171	\$671	0	\$0	186	\$29,448	37	\$4,413
CASS	3,378	\$1,305,877	362	\$1,559	21	\$5,451	964	\$293,277	266	\$19,186
CEDAR	850	\$302,754	369	\$1,840	1	\$24	265	\$57,576	65	\$3,542
CHARITON	323	\$133,834	66	\$205	2	\$64	196	\$41,283	22	\$754
CHRISTIAN	3,427	\$1,436,556	388	\$2,221	9	\$491	862	\$120,090	217	\$13,810
CLARK	276	\$64,805	105	\$552	1	\$8	80	\$12,214	27	\$1,952
CLAY	6,612	\$2,548,974	614	\$3,223	53	\$5,161	2,148	\$491,447	417	\$44,162
CLINTON	725	\$217,050	104	\$512	9	\$497	248	\$39,948	45	\$6,402
COLE	3,055	\$1,694,972	473	\$1,933	2	\$340	1,088	\$283,742	160	\$15,274
COOPER	732	\$293,480	155	\$413	0	\$0	301	\$131,032	63	\$6,232
CRAWFORD	1,537	\$689,459	477	\$2,359	18	\$1,212	500	\$97,131	109	\$11,886
DADE	367	\$285,599	145	\$590	1	\$24	115	\$19,565	39	\$2,594
DALLAS	911	\$604,462	160	\$708	3	\$123	362	\$81,538	68	\$2,701
DAVISS	343	\$125,704	71	\$328	6	\$284	86	\$13,636	33	\$4,146
DEKALB	326	\$126,737	117	\$527	2	\$119	139	\$17,502	28	\$1,749
DENT	1,127	\$470,507	298	\$1,442	29	\$2,459	408	\$103,174	84	\$7,554
DOUGLAS	756	\$250,425	106	\$448	3	\$391	248	\$40,978	49	\$4,504
DUNKLIN	3,532	\$1,434,149	1,024	\$5,823	105	\$5,202	1,230	\$166,088	230	\$20,453
FRANKLIN	4,148	\$1,664,950	737	\$3,570	37	\$1,687	1,444	\$208,778	323	\$24,388
GASCONADE	626	\$287,832	167	\$749	2	\$161	210	\$44,994	64	\$5,097
GENTRY	327	\$128,624	111	\$733	3	\$134	106	\$7,646	24	\$1,135
GREENE	14,242	\$5,966,777	1,913	\$9,842	53	\$5,292	5,321	\$926,951	837	\$75,843
GRUNDY	519	\$170,411	156	\$726	6	\$644	264	\$41,050	44	\$2,305
HARRISON	423	\$194,588	32	\$128	8	\$341	162	\$34,376	45	\$7,669
HENRY	1,434	\$525,524	187	\$1,106	17	\$1,265	446	\$80,169	102	\$6,490
HICKORY	453	\$178,619	86	\$297	1	\$17	160	\$38,717	42	\$2,646
HOLT	153	\$39,209	37	\$208	0	\$0	56	\$9,676	13	\$292
HOWARD	485	\$185,620	117	\$362	2	\$206	157	\$46,175	46	\$2,292
HOWELL	2,709	\$978,714	436	\$1,956	21	\$2,070	1,105	\$180,354	245	\$18,287
IRON	932	\$409,565	251	\$1,384	2	\$223	421	\$50,670	53	\$3,306
JACKSON	28,195	\$11,255,940	2,823	\$13,435	537	\$41,758	12,382	\$3,793,969	1,695	\$168,296
JASPER	6,776	\$2,752,588	1,045	\$4,397	35	\$1,517	2,688	\$435,250	416	\$40,969
JEFFERSON	8,380	\$3,278,051	1,011	\$4,658	52	\$5,432	2,846	\$508,905	559	\$52,630
JOHNSON	1,712	\$737,180	160	\$1,157	7	\$532	559	\$121,411	104	\$14,787
KNOX	200	\$93,613	78	\$497	3	\$142	99	\$14,479	16	\$387
LACLEDE	2,038	\$937,669	355	\$1,781	10	\$1,479	684	\$161,198	141	\$8,986
LAFAYETTE	1,598	\$497,554	268	\$1,243	28	\$2,686	576	\$133,044	101	\$12,842
LAWRENCE	2,160	\$911,599	513	\$2,499	8	\$942	660	\$100,998	153	\$10,622
LEWIS	412	\$167,188	89	\$732	0	\$0	168	\$29,318	27	\$4,520
LINCOLN	2,410	\$1,064,219	351	\$1,648	25	\$1,420	860	\$158,180	165	\$15,043
LINN	649	\$345,683	106	\$433	17	\$1,570	276	\$50,401	49	\$2,638

NOTE: COUNTY REPRESENTS WHERE THE RECIPIENT LIVES, NOT NECESSARILY WHERE THE SERVICE WAS PROVIDED.



**TABLE 22  
MO HEALTHNET RECIPIENTS AND PAYMENTS BY TYPE OF SERVICE  
AUGUST 2021**

	PHARMACY		PART D-COPAYS		PHYSICIAN RELATED					
	PHARMACY		PART D-COPAYS		PHYSICIAN		CLINIC		FAMILY PLANNING	
	RECIPIENTS	PAYMENTS	RECIPIENTS	PAYMENTS	RECIPIENTS	PAYMENTS	RECIPIENTS	PAYMENTS	RECIPIENTS	PAYMENTS
LIVINGSTON	740	\$304,506	250	\$1,238	20	\$837	320	\$52,758	61	\$6,350
MCDONALD	1,069	\$363,749	111	\$567	6	\$704	279	\$45,367	75	\$5,550
MACON	765	\$443,039	185	\$913	27	\$1,575	241	\$59,043	69	\$1,948
MADISON	1,187	\$581,752	336	\$1,645	1	\$9	406	\$63,676	78	\$4,912
MARIES	376	\$281,658	110	\$572	7	\$1,964	125	\$22,224	31	\$866
MARION	1,905	\$968,337	365	\$2,175	8	\$1,529	998	\$124,063	104	\$12,191
MERCER	136	\$49,078	49	\$268	2	\$38	41	\$5,244	17	\$858
MILLER	1,334	\$678,530	219	\$1,045	7	\$535	448	\$108,302	85	\$8,164
MISSISSIPPI	1,218	\$363,491	367	\$1,995	1	\$73	428	\$78,536	97	\$5,621
MONITEAU	614	\$266,635	68	\$437	1	\$195	171	\$32,717	51	\$3,022
MONROE	431	\$168,238	75	\$589	6	\$338	184	\$44,363	42	\$1,837
MONTGOMERY	560	\$319,512	101	\$733	10	\$162	169	\$42,837	58	\$5,250
MORGAN	1,132	\$530,007	281	\$1,422	3	\$368	423	\$113,687	73	\$5,731
NEW MADRID	1,408	\$491,397	459	\$2,323	4	\$108	542	\$66,084	105	\$5,577
NEWTON	2,980	\$1,082,598	320	\$1,341	25	\$940	990	\$184,808	176	\$16,973
NODAWAY	618	\$250,807	184	\$1,067	17	\$793	184	\$21,412	50	\$8,798
OREGON	817	\$402,868	287	\$1,505	8	\$1,494	311	\$45,601	73	\$6,652
OSAGE	346	\$114,074	36	\$190	1	\$35	126	\$14,604	25	\$828
OZARK	458	\$179,943	100	\$347	5	\$578	238	\$36,443	40	\$3,149
PEMISCOT	1,735	\$496,870	540	\$2,742	54	\$5,457	697	\$102,749	100	\$7,266
PERRY	846	\$336,715	212	\$916	1	\$22	330	\$53,472	75	\$6,876
PETTIS	2,464	\$1,030,423	503	\$2,319	37	\$2,946	1,186	\$222,196	139	\$10,551
PHELPS	2,536	\$955,805	667	\$3,033	75	\$5,708	1,087	\$243,026	149	\$10,026
PIKE	782	\$533,013	172	\$871	7	\$914	344	\$79,919	60	\$5,412
PLATTE	1,955	\$567,696	225	\$1,365	38	\$1,461	662	\$126,600	150	\$12,130
POLK	2,008	\$765,551	265	\$1,161	3	\$227	645	\$119,541	106	\$5,625
PULASKI	1,890	\$875,075	329	\$1,753	21	\$861	580	\$131,759	138	\$11,409
PUTMAN	224	\$193,877	55	\$276	1	\$138	66	\$11,426	17	\$1,119
RALLS	436	\$246,686	54	\$458	2	\$364	197	\$38,231	27	\$2,060
RANDOLPH	1,479	\$622,607	248	\$1,452	59	\$5,005	696	\$243,621	108	\$5,811
RAY	907	\$352,058	204	\$1,008	5	\$158	278	\$60,533	58	\$3,758
REYNOLDS	602	\$228,091	225	\$1,081	5	\$112	196	\$30,961	62	\$7,220
RIPLEY	1,333	\$624,531	381	\$2,657	6	\$494	443	\$64,360	79	\$7,396
ST. CHARLES	7,963	\$3,229,169	1,068	\$5,037	41	\$2,290	2,467	\$411,598	558	\$44,516
ST. CLAIR	527	\$393,793	154	\$846	1	\$50	177	\$25,377	31	\$1,041
ST. FRANCOIS	4,901	\$2,342,424	972	\$5,709	17	\$1,589	2,334	\$349,452	383	\$31,157
STE.GENEVIEVE	777	\$256,031	137	\$833	0	\$0	249	\$50,236	59	\$6,308
ST. LOUIS COUNTY	32,030	\$11,171,237	4,814	\$19,799	443	\$39,400	13,516	\$2,779,605	1,906	\$178,421
SALINE	1,224	\$465,438	277	\$987	12	\$2,879	434	\$122,860	81	\$8,041
SCHUYLER	172	\$48,928	59	\$226	5	\$520	67	\$6,392	24	\$3,042
SCOTLAND	184	\$92,139	45	\$266	1	\$347	54	\$6,742	22	\$1,208
SCOTT	3,115	\$1,243,888	930	\$4,078	3	\$312	1,283	\$179,558	276	\$20,502
SHANNON	572	\$200,725	160	\$648	1	\$30	234	\$40,577	51	\$3,680
SHELBY	325	\$179,668	54	\$358	8	\$306	105	\$42,992	19	\$613
STODDARD	2,388	\$882,346	515	\$2,689	10	\$1,268	770	\$114,979	177	\$10,628
STONE	1,284	\$626,684	163	\$981	2	\$261	356	\$49,094	82	\$5,939
SULLIVAN	341	\$122,879	102	\$533	9	\$1,515	159	\$46,288	21	\$1,896
TANEY	2,768	\$1,115,084	376	\$2,144	2	\$237	989	\$145,537	164	\$13,036
TEXAS	1,420	\$526,839	295	\$1,410	20	\$1,715	488	\$73,937	102	\$6,385
VERNON	1,279	\$594,048	212	\$1,315	8	\$667	428	\$69,426	79	\$4,542
WARREN	1,388	\$503,225	208	\$1,080	19	\$1,234	416	\$75,736	110	\$7,683
WASHINGTON	2,040	\$902,689	467	\$2,415	5	\$505	814	\$159,916	141	\$11,758
WAYNE	1,050	\$457,788	361	\$2,092	9	\$831	369	\$59,050	72	\$5,080
WEBSTER	1,814	\$886,291	280	\$1,319	24	\$1,646	526	\$126,211	111	\$15,060
WORTH	85	\$27,243	20	\$132	1	\$22	29	\$3,442	8	\$396
WRIGHT	1,390	\$522,895	277	\$1,105	8	\$815	415	\$78,487	101	\$6,899
ST. LOUIS CITY	17,420	\$6,928,763	4,109	\$15,278	477	\$45,477	8,922	\$1,835,220	749	\$55,073
INVALID COUNTY	278	\$249,208	21	\$57	2	\$260	260	\$49,045	38	\$6,290

NOTE: COUNTY REPRESENTS WHERE THE RECIPIENT LIVES, NOT NECESSARILY WHERE THE SERVICE WAS PROVIDED.

**TABLE 22  
MO HEALTHNET RECIPIENTS AND PAYMENTS BY TYPE OF SERVICE  
AUGUST 2021**

	PHYSICIAN RELATED									
	X-RAY AND LAB		NURSE PRACTITIONER		PODIATRY		CRNA SERVICES		RURAL HEALTH CLINICS	
	RECIPIENTS	PAYMENTS	RECIPIENTS	PAYMENTS	RECIPIENTS	PAYMENTS	RECIPIENTS	PAYMENTS	RECIPIENTS	PAYMENTS
<b>STATE TOTAL</b>	<b>18,495</b>	<b>\$2,198,402</b>	<b>219</b>	<b>\$15,709</b>	<b>5,434</b>	<b>\$322,625</b>	<b>1</b>	<b>\$93</b>	<b>21,219</b>	<b>\$2,213,169</b>
ADAIR	85	\$14,627	0	\$0	40	\$762	0	\$0	76	\$6,799
ANDREW	21	\$1,804	0	\$0	7	\$202	0	\$0	19	\$1,257
ATCHISON	3	\$97	0	\$0	3	\$88	0	\$0	55	\$3,313
AUDRAIN	105	\$6,608	0	\$0	19	\$2,125	0	\$0	50	\$7,520
BARRY	106	\$9,718	0	\$0	11	\$1,191	0	\$0	266	\$23,058
BARTON	37	\$1,943	0	\$0	28	\$5,961	0	\$0	42	\$6,490
BATES	31	\$3,138	0	\$0	4	\$230	0	\$0	176	\$16,658
BENTON	42	\$6,015	0	\$0	10	\$327	0	\$0	230	\$23,646
BOLLINGER	140	\$7,057	0	\$0	31	\$653	0	\$0	141	\$16,573
BOONE	240	\$24,946	1	\$59	60	\$4,291	0	\$0	16	\$2,227
BUCHANAN	284	\$23,714	0	\$0	139	\$7,143	0	\$0	43	\$4,753
BUTLER	651	\$38,989	21	\$2,367	83	\$5,300	0	\$0	1,304	\$109,027
CALDWELL	15	\$858	0	\$0	2	\$30	0	\$0	18	\$868
CALLAWAY	80	\$9,688	0	\$0	36	\$1,790	0	\$0	16	\$1,685
CAMDEN	72	\$8,313	0	\$0	24	\$1,902	0	\$0	207	\$17,886
CAPE GIRARDEAU	461	\$28,785	0	\$0	75	\$2,157	0	\$0	492	\$39,196
CARROLL	11	\$868	2	\$111	6	\$168	0	\$0	124	\$10,384
CARTER	76	\$4,712	1	\$39	11	\$485	0	\$0	104	\$8,828
CASS	201	\$14,133	0	\$0	34	\$800	0	\$0	104	\$16,514
CEDAR	43	\$3,820	0	\$0	9	\$936	0	\$0	274	\$35,213
CHARITON	39	\$2,497	0	\$0	29	\$286	0	\$0	32	\$2,468
CHRISTIAN	144	\$12,632	0	\$0	34	\$2,644	0	\$0	151	\$19,298
CLARK	6	\$135	0	\$0	7	\$71	1	\$93	53	\$4,154
CLAY	331	\$24,917	1	\$386	59	\$2,412	0	\$0	9	\$1,166
CLINTON	44	\$2,212	0	\$0	25	\$734	0	\$0	43	\$3,241
COLE	143	\$11,608	0	\$0	54	\$2,123	0	\$0	17	\$1,426
COOPER	40	\$2,200	0	\$0	15	\$345	0	\$0	34	\$3,102
CRAWFORD	75	\$4,704	0	\$0	27	\$1,000	0	\$0	257	\$26,230
DADE	31	\$9,053	0	\$0	6	\$199	0	\$0	88	\$10,457
DALLAS	64	\$15,368	0	\$0	19	\$1,383	0	\$0	329	\$40,612
DAVISS	9	\$546	0	\$0	5	\$160	0	\$0	37	\$3,423
DEKALB	10	\$1,441	0	\$0	29	\$467	0	\$0	27	\$3,165
DENT	49	\$5,485	0	\$0	29	\$1,728	0	\$0	262	\$31,222
DOUGLAS	60	\$4,430	0	\$0	8	\$269	0	\$0	111	\$8,208
DUNKLIN	358	\$24,762	4	\$321	23	\$1,581	0	\$0	910	\$88,519
FRANKLIN	235	\$31,284	3	\$135	101	\$3,204	0	\$0	195	\$28,155
GASCONADE	40	\$1,698	0	\$0	7	\$441	0	\$0	77	\$11,502
GENTRY	4	\$307	0	\$0	14	\$145	0	\$0	34	\$2,151
GREENE	916	\$145,230	2	\$92	187	\$8,790	0	\$0	535	\$62,997
GRUNDY	24	\$2,677	0	\$0	13	\$483	0	\$0	134	\$12,147
HARRISON	12	\$896	0	\$0	10	\$233	0	\$0	139	\$10,968
HENRY	39	\$2,851	0	\$0	51	\$1,754	0	\$0	399	\$50,561
HICKORY	37	\$3,475	0	\$0	4	\$212	0	\$0	67	\$8,708
HOLT	8	\$485	0	\$0	4	\$74	0	\$0	30	\$1,173
HOWARD	11	\$3,458	0	\$0	7	\$170	0	\$0	20	\$2,075
HOWELL	129	\$8,636	1	\$59	65	\$2,130	0	\$0	645	\$54,750
IRON	142	\$9,792	1	\$62	38	\$1,220	0	\$0	259	\$34,614
JACKSON	1,720	\$178,380	11	\$670	538	\$20,515	0	\$0	65	\$7,382
JASPER	354	\$25,521	0	\$0	128	\$12,622	0	\$0	166	\$21,720
JEFFERSON	590	\$126,870	8	\$281	160	\$5,501	0	\$0	146	\$13,721
JOHNSON	83	\$15,561	0	\$0	20	\$772	0	\$0	146	\$19,454
KNOX	20	\$1,325	0	\$0	3	\$87	0	\$0	22	\$1,789
LACLEDE	120	\$11,987	0	\$0	22	\$570	0	\$0	201	\$14,427
LAFAYETTE	145	\$10,422	5	\$465	28	\$777	0	\$0	250	\$33,233
LAWRENCE	113	\$10,651	0	\$0	24	\$487	0	\$0	232	\$21,989
LEWIS	35	\$2,844	0	\$0	20	\$505	0	\$0	97	\$7,606
LINCOLN	173	\$14,332	2	\$149	51	\$1,752	0	\$0	137	\$18,016
LINN	30	\$2,011	1	\$104	9	\$1,779	0	\$0	115	\$11,479

NOTE: COUNTY REPRESENTS WHERE THE RECIPIENT LIVES, NOT NECESSARILY WHERE THE SERVICE WAS PROVIDED.

**TABLE 22  
MO HEALTHNET RECIPIENTS AND PAYMENTS BY TYPE OF SERVICE  
AUGUST 2021**

	PHYSICIAN RELATED									
	X-RAY AND LAB		NURSE PRACTICER		PODIATRY		CRNA SERVICES		RURAL HEALTH CLINICS	
	RECIPIENTS	PAYMENTS	RECIPIENTS	PAYMENTS	RECIPIENTS	PAYMENTS	RECIPIENTS	PAYMENTS	RECIPIENTS	PAYMENTS
LIVINGSTON	30	\$2,844	0	\$0	10	\$2,660	0	\$0	140	\$9,282
MCDONALD	41	\$5,464	0	\$0	8	\$344	0	\$0	177	\$20,876
MACON	36	\$2,400	3	\$136	24	\$456	0	\$0	77	\$5,835
MADISON	140	\$7,793	0	\$0	27	\$781	0	\$0	205	\$24,249
MARIES	14	\$1,352	0	\$0	6	\$1,468	0	\$0	45	\$3,674
MARION	104	\$7,810	0	\$0	79	\$11,860	0	\$0	400	\$32,439
MERCER	3	\$208	0	\$0	10	\$123	0	\$0	20	\$550
MILLER	73	\$7,704	0	\$0	29	\$1,274	0	\$0	199	\$17,988
MISSISSIPPI	81	\$8,781	0	\$0	14	\$396	0	\$0	358	\$32,992
MONITEAU	23	\$1,168	0	\$0	6	\$341	0	\$0	21	\$2,044
MONROE	34	\$3,288	0	\$0	18	\$450	0	\$0	53	\$4,900
MONTGOMERY	42	\$2,546	0	\$0	12	\$436	0	\$0	37	\$6,185
MORGAN	53	\$5,369	0	\$0	7	\$630	0	\$0	104	\$10,783
NEW MADRID	142	\$6,969	0	\$0	13	\$446	0	\$0	389	\$52,177
NEWTON	141	\$10,476	0	\$0	39	\$1,573	0	\$0	234	\$28,820
NODAWAY	13	\$1,397	0	\$0	41	\$695	0	\$0	205	\$18,165
OREGON	27	\$3,615	0	\$0	10	\$524	0	\$0	224	\$23,176
OSAGE	17	\$1,089	0	\$0	20	\$433	0	\$0	14	\$1,655
OZARK	41	\$2,791	0	\$0	20	\$604	0	\$0	139	\$10,718
PEMISCOT	145	\$10,138	0	\$0	6	\$239	0	\$0	426	\$49,332
PERRY	43	\$2,164	8	\$450	2	\$57	0	\$0	218	\$28,606
PETTIS	201	\$10,580	0	\$0	104	\$1,678	0	\$0	59	\$9,174
PHELPS	126	\$11,543	1	\$196	104	\$9,079	0	\$0	243	\$17,999
PIKE	26	\$4,260	1	\$94	16	\$539	0	\$0	230	\$21,591
PLATTE	92	\$5,873	0	\$0	27	\$599	0	\$0	5	\$482
POLK	108	\$11,689	0	\$0	22	\$842	0	\$0	550	\$72,163
PULASKI	76	\$6,568	2	\$45	30	\$1,326	0	\$0	283	\$23,236
PUTMAN	2	\$253	0	\$0	1	\$43	0	\$0	20	\$1,496
RALLS	29	\$1,568	0	\$0	21	\$525	0	\$0	60	\$6,144
RANDOLPH	197	\$11,270	0	\$0	67	\$5,941	0	\$0	132	\$16,498
RAY	50	\$3,286	0	\$0	4	\$381	0	\$0	102	\$6,824
REYNOLDS	64	\$5,029	1	\$7	17	\$461	0	\$0	104	\$9,795
RIPLEY	202	\$17,801	5	\$3,446	29	\$1,150	0	\$0	226	\$18,099
ST. CHARLES	376	\$30,811	5	\$1,275	151	\$13,750	0	\$0	24	\$3,470
ST. CLAIR	25	\$2,876	0	\$0	14	\$832	0	\$0	167	\$22,376
ST. FRANCOIS	461	\$50,177	0	\$0	131	\$6,052	0	\$0	673	\$72,343
STE.GENEVIEVE	77	\$11,499	0	\$0	23	\$589	0	\$0	199	\$28,955
ST. LOUIS COUNTY	2,519	\$271,902	85	\$3,108	959	\$60,808	0	\$0	32	\$3,358
SALINE	105	\$4,275	0	\$0	19	\$900	0	\$0	187	\$18,258
SCHUYLER	7	\$666	0	\$0	1	\$17	0	\$0	33	\$4,380
SCOTLAND	9	\$1,350	0	\$0	1	\$8	0	\$0	29	\$2,790
SCOTT	311	\$21,137	0	\$0	65	\$2,537	0	\$0	807	\$101,413
SHANNON	29	\$2,407	0	\$0	3	\$142	0	\$0	129	\$12,632
SHELBY	21	\$1,249	2	\$68	3	\$117	0	\$0	37	\$3,783
STODDARD	332	\$21,283	7	\$277	22	\$2,866	0	\$0	723	\$65,830
STONE	66	\$6,447	0	\$0	8	\$475	0	\$0	107	\$11,999
SULLIVAN	32	\$1,685	0	\$0	21	\$536	0	\$0	100	\$6,577
TANEY	168	\$17,828	0	\$0	11	\$339	0	\$0	365	\$36,519
TEXAS	70	\$6,134	1	\$234	46	\$1,973	0	\$0	261	\$27,207
VERNON	52	\$4,007	0	\$0	42	\$1,030	0	\$0	284	\$31,538
WARREN	67	\$4,637	1	\$22	19	\$735	0	\$0	13	\$2,364
WASHINGTON	126	\$13,755	0	\$0	24	\$1,213	0	\$0	320	\$39,513
WAYNE	169	\$10,377	3	\$142	13	\$553	0	\$0	342	\$26,365
WEBSTER	91	\$11,282	0	\$0	10	\$517	0	\$0	120	\$17,697
WORTH	0	\$0	0	\$0	6	\$77	0	\$0	17	\$2,743
WRIGHT	94	\$9,216	0	\$0	11	\$321	0	\$0	272	\$27,728
ST. LOUIS CITY	1,719	\$562,077	30	\$910	480	\$61,622	0	\$0	10	\$884
INVALID COUNTY	66	\$3,725	0	\$0	3	\$96	0	\$0	41	\$5,299

NOTE: COUNTY REPRESENTS WHERE THE RECIPIENT LIVES, NOT NECESSARILY WHERE THE SERVICE WAS PROVIDED.

**TABLE 22  
MO HEALTHNET RECIPIENTS AND PAYMENTS BY TYPE OF SERVICE  
AUGUST 2021**

	PHYSICIAN RELATED						IN-HOME SERVICES			
	CASE MANAGEMENT		FED QUAL HEALTH CARE		PSYCHOLOGIST SVCS		HOME HEALTH SVCS		ADULT DAY HEALTH	
	RECIPIENTS	PAYMENTS	RECIPIENTS	PAYMENTS	RECIPIENTS	PAYMENTS	RECIPIENTS	PAYMENTS	RECIPIENTS	PAYMENTS
<b>STATE TOTAL</b>	<b>54</b>	<b>\$4,783</b>	<b>15,078</b>	<b>\$3,642,115</b>	<b>4,315</b>	<b>\$405,051</b>	<b>535</b>	<b>\$251,515</b>	<b>1,338</b>	<b>\$1,723,113</b>
ADAIR	0	\$0	117	\$32,640	8	\$868	0	\$0	0	\$0
ANDREW	0	\$0	35	\$8,197	18	\$1,030	1	\$318	1	\$1,399
ATCHISON	0	\$0	4	\$999	4	\$290	0	\$0	0	\$0
AUDRAIN	0	\$0	120	\$32,815	8	\$915	1	\$1,033	0	\$0
BARRY	4	\$34	64	\$20,653	16	\$992	2	\$397	0	\$0
BARTON	0	\$0	33	\$7,710	10	\$868	0	\$0	0	\$0
BATES	0	\$0	12	\$1,385	12	\$1,958	0	\$0	0	\$0
BENTON	0	\$0	48	\$9,534	26	\$1,738	1	\$283	0	\$0
BOLLINGER	0	\$0	80	\$17,041	18	\$722	1	\$159	0	\$0
BOONE	0	\$0	486	\$123,592	135	\$11,494	4	\$2,225	15	\$15,949
BUCHANAN	8	\$92	563	\$103,846	83	\$5,029	21	\$5,812	1	\$130
BUTLER	0	\$0	156	\$33,411	21	\$2,060	15	\$8,011	2	\$2,487
CALDWELL	0	\$0	17	\$2,638	1	\$27	0	\$0	1	\$1,485
CALLAWAY	0	\$0	120	\$27,934	58	\$15,303	0	\$0	1	\$1,302
CAMDEN	0	\$0	144	\$47,905	31	\$3,236	1	\$159	0	\$0
CAPE GIRARDEAU	0	\$0	148	\$31,031	52	\$2,152	3	\$1,431	10	\$5,561
CARROLL	0	\$0	3	\$833	8	\$770	3	\$4,901	0	\$0
CARTER	0	\$0	103	\$14,200	8	\$139	1	\$570	0	\$0
CASS	1	\$9	48	\$17,147	74	\$6,662	2	\$983	6	\$5,145
CEDAR	0	\$0	22	\$5,885	20	\$1,701	1	\$747	0	\$0
CHARITON	0	\$0	13	\$2,310	5	\$188	0	\$0	0	\$0
CHRISTIAN	0	\$0	79	\$21,437	69	\$6,009	2	\$350	2	\$545
CLARK	0	\$0	4	\$833	1	\$63	0	\$0	0	\$0
CLAY	0	\$0	188	\$35,183	98	\$9,710	21	\$12,646	6	\$6,593
CLINTON	0	\$0	13	\$21,410	7	\$461	4	\$1,206	0	\$0
COLE	0	\$0	235	\$60,004	53	\$5,236	4	\$874	13	\$15,075
COOPER	0	\$0	21	\$4,699	7	\$748	1	\$346	0	\$0
CRAWFORD	0	\$0	48	\$11,009	21	\$1,704	0	\$0	2	\$2,320
DADE	0	\$0	14	\$5,953	2	\$468	0	\$0	0	\$0
DALLAS	0	\$0	63	\$17,889	12	\$818	5	\$777	2	\$1,977
DAVISS	0	\$0	8	\$1,876	1	\$22	2	\$238	0	\$0
DEKALB	0	\$0	15	\$2,641	17	\$1,092	2	\$889	0	\$0
DENT	0	\$0	37	\$17,480	22	\$1,561	2	\$692	3	\$4,888
DOUGLAS	0	\$0	157	\$14,130	22	\$1,176	1	\$397	0	\$0
DUNKLIN	0	\$0	169	\$34,972	7	\$541	8	\$5,942	9	\$10,018
FRANKLIN	0	\$0	60	\$12,250	55	\$3,464	7	\$2,357	0	\$0
GASCONADE	0	\$0	15	\$10,019	8	\$1,205	1	\$724	1	\$1,492
GENTRY	1	\$9	12	\$1,907	8	\$429	0	\$0	0	\$0
GREENE	0	\$0	1,083	\$252,723	447	\$53,757	19	\$4,986	36	\$41,345
GRUNDY	0	\$0	11	\$2,069	13	\$898	0	\$0	0	\$0
HARRISON	0	\$0	12	\$2,557	3	\$257	1	\$238	0	\$0
HENRY	0	\$0	50	\$13,936	16	\$3,392	1	\$728	0	\$0
HICKORY	0	\$0	89	\$23,237	13	-\$221	0	\$0	1	\$817
HOLT	0	\$0	10	\$3,735	7	\$417	0	\$0	0	\$0
HOWARD	0	\$0	16	\$5,942	9	\$661	3	\$1,351	0	\$0
HOWELL	0	\$0	113	\$31,795	53	\$4,295	8	\$2,822	0	\$0
IRON	0	\$0	64	\$13,018	40	\$888	1	\$79	0	\$0
JACKSON	0	\$0	1,806	\$518,852	524	\$57,034	80	\$46,332	139	\$158,586
JASPER	0	\$0	358	\$98,411	169	\$12,947	13	-\$3,242	0	\$0
JEFFERSON	2	\$349	330	\$74,743	101	\$7,938	19	\$8,939	20	\$20,478
JOHNSON	0	\$0	52	\$10,323	28	\$6,325	0	\$0	0	\$0
KNOX	0	\$0	18	\$2,804	0	\$0	0	\$0	0	\$0
LACLEDE	0	\$0	225	\$54,202	28	\$6,452	4	\$1,489	3	\$2,192
LAFAYETTE	0	\$0	63	\$15,288	18	\$418	3	\$4,283	2	\$624
LAWRENCE	2	\$17	67	\$22,589	23	\$1,960	6	\$857	0	\$0
LEWIS	0	\$0	23	\$6,331	4	\$360	3	\$1,669	0	\$0
LINCOLN	0	\$0	45	\$9,322	36	\$2,560	4	\$4,881	0	\$0
LINN	0	\$0	29	\$10,237	4	\$524	0	\$0	1	\$1,740

NOTE: COUNTY REPRESENTS WHERE THE RECIPIENT LIVES, NOT NECESSARILY WHERE THE SERVICE WAS PROVIDED.

**TABLE 22  
MO HEALTHNET RECIPIENTS AND PAYMENTS BY TYPE OF SERVICE  
AUGUST 2021**

	PHYSICIAN RELATED						IN-HOME SERVICES			
	CASE MANAGEMENT		FED QUAL HEALTH CARE		PSYCHOLOGIST SVCS		HOME HEALTH SVCS		ADULT DAY HEALTH	
	RECIPIENTS	PAYMENTS	RECIPIENTS	PAYMENTS	RECIPIENTS	PAYMENTS	RECIPIENTS	PAYMENTS	RECIPIENTS	PAYMENTS
LIVINGSTON	0	\$0	25	\$7,356	6	\$215	1	\$31	8	\$5,774
MCDONALD	0	\$0	37	\$15,173	11	\$2,201	0	\$0	0	\$0
MACON	0	\$0	54	\$13,384	8	\$707	0	\$0	0	\$0
MADISON	0	\$0	34	\$10,011	14	\$1,330	2	\$1,272	0	\$0
MARIES	0	\$0	14	\$5,601	4	\$131	1	\$79	1	\$1,508
MARION	0	\$0	99	\$22,551	15	\$1,220	3	\$960	0	\$0
MERCER	0	\$0	4	\$1,026	1	\$44	1	\$715	0	\$0
MILLER	0	\$0	52	\$18,713	11	\$887	1	\$302	1	\$487
MISSISSIPPI	0	\$0	59	\$10,446	4	\$152	1	\$477	2	\$1,629
MONITEAU	0	\$0	33	\$13,050	7	\$405	0	\$0	1	\$872
MONROE	0	\$0	25	\$7,612	4	\$278	0	\$0	0	\$0
MONTGOMERY	0	\$0	10	\$5,054	6	\$398	4	\$1,133	0	\$0
MORGAN	0	\$0	83	\$23,743	11	\$1,743	2	\$460	0	\$0
NEW MADRID	0	\$0	89	\$15,644	9	\$308	2	\$1,157	1	\$3,272
NEWTON	0	\$0	108	\$33,062	35	\$2,505	4	\$790	0	\$0
NODAWAY	0	\$0	18	\$3,416	5	\$188	1	\$79	0	\$0
OREGON	0	\$0	36	\$8,002	10	\$839	1	\$253	0	\$0
OSAGE	0	\$0	25	\$6,869	6	\$494	0	\$0	0	\$0
OZARK	0	\$0	63	\$14,857	14	\$1,029	3	\$2,199	0	\$0
PEMISCOT	0	\$0	46	\$14,176	5	\$684	2	\$167	0	\$0
PERRY	0	\$0	26	\$8,846	15	\$692	0	\$0	0	\$0
PETTIS	3	\$26	144	\$31,968	57	\$3,295	1	\$159	0	\$0
PHELPS	0	\$0	162	\$63,597	38	\$3,687	6	\$1,686	10	\$11,523
PIKE	0	\$0	55	\$15,771	4	\$328	2	\$5,491	0	\$0
PLATTE	0	\$0	43	\$10,637	79	\$5,771	6	\$2,927	3	\$3,656
POLK	0	\$0	99	\$21,495	65	\$8,076	2	\$775	6	\$4,705
PULASKI	0	\$0	129	\$38,631	36	\$2,305	5	\$1,243	3	\$2,879
PUTMAN	0	\$0	6	\$1,460	2	\$95	0	\$0	0	\$0
RALLS	0	\$0	23	\$6,241	0	\$0	0	\$0	0	\$0
RANDOLPH	0	\$0	74	\$23,457	18	\$2,203	0	\$0	0	\$0
RAY	0	\$0	27	\$8,670	12	\$1,044	6	\$2,112	0	\$0
REYNOLDS	0	\$0	62	\$12,349	51	\$13,566	0	\$0	0	\$0
RIPLEY	2	\$17	231	\$38,597	5	\$361	11	\$6,971	0	\$0
ST. CHARLES	0	\$0	130	\$31,925	77	\$7,953	10	\$4,735	24	\$30,869
ST. CLAIR	0	\$0	17	\$5,109	7	\$1,140	1	\$159	0	\$0
ST. FRANCOIS	0	\$0	167	\$44,996	119	\$4,151	16	\$7,103	23	\$24,109
STE.GENEVIEVE	0	\$0	17	\$6,438	8	\$436	0	\$0	1	\$1,186
ST. LOUIS COUNTY	9	\$1,334	1,225	\$254,928	383	\$28,132	60	\$34,754	550	\$733,398
SALINE	0	\$0	61	\$9,647	48	\$3,681	0	\$0	0	\$0
SCHUYLER	0	\$0	14	\$3,235	1	\$40	0	\$0	0	\$0
SCOTLAND	0	\$0	4	\$706	2	\$194	1	\$159	0	\$0
SCOTT	0	\$0	238	\$55,611	45	\$2,637	5	\$2,040	9	\$5,009
SHANNON	0	\$0	36	\$5,126	19	\$2,585	0	\$0	0	\$0
SHELBY	0	\$0	9	\$2,639	2	\$308	0	\$0	0	\$0
STODDARD	0	\$0	108	\$31,751	31	\$2,593	5	\$2,425	4	\$3,352
STONE	0	\$0	43	\$9,290	17	\$3,132	2	\$353	1	\$900
SULLIVAN	0	\$0	39	\$10,208	6	\$118	2	\$1,518	0	\$0
TANEY	0	\$0	104	\$29,688	43	\$3,818	5	\$1,873	13	\$20,519
TEXAS	5	\$95	113	\$27,301	24	\$4,114	4	\$2,207	1	\$255
VERNON	0	\$0	23	\$7,517	51	\$7,424	0	\$0	3	\$2,497
WARREN	0	\$0	39	\$7,319	7	\$524	5	\$2,067	3	\$4,385
WASHINGTON	0	\$0	126	\$26,957	15	\$235	8	\$5,331	1	\$1,348
WAYNE	0	\$0	83	\$19,257	4	\$267	5	\$2,506	1	\$360
WEBSTER	0	\$0	123	\$30,038	30	\$4,360	3	\$316	7	\$6,419
WORTH	0	\$0	1	\$84	0	\$0	2	\$661	0	\$0
WRIGHT	1	\$8	131	\$20,542	22	\$2,276	2	\$1,420	0	\$0
ST. LOUIS CITY	16	\$2,793	2,249	\$469,567	213	\$13,176	49	\$20,571	384	\$550,053
INVALID COUNTY	0	\$0	45	\$13,260	11	\$866	0	\$0	0	\$0

NOTE: COUNTY REPRESENTS WHERE THE RECIPIENT LIVES, NOT NECESSARILY WHERE THE SERVICE WAS PROVIDED.

**TABLE 22  
MO HEALTHNET RECIPIENTS AND PAYMENTS BY TYPE OF SERVICE  
AUGUST 2021**

	IN-HOME SERVICES									
	AGED/DISABLED WAIVER		PERSONAL CARE		AIDS WAIVER		PHYSICAL DIS WAIVER		INDEP LIVING WAIVER	
	RECIPIENTS	PAYMENTS	RECIPIENTS	PAYMENTS	RECIPIENTS	PAYMENTS	RECIPIENTS	PAYMENTS	RECIPIENTS	PAYMENTS
<b>STATE TOTAL</b>	<b>10,900</b>	<b>\$5,733,493</b>	<b>53,238</b>	<b>\$62,729,534</b>	<b>53</b>	<b>\$188,059</b>	<b>165</b>	<b>\$1,541,354</b>	<b>568</b>	<b>\$611,709</b>
ADAIR	16	\$9,491	153	\$112,524	0	\$0	0	\$0	1	\$1,071
ANDREW	12	\$2,029	42	\$39,514	0	\$0	0	\$0	0	\$0
ATCHISON	8	\$920	29	\$23,041	0	\$0	0	\$0	2	\$1,723
AUDRAIN	39	\$11,886	143	\$102,097	0	\$0	0	\$0	2	\$576
BARRY	61	\$17,118	195	\$186,853	0	\$0	0	\$0	1	\$2,081
BARTON	25	\$4,000	69	\$50,121	0	\$0	0	\$0	0	\$0
BATES	33	\$10,574	116	\$101,174	0	\$0	3	\$8,362	6	\$3,934
BENTON	69	\$17,951	271	\$250,174	0	\$0	1	\$7,896	2	\$1,067
BOLLINGER	54	\$21,154	248	\$236,226	0	\$0	2	\$15,305	1	\$110
BOONE	120	\$50,035	603	\$567,851	0	\$0	4	\$25,422	12	\$9,231
BUCHANAN	142	\$29,352	590	\$574,241	0	\$0	5	\$27,386	5	\$3,758
BUTLER	295	\$107,111	1,055	\$883,509	0	\$0	1	\$7,328	3	\$1,925
CALDWELL	8	\$905	28	\$18,021	0	\$0	0	\$0	1	\$2,415
CALLAWAY	16	\$5,901	174	\$134,908	0	\$0	3	\$17,047	4	\$5,617
CAMDEN	23	\$9,444	118	\$90,286	0	\$0	1	\$6,098	0	\$0
CAPE GIRARDEAU	198	\$105,530	579	\$542,577	0	\$0	2	\$37,611	2	\$1,009
CARROLL	12	\$1,123	33	\$26,712	0	\$0	0	\$0	1	\$815
CARTER	87	\$36,625	228	\$205,699	0	\$0	0	\$0	1	\$205
CASS	35	\$19,546	321	\$367,153	0	\$0	2	\$28,262	6	\$4,419
CEDAR	45	\$14,431	180	\$141,316	0	\$0	0	\$0	2	\$2,615
CHARITON	19	\$3,238	49	\$42,048	0	\$0	0	\$0	0	\$0
CHRISTIAN	78	\$30,950	346	\$335,487	0	\$0	1	\$8,296	7	\$7,761
CLARK	1	\$50	24	\$12,873	0	\$0	0	\$0	0	\$0
CLAY	66	\$49,073	780	\$1,005,123	1	\$74	7	\$23,556	10	\$13,355
CLINTON	20	\$5,219	49	\$47,535	0	\$0	0	\$0	4	\$4,354
COLE	47	\$16,072	242	\$202,097	0	\$0	2	\$12,924	5	\$5,264
COOPER	18	\$8,339	56	\$46,066	0	\$0	1	\$19,296	0	\$0
CRAWFORD	61	\$15,518	379	\$346,993	0	\$0	1	\$5,563	5	\$6,048
DADE	22	\$5,623	42	\$27,888	0	\$0	1	\$7,594	0	\$0
DALLAS	39	\$10,047	134	\$108,496	0	\$0	0	\$0	1	\$287
DAVISS	8	\$1,258	31	\$15,845	0	\$0	0	\$0	1	\$3,665
DEKALB	27	\$4,954	65	\$50,708	0	\$0	2	\$12,005	0	\$0
DENT	66	\$26,602	317	\$309,935	0	\$0	1	\$11,075	1	\$429
DOUGLAS	28	\$11,151	85	\$72,357	0	\$0	0	\$0	2	\$2,360
DUNKLIN	366	\$122,970	1,110	\$1,072,646	0	\$0	0	\$0	3	\$2,625
FRANKLIN	100	\$42,117	497	\$501,505	0	\$0	3	\$59,399	6	\$5,429
GASCONADE	17	\$3,336	69	\$57,632	0	\$0	1	\$10,979	0	\$0
GENTRY	8	\$1,457	20	\$11,331	0	\$0	0	\$0	0	\$0
GREENE	370	\$95,210	1,457	\$1,303,634	3	\$376	7	\$61,960	31	\$32,176
GRUNDY	35	\$6,112	85	\$55,087	0	\$0	0	\$0	1	\$877
HARRISON	23	\$4,529	69	\$43,460	0	\$0	0	\$0	1	\$1,339
HENRY	47	\$9,612	266	\$201,136	0	\$0	2	\$10,476	8	\$5,896
HICKORY	28	\$4,484	66	\$62,156	0	\$0	0	\$0	1	\$1,055
HOLT	5	\$968	18	\$16,503	0	\$0	0	\$0	2	\$1,508
HOWARD	10	\$2,977	31	\$27,081	0	\$0	0	\$0	0	\$0
HOWELL	173	\$47,123	466	\$355,461	0	\$0	2	\$30,467	5	\$3,090
IRON	71	\$19,026	330	\$314,115	0	\$0	0	\$0	3	\$1,072
JACKSON	442	\$387,525	6,159	\$8,467,183	12	\$11,764	21	\$183,459	71	\$112,682
JASPER	256	\$74,349	809	\$651,256	0	\$0	0	\$0	6	\$4,099
JEFFERSON	188	\$113,445	982	\$1,033,991	0	\$0	6	\$76,598	13	\$11,390
JOHNSON	43	\$11,170	235	\$239,518	0	\$0	2	\$22,887	8	\$11,637
KNOX	0	\$0	48	\$33,923	0	\$0	0	\$0	1	\$97
LACLEDE	58	\$14,763	262	\$202,440	0	\$0	1	\$137	2	\$2,050
LAFAYETTE	42	\$13,371	184	\$172,616	0	\$0	3	\$45,805	3	\$1,018
LAWRENCE	52	\$21,846	204	\$164,428	0	\$0	1	\$9,874	2	\$3,215
LEWIS	1	\$23	30	\$18,442	0	\$0	0	\$0	0	\$0
LINCOLN	9	\$5,105	284	\$280,583	0	\$0	4	\$28,880	2	\$420
LINN	37	\$6,394	80	\$50,501	0	\$0	0	\$0	0	\$0

NOTE: COUNTY REPRESENTS WHERE THE RECIPIENT LIVES, NOT NECESSARILY WHERE THE SERVICE WAS PROVIDED.

**TABLE 22  
MO HEALTHNET RECIPIENTS AND PAYMENTS BY TYPE OF SERVICE  
AUGUST 2021**

	IN-HOME SERVICES									
	AGED & DISABLED WAIVER		PERSONAL CARE		AIDS WAIVER		PHYSICAL DIS WAIVER		INDEP LIVING WAIVER	
	RECIPIENTS	PAYMENTS	RECIPIENTS	PAYMENTS	RECIPIENTS	PAYMENTS	RECIPIENTS	PAYMENTS	RECIPIENTS	PAYMENTS
LIVINGSTON	29	\$10,815	120	\$67,725	0	\$0	0	\$0	1	\$932
MCDONALD	44	\$9,610	92	\$86,768	0	\$0	0	\$0	3	\$1,679
MACON	9	\$3,369	75	\$53,323	0	\$0	1	\$3,734	0	\$0
MADISON	71	\$30,023	251	\$229,467	0	\$0	1	\$19,913	1	\$3,404
MARIES	12	\$3,395	34	\$25,036	0	\$0	0	\$0	1	\$1,000
MARION	14	\$8,438	310	\$245,578	0	\$0	0	\$0	3	\$1,237
MERCER	9	\$1,498	26	\$18,754	0	\$0	0	\$0	0	\$0
MILLER	30	\$7,181	101	\$70,649	0	\$0	0	\$0	1	\$4,561
MISSISSIPPI	182	\$84,546	404	\$433,080	0	\$0	0	\$0	0	\$0
MONITEAU	12	\$1,346	28	\$21,486	0	\$0	0	\$0	0	\$0
MONROE	2	\$70	76	\$64,227	0	\$0	0	\$0	0	\$0
MONTGOMERY	0	\$0	45	\$46,701	0	\$0	0	\$0	1	\$1,112
MORGAN	29	\$4,141	116	\$87,407	0	\$0	2	\$12,151	1	\$110
NEW MADRID	156	\$99,445	465	\$486,071	0	\$0	2	\$22,622	0	\$0
NEWTON	93	\$20,652	264	\$234,802	0	\$0	1	\$2,268	5	\$4,141
NODAWAY	24	\$4,693	86	\$67,324	0	\$0	0	\$0	3	\$2,346
OREGON	83	\$36,089	221	\$182,591	0	\$0	0	\$0	4	\$3,773
OSAGE	5	\$2,316	29	\$20,278	0	\$0	1	\$3,436	0	\$0
OZARK	29	\$8,023	55	\$51,360	0	\$0	0	\$0	0	\$0
PEMISCOT	310	\$118,396	786	\$863,724	0	\$0	0	\$0	0	\$0
PERRY	48	\$29,481	127	\$106,243	0	\$0	0	\$0	1	\$1,523
PETTIS	108	\$41,397	545	\$530,826	0	\$0	2	\$16,037	5	\$8,481
PHELPS	62	\$11,173	348	\$295,463	0	\$0	0	-\$5,571	4	\$2,758
PIKE	11	\$4,803	178	\$153,374	0	\$0	2	\$22,083	5	\$3,879
PLATTE	11	\$12,870	196	\$212,151	0	\$0	1	\$11,181	3	\$3,036
POLK	49	\$11,302	242	\$203,924	0	\$0	0	\$0	1	\$1,959
PULASKI	36	\$14,520	184	\$145,038	0	\$0	2	\$20,378	2	\$2,551
PUTMAN	26	\$6,527	40	\$26,137	0	\$0	0	\$0	0	\$0
RALLS	4	\$4,849	48	\$50,022	0	\$0	2	\$24,970	1	\$457
RANDOLPH	12	\$4,152	259	\$219,913	0	\$0	0	\$0	2	\$2,496
RAY	3	\$738	87	\$84,314	0	\$0	2	\$8,652	2	\$1,905
REYNOLDS	71	\$38,611	232	\$228,295	0	\$0	0	\$0	0	\$0
RIPLEY	191	\$88,550	530	\$522,362	0	\$0	0	\$0	0	\$0
ST. CHARLES	172	\$98,862	739	\$879,769	0	\$0	8	\$84,240	13	\$15,423
ST. CLAIR	27	\$6,143	95	\$83,182	0	\$0	0	\$0	2	\$2,219
ST. FRANCOIS	248	\$125,676	950	\$869,621	0	\$0	0	\$0	6	\$7,702
STE.GENEVIEVE	33	\$20,108	94	\$77,487	0	\$0	0	\$0	4	\$4,854
ST. LOUIS COUNTY	2,130	\$1,573,786	10,016	\$14,910,981	2	\$5,276	36	\$374,827	133	\$150,179
SALINE	35	\$8,329	205	\$178,710	0	\$0	0	\$0	1	\$1,343
SCHUYLER	2	\$261	24	\$16,884	0	\$0	0	\$0	0	\$0
SCOTLAND	1	\$28	20	\$13,449	0	\$0	0	\$0	0	\$0
SCOTT	312	\$176,318	836	\$842,547	0	\$0	1	\$20,830	4	\$1,918
SHANNON	48	\$12,006	126	\$106,927	0	\$0	0	\$0	3	\$2,070
SHELBY	4	\$3,356	33	\$21,655	0	\$0	1	\$19,398	0	\$0
STODDARD	205	\$104,742	628	\$590,171	0	\$0	1	\$9,032	2	\$2,789
STONE	46	\$11,978	135	\$96,858	0	\$0	3	\$15,638	1	\$2,573
SULLIVAN	12	\$1,513	44	\$31,113	0	\$0	0	\$0	0	\$0
TANEY	140	\$35,254	269	\$246,254	1	\$118	0	\$0	4	\$3,289
TEXAS	64	\$13,803	232	\$196,737	0	\$0	0	\$0	3	\$1,974
VERNON	50	\$10,341	249	\$194,308	0	\$0	0	\$0	5	\$3,527
WARREN	11	\$11,964	148	\$162,161	0	\$0	2	\$27,726	2	\$194
WASHINGTON	117	\$38,983	539	\$554,223	0	\$0	0	\$0	3	\$2,236
WAYNE	94	\$50,515	342	\$308,984	0	\$0	1	\$7,663	0	\$0
WEBSTER	65	\$24,275	204	\$180,170	0	\$0	0	\$0	1	\$701
WORTH	0	\$0	4	\$1,658	0	\$0	0	\$0	0	\$0
WRIGHT	60	\$13,789	165	\$116,425	0	\$0	0	\$0	1	\$785
ST. LOUIS CITY	1,069	\$997,284	8,997	\$13,292,223	34	\$170,451	0	-\$1,797	73	\$66,827
INVALID COUNTY	1	\$32	9	\$8,549	0	\$0	0	\$0	0	\$0

NOTE: COUNTY REPRESENTS WHERE THE RECIPIENT LIVES, NOT NECESSARILY WHERE THE SERVICE WAS PROVIDED.

**TABLE 22  
MO HEALTHNET RECIPIENTS AND PAYMENTS BY TYPE OF SERVICE  
AUGUST 2021**

	IN-HOME SERVICES				REHAB AND SPECIALTY SERVICES					
	FAMILY CAREGIVING WVR		BRAIN INJURY WAIVER		AUDIOLOGY SVCS		OPTOMETRIC SVCS		DURABLE MEDICAL EQUIP	
	RECIPIENTS	PAYMENTS	RECIPIENTS	PAYMENTS	RECIPIENTS	PAYMENTS	RECIPIENTS	PAYMENTS	RECIPIENTS	PAYMENTS
<b>STATE TOTAL</b>	<b>0</b>	<b>\$0</b>	<b>0</b>	<b>\$0</b>	<b>222</b>	<b>\$13,570</b>	<b>5,864</b>	<b>\$358,098</b>	<b>22,000</b>	<b>\$4,576,569</b>
ADAIR	0	\$0	0	\$0	1	\$21	48	\$2,594	154	\$71,118
ANDREW	0	\$0	0	\$0	1	\$38	19	\$1,403	48	\$8,671
ATCHISON	0	\$0	0	\$0	0	\$0	5	\$104	18	\$503
AUDRAIN	0	\$0	0	\$0	0	\$0	31	\$2,556	127	\$19,982
BARRY	0	\$0	0	\$0	2	\$17	44	\$2,633	137	\$16,751
BARTON	0	\$0	0	\$0	0	\$0	15	\$740	46	\$4,672
BATES	0	\$0	0	\$0	0	\$0	29	\$2,077	96	\$18,690
BENTON	0	\$0	0	\$0	1	\$21	24	\$1,052	132	\$16,829
BOLLINGER	0	\$0	0	\$0	0	\$0	31	\$1,941	113	\$18,269
BOONE	0	\$0	0	\$0	1	\$31	121	\$6,474	449	\$143,889
BUCHANAN	0	\$0	0	\$0	1	\$5	91	\$6,879	480	\$70,316
BUTLER	0	\$0	0	\$0	2	\$21	84	\$5,728	353	\$87,108
CALDWELL	0	\$0	0	\$0	0	\$0	6	\$533	37	\$6,903
CALLAWAY	0	\$0	0	\$0	1	\$21	22	\$1,639	154	\$23,104
CAMDEN	0	\$0	0	\$0	1	\$10	31	\$2,036	155	\$27,197
CAPE GIRARDEAU	0	\$0	0	\$0	4	\$451	103	\$5,239	353	\$77,164
CARROLL	0	\$0	0	\$0	0	\$0	17	\$1,200	38	\$3,534
CARTER	0	\$0	0	\$0	0	\$0	12	\$726	68	\$8,518
CASS	0	\$0	0	\$0	1	\$35	35	\$1,993	199	\$41,040
CEDAR	0	\$0	0	\$0	0	\$0	35	\$2,142	85	\$10,597
CHARITON	0	\$0	0	\$0	0	\$0	15	\$639	36	\$4,970
CHRISTIAN	0	\$0	0	\$0	4	\$116	44	\$2,715	165	\$38,963
CLARK	0	\$0	0	\$0	0	\$0	8	\$416	25	\$2,507
CLAY	0	\$0	0	\$0	5	\$54	112	\$7,790	446	\$72,394
CLINTON	0	\$0	0	\$0	0	\$0	22	\$1,341	55	\$8,005
COLE	0	\$0	0	\$0	2	\$73	45	\$3,177	183	\$31,915
COOPER	0	\$0	0	\$0	0	\$0	29	\$856	76	\$10,435
CRAWFORD	0	\$0	0	\$0	2	\$43	35	\$2,688	167	\$49,211
DADE	0	\$0	0	\$0	0	\$0	8	\$637	44	\$7,823
DALLAS	0	\$0	0	\$0	0	\$0	35	\$2,926	83	\$38,944
DAVISS	0	\$0	0	\$0	0	\$0	5	\$225	41	\$3,315
DEKALB	0	\$0	0	\$0	1	\$525	6	\$190	53	\$19,326
DENT	0	\$0	0	\$0	1	\$10	34	\$2,541	169	\$19,953
DOUGLAS	0	\$0	0	\$0	0	\$0	31	\$972	80	\$10,505
DUNKLIN	0	\$0	0	\$0	1	\$10	129	\$5,826	357	\$49,726
FRANKLIN	0	\$0	0	\$0	4	\$64	52	\$3,034	328	\$105,044
GASCONADE	0	\$0	0	\$0	1	\$10	10	\$471	52	\$7,982
GENTRY	0	\$0	0	\$0	1	\$525	9	\$514	41	\$5,511
GREENE	0	\$0	0	\$0	20	\$1,358	281	\$18,371	917	\$232,606
GRUNDY	0	\$0	0	\$0	0	\$0	35	\$1,824	79	\$11,398
HARRISON	0	\$0	0	\$0	1	\$10	20	\$880	61	\$12,754
HENRY	0	\$0	0	\$0	0	\$0	28	\$1,794	130	\$21,148
HICKORY	0	\$0	0	\$0	0	\$0	6	\$349	44	\$11,564
HOLT	0	\$0	0	\$0	0	\$0	3	\$151	27	\$1,281
HOWARD	0	\$0	0	\$0	0	\$0	18	\$888	48	\$6,417
HOWELL	0	\$0	0	\$0	5	\$857	44	\$3,526	326	\$65,865
IRON	0	\$0	0	\$0	0	\$0	21	\$1,303	131	\$9,744
JACKSON	0	\$0	0	\$0	23	\$732	460	\$36,795	2,072	\$449,573
JASPER	0	\$0	0	\$0	5	\$102	141	\$9,766	662	\$110,964
JEFFERSON	0	\$0	0	\$0	9	\$415	121	\$8,014	512	\$148,763
JOHNSON	0	\$0	0	\$0	1	\$21	36	\$1,615	140	\$45,447
KNOX	0	\$0	0	\$0	1	\$525	13	\$805	27	\$3,386
LACLEDE	0	\$0	0	\$0	0	\$0	45	\$2,407	196	\$28,427
LAFAYETTE	0	\$0	0	\$0	2	\$8	39	\$1,555	140	\$49,792
LAWRENCE	0	\$0	0	\$0	1	\$45	56	\$3,782	173	\$26,344
LEWIS	0	\$0	0	\$0	3	\$48	16	\$953	50	\$5,688
LINCOLN	0	\$0	0	\$0	4	\$829	72	\$3,216	161	\$41,933
LINN	0	\$0	0	\$0	0	\$0	23	\$1,097	71	\$65,157

NOTE: COUNTY REPRESENTS WHERE THE RECIPIENT LIVES, NOT NECESSARILY WHERE THE SERVICE WAS PROVIDED.



**TABLE 22  
MO HEALTHNET RECIPIENTS AND PAYMENTS BY TYPE OF SERVICE  
AUGUST 2021**

	IN-HOME SERVICES				REHAB AND SPECIALTY SERVICES					
	FAMILY CAREGIVING WVR		BRAIN INJURY WAIVER		AUDIOLOGY SVCS		OPTOMETRIC SVCS		DURABLE MEDICAL EQUIP	
	RECIPIENTS	PAYMENTS	RECIPIENTS	PAYMENTS	RECIPIENTS	PAYMENTS	RECIPIENTS	PAYMENTS	RECIPIENTS	PAYMENTS
LIVINGSTON	0	\$0	0	\$0	0	\$0	44	\$2,190	98	\$8,245
MCDONALD	0	\$0	0	\$0	0	\$0	9	\$623	81	\$9,140
MACON	0	\$0	0	\$0	0	\$0	18	\$879	73	\$8,322
MADISON	0	\$0	0	\$0	1	\$525	20	\$1,474	132	\$40,055
MARIES	0	\$0	0	\$0	2	\$47	8	\$460	43	\$4,125
MARION	0	\$0	0	\$0	3	\$12	102	\$5,161	289	\$36,008
MERCER	0	\$0	0	\$0	0	\$0	3	\$246	17	\$622
MILLER	0	\$0	0	\$0	1	\$374	36	\$1,349	146	\$29,364
MISSISSIPPI	0	\$0	0	\$0	2	\$41	60	\$3,808	142	\$11,671
MONITEAU	0	\$0	0	\$0	1	\$21	3	\$223	46	\$7,906
MONROE	0	\$0	0	\$0	1	\$6	20	\$567	64	\$7,700
MONTGOMERY	0	\$0	0	\$0	0	\$0	10	\$449	59	\$25,602
MORGAN	0	\$0	0	\$0	0	\$0	36	\$2,029	137	\$40,053
NEW MADRID	0	\$0	0	\$0	0	\$0	36	\$2,041	157	\$42,185
NEWTON	0	\$0	0	\$0	1	\$10	43	\$3,460	229	\$29,333
NODAWAY	0	\$0	0	\$0	2	\$21	12	\$851	70	\$10,262
OREGON	0	\$0	0	\$0	2	\$65	52	\$3,318	119	\$21,025
OSAGE	0	\$0	0	\$0	0	\$0	13	\$587	37	\$5,276
OZARK	0	\$0	0	\$0	1	\$17	21	\$779	62	\$8,566
PEMISCOT	0	\$0	0	\$0	0	\$0	65	\$4,000	182	\$18,667
PERRY	0	\$0	0	\$0	0	\$0	31	\$1,562	85	\$10,031
PETTIS	0	\$0	0	\$0	1	\$12	74	\$4,777	236	\$34,409
PHELPS	0	\$0	0	\$0	4	\$101	57	\$3,542	282	\$44,384
PIKE	0	\$0	0	\$0	0	\$0	32	\$1,230	104	\$12,661
PLATTE	0	\$0	0	\$0	0	\$0	44	\$2,393	96	\$28,949
POLK	0	\$0	0	\$0	2	\$36	55	\$2,661	172	\$38,052
PULASKI	0	\$0	0	\$0	0	\$0	40	\$2,293	154	\$51,379
PUTMAN	0	\$0	0	\$0	0	\$0	8	\$837	40	\$5,781
RALLS	0	\$0	0	\$0	0	\$0	15	\$866	55	\$8,574
RANDOLPH	0	\$0	0	\$0	2	\$106	33	\$2,539	214	\$30,693
RAY	0	\$0	0	\$0	0	\$0	16	\$1,228	72	\$7,095
REYNOLDS	0	\$0	0	\$0	2	\$1,052	17	\$993	72	\$20,279
RIPLEY	0	\$0	0	\$0	1	\$21	15	\$1,159	172	\$22,574
ST. CHARLES	0	\$0	0	\$0	1	\$8	98	\$5,465	388	\$105,034
ST. CLAIR	0	\$0	0	\$0	3	\$64	3	\$262	55	\$7,921
ST. FRANCOIS	0	\$0	0	\$0	7	\$1,048	148	\$8,357	464	\$64,226
STE.GENEVIEVE	0	\$0	0	\$0	0	\$0	23	\$1,418	66	\$20,567
ST. LOUIS COUNTY	0	\$0	0	\$0	35	\$1,185	600	\$32,916	2,064	\$489,081
SALINE	0	\$0	0	\$0	0	\$0	26	\$1,754	127	\$17,173
SCHUYLER	0	\$0	0	\$0	0	\$0	11	\$564	31	\$4,705
SCOTLAND	0	\$0	0	\$0	0	\$0	3	\$144	25	\$2,192
SCOTT	0	\$0	0	\$0	3	\$1,139	115	\$6,486	325	\$53,284
SHANNON	0	\$0	0	\$0	0	\$0	11	\$973	78	\$11,903
SHELBY	0	\$0	0	\$0	0	\$0	7	\$352	37	\$28,875
STODDARD	0	\$0	0	\$0	0	\$0	78	\$4,453	222	\$51,944
STONE	0	\$0	0	\$0	1	\$10	29	\$2,175	101	\$26,159
SULLIVAN	0	\$0	0	\$0	0	\$0	12	\$367	40	\$3,481
TANEY	0	\$0	0	\$0	6	\$109	45	\$4,330	215	\$81,362
TEXAS	0	\$0	0	\$0	1	\$21	31	\$2,910	155	\$38,790
VERNON	0	\$0	0	\$0	0	\$0	62	\$3,745	145	\$14,326
WARREN	0	\$0	0	\$0	0	\$0	12	\$451	68	\$11,489
WASHINGTON	0	\$0	0	\$0	0	\$0	59	\$2,613	202	\$28,960
WAYNE	0	\$0	0	\$0	1	\$10	17	\$1,378	129	\$13,316
WEBSTER	0	\$0	0	\$0	1	\$21	54	\$3,013	114	\$24,231
WORTH	0	\$0	0	\$0	0	\$0	1	\$101	8	\$451
WRIGHT	0	\$0	0	\$0	2	\$43	45	\$1,724	131	\$18,792
ST. LOUIS CITY	0	\$0	0	\$0	19	\$395	406	\$25,317	1,249	\$267,095
INVALID COUNTY	0	\$0	0	\$0	0	\$0	10	\$520	14	\$2,588

NOTE: COUNTY REPRESENTS WHERE THE RECIPIENT LIVES, NOT NECESSARILY WHERE THE SERVICE WAS PROVIDED.

**TABLE 22  
MO HEALTHNET RECIPIENTS AND PAYMENTS BY TYPE OF SERVICE  
AUGUST 2021**

	REHAB AND SPECIALTY SERVICES									
	AMBULANCE SVCS		REHAB CENTER		HOSPICE		NON-EMERG TRANS		NON-PART PROV	
	RECIPIENTS	PAYMENTS	RECIPIENTS	PAYMENTS	RECIPIENTS	PAYMENTS	RECIPIENTS	PAYMENTS	RECIPIENTS	PAYMENTS
<b>STATE TOTAL</b>	<b>25,764</b>	<b>\$5,175,114</b>	<b>99</b>	<b>\$15,721</b>	<b>1,770</b>	<b>\$7,538,937</b>	<b>1,053,057</b>	<b>\$4,412,822</b>	<b>66</b>	<b>\$2,202</b>
ADAIR	67	\$41,820	0	\$0	3	\$1,666	4,319	\$22,960	0	\$0
ANDREW	41	\$6,447	0	\$0	5	\$15,259	1,812	\$7,798	0	\$0
ATCHISON	3	\$638	0	\$0	2	\$3,370	721	\$4,109	0	\$0
AUDRAIN	132	\$61,376	1	\$219	8	\$18,174	4,808	\$22,054	0	\$0
BARRY	162	\$39,873	0	\$0	9	\$44,934	8,127	\$32,931	0	\$0
BARTON	43	\$15,944	1	\$416	7	\$17,847	2,707	\$12,490	0	\$0
BATES	64	\$1,983	0	\$0	6	\$21,752	2,957	\$14,966	0	\$0
BENTON	139	\$35,182	0	\$0	6	\$21,270	3,914	\$24,071	0	\$0
BOLLINGER	25	\$14,084	0	\$0	1	\$2,248	2,838	\$16,739	0	\$0
BOONE	358	\$79,918	0	\$0	27	\$79,129	23,400	\$104,061	0	\$0
BUCHANAN	695	\$125,377	3	\$466	46	\$169,151	17,895	\$87,682	0	\$0
BUTLER	449	\$90,632	1	\$46	16	\$82,621	12,774	\$72,141	4	\$82
CALDWELL	19	\$11,162	0	\$0	3	\$4,650	1,505	\$5,970	0	\$0
CALLAWAY	189	\$39,872	0	\$0	3	\$11,430	7,052	\$30,884	0	\$0
CAMDEN	144	\$28,264	0	\$0	12	\$41,065	6,976	\$29,407	0	\$0
CAPE GIRARDEAU	317	\$71,997	1	\$59	28	\$133,263	12,911	\$60,846	2	\$92
CARROLL	39	\$16,164	0	\$0	7	\$20,406	1,444	\$7,815	0	\$0
CARTER	38	\$1,697	0	\$0	0	\$0	1,787	\$10,757	0	\$0
CASS	263	\$84,751	0	\$0	42	\$170,000	13,413	\$35,642	0	\$0
CEDAR	119	\$28,481	0	\$0	9	\$22,638	3,450	\$18,064	0	\$0
CHARITON	48	\$11,094	0	\$0	0	\$0	1,203	\$7,661	0	\$0
CHRISTIAN	121	\$41,670	5	\$902	12	\$47,797	13,966	\$42,668	0	\$0
CLARK	17	\$975	0	\$0	0	\$0	1,122	\$4,732	0	\$0
CLAY	432	\$76,204	2	\$73	40	\$160,641	29,011	\$74,265	3	\$90
CLINTON	45	\$6,530	0	\$0	3	\$14,989	2,798	\$10,904	0	\$0
COLE	174	\$74,438	0	\$0	8	\$25,642	11,547	\$48,992	0	\$0
COOPER	39	\$8,477	0	\$0	4	\$12,101	2,933	\$14,657	0	\$0
CRAWFORD	154	\$22,497	0	\$0	6	\$29,987	5,542	\$29,292	1	\$33
DADE	15	\$9,375	0	\$0	2	\$3,058	1,469	\$7,435	0	\$0
DALLAS	150	\$27,148	0	\$0	3	\$5,087	3,627	\$19,991	0	\$0
DAVISS	29	\$3,516	0	\$0	2	\$7,273	1,512	\$6,235	0	\$0
DEKALB	30	\$5,639	0	\$0	3	\$11,079	1,348	\$8,284	0	\$0
DENT	40	\$22,649	0	\$0	7	\$26,326	3,844	\$21,869	0	\$0
DOUGLAS	37	\$16,797	0	\$0	3	\$7,066	3,147	\$14,979	0	\$0
DUNKLIN	420	\$63,472	0	\$0	14	\$58,413	10,567	\$62,831	0	\$0
FRANKLIN	354	\$90,704	2	\$427	36	\$136,712	15,737	\$54,912	3	\$139
GASCONADE	69	\$16,756	0	\$0	5	\$26,169	2,319	\$12,045	0	\$0
GENTRY	12	\$9,601	0	\$0	2	\$7,574	1,130	\$5,395	0	\$0
GREENE	1,388	\$263,162	0	\$0	128	\$476,112	53,031	\$249,533	1	\$26
GRUNDY	78	\$46,858	0	\$0	6	\$31,965	2,022	\$12,429	0	\$0
HARRISON	39	\$12,665	0	\$0	3	\$10,827	1,719	\$9,607	0	\$0
HENRY	120	\$27,643	0	\$0	13	\$41,585	4,819	\$27,715	0	\$0
HICKORY	58	\$14,253	0	\$0	3	\$13,239	1,810	\$9,934	0	\$0
HOLT	7	-\$266	0	\$0	2	\$5,273	671	\$3,667	0	\$0
HOWARD	23	\$5,172	0	\$0	3	\$5,156	1,602	\$8,565	0	\$0
HOWELL	324	\$48,489	1	\$162	8	\$24,714	11,125	\$56,830	1	\$8
IRON	57	\$25,436	0	\$0	7	\$33,095	2,794	\$19,863	0	\$0
JACKSON	3,806	\$684,832	23	\$3,205	229	\$1,408,108	136,548	\$395,908	1	\$5
JASPER	393	\$90,641	0	\$0	42	\$161,407	27,780	\$120,690	12	\$108
JEFFERSON	779	\$100,225	0	\$0	65	\$263,279	30,875	\$101,167	2	\$126
JOHNSON	163	\$33,479	0	\$0	20	\$82,106	6,398	\$19,364	0	\$0
KNOX	18	\$4,802	0	\$0	1	\$1,675	724	\$3,755	0	\$0
LACLEDE	220	\$17,034	0	\$0	12	\$31,062	8,690	\$36,970	0	\$0
LAFAYETTE	151	\$57,023	0	\$0	22	\$111,486	5,759	\$20,327	0	\$0
LAWRENCE	221	\$40,577	2	\$129	16	\$71,461	8,794	\$35,503	1	\$15
LEWIS	27	\$3,077	0	\$0	1	\$6	1,560	\$8,270	0	\$0
LINCOLN	146	\$69,041	0	\$0	7	\$13,475	9,160	\$38,255	0	\$0
LINN	46	\$15,950	0	\$0	5	\$31,986	2,490	\$13,558	0	\$0

NOTE: COUNTY REPRESENTS WHERE THE RECIPIENT LIVES, NOT NECESSARILY WHERE THE SERVICE WAS PROVIDED.

**TABLE 22**  
**MO HEALTHNET RECIPIENTS AND PAYMENTS BY TYPE OF SERVICE**  
**AUGUST 2021**

	REHAB AND SPECIALTY SERVICES									
	AMBULANCE SVCS		REHAB CENTER		HOSPICE		NON-EMERG TRANS		NON-PART PROV	
	RECIPIENTS	PAYMENTS	RECIPIENTS	PAYMENTS	RECIPIENTS	PAYMENTS	RECIPIENTS	PAYMENTS	RECIPIENTS	PAYMENTS
LIVINGSTON	55	\$12,321	0	\$0	3	\$22,195	2,785	\$16,105	0	\$0
MCDONALD	69	\$5,609	0	\$0	6	\$18,185	5,797	\$18,749	0	\$0
MACON	31	\$12,377	0	\$0	5	\$9,903	2,890	\$13,000	0	\$0
MADISON	132	\$40,428	3	\$590	15	\$56,765	3,315	\$19,085	0	\$0
MARIES	26	\$997	0	\$0	3	\$23,069	1,353	\$6,730	0	\$0
MARION	246	\$39,541	3	\$344	7	\$12,495	6,412	\$39,918	0	\$0
MERCER	9	-\$880	0	\$0	1	\$3,239	480	\$2,983	0	\$0
MILLER	70	\$36,990	0	\$0	3	\$10,016	5,516	\$26,176	0	\$0
MISSISSIPPI	89	\$5,996	0	\$0	1	\$4,130	3,692	\$21,879	0	\$0
MONITEAU	10	\$2,663	0	\$0	4	\$16,759	2,429	\$9,301	0	\$0
MONROE	20	\$3,413	1	\$149	4	\$14,772	1,601	\$7,985	0	\$0
MONTGOMERY	75	\$9,480	0	\$0	3	\$6,518	2,084	\$11,600	0	\$0
MORGAN	43	\$11,392	0	\$0	5	\$18,303	4,559	\$24,321	0	\$0
NEW MADRID	99	\$35,681	4	\$378	6	\$36,060	4,558	\$27,340	0	\$0
NEWTON	244	\$62,831	0	\$0	22	\$96,708	12,255	\$48,813	1	\$26
NODAWAY	51	\$10,310	0	\$0	4	\$14,134	2,310	\$12,536	0	\$0
OREGON	62	\$29,782	3	\$255	7	\$19,757	3,121	\$19,381	4	\$68
OSAGE	37	\$4,800	0	\$0	1	\$3,376	1,303	\$6,677	0	\$0
OZARK	57	\$23,626	0	\$0	15	\$57,766	2,331	\$14,506	0	\$0
PEMISCOT	221	\$74,848	0	\$0	8	\$40,674	6,005	\$34,698	0	\$0
PERRY	65	\$26,767	0	\$0	15	\$46,167	3,028	\$15,445	0	\$0
PETTIS	308	\$80,327	0	\$0	21	\$71,343	10,566	\$50,489	0	\$0
PHELPS	235	\$53,459	2	\$1,535	15	\$46,270	8,395	\$46,713	0	\$0
PIKE	50	\$27,364	0	\$0	5	\$19,635	3,399	\$17,037	0	\$0
PLATTE	158	\$10,433	4	\$1,129	11	\$39,063	9,112	\$22,371	0	\$0
POLK	188	\$31,082	0	\$0	8	\$25,654	6,753	\$34,271	0	\$0
PULASKI	128	\$40,131	0	\$0	5	\$22,853	7,369	\$30,144	0	\$0
PUTMAN	6	\$1,573	0	\$0	0	\$0	856	\$5,106	1	\$31
RALLS	42	\$9,300	1	\$48	1	\$21,816	1,544	\$8,442	0	\$0
RANDOLPH	35	\$20,089	0	\$0	8	\$45,086	5,465	\$32,021	0	\$0
RAY	62	\$3,917	0	\$0	9	\$27,175	3,546	\$10,725	0	\$0
REYNOLDS	40	\$12,284	0	\$0	1	\$4,777	1,887	\$11,081	0	\$0
RIPLEY	140	\$44,357	0	\$0	7	\$14,490	4,194	\$24,952	5	\$76
ST. CHARLES	708	\$119,261	4	\$421	38	\$140,194	30,299	\$97,831	1	\$23
ST. CLAIR	52	\$11,693	0	\$0	6	\$18,127	1,955	\$11,461	0	\$0
ST. FRANCOIS	549	\$109,328	3	\$207	52	\$159,858	15,233	\$89,650	3	\$178
STE.GENEVIEVE	78	\$11,438	0	\$0	3	\$2,829	2,575	\$13,708	1	\$16
ST. LOUIS COUNTY	3,417	\$451,449	14	\$1,550	272	\$1,295,231	138,406	\$485,678	8	\$587
SALINE	106	\$27,419	0	\$0	6	\$31,773	4,638	\$24,206	0	\$0
SCHUYLER	5	\$2,363	0	\$0	0	\$0	673	\$3,662	0	\$0
SCOTLAND	15	\$1,502	0	\$0	0	\$0	677	\$2,693	0	\$0
SCOTT	237	\$44,930	6	\$674	13	\$41,041	10,524	\$57,930	0	\$0
SHANNON	71	\$21,677	0	\$0	2	\$8,157	2,332	\$13,685	1	\$5
SHELBY	23	\$9,758	2	\$455	0	\$0	1,188	\$5,911	0	\$0
STODDARD	217	\$56,692	0	\$0	16	\$57,620	7,253	\$41,571	0	\$0
STONE	90	\$5,792	0	\$0	5	\$12,662	5,166	\$19,687	0	\$0
SULLIVAN	24	\$12,096	0	\$0	0	\$0	1,370	\$7,648	0	\$0
TANEY	138	\$48,655	1	\$28	31	\$99,864	11,905	\$48,658	0	\$0
TEXAS	46	\$22,477	0	\$0	4	\$15,877	5,427	\$27,416	0	\$0
VERNON	137	\$28,152	0	\$0	11	\$43,544	4,661	\$25,721	0	\$0
WARREN	125	\$22,170	0	\$0	2	\$4,239	5,514	\$21,150	0	\$0
WASHINGTON	243	\$35,703	1	\$83	9	\$45,765	6,424	\$38,387	1	\$8
WAYNE	118	\$38,665	0	\$0	3	\$9,474	3,364	\$21,397	1	\$8
WEBSTER	85	\$35,976	0	\$0	19	\$69,895	7,521	\$29,341	0	\$0
WORTH	3	\$1,850	0	\$0	0	\$0	300	\$1,865	0	\$0
WRIGHT	124	\$24,614	0	\$0	11	\$58,728	5,415	\$25,360	0	\$0
ST. LOUIS CITY	2,350	\$363,810	5	\$1,768	55	\$276,105	73,020	\$346,794	8	\$452
INVALID COUNTY	144	\$21,062	0	\$0	0	\$0	304	\$388	0	\$0

NOTE: COUNTY REPRESENTS WHERE THE RECIPIENT LIVES, NOT NECESSARILY WHERE THE SERVICE WAS PROVIDED.

**TABLE 22  
MO HEALTHNET RECIPIENTS AND PAYMENTS BY TYPE OF SERVICE  
AUGUST 2021**

	REHAB AND SPECIALTY SERVICES				BUY-IN PREMIUMS				MENTAL HEALTH SERVICES	
	COMP DAY REHAB		DISEASE MGMT		PART-A		PART-B		PRIV HOME ICF/ID	
	RECIPIENTS	PAYMENTS	RECIPIENTS	PAYMENTS	RECIPIENTS	PAYMENTS	RECIPIENTS	PAYMENTS	RECIPIENTS	PAYMENTS
<b>STATE TOTAL</b>	<b>0</b>	<b>\$0</b>	<b>225</b>	<b>\$15,920</b>	<b>1,623</b>	<b>\$785,642</b>	<b>155,442</b>	<b>\$23,249,210</b>	<b>68</b>	<b>\$476,254</b>
ADAIR	0	\$0	0	\$0	3	\$989	728	\$110,715	0	\$0
ANDREW	0	\$0	0	\$0	0	\$0	275	\$41,909	0	\$0
ATCHISON	0	\$0	0	\$0	0	\$0	154	\$22,690	0	\$0
AUDRAIN	0	\$0	0	\$0	0	\$0	725	\$106,375	0	\$0
BARRY	0	\$0	3	\$115	2	\$942	1,200	\$178,238	0	\$0
BARTON	0	\$0	0	\$0	0	\$0	449	\$66,083	0	\$0
BATES	0	\$0	1	\$52	2	\$942	521	\$76,478	0	\$0
BENTON	0	\$0	1	\$15	3	\$1,201	876	\$129,213	0	\$0
BOLLINGER	0	\$0	0	\$0	0	\$0	544	\$81,958	0	\$0
BOONE	0	\$0	0	\$0	23	\$12,740	3,036	\$453,573	0	\$0
BUCHANAN	0	\$0	5	\$800	10	\$3,862	2,608	\$390,340	0	\$0
BUTLER	0	\$0	1	\$7	5	\$2,355	2,382	\$357,576	0	\$0
CALDWELL	0	\$0	0	\$0	0	\$0	226	\$32,785	0	\$0
CALLAWAY	0	\$0	2	\$407	3	\$1,015	1,101	\$165,626	0	\$0
CAMDEN	0	\$0	0	\$0	2	\$942	971	\$146,407	0	\$0
CAPE GIRARDEAU	0	\$0	0	\$0	7	\$3,033	2,026	\$302,878	0	\$0
CARROLL	0	\$0	6	\$458	0	\$0	270	\$40,213	0	\$0
CARTER	0	\$0	0	\$0	1	\$471	354	\$52,866	0	\$0
CASS	0	\$0	3	\$83	3	\$1,149	1,567	\$235,661	0	\$0
CEDAR	0	\$0	0	\$0	0	\$0	619	\$95,307	0	\$0
CHARITON	0	\$0	1	\$59	1	\$259	241	\$36,086	0	\$0
CHRISTIAN	0	\$0	2	\$245	15	\$6,382	1,499	\$226,650	0	\$0
CLARK	0	\$0	0	\$0	0	\$0	179	\$26,582	0	\$0
CLAY	0	\$0	9	\$1,468	54	\$33,015	3,198	\$477,538	0	\$0
CLINTON	0	\$0	0	\$0	0	\$0	324	\$47,270	0	\$0
COLE	0	\$0	0	\$0	5	\$2,190	1,480	\$211,495	0	\$0
COOPER	0	\$0	0	\$0	0	\$0	489	\$69,310	0	\$0
CRAWFORD	0	\$0	0	\$0	2	\$942	1,021	\$150,845	0	\$0
DADE	0	\$0	0	\$0	0	\$0	274	\$41,496	0	\$0
DALLAS	0	\$0	1	\$127	2	\$942	710	\$105,435	0	\$0
DAVISS	0	\$0	0	\$0	0	\$0	217	\$32,194	0	\$0
DEKALB	0	\$0	0	\$0	2	\$942	326	\$48,708	7	\$28,400
DENT	0	\$0	0	\$0	4	\$1,884	656	\$97,404	0	\$0
DOUGLAS	0	\$0	1	\$15	0	\$0	603	\$89,941	0	\$0
DUNKLIN	0	\$0	0	\$0	18	\$9,302	2,004	\$294,796	0	\$0
FRANKLIN	0	\$0	7	\$326	11	\$4,757	2,324	\$350,548	0	\$0
GASCONADE	0	\$0	1	\$21	3	\$1,201	375	\$55,725	0	\$0
GENTRY	0	\$0	0	\$0	0	\$0	199	\$34,086	0	\$0
GREENE	0	\$0	32	\$3,234	30	\$14,224	7,797	\$1,174,861	0	\$0
GRUNDY	0	\$0	1	\$67	1	\$471	395	\$60,524	0	\$0
HARRISON	0	\$0	0	\$0	0	\$0	339	\$50,193	0	\$0
HENRY	0	\$0	0	\$0	0	\$0	892	\$137,231	0	\$0
HICKORY	0	\$0	0	\$0	0	\$0	394	\$57,507	0	\$0
HOLT	0	\$0	0	\$0	0	\$0	106	\$15,741	0	\$0
HOWARD	0	\$0	0	\$0	2	\$942	287	\$42,174	0	\$0
HOWELL	0	\$0	0	\$0	16	\$6,052	2,165	\$320,763	0	\$0
IRON	0	\$0	1	\$46	0	\$0	590	\$87,522	0	\$0
JACKSON	0	\$0	23	\$1,512	137	\$60,593	16,358	\$2,441,441	0	\$0
JASPER	0	\$0	10	\$364	36	\$15,943	3,867	\$579,999	0	\$0
JEFFERSON	0	\$0	3	\$109	20	\$8,313	3,991	\$594,764	7	\$36,569
JOHNSON	0	\$0	0	\$0	4	\$1,884	773	\$114,833	0	\$0
KNOX	0	\$0	0	\$0	0	\$0	140	\$20,642	0	\$0
LACLEDE	0	\$0	0	\$0	2	\$730	1,327	\$200,978	0	\$0
LAFAYETTE	0	\$0	1	\$10	1	\$471	882	\$131,962	0	\$0
LAWRENCE	0	\$0	1	\$35	4	\$1,884	1,294	\$192,033	0	\$0
LEWIS	0	\$0	0	\$0	1	\$471	250	\$38,165	0	\$0
LINCOLN	0	\$0	0	\$0	0	\$0	1,234	\$187,347	0	\$0
LINN	0	\$0	0	\$0	1	\$471	445	\$65,161	0	\$0

NOTE: COUNTY REPRESENTS WHERE THE RECIPIENT LIVES, NOT NECESSARILY WHERE THE SERVICE WAS PROVIDED.

**TABLE 22  
MO HEALTHNET RECIPIENTS AND PAYMENTS BY TYPE OF SERVICE  
AUGUST 2021**

	REHAB AND SPECIALTY SERVICES				BUY-IN PREMIUMS				MENTAL HEALTH SERVICES	
	COMP DAY REHAB		DISEASE MGMT		PART-A		PART-B		PRIV HOME ICF/ID	
	RECIPIENTS	PAYMENTS	RECIPIENTS	PAYMENTS	RECIPIENTS	PAYMENTS	RECIPIENTS	PAYMENTS	RECIPIENTS	PAYMENTS
LIVINGSTON	0	\$0	1	\$39	2	\$942	517	\$75,494	0	\$0
MCDONALD	0	\$0	4	\$246	2	\$730	612	\$96,718	0	\$0
MACON	0	\$0	0	\$0	1	\$285	408	\$61,648	0	\$0
MADISON	0	\$0	0	\$0	5	\$1,931	608	\$91,922	0	\$0
MARIES	0	\$0	0	\$0	0	\$0	247	\$36,249	0	\$0
MARION	0	\$0	0	\$0	0	\$0	1,126	\$162,762	0	\$0
MERCER	0	\$0	2	\$212	0	\$0	99	\$14,702	0	\$0
MILLER	0	\$0	1	\$19	0	\$0	891	\$131,741	0	\$0
MISSISSIPPI	0	\$0	0	\$0	4	\$1,672	715	\$107,607	0	\$0
MONITEAU	0	\$0	0	\$0	0	\$0	293	\$45,144	0	\$0
MONROE	0	\$0	0	\$0	1	\$471	264	\$40,064	0	\$0
MONTGOMERY	0	\$0	0	\$0	1	\$471	381	\$57,460	0	\$0
MORGAN	0	\$0	0	\$0	1	\$471	846	\$125,844	0	\$0
NEW MADRID	0	\$0	2	\$38	11	\$5,228	882	\$133,455	0	\$0
NEWTON	0	\$0	5	\$93	10	\$4,074	1,594	\$236,739	0	\$0
NODAWAY	0	\$0	0	\$0	2	\$730	455	\$70,792	0	\$0
OREGON	0	\$0	0	\$0	1	\$259	679	\$99,959	0	\$0
OSAGE	0	\$0	0	\$0	1	\$471	217	\$32,967	0	\$0
OZARK	0	\$0	0	\$0	2	\$942	510	\$76,626	0	\$0
PEMISCOT	0	\$0	0	\$0	4	\$1,672	1,148	\$169,166	0	\$0
PERRY	0	\$0	0	\$0	0	\$0	488	\$72,552	0	\$0
PETTIS	0	\$0	2	\$28	28	\$12,552	1,573	\$229,547	0	\$0
PHELPS	0	\$0	0	\$0	5	\$1,931	1,463	\$217,390	0	\$0
PIKE	0	\$0	0	\$0	0	\$0	603	\$90,505	0	\$0
PLATTE	0	\$0	2	\$268	18	\$8,996	842	\$124,987	0	\$0
POLK	0	\$0	0	\$0	0	-\$942	1,150	\$169,810	0	\$0
PULASKI	0	\$0	0	\$0	0	\$0	869	\$131,536	0	\$0
PUTMAN	0	\$0	0	\$0	1	\$259	165	\$24,323	0	\$0
RALLS	0	\$0	0	\$0	0	\$0	235	\$36,234	0	\$0
RANDOLPH	0	\$0	2	\$10	2	\$730	1,014	\$150,479	0	\$0
RAY	0	\$0	13	\$650	0	\$0	451	\$69,248	0	\$0
REYNOLDS	0	\$0	0	\$0	1	\$471	355	\$52,718	0	\$0
RIPLEY	0	\$0	4	\$52	4	\$1,672	834	\$121,786	0	\$0
ST. CHARLES	0	\$0	3	\$135	35	\$16,061	3,459	\$520,914	0	\$0
ST. CLAIR	0	\$0	0	\$0	2	\$942	377	\$57,470	0	\$0
ST. FRANCOIS	0	\$0	9	\$821	16	\$8,520	2,895	\$426,695	0	\$0
STE.GENEVIEVE	0	\$0	0	\$0	2	\$942	440	\$66,997	0	\$0
ST. LOUIS COUNTY	0	\$0	26	\$1,395	762	\$389,337	18,154	\$2,740,253	15	\$103,399
SALINE	0	\$0	4	\$82	2	\$942	732	\$108,702	0	\$0
SCHUYLER	0	\$0	0	\$0	1	\$471	134	\$19,602	0	\$0
SCOTLAND	0	\$0	0	\$0	1	\$471	93	\$13,811	0	\$0
SCOTT	0	\$0	1	\$52	7	\$3,344	1,930	\$289,457	0	\$0
SHANNON	0	\$0	0	\$0	1	\$471	487	\$73,443	0	\$0
SHELBY	0	\$0	0	\$0	0	\$0	186	\$27,590	0	\$0
STODDARD	0	\$0	0	\$0	0	\$0	1,477	\$220,331	0	\$0
STONE	0	\$0	1	\$38	3	\$989	783	\$116,889	0	\$0
SULLIVAN	0	\$0	0	\$0	1	\$471	277	\$41,047	0	\$0
TANEY	0	\$0	4	\$406	6	\$2,826	1,741	\$260,888	0	\$0
TEXAS	0	\$0	1	\$7	4	\$1,460	1,012	\$152,174	0	\$0
VERNON	0	\$0	0	\$0	2	\$942	849	\$127,442	0	\$0
WARREN	0	\$0	0	\$0	0	\$0	632	\$92,762	0	\$0
WASHINGTON	0	\$0	3	\$107	0	\$0	1,145	\$173,132	0	\$0
WAYNE	0	\$0	0	\$0	0	\$0	730	\$108,357	0	\$0
WEBSTER	0	\$0	4	\$686	2	\$942	1,102	\$162,385	0	\$0
WORTH	0	\$0	0	\$0	0	\$0	72	\$10,247	0	\$0
WRIGHT	0	\$0	1	\$37	1	\$259	938	\$141,446	0	\$0
ST. LOUIS CITY	0	\$0	13	\$812	232	\$106,327	12,961	\$1,938,770	39	\$307,886
INVALID COUNTY	0	\$0	1	\$109	0	\$0	25	\$3,416	0	\$0

NOTE: COUNTY REPRESENTS WHERE THE RECIPIENT LIVES, NOT NECESSARILY WHERE THE SERVICE WAS PROVIDED.

**TABLE 22  
MO HEALTHNET RECIPIENTS AND PAYMENTS BY TYPE OF SERVICE  
AUGUST 2021**

	MENTAL HEALTH SERVICES									
	ID/DD WAIVER		PSYCH REHAB-PRIVATE		CSTAR-PRIVATE		TARGETED CASE MGMT		COMM SUPPORT WAIVER	
	RECIPIENTS	PAYMENTS	RECIPIENTS	PAYMENTS	RECIPIENTS	PAYMENTS	RECIPIENTS	PAYMENTS	RECIPIENTS	PAYMENTS
<b>STATE TOTAL</b>	<b>9,546</b>	<b>\$83,149,296</b>	<b>9,675</b>	<b>\$8,564,468</b>	<b>3,750</b>	<b>\$1,935,898</b>	<b>17,500</b>	<b>\$6,336,108</b>	<b>3,471</b>	<b>\$6,727,245</b>
ADAIR	126	\$862,098	1	\$1,437	3	\$6,800	212	\$63,927	27	\$53,216
ANDREW	5	\$23,079	0	\$0	4	\$2,699	27	\$6,247	6	\$7,058
ATCHISON	11	\$67,948	0	\$0	0	\$0	15	\$4,000	1	\$768
AUDRAIN	54	\$406,990	189	\$248,062	17	\$11,076	100	\$34,330	11	\$23,615
BARRY	21	\$215,459	1	\$932	5	\$11,922	97	\$39,580	27	\$34,355
BARTON	5	\$31,033	0	\$0	2	\$1,671	29	\$9,539	5	\$5,368
BATES	28	\$289,973	0	\$0	4	\$2,177	45	\$13,945	6	\$4,545
BENTON	35	\$351,102	0	\$0	3	\$235	102	\$36,141	25	\$43,427
BOLLINGER	15	\$103,018	176	\$259,573	12	\$8,286	7	\$3,767	12	\$15,953
BOONE	446	\$4,338,229	190	\$261,169	124	\$38,190	1,047	\$290,615	95	\$165,481
BUCHANAN	216	\$2,060,319	3	\$43,928	76	\$51,174	437	\$180,749	75	\$155,357
BUTLER	114	\$1,193,849	5	\$3,210	60	\$33,711	19	\$9,210	32	\$48,747
CALDWELL	3	\$4,108	0	\$0	2	\$1,397	19	\$4,493	2	\$2,378
CALLAWAY	84	\$655,408	163	\$100,423	16	\$5,182	158	\$66,692	27	\$61,408
CAMDEN	72	\$377,881	0	-\$46	9	\$2,273	273	\$104,164	32	\$43,379
CAPE GIRARDEAU	173	\$1,624,066	469	\$1,007,371	94	\$95,917	360	\$111,482	106	\$304,731
CARROLL	17	\$107,080	0	\$0	2	\$239	27	\$5,046	0	\$0
CARTER	7	\$43,540	0	\$0	5	\$4,722	20	\$7,586	6	\$8,385
CASS	111	\$679,610	1	\$682	29	\$30,710	230	\$63,046	29	\$51,224
CEDAR	36	\$234,399	0	\$0	7	\$2,832	64	\$42,811	7	\$4,836
CHARITON	11	\$22,194	0	\$0	2	\$460	28	\$10,472	1	\$973
CHRISTIAN	61	\$288,686	3	\$764	20	\$14,343	364	\$120,545	52	\$84,253
CLARK	1	\$5,848	0	\$0	0	-\$61	15	\$4,018	2	\$6,076
CLAY	375	\$2,715,173	16	\$29,420	50	\$22,927	826	\$306,660	105	\$218,145
CLINTON	33	\$267,648	0	\$0	2	\$405	67	\$17,928	13	\$15,117
COLE	100	\$764,829	203	\$317,273	38	\$26,503	231	\$98,289	41	\$108,518
COOPER	101	\$1,481,569	2	\$8,075	2	\$566	104	\$25,721	16	\$25,401
CRAWFORD	7	\$31,906	2	\$2,472	29	\$17,657	62	\$18,896	11	\$26,249
DADE	3	\$19,420	0	\$0	0	\$0	16	\$7,845	0	\$0
DALLAS	10	\$60,392	0	\$0	12	\$6,378	57	\$17,954	11	\$14,157
DAVISS	5	\$21,275	0	\$0	2	\$2,590	19	\$3,629	2	\$1,952
DEKALB	18	\$111,528	0	\$0	1	\$54	38	\$6,134	9	\$22,887
DENT	49	\$550,774	2	\$2,678	25	\$13,348	97	\$34,085	21	\$28,869
DOUGLAS	15	\$133,425	4	\$986	13	\$2,048	6	\$2,100	9	\$5,462
DUNKLIN	26	\$114,606	5	\$1,713	22	\$17,231	8	\$3,862	22	\$45,794
FRANKLIN	200	\$1,467,686	12	\$2,720	57	\$27,378	394	\$136,512	65	\$103,755
GASCONADE	17	\$51,700	1	\$76	3	\$2,044	35	\$8,061	5	\$6,855
GENTRY	87	\$842,715	0	\$0	1	\$744	100	\$36,850	4	\$6,849
GREENE	574	\$6,161,065	7	\$2,607	174	\$83,248	1,381	\$566,732	198	\$269,463
GRUNDY	12	\$74,738	0	\$0	0	\$0	39	\$9,271	2	\$929
HARRISON	32	\$228,629	0	\$0	1	\$27	46	\$11,491	4	\$6,473
HENRY	23	\$243,331	0	\$0	1	\$436	63	\$22,334	7	\$6,620
HICKORY	6	\$46,691	0	\$0	1	\$226	17	\$5,365	2	\$4,422
HOLT	0	\$0	0	\$0	0	\$0	5	\$1,236	1	\$1,671
HOWARD	89	\$841,241	0	\$0	3	\$268	106	\$44,755	5	\$8,133
HOWELL	102	\$1,073,012	119	\$48,965	58	\$28,086	241	\$73,722	25	\$55,566
IRON	33	\$129,248	79	\$25,055	8	\$2,305	62	\$29,843	18	\$32,587
JACKSON	1,017	\$9,779,169	902	\$1,182,055	423	\$203,606	1,565	\$589,248	319	\$666,453
JASPER	298	\$2,999,483	0	\$0	75	\$57,852	701	\$277,154	124	\$269,281
JEFFERSON	298	\$2,048,643	41	\$16,606	100	\$60,610	12	\$3,110	104	\$187,782
JOHNSON	96	\$774,640	0	\$0	0	\$0	191	\$80,525	25	\$51,739
KNOX	3	\$21,435	1	\$5,923	0	\$0	11	\$4,493	5	\$8,721
LACLEDE	33	\$170,134	1	\$1,538	3	\$2,512	88	\$37,359	13	\$13,195
LAFAYETTE	140	\$1,167,707	2	\$979	5	\$6,307	203	\$68,377	20	\$35,662
LAWRENCE	45	\$244,946	0	\$0	8	\$7,391	157	\$41,610	43	\$43,925
LEWIS	5	\$9,432	0	\$0	0	\$0	25	\$7,206	8	\$19,084
LINCOLN	78	\$334,576	7	\$2,830	69	\$33,600	152	\$45,827	50	\$83,848
LINN	17	\$159,493	0	\$0	2	\$293	60	\$9,409	6	\$6,136

NOTE: COUNTY REPRESENTS WHERE THE RECIPIENT LIVES, NOT NECESSARILY WHERE THE SERVICE WAS PROVIDED.

**TABLE 22  
MO HEALTHNET RECIPIENTS AND PAYMENTS BY TYPE OF SERVICE  
AUGUST 2021**

	MENTAL HEALTH SERVICES									
	ID/DD WAIVER		PSYCH REHAB-PRIV		CSTAR-PRIV		TARGETED CASE MGMT		COMM SUPPORT WAIVER	
	RECIPIENTS	PAYMENTS	RECIPIENTS	PAYMENTS	RECIPIENTS	PAYMENTS	RECIPIENTS	PAYMENTS	RECIPIENTS	PAYMENTS
LIVINGSTON	18	\$69,085	2	\$8,046	1	\$2,870	52	\$13,954	13	\$25,050
MCDONALD	18	\$89,928	0	\$0	18	\$8,523	37	\$16,191	7	\$10,001
MACON	34	\$22,394	0	\$0	5	\$1,581	67	\$16,338	9	\$5,880
MADISON	50	\$580,740	163	\$208,154	5	\$4,499	93	\$51,175	26	\$78,306
MARIES	0	\$0	0	\$0	1	\$46	6	\$1,175	2	\$1,084
MARION	112	\$887,971	133	\$134,758	11	\$9,695	209	\$81,207	24	\$24,967
MERCER	1	\$407	0	\$0	1	\$1,372	7	\$2,203	0	\$0
MILLER	29	\$67,296	1	\$66	8	\$9,390	167	\$60,255	32	\$63,318
MISSISSIPPI	8	\$77,820	38	\$9,190	24	\$9,249	51	\$12,122	20	\$85,078
MONITEAU	20	\$168,374	1	\$8,124	0	\$0	47	\$10,014	3	\$6,983
MONROE	22	\$110,998	19	\$13,548	8	\$1,624	42	\$10,738	4	\$1,707
MONTGOMERY	20	\$141,470	37	\$24,777	11	\$23,087	32	\$10,437	5	\$8,603
MORGAN	29	\$133,530	1	\$1,319	9	\$4,646	76	\$12,044	7	\$17,796
NEW MADRID	12	\$304,505	65	\$43,482	7	\$923	71	\$33,402	54	\$169,318
NEWTON	64	\$344,894	1	\$1,372	26	\$19,544	157	\$50,518	48	\$79,141
NODAWAY	44	\$368,773	0	\$0	0	\$0	77	\$23,630	14	\$13,429
OREGON	63	\$661,815	22	\$9,611	6	\$1,566	94	\$30,201	10	\$16,773
OSAGE	15	\$41,330	1	\$152	3	\$503	25	\$5,996	3	\$1,682
OZARK	2	\$742	15	\$8,346	3	\$2,828	27	\$9,475	4	\$3,671
PEMISCOT	3	\$22,607	1	\$212	3	\$2,764	74	\$28,192	61	\$184,807
PERRY	49	\$441,142	144	\$143,620	19	\$6,863	132	\$58,234	40	\$145,164
PETTIS	106	\$1,049,456	5	\$14,959	36	\$14,732	237	\$78,114	42	\$89,618
PHELPS	197	\$1,790,051	7	\$5,180	40	\$8,791	303	\$130,196	22	\$30,525
PIKE	63	\$469,264	91	\$73,637	9	\$3,128	115	\$37,575	14	\$22,289
PLATTE	128	\$566,840	1	\$152	15	\$7,551	293	\$108,674	59	\$95,023
POLK	97	\$1,029,434	1	\$30	17	\$3,325	222	\$79,609	19	\$35,553
PULASKI	18	\$96,023	2	\$182	18	\$4,055	118	\$33,212	30	\$32,270
PUTMAN	0	\$0	0	\$0	0	\$0	15	\$1,832	6	\$13,830
RALLS	22	\$188,451	23	\$28,782	0	\$0	43	\$9,634	6	\$6,426
RANDOLPH	46	\$303,570	3	\$2,396	22	\$5,385	166	\$56,471	27	\$57,631
RAY	54	\$302,115	0	\$0	1	\$7,096	109	\$52,747	25	\$28,916
REYNOLDS	8	\$84,252	5	\$182	3	\$2,108	25	\$12,528	5	\$4,264
RIPLEY	8	\$67,969	4	\$713	11	\$8,624	38	\$17,055	14	\$24,877
ST. CHARLES	585	\$5,167,819	21	\$6,439	170	\$111,340	1,023	\$408,326	230	\$383,511
ST. CLAIR	3	\$1,880	0	\$0	0	\$0	14	\$5,651	4	\$5,848
ST. FRANCOIS	61	\$391,998	882	\$844,749	60	\$41,975	199	\$60,852	30	\$40,784
STE.GENEVIEVE	28	\$174,125	111	\$113,036	9	\$3,006	71	\$24,339	13	\$12,806
ST. LOUIS COUNTY	1,026	\$10,061,415	2,726	\$1,349,243	563	\$232,793	67	\$25,894	276	\$644,183
SALINE	132	\$1,469,141	3	\$2,695	12	\$9,791	202	\$71,945	14	\$31,174
SCHUYLER	5	\$10,827	0	\$0	0	\$0	20	\$3,655	1	\$1,265
SCOTLAND	3	\$4,459	0	\$0	0	\$0	13	\$2,843	1	\$1,514
SCOTT	117	\$1,605,491	180	\$134,271	50	\$17,949	248	\$66,951	54	\$157,275
SHANNON	9	\$112,377	9	\$3,421	4	\$2,596	23	\$11,379	6	\$6,489
SHELBY	11	\$1,705	0	\$0	1	\$1,592	29	\$7,690	5	\$6,427
STODDARD	67	\$635,011	103	\$52,967	41	\$16,156	141	\$31,104	39	\$58,790
STONE	11	\$26,346	1	\$364	5	\$5,292	90	\$38,318	9	\$17,313
SULLIVAN	5	\$9,621	0	\$0	0	\$0	30	\$4,242	11	\$24,526
TANEY	39	\$248,230	0	\$0	19	\$6,242	168	\$83,298	33	\$91,420
TEXAS	27	\$217,472	33	\$18,038	31	\$18,866	4	\$2,808	6	\$2,927
VERNON	78	\$443,363	0	\$0	16	\$19,625	152	\$116,657	13	\$15,115
WARREN	51	\$425,894	3	\$1,243	27	\$15,618	123	\$42,716	19	\$35,339
WASHINGTON	42	\$171,083	113	\$64,022	26	\$11,644	123	\$40,418	35	\$58,407
WAYNE	14	\$81,893	1	\$473	10	\$2,752	47	\$12,191	14	\$17,186
WEBSTER	29	\$240,458	1	\$1,213	15	\$7,613	129	\$56,065	39	\$40,121
WORTH	1	\$9,947	0	\$0	0	\$0	2	\$389	0	\$0
WRIGHT	13	\$121,278	15	\$3,362	25	\$6,801	4	\$1,184	10	\$8,589
ST. LOUIS CITY	145	\$853,287	2,057	\$1,628,205	637	\$272,675	400	\$137,281	53	\$152,831
INVALID COUNTY	85	\$1,052,755	23	\$20,267	4	\$2,611	71	\$38,768	2	\$2,193

NOTE: COUNTY REPRESENTS WHERE THE RECIPIENT LIVES, NOT NECESSARILY WHERE THE SERVICE WAS PROVIDED.

**TABLE 22  
MO HEALTHNET RECIPIENTS AND PAYMENTS BY TYPE OF SERVICE  
AUGUST 2021**

	MENTAL HEALTH SERVICES		STATE INSTITUTIONS							
	CERT COMM BEHAV HLTH		ICF/ID		MENTAL HOSPITAL		PSYCH CARE UNDER 22		PSYCH REHAB-PUBLIC	
	RECIPIENTS	PAYMENTS	RECIPIENTS	PAYMENTS	RECIPIENTS	PAYMENTS	RECIPIENTS	PAYMENTS	RECIPIENTS	PAYMENTS
<b>STATE TOTAL</b>	<b>26,450</b>	<b>\$25,241,253</b>	<b>59</b>	<b>\$1,625,837</b>	<b>1</b>	<b>\$15,034</b>	<b>17</b>	<b>\$245,995</b>	<b>0</b>	<b>\$0</b>
ADAIR	346	\$262,773	0	\$0	0	\$0	0	\$0	0	\$0
ANDREW	9	\$3,382	0	\$0	0	\$0	0	\$0	0	\$0
ATCHISON	3	\$988	0	\$0	0	\$0	0	\$0	0	\$0
AUDRAIN	21	\$16,910	0	\$0	0	\$0	0	\$0	0	\$0
BARRY	302	\$221,990	0	\$0	0	\$0	0	\$0	0	\$0
BARTON	18	\$16,064	0	\$0	0	\$0	0	\$0	0	\$0
BATES	132	\$134,199	0	\$0	0	\$0	0	\$0	0	\$0
BENTON	190	\$152,923	0	\$0	0	\$0	0	\$0	0	\$0
BOLLINGER	5	\$8,729	0	\$0	0	\$0	0	\$0	0	\$0
BOONE	691	\$666,974	0	\$0	0	\$0	2	\$4,033	0	\$0
BUCHANAN	217	\$93,691	0	\$0	0	\$0	0	\$0	0	\$0
BUTLER	686	\$638,700	3	\$65,480	0	\$0	0	\$0	0	\$0
CALDWELL	40	\$21,991	0	\$0	0	\$0	0	\$0	0	\$0
CALLAWAY	56	\$55,092	0	\$0	0	\$0	0	\$0	0	\$0
CAMDEN	277	\$349,241	0	\$0	0	\$0	0	\$0	0	\$0
CAPE GIRARDEAU	11	\$16,912	0	\$0	0	\$0	0	\$0	0	\$0
CARROLL	54	\$57,897	0	\$0	0	\$0	0	\$0	0	\$0
CARTER	63	\$52,104	0	\$0	0	\$0	0	\$0	0	\$0
CASS	630	\$723,447	0	\$0	0	\$0	0	\$0	0	\$0
CEDAR	189	\$401,582	0	\$0	0	\$0	0	\$0	0	\$0
CHARITON	71	\$64,599	0	\$0	0	\$0	0	\$0	0	\$0
CHRISTIAN	362	\$343,053	0	\$0	0	\$0	0	\$0	0	\$0
CLARK	86	\$67,213	0	\$0	0	\$0	0	\$0	0	\$0
CLAY	953	\$374,729	0	\$0	0	\$0	0	\$0	0	\$0
CLINTON	30	\$11,747	0	\$0	0	\$0	0	\$0	0	\$0
COLE	476	\$622,346	0	\$0	0	\$0	0	\$0	0	\$0
COOPER	142	\$114,969	0	\$0	0	\$0	0	\$0	0	\$0
CRAWFORD	256	\$280,029	0	\$0	0	\$0	0	\$0	0	\$0
DADE	33	\$27,734	0	\$0	0	\$0	0	\$0	0	\$0
DALLAS	58	\$63,463	0	\$0	0	\$0	0	\$0	0	\$0
DAVISS	48	\$15,730	0	\$0	0	\$0	0	\$0	0	\$0
DEKALB	8	\$6,299	0	\$0	0	\$0	0	\$0	0	\$0
DENT	216	\$309,998	0	\$0	0	\$0	0	\$0	0	\$0
DOUGLAS	5	\$2,630	0	\$0	0	\$0	0	\$0	0	\$0
DUNKLIN	499	\$517,086	0	\$0	0	\$0	0	\$0	0	\$0
FRANKLIN	638	\$630,096	0	\$0	0	\$0	0	\$0	0	\$0
GASCONADE	92	\$98,257	0	\$0	0	\$0	0	\$0	0	\$0
GENTRY	5	\$3,593	0	\$0	0	\$0	0	\$0	0	\$0
GREENE	2,390	\$3,108,994	0	\$0	0	\$0	1	\$11,522	0	\$0
GRUNDY	179	\$86,146	0	\$0	0	\$0	0	\$0	0	\$0
HARRISON	66	\$29,659	0	\$0	0	\$0	0	\$0	0	\$0
HENRY	448	\$560,036	0	\$0	0	\$0	0	\$0	0	\$0
HICKORY	32	\$42,720	0	\$0	0	\$0	1	\$17,283	0	\$0
HOLT	0	\$0	0	\$0	0	\$0	0	\$0	0	\$0
HOWARD	67	\$55,427	0	\$0	0	\$0	0	\$0	0	\$0
HOWELL	3	\$3,423	0	\$0	0	\$0	0	\$0	0	\$0
IRON	7	\$7,960	0	\$0	0	\$0	0	\$0	0	\$0
JACKSON	3,350	\$2,991,389	0	\$0	1	\$15,034	0	\$0	0	\$0
JASPER	756	\$338,697	0	\$0	0	\$0	0	\$0	0	\$0
JEFFERSON	108	\$70,048	0	\$0	0	\$0	1	\$17,283	0	\$0
JOHNSON	341	\$363,637	0	\$0	0	\$0	0	\$0	0	\$0
KNOX	56	\$24,761	0	\$0	0	\$0	0	\$0	0	\$0
LACLEDE	404	\$491,159	0	\$0	0	\$0	0	\$0	0	\$0
LAFAYETTE	280	\$255,848	38	\$1,171,284	0	\$0	1	\$35,142	0	\$0
LAWRENCE	344	\$247,904	0	\$0	0	\$0	0	\$0	0	\$0
LEWIS	113	\$77,691	0	\$0	0	\$0	0	\$0	0	\$0
LINCOLN	417	\$342,382	0	\$0	0	\$0	0	\$0	0	\$0
LINN	168	\$76,899	0	\$0	0	\$0	0	\$0	0	\$0

NOTE: COUNTY REPRESENTS WHERE THE RECIPIENT LIVES, NOT NECESSARILY WHERE THE SERVICE WAS PROVIDED.



**TABLE 22  
MO HEALTHNET RECIPIENTS AND PAYMENTS BY TYPE OF SERVICE  
AUGUST 2021**

	MENTAL HEALTH SERVICES		STATE INSTITUTIONS							
	CERT COMM BEHAV HLTH		ICF/ID		MENTAL HOSPITAL		PSYCH CARE UNDER 22		PSYCH REHAB-PUBLIC	
	RECIPIENTS	PAYMENTS	RECIPIENTS	PAYMENTS	RECIPIENTS	PAYMENTS	RECIPIENTS	PAYMENTS	RECIPIENTS	PAYMENTS
LIVINGSTON	245	\$152,486	0	\$0	0	\$0	0	\$0	0	\$0
MCDONALD	65	\$14,138	0	\$0	0	\$0	0	\$0	0	\$0
MACON	140	\$99,620	0	\$0	0	\$0	0	\$0	0	\$0
MADISON	8	\$13,129	0	\$0	0	\$0	0	\$0	0	\$0
MARIES	33	\$24,595	0	\$0	0	\$0	0	\$0	0	\$0
MARION	705	\$604,954	0	\$0	0	\$0	0	\$0	0	\$0
MERCER	17	\$6,456	0	\$0	0	\$0	0	\$0	0	\$0
MILLER	259	\$297,590	0	\$0	0	\$0	0	\$0	0	\$0
MISSISSIPPI	7	\$13,478	0	\$0	0	\$0	0	\$0	0	\$0
MONITEAU	84	\$65,982	0	\$0	0	\$0	0	\$0	0	\$0
MONROE	65	\$47,954	0	\$0	0	\$0	0	\$0	0	\$0
MONTGOMERY	12	\$5,905	0	\$0	0	\$0	0	\$0	0	\$0
MORGAN	162	\$142,404	0	\$0	0	\$0	0	\$0	0	\$0
NEW MADRID	11	\$11,712	0	\$0	0	\$0	0	\$0	0	\$0
NEWTON	212	\$63,955	0	\$0	0	\$0	0	\$0	0	\$0
NODAWAY	19	\$5,739	0	\$0	0	\$0	0	\$0	0	\$0
OREGON	4	\$2,740	0	\$0	0	\$0	0	\$0	0	\$0
OSAGE	60	\$55,718	0	\$0	0	\$0	0	\$0	0	\$0
OZARK	6	\$4,230	0	\$0	0	\$0	0	\$0	0	\$0
PEMISCOT	233	\$271,003	0	\$0	0	\$0	0	\$0	0	\$0
PERRY	1	\$5,189	0	\$0	0	\$0	0	\$0	0	\$0
PETTIS	445	\$431,053	0	\$0	0	\$0	0	\$0	0	\$0
PHELPS	322	\$418,712	0	\$0	0	\$0	0	\$0	0	\$0
PIKE	42	\$24,721	0	\$0	0	\$0	0	\$0	0	\$0
PLATTE	245	\$145,670	0	\$0	0	\$0	0	\$0	0	\$0
POLK	152	\$159,759	0	\$0	0	\$0	0	\$0	0	\$0
PULASKI	266	\$266,929	0	\$0	0	\$0	0	\$0	0	\$0
PUTMAN	25	\$8,805	0	\$0	0	\$0	0	\$0	0	\$0
RALLS	122	\$76,197	0	\$0	0	\$0	0	\$0	0	\$0
RANDOLPH	284	\$234,761	0	\$0	0	\$0	0	\$0	0	\$0
RAY	104	\$32,058	0	\$0	0	\$0	0	\$0	0	\$0
REYNOLDS	70	\$53,940	0	\$0	0	\$0	0	\$0	0	\$0
RIPLEY	97	\$92,486	0	\$0	0	\$0	0	\$0	0	\$0
ST. CHARLES	944	\$1,016,552	0	\$0	0	\$0	0	\$0	0	\$0
ST. CLAIR	105	\$134,860	0	\$0	0	\$0	0	\$0	0	\$0
ST. FRANCOIS	26	\$50,641	0	\$0	0	\$0	0	\$0	0	\$0
STE.GENEVIEVE	1	\$261	0	\$0	0	\$0	0	\$0	0	\$0
ST. LOUIS COUNTY	364	\$396,748	0	\$0	0	\$0	5	\$86,991	0	\$0
SALINE	218	\$222,849	0	\$0	0	\$0	0	\$0	0	\$0
SCHUYLER	31	\$21,169	0	\$0	0	\$0	1	\$4,033	0	\$0
SCOTLAND	47	\$42,210	0	\$0	0	\$0	0	\$0	0	\$0
SCOTT	6	\$6,909	18	\$389,073	0	\$0	1	\$576	0	\$0
SHANNON	4	\$10,575	0	\$0	0	\$0	0	\$0	0	\$0
SHELBY	91	\$70,772	0	\$0	0	\$0	0	\$0	0	\$0
STODDARD	10	\$5,017	0	\$0	0	\$0	0	\$0	0	\$0
STONE	283	\$243,768	0	\$0	0	\$0	0	\$0	0	\$0
SULLIVAN	53	\$15,423	0	\$0	0	\$0	0	\$0	0	\$0
TANEY	610	\$515,548	0	\$0	0	\$0	0	\$0	0	\$0
TEXAS	16	\$21,349	0	\$0	0	\$0	0	\$0	0	\$0
VERNON	267	\$462,859	0	\$0	0	\$0	0	\$0	0	\$0
WARREN	267	\$204,665	0	\$0	0	\$0	0	\$0	0	\$0
WASHINGTON	19	\$15,043	0	\$0	0	\$0	0	\$0	0	\$0
WAYNE	195	\$176,951	0	\$0	0	\$0	0	\$0	0	\$0
WEBSTER	250	\$202,487	0	\$0	0	\$0	0	\$0	0	\$0
WORTH	0	\$0	0	\$0	0	\$0	0	\$0	0	\$0
WRIGHT	23	\$27,977	0	\$0	0	\$0	0	\$0	0	\$0
ST. LOUIS CITY	609	\$857,250	0	\$0	0	\$0	4	\$69,132	0	\$0
INVALID COUNTY	42	\$41,363	0	\$0	0	\$0	0	\$0	0	\$0

NOTE: COUNTY REPRESENTS WHERE THE RECIPIENT LIVES, NOT NECESSARILY WHERE THE SERVICE WAS PROVIDED.

**TABLE 22  
MO HEALTHNET RECIPIENTS AND PAYMENTS BY TYPE OF SERVICE  
AUGUST 2021**

	STATE INSTITUTIONS						EPSDT SERVICES			
	CSTAR-PUBLIC		STATE INST TCM		FSD CASE MGMT		EPSDT SCREENINGS		EPSDT REFERRAL SVCS	
	RECIPIENTS	PAYMENTS	RECIPIENTS	PAYMENTS	RECIPIENTS	PAYMENTS	RECIPIENTS	PAYMENTS	RECIPIENTS	PAYMENTS
<b>STATE TOTAL</b>	<b>0</b>	<b>\$0</b>	<b>4,530</b>	<b>\$1,220,167</b>	<b>1,462</b>	<b>\$7,753,792</b>	<b>799</b>	<b>\$900,877</b>	<b>20,365</b>	<b>\$8,576,654</b>
ADAIR	0	\$0	1	\$994	7	\$32,613	1	\$64	83	\$54,820
ANDREW	0	\$0	0	\$0	0	\$0	3	\$1,268	18	\$8,257
ATCHISON	0	\$0	0	\$0	1	\$88	1	\$204	3	\$426
AUDRAIN	0	\$0	1	\$527	0	\$0	5	\$2,651	92	\$57,063
BARRY	0	\$0	0	\$0	4	\$34,319	4	\$463	117	\$34,459
BARTON	0	\$0	0	\$0	0	\$0	1	\$3,723	28	\$27,266
BATES	0	\$0	0	\$0	0	\$0	2	\$1,499	52	\$8,702
BENTON	0	\$0	0	\$0	5	\$36,825	1	\$184	93	\$26,926
BOLLINGER	0	\$0	44	\$7,577	1	\$2,472	1	\$1,735	32	\$5,289
BOONE	0	\$0	134	\$21,090	58	\$375,040	23	\$19,841	528	\$370,903
BUCHANAN	0	\$0	2	\$2,316	0	\$0	19	\$10,534	295	\$175,230
BUTLER	0	\$0	220	\$47,269	26	\$220,228	7	\$6,278	302	\$95,735
CALDWELL	0	\$0	0	\$0	0	\$0	2	\$1,224	16	\$12,896
CALLAWAY	0	\$0	20	\$2,782	22	\$55,940	1	\$249	138	\$36,719
CAMDEN	0	\$0	0	\$0	10	\$30,822	5	\$726	112	\$68,239
CAPE GIRARDEAU	0	\$0	2	\$1,668	3	\$24,427	26	\$91,549	233	\$88,989
CARROLL	0	\$0	1	\$104	0	\$0	0	\$0	31	\$4,892
CARTER	0	\$0	1	\$320	0	\$0	0	\$0	23	\$20,330
CASS	0	\$0	10	\$3,180	10	\$70,462	8	\$5,267	204	\$70,819
CEDAR	0	\$0	0	\$0	1	\$2,472	1	\$394	50	\$13,767
CHARITON	0	\$0	0	\$0	0	\$0	1	\$64	27	\$4,142
CHRISTIAN	0	\$0	4	\$1,218	15	\$79,970	20	\$20,009	237	\$168,202
CLARK	0	\$0	0	\$0	0	\$0	2	\$1,052	8	\$6,919
CLAY	0	\$0	4	\$1,313	5	\$77,341	33	\$55,902	427	\$254,689
CLINTON	0	\$0	0	\$0	0	\$0	1	\$3,505	42	\$13,514
COLE	0	\$0	5	\$743	6	\$8,418	11	\$1,861	157	\$108,157
COOPER	0	\$0	2	\$1,538	1	\$7,594	1	\$160	55	\$67,418
CRAWFORD	0	\$0	0	\$0	5	\$9,599	2	\$408	109	\$19,319
DADE	0	\$0	0	\$0	0	\$0	2	\$128	12	\$20,750
DALLAS	0	\$0	0	\$0	3	\$17,754	2	\$276	64	\$17,935
DAVISS	0	\$0	0	\$0	0	\$0	3	\$918	12	\$3,175
DEKALB	0	\$0	0	\$0	0	\$0	5	\$1,823	24	\$7,147
DENT	0	\$0	2	\$190	5	\$14,475	0	\$0	45	\$10,562
DOUGLAS	0	\$0	41	\$9,737	2	\$14,127	2	\$241	54	\$16,674
DUNKLIN	0	\$0	74	\$18,861	1	\$38,269	0	\$0	204	\$57,549
FRANKLIN	0	\$0	4	\$804	4	\$16,350	9	\$1,225	264	\$167,542
GASCONADE	0	\$0	1	\$78	0	\$0	1	\$64	34	\$17,984
GENTRY	0	\$0	0	\$0	2	\$77,490	3	\$1,540	12	\$23,993
GREENE	0	\$0	20	\$4,234	114	\$505,782	59	\$23,605	1,509	\$646,324
GRUNDY	0	\$0	0	\$0	0	\$0	0	\$0	32	\$8,526
HARRISON	0	\$0	0	\$0	0	\$0	4	\$1,460	5	\$2,238
HENRY	0	\$0	0	\$0	4	\$19,326	1	\$173	72	\$13,638
HICKORY	0	\$0	0	\$0	4	\$38,325	0	\$0	24	\$3,754
HOLT	0	\$0	0	\$0	0	\$0	3	\$1,098	5	\$431
HOWARD	0	\$0	1	\$190	1	\$27,994	2	\$196	33	\$5,353
HOWELL	0	\$0	4	\$2,074	19	\$251,189	4	\$522	196	\$77,055
IRON	0	\$0	0	\$0	9	\$22,280	0	\$0	38	\$10,648
JACKSON	0	\$0	717	\$177,155	140	\$939,686	76	\$130,051	2,871	\$1,105,251
JASPER	0	\$0	0	\$0	44	\$301,827	39	\$21,333	439	\$198,948
JEFFERSON	0	\$0	163	\$35,346	5	\$35,672	33	\$51,038	659	\$211,515
JOHNSON	0	\$0	3	\$1,253	4	\$37,711	7	\$4,497	104	\$52,682
KNOX	0	\$0	0	\$0	0	\$0	0	\$0	13	\$3,586
LACLEDE	0	\$0	1	\$121	2	\$3,378	5	\$5,258	164	\$61,085
LAFAYETTE	0	\$0	1	\$1,184	2	\$4,273	3	\$6,836	105	\$31,507
LAWRENCE	0	\$0	0	\$0	8	\$14,341	8	\$801	186	\$76,037
LEWIS	0	\$0	0	\$0	0	\$0	0	\$0	22	\$1,698
LINCOLN	0	\$0	40	\$10,057	0	\$0	7	\$3,930	143	\$103,358
LINN	0	\$0	0	\$0	0	\$0	3	\$3,913	39	\$9,005

NOTE: COUNTY REPRESENTS WHERE THE RECIPIENT LIVES, NOT NECESSARILY WHERE THE SERVICE WAS PROVIDED.

**TABLE 22  
MO HEALTHNET RECIPIENTS AND PAYMENTS BY TYPE OF SERVICE  
AUGUST 2021**

	STATE INSTITUTIONS						EPSDT SERVICES			
	CSTAR-PUBLIC		STATE INST TCM		FSD CASE MGMT		EPSDT SCREENINGS		EPSDT REFERRAL SVCS	
	RECIPIENTS	PAYMENTS	RECIPIENTS	PAYMENTS	RECIPIENTS	PAYMENTS	RECIPIENTS	PAYMENTS	RECIPIENTS	PAYMENTS
LIVINGSTON	0	\$0	0	\$0	0	\$0	1	\$64	38	\$18,313
MCDONALD	0	\$0	0	\$0	0	\$439	3	\$581	55	\$20,247
MACON	0	\$0	0	\$0	2	\$1,737	0	\$0	46	\$10,634
MADISON	0	\$0	2	\$415	101	\$235,450	2	\$800	176	\$94,028
MARIES	0	\$0	1	\$259	4	\$20,769	1	\$64	21	\$3,238
MARION	0	\$0	2	\$570	2	\$4,014	6	\$2,696	137	\$47,833
MERCER	0	\$0	0	\$0	0	\$0	0	\$0	6	\$7,305
MILLER	0	\$0	0	\$0	3	\$7,917	1	\$135	48	\$26,375
MISSISSIPPI	0	\$0	0	\$0	0	\$0	3	\$11,363	66	\$11,985
MONITEAU	0	\$0	0	\$0	2	\$5,975	1	\$192	27	\$11,860
MONROE	0	\$0	1	\$181	0	\$0	0	\$0	35	\$20,704
MONTGOMERY	0	\$0	20	\$1,953	0	\$0	1	\$64	28	\$2,287
MORGAN	0	\$0	0	\$0	0	\$0	3	\$322	50	\$35,136
NEW MADRID	0	\$0	0	\$0	1	\$2,095	1	\$240	68	\$68,605
NEWTON	0	\$0	0	\$0	3	\$4,191	12	\$5,349	179	\$79,813
NODAWAY	0	\$0	0	\$0	1	\$10,042	2	\$1,473	30	\$6,936
OREGON	0	\$0	0	\$0	7	\$65,832	0	\$0	47	\$14,176
OSAGE	0	\$0	0	\$0	2	\$2,952	1	\$501	22	\$3,057
OZARK	0	\$0	0	\$0	4	\$25,794	0	\$0	36	\$16,371
PEMISCOT	0	\$0	1	\$622	0	\$0	0	\$0	153	\$39,105
PERRY	0	\$0	0	\$0	1	\$2,472	5	\$13,003	34	\$20,235
PETTIS	0	\$0	0	\$0	17	\$85,800	7	\$918	194	\$79,863
PHELPS	0	\$0	0	\$0	62	\$253,995	2	\$128	293	\$128,592
PIKE	0	\$0	1	\$527	0	\$0	7	\$6,630	39	\$16,125
PLATTE	0	\$0	0	\$0	2	\$6,966	14	\$21,250	146	\$79,715
POLK	0	\$0	5	\$1,814	138	\$718,632	2	\$292	275	\$137,865
PULASKI	0	\$0	1	\$285	82	\$618,770	2	\$309	193	\$48,923
PUTMAN	0	\$0	0	\$0	0	\$0	0	\$0	21	\$2,045
RALLS	0	\$0	0	\$0	1	\$2,488	0	\$0	27	\$27,652
RANDOLPH	0	\$0	0	\$0	3	\$6,552	4	\$534	108	\$73,188
RAY	0	\$0	1	\$1,192	0	\$0	3	\$573	53	\$17,169
REYNOLDS	0	\$0	0	\$0	44	\$150,251	0	\$0	75	\$27,090
RIPLEY	0	\$0	4	\$1,071	2	\$15,166	1	\$64	64	\$25,900
ST. CHARLES	0	\$0	424	\$96,673	13	\$120,032	35	\$64,549	542	\$316,357
ST. CLAIR	0	\$0	0	\$0	1	\$351	1	\$246	42	\$8,869
ST. FRANCOIS	0	\$0	3	\$501	42	\$92,440	5	\$3,709	452	\$127,514
STE.GENEVIEVE	0	\$0	1	\$1,192	0	\$0	1	\$676	47	\$6,554
ST. LOUIS COUNTY	0	\$0	1,977	\$573,515	221	\$987,588	114	\$159,391	2,395	\$1,034,942
SALINE	0	\$0	2	\$121	34	\$111,215	1	\$130	111	\$42,473
SCHUYLER	0	\$0	0	\$0	0	\$0	0	\$0	5	\$3,347
SCOTLAND	0	\$0	0	\$0	0	\$0	0	\$0	4	\$1,118
SCOTT	0	\$0	0	\$0	13	\$291,995	16	\$45,277	153	\$65,356
SHANNON	0	\$0	0	\$0	0	\$0	0	\$0	37	\$37,445
SHELBY	0	\$0	0	\$0	1	\$2,612	1	\$455	16	\$8,265
STODDARD	0	\$0	6	\$786	2	\$18,743	1	\$811	144	\$44,031
STONE	0	\$0	0	\$0	17	\$55,191	6	\$496	97	\$49,348
SULLIVAN	0	\$0	0	\$0	0	\$0	0	\$0	29	\$3,633
TANEY	0	\$0	1	\$225	8	\$50,473	8	\$923	132	\$58,852
TEXAS	0	\$0	3	\$69	8	\$30,905	2	\$239	105	\$48,581
VERNON	0	\$0	1	\$104	21	\$136,343	2	\$401	104	\$48,642
WARREN	0	\$0	9	\$3,344	0	\$0	5	\$10,332	81	\$29,954
WASHINGTON	0	\$0	4	\$778	6	\$15,462	3	\$530	94	\$16,196
WAYNE	0	\$0	1	\$121	0	\$0	1	\$1,349	49	\$18,981
WEBSTER	0	\$0	1	\$43	4	\$30,814	8	\$565	128	\$38,863
WORTH	0	\$0	0	\$0	0	\$0	1	\$62	2	\$83
WRIGHT	0	\$0	58	\$10,368	3	\$21,558	5	\$298	115	\$33,778
ST. LOUIS CITY	0	\$0	461	\$162,786	29	\$83,719	35	\$51,154	1,681	\$503,929
INVALID COUNTY	0	\$0	16	\$6,731	2	\$7,172	0	\$0	114	\$17,135

NOTE: COUNTY REPRESENTS WHERE THE RECIPIENT LIVES, NOT NECESSARILY WHERE THE SERVICE WAS PROVIDED.

**TABLE 22  
MO HEALTHNET RECIPIENTS AND PAYMENTS BY TYPE OF SERVICE  
AUGUST 2021**

	EPSDT SERVICES		MANAGED CARE	
	EPSDT TCM		MANAGED CARE	
	RECIPIENTS	PAYMENTS	RECIPIENTS	PAYMENTS
<b>STATE TOTAL</b>	<b>0</b>	<b>\$0</b>	<b>820,112</b>	<b>\$236,528,730</b>
ADAIR	0	\$0	3,247	\$981,679
ANDREW	0	\$0	1,452	\$400,864
ATCHISON	0	\$0	527	\$135,250
AUDRAIN	0	\$0	3,774	\$1,086,310
BARRY	0	\$0	6,478	\$1,596,799
BARTON	0	\$0	2,110	\$511,156
BATES	0	\$0	2,258	\$736,305
BENTON	0	\$0	2,758	\$759,211
BOLLINGER	0	\$0	2,050	\$568,900
BOONE	0	\$0	18,618	\$5,453,601
BUCHANAN	0	\$0	13,679	\$4,048,824
BUTLER	0	\$0	9,169	\$2,691,374
CALDWELL	0	\$0	1,214	\$344,073
CALLAWAY	0	\$0	5,606	\$1,617,174
CAMDEN	0	\$0	5,739	\$1,603,539
CAPE GIRARDEAU	0	\$0	10,081	\$2,896,986
CARROLL	0	\$0	1,068	\$304,216
CARTER	0	\$0	1,246	\$355,459
CASS	0	\$0	11,338	\$3,647,466
CEDAR	0	\$0	2,585	\$839,133
CHARITON	0	\$0	857	\$237,266
CHRISTIAN	0	\$0	12,431	\$3,074,467
CLARK	0	\$0	919	\$260,824
CLAY	0	\$0	24,558	\$8,056,711
CLINTON	0	\$0	2,295	\$658,369
COLE	0	\$0	9,287	\$2,648,275
COOPER	0	\$0	2,229	\$652,746
CRAWFORD	0	\$0	4,158	\$1,179,962
DADE	0	\$0	1,127	\$266,836
DALLAS	0	\$0	2,737	\$671,610
DAVISS	0	\$0	1,258	\$350,402
DEKALB	0	\$0	973	\$270,838
DENT	0	\$0	2,792	\$777,613
DOUGLAS	0	\$0	2,470	\$606,092
DUNKLIN	0	\$0	7,415	\$2,119,418
FRANKLIN	0	\$0	12,555	\$3,589,531
GASCONADE	0	\$0	1,788	\$501,829
GENTRY	0	\$0	885	\$236,660
GREENE	0	\$0	41,090	\$10,452,566
GRUNDY	0	\$0	1,414	\$391,287
HARRISON	0	\$0	1,258	\$345,808
HENRY	0	\$0	3,527	\$1,147,480
HICKORY	0	\$0	1,330	\$336,764
HOLT	0	\$0	504	\$131,491
HOWARD	0	\$0	1,264	\$357,084
HOWELL	0	\$0	8,401	\$2,073,484
IRON	0	\$0	1,808	\$514,924
JACKSON	0	\$0	110,018	\$35,864,603
JASPER	0	\$0	21,967	\$5,436,451
JEFFERSON	0	\$0	25,197	\$7,346,924
JOHNSON	0	\$0	5,213	\$1,709,971
KNOX	0	\$0	541	\$149,689
LACLEDE	0	\$0	7,004	\$2,040,859
LAFAYETTE	0	\$0	4,437	\$1,434,964
LAWRENCE	0	\$0	7,073	\$1,756,906
LEWIS	0	\$0	1,157	\$324,725
LINCOLN	0	\$0	7,501	\$2,129,435
LINN	0	\$0	1,849	\$513,187

NOTE: COUNTY REPRESENTS WHERE THE RECIPIENT LIVES, NOT NECESSARILY WHERE THE SERVICE WAS PROVIDED.

**TABLE 22  
MO HEALTHNET RECIPIENTS AND PAYMENTS BY TYPE OF SERVICE  
AUGUST 2021**

	EPSDT SERVICES		MANAGED CARE	
	EPSDT TCM		MANAGED CARE	
	RECIPIENTS	PAYMENTS	RECIPIENTS	PAYMENTS
LIVINGSTON	0	\$0	2,025	\$584,186
MCDONALD	0	\$0	4,881	\$1,206,909
MACON	0	\$0	2,328	\$669,807
MADISON	0	\$0	2,365	\$708,981
MARIES	0	\$0	1,056	\$302,588
MARION	0	\$0	4,519	\$1,330,124
MERCER	0	\$0	347	\$95,876
MILLER	0	\$0	4,371	\$1,241,718
MISSISSIPPI	0	\$0	2,588	\$723,610
MONITEAU	0	\$0	2,050	\$568,588
MONROE	0	\$0	1,234	\$347,622
MONTGOMERY	0	\$0	1,565	\$430,333
MORGAN	0	\$0	3,478	\$1,003,358
NEW MADRID	0	\$0	3,169	\$918,483
NEWTON	0	\$0	10,030	\$2,492,846
NODAWAY	0	\$0	1,770	\$510,700
OREGON	0	\$0	2,141	\$514,209
OSAGE	0	\$0	997	\$281,850
OZARK	0	\$0	1,588	\$385,094
PEMISCOT	0	\$0	4,217	\$1,195,366
PERRY	0	\$0	2,314	\$685,409
PETTIS	0	\$0	8,182	\$2,337,918
PHELPS	0	\$0	6,169	\$1,742,041
PIKE	0	\$0	2,589	\$755,508
PLATTE	0	\$0	7,891	\$2,618,598
POLK	0	\$0	5,149	\$1,643,700
PULASKI	0	\$0	5,934	\$1,693,327
PUTMAN	0	\$0	625	\$178,101
RALLS	0	\$0	1,165	\$339,087
RANDOLPH	0	\$0	3,948	\$1,140,035
RAY	0	\$0	2,865	\$937,829
REYNOLDS	0	\$0	1,322	\$370,988
RIPLEY	0	\$0	2,931	\$813,527
ST. CHARLES	0	\$0	25,167	\$7,183,738
ST. CLAIR	0	\$0	1,416	\$443,392
ST. FRANCOIS	0	\$0	10,773	\$3,112,750
STE.GENEVIEVE	0	\$0	1,926	\$544,864
ST. LOUIS COUNTY	0	\$0	109,152	\$31,246,015
SALINE	0	\$0	3,495	\$991,663
SCHUYLER	0	\$0	507	\$140,841
SCOTLAND	0	\$0	587	\$151,094
SCOTT	0	\$0	7,655	\$2,176,554
SHANNON	0	\$0	1,650	\$401,449
SHELBY	0	\$0	937	\$258,663
STODDARD	0	\$0	5,305	\$1,526,585
STONE	0	\$0	4,285	\$1,047,711
SULLIVAN	0	\$0	1,009	\$281,859
TANEY	0	\$0	9,746	\$2,428,557
TEXAS	0	\$0	4,104	\$1,016,638
VERNON	0	\$0	3,485	\$1,125,184
WARREN	0	\$0	4,583	\$1,291,236
WASHINGTON	0	\$0	4,547	\$1,317,674
WAYNE	0	\$0	2,266	\$623,849
WEBSTER	0	\$0	6,239	\$1,531,694
WORTH	0	\$0	216	\$61,127
WRIGHT	0	\$0	4,195	\$1,010,495
ST. LOUIS CITY	0	\$0	50,761	\$14,646,613
INVALID COUNTY	0	\$0	19	\$3,800

NOTE: COUNTY REPRESENTS WHERE THE RECIPIENT LIVES, NOT NECESSARILY WHERE THE SERVICE WAS PROVIDED.

**TABLE 23  
MO HEALTHNET RECIPIENTS AND PAYMENTS - GRAND TOTAL  
AUGUST 2021**

**ELIGIBILITY CATEGORY: ALL CATEGORIES**

**NUMBER OF ELIGIBLES ENROLLED ON 08/31/21: 1,106,846**

**CAPITATION: 820,111**

	EXPENDITURES	RECIPIENTS	COST PER RECIPIENT	UNITS OF SERVICE	UNITS PER RECIPIENT	COST PER SERVICE
<b>NURSING FACILITIES</b>	\$82,450,654.22	21,918 *	\$3,761.78	187,692	8.6	\$439.29
<b>HOSPITALS</b>	\$75,524,198.05	78,087 *	\$967.18	874,912	11.2	\$86.32
INPATIENT	\$38,850,554.07	5,111	\$7,601.36	53,777	10.5	\$722.44
OUTPATIENT	\$36,673,643.98	76,196	\$481.31	821,135	10.8	\$44.66
<b>DENTAL SERVICES</b>	\$515,852.83	3,607 *	\$143.01	8,498	2.4	\$60.70
<b>PHARMACY</b>	\$107,550,510.87	263,294 *	\$408.48	1,157,653	4.4	\$92.90
<b>PART D - COPAYS</b>	\$224,932.83	46,996 *	\$4.79	326,921	7.0	\$0.69
<b>PHYSICIAN RELATED</b>	\$31,928,279.61	146,499 *	\$217.94	1,463,812	10.0	\$21.81
PHYSICIAN	\$252,652.01	2,981	\$84.75	6,808	2.3	\$37.11
CLINIC	\$21,643,922.93	102,423	\$211.32	1,261,354	12.3	\$17.16
FAMILY PLANNING	\$1,332,008.08	15,735	\$84.65	16,627	1.1	\$80.11
X-RAY AND LAB	\$2,119,638.22	17,908	\$118.36	86,431	4.8	\$24.52
NURSE PRACTITIONER	\$15,709.25	219	\$71.73	606	2.8	\$25.92
PODIATRY	\$322,624.52	5,434	\$59.37	11,042	2.0	\$29.22
CRNA SERVICES	\$92.84	1	\$0.00	240	0.0	\$0.00
RURAL HEALTH CLINICS	\$2,211,104.07	21,206	\$104.27	28,792	1.4	\$76.80
CASE MANAGEMENT	\$4,782.73	54	\$88.57	55	1.0	\$86.96
FED QUALIFIED HEALTH CARE	\$3,620,694.00	14,949	\$242.20	39,129	2.6	\$92.53
PSYCHOLOGIST SERVICES	\$405,050.96	4,315	\$93.87	12,728	2.9	\$31.82
<b>IN-HOME SERVICES</b>	\$72,777,756.39	56,928 *	\$1,278.42	16,689,543	293.2	\$4.36
HOME HEALTH SERVICES	\$251,514.62	535	\$470.12	10,471	19.6	\$24.02
ADULT DAY HEALTH CARE	\$1,723,112.69	1,338	\$1,287.83	615,574	460.1	\$2.80
AGED AND DISABLED WAIVER	\$5,733,492.60	10,900	\$526.01	1,242,820	114.0	\$4.61
PERSONAL CARE	\$62,729,534.28	53,238	\$1,178.28	14,497,134	272.3	\$4.33
AIDS WAIVER	\$188,059.13	53	\$3,548.29	4,568	86.2	\$41.17
PHYSICAL DISABLED WAIVER	\$1,541,354.28	165	\$9,341.54	168,604	1,021.8	\$9.14
INDEPENDENT LIVING WAIVER	\$611,709.13	568	\$1,076.95	150,406	264.8	\$4.07
FAMILY CARE GIVING WAIVER	\$0.00	0	\$0.00	0	0.0	\$0.00
BRAIN INJURY WAIVER	-\$1,020.34	3	\$0.00	-34	-11.3	-\$30.01
<b>REHAB AND SPECIALTY SERVICES</b>	\$22,108,954.13	1,058,324 *	\$20.89	3,246,340	3.1	\$6.81
AUDIOLOGY SERVICES	\$13,569.86	222	\$61.13	638	2.9	\$21.27
OPTOMETRIC SERVICES	\$358,098.34	5,864	\$61.07	14,335	2.4	\$24.98
DURABLE MEDICAL EQUIPMENT	\$4,576,569.45	22,000	\$208.03	1,534,941	69.8	\$2.98
AMBULANCE SERVICES	\$5,175,113.93	25,764	\$200.87	215,223	8.4	\$24.05
REHABILITATION CENTER	\$15,720.82	99	\$158.80	2,200	22.2	\$7.15
HOSPICE	\$7,538,937.40	1,770	\$4,259.29	58,724	33.2	\$128.38
NON-EMERGENCY TRANS	\$4,412,822.06	1,053,057	\$4.19	1,419,198	1.3	\$3.11
NON-PARTICIPATING PROV	\$2,201.95	66	\$33.36	143	2.2	\$15.40
COMPREHENSIVE DAY REHAB	\$0.00	0	\$0.00	0	0.0	\$0.00
DISEASE MANAGEMENT	\$15,920.32	225	\$70.76	938	4.2	\$16.97
<b>BUY-IN PREMIUMS</b>	\$24,035,872.10	157,062 **	\$153.03			
PART-A	\$785,642.20	1,623	\$484.07			
PART-B	\$23,250,229.90	155,439	\$149.58			
<b>MENTAL HEALTH SERVICES</b>	\$132,430,522.45	58,858 *	\$2,250.00	4,253,383	72.3	\$31.14
PRIVATE HOME ICF/ID	\$476,254.19	68	\$7,003.74	1,977	29.1	\$240.90
ID/DD WAIVER	\$83,149,296.01	9,546	\$8,710.38	2,006,975	210.2	\$41.43
PSYCH REHAB-PRIVATE	\$8,564,468.42	9,675	\$885.22	257,628	26.6	\$33.24
CSTAR - PRIVATE	\$1,935,897.81	3,750	\$516.24	140,318	37.4	\$13.80
TARGETED CASE MANAGEMENT	\$6,336,108.30	17,500	\$362.06	733,082	41.9	\$8.64
COMMUNITY SUPPORT WAIVER	\$6,727,244.68	3,471	\$1,938.13	1,012,556	291.7	\$6.64
CERT COMM BEHAV HLTH CLINC	\$25,241,253.04	26,450	\$954.30	100,847	3.8	\$250.29
<b>STATE INSTITUTIONS</b>	\$10,860,824.36	6,001 *	\$1,809.84	187,486	31.2	\$57.93
ICF/INTELLECTUAL DISABILITIES	\$1,625,836.58	59	\$27,556.55	1,765	29.9	\$921.15
MENTAL HOSPITAL	\$15,033.90	1	\$0.00	30	0.0	\$0.00
PSYCH CARE UNDER AGE 22	\$245,994.70	17	\$14,470.28	427	25.1	\$576.10
PSYCH REHAB-PUBLIC	\$0.00	0	\$0.00	0	0.0	\$0.00
CSTAR - PUBLIC	\$0.00	0	\$0.00	0	0.0	\$0.00
TARGETED CASE MANAGEMENT	\$1,220,166.72	4,530	\$269.35	141,223	31.2	\$8.64
FSD CASE MANAGEMENT	\$7,753,792.46	1,462	\$5,303.55	44,041	30.1	\$176.06
<b>EPSDT SERVICES</b>	\$9,477,531.03	20,874 *	\$454.04	1,306,880	62.6	\$7.25
EPSDT SCREENINGS	\$900,876.88	799	\$1,127.51	85,272	106.7	\$10.56
EPSDT REFERRAL SERVICES	\$8,576,654.15	20,365	\$421.15	1,221,608	60.0	\$7.02
EPSDT TARGETED CASE MGMT	\$0.00	0	\$0.00	0	0.0	\$0.00
<b>MANAGED CARE PREMIUMS</b>	\$236,528,730.24	820,111 *	\$288.41			
<b>TOTAL</b>	<b>\$806,414,619.11</b>	<b>1,106,571 *</b>	<b>\$728.75</b>			

\* Unduplicated total. \*\* Recipients are not added to the total.

Note: 1) Total expenditures do not include \$61,524.33.

2) The number of eligibles enrolled on the last day of the month is a point in time count of eligibles active on that date.

3) Capitation information provides the number of unduplicated individuals for which a claim was paid/adjusted during the month

4) Managed Care enrollment includes both current and prior period enrollment paid in this month. Enrollment may appear higher than previous reports due to prior period adjustments in the Managed Care rates.

**TABLE 23  
MO HEALTHNET RECIPIENTS AND PAYMENTS BY ELIGIBILITY CATEGORY  
AUGUST 2021**

**ELIGIBILITY CATEGORY: OLD AGE ASSISTANCE**  
**NUMBER OF ELIGIBLES ENROLLED ON 08/31/21: 76,778**

	EXPENDITURES	RECIPIENTS	COST PER RECIPIENT	UNITS OF SERVICE	UNITS PER RECIPIENT	COST PER SERVICE
<b>NURSING FACILITIES</b>	\$54,077,332.85	14,830 *	\$3,646.48	132,836	9.0	\$407.10
<b>HOSPITALS</b>	\$6,489,392.21	12,900 *	\$503.05	179,965	14.0	\$36.06
INPATIENT	\$2,530,514.77	356	\$7,108.19	4,253	12.0	\$595.00
OUTPATIENT	\$3,958,877.44	12,732	\$310.94	175,712	13.8	\$22.53
<b>DENTAL SERVICES</b>	\$124,431.04	927 *	\$134.23	1,603	1.7	\$77.62
<b>PHARMACY</b>	\$3,501,225.42	12,318 *	\$284.24	126,032	10.2	\$27.78
<b>PART D - COPAYS</b>	\$81,525.89	18,015 *	\$4.53	124,055	6.9	\$0.66
<b>PHYSICIAN RELATED</b>	\$4,334,010.12	33,397 *	\$129.77	322,492	9.7	\$13.44
PHYSICIAN	\$65,819.92	1,026	\$64.15	2,462	2.4	\$26.73
CLINIC	\$3,178,447.06	26,284	\$120.93	284,738	10.8	\$11.16
FAMILY PLANNING	\$226.37	3	\$75.46	4	1.3	\$56.59
X-RAY AND LAB	\$295,649.39	3,495	\$84.59	16,221	4.6	\$18.23
NURSE PRACTITIONER	\$4,394.88	114	\$38.55	244	2.1	\$18.01
PODIATRY	\$92,119.06	2,271	\$40.56	4,247	1.9	\$21.69
CRNA SERVICES	\$92.84	1	\$92.84	240	240.0	\$0.39
RURAL HEALTH CLINICS	\$349,504.28	6,175	\$56.60	8,386	1.4	\$41.68
CASE MANAGEMENT	\$0.00	0	\$0.00	0	0.0	\$0.00
FED QUALIFIED HEALTH CARE	\$312,403.33	1,714	\$182.27	3,846	2.2	\$81.23
PSYCHOLOGIST SERVICES	\$35,352.99	860	\$41.11	2,104	2.5	\$16.80
<b>IN-HOME SERVICES</b>	\$29,327,705.30	22,589 *	\$1,298.32	6,546,352	289.8	\$4.48
HOME HEALTH SERVICES	\$18,936.37	49	\$386.46	479	9.8	\$39.53
ADULT DAY HEALTH CARE	\$252,010.61	164	\$1,536.65	62,327	380.0	\$4.04
AGED AND DISABLED WAIVER	\$5,382,919.35	10,149	\$530.39	1,156,492	114.0	\$4.65
PERSONAL CARE	\$23,632,332.18	20,989	\$1,125.94	5,322,928	253.6	\$4.44
AIDS WAIVER	\$27,097.29	9	\$3,010.81	396	44.0	\$68.43
PHYSICAL DISABLED WAIVER	\$0.00	0	\$0.00	0	0.0	\$0.00
INDEPENDENT LIVING WAIVER	\$14,409.50	15	\$960.63	3,730	248.7	\$3.86
FAMILY CARE GIVING WAIVER	\$0.00	0	\$0.00	0	0.0	\$0.00
BRAIN INJURY WAIVER	\$0.00	0	\$0.00	0	0.0	\$0.00
<b>REHAB AND SPECIALTY SERVICES</b>	\$8,765,298.54	78,764 *	\$111.29	817,084	10.4	\$10.73
AUDIOLOGY SERVICES	\$6,898.19	73	\$94.50	140	1.9	\$49.27
OPTOMETRIC SERVICES	\$86,985.83	1,781	\$48.84	3,580	2.0	\$24.30
DURABLE MEDICAL EQUIPMENT	\$711,692.32	6,641	\$107.17	536,351	80.8	\$1.33
AMBULANCE SERVICES	\$818,665.94	5,150	\$158.96	61,724	12.0	\$13.26
REHABILITATION CENTER	\$8,408.51	40	\$210.21	1,382	34.6	\$6.08
HOSPICE	\$5,791,571.88	1,407	\$4,116.26	47,205	33.6	\$122.69
NON-EMERGENCY TRANS	\$1,338,478.02	77,801	\$17.20	166,506	2.1	\$8.04
NON-PARTICIPATING PROV	\$677.13	26	\$26.04	41	1.6	\$16.52
COMPREHENSIVE DAY REHAB	\$0.00	0	\$0.00	0	0.0	\$0.00
DISEASE MANAGEMENT	\$1,920.72	38	\$50.55	155	4.1	\$12.39
<b>BUY-IN PREMIUMS</b>	\$7,483,495.20	46,670 **	\$160.35			
PART-A	\$749,140.40	1,555	\$481.76			
PART-B	\$6,734,354.80	45,115	\$149.27			
<b>MENTAL HEALTH SERVICES</b>	\$10,366,366.16	3,104 *	\$3,339.68	267,725	86.3	\$38.72
PRIVATE HOME ICF/ID	\$48,232.14	7	\$6,890.31	201	28.7	\$239.96
ID/DD WAIVER	\$7,938,474.84	883	\$8,990.35	167,776	190.0	\$47.32
PSYCH REHAB-PRIVATE	\$606,839.88	697	\$870.65	22,606	32.4	\$26.84
CSTAR - PRIVATE	\$48,844.33	145	\$336.86	3,672	25.3	\$13.30
TARGETED CASE MANAGEMENT	\$349,669.44	861	\$406.12	40,471	47.0	\$8.64
COMMUNITY SUPPORT WAIVER	\$155,336.47	55	\$2,824.30	28,029	509.6	\$5.54
CERT COMM BEHAV HLTH CLINC	\$1,218,969.06	1,232	\$989.42	4,970	4.0	\$245.27
<b>STATE INSTITUTIONS</b>	\$580,820.10	203 *	\$2,861.18	7,414	36.5	\$78.34
ICF/INTELLECTUAL DISABILITIES	\$506,654.04	18	\$28,147.45	540	30.0	\$938.25
MENTAL HOSPITAL	\$15,033.90	1	\$15,033.90	30	30.0	\$501.13
PSYCH CARE UNDER AGE 22	\$0.00	0	\$0.00	0	0.0	\$0.00
PSYCH REHAB-PUBLIC	\$0.00	0	\$0.00	0	0.0	\$0.00
CSTAR - PUBLIC	\$0.00	0	\$0.00	0	0.0	\$0.00
TARGETED CASE MANAGEMENT	\$59,132.16	184	\$321.37	6,844	37.2	\$8.64
FSD CASE MANAGEMENT	\$0.00	0	\$0.00	0	0.0	\$0.00
<b>EPSDT SERVICES</b>	\$241,676.47	1,482 *	\$163.07	134,589	90.8	\$1.80
EPSDT SCREENINGS	\$0.00	0	\$0.00	0	0.0	\$0.00
EPSDT REFERRAL SERVICES	\$241,676.47	1,482	\$163.07	134,589	90.8	\$1.80
EPSDT TARGETED CASE MGMT	\$0.00	0	\$0.00	0	0.0	\$0.00
<b>MANAGED CARE PREMIUMS</b>	\$0.00	0 *	\$0.00			
<b>TOTAL</b>	\$125,373,279.30	82,645 *	\$1,517.01			

\* Unduplicated total.

\*\* Recipients are not added to the total.

**TABLE 23  
MO HEALTHNET RECIPIENTS AND PAYMENTS BY ELIGIBILITY CATEGORY  
AUGUST 2021**

**ELIGIBILITY CATEGORY: MO HEALTHNET FOR FAMILIES - ADULTS & CHILDREN  
NUMBER OF ELIGIBLES ENROLLED ON 08/31/21: 289,424**

	EXPENDITURES	RECIPIENTS	COST PER RECIPIENT	UNITS OF SERVICE	UNITS PER RECIPIENT	COST PER SERVICE
<b>NURSING FACILITIES</b>	\$66,466.08	17 *	\$3,909.77	238	14.0	\$279.27
<b>HOSPITALS</b>	\$2,788,785.56	8,374 *	\$333.03	36,537	4.4	\$76.33
INPATIENT	\$1,013,711.70	129	\$7,858.23	947	7.3	\$1,070.45
OUTPATIENT	\$1,775,073.86	8,314	\$213.50	35,590	4.3	\$49.88
<b>DENTAL SERVICES</b>	\$6,990.00	48 *	\$145.63	172	3.6	\$40.64
<b>PHARMACY</b>	\$21,432,066.03	66,886 *	\$320.43	187,792	2.8	\$114.13
<b>PART D - COPAYS</b>	\$1,154.46	269 *	\$4.29	1,779	6.6	\$0.65
<b>PHYSICIAN RELATED</b>	\$948,634.69	7,722 *	\$122.85	28,563	3.7	\$33.21
PHYSICIAN	\$2,303.87	40	\$57.60	72	1.8	\$32.00
CLINIC	\$369,771.32	1,801	\$205.31	20,152	11.2	\$18.35
FAMILY PLANNING	\$361,309.85	4,689	\$77.05	4,486	1.0	\$80.54
X-RAY AND LAB	\$19,668.41	239	\$82.29	826	3.5	\$23.81
NURSE PRACTITIONER	\$0.00	0	\$0.00	0	0.0	\$0.00
PODIATRY	\$2,388.03	23	\$103.83	48	2.1	\$49.75
CRNA SERVICES	\$0.00	0	\$0.00	0	0.0	\$0.00
RURAL HEALTH CLINICS	\$34,876.99	227	\$153.64	294	1.3	\$118.63
CASE MANAGEMENT	\$0.00	0	\$0.00	0	0.0	\$0.00
FED QUALIFIED HEALTH CARE	\$153,240.86	1,100	\$139.31	2,572	2.3	\$59.58
PSYCHOLOGIST SERVICES	\$5,075.36	42	\$120.84	113	2.7	\$44.91
<b>IN-HOME SERVICES</b>	\$251,541.09	210 *	\$1,197.81	60,455	287.9	\$4.16
HOME HEALTH SERVICES	\$3,759.38	6	\$626.56	173	28.8	\$21.73
ADULT DAY HEALTH CARE	\$0.00	0	\$0.00	0	0.0	\$0.00
AGED AND DISABLED WAIVER	\$0.00	0	\$0.00	0	0.0	\$0.00
PERSONAL CARE	\$246,086.20	199	\$1,236.61	59,925	301.1	\$4.11
AIDS WAIVER	\$0.00	0	\$0.00	0	0.0	\$0.00
PHYSICAL DISABLED WAIVER	\$0.00	0	\$0.00	0	0.0	\$0.00
INDEPENDENT LIVING WAIVER	\$1,695.51	2	\$847.76	357	178.5	\$4.75
FAMILY CARE GIVING WAIVER	\$0.00	0	\$0.00	0	0.0	\$0.00
BRAIN INJURY WAIVER	\$0.00	0	\$0.00	0	0.0	\$0.00
<b>REHAB AND SPECIALTY SERVICES</b>	\$266,056.85	284,455 *	\$0.94	319,169	1.1	\$0.83
AUDIOLOGY SERVICES	\$95.32	4	\$23.83	4	1.0	\$23.83
OPTOMETRIC SERVICES	\$3,426.46	57	\$60.11	165	2.9	\$20.77
DURABLE MEDICAL EQUIPMENT	\$110,021.98	195	\$564.22	7,096	36.4	\$15.50
AMBULANCE SERVICES	\$108,382.34	513	\$211.27	3,384	6.6	\$32.03
REHABILITATION CENTER	\$92.70	1	\$92.70	9	9.0	\$10.30
HOSPICE	\$33,839.48	5	\$6,767.90	195	39.0	\$173.54
NON-EMERGENCY TRANS	\$10,107.35	284,355	\$0.04	308,313	1.1	\$0.03
NON-PARTICIPATING PROV	\$0.00	0	\$0.00	0	0.0	\$0.00
COMPREHENSIVE DAY REHAB	\$0.00	0	\$0.00	0	0.0	\$0.00
DISEASE MANAGEMENT	\$91.22	1	\$91.22	3	3.0	\$30.41
<b>BUY-IN PREMIUMS</b>	\$6,979.50	51 **	\$136.85			
PART-A	\$0.00	0	\$0.00			
PART-B	\$6,979.50	51	\$136.85			
<b>MENTAL HEALTH SERVICES</b>	\$4,389,100.98	6,761 *	\$649.18	124,168	18.4	\$35.35
PRIVATE HOME ICF/ID	\$0.00	0	\$0.00	0	0.0	\$0.00
ID/DD WAIVER	\$52,280.46	59	\$886.11	3,998	67.8	\$13.08
PSYCH REHAB-PRIVATE	\$605,314.89	1,081	\$559.96	13,691	12.7	\$44.21
CSTAR - PRIVATE	\$531,259.28	1,189	\$446.81	40,035	33.7	\$13.27
TARGETED CASE MANAGEMENT	\$278,630.43	1,120	\$248.78	32,234	28.8	\$8.64
COMMUNITY SUPPORT WAIVER	\$136,528.05	87	\$1,569.29	23,238	267.1	\$5.88
CERT COMM BEHAV HLTH CLINC	\$2,785,087.87	3,482	\$799.85	10,972	3.2	\$253.84
<b>STATE INSTITUTIONS</b>	\$147,928.80	409 *	\$361.68	9,240	22.6	\$16.01
ICF/INTELLECTUAL DISABILITIES	\$0.00	0	\$0.00	0	0.0	\$0.00
MENTAL HOSPITAL	\$0.00	0	\$0.00	0	0.0	\$0.00
PSYCH CARE UNDER AGE 22	\$69,132.00	4	\$17,283.00	120	30.0	\$576.10
PSYCH REHAB-PUBLIC	\$0.00	0	\$0.00	0	0.0	\$0.00
CSTAR - PUBLIC	\$0.00	0	\$0.00	0	0.0	\$0.00
TARGETED CASE MANAGEMENT	\$78,796.80	405	\$194.56	9,120	22.5	\$8.64
FSD CASE MANAGEMENT	\$0.00	0	\$0.00	0	0.0	\$0.00
<b>EPSDT SERVICES</b>	\$1,072,863.06	1,185 *	\$905.37	173,235	146.2	\$6.19
EPSDT SCREENINGS	\$223,639.92	152	\$1,471.32	21,464	141.2	\$10.42
EPSDT REFERRAL SERVICES	\$849,223.14	1,075	\$789.98	151,771	141.2	\$5.60
EPSDT TARGETED CASE MGMT	\$0.00	0	\$0.00	0	0.0	\$0.00
<b>MANAGED CARE PREMIUMS</b>	\$72,335,200.49	282,559 *	\$256.00			
<b>TOTAL</b>	\$103,713,767.59	287,937 *	\$360.20			

\* Unduplicated total.

\*\* Recipients are not added to the total.



**TABLE 23  
MO HEALTHNET RECIPIENTS AND PAYMENTS BY ELIGIBILITY CATEGORY  
AUGUST 2021**

**ELIGIBILITY CATEGORY: MO HEALTHNET FOR FAMILIES - ADULTS  
NUMBER OF ELIGIBLES ENROLLED ON 08/31/21: 93,591**

	EXPENDITURES	RECIPIENTS	COST PER RECIPIENT	UNITS OF SERVICE	UNITS PER RECIPIENT	COST PER SERVICE
<b>NURSING FACILITIES</b>	\$66,466.08	17 *	\$3,909.77	238	14.0	\$279.27
<b>HOSPITALS</b>	\$1,797,510.90	5,386 *	\$333.74	26,976	5.0	\$66.63
INPATIENT	\$438,184.19	81	\$5,409.68	554	6.8	\$790.95
OUTPATIENT	\$1,359,326.71	5,350	\$254.08	26,422	4.9	\$51.45
<b>DENTAL SERVICES</b>	\$1,252.38	21 *	\$59.64	28	1.3	\$44.73
<b>PHARMACY</b>	\$12,633,251.84	35,142 *	\$359.49	123,657	3.5	\$102.16
<b>PART D - COPAYS</b>	\$1,123.41	260 *	\$4.32	0	0.0	\$0.00
<b>PHYSICIAN RELATED</b>	\$650,283.65	4,865 *	\$133.67	19,372	4.0	\$33.57
PHYSICIAN	\$1,827.70	32	\$57.12	62	1.9	\$29.48
CLINIC	\$260,571.92	1,254	\$207.79	13,656	10.9	\$19.08
FAMILY PLANNING	\$231,533.09	2,760	\$83.89	2,661	1.0	\$87.01
X-RAY AND LAB	\$16,716.49	199	\$84.00	719	3.6	\$23.25
NURSE PRACTITIONER	\$0.00	0	\$0.00	0	0.0	\$0.00
PODIATRY	\$2,388.03	23	\$103.83	48	2.1	\$49.75
CRNA SERVICES	\$0.00	0	\$0.00	0	0.0	\$0.00
RURAL HEALTH CLINICS	\$24,030.15	159	\$151.13	212	1.3	\$113.35
CASE MANAGEMENT	\$0.00	0	\$0.00	0	0.0	\$0.00
FED QUALIFIED HEALTH CARE	\$110,441.33	774	\$142.69	1,952	2.5	\$56.58
PSYCHOLOGIST SERVICES	\$2,774.94	24	\$115.62	62	2.6	\$44.76
<b>IN-HOME SERVICES</b>	\$248,093.22	205 *	\$1,210.21	60,146	293.4	\$4.12
HOME HEALTH SERVICES	\$1,295.43	2	\$647.72	60	30.0	\$21.59
ADULT DAY HEALTH CARE	\$0.00	0	\$0.00	0	0.0	\$0.00
AGED AND DISABLED WAIVER	\$0.00	0	\$0.00	0	0.0	\$0.00
PERSONAL CARE	\$245,102.28	198	\$1,237.89	59,729	301.7	\$4.10
AIDS WAIVER	\$0.00	0	\$0.00	0	0.0	\$0.00
PHYSICAL DISABLED WAIVER	\$0.00	0	\$0.00	0	0.0	\$0.00
INDEPENDENT LIVING WAIVER	\$1,695.51	2	\$847.76	357	178.5	\$4.75
FAMILY CARE GIVING WAIVER	\$0.00	0	\$0.00	0	0.0	\$0.00
BRAIN INJURY WAIVER	\$0.00	0	\$0.00	0	0.0	\$0.00
<b>REHAB AND SPECIALTY SERVICES</b>	\$133,669.31	91,323 *	\$1.46	110,453	1.2	\$1.21
AUDIOLOGY SERVICES	\$53.66	2	\$26.83	2	1.0	\$26.83
OPTOMETRIC SERVICES	\$2,194.56	36	\$60.96	100	2.8	\$21.95
DURABLE MEDICAL EQUIPMENT	\$21,991.46	130	\$169.17	4,017	30.9	\$5.47
AMBULANCE SERVICES	\$76,966.31	418	\$184.13	2,379	5.7	\$32.35
REHABILITATION CENTER	\$0.00	0	\$0.00	0	0.0	\$0.00
HOSPICE	\$27,383.98	3	\$9,127.99	149	49.7	\$183.79
NON-EMERGENCY TRANS	\$4,988.12	91,237	\$0.05	103,803	1.1	\$0.05
NON-PARTICIPATING PROV	\$0.00	0	\$0.00	0	0.0	\$0.00
COMPREHENSIVE DAY REHAB	\$0.00	0	\$0.00	0	0.0	\$0.00
DISEASE MANAGEMENT	\$91.22	1	\$91.22	3	3.0	\$30.41
<b>BUY-IN PREMIUMS</b>	\$6,979.50	51 **	\$136.85			
PART-A	\$0.00	0	\$0.00			
PART-B	\$6,979.50	51	\$136.85			
<b>MENTAL HEALTH SERVICES</b>	\$1,635,691.47	2,709 *	\$603.80	44,755	16.5	\$36.55
PRIVATE HOME ICF/ID	\$0.00	0	\$0.00	0	0.0	\$0.00
ID/DD WAIVER	\$1,428.54	1	\$1,428.54	156	156.0	\$9.16
PSYCH REHAB-PRIVATE	\$203,762.67	420	\$485.15	4,956	11.8	\$41.11
CSTAR - PRIVATE	\$449,096.64	1,116	\$402.42	35,154	31.5	\$12.78
TARGETED CASE MANAGEMENT	\$5,239.69	20	\$261.98	595	29.8	\$8.81
COMMUNITY SUPPORT WAIVER	\$0.00	0	\$0.00	0	0.0	\$0.00
CERT COMM BEHAV HLTH CLINC	\$976,163.93	1,195	\$816.87	3,894	3.3	\$250.68
<b>STATE INSTITUTIONS</b>	\$2,082.24	11 *	\$189.29	241	21.9	\$8.64
ICF/INTELLECTUAL DISABILITIES	\$0.00	0	\$0.00	0	0.0	\$0.00
MENTAL HOSPITAL	\$0.00	0	\$0.00	0	0.0	\$0.00
PSYCH CARE UNDER AGE 22	\$0.00	0	\$0.00	0	0.0	\$0.00
PSYCH REHAB-PUBLIC	\$0.00	0	\$0.00	0	0.0	\$0.00
CSTAR - PUBLIC	\$0.00	0	\$0.00	0	0.0	\$0.00
TARGETED CASE MANAGEMENT	\$2,082.24	11	\$189.29	241	21.9	\$8.64
FSD CASE MANAGEMENT	\$0.00	0	\$0.00	0	0.0	\$0.00
<b>EPSDT SERVICES</b>	\$16,873.71	142 *	\$118.83	194	1.4	\$86.98
EPSDT SCREENINGS	\$0.00	0	\$0.00	0	0.0	\$0.00
EPSDT REFERRAL SERVICES	\$16,873.71	142	\$118.83	194	1.4	\$86.98
EPSDT TARGETED CASE MGMT	\$0.00	0	\$0.00	0	0.0	\$0.00
<b>MANAGED CARE PREMIUMS</b>	\$34,018,585.20	91,625 *	\$371.28			
<b>TOTAL</b>	\$51,211,862.91	93,919 *	\$545.28			

\* Unduplicated total.

\*\* Recipients are not added to the total.

\*\*\* MO HealthNet for Families activity for both parent and child are in the parent total.

**TABLE 23  
MO HEALTHNET RECIPIENTS AND PAYMENTS BY ELIGIBILITY CATEGORY  
AUGUST 2021**

**ELIGIBILITY CATEGORY: MO HEALTHNET FOR FAMILIES - CHILDREN**  
**NUMBER OF ELIGIBLES ENROLLED ON 08/31/21: 195,833**

	EXPENDITURES	RECIPIENTS	COST PER RECIPIENT	UNITS OF SERVICE	UNITS PER RECIPIENT	COST PER SERVICE
<b>NURSING FACILITIES</b>	\$0.00	0 *	\$0.00	0	0.0	\$0.00
<b>HOSPITALS</b>	\$991,274.66	2,988 *	\$331.75	9,561	3.2	\$103.68
INPATIENT	\$575,527.51	48	\$11,990.16	393	8.2	\$1,464.45
OUTPATIENT	\$415,747.15	2,964	\$140.27	9,168	3.1	\$45.35
<b>DENTAL SERVICES</b>	\$5,737.62	27 *	\$212.50	144	5.3	\$39.84
<b>PHARMACY</b>	\$8,798,814.19	31,744 *	\$277.18	64,135	2.0	\$137.19
<b>PART D - COPAYS</b>	\$31.05	9 *	\$3.45	0	0.0	\$0.00
<b>PHYSICIAN RELATED</b>	\$298,351.04	2,857 *	\$104.43	9,191	3.2	\$32.46
PHYSICIAN	\$476.17	8	\$59.52	10	1.3	\$47.62
CLINIC	\$109,199.40	547	\$199.63	6,496	11.9	\$16.81
FAMILY PLANNING	\$129,776.76	1,929	\$67.28	1,825	1.0	\$71.11
X-RAY AND LAB	\$2,951.92	40	\$73.80	107	2.7	\$27.59
NURSE PRACTITIONER	\$0.00	0	\$0.00	0	0.0	\$0.00
PODIATRY	\$0.00	0	\$0.00	0	0.0	\$0.00
CRNA SERVICES	\$0.00	0	\$0.00	0	0.0	\$0.00
RURAL HEALTH CLINICS	\$10,846.84	68	\$159.51	82	1.2	\$132.28
CASE MANAGEMENT	\$0.00	0	\$0.00	0	0.0	\$0.00
FED QUALIFIED HEALTH CARE	\$42,799.53	326	\$131.29	620	1.9	\$69.03
PSYCHOLOGIST SERVICES	\$2,300.42	18	\$127.80	51	2.8	\$45.11
<b>IN-HOME SERVICES</b>	\$3,447.87	5 *	\$689.57	309	61.8	\$11.16
HOME HEALTH SERVICES	\$2,463.95	4	\$615.99	113	28.3	\$21.80
ADULT DAY HEALTH CARE	\$0.00	0	\$0.00	0	0.0	\$0.00
AGED AND DISABLED WAIVER	\$0.00	0	\$0.00	0	0.0	\$0.00
PERSONAL CARE	\$983.92	1	\$983.92	196	196.0	\$5.02
AIDS WAIVER	\$0.00	0	\$0.00	0	0.0	\$0.00
PHYSICAL DISABLED WAIVER	\$0.00	0	\$0.00	0	0.0	\$0.00
INDEPENDENT LIVING WAIVER	\$0.00	0	\$0.00	0	0.0	\$0.00
FAMILY CARE GIVING WAIVER	\$0.00	0	\$0.00	0	0.0	\$0.00
BRAIN INJURY WAIVER	\$0.00	0	\$0.00	0	0.0	\$0.00
<b>REHAB AND SPECIALTY SERVICES</b>	\$132,387.54	193,132 *	\$0.69	208,716	1.1	\$0.63
AUDIOLOGY SERVICES	\$41.66	2	\$20.83	2	1.0	\$20.83
OPTOMETRIC SERVICES	\$1,231.90	21	\$58.66	65	3.1	\$18.95
DURABLE MEDICAL EQUIPMENT	\$88,030.52	65	\$1,354.32	3,079	47.4	\$28.59
AMBULANCE SERVICES	\$31,416.03	95	\$330.70	1,005	10.6	\$31.26
REHABILITATION CENTER	\$92.70	1	\$92.70	9	9.0	\$10.30
HOSPICE	\$6,455.50	2	\$3,227.75	46	23.0	\$140.34
NON-EMERGENCY TRANS	\$5,119.23	193,118	\$0.03	204,510	1.1	\$0.03
NON-PARTICIPATING PROV	\$0.00	0	\$0.00	0	0.0	\$0.00
COMPREHENSIVE DAY REHAB	\$0.00	0	\$0.00	0	0.0	\$0.00
DISEASE MANAGEMENT	\$0.00	0	\$0.00	0	0.0	\$0.00
<b>BUY-IN PREMIUMS</b>	\$0.00	0 **	\$0.00			
PART-A	\$0.00	0	\$0.00			
PART-B	\$0.00	0	\$0.00			
<b>MENTAL HEALTH SERVICES</b>	\$2,753,409.51	4,052 *	\$679.52	79,413	19.6	\$34.67
PRIVATE HOME ICF/ID	\$0.00	0	\$0.00	0	0.0	\$0.00
ID/DD WAIVER	\$50,851.92	58	\$876.76	3,842	66.2	\$13.24
PSYCH REHAB-PRIVATE	\$401,552.22	661	\$607.49	8,735	13.2	\$45.97
CSTAR - PRIVATE	\$82,162.64	73	\$1,125.52	4,881	66.9	\$16.83
TARGETED CASE MANAGEMENT	\$273,390.74	1,100	\$248.54	31,639	28.8	\$8.64
COMMUNITY SUPPORT WAIVER	\$136,528.05	87	\$1,569.29	23,238	267.1	\$5.88
CERT COMM BEHAV HLTH CLINC	\$1,808,923.94	2,287	\$790.96	7,078	3.1	\$255.57
<b>STATE INSTITUTIONS</b>	\$145,846.56	398 *	\$366.45	8,999	22.6	\$16.21
ICF/INTELLECTUAL DISABILITIES	\$0.00	0	\$0.00	0	0.0	\$0.00
MENTAL HOSPITAL	\$0.00	0	\$0.00	0	0.0	\$0.00
PSYCH CARE UNDER AGE 22	\$69,132.00	4	\$17,283.00	120	30.0	\$576.10
PSYCH REHAB-PUBLIC	\$0.00	0	\$0.00	0	0.0	\$0.00
CSTAR - PUBLIC	\$0.00	0	\$0.00	0	0.0	\$0.00
TARGETED CASE MANAGEMENT	\$76,714.56	394	\$194.71	8,879	22.5	\$8.64
FSD CASE MANAGEMENT	\$0.00	0	\$0.00	0	0.0	\$0.00
<b>EPSDT SERVICES</b>	\$1,055,989.35	1,043 *	\$1,012.45	173,041	165.9	\$6.10
EPSDT SCREENINGS	\$223,639.92	152	\$1,471.32	21,464	141.2	\$10.42
EPSDT REFERRAL SERVICES	\$832,349.43	933	\$892.12	151,577	162.5	\$5.49
EPSDT TARGETED CASE MGMT	\$0.00	0	\$0.00	0	0.0	\$0.00
<b>MANAGED CARE PREMIUMS</b>	\$38,316,615.29	190,934 *	\$200.68			
<b>TOTAL</b>	\$52,501,904.68	194,018 *	\$270.60			

\* Unduplicated total.

\*\* Recipients are not added to the total.

\*\*\* MO HealthNet for Families activity for both parent and child are in the parent total.

**TABLE 23  
MO HEALTHNET RECIPIENTS AND PAYMENTS BY ELIGIBILITY CATEGORY  
AUGUST 2021**

**ELIGIBILITY CATEGORY: PERMANENTLY & TOTALLY DISABLED  
NUMBER OF ELIGIBLES ENROLLED ON 08/31/21: 170,738**

	EXPENDITURES	RECIPIENTS	COST PER RECIPIENT	UNITS OF SERVICE	UNITS PER RECIPIENT	COST PER SERVICE
<b>NURSING FACILITIES</b>	\$28,130,182.23	7,006 *	\$4,015.16	53,881	7.7	\$522.08
<b>HOSPITALS</b>	\$54,646,824.47	41,027 *	\$1,331.97	520,321	12.7	\$105.03
INPATIENT	\$27,588,665.61	3,724	\$7,408.34	39,265	10.5	\$702.63
OUTPATIENT	\$27,058,158.86	40,011	\$676.27	481,056	12.0	\$56.25
<b>DENTAL SERVICES</b>	\$352,262.21	2,391 *	\$147.33	5,995	2.5	\$58.76
<b>PHARMACY</b>	\$55,471,355.33	71,474 *	\$776.11	587,999	8.2	\$94.34
<b>PART D - COPAYS</b>	\$132,444.78	26,778 *	\$4.95	190,466	7.1	\$0.70
<b>PHYSICIAN RELATED</b>	\$22,866,946.83	83,097 *	\$275.18	991,445	11.9	\$23.06
PHYSICIAN	\$165,510.47	1,762	\$93.93	4,004	2.3	\$41.34
CLINIC	\$16,111,317.54	65,822	\$244.77	863,143	13.1	\$18.67
FAMILY PLANNING	\$153,094.04	1,528	\$100.19	2,751	1.8	\$55.65
X-RAY AND LAB	\$1,656,473.36	12,644	\$131.01	62,827	5.0	\$26.37
NURSE PRACTITIONER	\$10,650.35	101	\$105.45	339	3.4	\$31.42
PODIATRY	\$216,583.82	2,901	\$74.66	6,293	2.2	\$34.42
CRNA SERVICES	\$0.00	0	\$0.00	0	0.0	\$0.00
RURAL HEALTH CLINICS	\$1,636,589.22	13,318	\$122.89	18,145	1.4	\$90.20
CASE MANAGEMENT	\$0.00	0	\$0.00	0	0.0	\$0.00
FED QUALIFIED HEALTH CARE	\$2,709,433.76	9,826	\$275.74	27,544	2.8	\$98.37
PSYCHOLOGIST SERVICES	\$207,294.27	2,688	\$77.12	6,399	2.4	\$32.39
<b>IN-HOME SERVICES</b>	\$40,734,237.61	32,108 *	\$1,268.66	9,510,382	296.2	\$4.28
HOME HEALTH SERVICES	\$219,541.89	460	\$477.26	8,746	19.0	\$25.10
ADULT DAY HEALTH CARE	\$1,448,659.24	1,152	\$1,257.52	545,421	473.5	\$2.66
AGED AND DISABLED WAIVER	\$303,515.79	684	\$443.74	75,223	110.0	\$4.03
PERSONAL CARE	\$36,540,330.81	30,162	\$1,211.47	8,572,892	284.2	\$4.26
AIDS WAIVER	\$160,961.84	44	\$3,658.22	4,172	94.8	\$38.58
PHYSICAL DISABLED WAIVER	\$1,487,843.21	159	\$9,357.50	162,889	1,024.5	\$9.13
INDEPENDENT LIVING WAIVER	\$574,405.17	529	\$1,085.83	141,073	266.7	\$4.07
FAMILY CARE GIVING WAIVER	\$0.00	0	\$0.00	0	0.0	\$0.00
BRAIN INJURY WAIVER	-\$1,020.34	3	-\$340.11	-34	-11.3	-\$30.01
<b>REHAB AND SPECIALTY SERVICES</b>	\$12,406,950.47	170,735 *	\$72.67	1,429,893	8.4	\$8.68
AUDIOLOGY SERVICES	\$3,987.04	111	\$35.92	242	2.2	\$16.48
OPTOMETRIC SERVICES	\$246,030.92	3,687	\$66.73	9,736	2.6	\$25.27
DURABLE MEDICAL EQUIPMENT	\$3,505,886.80	14,017	\$250.12	913,939	65.2	\$3.84
AMBULANCE SERVICES	\$3,975,609.39	18,809	\$211.37	139,353	7.4	\$28.53
REHABILITATION CENTER	\$5,147.80	46	\$111.91	614	13.4	\$8.38
HOSPICE	\$1,693,455.56	348	\$4,866.25	11,167	32.1	\$151.65
NON-EMERGENCY TRANS	\$2,964,816.92	167,871	\$17.66	354,165	2.1	\$8.37
NON-PARTICIPATING PROV	\$1,456.57	38	\$38.33	97	2.6	\$15.02
COMPREHENSIVE DAY REHAB	\$0.00	0	\$0.00	0	0.0	\$0.00
DISEASE MANAGEMENT	\$10,559.47	156	\$67.69	580	3.7	\$18.21
<b>BUY-IN PREMIUMS</b>	\$12,524,954.10	84,054 **	\$149.01			
PART-A	\$6,005.00	16	\$375.31			
PART-B	\$12,518,949.10	84,038	\$148.97			
<b>MENTAL HEALTH SERVICES</b>	\$101,805,630.39	35,193 *	\$2,892.78	3,360,631	95.5	\$30.29
PRIVATE HOME ICF/ID	\$428,022.05	61	\$7,016.75	1,776	29.1	\$241.00
ID/DD WAIVER	\$68,719,274.34	7,500	\$9,162.57	1,660,118	221.4	\$41.39
PSYCH REHAB-PRIVATE	\$6,107,686.74	6,160	\$991.51	195,291	31.7	\$31.27
CSTAR - PRIVATE	\$760,805.76	1,616	\$470.80	52,773	32.7	\$14.42
TARGETED CASE MANAGEMENT	\$4,427,829.02	11,465	\$386.20	512,295	44.7	\$8.64
COMMUNITY SUPPORT WAIVER	\$5,900,475.27	2,939	\$2,007.65	876,311	298.2	\$6.73
CERT COMM BEHAV HLTH CLINC	\$15,461,537.21	14,528	\$1,064.26	62,067	4.3	\$249.11
<b>STATE INSTITUTIONS</b>	\$1,913,811.98	2,726 *	\$702.06	93,196	34.2	\$20.54
ICF/INTELLECTUAL DISABILITIES	\$1,119,182.54	41	\$27,297.14	1,225	29.9	\$913.62
MENTAL HOSPITAL	\$0.00	0	\$0.00	0	0.0	\$0.00
PSYCH CARE UNDER AGE 22	\$0.00	0	\$0.00	0	0.0	\$0.00
PSYCH REHAB-PUBLIC	\$0.00	0	\$0.00	0	0.0	\$0.00
CSTAR - PUBLIC	\$0.00	0	\$0.00	0	0.0	\$0.00
TARGETED CASE MANAGEMENT	\$794,629.44	2,685	\$295.95	91,971	34.3	\$8.64
FSD CASE MANAGEMENT	\$0.00	0	\$0.00	0	0.0	\$0.00
<b>EPSDT SERVICES</b>	\$3,541,531.34	9,608 *	\$368.60	473,354	49.3	\$7.48
EPSDT SCREENINGS	\$87,642.63	106	\$826.82	8,073	76.2	\$10.86
EPSDT REFERRAL SERVICES	\$3,453,888.71	9,562	\$361.21	465,281	48.7	\$7.42
EPSDT TARGETED CASE MGMT	\$0.00	0	\$0.00	0	0.0	\$0.00
<b>MANAGED CARE PREMIUMS</b>	\$0.00	0 *	\$0.00			
<b>TOTAL</b>	\$334,527,131.74	177,381 *	\$1,885.92			

\* Unduplicated total.

\*\* Recipients are not added to the total.

**TABLE 23  
MO HEALTHNET RECIPIENTS AND PAYMENTS BY ELIGIBILITY CATEGORY  
AUGUST 2021**

**ELIGIBILITY CATEGORY: AID TO THE BLIND**

**NUMBER OF ELIGIBLES ENROLLED ON 08/31/21: 1,297**

	EXPENDITURES	RECIPIENTS	COST PER RECIPIENT	UNITS OF SERVICE	UNITS PER RECIPIENT	COST PER SERVICE
<b>NURSING FACILITIES</b>	\$109,667.93	24 *	\$4,569.50	106	4.4	\$1,034.60
<b>HOSPITALS</b>	\$218,736.16	276 *	\$792.52	57,069	206.8	\$3.83
INPATIENT	\$100,247.92	12	\$8,353.99	194	16.2	\$516.74
OUTPATIENT	\$118,488.24	272	\$435.62	56,875	209.1	\$2.08
<b>DENTAL SERVICES</b>	\$3,636.32	27 *	\$134.68	57	2.1	\$63.80
<b>PHARMACY</b>	\$329,483.94	323 *	\$1,020.07	2,680	8.3	\$122.94
<b>PART D - COPAYS</b>	\$1,243.81	331 *	\$3.76	2,283	6.9	\$0.54
<b>PHYSICIAN RELATED</b>	\$129,266.94	577 *	\$224.03	9,028	15.7	\$14.32
PHYSICIAN	\$1,126.55	12	\$93.88	30	2.5	\$37.55
CLINIC	\$100,628.83	480	\$209.64	8,487	17.7	\$11.86
FAMILY PLANNING	\$159.98	7	\$22.85	7	1.0	\$22.85
X-RAY AND LAB	\$4,357.66	53	\$82.22	198	3.7	\$22.01
NURSE PRACTITIONER	\$111.94	2	\$55.97	3	1.5	\$37.31
PODIATRY	\$798.28	25	\$31.93	35	1.4	\$22.81
CRNA SERVICES	\$0.00	0	\$0.00	0	0.0	\$0.00
RURAL HEALTH CLINICS	\$5,236.65	75	\$69.82	93	1.2	\$56.31
CASE MANAGEMENT	\$0.00	0	\$0.00	0	0.0	\$0.00
FED QUALIFIED HEALTH CARE	\$15,790.51	53	\$297.93	147	2.8	\$107.42
PSYCHOLOGIST SERVICES	\$1,056.54	8	\$132.07	28	3.5	\$37.73
<b>IN-HOME SERVICES</b>	\$840,099.76	618 *	\$1,359.38	197,885	320.2	\$4.25
HOME HEALTH SERVICES	\$1,033.37	1	\$1,033.37	52	52.0	\$19.87
ADULT DAY HEALTH CARE	\$20,988.52	18	\$1,166.03	7,309	406.1	\$2.87
AGED AND DISABLED WAIVER	\$39,757.33	51	\$779.56	9,550	187.3	\$4.16
PERSONAL CARE	\$752,750.75	592	\$1,271.54	177,098	299.1	\$4.25
AIDS WAIVER	\$0.00	0	\$0.00	0	0.0	\$0.00
PHYSICAL DISABLED WAIVER	\$17,172.96	1	\$17,172.96	1,837	1,837.0	\$9.35
INDEPENDENT LIVING WAIVER	\$8,396.83	8	\$1,049.60	2,039	254.9	\$4.12
FAMILY CARE GIVING WAIVER	\$0.00	0	\$0.00	0	0.0	\$0.00
BRAIN INJURY WAIVER	\$0.00	0	\$0.00	0	0.0	\$0.00
<b>REHAB AND SPECIALTY SERVICES</b>	\$61,156.11	1,518 *	\$40.29	19,684	13.0	\$3.11
AUDIOLOGY SERVICES	\$15.46	2	\$7.73	2	1.0	\$7.73
OPTOMETRIC SERVICES	\$1,422.85	27	\$52.70	55	2.0	\$25.87
DURABLE MEDICAL EQUIPMENT	\$21,347.68	149	\$143.27	15,734	105.6	\$1.36
AMBULANCE SERVICES	\$13,452.93	90	\$149.48	808	9.0	\$16.65
REHABILITATION CENTER	\$0.00	0	\$0.00	0	0.0	\$0.00
HOSPICE	-\$980.12	1	-\$980.12	-6	-6.0	-\$163.35
NON-EMERGENCY TRANS	\$25,464.59	1,506	\$16.91	3,066	2.0	\$8.31
NON-PARTICIPATING PROV	\$0.00	0	\$0.00	0	0.0	\$0.00
COMPREHENSIVE DAY REHAB	\$0.00	0	\$0.00	0	0.0	\$0.00
DISEASE MANAGEMENT	\$432.72	2	\$216.36	25	12.5	\$17.31
<b>BUY-IN PREMIUMS</b>	\$134,569.50	897 **	\$150.02			
PART-A	\$3,085.00	7	\$440.71			
PART-B	\$131,484.50	890	\$147.74			
<b>MENTAL HEALTH SERVICES</b>	\$467,141.29	186 *	\$2,511.51	17,637	94.8	\$26.49
PRIVATE HOME ICF/ID	\$0.00	0	\$0.00	0	0.0	\$0.00
ID/DD WAIVER	\$307,846.79	34	\$9,054.32	6,366	187.2	\$48.36
PSYCH REHAB-PRIVATE	\$22,284.47	28	\$795.87	521	18.6	\$42.77
CSTAR - PRIVATE	\$9,157.09	16	\$572.32	476	29.8	\$19.24
TARGETED CASE MANAGEMENT	\$26,395.20	71	\$371.76	3,055	43.0	\$8.64
COMMUNITY SUPPORT WAIVER	\$43,074.53	36	\$1,196.51	6,985	194.0	\$6.17
CERT COMM BEHAV HLTH CLINC	\$58,383.21	57	\$1,024.27	234	4.1	\$249.50
<b>STATE INSTITUTIONS</b>	\$5,451.84	20 *	\$272.59	631	31.5	\$8.64
ICF/INTELLECTUAL DISABILITIES	\$0.00	0	\$0.00	0	0.0	\$0.00
MENTAL HOSPITAL	\$0.00	0	\$0.00	0	0.0	\$0.00
PSYCH CARE UNDER AGE 22	\$0.00	0	\$0.00	0	0.0	\$0.00
PSYCH REHAB-PUBLIC	\$0.00	0	\$0.00	0	0.0	\$0.00
CSTAR - PUBLIC	\$0.00	0	\$0.00	0	0.0	\$0.00
TARGETED CASE MANAGEMENT	\$5,451.84	20	\$272.59	631	31.5	\$8.64
FSD CASE MANAGEMENT	\$0.00	0	\$0.00	0	0.0	\$0.00
<b>EPSDT SERVICES</b>	\$16,792.66	43 *	\$390.53	5,143	119.6	\$3.27
EPSDT SCREENINGS	\$0.00	0	\$0.00	0	0.0	\$0.00
EPSDT REFERRAL SERVICES	\$16,792.66	43	\$390.53	5,143	119.6	\$3.27
EPSDT TARGETED CASE MGMT	\$0.00	0	\$0.00	0	0.0	\$0.00
<b>MANAGED CARE PREMIUMS</b>	\$0.00	0 *	\$0.00			
<b>TOTAL</b>	\$2,317,246.26	1,545 *	\$1,499.84			

\* Unduplicated total.

\*\* Recipients are not added to the total.

**TABLE 23**  
**MO HEALTHNET RECIPIENTS AND PAYMENTS BY ELIGIBILITY CATEGORY**  
**AUGUST 2021**

**ELIGIBILITY CATEGORY: SPECIFIED LOW-INCOME MEDICARE BENEFICIARY**

**NUMBER OF ELIGIBLES ENROLLED ON 08/31/21: 0**

	EXPENDITURES	RECIPIENTS	COST PER RECIPIENT	UNITS OF SERVICE	UNITS PER RECIPIENT	COST PER SERVICE
<b>NURSING FACILITIES</b>	\$0.00	0 *	\$0.00	0	0.0	\$0.00
<b>HOSPITALS</b>	\$0.00	0 *	\$0.00	0	0.0	\$0.00
INPATIENT	\$0.00	0	\$0.00	0	0.0	\$0.00
OUTPATIENT	\$0.00	0	\$0.00	0	0.0	\$0.00
<b>DENTAL SERVICES</b>	\$0.00	0 *	\$0.00	0	0.0	\$0.00
<b>PHARMACY</b>	\$0.00	0 *	\$0.00	0	0.0	\$0.00
<b>PART D - COPAYS</b>	\$0.00	0 *	\$0.00	0	0.0	\$0.00
<b>PHYSICIAN RELATED</b>	\$0.00	0 *	\$0.00	0	0.0	\$0.00
PHYSICIAN	\$0.00	0	\$0.00	0	0.0	\$0.00
CLINIC	\$0.00	0	\$0.00	0	0.0	\$0.00
FAMILY PLANNING	\$0.00	0	\$0.00	0	0.0	\$0.00
X-RAY AND LAB	\$0.00	0	\$0.00	0	0.0	\$0.00
NURSE PRACTITIONER	\$0.00	0	\$0.00	0	0.0	\$0.00
PODIATRY	\$0.00	0	\$0.00	0	0.0	\$0.00
CRNA SERVICES	\$0.00	0	\$0.00	0	0.0	\$0.00
RURAL HEALTH CLINICS	\$0.00	0	\$0.00	0	0.0	\$0.00
CASE MANAGEMENT	\$0.00	0	\$0.00	0	0.0	\$0.00
FED QUALIFIED HEALTH CARE	\$0.00	0	\$0.00	0	0.0	\$0.00
PSYCHOLOGIST SERVICES	\$0.00	0	\$0.00	0	0.0	\$0.00
<b>IN-HOME SERVICES</b>	\$0.00	0 *	\$0.00	0	0.0	\$0.00
HOME HEALTH SERVICES	\$0.00	0	\$0.00	0	0.0	\$0.00
ADULT DAY HEALTH CARE	\$0.00	0	\$0.00	0	0.0	\$0.00
AGED AND DISABLED WAIVER	\$0.00	0	\$0.00	0	0.0	\$0.00
PERSONAL CARE	\$0.00	0	\$0.00	0	0.0	\$0.00
AIDS WAIVER	\$0.00	0	\$0.00	0	0.0	\$0.00
PHYSICAL DISABLED WAIVER	\$0.00	0	\$0.00	0	0.0	\$0.00
INDEPENDENT LIVING WAIVER	\$0.00	0	\$0.00	0	0.0	\$0.00
FAMILY CARE GIVING WAIVER	\$0.00	0	\$0.00	0	0.0	\$0.00
BRAIN INJURY WAIVER	\$0.00	0	\$0.00	0	0.0	\$0.00
<b>REHAB AND SPECIALTY SERVICES</b>	\$0.00	0 *	\$0.00	0	0.0	\$0.00
AUDIOLOGY SERVICES	\$0.00	0	\$0.00	0	0.0	\$0.00
OPTOMETRIC SERVICES	\$0.00	0	\$0.00	0	0.0	\$0.00
DURABLE MEDICAL EQUIPMENT	\$0.00	0	\$0.00	0	0.0	\$0.00
AMBULANCE SERVICES	\$0.00	0	\$0.00	0	0.0	\$0.00
REHABILITATION CENTER	\$0.00	0	\$0.00	0	0.0	\$0.00
HOSPICE	\$0.00	0	\$0.00	0	0.0	\$0.00
NON-EMERGENCY TRANS	\$0.00	0	\$0.00	0	0.0	\$0.00
NON-PARTICIPATING PROV	\$0.00	0	\$0.00	0	0.0	\$0.00
COMPREHENSIVE DAY REHAB	\$0.00	0	\$0.00	0	0.0	\$0.00
DISEASE MANAGEMENT	\$0.00	0	\$0.00	0	0.0	\$0.00
<b>BUY-IN PREMIUMS</b>	\$1,651,534.90	10,699 **	\$154.36			
PART-A	\$15,024.70	21	\$715.46			
PART-B	\$1,636,510.20	10,678	\$153.26			
<b>MENTAL HEALTH SERVICES</b>	\$0.00	0 *	\$0.00	0	0.0	\$0.00
PRIVATE HOME ICF/ID	\$0.00	0	\$0.00	0	0.0	\$0.00
ID/DD WAIVER	\$0.00	0	\$0.00	0	0.0	\$0.00
PSYCH REHAB-PRIVATE	\$0.00	0	\$0.00	0	0.0	\$0.00
CSTAR - PRIVATE	\$0.00	0	\$0.00	0	0.0	\$0.00
TARGETED CASE MANAGEMENT	\$0.00	0	\$0.00	0	0.0	\$0.00
COMMUNITY SUPPORT WAIVER	\$0.00	0	\$0.00	0	0.0	\$0.00
CERT COMM BEHAV HLTH CLINC	\$0.00	0	\$0.00	0	0.0	\$0.00
<b>STATE INSTITUTIONS</b>	\$0.00	0 *	\$0.00	0	0.0	\$0.00
ICF/INTELLECTUAL DISABILITIES	\$0.00	0	\$0.00	0	0.0	\$0.00
MENTAL HOSPITAL	\$0.00	0	\$0.00	0	0.0	\$0.00
PSYCH CARE UNDER AGE 22	\$0.00	0	\$0.00	0	0.0	\$0.00
PSYCH REHAB-PUBLIC	\$0.00	0	\$0.00	0	0.0	\$0.00
CSTAR - PUBLIC	\$0.00	0	\$0.00	0	0.0	\$0.00
TARGETED CASE MANAGEMENT	\$0.00	0	\$0.00	0	0.0	\$0.00
FSD CASE MANAGEMENT	\$0.00	0	\$0.00	0	0.0	\$0.00
<b>EPSDT SERVICES</b>	\$0.00	0 *	\$0.00	0	0.0	\$0.00
EPSDT SCREENINGS	\$0.00	0	\$0.00	0	0.0	\$0.00
EPSDT REFERRAL SERVICES	\$0.00	0	\$0.00	0	0.0	\$0.00
EPSDT TARGETED CASE MGMT	\$0.00	0	\$0.00	0	0.0	\$0.00
<b>MANAGED CARE PREMIUMS</b>	\$0.00	0 *	\$0.00			
<b>TOTAL</b>	\$1,651,534.90	0 *	\$0.00			

\* Unduplicated total. \*\* Recipients are not added to the total.

Note: SLMB Recipients do not receive MO HealthNet benefits. They only receive payment for Part A and B Medicare premiums.

**TABLE 23  
MO HEALTHNET RECIPIENTS AND PAYMENTS BY ELIGIBILITY CATEGORY  
AUGUST 2021**

**ELIGIBILITY CATEGORY: MO HEALTHNET FOR PREGNANT WOMEN (MAF INCOME)**

**NUMBER OF ELIGIBLES ENROLLED ON 08/31/21: 24,469**

	EXPENDITURES	RECIPIENTS	COST PER RECIPIENT	UNITS OF SERVICE	UNITS PER RECIPIENT	COST PER SERVICE
<b>NURSING FACILITIES</b>	\$6,057.49	2 *	\$3,028.75	4	2.0	\$1,514.37
<b>HOSPITALS</b>	\$399,799.48	1,830 *	\$218.47	8,003	4.4	\$49.96
INPATIENT	\$113,056.15	47	\$2,405.45	142	3.0	\$796.17
OUTPATIENT	\$286,743.33	1,809	\$158.51	7,861	4.4	\$36.48
<b>DENTAL SERVICES</b>	\$570.88	2 *	\$285.44	8	4.0	\$71.36
<b>PHARMACY</b>	\$1,520,539.60	7,603 *	\$199.99	17,150	2.3	\$88.66
<b>PART D - COPAYS</b>	\$62.26	20 *	\$3.11	93	4.7	\$0.67
<b>PHYSICIAN RELATED</b>	\$329,638.47	2,154 *	\$153.04	10,077	4.7	\$32.71
PHYSICIAN	\$6,289.36	15	\$419.29	21	1.4	\$299.49
CLINIC	\$91,929.12	527	\$174.44	7,520	14.3	\$12.22
FAMILY PLANNING	\$152,389.53	1,279	\$119.15	1,232	1.0	\$123.69
X-RAY AND LAB	\$13,804.49	116	\$119.00	554	4.8	\$24.92
NURSE PRACTITIONER	\$0.00	0	\$0.00	0	0.0	\$0.00
PODIATRY	\$111.97	2	\$55.99	2	1.0	\$55.99
CRNA SERVICES	\$0.00	0	\$0.00	0	0.0	\$0.00
RURAL HEALTH CLINICS	\$12,259.07	70	\$175.13	104	1.5	\$117.88
CASE MANAGEMENT	\$1,072.37	9	\$119.15	9	1.0	\$119.15
FED QUALIFIED HEALTH CARE	\$51,229.48	314	\$163.15	621	2.0	\$82.50
PSYCHOLOGIST SERVICES	\$553.08	10	\$55.31	14	1.4	\$39.51
<b>IN-HOME SERVICES</b>	\$32,980.68	26 *	\$1,268.49	7,945	305.6	\$4.15
HOME HEALTH SERVICES	\$0.00	0	\$0.00	0	0.0	\$0.00
ADULT DAY HEALTH CARE	\$0.00	0	\$0.00	0	0.0	\$0.00
AGED AND DISABLED WAIVER	\$240.96	1	\$240.96	48	48.0	\$5.02
PERSONAL CARE	\$32,097.47	26	\$1,234.52	7,722	297.0	\$4.16
AIDS WAIVER	\$0.00	0	\$0.00	0	0.0	\$0.00
PHYSICAL DISABLED WAIVER	\$0.00	0	\$0.00	0	0.0	\$0.00
INDEPENDENT LIVING WAIVER	\$642.25	1	\$642.25	175	175.0	\$3.67
FAMILY CARE GIVING WAIVER	\$0.00	0	\$0.00	0	0.0	\$0.00
BRAIN INJURY WAIVER	\$0.00	0	\$0.00	0	0.0	\$0.00
<b>REHAB AND SPECIALTY SERVICES</b>	\$29,638.28	24,486 *	\$1.21	34,583	1.4	\$0.86
AUDIOLOGY SERVICES	\$0.00	0	\$0.00	0	0.0	\$0.00
OPTOMETRIC SERVICES	\$898.49	12	\$74.87	43	3.6	\$20.90
DURABLE MEDICAL EQUIPMENT	\$1,181.36	12	\$98.45	1,470	122.5	\$0.80
AMBULANCE SERVICES	\$26,083.41	168	\$155.26	617	3.7	\$42.27
REHABILITATION CENTER	\$0.00	0	\$0.00	0	0.0	\$0.00
HOSPICE	\$0.00	0	\$0.00	0	0.0	\$0.00
NON-EMERGENCY TRANS	\$1,475.02	24,469	\$0.06	32,453	1.3	\$0.05
NON-PARTICIPATING PROV	\$0.00	0	\$0.00	0	0.0	\$0.00
COMPREHENSIVE DAY REHAB	\$0.00	0	\$0.00	0	0.0	\$0.00
DISEASE MANAGEMENT	\$0.00	0	\$0.00	0	0.0	\$0.00
<b>BUY-IN PREMIUMS</b>	\$0.00	0 **	\$0.00			
PART-A	\$0.00	0	\$0.00			
PART-B	\$0.00	0	\$0.00			
<b>MENTAL HEALTH SERVICES</b>	\$519,361.80	775 *	\$670.14	19,263	24.9	\$26.96
PRIVATE HOME ICF/ID	\$0.00	0	\$0.00	0	0.0	\$0.00
ID/DD WAIVER	\$18,459.79	5	\$3,691.96	350	70.0	\$52.74
PSYCH REHAB-PRIVATE	\$75,477.33	131	\$576.16	1,536	11.7	\$49.14
CSTAR - PRIVATE	\$177,813.83	356	\$499.48	15,116	42.5	\$11.76
TARGETED CASE MANAGEMENT	\$11,301.12	22	\$513.69	1,308	59.5	\$8.64
COMMUNITY SUPPORT WAIVER	\$0.00	0	\$0.00	0	0.0	\$0.00
CERT COMM BEHAV HLTH CLINC	\$236,309.73	287	\$823.38	953	3.3	\$247.96
<b>STATE INSTITUTIONS</b>	\$1,805.76	5 *	\$361.15	209	41.8	\$8.64
ICF/INTELLECTUAL DISABILITIES	\$0.00	0	\$0.00	0	0.0	\$0.00
MENTAL HOSPITAL	\$0.00	0	\$0.00	0	0.0	\$0.00
PSYCH CARE UNDER AGE 22	\$0.00	0	\$0.00	0	0.0	\$0.00
PSYCH REHAB-PUBLIC	\$0.00	0	\$0.00	0	0.0	\$0.00
CSTAR - PUBLIC	\$0.00	0	\$0.00	0	0.0	\$0.00
TARGETED CASE MANAGEMENT	\$1,805.76	5	\$361.15	209	41.8	\$8.64
FSD CASE MANAGEMENT	\$0.00	0	\$0.00	0	0.0	\$0.00
<b>EPSDT SERVICES</b>	\$12,957.83	90 *	\$143.98	119	1.3	\$108.89
EPSDT SCREENINGS	\$0.00	0	\$0.00	0	0.0	\$0.00
EPSDT REFERRAL SERVICES	\$12,957.83	90	\$143.98	119	1.3	\$108.89
EPSDT TARGETED CASE MGMT	\$0.00	0	\$0.00	0	0.0	\$0.00
<b>MANAGED CARE PREMIUMS</b>	\$10,898,472.94	22,938 *	\$475.13			
<b>TOTAL</b>	\$13,751,885.47	24,938 *	\$551.44			

\* Unduplicated total.

\*\* Recipients are not added to the total.

**TABLE 23  
MO HEALTHNET RECIPIENTS AND PAYMENTS BY ELIGIBILITY CATEGORY  
AUGUST 2021**

**ELIGIBILITY CATEGORY: BLIND PENSION**

**NUMBER OF ELIGIBLES ENROLLED ON 08/31/21: 2,645**

	EXPENDITURES	RECIPIENTS	COST PER RECIPIENT	UNITS OF SERVICE	UNITS PER RECIPIENT	COST PER SERVICE
<b>NURSING FACILITIES</b>	\$42,886.18	20 *	\$2,144.31	394	19.7	\$108.85
<b>HOSPITALS</b>	\$80,784.42	371 *	\$217.75	3,807	10.3	\$21.22
INPATIENT	\$33,963.76	4	\$8,490.94	81	20.3	\$419.31
OUTPATIENT	\$46,820.66	370	\$126.54	3,726	10.1	\$12.57
<b>DENTAL SERVICES</b>	\$3,364.47	41 *	\$82.06	62	1.5	\$54.27
<b>PHARMACY</b>	\$127,039.22	1,117 *	\$113.73	9,492	8.5	\$13.38
<b>PART D - COPAYS</b>	\$0.00	0 *	\$0.00	0	0.0	\$0.00
<b>PHYSICIAN RELATED</b>	\$134,377.03	834 *	\$161.12	9,311	11.2	\$14.43
PHYSICIAN	\$1,627.39	17	\$95.73	38	2.2	\$42.83
CLINIC	\$113,100.74	723	\$156.43	8,729	12.1	\$12.96
FAMILY PLANNING	\$105.16	5	\$21.03	5	1.0	\$21.03
X-RAY AND LAB	\$1,978.83	51	\$38.80	154	3.0	\$12.85
NURSE PRACTITIONER	\$0.00	0	\$0.00	0	0.0	\$0.00
PODIATRY	\$2,323.96	52	\$44.69	121	2.3	\$19.21
CRNA SERVICES	\$0.00	0	\$0.00	0	0.0	\$0.00
RURAL HEALTH CLINICS	\$6,814.23	95	\$71.73	128	1.3	\$53.24
CASE MANAGEMENT	\$0.00	0	\$0.00	0	0.0	\$0.00
FED QUALIFIED HEALTH CARE	\$7,170.52	38	\$188.70	99	2.6	\$72.43
PSYCHOLOGIST SERVICES	\$1,256.20	13	\$96.63	37	2.9	\$33.95
<b>IN-HOME SERVICES</b>	\$1,040,321.10	885 *	\$1,175.50	239,837	271.0	\$4.34
HOME HEALTH SERVICES	\$548.11	1	\$548.11	41	41.0	\$13.37
ADULT DAY HEALTH CARE	\$0.00	0	\$0.00	0	0.0	\$0.00
AGED AND DISABLED WAIVER	\$1,103.99	3	\$368.00	247	82.3	\$4.47
PERSONAL CARE	\$1,038,669.00	861	\$1,206.35	239,549	278.2	\$4.34
AIDS WAIVER	\$0.00	0	\$0.00	0	0.0	\$0.00
PHYSICAL DISABLED WAIVER	\$0.00	0	\$0.00	0	0.0	\$0.00
INDEPENDENT LIVING WAIVER	\$0.00	0	\$0.00	0	0.0	\$0.00
FAMILY CARE GIVING WAIVER	\$0.00	0	\$0.00	0	0.0	\$0.00
BRAIN INJURY WAIVER	\$0.00	0	\$0.00	0	0.0	\$0.00
<b>REHAB AND SPECIALTY SERVICES</b>	\$59,478.71	388 *	\$153.30	20,413	52.6	\$2.91
AUDIOLOGY SERVICES	\$1,251.72	4	\$312.93	8	2.0	\$156.47
OPTOMETRIC SERVICES	\$1,959.38	33	\$59.38	81	2.5	\$24.19
DURABLE MEDICAL EQUIPMENT	\$28,899.80	246	\$117.48	19,065	77.5	\$1.52
AMBULANCE SERVICES	\$21,475.77	118	\$182.00	1,145	9.7	\$18.76
REHABILITATION CENTER	\$97.25	1	\$97.25	15	15.0	\$6.48
HOSPICE	\$5,382.38	2	\$2,691.19	42	21.0	\$128.15
NON-EMERGENCY TRANS	\$0.00	0	\$0.00	0	0.0	\$0.00
NON-PARTICIPATING PROV	\$0.00	0	\$0.00	0	0.0	\$0.00
COMPREHENSIVE DAY REHAB	\$0.00	0	\$0.00	0	0.0	\$0.00
DISEASE MANAGEMENT	\$412.41	6	\$68.74	57	9.5	\$7.24
<b>BUY-IN PREMIUMS</b>	\$0.00	0 **	\$0.00			
PART-A	\$0.00	0	\$0.00			
PART-B	\$0.00	0	\$0.00			
<b>MENTAL HEALTH SERVICES</b>	\$23,063.79	28 *	\$823.71	755	27.0	\$30.55
PRIVATE HOME ICF/ID	\$0.00	0	\$0.00	0	0.0	\$0.00
ID/DD WAIVER	\$209.00	1	\$209.00	1	1.0	\$209.00
PSYCH REHAB-PRIVATE	\$0.00	0	\$0.00	0	0.0	\$0.00
CSTAR - PRIVATE	\$0.00	0	\$0.00	0	0.0	\$0.00
TARGETED CASE MANAGEMENT	\$5,935.68	10	\$593.57	687	68.7	\$8.64
COMMUNITY SUPPORT WAIVER	\$0.00	0	\$0.00	0	0.0	\$0.00
CERT COMM BEHAV HLTH CLINC	\$16,919.11	17	\$995.24	67	3.9	\$252.52
<b>STATE INSTITUTIONS</b>	\$1,149.12	4 *	\$287.28	133	33.3	\$8.64
ICF/INTELLECTUAL DISABILITIES	\$0.00	0	\$0.00	0	0.0	\$0.00
MENTAL HOSPITAL	\$0.00	0	\$0.00	0	0.0	\$0.00
PSYCH CARE UNDER AGE 22	\$0.00	0	\$0.00	0	0.0	\$0.00
PSYCH REHAB-PUBLIC	\$0.00	0	\$0.00	0	0.0	\$0.00
CSTAR - PUBLIC	\$0.00	0	\$0.00	0	0.0	\$0.00
TARGETED CASE MANAGEMENT	\$1,149.12	4	\$287.28	133	33.3	\$8.64
FSD CASE MANAGEMENT	\$0.00	0	\$0.00	0	0.0	\$0.00
<b>EPSDT SERVICES</b>	\$6,843.36	42 *	\$162.94	5,810	138.3	\$1.18
EPSDT SCREENINGS	\$0.00	0	\$0.00	0	0.0	\$0.00
EPSDT REFERRAL SERVICES	\$6,843.36	42	\$162.94	5,810	138.3	\$1.18
EPSDT TARGETED CASE MGMT	\$0.00	0	\$0.00	0	0.0	\$0.00
<b>MANAGED CARE PREMIUMS</b>	\$0.00	0 *	\$0.00			
<b>TOTAL</b>	\$1,519,307.40	1,832 *	\$829.32			

\* Unduplicated total.

\*\* Recipients are not added to the total.

**TABLE 23  
MO HEALTHNET RECIPIENTS AND PAYMENTS BY ELIGIBILITY CATEGORY  
AUGUST 2021**

**ELIGIBILITY CATEGORY: FOSTER CARE**

**NUMBER OF ELIGIBLES ENROLLED ON 08/31/21: 23,515**

	EXPENDITURES	RECIPIENTS	COST PER RECIPIENT	UNITS OF SERVICE	UNITS PER RECIPIENT	COST PER SERVICE
<b>NURSING FACILITIES</b>	\$0.00	0 *	\$0.00	0	0.0	\$0.00
<b>HOSPITALS</b>	\$1,243,969.35	650 *	\$1,913.80	3,553	5.5	\$350.12
INPATIENT	\$1,130,988.83	129	\$8,767.36	1,178	9.1	\$960.09
OUTPATIENT	\$112,980.52	548	\$206.17	2,375	4.3	\$47.57
<b>DENTAL SERVICES</b>	\$4,466.60	37 *	\$120.72	150	4.1	\$29.78
<b>PHARMACY</b>	\$2,372,546.51	8,729 *	\$271.80	21,288	2.4	\$111.45
<b>PART D - COPAYS</b>	\$6.50	2 *	\$3.25	14	7.0	\$0.46
<b>PHYSICIAN RELATED</b>	\$277,588.48	1,257 *	\$220.83	4,967	4.0	\$55.89
PHYSICIAN	\$235.60	6	\$39.27	7	1.2	\$33.66
CLINIC	\$121,401.39	429	\$282.99	2,396	5.6	\$50.67
FAMILY PLANNING	\$27,390.28	390	\$70.23	378	1.0	\$72.46
X-RAY AND LAB	\$2,581.79	37	\$69.78	98	2.7	\$26.34
NURSE PRACTITIONER	\$0.00	0	\$0.00	0	0.0	\$0.00
PODIATRY	\$533.26	6	\$88.88	17	2.8	\$31.37
CRNA SERVICES	\$0.00	0	\$0.00	0	0.0	\$0.00
RURAL HEALTH CLINICS	\$26,957.88	164	\$164.38	230	1.4	\$117.21
CASE MANAGEMENT	\$0.00	0	\$0.00	0	0.0	\$0.00
FED QUALIFIED HEALTH CARE	\$32,651.64	116	\$281.48	316	2.7	\$103.33
PSYCHOLOGIST SERVICES	\$65,836.64	243	\$270.93	1,525	6.3	\$43.17
<b>IN-HOME SERVICES</b>	\$24,920.03	4 *	\$6,230.01	2,673	668.3	\$9.32
HOME HEALTH SERVICES	\$79.49	1	\$79.49	4	4.0	\$19.87
ADULT DAY HEALTH CARE	\$0.00	0	\$0.00	0	0.0	\$0.00
AGED AND DISABLED WAIVER	\$0.00	0	\$0.00	0	0.0	\$0.00
PERSONAL CARE	\$0.00	0	\$0.00	0	0.0	\$0.00
AIDS WAIVER	\$0.00	0	\$0.00	0	0.0	\$0.00
PHYSICAL DISABLED WAIVER	\$24,840.54	3	\$8,280.18	2,669	889.7	\$9.31
INDEPENDENT LIVING WAIVER	\$0.00	0	\$0.00	0	0.0	\$0.00
FAMILY CARE GIVING WAIVER	\$0.00	0	\$0.00	0	0.0	\$0.00
BRAIN INJURY WAIVER	\$0.00	0	\$0.00	0	0.0	\$0.00
<b>REHAB AND SPECIALTY SERVICES</b>	\$38,496.27	25,636 *	\$1.50	29,511	1.1	\$1.30
AUDIOLOGY SERVICES	\$197.68	4	\$49.42	124	31.0	\$1.59
OPTOMETRIC SERVICES	\$3,085.62	48	\$64.28	147	3.1	\$20.99
DURABLE MEDICAL EQUIPMENT	\$23,118.77	41	\$563.87	1,261	30.8	\$18.33
AMBULANCE SERVICES	\$9,964.89	29	\$343.62	347	12.0	\$28.72
REHABILITATION CENTER	\$61.80	1	\$61.80	6	6.0	\$10.30
HOSPICE	\$0.00	0	\$0.00	0	0.0	\$0.00
NON-EMERGENCY TRANS	\$1,623.09	25,631	\$0.06	27,609	1.1	\$0.06
NON-PARTICIPATING PROV	\$0.00	0	\$0.00	0	0.0	\$0.00
COMPREHENSIVE DAY REHAB	\$0.00	0	\$0.00	0	0.0	\$0.00
DISEASE MANAGEMENT	\$444.42	5	\$88.88	17	3.4	\$26.14
<b>BUY-IN PREMIUMS</b>	\$0.00	0 **	\$0.00			
PART-A	\$0.00	0	\$0.00			
PART-B	\$0.00	0	\$0.00			
<b>MENTAL HEALTH SERVICES</b>	\$1,586,798.34	2,034 *	\$780.14	43,692	21.5	\$36.32
PRIVATE HOME ICF/ID	\$0.00	0	\$0.00	0	0.0	\$0.00
ID/DD WAIVER	\$113,787.58	44	\$2,586.08	5,441	123.7	\$20.91
PSYCH REHAB-PRIVATE	\$158,533.57	243	\$652.40	3,342	13.8	\$47.44
CSTAR - PRIVATE	\$20,281.82	24	\$845.08	1,323	55.1	\$15.33
TARGETED CASE MANAGEMENT	\$141,352.05	462	\$305.96	16,324	35.3	\$8.66
COMMUNITY SUPPORT WAIVER	\$77,366.80	66	\$1,172.22	13,036	197.5	\$5.93
CERT COMM BEHAV HLTH CLINC	\$1,075,476.52	1,346	\$799.02	4,226	3.1	\$254.49
<b>STATE INSTITUTIONS</b>	\$1,927,578.39	628 *	\$3,069.39	17,005	27.1	\$113.35
ICF/INTELLECTUAL DISABILITIES	\$0.00	0	\$0.00	0	0.0	\$0.00
MENTAL HOSPITAL	\$0.00	0	\$0.00	0	0.0	\$0.00
PSYCH CARE UNDER AGE 22	\$576.10	1	\$576.10	1	1.0	\$576.10
PSYCH REHAB-PUBLIC	\$0.00	0	\$0.00	0	0.0	\$0.00
CSTAR - PUBLIC	\$0.00	0	\$0.00	0	0.0	\$0.00
TARGETED CASE MANAGEMENT	\$25,358.40	156	\$162.55	2,935	18.8	\$8.64
FSD CASE MANAGEMENT	\$1,901,643.89	477	\$3,986.67	14,069	29.5	\$135.17
<b>EPSDT SERVICES</b>	\$1,154,140.75	2,750 *	\$419.69	113,749	41.4	\$10.15
EPSDT SCREENINGS	\$70,136.99	76	\$922.86	6,369	83.8	\$11.01
EPSDT REFERRAL SERVICES	\$1,084,003.76	2,707	\$400.44	107,380	39.7	\$10.10
EPSDT TARGETED CASE MGMT	\$0.00	0	\$0.00	0	0.0	\$0.00
<b>MANAGED CARE PREMIUMS</b>	\$6,866,403.85	24,036 *	\$285.67			
<b>TOTAL</b>	\$15,496,915.07	25,875 *	\$598.91			

\* Unduplicated total.

\*\* Recipients are not added to the total.



**TABLE 23  
MO HEALTHNET RECIPIENTS AND PAYMENTS BY ELIGIBILITY CATEGORY  
AUGUST 2021**

**ELIGIBILITY CATEGORY: CHILD WELFARE SERVICES**  
**NUMBER OF ELIGIBLES ENROLLED ON 08/31/21: 232**

	EXPENDITURES	RECIPIENTS	COST PER RECIPIENT	UNITS OF SERVICE	UNITS PER RECIPIENT	COST PER SERVICE
<b>NURSING FACILITIES</b>	\$0.00	0 *	\$0.00	0	0.0	\$0.00
<b>HOSPITALS</b>	\$68,943.02	21 *	\$3,283.00	122	5.8	\$565.11
INPATIENT	\$67,200.68	11	\$6,109.15	88	8.0	\$763.64
OUTPATIENT	\$1,742.34	13	\$134.03	34	2.6	\$51.25
<b>DENTAL SERVICES</b>	\$0.00	0 *	\$0.00	0	0.0	\$0.00
<b>PHARMACY</b>	\$13,895.33	80 *	\$173.69	203	2.5	\$68.45
<b>PART D - COPAYS</b>	\$0.00	0 *	\$0.00	0	0.0	\$0.00
<b>PHYSICIAN RELATED</b>	\$5,949.65	26 *	\$228.83	115	4.4	\$51.74
PHYSICIAN	\$0.00	0	\$0.00	0	0.0	\$0.00
CLINIC	\$2,329.75	15	\$155.32	52	3.5	\$44.80
FAMILY PLANNING	\$209.35	5	\$41.87	5	1.0	\$41.87
X-RAY AND LAB	\$282.50	1	\$282.50	4	4.0	\$70.63
NURSE PRACTITIONER	\$0.00	0	\$0.00	0	0.0	\$0.00
PODIATRY	\$0.00	0	\$0.00	0	0.0	\$0.00
CRNA SERVICES	\$0.00	0	\$0.00	0	0.0	\$0.00
RURAL HEALTH CLINICS	\$409.29	1	\$409.29	2	2.0	\$204.65
CASE MANAGEMENT	\$174.57	1	\$174.57	1	1.0	\$174.57
FED QUALIFIED HEALTH CARE	\$1,401.50	4	\$350.38	13	3.3	\$107.81
PSYCHOLOGIST SERVICES	\$1,142.69	3	\$380.90	38	12.7	\$30.07
<b>IN-HOME SERVICES</b>	\$0.00	0 *	\$0.00	0	0.0	\$0.00
HOME HEALTH SERVICES	\$0.00	0	\$0.00	0	0.0	\$0.00
ADULT DAY HEALTH CARE	\$0.00	0	\$0.00	0	0.0	\$0.00
AGED AND DISABLED WAIVER	\$0.00	0	\$0.00	0	0.0	\$0.00
PERSONAL CARE	\$0.00	0	\$0.00	0	0.0	\$0.00
AIDS WAIVER	\$0.00	0	\$0.00	0	0.0	\$0.00
PHYSICAL DISABLED WAIVER	\$0.00	0	\$0.00	0	0.0	\$0.00
INDEPENDENT LIVING WAIVER	\$0.00	0	\$0.00	0	0.0	\$0.00
FAMILY CARE GIVING WAIVER	\$0.00	0	\$0.00	0	0.0	\$0.00
BRAIN INJURY WAIVER	\$0.00	0	\$0.00	0	0.0	\$0.00
<b>REHAB AND SPECIALTY SERVICES</b>	\$1,304.25	2 *	\$652.13	63	31.5	\$20.70
AUDIOLOGY SERVICES	\$0.00	0	\$0.00	0	0.0	\$0.00
OPTOMETRIC SERVICES	\$54.61	1	\$54.61	2	2.0	\$27.31
DURABLE MEDICAL EQUIPMENT	\$0.00	0	\$0.00	0	0.0	\$0.00
AMBULANCE SERVICES	\$1,249.64	2	\$624.82	61	30.5	\$20.49
REHABILITATION CENTER	\$0.00	0	\$0.00	0	0.0	\$0.00
HOSPICE	\$0.00	0	\$0.00	0	0.0	\$0.00
NON-EMERGENCY TRANS	\$0.00	0	\$0.00	0	0.0	\$0.00
NON-PARTICIPATING PROV	\$0.00	0	\$0.00	0	0.0	\$0.00
COMPREHENSIVE DAY REHAB	\$0.00	0	\$0.00	0	0.0	\$0.00
DISEASE MANAGEMENT	\$0.00	0	\$0.00	0	0.0	\$0.00
<b>BUY-IN PREMIUMS</b>	\$0.00	0 **	\$0.00			
PART-A	\$0.00	0	\$0.00			
PART-B	\$0.00	0	\$0.00			
<b>MENTAL HEALTH SERVICES</b>	\$6,222.40	5 *	\$1,244.48	24	4.8	\$259.27
PRIVATE HOME ICF/ID	\$0.00	0	\$0.00	0	0.0	\$0.00
ID/DD WAIVER	\$0.00	0	\$0.00	0	0.0	\$0.00
PSYCH REHAB-PRIVATE	\$0.00	0	\$0.00	0	0.0	\$0.00
CSTAR - PRIVATE	\$0.00	0	\$0.00	0	0.0	\$0.00
TARGETED CASE MANAGEMENT	\$0.00	0	\$0.00	0	0.0	\$0.00
COMMUNITY SUPPORT WAIVER	\$0.00	0	\$0.00	0	0.0	\$0.00
CERT COMM BEHAV HLTH CLINC	\$6,222.40	5	\$1,244.48	24	4.8	\$259.27
<b>STATE INSTITUTIONS</b>	\$16,287.72	4 *	\$4,071.93	120	30.0	\$135.73
ICF/INTELLECTUAL DISABILITIES	\$0.00	0	\$0.00	0	0.0	\$0.00
MENTAL HOSPITAL	\$0.00	0	\$0.00	0	0.0	\$0.00
PSYCH CARE UNDER AGE 22	\$0.00	0	\$0.00	0	0.0	\$0.00
PSYCH REHAB-PUBLIC	\$0.00	0	\$0.00	0	0.0	\$0.00
CSTAR - PUBLIC	\$0.00	0	\$0.00	0	0.0	\$0.00
TARGETED CASE MANAGEMENT	\$0.00	0	\$0.00	0	0.0	\$0.00
FSD CASE MANAGEMENT	\$16,287.72	4	\$4,071.93	120	30.0	\$135.73
<b>EPSDT SERVICES</b>	\$10,187.55	35 *	\$291.07	616	17.6	\$16.54
EPSDT SCREENINGS	\$0.00	0	\$0.00	0	0.0	\$0.00
EPSDT REFERRAL SERVICES	\$10,187.55	35	\$291.07	616	17.6	\$16.54
EPSDT TARGETED CASE MGMT	\$0.00	0	\$0.00	0	0.0	\$0.00
<b>MANAGED CARE PREMIUMS</b>	\$98,355.48	336 *	\$292.72			
<b>TOTAL</b>	\$221,145.40	356 *	\$621.19			

\* Unduplicated total.

\*\* Recipients are not added to the total.

**TABLE 23  
MO HEALTHNET RECIPIENTS AND PAYMENTS BY ELIGIBILITY CATEGORY  
AUGUST 2021**

**ELIGIBILITY CATEGORY: TITLE XIX - HDN**

**NUMBER OF ELIGIBLES ENROLLED ON 08/31/21: 14,552**

	EXPENDITURES	RECIPIENTS	COST PER RECIPIENT	UNITS OF SERVICE	UNITS PER RECIPIENT	COST PER SERVICE
<b>NURSING FACILITIES</b>	\$8,140.80	1 *	\$8,140.80	2	2.0	\$4,070.40
<b>HOSPITALS</b>	\$2,879,699.32	738 *	\$3,902.03	4,844	6.6	\$594.49
INPATIENT	\$2,732,316.74	224	\$12,197.84	3,164	14.1	\$863.56
OUTPATIENT	\$147,382.58	548	\$268.95	1,680	3.1	\$87.73
<b>DENTAL SERVICES</b>	\$719.80	9 *	\$79.98	25	2.8	\$28.79
<b>PHARMACY</b>	\$1,890,760.97	6,389 *	\$295.94	19,116	3.0	\$98.91
<b>PART D - COPAYS</b>	\$66.78	20 *	\$3.34	148	7.4	\$0.45
<b>PHYSICIAN RELATED</b>	\$295,793.32	1,276 *	\$231.81	6,423	5.0	\$46.05
PHYSICIAN	\$0.00	0	\$0.00	0	0.0	\$0.00
CLINIC	\$128,776.59	471	\$273.41	3,328	7.1	\$38.69
FAMILY PLANNING	\$34,266.90	386	\$88.77	383	1.0	\$89.47
X-RAY AND LAB	\$2,475.69	42	\$58.95	172	4.1	\$14.39
NURSE PRACTITIONER	\$0.00	0	\$0.00	0	0.0	\$0.00
PODIATRY	\$120.83	1	\$120.83	1	1.0	\$120.83
CRNA SERVICES	\$0.00	0	\$0.00	0	0.0	\$0.00
RURAL HEALTH CLINICS	\$26,713.74	148	\$180.50	221	1.5	\$120.88
CASE MANAGEMENT	\$0.00	0	\$0.00	0	0.0	\$0.00
FED QUALIFIED HEALTH CARE	\$28,497.02	110	\$259.06	257	2.3	\$110.88
PSYCHOLOGIST SERVICES	\$74,942.55	293	\$255.78	2,061	7.0	\$36.36
<b>IN-HOME SERVICES</b>	\$7,654.57	4 *	\$1,913.64	1,065	266.3	\$7.19
HOME HEALTH SERVICES	\$635.92	1	\$635.92	31	31.0	\$20.51
ADULT DAY HEALTH CARE	\$0.00	0	\$0.00	0	0.0	\$0.00
AGED AND DISABLED WAIVER	\$0.00	0	\$0.00	0	0.0	\$0.00
PERSONAL CARE	\$3,137.20	3	\$1,045.73	631	210.3	\$4.97
AIDS WAIVER	\$0.00	0	\$0.00	0	0.0	\$0.00
PHYSICAL DISABLED WAIVER	\$3,881.45	1	\$3,881.45	403	403.0	\$9.63
INDEPENDENT LIVING WAIVER	\$0.00	0	\$0.00	0	0.0	\$0.00
FAMILY CARE GIVING WAIVER	\$0.00	0	\$0.00	0	0.0	\$0.00
BRAIN INJURY WAIVER	\$0.00	0	\$0.00	0	0.0	\$0.00
<b>REHAB AND SPECIALTY SERVICES</b>	\$32,033.62	19,537 *	\$1.64	23,476	1.2	\$1.36
AUDIOLOGY SERVICES	\$36.50	1	\$36.50	1	1.0	\$36.50
OPTOMETRIC SERVICES	\$1,413.67	23	\$61.46	60	2.6	\$23.56
DURABLE MEDICAL EQUIPMENT	\$15,204.49	37	\$410.93	2,042	55.2	\$7.45
AMBULANCE SERVICES	\$14,409.68	55	\$261.99	529	9.6	\$27.24
REHABILITATION CENTER	\$0.00	0	\$0.00	0	0.0	\$0.00
HOSPICE	\$0.00	1	\$0.00	0	0.0	\$0.00
NON-EMERGENCY TRANS	\$969.28	19,525	\$0.05	20,844	1.1	\$0.05
NON-PARTICIPATING PROV	\$0.00	0	\$0.00	0	0.0	\$0.00
COMPREHENSIVE DAY REHAB	\$0.00	0	\$0.00	0	0.0	\$0.00
DISEASE MANAGEMENT	\$0.00	0	\$0.00	0	0.0	\$0.00
<b>BUY-IN PREMIUMS</b>	\$0.00	0 **	\$0.00			
PART-A	\$0.00	0	\$0.00			
PART-B	\$0.00	0	\$0.00			
<b>MENTAL HEALTH SERVICES</b>	\$3,598,705.47	2,124 *	\$1,694.31	80,440	37.9	\$44.74
PRIVATE HOME ICF/ID	\$0.00	0	\$0.00	0	0.0	\$0.00
ID/DD WAIVER	\$1,981,606.93	160	\$12,385.04	24,483	153.0	\$80.94
PSYCH REHAB-PRIVATE	\$165,485.51	236	\$701.21	3,476	14.7	\$47.61
CSTAR - PRIVATE	\$145,116.52	81	\$1,791.56	8,825	109.0	\$16.44
TARGETED CASE MANAGEMENT	\$259,243.20	636	\$407.62	30,005	47.2	\$8.64
COMMUNITY SUPPORT WAIVER	\$68,423.65	41	\$1,668.87	9,793	238.9	\$6.99
CERT COMM BEHAV HLTH CLINC	\$978,829.66	1,233	\$793.86	3,858	3.1	\$253.71
<b>STATE INSTITUTIONS</b>	\$5,957,012.19	1,149 *	\$5,184.52	37,372	32.5	\$159.40
ICF/INTELLECTUAL DISABILITIES	\$0.00	0	\$0.00	0	0.0	\$0.00
MENTAL HOSPITAL	\$0.00	0	\$0.00	0	0.0	\$0.00
PSYCH CARE UNDER AGE 22	\$57,033.90	5	\$11,406.78	99	19.8	\$576.10
PSYCH REHAB-PUBLIC	\$0.00	0	\$0.00	0	0.0	\$0.00
CSTAR - PUBLIC	\$0.00	0	\$0.00	0	0.0	\$0.00
TARGETED CASE MANAGEMENT	\$64,117.44	225	\$284.97	7,421	33.0	\$8.64
FSD CASE MANAGEMENT	\$5,835,860.85	981	\$5,948.89	29,852	30.4	\$195.49
<b>EPSDT SERVICES</b>	\$942,462.61	2,726 *	\$345.73	87,743	32.2	\$10.74
EPSDT SCREENINGS	\$46,271.60	61	\$758.55	3,815	62.5	\$12.13
EPSDT REFERRAL SERVICES	\$896,191.01	2,691	\$333.03	83,928	31.2	\$10.68
EPSDT TARGETED CASE MGMT	\$0.00	0	\$0.00	0	0.0	\$0.00
<b>MANAGED CARE PREMIUMS</b>	\$5,304,890.04	18,717 *	\$283.43			
<b>TOTAL</b>	\$20,917,939.49	19,841 *	\$1,054.28			

\* Unduplicated total.

\*\* Recipients are not added to the total.

**TABLE 23  
MO HEALTHNET RECIPIENTS AND PAYMENTS BY ELIGIBILITY CATEGORY  
AUGUST 2021**

**ELIGIBILITY CATEGORY: QUALIFIED MEDICARE BENEFICIARY (QMB)  
NUMBER OF ELIGIBLES ENROLLED ON 08/31/21: 13,232**

	EXPENDITURES	RECIPIENTS	COST PER RECIPIENT	UNITS OF SERVICE	UNITS PER RECIPIENT	COST PER SERVICE
<b>NURSING FACILITIES</b>	\$1,307.96	15 *	\$87.20	212	14.1	\$6.17
<b>HOSPITALS</b>	\$115,331.10	796 *	\$144.89	10,811	13.6	\$10.67
INPATIENT	\$0.00	0	\$0.00	0	0.0	\$0.00
OUTPATIENT	\$115,331.10	796	\$144.89	10,811	13.6	\$10.67
<b>DENTAL SERVICES</b>	\$0.00	0 *	\$0.00	0	0.0	\$0.00
<b>PHARMACY</b>	\$6,554.84	17 *	\$385.58	10,190	599.4	\$0.64
<b>PART D - COPAYS</b>	\$5,607.22	871 *	\$6.44	4,202	4.8	\$1.33
<b>PHYSICIAN RELATED</b>	\$136,350.21	1,637 *	\$83.29	12,309	7.5	\$11.08
PHYSICIAN	\$1,461.89	26	\$56.23	58	2.2	\$25.21
CLINIC	\$113,278.14	1,351	\$83.85	11,334	8.4	\$9.99
FAMILY PLANNING	\$0.00	0	\$0.00	0	0.0	\$0.00
X-RAY AND LAB	\$3,175.92	76	\$41.79	249	3.3	\$12.75
NURSE PRACTITIONER	\$0.00	0	\$0.00	0	0.0	\$0.00
PODIATRY	\$3,954.29	91	\$43.45	183	2.0	\$21.61
CRNA SERVICES	\$0.00	0	\$0.00	0	0.0	\$0.00
RURAL HEALTH CLINICS	\$10,919.04	249	\$43.85	318	1.3	\$34.34
CASE MANAGEMENT	\$0.00	0	\$0.00	0	0.0	\$0.00
FED QUALIFIED HEALTH CARE	\$1,807.78	41	\$44.09	80	2.0	\$22.60
PSYCHOLOGIST SERVICES	\$1,753.15	37	\$47.38	87	2.4	\$20.15
<b>IN-HOME SERVICES</b>	\$73,534.30	88 *	\$835.62	18,133	206.1	\$4.06
HOME HEALTH SERVICES	\$0.00	0	\$0.00	0	0.0	\$0.00
ADULT DAY HEALTH CARE	\$445.44	1	\$445.44	192	192.0	\$2.32
AGED AND DISABLED WAIVER	\$2,038.38	4	\$509.60	501	125.3	\$4.07
PERSONAL CARE	\$71,050.48	87	\$816.67	17,440	200.5	\$4.07
AIDS WAIVER	\$0.00	0	\$0.00	0	0.0	\$0.00
PHYSICAL DISABLED WAIVER	\$0.00	0	\$0.00	0	0.0	\$0.00
INDEPENDENT LIVING WAIVER	\$0.00	0	\$0.00	0	0.0	\$0.00
FAMILY CARE GIVING WAIVER	\$0.00	0	\$0.00	0	0.0	\$0.00
BRAIN INJURY WAIVER	\$0.00	0	\$0.00	0	0.0	\$0.00
<b>REHAB AND SPECIALTY SERVICES</b>	\$34,027.17	377 *	\$90.26	16,004	42.5	\$2.13
AUDIOLOGY SERVICES	\$29.03	3	\$9.68	5	1.7	\$5.81
OPTOMETRIC SERVICES	\$2,641.09	44	\$60.02	63	1.4	\$41.92
DURABLE MEDICAL EQUIPMENT	\$13,526.29	244	\$55.44	14,069	57.7	\$0.96
AMBULANCE SERVICES	\$17,027.40	84	\$202.71	1,778	21.2	\$9.58
REHABILITATION CENTER	\$384.59	4	\$96.15	62	15.5	\$6.20
HOSPICE	\$0.00	0	\$0.00	0	0.0	\$0.00
NON-EMERGENCY TRANS	\$0.00	0	\$0.00	0	0.0	\$0.00
NON-PARTICIPATING PROV	\$68.25	2	\$34.13	5	2.5	\$13.65
COMPREHENSIVE DAY REHAB	\$0.00	0	\$0.00	0	0.0	\$0.00
DISEASE MANAGEMENT	\$350.52	5	\$70.10	22	4.4	\$15.93
<b>BUY-IN PREMIUMS</b>	\$2,234,338.90	14,691 **	\$152.09			
PART-A	\$12,387.10	24	\$516.13			
PART-B	\$2,221,951.80	14,667	\$151.49			
<b>MENTAL HEALTH SERVICES</b>	\$29,762.02	82 *	\$362.95	1,455	17.7	\$20.45
PRIVATE HOME ICF/ID	\$0.00	0	\$0.00	0	0.0	\$0.00
ID/DD WAIVER	\$0.00	0	\$0.00	0	0.0	\$0.00
PSYCH REHAB-PRIVATE	\$0.00	0	\$0.00	0	0.0	\$0.00
CSTAR - PRIVATE	\$0.00	0	\$0.00	0	0.0	\$0.00
TARGETED CASE MANAGEMENT	\$11,629.44	31	\$375.14	1,346	43.4	\$8.64
COMMUNITY SUPPORT WAIVER	\$0.00	0	\$0.00	0	0.0	\$0.00
CERT COMM BEHAV HLTH CLINC	\$18,132.58	51	\$355.54	109	2.1	\$166.35
<b>STATE INSTITUTIONS</b>	\$4,933.44	14 *	\$352.39	571	40.8	\$8.64
ICF/INTELLECTUAL DISABILITIES	\$0.00	0	\$0.00	0	0.0	\$0.00
MENTAL HOSPITAL	\$0.00	0	\$0.00	0	0.0	\$0.00
PSYCH CARE UNDER AGE 22	\$0.00	0	\$0.00	0	0.0	\$0.00
PSYCH REHAB-PUBLIC	\$0.00	0	\$0.00	0	0.0	\$0.00
CSTAR - PUBLIC	\$0.00	0	\$0.00	0	0.0	\$0.00
TARGETED CASE MANAGEMENT	\$4,933.44	14	\$352.39	571	40.8	\$8.64
FSD CASE MANAGEMENT	\$0.00	0	\$0.00	0	0.0	\$0.00
<b>EPSDT SERVICES</b>	\$1,488.60	9 *	\$165.40	89	9.9	\$16.73
EPSDT SCREENINGS	\$0.00	0	\$0.00	0	0.0	\$0.00
EPSDT REFERRAL SERVICES	\$1,488.60	9	\$165.40	89	9.9	\$16.73
EPSDT TARGETED CASE MGMT	\$0.00	0	\$0.00	0	0.0	\$0.00
<b>MANAGED CARE PREMIUMS</b>	\$0.00	0 *	\$0.00			
<b>TOTAL</b>	\$2,643,235.76	2,766 *	\$955.62			

\* Unduplicated total.

\*\* Recipients are not added to the total.

**TABLE 23**  
**MO HEALTHNET RECIPIENTS AND PAYMENTS BY ELIGIBILITY CATEGORY**  
**AUGUST 2021**

**ELIGIBILITY CATEGORY: DYS - GENERAL REVENUE**  
**NUMBER OF ELIGIBLES ENROLLED ON 08/31/21: 99**

	EXPENDITURES	RECIPIENTS	COST PER RECIPIENT	UNITS OF SERVICE	UNITS PER RECIPIENT	COST PER SERVICE
<b>NURSING FACILITIES</b>	\$0.00	0 *	\$0.00	0	0.0	\$0.00
<b>HOSPITALS</b>	\$959.06	11 *	\$87.19	23	2.1	\$41.70
INPATIENT	\$0.00	0	\$0.00	0	0.0	\$0.00
OUTPATIENT	\$959.06	11	\$87.19	23	2.1	\$41.70
<b>DENTAL SERVICES</b>	\$0.00	0 *	\$0.00	0	0.0	\$0.00
<b>PHARMACY</b>	\$7,729.53	63 *	\$122.69	160	2.5	\$48.31
<b>PART D - COPAYS</b>	\$0.00	0 *	\$0.00	0	0.0	\$0.00
<b>PHYSICIAN RELATED</b>	\$620.15	6 *	\$103.36	14	2.3	\$44.30
PHYSICIAN	\$0.00	0	\$0.00	0	0.0	\$0.00
CLINIC	\$478.90	5	\$95.78	12	2.4	\$39.91
FAMILY PLANNING	\$0.00	0	\$0.00	0	0.0	\$0.00
X-RAY AND LAB	\$141.25	1	\$141.25	2	2.0	\$70.63
NURSE PRACTITIONER	\$0.00	0	\$0.00	0	0.0	\$0.00
PODIATRY	\$0.00	0	\$0.00	0	0.0	\$0.00
CRNA SERVICES	\$0.00	0	\$0.00	0	0.0	\$0.00
RURAL HEALTH CLINICS	\$0.00	0	\$0.00	0	0.0	\$0.00
CASE MANAGEMENT	\$0.00	0	\$0.00	0	0.0	\$0.00
FED QUALIFIED HEALTH CARE	\$0.00	0	\$0.00	0	0.0	\$0.00
PSYCHOLOGIST SERVICES	\$0.00	0	\$0.00	0	0.0	\$0.00
<b>IN-HOME SERVICES</b>	\$0.00	0 *	\$0.00	0	0.0	\$0.00
HOME HEALTH SERVICES	\$0.00	0	\$0.00	0	0.0	\$0.00
ADULT DAY HEALTH CARE	\$0.00	0	\$0.00	0	0.0	\$0.00
AGED AND DISABLED WAIVER	\$0.00	0	\$0.00	0	0.0	\$0.00
PERSONAL CARE	\$0.00	0	\$0.00	0	0.0	\$0.00
AIDS WAIVER	\$0.00	0	\$0.00	0	0.0	\$0.00
PHYSICAL DISABLED WAIVER	\$0.00	0	\$0.00	0	0.0	\$0.00
INDEPENDENT LIVING WAIVER	\$0.00	0	\$0.00	0	0.0	\$0.00
FAMILY CARE GIVING WAIVER	\$0.00	0	\$0.00	0	0.0	\$0.00
BRAIN INJURY WAIVER	\$0.00	0	\$0.00	0	0.0	\$0.00
<b>REHAB AND SPECIALTY SERVICES</b>	-\$257.55	4 *	-\$64.39	-4	-1.0	\$64.39
AUDIOLOGY SERVICES	\$0.00	0	\$0.00	0	0.0	\$0.00
OPTOMETRIC SERVICES	\$0.00	0	\$0.00	0	0.0	\$0.00
DURABLE MEDICAL EQUIPMENT	\$0.00	0	\$0.00	0	0.0	\$0.00
AMBULANCE SERVICES	-\$257.55	4	-\$64.39	-4	-1.0	-\$64.39
REHABILITATION CENTER	\$0.00	0	\$0.00	0	0.0	\$0.00
HOSPICE	\$0.00	0	\$0.00	0	0.0	\$0.00
NON-EMERGENCY TRANS	\$0.00	0	\$0.00	0	0.0	\$0.00
NON-PARTICIPATING PROV	\$0.00	0	\$0.00	0	0.0	\$0.00
COMPREHENSIVE DAY REHAB	\$0.00	0	\$0.00	0	0.0	\$0.00
DISEASE MANAGEMENT	\$0.00	0	\$0.00	0	0.0	\$0.00
<b>BUY-IN PREMIUMS</b>	\$0.00	0 **	\$0.00			
PART-A	\$0.00	0	\$0.00			
PART-B	\$0.00	0	\$0.00			
<b>MENTAL HEALTH SERVICES</b>	\$0.00	0 *	\$0.00	0	0.0	\$0.00
PRIVATE HOME ICF/ID	\$0.00	0	\$0.00	0	0.0	\$0.00
ID/DD WAIVER	\$0.00	0	\$0.00	0	0.0	\$0.00
PSYCH REHAB-PRIVATE	\$0.00	0	\$0.00	0	0.0	\$0.00
CSTAR - PRIVATE	\$0.00	0	\$0.00	0	0.0	\$0.00
TARGETED CASE MANAGEMENT	\$0.00	0	\$0.00	0	0.0	\$0.00
COMMUNITY SUPPORT WAIVER	\$0.00	0	\$0.00	0	0.0	\$0.00
CERT COMM BEHAV HLTH CLINC	\$0.00	0	\$0.00	0	0.0	\$0.00
<b>STATE INSTITUTIONS</b>	\$0.00	0 *	\$0.00	0	0.0	\$0.00
ICF/INTELLECTUAL DISABILITIES	\$0.00	0	\$0.00	0	0.0	\$0.00
MENTAL HOSPITAL	\$0.00	0	\$0.00	0	0.0	\$0.00
PSYCH CARE UNDER AGE 22	\$0.00	0	\$0.00	0	0.0	\$0.00
PSYCH REHAB-PUBLIC	\$0.00	0	\$0.00	0	0.0	\$0.00
CSTAR - PUBLIC	\$0.00	0	\$0.00	0	0.0	\$0.00
TARGETED CASE MANAGEMENT	\$0.00	0	\$0.00	0	0.0	\$0.00
FSD CASE MANAGEMENT	\$0.00	0	\$0.00	0	0.0	\$0.00
<b>EPSDT SERVICES</b>	\$2,574.40	37 *	\$69.58	53	1.4	\$48.57
EPSDT SCREENINGS	\$0.00	0	\$0.00	0	0.0	\$0.00
EPSDT REFERRAL SERVICES	\$2,574.40	37	\$69.58	53	1.4	\$48.57
EPSDT TARGETED CASE MGMT	\$0.00	0	\$0.00	0	0.0	\$0.00
<b>MANAGED CARE PREMIUMS</b>	\$38,572.90	130 *	\$296.71			
<b>TOTAL</b>	\$50,198.49	140 *	\$358.56			

\* Unduplicated total.

\*\* Recipients are not added to the total.

**TABLE 23  
MO HEALTHNET RECIPIENTS AND PAYMENTS BY ELIGIBILITY CATEGORY  
AUGUST 2021**

**ELIGIBILITY CATEGORY: MO HEALTHNET FOR PREGNANT WOMEN (POVERTY)  
NUMBER OF ELIGIBLES ENROLLED ON 08/31/21: 36,579**

	EXPENDITURES	RECIPIENTS	COST PER RECIPIENT	UNITS OF SERVICE	UNITS PER RECIPIENT	COST PER SERVICE
<b>NURSING FACILITIES</b>	\$1,558.80	1 *	\$1,558.80	1	1.0	\$1,558.80
<b>HOSPITALS</b>	\$321,723.23	1,870 *	\$172.04	10,789	5.8	\$29.82
INPATIENT	\$71,383.06	25	\$2,855.32	90	3.6	\$793.15
OUTPATIENT	\$250,340.17	1,857	\$134.81	10,699	5.8	\$23.40
<b>DENTAL SERVICES</b>	\$878.71	4 *	\$219.68	13	3.3	\$67.59
<b>PHARMACY</b>	\$1,212,171.11	9,814 *	\$123.51	20,460	2.1	\$59.25
<b>PART D - COPAYS</b>	\$120.12	64 *	\$1.88	257	4.0	\$0.47
<b>PHYSICIAN RELATED</b>	\$441,924.48	2,960 *	\$149.30	10,752	3.6	\$41.10
PHYSICIAN	\$1,470.76	8	\$183.85	10	1.3	\$147.08
CLINIC	\$89,686.72	653	\$137.35	7,401	11.3	\$12.12
FAMILY PLANNING	\$237,022.72	1,889	\$125.48	1,975	1.0	\$120.01
X-RAY AND LAB	\$13,980.61	123	\$113.66	484	3.9	\$28.89
NURSE PRACTITIONER	\$0.00	0	\$0.00	0	0.0	\$0.00
PODIATRY	\$495.53	4	\$123.88	8	2.0	\$61.94
CRNA SERVICES	\$0.00	0	\$0.00	0	0.0	\$0.00
RURAL HEALTH CLINICS	\$14,932.16	81	\$184.35	113	1.4	\$132.14
CASE MANAGEMENT	\$1,309.16	11	\$119.01	12	1.1	\$109.10
FED QUALIFIED HEALTH CARE	\$82,075.92	373	\$220.04	732	2.0	\$112.13
PSYCHOLOGIST SERVICES	\$950.90	8	\$118.86	17	2.1	\$55.94
<b>IN-HOME SERVICES</b>	\$37,394.93	25 *	\$1,495.80	9,003	360.1	\$4.15
HOME HEALTH SERVICES	\$0.00	0	\$0.00	0	0.0	\$0.00
ADULT DAY HEALTH CARE	\$588.96	1	\$588.96	144	144.0	\$4.09
AGED AND DISABLED WAIVER	\$0.00	0	\$0.00	0	0.0	\$0.00
PERSONAL CARE	\$36,805.97	25	\$1,472.24	8,859	354.4	\$4.15
AIDS WAIVER	\$0.00	0	\$0.00	0	0.0	\$0.00
PHYSICAL DISABLED WAIVER	\$0.00	0	\$0.00	0	0.0	\$0.00
INDEPENDENT LIVING WAIVER	\$0.00	0	\$0.00	0	0.0	\$0.00
FAMILY CARE GIVING WAIVER	\$0.00	0	\$0.00	0	0.0	\$0.00
BRAIN INJURY WAIVER	\$0.00	0	\$0.00	0	0.0	\$0.00
<b>REHAB AND SPECIALTY SERVICES</b>	\$24,631.18	36,078 *	\$0.68	50,337	1.4	\$0.49
AUDIOLOGY SERVICES	\$0.00	0	\$0.00	0	0.0	\$0.00
OPTOMETRIC SERVICES	\$128.12	3	\$42.71	6	2.0	\$21.35
DURABLE MEDICAL EQUIPMENT	\$799.14	11	\$72.65	858	78.0	\$0.93
AMBULANCE SERVICES	\$21,468.50	85	\$252.57	976	11.5	\$22.00
REHABILITATION CENTER	\$0.00	0	\$0.00	0	0.0	\$0.00
HOSPICE	\$0.00	0	\$0.00	0	0.0	\$0.00
NON-EMERGENCY TRANS	\$2,235.42	36,072	\$0.06	48,497	1.3	\$0.05
NON-PARTICIPATING PROV	\$0.00	0	\$0.00	0	0.0	\$0.00
COMPREHENSIVE DAY REHAB	\$0.00	0	\$0.00	0	0.0	\$0.00
DISEASE MANAGEMENT	\$0.00	0	\$0.00	0	0.0	\$0.00
<b>BUY-IN PREMIUMS</b>	\$0.00	0 **	\$0.00			
PART-A	\$0.00	0	\$0.00			
PART-B	\$0.00	0	\$0.00			
<b>MENTAL HEALTH SERVICES</b>	\$243,408.09	372 *	\$654.32	9,202	24.7	\$26.45
PRIVATE HOME ICF/ID	\$0.00	0	\$0.00	0	0.0	\$0.00
ID/DD WAIVER	\$0.00	0	\$0.00	0	0.0	\$0.00
PSYCH REHAB-PRIVATE	\$31,539.78	50	\$630.80	598	12.0	\$52.74
CSTAR - PRIVATE	\$82,938.51	154	\$538.56	7,656	49.7	\$10.83
TARGETED CASE MANAGEMENT	\$3,853.44	10	\$385.34	446	44.6	\$8.64
COMMUNITY SUPPORT WAIVER	\$0.00	0	\$0.00	0	0.0	\$0.00
CERT COMM BEHAV HLTH CLINC	\$125,076.36	163	\$767.34	502	3.1	\$249.16
<b>STATE INSTITUTIONS</b>	\$25.92	1 *	\$25.92	3	3.0	\$8.64
ICF/INTELLECTUAL DISABILITIES	\$0.00	0	\$0.00	0	0.0	\$0.00
MENTAL HOSPITAL	\$0.00	0	\$0.00	0	0.0	\$0.00
PSYCH CARE UNDER AGE 22	\$0.00	0	\$0.00	0	0.0	\$0.00
PSYCH REHAB-PUBLIC	\$0.00	0	\$0.00	0	0.0	\$0.00
CSTAR - PUBLIC	\$0.00	0	\$0.00	0	0.0	\$0.00
TARGETED CASE MANAGEMENT	\$25.92	1	\$25.92	3	3.0	\$8.64
FSD CASE MANAGEMENT	\$0.00	0	\$0.00	0	0.0	\$0.00
<b>EPSDT SERVICES</b>	\$6,805.44	61 *	\$111.56	57	0.9	\$119.39
EPSDT SCREENINGS	\$0.00	0	\$0.00	0	0.0	\$0.00
EPSDT REFERRAL SERVICES	\$6,805.44	61	\$111.56	57	0.9	\$119.39
EPSDT TARGETED CASE MGMT	\$0.00	0	\$0.00	0	0.0	\$0.00
<b>MANAGED CARE PREMIUMS</b>	\$16,553,570.02	34,976 *	\$473.28			
<b>TOTAL</b>	\$18,844,212.03	36,396 *	\$517.76			

\* Unduplicated total.

\*\* Recipients are not added to the total.

**TABLE 23  
MO HEALTHNET RECIPIENTS AND PAYMENTS BY ELIGIBILITY CATEGORY  
AUGUST 2021**

**ELIGIBILITY CATEGORY: MO HEALTHNET FOR CHILDREN  
NUMBER OF ELIGIBLES ENROLLED ON 08/31/21: 403,080**

	EXPENDITURES	RECIPIENTS	COST PER RECIPIENT	UNITS OF SERVICE	UNITS PER RECIPIENT	COST PER SERVICE
<b>NURSING FACILITIES</b>	\$4,632.33	1 *	\$4,632.33	2	2.0	\$2,316.17
<b>HOSPITALS</b>	\$3,705,243.89	7,008 *	\$528.72	23,025	3.3	\$160.92
INPATIENT	\$2,583,147.93	335	\$7,710.89	3,467	10.4	\$745.07
OUTPATIENT	\$1,122,095.96	6,756	\$166.09	19,558	2.9	\$57.37
<b>DENTAL SERVICES</b>	\$10,927.41	63 *	\$173.45	260	4.1	\$42.03
<b>PHARMACY</b>	\$15,182,695.72	67,794 *	\$223.95	127,046	1.9	\$119.51
<b>PART D - COPAYS</b>	\$107.32	20 *	\$5.37	141	7.1	\$0.76
<b>PHYSICIAN RELATED</b>	\$1,073,444.74	7,558 *	\$142.03	22,823	3.0	\$47.03
PHYSICIAN	\$2,698.40	24	\$112.43	36	1.5	\$74.96
CLINIC	\$601,049.28	1,595	\$376.83	13,644	8.6	\$44.05
FAMILY PLANNING	\$293,034.88	4,693	\$62.44	4,525	1.0	\$64.76
X-RAY AND LAB	\$47,812.77	551	\$86.77	2,802	5.1	\$17.06
NURSE PRACTITIONER	\$0.00	0	\$0.00	0	0.0	\$0.00
PODIATRY	\$712.16	6	\$118.69	10	1.7	\$71.22
CRNA SERVICES	\$0.00	0	\$0.00	0	0.0	\$0.00
RURAL HEALTH CLINICS	\$40,876.83	282	\$144.95	344	1.2	\$118.83
CASE MANAGEMENT	\$0.00	0	\$0.00	0	0.0	\$0.00
FED QUALIFIED HEALTH CARE	\$85,068.96	688	\$123.65	1,376	2.0	\$61.82
PSYCHOLOGIST SERVICES	\$2,191.46	19	\$115.34	86	4.5	\$25.48
<b>IN-HOME SERVICES</b>	\$23,898.37	14 *	\$1,707.03	4,569	326.4	\$5.23
HOME HEALTH SERVICES	\$397.45	3	\$132.48	4	1.3	\$99.36
ADULT DAY HEALTH CARE	\$371.20	1	\$371.20	160	160.0	\$2.32
AGED AND DISABLED WAIVER	\$0.00	0	\$0.00	0	0.0	\$0.00
PERSONAL CARE	\$15,513.60	9	\$1,723.73	3,599	399.9	\$4.31
AIDS WAIVER	\$0.00	0	\$0.00	0	0.0	\$0.00
PHYSICAL DISABLED WAIVER	\$7,616.12	1	\$7,616.12	806	806.0	\$9.45
INDEPENDENT LIVING WAIVER	\$0.00	0	\$0.00	0	0.0	\$0.00
FAMILY CARE GIVING WAIVER	\$0.00	0	\$0.00	0	0.0	\$0.00
BRAIN INJURY WAIVER	\$0.00	0	\$0.00	0	0.0	\$0.00
<b>REHAB AND SPECIALTY SERVICES</b>	\$184,235.73	402,843 *	\$0.46	440,639	1.1	\$0.42
AUDIOLOGY SERVICES	\$1,021.16	19	\$53.75	99	5.2	\$10.31
OPTOMETRIC SERVICES	\$4,640.31	58	\$80.01	178	3.1	\$26.07
DURABLE MEDICAL EQUIPMENT	\$93,782.88	96	\$976.91	1,955	20.4	\$47.97
AMBULANCE SERVICES	\$62,379.67	243	\$256.71	2,092	8.6	\$29.82
REHABILITATION CENTER	\$1,091.80	4	\$272.95	106	26.5	\$10.30
HOSPICE	\$8,427.97	2	\$4,213.99	62	31.0	\$135.94
NON-EMERGENCY TRANS	\$12,891.94	402,798	\$0.03	436,147	1.1	\$0.03
NON-PARTICIPATING PROV	\$0.00	0	\$0.00	0	0.0	\$0.00
COMPREHENSIVE DAY REHAB	\$0.00	0	\$0.00	0	0.0	\$0.00
DISEASE MANAGEMENT	\$0.00	0	\$0.00	0	0.0	\$0.00
<b>BUY-IN PREMIUMS</b>	\$0.00	0 **	\$0.00			
PART-A	\$0.00	0	\$0.00			
PART-B	\$0.00	0	\$0.00			
<b>MENTAL HEALTH SERVICES</b>	\$4,579,449.71	6,348 *	\$721.40	139,314	22.0	\$32.87
PRIVATE HOME ICF/ID	\$0.00	0	\$0.00	0	0.0	\$0.00
ID/DD WAIVER	\$208,430.79	142	\$1,467.82	14,232	100.2	\$14.65
PSYCH REHAB-PRIVATE	\$685,012.07	880	\$778.42	13,957	15.9	\$49.08
CSTAR - PRIVATE	\$148,080.60	131	\$1,130.39	9,592	73.2	\$15.44
TARGETED CASE MANAGEMENT	\$478,574.56	1,878	\$254.83	55,363	29.5	\$8.64
COMMUNITY SUPPORT WAIVER	\$207,040.78	142	\$1,458.03	34,939	246.1	\$5.93
CERT COMM BEHAV HLTH CLINC	\$2,852,310.91	3,558	\$801.66	11,231	3.2	\$253.97
<b>STATE INSTITUTIONS</b>	\$225,904.86	549 *	\$411.48	12,551	22.9	\$18.00
ICF/INTELLECTUAL DISABILITIES	\$0.00	0	\$0.00	0	0.0	\$0.00
MENTAL HOSPITAL	\$0.00	0	\$0.00	0	0.0	\$0.00
PSYCH CARE UNDER AGE 22	\$119,252.70	7	\$17,036.10	207	29.6	\$576.10
PSYCH REHAB-PUBLIC	\$0.00	0	\$0.00	0	0.0	\$0.00
CSTAR - PUBLIC	\$0.00	0	\$0.00	0	0.0	\$0.00
TARGETED CASE MANAGEMENT	\$106,652.16	542	\$196.78	12,344	22.8	\$8.64
FSD CASE MANAGEMENT	\$0.00	0	\$0.00	0	0.0	\$0.00
<b>EPSDT SERVICES</b>	\$1,525,037.77	2,205 *	\$691.63	221,050	100.3	\$6.90
EPSDT SCREENINGS	\$375,477.31	341	\$1,101.11	35,717	104.7	\$10.51
EPSDT REFERRAL SERVICES	\$1,149,560.46	1,980	\$580.59	185,333	93.6	\$6.20
EPSDT TARGETED CASE MGMT	\$0.00	0	\$0.00	0	0.0	\$0.00
<b>MANAGED CARE PREMIUMS</b>	\$112,639,344.24	395,897 *	\$284.52			
<b>TOTAL</b>	\$139,154,922.09	404,448 *	\$344.06			

\* Unduplicated total.

\*\* Recipients are not added to the total.

**TABLE 23  
MO HEALTHNET RECIPIENTS AND PAYMENTS BY ELIGIBILITY CATEGORY  
AUGUST 2021**

**ELIGIBILITY CATEGORY: PRESUMPTIVE ELIGIBILITY**  
**NUMBER OF ELIGIBLES ENROLLED ON 08/31/21: 134**

	EXPENDITURES	RECIPIENTS	COST PER RECIPIENT	UNITS OF SERVICE	UNITS PER RECIPIENT	COST PER SERVICE
<b>NURSING FACILITIES</b>	\$0.00	0 *	\$0.00	0	0.0	\$0.00
<b>HOSPITALS</b>	\$10,826.61	55 *	\$196.85	325	5.9	\$33.31
INPATIENT	\$0.00	0	\$0.00	0	0.0	\$0.00
OUTPATIENT	\$10,826.61	55	\$196.85	325	5.9	\$33.31
<b>DENTAL SERVICES</b>	\$0.00	0 *	\$0.00	0	0.0	\$0.00
<b>PHARMACY</b>	\$2,593.84	50 *	\$51.88	75	1.5	\$34.58
<b>PART D - COPAYS</b>	\$0.00	0 *	\$0.00	0	0.0	\$0.00
<b>PHYSICIAN RELATED</b>	\$35,193.78	182 *	\$193.37	642	3.5	\$54.82
PHYSICIAN	\$47.41	2	\$23.71	2	1.0	\$23.71
CLINIC	\$5,878.87	82	\$71.69	205	2.5	\$28.68
FAMILY PLANNING	\$70.63	3	\$23.54	3	1.0	\$23.54
X-RAY AND LAB	\$6,503.01	52	\$125.06	269	5.2	\$24.17
NURSE PRACTITIONER	\$0.00	0	\$0.00	0	0.0	\$0.00
PODIATRY	\$0.00	0	\$0.00	0	0.0	\$0.00
CRNA SERVICES	\$0.00	0	\$0.00	0	0.0	\$0.00
RURAL HEALTH CLINICS	\$5,937.16	26	\$228.35	32	1.2	\$185.54
CASE MANAGEMENT	\$813.12	23	\$35.35	23	1.0	\$35.35
FED QUALIFIED HEALTH CARE	\$15,943.58	53	\$300.82	108	2.0	\$147.63
PSYCHOLOGIST SERVICES	\$0.00	0	\$0.00	0	0.0	\$0.00
<b>IN-HOME SERVICES</b>	\$0.00	0 *	\$0.00	0	0.0	\$0.00
HOME HEALTH SERVICES	\$0.00	0	\$0.00	0	0.0	\$0.00
ADULT DAY HEALTH CARE	\$0.00	0	\$0.00	0	0.0	\$0.00
AGED AND DISABLED WAIVER	\$0.00	0	\$0.00	0	0.0	\$0.00
PERSONAL CARE	\$0.00	0	\$0.00	0	0.0	\$0.00
AIDS WAIVER	\$0.00	0	\$0.00	0	0.0	\$0.00
PHYSICAL DISABLED WAIVER	\$0.00	0	\$0.00	0	0.0	\$0.00
INDEPENDENT LIVING WAIVER	\$0.00	0	\$0.00	0	0.0	\$0.00
FAMILY CARE GIVING WAIVER	\$0.00	0	\$0.00	0	0.0	\$0.00
BRAIN INJURY WAIVER	\$0.00	0	\$0.00	0	0.0	\$0.00
<b>REHAB AND SPECIALTY SERVICES</b>	-\$612.85	305 *	-\$2.01	805	2.6	-\$0.76
AUDIOLOGY SERVICES	\$0.00	0	\$0.00	0	0.0	\$0.00
OPTOMETRIC SERVICES	\$0.00	0	\$0.00	0	0.0	\$0.00
DURABLE MEDICAL EQUIPMENT	\$0.00	0	\$0.00	0	0.0	\$0.00
AMBULANCE SERVICES	-\$699.55	6	-\$116.59	-24	-4.0	-\$29.15
REHABILITATION CENTER	\$0.00	0	\$0.00	0	0.0	\$0.00
HOSPICE	\$0.00	0	\$0.00	0	0.0	\$0.00
NON-EMERGENCY TRANS	\$86.70	300	\$0.29	829	2.8	\$0.10
NON-PARTICIPATING PROV	\$0.00	0	\$0.00	0	0.0	\$0.00
COMPREHENSIVE DAY REHAB	\$0.00	0	\$0.00	0	0.0	\$0.00
DISEASE MANAGEMENT	\$0.00	0	\$0.00	0	0.0	\$0.00
<b>BUY-IN PREMIUMS</b>	\$0.00	0 **	\$0.00			
PART-A	\$0.00	0	\$0.00			
PART-B	\$0.00	0	\$0.00			
<b>MENTAL HEALTH SERVICES</b>	\$0.00	0 *	\$0.00	0	0.0	\$0.00
PRIVATE HOME ICF/ID	\$0.00	0	\$0.00	0	0.0	\$0.00
ID/DD WAIVER	\$0.00	0	\$0.00	0	0.0	\$0.00
PSYCH REHAB-PRIVATE	\$0.00	0	\$0.00	0	0.0	\$0.00
CSTAR - PRIVATE	\$0.00	0	\$0.00	0	0.0	\$0.00
TARGETED CASE MANAGEMENT	\$0.00	0	\$0.00	0	0.0	\$0.00
COMMUNITY SUPPORT WAIVER	\$0.00	0	\$0.00	0	0.0	\$0.00
CERT COMM BEHAV HLTH CLINC	\$0.00	0	\$0.00	0	0.0	\$0.00
<b>STATE INSTITUTIONS</b>	\$0.00	0 *	\$0.00	0	0.0	\$0.00
ICF/INTELLECTUAL DISABILITIES	\$0.00	0	\$0.00	0	0.0	\$0.00
MENTAL HOSPITAL	\$0.00	0	\$0.00	0	0.0	\$0.00
PSYCH CARE UNDER AGE 22	\$0.00	0	\$0.00	0	0.0	\$0.00
PSYCH REHAB-PUBLIC	\$0.00	0	\$0.00	0	0.0	\$0.00
CSTAR - PUBLIC	\$0.00	0	\$0.00	0	0.0	\$0.00
TARGETED CASE MANAGEMENT	\$0.00	0	\$0.00	0	0.0	\$0.00
FSD CASE MANAGEMENT	\$0.00	0	\$0.00	0	0.0	\$0.00
<b>EPSDT SERVICES</b>	\$1,714.09	15 *	\$114.27	18	1.2	\$95.23
EPSDT SCREENINGS	\$0.00	0	\$0.00	0	0.0	\$0.00
EPSDT REFERRAL SERVICES	\$1,714.09	15	\$114.27	18	1.2	\$95.23
EPSDT TARGETED CASE MGMT	\$0.00	0	\$0.00	0	0.0	\$0.00
<b>MANAGED CARE PREMIUMS</b>	\$0.00	0 *	\$0.00			
<b>TOTAL</b>	\$49,715.47	414 *	\$120.09			

\* Unduplicated total.

\*\* Recipients are not added to the total.

**TABLE 23  
MO HEALTHNET RECIPIENTS AND PAYMENTS BY ELIGIBILITY CATEGORY  
AUGUST 2021**

**ELIGIBILITY CATEGORY: MOCDD  
NUMBER OF ELIGIBLES ENROLLED ON 08/31/21: 330**

	EXPENDITURES	RECIPIENTS	COST PER RECIPIENT	UNITS OF SERVICE	UNITS PER RECIPIENT	COST PER SERVICE
<b>NURSING FACILITIES</b>	\$0.00	0 *	\$0.00	0	0.0	\$0.00
<b>HOSPITALS</b>	\$10,212.05	26 *	\$392.77	154	5.9	\$66.31
INPATIENT	\$0.00	0	\$0.00	0	0.0	\$0.00
OUTPATIENT	\$10,212.05	26	\$392.77	154	5.9	\$66.31
<b>DENTAL SERVICES</b>	\$830.68	4 *	\$207.67	14	3.5	\$59.33
<b>PHARMACY</b>	\$57,903.37	194 *	\$298.47	839	4.3	\$69.01
<b>PART D - COPAYS</b>	\$0.00	0 *	\$0.00	0	0.0	\$0.00
<b>PHYSICIAN RELATED</b>	\$4,315.32	30 *	\$143.84	719	24.0	\$6.00
PHYSICIAN	\$184.49	3	\$61.50	3	1.0	\$61.50
CLINIC	\$3,869.13	22	\$175.87	707	32.1	\$5.47
FAMILY PLANNING	\$19.49	3	\$6.50	3	1.0	\$6.50
X-RAY AND LAB	\$33.92	1	\$33.92	4	4.0	\$8.48
NURSE PRACTITIONER	\$0.00	0	\$0.00	0	0.0	\$0.00
PODIATRY	\$0.00	0	\$0.00	0	0.0	\$0.00
CRNA SERVICES	\$0.00	0	\$0.00	0	0.0	\$0.00
RURAL HEALTH CLINICS	\$129.00	1	\$129.00	1	1.0	\$129.00
CASE MANAGEMENT	\$0.00	0	\$0.00	0	0.0	\$0.00
FED QUALIFIED HEALTH CARE	\$0.00	0	\$0.00	0	0.0	\$0.00
PSYCHOLOGIST SERVICES	\$79.29	1	\$79.29	1	1.0	\$79.29
<b>IN-HOME SERVICES</b>	\$0.00	0 *	\$0.00	0	0.0	\$0.00
HOME HEALTH SERVICES	\$0.00	0	\$0.00	0	0.0	\$0.00
ADULT DAY HEALTH CARE	\$0.00	0	\$0.00	0	0.0	\$0.00
AGED AND DISABLED WAIVER	\$0.00	0	\$0.00	0	0.0	\$0.00
PERSONAL CARE	\$0.00	0	\$0.00	0	0.0	\$0.00
AIDS WAIVER	\$0.00	0	\$0.00	0	0.0	\$0.00
PHYSICAL DISABLED WAIVER	\$0.00	0	\$0.00	0	0.0	\$0.00
INDEPENDENT LIVING WAIVER	\$0.00	0	\$0.00	0	0.0	\$0.00
FAMILY CARE GIVING WAIVER	\$0.00	0	\$0.00	0	0.0	\$0.00
BRAIN INJURY WAIVER	\$0.00	0	\$0.00	0	0.0	\$0.00
<b>REHAB AND SPECIALTY SERVICES</b>	\$11,005.17	327 *	\$33.65	856	2.6	\$12.86
AUDIOLOGY SERVICES	\$37.76	1	\$37.76	13	13.0	\$2.90
OPTOMETRIC SERVICES	\$10.32	2	\$5.16	2	1.0	\$5.16
DURABLE MEDICAL EQUIPMENT	\$572.58	27	\$21.21	97	3.6	\$5.90
AMBULANCE SERVICES	\$4,395.28	6	\$732.55	84	14.0	\$52.32
REHABILITATION CENTER	\$436.37	2	\$218.19	6	3.0	\$72.73
HOSPICE	\$0.00	0	\$0.00	0	0.0	\$0.00
NON-EMERGENCY TRANS	\$5,552.86	325	\$17.09	654	2.0	\$8.49
NON-PARTICIPATING PROV	\$0.00	0	\$0.00	0	0.0	\$0.00
COMPREHENSIVE DAY REHAB	\$0.00	0	\$0.00	0	0.0	\$0.00
DISEASE MANAGEMENT	\$0.00	0	\$0.00	0	0.0	\$0.00
<b>BUY-IN PREMIUMS</b>	\$0.00	0 **	\$0.00			
PART-A	\$0.00	0	\$0.00			
PART-B	\$0.00	0	\$0.00			
<b>MENTAL HEALTH SERVICES</b>	\$271,228.60	284 *	\$955.03	37,467	131.9	\$7.24
PRIVATE HOME ICF/ID	\$0.00	0	\$0.00	0	0.0	\$0.00
ID/DD WAIVER	\$202,483.06	234	\$865.31	29,522	126.2	\$6.86
PSYCH REHAB-PRIVATE	\$318.59	1	\$318.59	11	11.0	\$28.96
CSTAR - PRIVATE	\$0.00	0	\$0.00	0	0.0	\$0.00
TARGETED CASE MANAGEMENT	\$63,970.56	174	\$367.65	7,404	42.6	\$8.64
COMMUNITY SUPPORT WAIVER	\$3,995.38	10	\$399.54	528	52.8	\$7.57
CERT COMM BEHAV HLTH CLINC	\$461.01	2	\$230.51	2	1.0	\$230.51
<b>STATE INSTITUTIONS</b>	\$26,412.48	91 *	\$290.25	3,057	33.6	\$8.64
ICF/INTELLECTUAL DISABILITIES	\$0.00	0	\$0.00	0	0.0	\$0.00
MENTAL HOSPITAL	\$0.00	0	\$0.00	0	0.0	\$0.00
PSYCH CARE UNDER AGE 22	\$0.00	0	\$0.00	0	0.0	\$0.00
PSYCH REHAB-PUBLIC	\$0.00	0	\$0.00	0	0.0	\$0.00
CSTAR - PUBLIC	\$0.00	0	\$0.00	0	0.0	\$0.00
TARGETED CASE MANAGEMENT	\$26,412.48	91	\$290.25	3,057	33.6	\$8.64
FSD CASE MANAGEMENT	\$0.00	0	\$0.00	0	0.0	\$0.00
<b>EPSDT SERVICES</b>	\$697,979.17	200 *	\$3,489.90	66,614	333.1	\$10.48
EPSDT SCREENINGS	\$3,724.09	4	\$931.02	394	98.5	\$9.45
EPSDT REFERRAL SERVICES	\$694,255.08	199	\$3,488.72	66,220	332.8	\$10.48
EPSDT TARGETED CASE MGMT	\$0.00	0	\$0.00	0	0.0	\$0.00
<b>MANAGED CARE PREMIUMS</b>	\$0.00	0 *	\$0.00			
<b>TOTAL</b>	\$1,079,886.84	337 *	\$3,204.41			

\* Unduplicated total.

\*\* Recipients are not added to the total.



**TABLE 23  
MO HEALTHNET RECIPIENTS AND PAYMENTS BY ELIGIBILITY CATEGORY  
AUGUST 2021**

**ELIGIBILITY CATEGORY: MO HEALTHNET FOR KIDS (SCHIP)  
NUMBER OF ELIGIBLES ENROLLED ON 08/31/21: 33,648**

	EXPENDITURES	RECIPIENTS	COST PER RECIPIENT	UNITS OF SERVICE	UNITS PER RECIPIENT	COST PER SERVICE
<b>NURSING FACILITIES</b>	\$0.00	0 *	\$0.00	0	0.0	\$0.00
<b>HOSPITALS</b>	\$516,096.93	432 *	\$1,194.67	1,819	4.2	\$283.73
INPATIENT	\$349,550.25	10	\$34,955.03	152	15.2	\$2,299.67
OUTPATIENT	\$166,546.68	424	\$392.80	1,667	3.9	\$99.91
<b>DENTAL SERVICES</b>	\$621.47	7 *	\$88.78	21	3.0	\$29.59
<b>PHARMACY</b>	\$2,095,658.30	6,786 *	\$308.82	12,697	1.9	\$165.05
<b>PART D - COPAYS</b>	\$0.00	0 *	\$0.00	0	0.0	\$0.00
<b>PHYSICIAN RELATED</b>	\$76,829.87	688 *	\$111.67	2,131	3.1	\$36.05
PHYSICIAN	\$343.90	4	\$85.98	6	1.5	\$57.32
CLINIC	\$36,468.81	106	\$344.05	1,406	13.3	\$25.94
FAMILY PLANNING	\$32,391.77	539	\$60.10	538	1.0	\$60.21
X-RAY AND LAB	\$247.29	5	\$49.46	8	1.6	\$30.91
NURSE PRACTITIONER	\$0.00	0	\$0.00	0	0.0	\$0.00
PODIATRY	\$38.93	1	\$38.93	1	1.0	\$38.93
CRNA SERVICES	\$0.00	0	\$0.00	0	0.0	\$0.00
RURAL HEALTH CLINICS	\$294.04	3	\$98.01	3	1.0	\$98.01
CASE MANAGEMENT	\$0.00	0	\$0.00	0	0.0	\$0.00
FED QUALIFIED HEALTH CARE	\$6,948.03	38	\$182.84	167	4.4	\$41.60
PSYCHOLOGIST SERVICES	\$97.10	2	\$48.55	2	1.0	\$48.55
<b>IN-HOME SERVICES</b>	\$0.00	0 *	\$0.00	0	0.0	\$0.00
HOME HEALTH SERVICES	\$0.00	0	\$0.00	0	0.0	\$0.00
ADULT DAY HEALTH CARE	\$0.00	0	\$0.00	0	0.0	\$0.00
AGED AND DISABLED WAIVER	\$0.00	0	\$0.00	0	0.0	\$0.00
PERSONAL CARE	\$0.00	0	\$0.00	0	0.0	\$0.00
AIDS WAIVER	\$0.00	0	\$0.00	0	0.0	\$0.00
PHYSICAL DISABLED WAIVER	\$0.00	0	\$0.00	0	0.0	\$0.00
INDEPENDENT LIVING WAIVER	\$0.00	0	\$0.00	0	0.0	\$0.00
FAMILY CARE GIVING WAIVER	\$0.00	0	\$0.00	0	0.0	\$0.00
BRAIN INJURY WAIVER	\$0.00	0	\$0.00	0	0.0	\$0.00
<b>REHAB AND SPECIALTY SERVICES</b>	\$10,021.58	673 *	\$14.89	1,035	1.5	\$9.68
AUDIOLOGY SERVICES	\$0.00	0	\$0.00	0	0.0	\$0.00
OPTOMETRIC SERVICES	\$160.22	4	\$40.06	6	1.5	\$26.70
DURABLE MEDICAL EQUIPMENT	\$8,117.21	12	\$676.43	199	16.6	\$40.79
AMBULANCE SERVICES	\$1,708.30	6	\$284.72	40	6.7	\$42.71
REHABILITATION CENTER	\$0.00	0	\$0.00	0	0.0	\$0.00
HOSPICE	\$0.00	0	\$0.00	0	0.0	\$0.00
NON-EMERGENCY TRANS	\$35.85	653	\$0.05	790	1.2	\$0.05
NON-PARTICIPATING PROV	\$0.00	0	\$0.00	0	0.0	\$0.00
COMPREHENSIVE DAY REHAB	\$0.00	0	\$0.00	0	0.0	\$0.00
DISEASE MANAGEMENT	\$0.00	0	\$0.00	0	0.0	\$0.00
<b>BUY-IN PREMIUMS</b>	\$0.00	0 **	\$0.00			
PART-A	\$0.00	0	\$0.00			
PART-B	\$0.00	0	\$0.00			
<b>MENTAL HEALTH SERVICES</b>	\$259,897.34	446 *	\$582.73	10,140	22.7	\$25.63
PRIVATE HOME ICF/ID	\$0.00	0	\$0.00	0	0.0	\$0.00
ID/DD WAIVER	\$20,702.60	10	\$2,070.26	747	74.7	\$27.71
PSYCH REHAB-PRIVATE	\$29,374.65	54	\$543.98	810	15.0	\$36.27
CSTAR - PRIVATE	\$3,960.40	10	\$396.04	282	28.2	\$14.04
TARGETED CASE MANAGEMENT	\$53,066.88	195	\$272.14	6,142	31.5	\$8.64
COMMUNITY SUPPORT WAIVER	\$10,573.76	12	\$881.15	1,602	133.5	\$6.60
CERT COMM BEHAV HLTH CLINC	\$142,219.05	189	\$752.48	557	3.0	\$255.33
<b>STATE INSTITUTIONS</b>	\$18,472.32	86 *	\$214.79	2,138	24.9	\$8.64
ICF/INTELLECTUAL DISABILITIES	\$0.00	0	\$0.00	0	0.0	\$0.00
MENTAL HOSPITAL	\$0.00	0	\$0.00	0	0.0	\$0.00
PSYCH CARE UNDER AGE 22	\$0.00	0	\$0.00	0	0.0	\$0.00
PSYCH REHAB-PUBLIC	\$0.00	0	\$0.00	0	0.0	\$0.00
CSTAR - PUBLIC	\$0.00	0	\$0.00	0	0.0	\$0.00
TARGETED CASE MANAGEMENT	\$18,472.32	86	\$214.79	2,138	24.9	\$8.64
FSD CASE MANAGEMENT	\$0.00	0	\$0.00	0	0.0	\$0.00
<b>EPSDT SERVICES</b>	\$202,596.50	150 *	\$1,350.64	23,178	154.5	\$8.74
EPSDT SCREENINGS	\$89,389.17	39	\$2,292.03	9,420	241.5	\$9.49
EPSDT REFERRAL SERVICES	\$113,207.33	118	\$959.38	13,758	116.6	\$8.23
EPSDT TARGETED CASE MGMT	\$0.00	0	\$0.00	0	0.0	\$0.00
<b>MANAGED CARE PREMIUMS</b>	\$8,695,656.21	32,835 *	\$264.83			
<b>TOTAL</b>	\$11,875,850.52	33,021 *	\$359.65			

\* Unduplicated total.

\*\* Recipients are not added to the total.

**TABLE 23  
MO HEALTHNET RECIPIENTS AND PAYMENTS BY ELIGIBILITY CATEGORY  
AUGUST 2021**

**ELIGIBILITY CATEGORY: TICKET TO WORK HEALTH ASSURANCE (TWA) PROGRAM - PREMIUM  
NUMBER OF ELIGIBLES ENROLLED ON 08/31/21: 1,863**

	EXPENDITURES	RECIPIENTS	COST PER RECIPIENT	UNITS OF SERVICE	UNITS PER RECIPIENT	COST PER SERVICE
<b>NURSING FACILITIES</b>	\$2,421.57	1 *	\$2,421.57	16	16.0	\$151.35
<b>HOSPITALS</b>	\$547,748.95	426 *	\$1,285.80	3,987	9.4	\$137.38
INPATIENT	\$153,201.12	25	\$6,128.04	216	8.6	\$709.26
OUTPATIENT	\$394,547.83	414	\$953.01	3,771	9.1	\$104.63
<b>DENTAL SERVICES</b>	\$2,217.41	18 *	\$123.19	47	2.6	\$47.18
<b>PHARMACY</b>	\$671,146.08	562 *	\$1,194.21	3,893	6.9	\$172.40
<b>PART D - COPAYS</b>	\$1,972.30	398 *	\$4.96	2,312	5.8	\$0.85
<b>PHYSICIAN RELATED</b>	\$244,044.64	809 *	\$301.66	10,823	13.4	\$22.55
PHYSICIAN	\$1,600.92	17	\$94.17	31	1.8	\$51.64
CLINIC	\$194,886.54	642	\$303.56	9,995	15.6	\$19.50
FAMILY PLANNING	\$1,368.77	15	\$91.25	26	1.7	\$52.65
X-RAY AND LAB	\$5,302.46	73	\$72.64	267	3.7	\$19.86
NURSE PRACTITIONER	\$454.46	1	\$454.46	18	18.0	\$25.25
PODIATRY	\$917.09	27	\$33.97	32	1.2	\$28.66
CRNA SERVICES	\$0.00	0	\$0.00	0	0.0	\$0.00
RURAL HEALTH CLINICS	\$11,435.30	99	\$115.51	132	1.3	\$86.63
CASE MANAGEMENT	\$0.00	0	\$0.00	0	0.0	\$0.00
FED QUALIFIED HEALTH CARE	\$25,957.17	97	\$267.60	219	2.3	\$118.53
PSYCHOLOGIST SERVICES	\$2,121.93	39	\$54.41	103	2.6	\$20.60
<b>IN-HOME SERVICES</b>	\$152,442.09	122 *	\$1,249.53	35,781	293.3	\$4.26
HOME HEALTH SERVICES	\$1,214.42	3	\$404.81	29	9.7	\$41.88
ADULT DAY HEALTH CARE	\$48.72	1	\$48.72	21	21.0	\$2.32
AGED AND DISABLED WAIVER	\$1,084.32	1	\$1,084.32	216	216.0	\$5.02
PERSONAL CARE	\$138,265.06	117	\$1,181.75	32,573	278.4	\$4.24
AIDS WAIVER	\$0.00	0	\$0.00	0	0.0	\$0.00
PHYSICAL DISABLED WAIVER	\$0.00	0	\$0.00	0	0.0	\$0.00
INDEPENDENT LIVING WAIVER	\$11,829.57	12	\$985.80	2,942	245.2	\$4.02
FAMILY CARE GIVING WAIVER	\$0.00	0	\$0.00	0	0.0	\$0.00
BRAIN INJURY WAIVER	\$0.00	0	\$0.00	0	0.0	\$0.00
<b>REHAB AND SPECIALTY SERVICES</b>	\$96,968.80	2,626 *	\$36.93	23,733	9.0	\$4.09
AUDIOLOGY SERVICES	\$0.00	0	\$0.00	0	0.0	\$0.00
OPTOMETRIC SERVICES	\$1,849.59	35	\$52.85	82	2.3	\$22.56
DURABLE MEDICAL EQUIPMENT	\$17,310.54	146	\$118.57	17,003	116.5	\$1.02
AMBULANCE SERVICES	\$28,740.93	99	\$290.31	1,112	11.2	\$25.85
REHABILITATION CENTER	\$0.00	0	\$0.00	0	0.0	\$0.00
HOSPICE	\$2,471.95	1	\$2,471.95	13	13.0	\$190.15
NON-EMERGENCY TRANS	\$46,450.11	2,594	\$17.91	5,515	2.1	\$8.42
NON-PARTICIPATING PROV	\$0.00	0	\$0.00	0	0.0	\$0.00
COMPREHENSIVE DAY REHAB	\$0.00	0	\$0.00	0	0.0	\$0.00
DISEASE MANAGEMENT	\$145.68	4	\$36.42	8	2.0	\$18.21
<b>BUY-IN PREMIUMS</b>	\$0.00	0 **	\$0.00			
PART-A	\$0.00	0	\$0.00			
PART-B	\$0.00	0	\$0.00			
<b>MENTAL HEALTH SERVICES</b>	\$1,735,480.07	602 *	\$2,882.86	70,272	116.7	\$24.70
PRIVATE HOME ICF/ID	\$0.00	0	\$0.00	0	0.0	\$0.00
ID/DD WAIVER	\$1,340,774.48	243	\$5,517.59	40,769	167.8	\$32.89
PSYCH REHAB-PRIVATE	\$38,312.87	65	\$589.43	1,065	16.4	\$35.97
CSTAR - PRIVATE	\$183.69	2	\$91.85	8	4.0	\$22.96
TARGETED CASE MANAGEMENT	\$114,989.76	327	\$351.65	13,309	40.7	\$8.64
COMMUNITY SUPPORT WAIVER	\$102,585.51	64	\$1,602.90	14,544	227.3	\$7.05
CERT COMM BEHAV HLTH CLINC	\$138,633.76	161	\$861.08	577	3.6	\$240.27
<b>STATE INSTITUTIONS</b>	\$18,316.80	63 *	\$290.74	2,120	33.7	\$8.64
ICF/INTELLECTUAL DISABILITIES	\$0.00	0	\$0.00	0	0.0	\$0.00
MENTAL HOSPITAL	\$0.00	0	\$0.00	0	0.0	\$0.00
PSYCH CARE UNDER AGE 22	\$0.00	0	\$0.00	0	0.0	\$0.00
PSYCH REHAB-PUBLIC	\$0.00	0	\$0.00	0	0.0	\$0.00
CSTAR - PUBLIC	\$0.00	0	\$0.00	0	0.0	\$0.00
TARGETED CASE MANAGEMENT	\$18,316.80	63	\$290.74	2,120	33.7	\$8.64
FSD CASE MANAGEMENT	\$0.00	0	\$0.00	0	0.0	\$0.00
<b>EPSDT SERVICES</b>	\$2,596.94	25 *	\$103.88	508	20.3	\$5.11
EPSDT SCREENINGS	\$0.00	0	\$0.00	0	0.0	\$0.00
EPSDT REFERRAL SERVICES	\$2,596.94	25	\$103.88	508	20.3	\$5.11
EPSDT TARGETED CASE MGMT	\$0.00	0	\$0.00	0	0.0	\$0.00
<b>MANAGED CARE PREMIUMS</b>	\$0.00	0 *	\$0.00			
<b>TOTAL</b>	<b>\$3,475,355.65</b>	<b>2,699 *</b>	<b>\$1,287.65</b>			

\* Unduplicated total.

\*\* Recipients are not added to the total.

**TABLE 23  
MO HEALTHNET RECIPIENTS AND PAYMENTS BY ELIGIBILITY CATEGORY  
AUGUST 2021**

**ELIGIBILITY CATEGORY: TICKET TO WORK HEALTH ASSURANCE (TWA) PROGRAM - NON-PREMIUM  
NUMBER OF ELIGIBLES ENROLLED ON 08/31/21: 375**

	EXPENDITURES	RECIPIENTS	COST PER RECIPIENT	UNITS OF SERVICE	UNITS PER RECIPIENT	COST PER SERVICE
<b>NURSING FACILITIES</b>	\$0.00	0 *	\$0.00	0	0.0	\$0.00
<b>HOSPITALS</b>	\$80,322.02	100 *	\$803.22	475	4.8	\$169.10
INPATIENT	\$41,571.51	10	\$4,157.15	54	5.4	\$769.84
OUTPATIENT	\$38,750.51	95	\$407.90	421	4.4	\$92.04
<b>DENTAL SERVICES</b>	\$624.10	9 *	\$69.34	20	2.2	\$31.21
<b>PHARMACY</b>	\$72,519.57	140 *	\$518.00	746	5.3	\$97.21
<b>PART D - COPAYS</b>	\$144.60	72 *	\$2.01	418	5.8	\$0.35
<b>PHYSICIAN RELATED</b>	\$42,110.46	178 *	\$236.58	1,684	9.5	\$25.01
PHYSICIAN	\$301.21	4	\$75.30	9	2.3	\$33.47
CLINIC	\$32,135.71	149	\$215.68	1,435	9.6	\$22.39
FAMILY PLANNING	\$0.00	0	\$0.00	0	0.0	\$0.00
X-RAY AND LAB	\$2,660.46	17	\$156.50	134	7.9	\$19.85
NURSE PRACTITIONER	\$0.00	0	\$0.00	0	0.0	\$0.00
PODIATRY	\$896.08	15	\$59.74	28	1.9	\$32.00
CRNA SERVICES	\$0.00	0	\$0.00	0	0.0	\$0.00
RURAL HEALTH CLINICS	\$2,882.18	25	\$115.29	38	1.5	\$75.85
CASE MANAGEMENT	\$0.00	0	\$0.00	0	0.0	\$0.00
FED QUALIFIED HEALTH CARE	\$2,895.30	11	\$263.21	30	2.7	\$96.51
PSYCHOLOGIST SERVICES	\$339.52	7	\$48.50	10	1.4	\$33.95
<b>IN-HOME SERVICES</b>	\$26,641.41	25 *	\$1,065.66	5,938	237.5	\$4.49
HOME HEALTH SERVICES	\$0.00	0	\$0.00	0	0.0	\$0.00
ADULT DAY HEALTH CARE	\$0.00	0	\$0.00	0	0.0	\$0.00
AGED AND DISABLED WAIVER	\$0.00	0	\$0.00	0	0.0	\$0.00
PERSONAL CARE	\$26,641.41	25	\$1,065.66	5,938	237.5	\$4.49
AIDS WAIVER	\$0.00	0	\$0.00	0	0.0	\$0.00
PHYSICAL DISABLED WAIVER	\$0.00	0	\$0.00	0	0.0	\$0.00
INDEPENDENT LIVING WAIVER	\$0.00	0	\$0.00	0	0.0	\$0.00
FAMILY CARE GIVING WAIVER	\$0.00	0	\$0.00	0	0.0	\$0.00
BRAIN INJURY WAIVER	\$0.00	0	\$0.00	0	0.0	\$0.00
<b>REHAB AND SPECIALTY SERVICES</b>	\$8,168.48	63 *	\$129.66	2,558	40.6	\$3.19
AUDIOLOGY SERVICES	\$0.00	0	\$0.00	0	0.0	\$0.00
OPTOMETRIC SERVICES	\$677.25	13	\$52.10	25	1.9	\$27.09
DURABLE MEDICAL EQUIPMENT	\$3,463.07	33	\$104.94	2,414	73.2	\$1.43
AMBULANCE SERVICES	\$3,975.92	22	\$180.72	117	5.3	\$33.98
REHABILITATION CENTER	\$0.00	0	\$0.00	0	0.0	\$0.00
HOSPICE	\$0.00	0	\$0.00	0	0.0	\$0.00
NON-EMERGENCY TRANS	\$0.00	0	\$0.00	0	0.0	\$0.00
NON-PARTICIPATING PROV	\$0.00	0	\$0.00	0	0.0	\$0.00
COMPREHENSIVE DAY REHAB	\$0.00	0	\$0.00	0	0.0	\$0.00
DISEASE MANAGEMENT	\$52.24	1	\$52.24	2	2.0	\$26.12
<b>BUY-IN PREMIUMS</b>	\$0.00	0 **	\$0.00			
PART-A	\$0.00	0	\$0.00			
PART-B	\$0.00	0	\$0.00			
<b>MENTAL HEALTH SERVICES</b>	\$715,541.75	168 *	\$4,259.18	20,224	120.4	\$35.38
PRIVATE HOME ICF/ID	\$0.00	0	\$0.00	0	0.0	\$0.00
ID/DD WAIVER	\$619,447.50	95	\$6,520.50	11,658	122.7	\$53.13
PSYCH REHAB-PRIVATE	\$4,802.93	10	\$480.29	159	15.9	\$30.21
CSTAR - PRIVATE	\$2,759.19	4	\$689.80	264	66.0	\$10.45
TARGETED CASE MANAGEMENT	\$44,392.32	112	\$396.36	5,138	45.9	\$8.64
COMMUNITY SUPPORT WAIVER	\$17,370.57	14	\$1,240.76	2,897	206.9	\$6.00
CERT COMM BEHAV HLTH CLINC	\$26,769.24	25	\$1,070.77	108	4.3	\$247.86
<b>STATE INSTITUTIONS</b>	\$6,799.68	25 *	\$271.99	787	31.5	\$8.64
ICF/INTELLECTUAL DISABILITIES	\$0.00	0	\$0.00	0	0.0	\$0.00
MENTAL HOSPITAL	\$0.00	0	\$0.00	0	0.0	\$0.00
PSYCH CARE UNDER AGE 22	\$0.00	0	\$0.00	0	0.0	\$0.00
PSYCH REHAB-PUBLIC	\$0.00	0	\$0.00	0	0.0	\$0.00
CSTAR - PUBLIC	\$0.00	0	\$0.00	0	0.0	\$0.00
TARGETED CASE MANAGEMENT	\$6,799.68	25	\$271.99	787	31.5	\$8.64
FSD CASE MANAGEMENT	\$0.00	0	\$0.00	0	0.0	\$0.00
<b>EPSDT SERVICES</b>	\$495.00	7 *	\$70.71	0	0.0	\$0.00
EPSDT SCREENINGS	\$0.00	0	\$0.00	0	0.0	\$0.00
EPSDT REFERRAL SERVICES	\$495.00	7	\$70.71	0	0.0	\$0.00
EPSDT TARGETED CASE MGMT	\$0.00	0	\$0.00	0	0.0	\$0.00
<b>MANAGED CARE PREMIUMS</b>	\$0.00	0 *	\$0.00			
<b>TOTAL</b>	\$953,367.07	332 *	\$2,871.59			

\* Unduplicated total.

\*\* Recipients are not added to the total.

**TABLE 23  
MO HEALTHNET RECIPIENTS AND PAYMENTS BY ELIGIBILITY CATEGORY  
AUGUST 2021**

**ELIGIBILITY CATEGORY: WOMEN WITH BREAST OR CERVICAL CANCER (BCCT)**  
**NUMBER OF ELIGIBLES ENROLLED ON 08/31/21: 2,331**

	EXPENDITURES	RECIPIENTS	COST PER RECIPIENT	UNITS OF SERVICE	UNITS PER RECIPIENT	COST PER SERVICE
<b>NURSING FACILITIES</b>	\$0.00	0 *	\$0.00	0	0.0	\$0.00
<b>HOSPITALS</b>	\$1,109,274.01	660 *	\$1,680.72	7,081	10.7	\$156.65
INPATIENT	\$189,191.04	32	\$5,912.22	256	8.0	\$739.03
OUTPATIENT	\$920,082.97	651	\$1,413.34	6,825	10.5	\$134.81
<b>DENTAL SERVICES</b>	\$1,577.88	12 *	\$131.49	25	2.1	\$63.12
<b>PHARMACY</b>	\$1,102,286.75	1,129 *	\$976.34	5,584	5.0	\$197.40
<b>PART D - COPAYS</b>	\$402.45	107 *	\$3.76	640	6.0	\$0.63
<b>PHYSICIAN RELATED</b>	\$376,763.01	1,069 *	\$352.44	15,151	14.2	\$24.87
PHYSICIAN	\$1,294.89	10	\$129.49	13	1.3	\$99.61
CLINIC	\$283,428.76	879	\$322.44	13,774	15.7	\$20.58
FAMILY PLANNING	\$917.66	14	\$65.55	21	1.5	\$43.70
X-RAY AND LAB	\$35,387.34	234	\$151.23	825	3.5	\$42.89
NURSE PRACTITIONER	\$97.62	1	\$97.62	2	2.0	\$48.81
PODIATRY	\$592.30	8	\$74.04	15	1.9	\$39.49
CRNA SERVICES	\$0.00	0	\$0.00	0	0.0	\$0.00
RURAL HEALTH CLINICS	\$16,306.24	108	\$150.98	127	1.2	\$128.40
CASE MANAGEMENT	\$0.00	0	\$0.00	0	0.0	\$0.00
FED QUALIFIED HEALTH CARE	\$36,708.79	142	\$258.51	333	2.4	\$110.24
PSYCHOLOGIST SERVICES	\$2,029.41	16	\$126.84	41	2.6	\$49.50
<b>IN-HOME SERVICES</b>	\$200,948.23	150 *	\$1,339.65	48,679	324.5	\$4.13
HOME HEALTH SERVICES	\$5,368.22	10	\$536.82	912	91.2	\$5.89
ADULT DAY HEALTH CARE	\$0.00	0	\$0.00	0	0.0	\$0.00
AGED AND DISABLED WAIVER	\$2,832.48	7	\$404.64	543	77.6	\$5.22
PERSONAL CARE	\$192,417.23	140	\$1,374.41	47,134	336.7	\$4.08
AIDS WAIVER	\$0.00	0	\$0.00	0	0.0	\$0.00
PHYSICAL DISABLED WAIVER	\$0.00	0	\$0.00	0	0.0	\$0.00
INDEPENDENT LIVING WAIVER	\$330.30	1	\$330.30	90	90.0	\$3.67
FAMILY CARE GIVING WAIVER	\$0.00	0	\$0.00	0	0.0	\$0.00
BRAIN INJURY WAIVER	\$0.00	0	\$0.00	0	0.0	\$0.00
<b>REHAB AND SPECIALTY SERVICES</b>	\$47,255.77	2,319 *	\$20.38	6,680	2.9	\$7.07
AUDIOLOGY SERVICES	\$0.00	0	\$0.00	0	0.0	\$0.00
OPTOMETRIC SERVICES	\$2,151.28	26	\$82.74	81	3.1	\$26.56
DURABLE MEDICAL EQUIPMENT	\$19,447.06	80	\$243.09	1,205	15.1	\$16.14
AMBULANCE SERVICES	\$17,653.81	104	\$169.75	501	4.8	\$35.24
REHABILITATION CENTER	\$0.00	0	\$0.00	0	0.0	\$0.00
HOSPICE	\$4,768.30	3	\$1,589.43	46	15.3	\$103.66
NON-EMERGENCY TRANS	\$1,833.66	2,303	\$0.80	4,784	2.1	\$0.38
NON-PARTICIPATING PROV	\$0.00	0	\$0.00	0	0.0	\$0.00
COMPREHENSIVE DAY REHAB	\$0.00	0	\$0.00	0	0.0	\$0.00
DISEASE MANAGEMENT	\$1,401.66	6	\$233.61	63	10.5	\$22.25
<b>BUY-IN PREMIUMS</b>	\$0.00	0 **	\$0.00			
PART-A	\$0.00	0	\$0.00			
PART-B	\$0.00	0	\$0.00			
<b>MENTAL HEALTH SERVICES</b>	\$25,029.48	36 *	\$695.26	262	7.3	\$95.53
PRIVATE HOME ICF/ID	\$0.00	0	\$0.00	0	0.0	\$0.00
ID/DD WAIVER	\$0.00	0	\$0.00	0	0.0	\$0.00
PSYCH REHAB-PRIVATE	\$3,062.74	7	\$437.53	104	14.9	\$29.45
CSTAR - PRIVATE	\$1,347.25	7	\$192.46	78	11.1	\$17.27
TARGETED CASE MANAGEMENT	\$0.00	0	\$0.00	0	0.0	\$0.00
COMMUNITY SUPPORT WAIVER	\$0.00	0	\$0.00	0	0.0	\$0.00
CERT COMM BEHAV HLTH CLINC	\$20,619.49	24	\$859.15	80	3.3	\$257.74
<b>STATE INSTITUTIONS</b>	\$0.00	0 *	\$0.00	0	0.0	\$0.00
ICF/INTELLECTUAL DISABILITIES	\$0.00	0	\$0.00	0	0.0	\$0.00
MENTAL HOSPITAL	\$0.00	0	\$0.00	0	0.0	\$0.00
PSYCH CARE UNDER AGE 22	\$0.00	0	\$0.00	0	0.0	\$0.00
PSYCH REHAB-PUBLIC	\$0.00	0	\$0.00	0	0.0	\$0.00
CSTAR - PUBLIC	\$0.00	0	\$0.00	0	0.0	\$0.00
TARGETED CASE MANAGEMENT	\$0.00	0	\$0.00	0	0.0	\$0.00
FSD CASE MANAGEMENT	\$0.00	0	\$0.00	0	0.0	\$0.00
<b>EPSDT SERVICES</b>	\$3,211.49	27 *	\$118.94	85	3.2	\$37.78
EPSDT SCREENINGS	\$0.00	0	\$0.00	0	0.0	\$0.00
EPSDT REFERRAL SERVICES	\$3,211.49	27	\$118.94	85	3.2	\$37.78
EPSDT TARGETED CASE MGMT	\$0.00	0	\$0.00	0	0.0	\$0.00
<b>MANAGED CARE PREMIUMS</b>	\$0.00	0 *	\$0.00			
<b>TOTAL</b>	<b>\$2,866,749.07</b>	<b>2,358 *</b>	<b>\$1,215.75</b>			

\* Unduplicated total.

\*\* Recipients are not added to the total.

**TABLE 23  
MO HEALTHNET RECIPIENTS AND PAYMENTS BY ELIGIBILITY CATEGORY  
AUGUST 2021**

**ELIGIBILITY CATEGORY: PRESUMPTIVE ELIGIBILITY FOR KIDS**  
**NUMBER OF ELIGIBLES ENROLLED ON 08/31/21: 117**

	EXPENDITURES	RECIPIENTS	COST PER RECIPIENT	UNITS OF SERVICE	UNITS PER RECIPIENT	COST PER SERVICE
<b>NURSING FACILITIES</b>	\$0.00	0 *	\$0.00	0	0.0	\$0.00
<b>HOSPITALS</b>	\$10,907.83	15 *	\$727.19	69	4.6	\$158.08
INPATIENT	\$5,323.74	2	\$2,661.87	3	1.5	\$1,774.58
OUTPATIENT	\$5,584.09	13	\$429.55	66	5.1	\$84.61
<b>DENTAL SERVICES</b>	\$79.43	1 *	\$79.43	4	4.0	\$19.86
<b>PHARMACY</b>	\$1,135.81	17 *	\$66.81	25	1.5	\$45.43
<b>PART D - COPAYS</b>	\$0.00	0 *	\$0.00	0	0.0	\$0.00
<b>PHYSICIAN RELATED</b>	\$16,372.56	48 *	\$341.10	451	9.4	\$36.30
PHYSICIAN	\$0.00	0	\$0.00	0	0.0	\$0.00
CLINIC	\$2,552.49	16	\$159.53	212	13.3	\$12.04
FAMILY PLANNING	\$0.00	0	\$0.00	0	0.0	\$0.00
X-RAY AND LAB	\$392.61	2	\$196.31	4	2.0	\$98.15
NURSE PRACTITIONER	\$0.00	0	\$0.00	0	0.0	\$0.00
PODIATRY	\$0.00	0	\$0.00	0	0.0	\$0.00
CRNA SERVICES	\$0.00	0	\$0.00	0	0.0	\$0.00
RURAL HEALTH CLINICS	\$289.46	3	\$96.49	3	1.0	\$96.49
CASE MANAGEMENT	\$0.00	0	\$0.00	0	0.0	\$0.00
FED QUALIFIED HEALTH CARE	\$13,138.00	28	\$469.21	232	8.3	\$56.63
PSYCHOLOGIST SERVICES	\$0.00	0	\$0.00	0	0.0	\$0.00
<b>IN-HOME SERVICES</b>	\$0.00	0 *	\$0.00	0	0.0	\$0.00
HOME HEALTH SERVICES	\$0.00	0	\$0.00	0	0.0	\$0.00
ADULT DAY HEALTH CARE	\$0.00	0	\$0.00	0	0.0	\$0.00
AGED AND DISABLED WAIVER	\$0.00	0	\$0.00	0	0.0	\$0.00
PERSONAL CARE	\$0.00	0	\$0.00	0	0.0	\$0.00
AIDS WAIVER	\$0.00	0	\$0.00	0	0.0	\$0.00
PHYSICAL DISABLED WAIVER	\$0.00	0	\$0.00	0	0.0	\$0.00
INDEPENDENT LIVING WAIVER	\$0.00	0	\$0.00	0	0.0	\$0.00
FAMILY CARE GIVING WAIVER	\$0.00	0	\$0.00	0	0.0	\$0.00
BRAIN INJURY WAIVER	\$0.00	0	\$0.00	0	0.0	\$0.00
<b>REHAB AND SPECIALTY SERVICES</b>	\$1,147.64	164 *	\$7.00	521	3.2	\$2.20
AUDIOLOGY SERVICES	\$0.00	0	\$0.00	0	0.0	\$0.00
OPTOMETRIC SERVICES	\$103.57	2	\$51.79	6	3.0	\$17.26
DURABLE MEDICAL EQUIPMENT	\$0.00	0	\$0.00	0	0.0	\$0.00
AMBULANCE SERVICES	\$928.55	7	\$132.65	14	2.0	\$66.33
REHABILITATION CENTER	\$0.00	0	\$0.00	0	0.0	\$0.00
HOSPICE	\$0.00	0	\$0.00	0	0.0	\$0.00
NON-EMERGENCY TRANS	\$115.52	156	\$0.74	501	3.2	\$0.23
NON-PARTICIPATING PROV	\$0.00	0	\$0.00	0	0.0	\$0.00
COMPREHENSIVE DAY REHAB	\$0.00	0	\$0.00	0	0.0	\$0.00
DISEASE MANAGEMENT	\$0.00	0	\$0.00	0	0.0	\$0.00
<b>BUY-IN PREMIUMS</b>	\$0.00	0 **	\$0.00			
PART-A	\$0.00	0	\$0.00			
PART-B	\$0.00	0	\$0.00			
<b>MENTAL HEALTH SERVICES</b>	\$548.58	4 *	\$137.15	13	3.3	\$42.20
PRIVATE HOME ICF/ID	\$0.00	0	\$0.00	0	0.0	\$0.00
ID/DD WAIVER	\$0.00	0	\$0.00	0	0.0	\$0.00
PSYCH REHAB-PRIVATE	\$0.00	0	\$0.00	0	0.0	\$0.00
CSTAR - PRIVATE	\$176.93	2	\$88.47	0	0.0	\$0.00
TARGETED CASE MANAGEMENT	\$103.68	1	\$103.68	12	12.0	\$8.64
COMMUNITY SUPPORT WAIVER	\$0.00	0	\$0.00	0	0.0	\$0.00
CERT COMM BEHAV HLTH CLINC	\$267.97	1	\$267.97	1	1.0	\$267.97
<b>STATE INSTITUTIONS</b>	\$0.00	0 *	\$0.00	0	0.0	\$0.00
ICF/INTELLECTUAL DISABILITIES	\$0.00	0	\$0.00	0	0.0	\$0.00
MENTAL HOSPITAL	\$0.00	0	\$0.00	0	0.0	\$0.00
PSYCH CARE UNDER AGE 22	\$0.00	0	\$0.00	0	0.0	\$0.00
PSYCH REHAB-PUBLIC	\$0.00	0	\$0.00	0	0.0	\$0.00
CSTAR - PUBLIC	\$0.00	0	\$0.00	0	0.0	\$0.00
TARGETED CASE MANAGEMENT	\$0.00	0	\$0.00	0	0.0	\$0.00
FSD CASE MANAGEMENT	\$0.00	0	\$0.00	0	0.0	\$0.00
<b>EPSDT SERVICES</b>	\$11,783.29	40 *	\$294.58	190	4.8	\$62.02
EPSDT SCREENINGS	\$4,375.98	18	\$243.11	18	1.0	\$243.11
EPSDT REFERRAL SERVICES	\$7,407.31	28	\$264.55	172	6.1	\$43.07
EPSDT TARGETED CASE MGMT	\$0.00	0	\$0.00	0	0.0	\$0.00
<b>MANAGED CARE PREMIUMS</b>	\$0.00	0 *	\$0.00			
<b>TOTAL</b>	\$41,975.14	213 *	\$197.07			

\* Unduplicated total.

\*\* Recipients are not added to the total.

**TABLE 23  
MO HEALTHNET RECIPIENTS AND PAYMENTS BY ELIGIBILITY CATEGORY  
AUGUST 2021**

**ELIGIBILITY CATEGORY: INDEPENDENT FOSTER CARE CHILDREN AGE 18-26**  
**NUMBER OF ELIGIBLES ENROLLED ON 08/31/21: 3,054**

	EXPENDITURES	RECIPIENTS	COST PER RECIPIENT	UNITS OF SERVICE	UNITS PER RECIPIENT	COST PER SERVICE
<b>NURSING FACILITIES</b>	\$0.00	0 *	\$0.00	0	0.0	\$0.00
<b>HOSPITALS</b>	\$242,144.80	299 *	\$809.85	1,504	5.0	\$161.00
INPATIENT	\$126,254.30	28	\$4,509.08	208	7.4	\$606.99
OUTPATIENT	\$115,890.50	291	\$398.25	1,296	4.5	\$89.42
<b>DENTAL SERVICES</b>	\$1,544.24	6 *	\$257.37	20	3.3	\$77.21
<b>PHARMACY</b>	\$358,080.97	576 *	\$621.67	1,829	3.2	\$195.78
<b>PART D - COPAYS</b>	\$74.34	29 *	\$2.56	113	3.9	\$0.66
<b>PHYSICIAN RELATED</b>	\$101,684.43	500 *	\$203.37	3,024	6.1	\$33.63
PHYSICIAN	\$285.73	3	\$95.24	4	1.3	\$71.43
CLINIC	\$55,956.96	319	\$175.41	2,405	7.5	\$23.27
FAMILY PLANNING	\$10,809.58	82	\$131.82	94	1.1	\$115.00
X-RAY AND LAB	\$4,731.61	74	\$63.94	213	2.9	\$22.21
NURSE PRACTITIONER	\$0.00	0	\$0.00	0	0.0	\$0.00
PODIATRY	\$38.93	1	\$38.93	1	1.0	\$38.93
CRNA SERVICES	\$0.00	0	\$0.00	0	0.0	\$0.00
RURAL HEALTH CLINICS	\$7,429.39	54	\$137.58	73	1.3	\$101.77
CASE MANAGEMENT	\$8.39	1	\$8.39	1	1.0	\$8.39
FED QUALIFIED HEALTH CARE	\$19,445.96	63	\$308.67	171	2.7	\$113.72
PSYCHOLOGIST SERVICES	\$2,977.88	26	\$114.53	62	2.4	\$48.03
<b>IN-HOME SERVICES</b>	\$3,436.92	3 *	\$1,145.64	846	282.0	\$4.06
HOME HEALTH SERVICES	\$0.00	0	\$0.00	0	0.0	\$0.00
ADULT DAY HEALTH CARE	\$0.00	0	\$0.00	0	0.0	\$0.00
AGED AND DISABLED WAIVER	\$0.00	0	\$0.00	0	0.0	\$0.00
PERSONAL CARE	\$3,436.92	3	\$1,145.64	846	282.0	\$4.06
AIDS WAIVER	\$0.00	0	\$0.00	0	0.0	\$0.00
PHYSICAL DISABLED WAIVER	\$0.00	0	\$0.00	0	0.0	\$0.00
INDEPENDENT LIVING WAIVER	\$0.00	0	\$0.00	0	0.0	\$0.00
FAMILY CARE GIVING WAIVER	\$0.00	0	\$0.00	0	0.0	\$0.00
BRAIN INJURY WAIVER	\$0.00	0	\$0.00	0	0.0	\$0.00
<b>REHAB AND SPECIALTY SERVICES</b>	\$31,264.45	1,753 *	\$17.83	3,283	1.9	\$9.52
AUDIOLOGY SERVICES	\$0.00	0	\$0.00	0	0.0	\$0.00
OPTOMETRIC SERVICES	\$458.76	8	\$57.35	17	2.1	\$26.99
DURABLE MEDICAL EQUIPMENT	\$2,197.48	13	\$169.04	183	14.1	\$12.01
AMBULANCE SERVICES	\$27,978.93	160	\$174.87	568	3.6	\$49.26
REHABILITATION CENTER	\$0.00	0	\$0.00	0	0.0	\$0.00
HOSPICE	\$0.00	0	\$0.00	0	0.0	\$0.00
NON-EMERGENCY TRANS	\$520.02	1,606	\$0.32	2,509	1.6	\$0.21
NON-PARTICIPATING PROV	\$0.00	0	\$0.00	0	0.0	\$0.00
COMPREHENSIVE DAY REHAB	\$0.00	0	\$0.00	0	0.0	\$0.00
DISEASE MANAGEMENT	\$109.26	1	\$109.26	6	6.0	\$18.21
<b>BUY-IN PREMIUMS</b>	\$0.00	0 **	\$0.00	0	0.0	\$0.00
PART-A	\$0.00	0	\$0.00	0	0.0	\$0.00
PART-B	\$0.00	0	\$0.00	0	0.0	\$0.00
<b>MENTAL HEALTH SERVICES</b>	\$1,807,376.47	267 *	\$6,769.20	50,697	189.9	\$35.65
PRIVATE HOME ICF/ID	\$0.00	0	\$0.00	0	0.0	\$0.00
ID/DD WAIVER	\$1,625,517.85	136	\$11,952.34	41,514	305.3	\$39.16
PSYCH REHAB-PRIVATE	\$30,422.40	32	\$950.70	461	14.4	\$65.99
CSTAR - PRIVATE	\$3,172.61	13	\$244.05	218	16.8	\$14.55
TARGETED CASE MANAGEMENT	\$65,171.52	125	\$521.37	7,543	60.3	\$8.64
COMMUNITY SUPPORT WAIVER	\$4,473.91	5	\$894.78	654	130.8	\$6.84
CERT COMM BEHAV HLTH CLINC	\$78,618.18	87	\$903.66	307	3.5	\$256.09
<b>STATE INSTITUTIONS</b>	\$8,112.96	24 *	\$338.04	939	39.1	\$8.64
ICF/INTELLECTUAL DISABILITIES	\$0.00	0	\$0.00	0	0.0	\$0.00
MENTAL HOSPITAL	\$0.00	0	\$0.00	0	0.0	\$0.00
PSYCH CARE UNDER AGE 22	\$0.00	0	\$0.00	0	0.0	\$0.00
PSYCH REHAB-PUBLIC	\$0.00	0	\$0.00	0	0.0	\$0.00
CSTAR - PUBLIC	\$0.00	0	\$0.00	0	0.0	\$0.00
TARGETED CASE MANAGEMENT	\$8,112.96	24	\$338.04	939	39.1	\$8.64
FSD CASE MANAGEMENT	\$0.00	0	\$0.00	0	0.0	\$0.00
<b>EPSDT SERVICES</b>	\$18,864.98	117 *	\$161.24	649	5.6	\$29.07
EPSDT SCREENINGS	\$0.00	0	\$0.00	0	0.0	\$0.00
EPSDT REFERRAL SERVICES	\$18,864.98	117	\$161.24	649	5.6	\$29.07
EPSDT TARGETED CASE MGMT	\$0.00	0	\$0.00	0	0.0	\$0.00
<b>MANAGED CARE PREMIUMS</b>	\$318,597.68	1,105 *	\$288.32	0	0.0	\$0.00
<b>TOTAL</b>	\$2,891,182.24	2,153 *	\$1,342.86	0	0.0	\$0.00

\* Unduplicated total.

\*\* Recipients are not added to the total.

**TABLE 23  
MO HEALTHNET RECIPIENTS AND PAYMENTS BY ELIGIBILITY CATEGORY  
AUGUST 2021**

**ELIGIBILITY CATEGORY: SHOW ME HEALTHY BABIES  
NUMBER OF ELIGIBLES ENROLLED ON 08/31/21: 8,354**

	EXPENDITURES	RECIPIENTS	COST PER RECIPIENT	UNITS OF SERVICE	UNITS PER RECIPIENT	COST PER SERVICE
<b>NURSING FACILITIES</b>	\$0.00	0 *	\$0.00	0	0.0	\$0.00
<b>HOSPITALS</b>	\$36,473.58	196 *	\$186.09	629	3.2	\$57.99
INPATIENT	\$20,264.96	8	\$2,533.12	19	2.4	\$1,066.58
OUTPATIENT	\$16,208.62	190	\$85.31	610	3.2	\$26.57
<b>DENTAL SERVICES</b>	\$110.18	1 *	\$110.18	2	2.0	\$55.09
<b>PHARMACY</b>	\$121,122.63	1,233 *	\$98.23	2,357	1.9	\$51.39
<b>PART D - COPAYS</b>	\$0.00	0 *	\$0.00	0	0.0	\$0.00
<b>PHYSICIAN RELATED</b>	\$56,420.43	408 *	\$138.29	868	2.1	\$65.00
PHYSICIAN	\$49.25	2	\$24.63	2	1.0	\$24.63
CLINIC	\$6,550.28	52	\$125.97	279	5.4	\$23.48
FAMILY PLANNING	\$27,221.12	205	\$132.79	191	0.9	\$142.52
X-RAY AND LAB	\$1,996.85	21	\$95.09	116	5.5	\$17.21
NURSE PRACTITIONER	\$0.00	0	\$0.00	0	0.0	\$0.00
PODIATRY	\$0.00	0	\$0.00	0	0.0	\$0.00
CRNA SERVICES	\$0.00	0	\$0.00	0	0.0	\$0.00
RURAL HEALTH CLINICS	\$311.92	2	\$155.96	5	2.5	\$62.38
CASE MANAGEMENT	\$1,405.12	9	\$156.12	9	1.0	\$156.12
FED QUALIFIED HEALTH CARE	\$18,885.89	140	\$134.90	266	1.9	\$71.00
PSYCHOLOGIST SERVICES	\$0.00	0	\$0.00	0	0.0	\$0.00
<b>IN-HOME SERVICES</b>	\$0.00	0 *	\$0.00	0	0.0	\$0.00
HOME HEALTH SERVICES	\$0.00	0	\$0.00	0	0.0	\$0.00
ADULT DAY HEALTH CARE	\$0.00	0	\$0.00	0	0.0	\$0.00
AGED AND DISABLED WAIVER	\$0.00	0	\$0.00	0	0.0	\$0.00
PERSONAL CARE	\$0.00	0	\$0.00	0	0.0	\$0.00
AIDS WAIVER	\$0.00	0	\$0.00	0	0.0	\$0.00
PHYSICAL DISABLED WAIVER	\$0.00	0	\$0.00	0	0.0	\$0.00
INDEPENDENT LIVING WAIVER	\$0.00	0	\$0.00	0	0.0	\$0.00
FAMILY CARE GIVING WAIVER	\$0.00	0	\$0.00	0	0.0	\$0.00
BRAIN INJURY WAIVER	\$0.00	0	\$0.00	0	0.0	\$0.00
<b>REHAB AND SPECIALTY SERVICES</b>	\$685.46	5,092 *	\$0.13	6,017	1.2	\$0.11
AUDIOLOGY SERVICES	\$0.00	0	\$0.00	0	0.0	\$0.00
OPTOMETRIC SERVICES	\$0.00	0	\$0.00	0	0.0	\$0.00
DURABLE MEDICAL EQUIPMENT	\$0.00	0	\$0.00	0	0.0	\$0.00
AMBULANCE SERVICES	\$519.75	4	\$129.94	1	0.3	\$519.75
REHABILITATION CENTER	\$0.00	0	\$0.00	0	0.0	\$0.00
HOSPICE	\$0.00	0	\$0.00	0	0.0	\$0.00
NON-EMERGENCY TRANS	\$165.71	5,092	\$0.03	6,016	1.2	\$0.03
NON-PARTICIPATING PROV	\$0.00	0	\$0.00	0	0.0	\$0.00
COMPREHENSIVE DAY REHAB	\$0.00	0	\$0.00	0	0.0	\$0.00
DISEASE MANAGEMENT	\$0.00	0	\$0.00	0	0.0	\$0.00
<b>BUY-IN PREMIUMS</b>	\$0.00	0 **	\$0.00			
PART-A	\$0.00	0	\$0.00			
PART-B	\$0.00	0	\$0.00			
<b>MENTAL HEALTH SERVICES</b>	\$409.72	2 *	\$204.86	2	1.0	\$204.86
PRIVATE HOME ICF/ID	\$0.00	0	\$0.00	0	0.0	\$0.00
ID/DD WAIVER	\$0.00	0	\$0.00	0	0.0	\$0.00
PSYCH REHAB-PRIVATE	\$0.00	0	\$0.00	0	0.0	\$0.00
CSTAR - PRIVATE	\$0.00	0	\$0.00	0	0.0	\$0.00
TARGETED CASE MANAGEMENT	\$0.00	0	\$0.00	0	0.0	\$0.00
COMMUNITY SUPPORT WAIVER	\$0.00	0	\$0.00	0	0.0	\$0.00
CERT COMM BEHAV HLTH CLINC	\$409.72	2	\$204.86	2	1.0	\$204.86
<b>STATE INSTITUTIONS</b>	\$0.00	0 *	\$0.00	0	0.0	\$0.00
ICF/INTELLECTUAL DISABILITIES	\$0.00	0	\$0.00	0	0.0	\$0.00
MENTAL HOSPITAL	\$0.00	0	\$0.00	0	0.0	\$0.00
PSYCH CARE UNDER AGE 22	\$0.00	0	\$0.00	0	0.0	\$0.00
PSYCH REHAB-PUBLIC	\$0.00	0	\$0.00	0	0.0	\$0.00
CSTAR - PUBLIC	\$0.00	0	\$0.00	0	0.0	\$0.00
TARGETED CASE MANAGEMENT	\$0.00	0	\$0.00	0	0.0	\$0.00
FSD CASE MANAGEMENT	\$0.00	0	\$0.00	0	0.0	\$0.00
<b>EPSDT SERVICES</b>	\$2,927.73	16 *	\$182.98	31	1.9	\$94.44
EPSDT SCREENINGS	\$219.19	2	\$109.60	2	1.0	\$109.60
EPSDT REFERRAL SERVICES	\$2,708.54	15	\$180.57	29	1.9	\$93.40
EPSDT TARGETED CASE MGMT	\$0.00	0	\$0.00	0	0.0	\$0.00
<b>MANAGED CARE PREMIUMS</b>	\$2,779,666.39	6,582 *	\$422.31			
<b>TOTAL</b>	\$2,997,816.12	6,689 *	\$448.17			

\* Unduplicated total.

\*\* Recipients are not added to the total.

**TABLE 24  
WOMEN'S HEALTH SERVICES RECIPIENTS AND PAYMENTS THROUGH MO HEALTHNET  
AUGUST 2021**

**ELIGIBILITY CATEGORY: WOMENS HEALTH SERVICES  
NUMBER OF ELIGIBLES ENROLLED ON 08/31/21: 46,374**

	EXPENDITURES	RECIPIENTS	COST PER RECIPIENT	UNITS OF SERVICE	UNITS PER RECIPIENT	COST PER SERVICE
<b>NURSING FACILITIES</b>	\$0.00	0 *	\$0.00	0	0.0	\$0.00
<b>HOSPITALS</b>	\$23,538.76	268 *	\$87.83	538	2.0	\$43.75
INPATIENT	\$0.00	0	\$0.00	0	0.0	\$0.00
OUTPATIENT	\$23,538.76	268	\$87.83	538	2.0	\$43.75
<b>DENTAL SERVICES</b>	\$0.00	0 *	\$0.00	0	0.0	\$0.00
<b>PHARMACY</b>	\$26,252.05	1,058 *	\$24.81	1,238	1.2	\$21.21
<b>PART D - COPAYS</b>	\$12.72	10 *	\$1.27	14	1.4	\$0.91
<b>PHYSICIAN RELATED</b>	\$256,800.66	2,204 *	\$116.52	4,314	2.0	\$59.53
PHYSICIAN	\$0.00	0	\$0.00	0	0.0	\$0.00
CLINIC	\$8,876.89	146	\$60.80	212	1.5	\$41.87
FAMILY PLANNING	\$145,673.95	1,487	\$97.96	2,137	1.4	\$68.17
X-RAY AND LAB	\$78,763.29	587	\$134.18	1,777	3.0	\$44.32
NURSE PRACTITIONER	\$0.00	0	\$0.00	0	0.0	\$0.00
PODIATRY	\$0.00	0	\$0.00	0	0.0	\$0.00
CRNA SERVICES	\$0.00	0	\$0.00	0	0.0	\$0.00
RURAL HEALTH CLINICS	\$2,065.31	13	\$158.87	12	0.9	\$172.11
CASE MANAGEMENT	\$0.00	0	\$0.00	0	0.0	\$0.00
FED QUALIFIED HEALTH CARE	\$21,421.22	129	\$166.06	176	1.4	\$121.71
PSYCHOLOGIST SERVICES	\$0.00	0	\$0.00	0	0.0	\$0.00
<b>IN-HOME SERVICES</b>	\$0.00	0 *	\$0.00	0	0.0	\$0.00
HOME HEALTH SERVICES	\$0.00	0	\$0.00	0	0.0	\$0.00
ADULT DAY HEALTH CARE	\$0.00	0	\$0.00	0	0.0	\$0.00
AGED AND DISABLED WAIVER	\$0.00	0	\$0.00	0	0.0	\$0.00
PERSONAL CARE	\$0.00	0	\$0.00	0	0.0	\$0.00
AIDS WAIVER	\$0.00	0	\$0.00	0	0.0	\$0.00
PHYSICAL DISABLED WAIVER	\$0.00	0	\$0.00	0	0.0	\$0.00
INDEPENDENT LIVING WAIVER	\$0.00	0	\$0.00	0	0.0	\$0.00
FAMILY CARE GIVING WAIVER	\$0.00	0	\$0.00	0	0.0	\$0.00
BRAIN INJURY WAIVER	\$0.00	0	\$0.00	0	0.0	\$0.00
<b>REHAB AND SPECIALTY SERVICES</b>	\$0.00	0 *	\$0.00	0	0.0	\$0.00
AUDIOLOGY SERVICES	\$0.00	0	\$0.00	0	0.0	\$0.00
OPTOMETRIC SERVICES	\$0.00	0	\$0.00	0	0.0	\$0.00
DURABLE MEDICAL EQUIPMENT	\$0.00	0	\$0.00	0	0.0	\$0.00
AMBULANCE SERVICES	\$0.00	0	\$0.00	0	0.0	\$0.00
REHABILITATION CENTER	\$0.00	0	\$0.00	0	0.0	\$0.00
HOSPICE	\$0.00	0	\$0.00	0	0.0	\$0.00
NON-EMERGENCY TRANS	\$0.00	0	\$0.00	0	0.0	\$0.00
NON-PARTICIPATING PROV	\$0.00	0	\$0.00	0	0.0	\$0.00
COMPREHENSIVE DAY REHAB	\$0.00	0	\$0.00	0	0.0	\$0.00
DISEASE MANAGEMENT	\$0.00	0	\$0.00	0	0.0	\$0.00
<b>BUY-IN PREMIUMS</b>	\$0.00	0 **	\$0.00			
PART-A	\$0.00	0	\$0.00			
PART-B	\$0.00	0	\$0.00			
<b>MENTAL HEALTH SERVICES</b>	\$0.00	0 *	\$0.00	0	0.0	\$0.00
PRIVATE HOME ICF/ID	\$0.00	0	\$0.00	0	0.0	\$0.00
ID/DD WAIVER	\$0.00	0	\$0.00	0	0.0	\$0.00
PSYCH REHAB-PRIVATE	\$0.00	0	\$0.00	0	0.0	\$0.00
CSTAR - PRIVATE	\$0.00	0	\$0.00	0	0.0	\$0.00
TARGETED CASE MANAGEMENT	\$0.00	0	\$0.00	0	0.0	\$0.00
COMMUNITY SUPPORT WAIVER	\$0.00	0	\$0.00	0	0.0	\$0.00
CERT COMM BEHAV HLTH CLINC	\$0.00	0	\$0.00	0	0.0	\$0.00
<b>STATE INSTITUTIONS</b>	\$0.00	0 *	\$0.00	0	0.0	\$0.00
ICF/INTELLECTUAL DISABILITIES	\$0.00	0	\$0.00	0	0.0	\$0.00
MENTAL HOSPITAL	\$0.00	0	\$0.00	0	0.0	\$0.00
PSYCH CARE UNDER AGE 22	\$0.00	0	\$0.00	0	0.0	\$0.00
PSYCH REHAB-PUBLIC	\$0.00	0	\$0.00	0	0.0	\$0.00
CSTAR - PUBLIC	\$0.00	0	\$0.00	0	0.0	\$0.00
TARGETED CASE MANAGEMENT	\$0.00	0	\$0.00	0	0.0	\$0.00
FSD CASE MANAGEMENT	\$0.00	0	\$0.00	0	0.0	\$0.00
<b>EPSDT SERVICES</b>	\$0.00	0 *	\$0.00	0	0.0	\$0.00
EPSDT SCREENINGS	\$0.00	0	\$0.00	0	0.0	\$0.00
EPSDT REFERRAL SERVICES	\$0.00	0	\$0.00	0	0.0	\$0.00
EPSDT TARGETED CASE MGMT	\$0.00	0	\$0.00	0	0.0	\$0.00
<b>MANAGED CARE PREMIUMS</b>	\$0.00	0 *	\$0.00			
<b>TOTAL</b>	<b>\$306,604.19</b>	<b>3,267 *</b>	<b>\$93.85</b>			

\* Unduplicated total. \*\* Recipients are not added to the total.

Note: The number of eligibles enrolled on the last day of the month is a point in time count of eligibles active on that date.



# **FOOD STAMPS**

**Figure 6**  
**Food Stamp Households**  
**60-Month Trend through August 2021**

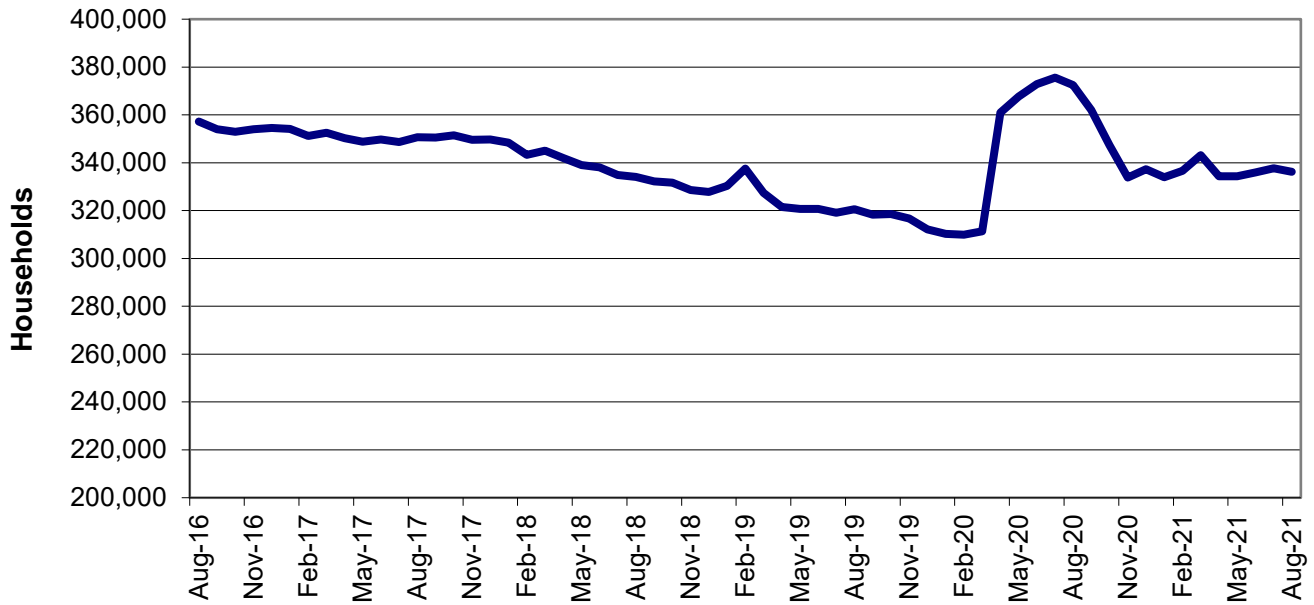

**Figure 7**  
**Food Stamp Benefits**  
**60-Month Trend through August 2021**

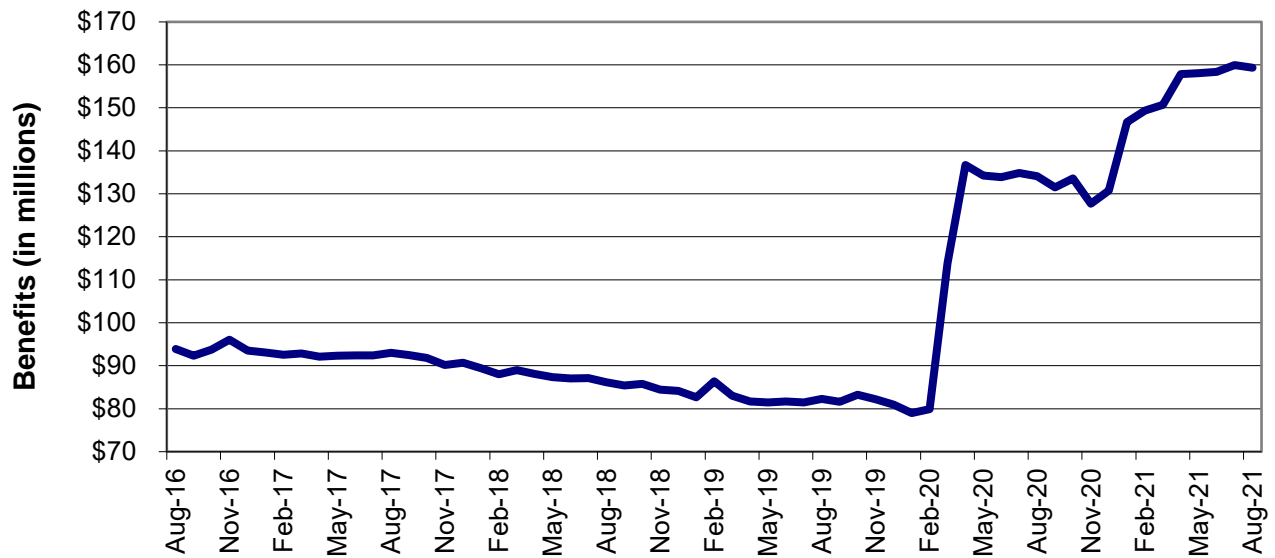

**TABLE 25**  
**FOOD STAMP PROGRAM PARTICIPATION**  
**AUGUST 2021**

	NUMBER OR AMOUNT AUG-2021	NUMBER OR AMOUNT JUL-2021	NUMBER OR AMOUNT JUN-2021	NUMBER OR AMOUNT AUG-2020	CHANGE FROM LAST MONTH	CHANGE FROM 2 MONTHS AGO	CHANGE FROM LAST YEAR
APPLICATIONS RECEIVED	53,332	52,391	46,512	51,312	1.8%	14.7%	3.9%
APPLICATIONS APPROVED	31,794	29,701	29,135	30,060	7.0%	9.1%	5.8%
APPLICATIONS REJECTED	21,467	14,243	13,539	14,976	50.7%	58.6%	43.3%
APPLICATIONS EXPEDITED	11,616	12,630	11,745	10,147	-8.0%	-1.1%	14.5%
<b>HOUSEHOLDS RECEIVING</b>	336,186	337,716	335,887	372,464	-0.5%	0.1%	-9.7%
PUBLIC ASSISTANCE	74,867	75,030	75,007	79,921	-0.2%	-0.2%	-6.3%
NON-PUBLIC ASSISTANCE	261,319	262,686	260,880	292,543	-0.5%	0.2%	-10.7%
<b>PERSONS RECEIVING</b>	692,604	698,864	695,200	771,906	-0.9%	-0.4%	-10.3%
PUBLIC ASSISTANCE	140,873	141,356	141,324	155,562	-0.3%	-0.3%	-9.4%
NON-PUBLIC ASSISTANCE	551,731	557,508	553,876	616,344	-1.0%	-0.4%	-10.5%
<b>TOTAL BENEFITS ISSUED</b>	\$159,348,685	\$159,950,522	\$158,346,795	\$134,072,722	-0.4%	0.6%	18.9%
<b>AVERAGE VALUE OF BENEFITS</b>							
PER HOUSEHOLD	\$473.99	\$473.62	\$471.43	\$359.96	0.1%	0.5%	31.7%
PER PERSON	\$230.07	\$228.87	\$227.77	\$173.69	0.5%	1.0%	32.5%

**TABLE 26  
FOOD STAMP APPLICATIONS  
AUGUST 2021**

		# APPS RECEIVED	TOTAL RESOLVED	# APPROVALS	% APPROVED	# REJECTIONS	% REJECTED	# DELINQUENT	% CURRENT	AVERAGE DAYS
<b>NW REGION</b>	ATCHISON	30	36	17	47.2%	19	52.8%	0	100.0%	25
	CALDWELL	47	51	28	54.9%	23	45.1%	1	98.0%	21
	CARROLL	57	57	29	50.9%	28	49.1%	3	94.7%	22
	CASS	568	549	310	56.5%	239	43.5%	7	98.7%	20
	CHARITON	35	30	17	56.7%	13	43.3%	0	100.0%	20
	CLINTON	104	119	61	51.3%	58	48.7%	3	97.5%	21
	COOPER	112	120	72	60.0%	48	40.0%	5	95.8%	19
	DAVISS	57	49	29	59.2%	20	40.8%	0	100.0%	17
	GENTRY	36	26	11	42.3%	15	57.7%	1	96.2%	24
	GRUNDY	95	92	61	66.3%	31	33.7%	0	100.0%	17
	HARRISON	59	59	44	74.6%	15	25.4%	2	96.6%	18
	HOLT	25	21	14	66.7%	7	33.3%	0	100.0%	24
	JOHNSON	307	309	168	54.4%	141	45.6%	4	98.7%	21
	LAFAYETTE	196	185	109	58.9%	76	41.1%	2	98.9%	20
	LINN	105	91	51	56.0%	40	44.0%	2	97.8%	22
	LIVINGSTON	120	111	63	56.8%	48	43.2%	0	100.0%	20
	MERCER	22	18	10	55.6%	8	44.4%	0	100.0%	19
	NODAWAY	117	86	46	53.5%	40	46.5%	2	97.7%	22
	PETTIS	441	430	232	54.0%	198	46.0%	6	98.6%	21
	PUTNAM	21	20	12	60.0%	8	40.0%	1	95.0%	17
	RAY	180	162	98	60.5%	64	39.5%	4	97.5%	20
	SALINE	215	189	113	59.8%	76	40.2%	2	98.9%	21
SULLIVAN	60	72	42	58.3%	30	41.7%	1	98.6%	20	
WORTH	14	6	3	50.0%	3	50.0%	0	100.0%	22	
	<b>NW TOTAL</b>	<b>3,023</b>	<b>2,888</b>	<b>1,640</b>	<b>56.8%</b>	<b>1,248</b>	<b>43.2%</b>	<b>46</b>	<b>98.4%</b>	<b>20</b>
<b>NE REGION</b>	ADAIR	190	193	123	63.7%	70	36.3%	3	98.4%	20
	AUDRAIN	208	211	139	65.9%	72	34.1%	4	98.1%	19
	BOONE	1,322	1,268	697	55.0%	571	45.0%	15	98.8%	20
	CALLAWAY	327	317	195	61.5%	122	38.5%	4	98.7%	20
	CLARK	43	38	20	52.6%	18	47.4%	1	97.4%	23
	COLE	567	578	316	54.7%	262	45.3%	16	97.2%	20
	GASCONADE	89	74	37	50.0%	37	50.0%	0	100.0%	21
	HOWARD	81	87	44	50.6%	43	49.4%	3	96.6%	21
	KNOX	19	19	10	52.6%	9	47.4%	0	100.0%	21
	LEWIS	66	62	35	56.5%	27	43.5%	0	100.0%	24
	LINCOLN	400	374	212	56.7%	162	43.3%	7	98.1%	21
	MACON	116	113	61	54.0%	52	46.0%	2	98.2%	21
	MARION	296	288	166	57.6%	122	42.4%	6	97.9%	20
	MONITEAU	75	77	43	55.8%	34	44.2%	2	97.4%	22
	MONROE	53	50	28	56.0%	22	44.0%	1	98.0%	18
	MONTGOMERY	89	97	60	61.9%	37	38.1%	1	99.0%	18
	OSAGE	50	49	25	51.0%	24	49.0%	1	98.0%	22
	PIKE	121	109	65	59.6%	44	40.4%	1	99.1%	21
	RALLS	62	51	37	72.5%	14	27.5%	2	96.1%	17
	RANDOLPH	255	246	157	63.8%	89	36.2%	4	98.4%	20
	SCHUYLER	19	20	15	75.0%	5	25.0%	0	100.0%	16
	SCOTLAND	16	17	9	52.9%	8	47.1%	0	100.0%	20
SHELBY	45	47	33	70.2%	14	29.8%	0	100.0%	18	
WARREN	228	215	140	65.1%	75	34.9%	3	98.6%	18	
	<b>NE TOTAL</b>	<b>4,737</b>	<b>4,600</b>	<b>2,667</b>	<b>58.0%</b>	<b>1,933</b>	<b>42.0%</b>	<b>76</b>	<b>98.3%</b>	<b>20</b>
<b>SE REGION</b>	BOLLINGER	130	124	80	64.5%	44	35.5%	2	98.4%	19
	BUTLER	701	659	389	59.0%	270	41.0%	9	98.6%	20
	CAPE GIRARDEAU	771	778	448	57.6%	330	42.4%	18	97.7%	21
	CARTER	92	87	48	55.2%	39	44.8%	2	97.7%	22
	CRAWFORD	232	226	136	60.2%	90	39.8%	2	99.1%	20
	DENT	169	166	107	64.5%	59	35.5%	5	97.0%	20
	DUNKLIN	521	537	351	65.4%	186	34.6%	6	98.9%	19
	HOWELL	478	444	296	66.7%	148	33.3%	6	98.6%	19
	IRON	130	123	75	61.0%	48	39.0%	2	98.4%	21
	MADISON	132	133	85	63.9%	48	36.1%	3	97.7%	20
	MARIES	50	56	31	55.4%	25	44.6%	0	100.0%	21

**TABLE 26  
FOOD STAMP APPLICATIONS  
AUGUST 2021**

		# APPS RECEIVED	TOTAL RESOLVED	# APPROVALS	% APPROVED	# REJECTIONS	% REJECTED	# DELINQUENT	% CURRENT	AVERAGE DAYS
<b>SE REGION</b>	MISSISSIPPI	223	219	130	59.4%	89	40.6%	3	98.6%	21
	NEW MADRID	263	231	135	58.4%	96	41.6%	4	98.3%	19
	OREGON	113	113	74	65.5%	39	34.5%	1	99.1%	18
	PEMISCOT	290	340	202	59.4%	138	40.6%	7	97.9%	21
	PERRY	127	131	77	58.8%	54	41.2%	3	97.7%	20
	PHELPS	402	405	222	54.8%	183	45.2%	8	98.0%	21
	PULASKI	398	371	214	57.7%	157	42.3%	6	98.4%	20
	REYNOLDS	99	92	55	59.8%	37	40.2%	1	98.9%	19
	RIPLEY	188	160	102	63.8%	58	36.3%	2	98.8%	20
	ST FRANCOIS	820	788	509	64.6%	279	35.4%	14	98.2%	18
	STE GENEVIEVE	98	111	62	55.9%	49	44.1%	2	98.2%	23
	SCOTT	543	579	347	59.9%	232	40.1%	9	98.4%	19
	SHANNON	99	104	75	72.1%	29	27.9%	4	96.2%	19
	STODDARD	346	353	224	63.5%	129	36.5%	11	96.9%	20
	TEXAS	241	230	149	64.8%	81	35.2%	3	98.7%	20
	WASHINGTON	338	328	205	62.5%	123	37.5%	4	98.8%	19
	WAYNE	169	174	113	64.9%	61	35.1%	2	98.9%	20
WRIGHT	224	210	135	64.3%	75	35.7%	4	98.1%	20	
	<b>SE TOTAL</b>	<b>8,387</b>	<b>8,272</b>	<b>5,076</b>	<b>61.4%</b>	<b>3,196</b>	<b>38.6%</b>	<b>143</b>	<b>98.3%</b>	<b>20</b>
<b>SW REGION</b>	BARRY	334	311	203	65.3%	108	34.7%	5	98.4%	21
	BARTON	101	89	58	65.2%	31	34.8%	1	98.9%	19
	BATES	123	117	75	64.1%	42	35.9%	1	99.1%	20
	BENTON	197	186	124	66.7%	62	33.3%	3	98.4%	18
	CAMDEN	239	242	141	58.3%	101	41.7%	9	96.3%	22
	CEDAR	144	137	95	69.3%	42	30.7%	5	96.4%	18
	CHRISTIAN	433	446	255	57.2%	191	42.8%	12	97.3%	21
	DADE	51	48	28	58.3%	20	41.7%	1	97.9%	22
	DALLAS	151	124	86	69.4%	38	30.6%	2	98.4%	19
	DOUGLAS	127	112	81	72.3%	31	27.7%	3	97.3%	19
	GREENE	2,856	2,767	1,608	58.1%	1,159	41.9%	50	98.2%	20
	HENRY	217	194	109	56.2%	85	43.8%	5	97.4%	21
	HICKORY	79	72	49	68.1%	23	31.9%	0	100.0%	16
	JASPER	1,316	1,254	742	59.2%	512	40.8%	19	98.5%	20
	LACLEDE	376	373	221	59.2%	152	40.8%	9	97.6%	20
	LAWRENCE	343	361	211	58.4%	150	41.6%	7	98.1%	20
	MCDONALD	247	233	128	54.9%	105	45.1%	2	99.1%	21
	MILLER	225	197	111	56.3%	86	43.7%	6	97.0%	21
	MORGAN	188	154	102	66.2%	52	33.8%	4	97.4%	20
	NEWTON	540	505	317	62.8%	188	37.2%	14	97.2%	20
	OZARK	101	95	65	68.4%	30	31.6%	2	97.9%	20
POLK	279	251	149	59.4%	102	40.6%	7	97.2%	21	
ST CLAIR	98	78	49	62.8%	29	37.2%	1	98.7%	19	
STONE	234	234	147	62.8%	87	37.2%	5	97.9%	21	
TANEY	550	514	305	59.3%	209	40.7%	8	98.4%	20	
VERNON	178	195	119	61.0%	76	39.0%	2	99.0%	22	
WEBSTER	231	235	138	58.7%	97	41.3%	5	97.9%	21	
	<b>SW TOTAL</b>	<b>9,958</b>	<b>9,524</b>	<b>5,716</b>	<b>60.0%</b>	<b>3,808</b>	<b>40.0%</b>	<b>188</b>	<b>98.0%</b>	<b>20</b>
<b>KC REGION</b>	ANDREW	67	69	42	60.9%	27	39.1%	2	97.1%	19
	BUCHANAN	1,089	1,021	649	63.6%	372	36.4%	26	97.5%	19
	CLAY	1,393	1,399	778	55.6%	621	44.4%	28	98.0%	20
	DE KALB	42	39	27	69.2%	12	30.8%	2	94.9%	21
	JACKSON	7,632	7,920	4,653	58.8%	3,267	41.3%	134	98.3%	19
	PLATTE	389	364	187	51.4%	177	48.6%	4	98.9%	21
	<b>KC TOTAL</b>	<b>10,612</b>	<b>10,812</b>	<b>6,336</b>	<b>58.6%</b>	<b>4,476</b>	<b>41.4%</b>	<b>196</b>	<b>98.2%</b>	<b>19</b>
<b>STL REGION</b>	FRANKLIN	712	655	387	59.1%	268	40.9%	13	98.0%	19
	JEFFERSON	1,385	1,369	809	59.1%	560	40.9%	32	97.7%	20
	ST CHARLES	1,269	1,257	729	58.0%	528	42.0%	25	98.0%	20
	ST LOUIS COUNTY	8,221	8,620	5,120	59.4%	3,500	40.6%	148	98.3%	19
	ST LOUIS CITY	5,021	5,256	3,307	62.9%	1,949	37.1%	82	98.4%	18
	<b>STL TOTAL</b>	<b>16,608</b>	<b>17,157</b>	<b>10,352</b>	<b>60.3%</b>	<b>6,805</b>	<b>39.7%</b>	<b>300</b>	<b>98.3%</b>	<b>19</b>
<b>UNKNOWN</b>		7	8	7	87.5%	1	12.5%	0	100.0%	10
<b>STATEWIDE</b>		<b>53,332</b>	<b>53,261</b>	<b>31,794</b>	<b>59.7%</b>	<b>21,467</b>	<b>40.3%</b>	<b>949</b>	<b>98.2%</b>	<b>19</b>

**TABLE 27  
FOOD STAMP EXPEDITED APPLICATIONS  
AUGUST 2021**

		EXPEDITED APPLICATIONS	APPLICATIONS TIMELY	APPLICATIONS NOT TIMELY	PERCENT TIMELY
<b>NW REGION</b>	ATCHISON	6	6	0	100.0%
	CALDWELL	4	4	0	100.0%
	CARROLL	7	5	2	71.4%
	CASS	111	107	4	96.4%
	CHARITON	12	12	0	100.0%
	CLINTON	16	16	0	100.0%
	COOPER	20	19	1	95.0%
	DAVISS	15	14	1	93.3%
	GENTRY	4	3	1	75.0%
	GRUNDY	20	19	1	95.0%
	HARRISON	10	10	0	100.0%
	HOLT	4	3	1	75.0%
	JOHNSON	61	57	4	93.4%
	LAFAYETTE	37	36	1	97.3%
	LINN	13	13	0	100.0%
	LIVINGSTON	20	19	1	95.0%
	MERCER	1	0	1	0.0%
	NODAWAY	12	11	1	91.7%
	PETTIS	68	61	7	89.7%
	PUTNAM	2	1	1	50.0%
	RAY	44	38	6	86.4%
	SALINE	45	42	3	93.3%
SULLIVAN	12	12	0	100.0%	
WORTH	0	0	0	0.0%	
	<b>NW TOTAL</b>	<b>544</b>	<b>508</b>	<b>36</b>	<b>93.4%</b>
<b>NE REGION</b>	ADAIR	29	26	3	89.7%
	AUDRAIN	41	39	2	95.1%
	BOONE	290	283	7	97.6%
	CALLAWAY	59	54	5	91.5%
	CLARK	3	3	0	100.0%
	COLE	117	104	13	88.9%
	GASCONADE	11	11	0	100.0%
	HOWARD	10	9	1	90.0%
	KNOX	1	1	0	100.0%
	LEWIS	11	10	1	90.9%
	LINCOLN	65	61	4	93.8%
	MACON	23	20	3	87.0%
	MARION	44	41	3	93.2%
	MONITEAU	16	16	0	100.0%
	MONROE	5	4	1	80.0%
	MONTGOMERY	24	21	3	87.5%
	OSAGE	9	8	1	88.9%
	PIKE	14	14	0	100.0%
	RALLS	8	8	0	100.0%
	RANDOLPH	49	48	1	98.0%
	SCHUYLER	1	1	0	100.0%
	SCOTLAND	2	2	0	100.0%
SHELBY	6	6	0	100.0%	
WARREN	52	48	4	92.3%	
	<b>NE TOTAL</b>	<b>890</b>	<b>838</b>	<b>52</b>	<b>94.2%</b>
<b>SE REGION</b>	BOLLINGER	25	21	4	84.0%
	BUTLER	127	116	11	91.3%
	CAPE GIRARDEAU	147	136	11	92.5%
	CARTER	9	8	1	88.9%
	CRAWFORD	40	39	1	97.5%
	DENT	30	29	1	96.7%
	DUNKLIN	105	95	10	90.5%
	HOWELL	75	72	3	96.0%
	IRON	22	21	1	95.5%
	MADISON	21	20	1	95.2%
	MARIES	4	4	0	100.0%

**TABLE 27  
FOOD STAMP EXPEDITED APPLICATIONS  
AUGUST 2021**

		EXPEDITED APPLICATIONS	APPLICATIONS TIMELY	APPLICATIONS NOT TIMELY	PERCENT TIMELY
<b>SE REGION</b>	MISSISSIPPI	37	37	0	100.0%
	NEW MADRID	41	41	0	100.0%
	OREGON	14	14	0	100.0%
	PEMISCOT	55	50	5	90.9%
	PERRY	24	24	0	100.0%
	PHELPS	67	63	4	94.0%
	PULASKI	71	67	4	94.4%
	REYNOLDS	18	17	1	94.4%
	RIPLEY	36	34	2	94.4%
	ST FRANCOIS	160	154	6	96.3%
	STE GENEVIEVE	16	16	0	100.0%
	SCOTT	110	109	1	99.1%
	SHANNON	12	10	2	83.3%
	STODDARD	69	69	0	100.0%
	TEXAS	31	29	2	93.5%
	WASHINGTON	59	58	1	98.3%
WAYNE	36	34	2	94.4%	
WRIGHT	30	29	1	96.7%	
	<b>SE TOTAL</b>	<b>1,491</b>	<b>1,416</b>	<b>75</b>	<b>95.0%</b>
<b>SW REGION</b>	BARRY	53	50	3	94.3%
	BARTON	16	15	1	93.8%
	BATES	16	16	0	100.0%
	BENTON	31	30	1	96.8%
	CAMDEN	45	43	2	95.6%
	CEDAR	30	28	2	93.3%
	CHRISTIAN	77	70	7	90.9%
	DADE	8	8	0	100.0%
	DALLAS	31	28	3	90.3%
	DOUGLAS	20	19	1	95.0%
	GREENE	626	601	25	96.0%
	HENRY	28	27	1	96.4%
	HICKORY	17	15	2	88.2%
	JASPER	269	260	9	96.7%
	LACLEDE	73	70	3	95.9%
	LAWRENCE	65	63	2	96.9%
	MCDONALD	44	42	2	95.5%
	MILLER	30	28	2	93.3%
	MORGAN	31	29	2	93.5%
	NEWTON	118	109	9	92.4%
	OZARK	22	19	3	86.4%
	POLK	46	41	5	89.1%
	ST CLAIR	18	16	2	88.9%
	STONE	55	53	2	96.4%
TANEY	116	112	4	96.6%	
VERNON	22	20	2	90.9%	
WEBSTER	49	43	6	87.8%	
	<b>SW TOTAL</b>	<b>1,956</b>	<b>1,855</b>	<b>101</b>	<b>94.8%</b>
<b>KC REGION</b>	ANDREW	17	17	0	100.0%
	BUCHANAN	252	244	8	96.8%
	CLAY	308	288	20	93.5%
	DE KALB	6	6	0	100.0%
	JACKSON	1,978	1,870	108	94.5%
	PLATTE	74	71	3	95.9%
	<b>KC TOTAL</b>	<b>2,635</b>	<b>2,496</b>	<b>139</b>	<b>94.7%</b>
<b>STL REGION</b>	FRANKLIN	147	143	4	97.3%
	JEFFERSON	269	254	15	94.4%
	ST CHARLES	248	238	10	96.0%
	ST LOUIS COUNTY	2,044	1,954	90	95.6%
	ST LOUIS CITY	1,390	1,330	60	95.7%
	<b>STL TOTAL</b>	<b>4,098</b>	<b>3,919</b>	<b>179</b>	<b>95.6%</b>
<b>STATEWIDE</b>		<b>11,616</b>	<b>11,034</b>	<b>582</b>	<b>95.0%</b>

**TABLE 28  
FOOD STAMP PROGRAM PARTICIPATION  
AUGUST 2021**

COUNTY	TOTAL PERSONS	TOTAL HOUSEHOLDS	PA PERSONS	PA HOUSEHOLDS	NON-PA PERSONS	NON-PA HOUSEHOLDS	TOTAL BENEFITS ISSUED	AVERAGE VALUE OF BENEFITS PER PERSON
<b>STATEWIDE</b>	<b>692,604</b>	<b>336,186</b>	<b>140,873</b>	<b>74,867</b>	<b>551,731</b>	<b>261,319</b>	<b>\$159,348,685</b>	<b>\$230.07</b>
ADAIR	2,302	1,152	497	299	1,805	853	\$527,506	\$229.15
ANDREW	924	422	126	75	798	347	\$207,187	\$224.23
ATCHISON	383	178	47	30	336	148	\$85,532	\$223.32
AUDRAIN	2,785	1,276	466	258	2,319	1,018	\$621,994	\$223.34
BARRY	4,694	2,118	749	444	3,945	1,674	\$1,048,751	\$223.42
BARTON	1,479	664	211	130	1,268	534	\$328,859	\$222.35
BATES	1,556	742	257	161	1,299	581	\$348,424	\$223.92
BENTON	2,403	1,229	492	299	1,911	930	\$547,683	\$227.92
BOLLINGER	1,784	805	292	163	1,492	642	\$399,028	\$223.67
BOONE	14,950	7,155	3,506	1,706	11,444	5,449	\$3,434,784	\$229.75
BUCHANAN	13,305	6,380	2,334	1,234	10,971	5,146	\$3,054,801	\$229.60
BUTLER	8,743	4,333	1,959	1,108	6,784	3,225	\$1,988,402	\$227.43
CALDWELL	784	337	92	56	692	281	\$176,489	\$225.11
CALLAWAY	3,920	1,884	766	415	3,154	1,469	\$888,739	\$226.72
CAMDEN	3,471	1,630	524	281	2,947	1,349	\$788,695	\$227.22
CAPE GIRARDEAU	8,967	4,321	1,747	921	7,220	3,400	\$2,047,767	\$228.37
CARROLL	882	435	153	88	729	347	\$197,444	\$223.86
CARTER	1,104	520	190	117	914	403	\$247,238	\$223.95
CASS	7,146	3,310	1,218	644	5,928	2,666	\$1,618,192	\$226.45
CEDAR	2,003	961	331	210	1,672	751	\$456,990	\$228.15
CHARITON	598	280	81	52	517	228	\$132,016	\$220.76
CHRISTIAN	6,007	2,632	947	502	5,060	2,130	\$1,343,049	\$223.58
CLARK	604	268	90	51	514	217	\$135,206	\$223.85
CLAY	16,572	7,515	2,985	1,470	13,587	6,045	\$3,755,288	\$226.60
CLINTON	1,515	628	191	102	1,324	526	\$340,547	\$224.78
COLE	7,207	3,319	1,688	806	5,519	2,513	\$1,635,747	\$226.97
COOPER	1,543	742	289	157	1,254	585	\$343,797	\$222.81
CRAWFORD	3,415	1,578	605	337	2,810	1,241	\$764,123	\$223.75
DADE	818	388	153	98	665	290	\$180,385	\$220.52
DALLAS	2,190	1,036	440	240	1,750	796	\$491,887	\$224.61
DAVISS	725	335	115	63	610	272	\$159,891	\$220.54
DE KALB	681	371	80	65	601	306	\$155,665	\$228.58
DENT	2,387	1,136	442	277	1,945	859	\$538,057	\$225.41
DOUGLAS	1,802	841	296	202	1,506	639	\$407,706	\$226.25
DUNKLIN	8,115	3,850	1,844	968	6,271	2,882	\$1,828,876	\$225.37
FRANKLIN	9,062	4,251	1,601	828	7,461	3,423	\$2,053,979	\$226.66
GASCONADE	1,225	574	224	116	1,001	458	\$270,437	\$220.76
GENTRY	532	233	81	53	451	180	\$117,608	\$221.07
GREENE	33,214	16,543	6,644	3,657	26,570	12,886	\$7,686,933	\$231.44
GRUNDY	1,237	583	221	136	1,016	447	\$274,670	\$222.04
HARRISON	986	458	172	93	814	365	\$217,594	\$220.68
HENRY	2,865	1,499	568	344	2,297	1,155	\$658,553	\$229.86
HICKORY	1,126	535	195	104	931	431	\$248,835	\$220.99
HOLT	373	184	41	29	332	155	\$84,230	\$225.82
HOWARD	845	380	143	75	702	305	\$190,614	\$225.58
HOWELL	7,285	3,357	1,351	788	5,934	2,569	\$1,629,320	\$223.65
IRON	1,743	883	359	235	1,384	648	\$400,221	\$229.62
JACKSON	98,786	47,931	19,494	9,918	79,292	38,013	\$22,877,221	\$231.58
JASPER	16,763	8,115	3,018	1,723	13,745	6,392	\$3,837,224	\$228.91
JEFFERSON	18,335	8,638	3,297	1,685	15,038	6,953	\$4,202,176	\$229.19
JOHNSON	3,491	1,673	696	370	2,795	1,303	\$806,002	\$230.88
KNOX	388	170	64	38	324	132	\$84,810	\$218.58
LACLEDE	5,180	2,350	819	477	4,361	1,873	\$1,160,630	\$224.06
LAFAYETTE	3,097	1,405	491	298	2,606	1,107	\$690,887	\$223.08
LAWRENCE	4,928	2,271	732	437	4,196	1,834	\$1,111,437	\$225.54
LEWIS	759	364	127	65	632	299	\$170,176	\$224.21
LINCOLN	5,530	2,471	883	447	4,647	2,024	\$1,241,932	\$224.58



**TABLE 28  
FOOD STAMP PROGRAM PARTICIPATION  
AUGUST 2021**

COUNTY	TOTAL PERSONS	TOTAL HOUSEHOLDS	PA PERSONS	PA HOUSEHOLDS	NON-PA PERSONS	NON-PA HOUSEHOLDS	TOTAL BENEFITS ISSUED	AVERAGE VALUE OF BENEFITS PER PERSON
LINN	1,339	655	238	144	1,101	511	\$301,405	\$225.10
LIVINGSTON	1,436	712	249	173	1,187	539	\$328,605	\$228.83
MCDONALD	3,098	1,288	363	186	2,735	1,102	\$683,966	\$220.78
MACON	1,303	610	261	148	1,042	462	\$290,624	\$223.04
MADISON	2,003	1,000	462	280	1,541	720	\$453,372	\$226.35
MARIES	666	327	98	58	568	269	\$151,145	\$226.95
MARION	3,658	1,784	712	431	2,946	1,353	\$832,850	\$227.68
MERCER	274	132	38	25	236	107	\$61,648	\$224.99
MILLER	2,858	1,329	521	311	2,337	1,018	\$639,109	\$223.62
MISSISSIPPI	2,891	1,492	582	351	2,309	1,141	\$667,788	\$230.99
MONITEAU	1,172	501	236	109	936	392	\$259,790	\$221.66
MONROE	713	339	125	67	588	272	\$159,070	\$223.10
MONTGOMERY	1,212	584	203	120	1,009	464	\$277,878	\$229.27
MORGAN	2,692	1,269	457	263	2,235	1,006	\$603,046	\$224.01
NEW MADRID	3,325	1,675	693	415	2,632	1,260	\$761,071	\$228.89
NEWTON	6,971	3,025	992	549	5,979	2,476	\$1,572,867	\$225.63
NODAWAY	1,158	589	203	123	955	466	\$263,339	\$227.41
OREGON	2,106	1,038	458	299	1,648	739	\$470,658	\$223.48
OSAGE	615	298	143	75	472	223	\$135,910	\$220.99
OZARK	1,435	697	243	141	1,192	556	\$328,121	\$228.66
PEMISCOT	4,933	2,413	1,149	609	3,784	1,804	\$1,124,366	\$227.93
PERRY	1,551	759	297	158	1,254	601	\$350,244	\$225.82
PETTIS	5,660	2,585	1,141	571	4,519	2,014	\$1,275,923	\$225.43
PHELPS	4,720	2,348	855	510	3,865	1,838	\$1,082,530	\$229.35
PIKE	1,864	854	343	202	1,521	652	\$409,574	\$219.73
PLATTE	4,575	1,973	713	339	3,862	1,634	\$1,036,490	\$226.56
POLK	3,878	1,757	716	393	3,162	1,364	\$865,980	\$223.31
PULASKI	4,745	2,107	773	411	3,972	1,696	\$1,063,121	\$224.05
PUTNAM	388	188	66	43	322	145	\$84,622	\$218.10
RALLS	712	320	108	68	604	252	\$158,058	\$221.99
RANDOLPH	3,311	1,600	631	337	2,680	1,263	\$755,970	\$228.32
RAY	2,059	937	276	163	1,783	774	\$464,639	\$225.66
REYNOLDS	1,196	605	218	149	978	456	\$275,188	\$230.09
RIPLEY	2,821	1,385	500	342	2,321	1,043	\$643,310	\$228.04
ST CHARLES	15,421	7,377	3,107	1,499	12,314	5,878	\$3,540,237	\$229.57
ST CLAIR	1,191	598	222	143	969	455	\$270,635	\$227.23
ST FRANCOIS	10,196	5,043	1,998	1,180	8,198	3,863	\$2,343,914	\$229.89
STE GENEVIEVE	1,392	669	247	134	1,145	535	\$315,163	\$226.41
ST LOUIS COUNTY	106,601	51,406	25,741	11,927	80,860	39,479	\$24,958,731	\$234.13
SALINE	2,713	1,282	477	278	2,236	1,004	\$611,189	\$225.28
SCHUYLER	327	177	54	38	273	139	\$75,764	\$231.69
SCOTLAND	294	145	45	23	249	122	\$65,315	\$222.16
SCOTT	7,463	3,722	1,622	916	5,841	2,806	\$1,701,748	\$228.02
SHANNON	1,660	762	288	176	1,372	586	\$371,148	\$223.58
SHELBY	624	272	80	55	544	217	\$136,563	\$218.85
STODDARD	4,441	2,305	822	546	3,619	1,759	\$1,017,671	\$229.15
STONE	3,076	1,354	414	234	2,662	1,120	\$690,996	\$224.64
SULLIVAN	671	325	107	65	564	260	\$151,195	\$225.33
TANEY	6,970	3,376	972	558	5,998	2,818	\$1,590,242	\$228.16
TEXAS	3,258	1,553	600	369	2,658	1,184	\$729,827	\$224.01
VERNON	2,822	1,363	496	309	2,326	1,054	\$639,266	\$226.53
WARREN	2,943	1,351	435	247	2,508	1,104	\$668,714	\$227.22
WASHINGTON	4,572	2,224	983	553	3,589	1,671	\$1,039,143	\$227.28
WAYNE	2,329	1,148	489	297	1,840	851	\$531,551	\$228.23
WEBSTER	3,768	1,622	558	311	3,210	1,311	\$836,690	\$222.05
WORTH	156	77	28	18	128	59	\$34,566	\$221.58
WRIGHT	3,240	1,518	551	331	2,689	1,187	\$723,875	\$223.42
ST LOUIS CITY	67,427	37,632	17,988	10,134	49,439	27,498	\$16,185,753	\$240.05
UNKNOWN	197	71	62	18	135	53	\$44,285	\$224.80

**TABLE 29  
FOOD STAMP PROGRAM PARTICIPATION BY REGION AND COUNTY  
AUGUST 2021**

		TOTAL HOUSEHOLDS	TOTAL PERSONS	TOTAL BENEFITS ISSUED	AVERAGE VALUE OF BENEFITS PER HOUSEHOLD	AVERAGE VALUE OF BENEFITS PER PERSON
<b>NW REGION</b>	ATCHISON	178	383	\$85,532	\$480.52	\$223.32
	CALDWELL	337	784	\$176,489	\$523.70	\$225.11
	CARROLL	435	882	\$197,444	\$453.89	\$223.86
	CASS	3,310	7,146	\$1,618,192	\$488.88	\$226.45
	CHARITON	280	598	\$132,016	\$471.48	\$220.76
	CLINTON	628	1,515	\$340,547	\$542.27	\$224.78
	COOPER	742	1,543	\$343,797	\$463.34	\$222.81
	DAVISS	335	725	\$159,891	\$477.29	\$220.54
	GENTRY	233	532	\$117,608	\$504.75	\$221.07
	GRUNDY	583	1,237	\$274,670	\$471.13	\$222.04
	HARRISON	458	986	\$217,594	\$475.10	\$220.68
	HOLT	184	373	\$84,230	\$457.77	\$225.82
	JOHNSON	1,673	3,491	\$806,002	\$481.77	\$230.88
	LAFAYETTE	1,405	3,097	\$690,887	\$491.73	\$223.08
	LINN	655	1,339	\$301,405	\$460.16	\$225.10
	LIVINGSTON	712	1,436	\$328,605	\$461.52	\$228.83
	MERCER	132	274	\$61,648	\$467.03	\$224.99
	NODAWAY	589	1,158	\$263,339	\$447.10	\$227.41
	PETTIS	2,585	5,660	\$1,275,923	\$493.59	\$225.43
	PUTNAM	188	388	\$84,622	\$450.11	\$218.10
RAY	937	2,059	\$464,639	\$495.88	\$225.66	
SALINE	1,282	2,713	\$611,189	\$476.75	\$225.28	
SULLIVAN	325	671	\$151,195	\$465.21	\$225.33	
WORTH	77	156	\$34,566	\$448.91	\$221.58	
	<b>NW TOTAL</b>	<b>18,263</b>	<b>39,146</b>	<b>\$8,822,028</b>	<b>\$483.05</b>	<b>\$225.36</b>
<b>NE REGION</b>	ADAIR	1,152	2,302	\$527,506	\$457.90	\$229.15
	AUDRAIN	1,276	2,785	\$621,994	\$487.46	\$223.34
	BOONE	7,155	14,950	\$3,434,784	\$480.05	\$229.75
	CALLAWAY	1,884	3,920	\$888,739	\$471.73	\$226.72
	CLARK	268	604	\$135,206	\$504.50	\$223.85
	COLE	3,319	7,207	\$1,635,747	\$492.84	\$226.97
	GASCONADE	574	1,225	\$270,437	\$471.14	\$220.76
	HOWARD	380	845	\$190,614	\$501.61	\$225.58
	KNOX	170	388	\$84,810	\$498.88	\$218.58
	LEWIS	364	759	\$170,176	\$467.52	\$224.21
	LINCOLN	2,471	5,530	\$1,241,932	\$502.60	\$224.58
	MACON	610	1,303	\$290,624	\$476.43	\$223.04
	MARION	1,784	3,658	\$832,850	\$466.84	\$227.68
	MONITEAU	501	1,172	\$259,790	\$518.54	\$221.66
	MONROE	339	713	\$159,070	\$469.23	\$223.10
	MONTGOMERY	584	1,212	\$277,878	\$475.82	\$229.27
	OSAGE	298	615	\$135,910	\$456.07	\$220.99
	PIKE	854	1,864	\$409,574	\$479.59	\$219.73
	RALLS	320	712	\$158,058	\$493.93	\$221.99
	RANDOLPH	1,600	3,311	\$755,970	\$472.48	\$228.32
	SCHUYLER	177	327	\$75,764	\$428.04	\$231.69
	SCOTLAND	145	294	\$65,315	\$450.45	\$222.16
	SHELBY	272	624	\$136,563	\$502.07	\$218.85
	WARREN	1,351	2,943	\$668,714	\$494.98	\$227.22
	<b>NE TOTAL</b>	<b>27,848</b>	<b>59,263</b>	<b>\$13,428,022</b>	<b>\$482.19</b>	<b>\$226.58</b>
<b>SE REGION</b>	BOLLINGER	805	1,784	\$399,028	\$495.69	\$223.67
	BUTLER	4,333	8,743	\$1,988,402	\$458.90	\$227.43
	CAPE GIRARDEAU	4,321	8,967	\$2,047,767	\$473.91	\$228.37
	CARTER	520	1,104	\$247,238	\$475.46	\$223.95
	CRAWFORD	1,578	3,415	\$764,123	\$484.23	\$223.75
	DENT	1,136	2,387	\$538,057	\$473.64	\$225.41
	DUNKLIN	3,850	8,115	\$1,828,876	\$475.03	\$225.37
	HOWELL	3,357	7,285	\$1,629,320	\$485.35	\$223.65
	IRON	883	1,743	\$400,221	\$453.25	\$229.62
	MADISON	1,000	2,003	\$453,372	\$453.37	\$226.35
	MARIES	327	666	\$151,145	\$462.22	\$226.95

**TABLE 29  
FOOD STAMP PROGRAM PARTICIPATION BY REGION AND COUNTY  
AUGUST 2021**

		TOTAL HOUSEHOLDS	TOTAL PERSONS	TOTAL BENEFITS ISSUED	AVERAGE VALUE OF BENEFITS PER HOUSEHOLD	AVERAGE VALUE OF BENEFITS PER PERSON
<b>SE REGION</b>	MISSISSIPPI	1,492	2,891	\$667,788	\$447.58	\$230.99
	NEW MADRID	1,675	3,325	\$761,071	\$454.37	\$228.89
	OREGON	1,038	2,106	\$470,658	\$453.43	\$223.48
	PEMISCOT	2,413	4,933	\$1,124,366	\$465.96	\$227.93
	PERRY	759	1,551	\$350,244	\$461.45	\$225.82
	PHELPS	2,348	4,720	\$1,082,530	\$461.04	\$229.35
	PULASKI	2,107	4,745	\$1,063,121	\$504.57	\$224.05
	REYNOLDS	605	1,196	\$275,188	\$454.86	\$230.09
	RIPLEY	1,385	2,821	\$643,310	\$464.48	\$228.04
	ST FRANCOIS	5,043	10,196	\$2,343,914	\$464.79	\$229.89
	STE GENEVIEVE	669	1,392	\$315,163	\$471.09	\$226.41
	SCOTT	3,722	7,463	\$1,701,748	\$457.21	\$228.02
	SHANNON	762	1,660	\$371,148	\$487.07	\$223.58
	STODDARD	2,305	4,441	\$1,017,671	\$441.51	\$229.15
	TEXAS	1,553	3,258	\$729,827	\$469.95	\$224.01
	WASHINGTON	2,224	4,572	\$1,039,143	\$467.24	\$227.28
	WAYNE	1,148	2,329	\$531,551	\$463.02	\$228.23
WRIGHT	1,518	3,240	\$723,875	\$476.86	\$223.42	
	<b>SE TOTAL</b>	<b>54,876</b>	<b>113,051</b>	<b>\$25,659,863</b>	<b>\$467.60</b>	<b>\$226.98</b>
<b>SW REGION</b>	BARRY	2,118	4,694	\$1,048,751	\$495.16	\$223.42
	BARTON	664	1,479	\$328,859	\$495.27	\$222.35
	BATES	742	1,556	\$348,424	\$469.57	\$223.92
	BENTON	1,229	2,403	\$547,683	\$445.63	\$227.92
	CAMDEN	1,630	3,471	\$788,695	\$483.86	\$227.22
	CEDAR	961	2,003	\$456,990	\$475.54	\$228.15
	CHRISTIAN	2,632	6,007	\$1,343,049	\$510.28	\$223.58
	DADE	388	818	\$180,385	\$464.91	\$220.52
	DALLAS	1,036	2,190	\$491,887	\$474.79	\$224.61
	DOUGLAS	841	1,802	\$407,706	\$484.79	\$226.25
	GREENE	16,543	33,214	\$7,686,933	\$464.66	\$231.44
	HENRY	1,499	2,865	\$658,553	\$439.33	\$229.86
	HICKORY	535	1,126	\$248,835	\$465.11	\$220.99
	JASPER	8,115	16,763	\$3,837,224	\$472.86	\$228.91
	LACLEDE	2,350	5,180	\$1,160,630	\$493.88	\$224.06
	LAWRENCE	2,271	4,928	\$1,111,437	\$489.40	\$225.54
	MCDONALD	1,288	3,098	\$683,966	\$531.03	\$220.78
	MILLER	1,329	2,858	\$639,109	\$480.89	\$223.62
	MORGAN	1,269	2,692	\$603,046	\$475.21	\$224.01
	NEWTON	3,025	6,971	\$1,572,867	\$519.96	\$225.63
	OZARK	697	1,435	\$328,121	\$470.76	\$228.66
	POLK	1,757	3,878	\$865,980	\$492.87	\$223.31
	ST CLAIR	598	1,191	\$270,635	\$452.57	\$227.23
	STONE	1,354	3,076	\$690,996	\$510.34	\$224.64
	TANEY	3,376	6,970	\$1,590,242	\$471.04	\$228.16
	VERNON	1,363	2,822	\$639,266	\$469.01	\$226.53
	WEBSTER	1,622	3,768	\$836,690	\$515.84	\$222.05
	<b>SW TOTAL</b>	<b>61,232</b>	<b>129,258</b>	<b>\$29,366,959</b>	<b>\$479.60</b>	<b>\$227.20</b>
<b>KC REGION</b>	ANDREW	422	924	\$207,187	\$490.97	\$224.23
	BUCHANAN	6,380	13,305	\$3,054,801	\$478.81	\$229.60
	CLAY	7,515	16,572	\$3,755,288	\$499.71	\$226.60
	DE KALB	371	681	\$155,665	\$419.58	\$228.58
	JACKSON	47,931	98,786	\$22,877,221	\$477.29	\$231.58
	PLATTE	1,973	4,575	\$1,036,490	\$525.34	\$226.56
	<b>KC TOTAL</b>	<b>64,592</b>	<b>134,843</b>	<b>\$31,086,652</b>	<b>\$481.28</b>	<b>\$230.54</b>
<b>STL REGION</b>	FRANKLIN	4,251	9,062	\$2,053,979	\$483.18	\$226.66
	JEFFERSON	8,638	18,335	\$4,202,176	\$486.48	\$229.19
	ST CHARLES	7,377	15,421	\$3,540,237	\$479.90	\$229.57
	ST LOUIS COUNTY	51,406	106,601	\$24,958,731	\$485.52	\$234.13
	ST LOUIS CITY	37,632	67,427	\$16,185,753	\$430.11	\$240.05
	<b>STL TOTAL</b>	<b>109,304</b>	<b>216,846</b>	<b>\$50,940,877</b>	<b>\$466.05</b>	<b>\$234.92</b>
<b>UNKNOWN</b>		71	197	\$44,285	\$623.73	\$224.80
<b>STATEWIDE</b>		<b>336,186</b>	<b>692,604</b>	<b>\$159,348,685</b>	<b>\$473.99</b>	<b>\$230.07</b>