



Monthly Management Report

August 2020



Mission

We will lead the nation in building the capacity of individuals, families, and communities to secure and sustain healthy, safe, and productive lives.

Vision:

Safe, healthy, prosperous Missourians.

TABLE OF CONTENTS

Glossary	Definition of Categories of Assistance and Types of MO HealthNet Services	1
Figure 1	Map of the Department of Social Services Regions.....	2

Temporary Assistance

Figure 2	Temporary Assistance Families – 60-Month Trend	4
Figure 3	Temporary Assistance Payments – 60-Month Trend.....	4
Table 1	Statewide Summary	5
Table 1A	Drug Testing.....	7
Table 2	Applications.....	8-9
Table 3	Families and Payments	10-11
Table 4	Families and Persons Receiving Cash.....	12-13
Table 5	Work Activities	14-15
Table 6	Reviews.....	16-17

MO HealthNet

Table 7	Statewide Eligibility Summary.....	21-23
Table 8	Eligibility by Region	24-25
Table 9	Eligibility by County	26-71
Table 10	Family MO HealthNet Applications.....	64-65
Table 10A	Family MO HealthNet Applications Resolved.....	66-67
Table 11	Family MO HealthNet Applications How Received.....	68-69
Table 12	MHK, MHF and TMH Families	70-71
Table 13	Family MO HealthNet Children.....	72-73
Table 14	Family MO HealthNet Parents/Caretakers	74-75
Table 15	MHABD Non-Blind Applications for Persons < 65 Years of Age	76-77
Table 16	MHABD Non-Blind Applications for Persons < 65 Years of Age	78-79
Table 17	MHABD Blind Applications	80-81

TABLE OF CONTENTS

MO HealthNet

Table 18	MO HealthNet for the Blind, Aged and Disabled	82-83
Table 19	Qualified Medicare Beneficiary.....	84-85
Table 20	Specified Low-Income Medicare Beneficiary.....	86-87
Table 21	Reviews – <i>currently unavailable</i>	88-93
Figure 4	MO HealthNet Recipients – 60-Month Trend.....	94
Figure 5	MO HealthNet Payments – 60-Month Trend	95
Table 22	MO HealthNet Recipients and Payments by Type of Service	96-119
Table 23	MO HealthNet Recipients and Payments by Eligibility Category.....	120-148
Table 24	Womens’s Health Services Recipients and Payments.....	149

Food Stamps

Figure 6	Food Stamp Households – 60-Month Trend	152
Figure 7	Food Stamp Benefits– 60-Month Trend	152
Table 25	Statewide Participation Summary	153
Table 26	Applications and Currency	154-155
Table 27	Expedited Applications.....	156-157
Table 28	Participation and Benefits Issued by County	158-159
Table 29	Participation and Benefits Issued by Region and County	160-161

Note

- Payment data is for informational purposes only and is not meant to provide an auditable account of expenditures.
- Observe caution in use of percentages when the base for computations is small, especially if observations total less than 100.

*Missouri Department of Social Services is an Equal Opportunity Employer.
Services are provided on a non-discriminatory basis.*

GLOSSARY

Definition of Categories of Assistance and Types of MO HealthNet Services

AIDS	Acquired Immune Deficiency Syndrome
BCCT	Breast & Cervical Cancer Treatment
BP	Blind Pension
CHIP	Children's Health Insurance Program
CRNA	Certified Registered Nurse Anesthetist
CSTAR	Comprehensive Substance Treatment and Rehabilitation
CWEP/AWEP	Community Work Experience/Alternative Work Experience
DME	Durable Medical Equipment
DSS	Division of Social Services
DYS	Division of Youth Services
EPSDT	Early and Periodic Screening, Diagnosis and Treatment
FFM	Federally Facilitated Marketplace
FSD	Family Support Division
HDN	Homeless, Dependent, Neglected
ICF/ID	Intermediate Care Facilities for Individuals with Intellectual Disabilities
ID/DD	Intellectually Disabled/ Developmentally Disabled
MHABD	MO HealthNet for the Aged, Blind and Disabled
MHCC	MO HealthNet for Children in Care
MHD	MO HealthNet Division
MHF	MO HealthNet for Families
MHK	MO HealthNet for Kids
MOCDD	Missouri Children with Developmental Disabilities
MPW	MO HealthNet for Pregnant Women
NC	Nursing Care - Cash program for recipients in practical/professional homes, domiciliary homes or boarding homes; NC-General Relief and NC-Aid to Blind Supplemental cases are included in the NC data and are not listed separately
PA	Public Assistance
PE	Presumptive Eligibility
QMB	Qualified Medicare Beneficiary
RCF	Residential Care Facility
SAB	Supplemental Aid to the Blind
SLMB	Specified Low-Income Medicare Beneficiary
SNF-ICF	Skilled Nursing Facility-Intermediate Care Facility
SSI	Supplemental Security Income
SSI-SP	Supplemental Security Income and State Supplementation
SP	State Supplementation Only
TEB	Transitional Employment Benefit
TMH	Transitional MO HealthNet
TWHA	Ticket to Work Health Assurance Program
UWHS	Uninsured Women's Health Services
VENDOR CASES	Nursing Home/Other Institutions directly reimbursed by MO HealthNet

Figure 1

Department of Social Services Regions



TEMPORARY ASSISTANCE

Figure 2
Temporary Assistance Families
60-Month Trend through August 2020

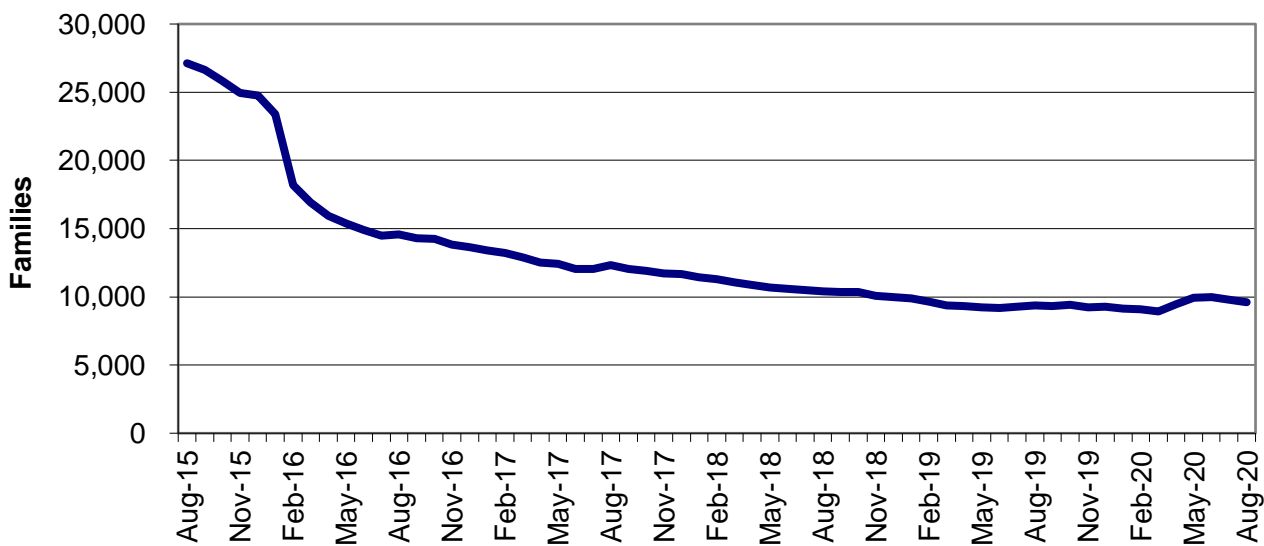
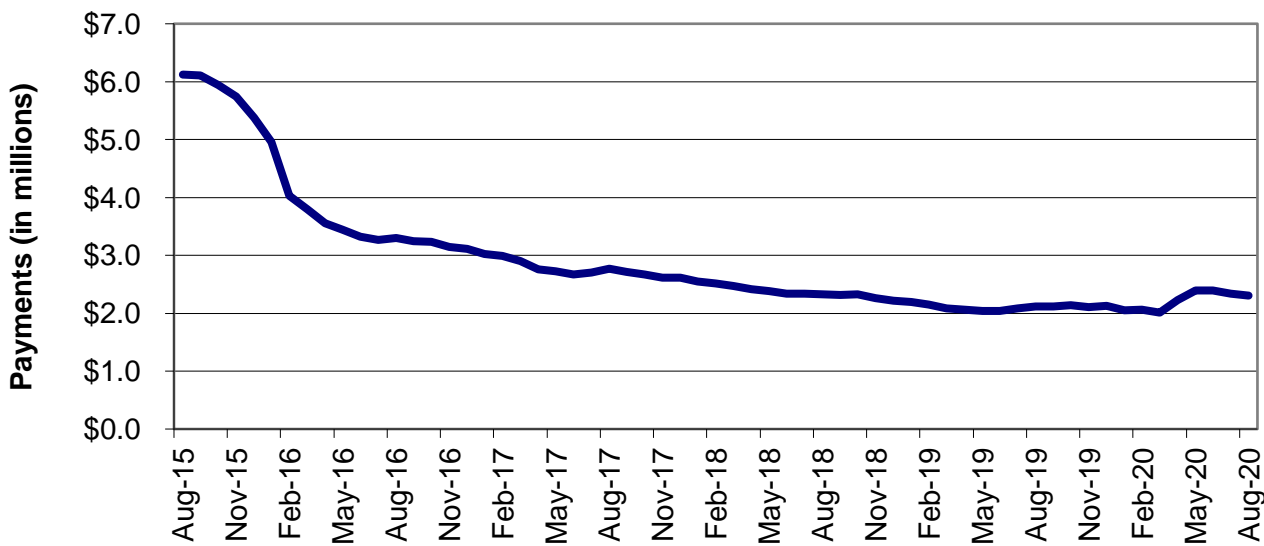

Figure 3
Temporary Assistance Payments
60-Month Trend through August 2020



**TABLE 1
TEMPORARY ASSISTANCE
AUGUST 2020**

	NUMBER OR AMOUNT AUG-2020	NUMBER OR AMOUNT JUL-2020	NUMBER OR AMOUNT JUN-2020	NUMBER OR AMOUNT AUG-2019	CHANGE FROM LAST MONTH	CHANGE FROM 2 MONTHS AGO	CHANGE FROM LAST YEAR
*** TEMPORARY ASSISTANCE							
APPLICATIONS RECEIVED	2,986	2,676	2,356	3,231	11.6%	26.7%	-7.6%
APPLICATIONS APPROVED	548	650	653	1,009	-15.7%	-16.1%	-45.7%
APPLICATIONS REJECTED	2,035	1,844	1,669	2,049	10.4%	21.9%	-0.7%
APPLICATIONS PENDING	1,514	1,187	1,093	1,737	27.5%	38.5%	-12.8%
CASES CLOSED	1,028	810	811	1,043	26.9%	26.8%	-1.4%
CHILDREN ONLY RECEIVING CASH							
FAMILIES	4,084	4,152	4,221	4,596	-1.6%	-3.2%	-11.1%
CHILDREN	7,226	7,337	7,423	8,103	-1.5%	-2.7%	-10.8%
PAYMENTS	\$801,524	\$812,939	\$824,320	\$894,818	-1.4%	-2.8%	-10.4%
ONE PARENT RECEIVING CASH							
FAMILIES	5,183	5,288	5,394	4,530	-2.0%	-3.9%	14.4%
CHILDREN	9,224	9,426	9,633	8,165	-2.1%	-4.2%	13.0%
PARENTS/CARETAKERS	5,187	5,289	5,397	4,532	-1.9%	-3.9%	14.5%
PERSONS	14,411	14,715	15,030	12,697	-2.1%	-4.1%	13.5%
PAYMENTS	\$1,378,902	\$1,401,407	\$1,439,768	\$1,144,134	-1.6%	-4.2%	20.5%
TWO PARENTS RECEIVING CASH							
FAMILIES	347	360	372	257	-3.6%	-6.7%	35.0%
CHILDREN	784	816	859	569	-3.9%	-8.7%	37.8%
PARENTS/CARETAKERS	691	715	738	508	-3.4%	-6.4%	36.0%
PERSONS	1,475	1,531	1,597	1,077	-3.7%	-7.6%	37.0%
PAYMENTS	\$119,388	\$121,253	\$128,360	\$82,127	-1.5%	-7.0%	45.4%
ALL RECEIVING CASH							
TOTAL FAMILIES	9,614	9,800	9,987	9,383	-1.9%	-3.7%	2.5%
TOTAL CHILDREN	17,234	17,579	17,915	16,837	-2.0%	-3.8%	2.4%
TOTAL PARENTS/CARETAKERS	5,878	6,004	6,135	5,040	-2.1%	-4.2%	16.6%
TOTAL PERSONS	23,112	23,583	24,050	21,877	-2.0%	-3.9%	5.6%
TOTAL PAYMENTS	\$2,299,814	\$2,335,599	\$2,392,448	\$2,121,079	-1.5%	-3.9%	8.4%
AVERAGE PER FAMILY	\$239.22	\$238.33	\$239.56	\$226.06	0.4%	-0.1%	5.8%
*** TEB							
APPLICATIONS APPROVED	88	100	94	187	-12.0%	-6.4%	-52.9%
APPLICATIONS REJECTED	213	159	132	129	34.0%	61.4%	65.1%
FAMILIES	392	393	438	675	-0.3%	-10.5%	-41.9%
CHILDREN	700	714	801	1,216	-2.0%	-12.6%	-42.4%
PARENTS/CARETAKERS	382	381	420	655	0.3%	-9.0%	-41.7%
PERSONS	1,082	1,095	1,221	1,871	-1.2%	-11.4%	-42.2%
PAYMENTS	\$19,600	\$19,650	\$21,900	\$33,800	-0.3%	-10.5%	-42.0%
CASES CLOSED	51	52	51	114	-1.9%	0.0%	-55.3%
*** TA DIVERSION							
FAMILIES	0	1	0	1	-100.0%	0.0%	-100.0%
PAYMENTS	\$0	\$1,026	\$0	\$876	-100.0%	0.0%	-100.0%

This page is intentionally left blank.

**TABLE 1A
TEMPORARY ASSISTANCE DRUG TESTING
AUGUST 2020**

	NUMBER AUG-2020	NUMBER CY 2020- TO-DATE	NUMBER CY 2019	NUMBER CY 2018	NUMBER CY 2017	NUMBER CY 2016	NUMBER CY 2015
DRUG TESTING							
# OF DRUG TEST REFERRALS DUE TO SCREENING	5	43	105	121	181	240	329
# OF DRUG TEST REFERRALS DUE TO HIGHWAY PATROL MATCH	0	123	2	137	220	224	474
COUNT OF POSITIVE DRUG TESTS	1	2	1	4	11	23	38
COUNT OF NEGATIVE DRUG TESTS	3	32	12	47	97	164	255
COUNT OF DID NOT COOPERATE	0	0	0	0	1	6	17
COUNT OF NO SHOWS	2	186	62	192	302	285	280
COUNT OF UNABLE TO LOCATE	0	0	0	0	2	30	59
# PENDING TESTS BUT TA CASE CLOSSES	0	3	16	5	44	91	104
TREATMENT							
# THAT WAIVED DRUG TEST AND IN TREATMENT	0	23	36	20	29	35	48
# IN TREATMENT FROM SCREENING & TESTED POSITIVE	1	3	4	4	3	22	25
# IN TREATMENT FROM HP MATCH & TESTED POSITIVE	1	1	0	4	13	7	24
# REFERRED THAT COMPLETED TREATMENT (CMP)	1	1	0	0	2	1	1
# REFERRED THAT DID NOT NEED TREATMENT (ACM)	0	0	0	8	2	3	1
# REFERRED THAT DID NOT COMPLETE TREATMENT (RFA,RET,RTC)	0	9	0	9	36	5	15
# REFERRED THAT TA CASE CLOSED PRIOR TO TREATMENT COMPLETION (CLO)	6	16	24	15	20	53	27
DISQUALIFICATIONS							
FAILED TO COOPERATE WITH MANDATORY SCREENING QUESTIONS (MSQ)	2	20	30	19	46	16	6
FAILED TO PROVIDE A VALID SAMPLE (DNC)	0	0	0	0	1	5	16
DID NOT SHOW-UP FOR DRUG TEST (DNS)	2	181	66	191	243	283	284
DRUG TEST RETURNED POSITIVE RESULT (DTP)	0	0	0	0	0	0	0
FAILURE TO PARTICIPATE IN MANDATORY TREATMENT (TRP)	0	7	0	9	37	15	34
FAILURE TO COMPLETE MANDATORY TREATMENT (TRC)	1	1	0	3	2	4	9
DRUG TEST RETURNED POSITIVE RESULT - 6 MONTHS (DP6)	0	0	0	2	0	2	2
DID NOT SHOW-UP FOR DRUG TEST - 6 MONTHS (6NS)	0	8	0	2	2	3	1
FAILED TO PROVIDE A VALID SAMPLE - 6 MONTHS (6FC)	0	0	0	0	0	1	0
VIOLATION OR MISUSE OF TA FUNDS BY PROTECTIVE PAYEE (PPV)	0	0	0	0	0	0	0

THE FIGURES PROVIDED ABOVE REPRESENT OUTCOMES REPORTED THROUGHOUT THE MONTH. A TEMPORARY ASSISTANCE PARTICIPANT MAY BE INCLUDED IN ONE OR MORE OF THE REPORTING CATEGORIES DURING A GIVEN MONTH. THE PROCESS OF DRUG TESTING TA PARTICIPANTS INVOLVES A NUMBER OF STEPS, FOR EXAMPLE: A PARTICIPANT REFERRED FOR TESTING AT THE END OF THE REPORTING MONTH MAY NOT BE SCHEDULED TO TEST UNTIL THE FOLLOWING MONTH. ADDITIONALLY, THOSE PARTICIPANTS TESTED IN THE LATTER PART OF A MONTH MAY NOT HAVE A TEST RESULT UNTIL THE FOLLOWING MONTH. RESULTS WILL NOT EQUAL REFERRALS IN ANY GIVEN MONTH.

**TABLE 2
TEMPORARY ASSISTANCE APPLICATIONS
AUGUST 2020**

		# RECEIVED	# APPROVED	# REJECTED	PERCENT REJECTED	TOTAL RESOLVED	DAYS FOR APPLICATION RESOLUTION					% OVER 45 DAYS	AVERAGE DAYS
							30 OR LESS DAYS	31-45 DAYS	46-90 DAYS	91-105 DAYS	OVER 105 DAYS		
NW REGION	ATCHISON	2	0	0	0.0%	0	0	0	0	0	0	0.0%	0
	CALDWELL	4	0	5	100.0%	5	5	0	0	0	0	0.0%	16
	CARROLL	4	1	3	75.0%	4	4	0	0	0	0	0.0%	13
	CASS	23	7	21	75.0%	28	25	3	0	0	0	0.0%	18
	CHARITON	5	1	5	83.3%	6	6	0	0	0	0	0.0%	12
	CLINTON	8	3	7	70.0%	10	10	0	0	0	0	0.0%	17
	COOPER	9	2	4	66.7%	6	6	0	0	0	0	0.0%	22
	DAVIESS	2	0	1	100.0%	1	1	0	0	0	0	0.0%	3
	GENTRY	1	1	1	50.0%	2	2	0	0	0	0	0.0%	7
	GRUNDY	5	3	4	57.1%	7	6	1	0	0	0	0.0%	22
	HARRISON	5	1	3	75.0%	4	4	0	0	0	0	0.0%	13
	HOLT	1	0	0	0.0%	0	0	0	0	0	0	0.0%	0
	JOHNSON	20	3	11	78.6%	14	13	1	0	0	0	0.0%	11
	LAFAYETTE	10	6	7	53.8%	13	13	0	0	0	0	0.0%	16
	LINN	4	0	4	100.0%	4	4	0	0	0	0	0.0%	21
	LIVINGSTON	5	1	6	85.7%	7	7	0	0	0	0	0.0%	22
	MERCER	1	0	1	100.0%	1	1	0	0	0	0	0.0%	30
	NODAWAY	2	1	1	50.0%	2	2	0	0	0	0	0.0%	9
	PETTIS	28	5	19	79.2%	24	24	0	0	0	0	0.0%	18
	PUTNAM	0	0	0	0.0%	0	0	0	0	0	0	0.0%	0
	RAY	5	2	9	81.8%	11	11	0	0	0	0	0.0%	25
SALINE	12	2	7	77.8%	9	8	1	0	0	0	0.0%	17	
SULLIVAN	2	0	2	100.0%	2	2	0	0	0	0	0.0%	14	
WORTH	0	0	1	100.0%	1	1	0	0	0	0	0.0%	24	
NW TOTAL		158	39	122	75.8%	161	155	6	0	0	0	0.0%	17
NE REGION	ADAIR	8	2	5	71.4%	7	6	1	0	0	0	0.0%	27
	AUDRAIN	10	2	5	71.4%	7	7	0	0	0	0	0.0%	13
	BOONE	73	11	60	84.5%	71	71	0	0	0	0	0.0%	15
	CALLAWAY	16	2	8	80.0%	10	10	0	0	0	0	0.0%	14
	CLARK	3	1	3	75.0%	4	4	0	0	0	0	0.0%	17
	COLE	26	6	19	76.0%	25	24	1	0	0	0	0.0%	16
	GASCONADE	6	1	7	87.5%	8	7	1	0	0	0	0.0%	15
	HOWARD	2	0	0	0.0%	0	0	0	0	0	0	0.0%	0
	KNOX	3	1	1	50.0%	2	2	0	0	0	0	0.0%	15
	LEWIS	2	1	0	0.0%	1	1	0	0	0	0	0.0%	18
	LINCOLN	34	7	26	78.8%	33	32	1	0	0	0	0.0%	14
	MACON	5	4	3	42.9%	7	7	0	0	0	0	0.0%	15
	MARION	13	4	6	60.0%	10	9	1	0	0	0	0.0%	22
	MONITEAU	2	2	1	33.3%	3	3	0	0	0	0	0.0%	23
	MONROE	4	0	3	100.0%	3	2	1	0	0	0	0.0%	18
	MONTGOMERY	7	0	1	100.0%	1	1	0	0	0	0	0.0%	4
	OSAGE	4	0	3	100.0%	3	3	0	0	0	0	0.0%	12
	PIKE	10	1	8	88.9%	9	8	1	0	0	0	0.0%	15
	RALLS	4	0	3	100.0%	3	3	0	0	0	0	0.0%	14
	RANDOLPH	12	6	15	71.4%	21	20	1	0	0	0	0.0%	19
	SCHUYLER	0	0	0	0.0%	0	0	0	0	0	0	0.0%	0
	SCOTLAND	1	0	2	100.0%	2	2	0	0	0	0	0.0%	18
	SHELBY	1	0	1	100.0%	1	1	0	0	0	0	0.0%	5
WARREN	13	3	7	70.0%	10	9	1	0	0	0	0.0%	16	
NE TOTAL		259	54	187	77.6%	241	232	9	0	0	0	0.0%	16
SE REGION	BOLLINGER	2	0	3	100.0%	3	3	0	0	0	0	0.0%	6
	BUTLER	28	8	23	74.2%	31	30	1	0	0	0	0.0%	19
	CAPE GIRARDEAU	46	7	23	76.7%	30	30	0	0	0	0	0.0%	12
	CARTER	6	3	3	50.0%	6	6	0	0	0	0	0.0%	17
	CRAWFORD	9	5	10	66.7%	15	14	1	0	0	0	0.0%	14
	DENT	3	1	3	75.0%	4	4	0	0	0	0	0.0%	20
	DUNKLIN	17	5	13	72.2%	18	17	1	0	0	0	0.0%	22
	HOWELL	26	7	13	65.0%	20	20	0	0	0	0	0.0%	16
	IRON	8	2	2	50.0%	4	4	0	0	0	0	0.0%	8
	MADISON	10	5	4	44.4%	9	9	0	0	0	0	0.0%	19
	MARIES	6	0	2	100.0%	2	2	0	0	0	0	0.0%	13

**TABLE 2
TEMPORARY ASSISTANCE APPLICATIONS
AUGUST 2020**

		# RECEIVED	# APPROVED	# REJECTED	PERCENT REJECTED	TOTAL RESOLVED	DAYS FOR APPLICATION RESOLUTION					% OVER 45 DAYS	AVERAGE DAYS
							30 OR LESS DAYS	31-45 DAYS	46-90 DAYS	91-105 DAYS	OVER 105 DAYS		
SE REGION	MISSISSIPPI	13	4	6	60.0%	10	10	0	0	0	0	0.0%	12
	NEW MADRID	12	2	7	77.8%	9	9	0	0	0	0	0.0%	16
	OREGON	4	1	2	66.7%	3	3	0	0	0	0	0.0%	8
	PEMISCOT	17	7	20	74.1%	27	27	0	0	0	0	0.0%	19
	PERRY	5	1	3	75.0%	4	4	0	0	0	0	0.0%	23
	PHELPS	15	3	7	70.0%	10	9	1	0	0	0	0.0%	15
	PULASKI	22	2	15	88.2%	17	17	0	0	0	0	0.0%	12
	REYNOLDS	2	0	3	100.0%	3	2	1	0	0	0	0.0%	21
	RIPLEY	10	3	4	57.1%	7	7	0	0	0	0	0.0%	16
	ST FRANCOIS	51	8	35	81.4%	43	42	1	0	0	0	0.0%	14
	STE GENEVIEVE	8	1	3	75.0%	4	4	0	0	0	0	0.0%	6
	SCOTT	32	6	20	76.9%	26	26	0	0	0	0	0.0%	16
	SHANNON	5	0	2	100.0%	2	2	0	0	0	0	0.0%	3
	STODDARD	20	2	13	86.7%	15	15	0	0	0	0	0.0%	16
	TEXAS	17	2	9	81.8%	11	10	1	0	0	0	0.0%	18
	WASHINGTON	14	2	4	66.7%	6	6	0	0	0	0	0.0%	21
	WAYNE	6	2	2	50.0%	4	4	0	0	0	0	0.0%	21
WRIGHT	7	4	8	66.7%	12	11	1	0	0	0	0.0%	21	
	SE TOTAL	421	93	262	73.8%	355	347	8	0	0	0	0.0%	16
SW REGION	BARRY	11	2	11	84.6%	13	13	0	0	0	0	0.0%	18
	BARTON	6	1	5	83.3%	6	5	1	0	0	0	0.0%	16
	BATES	1	0	4	100.0%	4	3	1	0	0	0	0.0%	25
	BENTON	8	3	6	66.7%	9	9	0	0	0	0	0.0%	14
	CAMDEN	12	1	8	88.9%	9	7	2	0	0	0	0.0%	23
	CEDAR	5	0	1	100.0%	1	1	0	0	0	0	0.0%	4
	CHRISTIAN	29	3	27	90.0%	30	28	2	0	0	0	0.0%	17
	DADE	2	0	1	100.0%	1	1	0	0	0	0	0.0%	5
	DALLAS	6	0	0	0.0%	0	0	0	0	0	0	0.0%	0
	DOUGLAS	4	1	2	66.7%	3	2	1	0	0	0	0.0%	14
	GREENE	166	31	107	77.5%	138	131	7	0	0	0	0.0%	14
	HENRY	9	1	8	88.9%	9	9	0	0	0	0	0.0%	19
	HICKORY	6	1	3	75.0%	4	3	1	0	0	0	0.0%	14
	JASPER	71	16	53	76.8%	69	66	3	0	0	0	0.0%	17
	LACLEDE	17	4	8	66.7%	12	12	0	0	0	0	0.0%	13
	LAWRENCE	23	4	17	81.0%	21	21	0	0	0	0	0.0%	13
	MCDONALD	12	2	4	66.7%	6	5	1	0	0	0	0.0%	14
	MILLER	16	2	12	85.7%	14	14	0	0	0	0	0.0%	11
	MORGAN	5	0	2	100.0%	2	2	0	0	0	0	0.0%	6
	NEWTON	32	7	24	77.4%	31	29	2	0	0	0	0.0%	18
	OZARK	5	2	6	75.0%	8	7	1	0	0	0	0.0%	25
	POLK	13	1	8	88.9%	9	8	1	0	0	0	0.0%	16
	ST CLAIR	5	0	4	100.0%	4	4	0	0	0	0	0.0%	13
	STONE	12	1	6	85.7%	7	7	0	0	0	0	0.0%	16
TANEY	38	9	26	74.3%	35	32	3	0	0	0	0.0%	11	
VERNON	13	3	12	80.0%	15	15	0	0	0	0	0.0%	17	
WEBSTER	15	0	11	100.0%	11	11	0	0	0	0	0.0%	15	
	SW TOTAL	542	95	376	79.8%	471	445	26	0	0	0	0.0%	15
KC REGION	ANDREW	7	0	5	100.0%	5	5	0	0	0	0	0.0%	10
	BUCHANAN	51	5	35	87.5%	40	37	3	0	0	0	0.0%	16
	CLAY	107	16	81	83.5%	97	90	7	0	0	0	0.0%	16
	DE KALB	4	1	1	50.0%	2	2	0	0	0	0	0.0%	14
	JACKSON	428	83	280	77.1%	363	349	14	0	0	0	0.0%	16
	PLATTE	43	2	27	93.1%	29	27	2	0	0	0	0.0%	15
	KC TOTAL	640	107	429	80.0%	536	510	26	0	0	0	0.0%	16
STL REGION	FRANKLIN	36	6	21	77.8%	27	27	0	0	0	0	0.0%	16
	JEFFERSON	81	9	63	87.5%	72	68	4	0	0	0	0.0%	14
	ST CHARLES	73	8	52	86.7%	60	55	5	0	0	0	0.0%	15
	ST LOUIS COUNTY	497	87	341	79.7%	428	415	13	0	0	0	0.0%	13
	ST LOUIS CITY	278	49	182	78.8%	231	226	5	0	0	0	0.0%	14
	STL TOTAL	965	159	659	80.6%	818	791	27	0	0	0	0.0%	14
UNKNOWN		1	1	0	0.0%	1	1	0	0	0	0	0.0%	19
STATEWIDE		2,986	548	2,035	78.8%	2,583	2,481	102	0	0	0	0.0%	15

**TABLE 3
TEMPORARY ASSISTANCE FAMILIES AND PAYMENTS
AUGUST 2020**

		CHILD ONLY FAMILIES	ONE PARENT FAMILIES	TWO PARENT FAMILIES	TOTAL FAMILIES	TOTAL PAYMENTS	AVE PAYMENT PER FAMILY	TEB FAMILIES	TEB PAYMENTS
NW REGION	ATCHISON	1	1	0	2	\$468	\$234.00	0	\$0
	CALDWELL	6	4	0	10	\$2,456	\$245.60	2	\$100
	CARROLL	12	7	0	19	\$4,061	\$213.74	0	\$0
	CASS	28	59	4	91	\$23,232	\$255.30	4	\$200
	CHARITON	5	3	2	10	\$2,644	\$264.40	0	\$0
	CLINTON	3	9	3	15	\$4,038	\$269.20	1	\$50
	COOPER	5	7	0	12	\$2,437	\$203.08	2	\$100
	DAVISS	6	3	1	10	\$2,542	\$254.20	1	\$50
	GENTRY	1	4	0	5	\$1,102	\$220.40	0	\$0
	GRUNDY	9	8	0	17	\$4,301	\$253.00	1	\$50
	HARRISON	10	1	1	12	\$2,382	\$198.50	0	\$0
	HOLT	1	1	0	2	\$468	\$234.00	0	\$0
	JOHNSON	10	25	4	39	\$11,064	\$283.69	3	\$150
	LAFAYETTE	22	33	2	57	\$13,146	\$230.63	3	\$150
	LINN	10	7	0	17	\$3,825	\$225.00	1	\$50
	LIVINGSTON	6	10	0	16	\$4,177	\$261.06	1	\$50
	MERCER	1	2	0	3	\$810	\$270.00	0	\$0
	NODAWAY	4	6	0	10	\$2,326	\$232.60	0	\$0
	PETTIS	45	30	2	77	\$19,071	\$247.68	5	\$250
	PUTNAM	1	5	0	6	\$1,515	\$252.50	0	\$0
	RAY	14	11	2	27	\$6,117	\$226.56	0	\$0
SALINE	32	24	2	58	\$14,448	\$249.10	0	\$0	
SULLIVAN	2	6	2	10	\$2,504	\$250.40	1	\$50	
WORTH	1	1	0	2	\$524	\$262.00	0	\$0	
	NW TOTAL	235	267	25	527	\$129,658	\$246.03	25	\$1,250
NE REGION	ADAIR	7	11	2	20	\$5,016	\$250.80	1	\$50
	AUDRAIN	16	21	2	39	\$9,678	\$248.15	3	\$150
	BOONE	114	132	8	254	\$58,017	\$228.41	12	\$600
	CALLAWAY	26	27	2	55	\$11,983	\$217.87	3	\$150
	CLARK	3	3	0	6	\$1,482	\$247.00	0	\$0
	COLE	42	58	2	102	\$24,568	\$240.86	3	\$150
	GASCONADE	5	6	2	13	\$3,484	\$268.00	0	\$0
	HOWARD	4	7	0	11	\$2,685	\$244.09	0	\$0
	KNOX	0	1	1	2	\$576	\$288.00	0	\$0
	LEWIS	6	7	0	13	\$3,242	\$249.38	1	\$50
	LINCOLN	35	38	2	75	\$17,316	\$230.88	3	\$150
	MACON	3	9	1	13	\$3,247	\$249.77	0	\$0
	MARION	24	37	0	61	\$14,104	\$231.21	6	\$300
	MONITEAU	3	5	0	8	\$1,991	\$248.88	0	\$0
	MONROE	2	4	0	6	\$1,460	\$243.33	0	\$0
	MONTGOMERY	11	7	0	18	\$4,072	\$226.22	0	\$0
	OSAGE	3	4	0	7	\$1,822	\$260.29	0	\$0
	PIKE	7	10	2	19	\$4,777	\$251.42	2	\$100
	RALLS	3	4	0	7	\$1,517	\$216.71	0	\$0
	RANDOLPH	17	23	4	44	\$10,826	\$246.05	1	\$50
	SCHUYLER	0	5	0	5	\$1,382	\$276.40	0	\$0
	SCOTLAND	2	2	0	4	\$848	\$212.00	0	\$0
	SHELBY	3	0	0	3	\$506	\$168.67	0	\$0
WARREN	22	23	2	47	\$10,925	\$232.45	3	\$150	
	NE TOTAL	358	444	30	832	\$195,524	\$235.00	38	\$1,900
SE REGION	BOLLINGER	6	14	1	21	\$5,105	\$243.10	0	\$0
	BUTLER	73	53	1	127	\$29,394	\$231.45	9	\$450
	CAPE GIRARDEAU	52	62	4	118	\$26,940	\$228.31	5	\$250
	CARTER	7	8	0	15	\$4,085	\$272.33	0	\$0
	CRAWFORD	36	26	3	65	\$15,113	\$232.51	2	\$100
	DENT	19	12	1	32	\$7,355	\$229.84	2	\$100
	DUNKLIN	90	59	3	152	\$35,833	\$235.74	1	\$50
	HOWELL	35	40	8	83	\$20,116	\$242.36	3	\$150
	IRON	9	5	1	15	\$3,617	\$241.13	0	\$0
	MADISON	18	16	2	36	\$9,207	\$255.75	1	\$50
	MARIES	4	5	0	9	\$2,172	\$241.33	0	\$0

**TABLE 3
TEMPORARY ASSISTANCE FAMILIES AND PAYMENTS
AUGUST 2020**

		CHILD ONLY FAMILIES	ONE PARENT FAMILIES	TWO PARENT FAMILIES	TOTAL FAMILIES	TOTAL PAYMENTS	AVE PAYMENT PER FAMILY	TEB FAMILIES	TEB PAYMENTS
SE REGION	MISSISSIPPI	22	24	1	47	\$10,613	\$225.81	7	\$350
	NEW MADRID	31	23	1	55	\$11,757	\$213.76	3	\$150
	OREGON	13	9	2	24	\$5,997	\$249.88	0	\$0
	PEMISCOT	53	57	5	115	\$27,227	\$236.76	5	\$250
	PERRY	8	5	2	15	\$3,721	\$248.07	2	\$100
	PHELPS	25	35	4	64	\$14,513	\$226.77	1	\$50
	PULASKI	29	30	6	65	\$15,629	\$240.45	3	\$150
	REYNOLDS	8	3	2	13	\$3,039	\$233.77	1	\$50
	RIPLEY	15	13	2	30	\$6,432	\$214.40	1	\$50
	ST FRANCOIS	69	61	8	138	\$31,910	\$231.23	8	\$400
	STE GENEVIEVE	9	6	1	16	\$3,806	\$237.88	1	\$50
	SCOTT	72	40	0	112	\$24,056	\$214.79	8	\$400
	SHANNON	10	5	2	17	\$4,036	\$237.41	0	\$0
	STODDARD	28	25	2	55	\$12,182	\$221.49	2	\$100
	TEXAS	25	20	1	46	\$10,623	\$230.93	1	\$50
	WASHINGTON	29	27	1	57	\$12,412	\$217.75	0	\$0
	WAYNE	14	12	1	27	\$5,645	\$209.07	2	\$100
	WRIGHT	14	28	3	45	\$10,675	\$237.22	1	\$50
	SE TOTAL	823	723	68	1,614	\$373,210	\$231.23	69	\$3,450
SW REGION	BARRY	22	24	2	48	\$11,442	\$238.38	2	\$100
	BARTON	8	9	1	18	\$4,045	\$224.72	2	\$100
	BATES	6	3	1	10	\$2,522	\$252.20	1	\$50
	BENTON	20	13	6	39	\$8,869	\$227.41	2	\$100
	CAMDEN	17	20	1	38	\$8,763	\$230.61	5	\$250
	CEDAR	16	9	1	26	\$5,588	\$214.92	1	\$50
	CHRISTIAN	31	31	6	68	\$17,382	\$255.62	2	\$100
	DADE	2	7	1	10	\$2,220	\$222.00	0	\$0
	DALLAS	14	2	0	16	\$3,172	\$198.25	0	\$0
	DOUGLAS	5	6	2	13	\$3,486	\$268.15	1	\$50
	GREENE	166	250	17	433	\$106,821	\$246.70	21	\$1,050
	HENRY	16	16	2	34	\$7,902	\$232.41	1	\$50
	HICKORY	6	7	0	13	\$2,757	\$212.08	0	\$0
	JASPER	92	96	11	199	\$48,958	\$246.02	10	\$500
	LACLEDE	40	33	3	76	\$17,091	\$224.88	2	\$100
	LAWRENCE	31	28	1	60	\$13,149	\$219.15	5	\$250
	MCDONALD	22	16	2	40	\$9,986	\$249.65	2	\$100
	MILLER	21	22	1	44	\$9,541	\$216.84	1	\$50
	MORGAN	19	16	1	36	\$8,098	\$224.94	1	\$50
	NEWTON	36	31	8	75	\$18,107	\$241.43	1	\$50
	OZARK	6	7	0	13	\$2,776	\$213.54	0	\$0
	POLK	25	14	2	41	\$8,921	\$217.59	2	\$100
	ST CLAIR	10	6	1	17	\$3,888	\$228.71	0	\$0
	STONE	13	11	2	26	\$5,827	\$224.12	3	\$150
	TANEY	35	41	6	82	\$19,797	\$241.43	5	\$250
	VERNON	18	15	4	37	\$8,147	\$220.19	0	\$0
WEBSTER	19	21	3	43	\$10,405	\$241.98	0	\$0	
	SW TOTAL	716	754	85	1,555	\$369,660	\$237.72	70	\$3,500
KC REGION	ANDREW	5	5	0	10	\$2,223	\$222.30	0	\$0
	BUCHANAN	70	102	10	182	\$44,446	\$244.21	4	\$200
	CLAY	63	136	14	213	\$53,851	\$252.82	3	\$150
	DE KALB	2	3	1	6	\$1,228	\$204.67	0	\$0
	JACKSON	530	1,034	60	1,624	\$406,401	\$250.25	62	\$3,100
	PLATTE	27	36	2	65	\$15,949	\$245.37	4	\$200
	KC TOTAL	697	1,316	87	2,100	\$524,098	\$249.57	73	\$3,650
STL REGION	FRANKLIN	59	53	5	117	\$26,291	\$224.71	3	\$150
	JEFFERSON	65	135	7	207	\$51,507	\$248.83	3	\$150
	ST CHARLES	90	123	6	219	\$51,622	\$235.72	4	\$200
	ST LOUIS COUNTY	556	781	20	1,357	\$319,512	\$235.45	67	\$3,350
	ST LOUIS CITY	485	577	14	1,076	\$255,824	\$237.75	40	\$2,000
	STL TOTAL	1,255	1,669	52	2,976	\$704,756	\$236.81	117	\$5,850
UNKNOWN		0	10	0	10	\$2,908	\$290.80	0	\$0
STATEWIDE		4,084	5,183	347	9,614	\$2,299,814	\$239.22	392	\$19,600

**TABLE 4
TEMPORARY ASSISTANCE FAMILIES AND PERSONS RECEIVING CASH
AUGUST 2020**

		FAMILIES RECEIVING	CHILDREN RECEIVING	PARENTS/ CARETAKERS RECEIVING	PERSONS RECEIVING	TEB FAMILIES RECEIVING	TEB CHILDREN RECEIVING	TEB PARENTS/ CARETAKERS RECEIVING	TEB PERSONS RECEIVING	TOTAL TA & TEB PERSONS
NW REGION	ATCHISON	2	3	1	4	0	0	0	0	4
	CALDWELL	10	22	4	26	2	3	2	5	31
	CARROLL	19	30	7	37	0	0	0	0	37
	CASS	91	179	67	246	4	8	4	12	258
	CHARITON	10	21	7	28	0	0	0	0	28
	CLINTON	15	30	15	45	1	2	1	3	48
	COOPER	12	22	7	29	2	4	2	6	35
	DAVISS	10	24	5	29	1	1	1	2	31
	GENTRY	5	7	4	11	0	0	0	0	11
	GRUNDY	17	31	8	39	1	3	1	4	43
	HARRISON	12	19	3	22	0	0	0	0	22
	HOLT	2	3	1	4	0	0	0	0	4
	JOHNSON	39	73	32	105	3	6	3	9	114
	LAFAYETTE	57	101	37	138	3	4	2	6	144
	LINN	17	28	7	35	1	1	1	2	37
	LIVINGSTON	16	28	10	38	1	1	1	2	40
	MERCER	3	6	2	8	0	0	0	0	8
	NODAWAY	10	20	6	26	0	0	0	0	26
	PETTIS	77	175	34	209	5	10	5	15	224
	PUTNAM	6	11	5	16	0	0	0	0	16
RAY	27	44	15	59	0	0	0	0	59	
SALINE	58	115	28	143	0	0	0	0	143	
SULLIVAN	10	20	10	30	1	2	1	3	33	
WORTH	2	5	1	6	0	0	0	0	6	
	NW TOTAL	527	1,017	316	1,333	25	45	24	69	1,402
NE REGION	ADAIR	20	36	15	51	1	1	1	2	53
	AUDRAIN	39	69	24	93	3	4	3	7	100
	BOONE	254	429	148	577	12	22	12	34	611
	CALLAWAY	55	88	31	119	3	5	3	8	127
	CLARK	6	12	3	15	0	0	0	0	15
	COLE	102	186	62	248	3	6	3	9	257
	GASCONADE	13	28	10	38	0	0	0	0	38
	HOWARD	11	19	7	26	0	0	0	0	26
	KNOX	2	3	3	6	0	0	0	0	6
	LEWIS	13	25	7	32	1	3	1	4	36
	LINCOLN	75	132	42	174	3	6	3	9	183
	MACON	13	20	11	31	0	0	0	0	31
	MARION	61	110	37	147	6	8	4	12	159
	MONITEAU	8	15	5	20	0	0	0	0	20
	MONROE	6	10	4	14	0	0	0	0	14
	MONTGOMERY	18	31	7	38	0	0	0	0	38
	OSAGE	7	14	4	18	0	0	0	0	18
	PIKE	19	39	14	53	2	5	2	7	60
	RALLS	7	14	4	18	0	0	0	0	18
	RANDOLPH	44	75	31	106	1	1	1	2	108
SCHUYLER	5	9	5	14	0	0	0	0	14	
SCOTLAND	4	6	2	8	0	0	0	0	8	
SHELBY	3	4	0	4	0	0	0	0	4	
WARREN	47	81	27	108	3	5	3	8	116	
	NE TOTAL	832	1,455	503	1,958	38	66	36	102	2,060
SE REGION	BOLLINGER	21	37	16	53	0	0	0	0	53
	BUTLER	127	230	55	285	9	14	9	23	308
	CAPE GIRARDEAU	118	217	70	287	5	7	5	12	299
	CARTER	15	36	8	44	0	0	0	0	44
	CRAWFORD	65	115	32	147	2	4	2	6	153
	DENT	32	54	14	68	2	3	2	5	73
	DUNKLIN	152	277	65	342	1	1	1	2	344
	HOWELL	83	136	56	192	3	4	3	7	199
	IRON	15	32	7	39	0	0	0	0	39
	MADISON	36	74	20	94	1	1	1	2	96
MARIES	9	16	5	21	0	0	0	0	21	

**TABLE 4
TEMPORARY ASSISTANCE FAMILIES AND PERSONS RECEIVING CASH
AUGUST 2020**

		FAMILIES RECEIVING	CHILDREN RECEIVING	PARENTS/ CARETAKERS RECEIVING	PERSONS RECEIVING	TEB FAMILIES RECEIVING	TEB CHILDREN RECEIVING	TEB PARENTS/ CARETAKERS RECEIVING	TEB PERSONS RECEIVING	TOTAL TA & TEB PERSONS
SE REGION	MISSISSIPPI	47	80	26	106	7	10	7	17	123
	NEW MADRID	55	86	25	111	3	5	3	8	119
	OREGON	24	51	14	65	0	0	0	0	65
	PEMISCOT	115	216	67	283	5	8	5	13	296
	PERRY	15	26	9	35	2	3	2	5	40
	PHELPS	64	100	43	143	1	2	1	3	146
	PULASKI	65	107	42	149	3	10	3	13	162
	REYNOLDS	13	23	7	30	1	1	1	2	32
	RIPLEY	30	46	17	63	1	2	1	3	66
	ST FRANCOIS	138	236	77	313	8	18	8	26	339
	STE GENEVIEVE	16	29	8	37	1	2	1	3	40
	SCOTT	112	192	40	232	8	12	7	19	251
	SHANNON	17	32	9	41	0	0	0	0	41
	STODDARD	55	92	29	121	2	4	2	6	127
	TEXAS	46	94	22	116	1	1	1	2	118
	WASHINGTON	57	89	29	118	0	0	0	0	118
	WAYNE	27	45	14	59	2	2	2	4	63
WRIGHT	45	83	34	117	1	2	1	3	120	
	SE TOTAL	1,614	2,851	860	3,711	69	116	68	184	3,895
SW REGION	BARRY	48	81	28	109	2	3	2	5	114
	BARTON	18	25	11	36	2	4	2	6	42
	BATES	10	20	5	25	1	2	1	3	28
	BENTON	39	70	25	95	2	5	1	6	101
	CAMDEN	38	70	22	92	5	12	5	17	109
	CEDAR	26	42	11	53	1	3	1	4	57
	CHRISTIAN	68	125	43	168	2	2	1	3	171
	DADE	10	11	9	20	0	0	0	0	20
	DALLAS	16	26	2	28	0	0	0	0	28
	DOUGLAS	13	29	10	39	1	2	1	3	42
	GREENE	433	795	285	1,080	21	29	22	51	1,131
	HENRY	34	57	20	77	1	2	1	3	80
	HICKORY	13	18	7	25	0	0	0	0	25
	JASPER	199	380	118	498	10	19	10	29	527
	LACLEDE	76	139	39	178	2	2	1	3	181
	LAWRENCE	60	100	30	130	5	10	5	15	145
	MCDONALD	40	83	20	103	2	5	2	7	110
	MILLER	44	71	23	94	1	5	0	5	99
	MORGAN	36	62	18	80	1	1	1	2	82
	NEWTON	75	133	47	180	1	3	1	4	184
	OZARK	13	18	7	25	0	0	0	0	25
	POLK	41	66	18	84	2	2	1	3	87
	ST CLAIR	17	29	8	37	0	0	0	0	37
STONE	26	42	15	57	3	6	3	9	66	
TANEY	82	140	53	193	5	13	5	18	211	
VERNON	37	66	23	89	0	0	0	0	89	
WEBSTER	43	80	28	108	0	0	0	0	108	
	SW TOTAL	1,555	2,778	925	3,703	70	130	66	196	3,899
KC REGION	ANDREW	10	16	5	21	0	0	0	0	21
	BUCHANAN	182	330	122	452	4	6	4	10	462
	CLAY	213	390	164	554	3	7	3	10	564
	DE KALB	6	9	5	14	0	0	0	0	14
	JACKSON	1,624	3,058	1,155	4,213	62	113	59	172	4,385
	PLATTE	65	111	40	151	4	4	4	8	159
	KC TOTAL	2,100	3,914	1,491	5,405	73	130	70	200	5,605
STL REGION	FRANKLIN	117	200	63	263	3	9	4	13	276
	JEFFERSON	207	359	149	508	3	4	3	7	515
	ST CHARLES	219	364	135	499	4	5	4	9	508
	ST LOUIS COUNTY	1,357	2,339	821	3,160	67	118	67	185	3,345
	ST LOUIS CITY	1,076	1,936	605	2,541	40	77	40	117	2,658
	STL TOTAL	2,976	5,198	1,773	6,971	117	213	118	331	7,302
UNKNOWN	10	21	10	31	0	0	0	0	31	
STATEWIDE		9,614	17,234	5,878	23,112	392	700	382	1,082	24,194

**TABLE 5
WORK ACTIVITIES OF PERSONS RECEIVING TEMPORARY ASSISTANCE
AS OF AUGUST 31, 2020**

		TOTAL PERSONS ENROLLED	EDUCATION RELATED TO EMPLOYMENT	VOC EDUC AND TRAINING	CWEP/AWEP	ON-THE-JOB TRAINING	JOB SEARCH/ READINESS	JOB ENTRY	OTHER
NW REGION	ATCHISON	0	0	0	0	0	0	0	0
	CALDWELL	0	0	0	0	0	0	0	0
	CARROLL	0	0	0	0	0	0	0	0
	CASS	5	0	0	0	0	4	1	0
	CHARITON	0	0	0	0	0	0	0	0
	CLINTON	1	0	0	0	0	1	0	0
	COOPER	1	0	0	0	0	1	0	0
	DAVISS	0	0	0	0	0	0	0	0
	GENTRY	0	0	0	0	0	0	0	0
	GRUNDY	2	0	0	0	0	2	0	0
	HARRISON	0	0	0	0	0	0	0	0
	HOLT	0	0	0	0	0	0	0	0
	JOHNSON	7	0	0	0	0	4	3	0
	LAFAYETTE	5	0	0	0	0	4	1	0
	LINN	1	0	0	0	0	0	1	0
	LIVINGSTON	1	0	0	0	0	1	0	0
	MERCER	0	0	0	0	0	0	0	0
	NODAWAY	1	0	0	0	0	1	0	0
	PETTIS	1	0	0	0	0	0	1	0
	PUTNAM	0	0	0	0	0	0	0	0
	RAY	1	0	1	0	0	1	0	0
SALINE	0	0	0	0	0	0	0	0	
SULLIVAN	1	0	0	0	0	1	0	0	
WORTH	0	0	0	0	0	0	0	0	
	NW TOTAL	27	0	1	0	0	20	7	0
NE REGION	ADAIR	5	0	0	0	0	3	1	1
	AUDRAIN	2	0	0	0	0	1	1	0
	BOONE	14	0	0	0	0	9	4	3
	CALLAWAY	6	0	0	0	0	3	2	2
	CLARK	1	0	0	0	0	1	0	1
	COLE	8	0	0	0	0	2	5	2
	GASCONADE	2	0	0	0	0	0	0	2
	HOWARD	1	0	0	0	0	0	0	1
	KNOX	0	0	0	0	0	0	0	0
	LEWIS	2	0	0	0	0	1	0	1
	LINCOLN	17	0	2	0	0	9	2	9
	MACON	0	0	0	0	0	0	0	0
	MARION	13	0	0	0	0	6	3	5
	MONITEAU	0	0	0	0	0	0	0	0
	MONROE	0	0	0	0	0	0	0	0
	MONTGOMERY	3	0	0	0	0	2	0	1
	OSAGE	0	0	0	0	0	0	0	0
	PIKE	2	0	0	0	0	1	1	0
	RALLS	1	0	0	0	0	1	0	0
	RANDOLPH	4	0	0	0	0	1	0	3
	SCHUYLER	1	0	0	0	0	1	0	0
SCOTLAND	0	0	0	0	0	0	0	0	
SHELBY	0	0	0	0	0	0	0	0	
WARREN	5	0	0	0	0	1	2	2	
	NE TOTAL	87	0	2	0	0	42	21	33
SE REGION	BOLLINGER	1	0	0	0	0	0	0	1
	BUTLER	9	0	0	0	0	5	3	3
	CAPE GIRARDEAU	14	0	2	0	0	8	4	5
	CARTER	1	0	0	0	0	1	0	0
	CRAWFORD	4	0	0	0	0	1	0	3
	DENT	0	0	0	0	0	0	0	0
	DUNKLIN	14	0	1	0	0	11	2	3
	HOWELL	10	0	0	0	0	6	2	2
	IRON	2	0	0	0	0	2	0	0
	MADISON	2	0	0	0	0	1	2	0
MARIES	1	0	0	0	0	0	0	1	

**TABLE 5
WORK ACTIVITIES OF PERSONS RECEIVING TEMPORARY ASSISTANCE
AS OF AUGUST 31, 2020**

		TOTAL PERSONS ENROLLED	EDUCATION RELATED TO EMPLOYMENT	VOC EDUC AND TRAINING	CWEP/AWEP	ON-THE-JOB TRAINING	JOB SEARCH/ READINESS	JOB ENTRY	OTHER
SE REGION	MISSISSIPPI	5	0	0	0	0	0	5	0
	NEW MADRID	5	0	0	0	0	1	2	2
	OREGON	5	0	0	0	0	4	0	3
	PEMISCOT	22	0	1	0	0	15	6	3
	PERRY	3	0	0	0	0	1	2	1
	PHELPS	6	0	0	0	0	2	1	4
	PULASKI	9	0	2	0	0	6	3	1
	REYNOLDS	1	0	0	0	0	0	1	0
	RIPLEY	4	0	0	0	0	1	0	3
	ST FRANCOIS	15	0	0	0	0	10	6	0
	STE GENEVIEVE	1	0	0	0	0	0	1	0
	SCOTT	9	1	1	0	0	2	7	1
	SHANNON	1	0	0	0	0	1	0	0
	STODDARD	7	0	1	0	0	4	2	1
	TEXAS	4	0	0	0	0	2	1	1
	WASHINGTON	3	0	0	0	0	1	0	2
WAYNE	1	0	0	0	0	0	1	0	
WRIGHT	6	0	0	0	0	3	2	1	
	SE TOTAL	165	1	8	0	0	88	53	41
SW REGION	BARRY	7	0	1	0	0	0	1	5
	BARTON	3	0	1	0	0	0	0	2
	BATES	0	0	0	0	0	0	0	0
	BENTON	5	0	0	0	0	3	4	0
	CAMDEN	6	0	1	0	0	3	2	0
	CEDAR	0	0	0	0	0	0	0	0
	CHRISTIAN	2	0	0	0	0	0	1	1
	DADE	1	0	0	0	0	0	0	1
	DALLAS	0	0	0	0	0	0	0	0
	DOUGLAS	4	0	0	0	0	3	1	0
	GREENE	22	0	0	0	0	9	10	3
	HENRY	4	0	0	0	0	1	3	0
	HICKORY	0	0	0	0	0	0	0	0
	JASPER	30	0	3	0	0	7	10	11
	LACLEDE	5	0	0	0	0	3	1	1
	LAWRENCE	6	0	0	0	0	0	4	2
	MCDONALD	2	0	0	0	0	0	2	0
	MILLER	4	0	0	0	0	3	1	0
	MORGAN	1	0	0	0	0	0	1	0
	NEWTON	2	0	0	0	0	0	1	1
	OZARK	2	0	0	0	0	2	0	1
	POLK	0	0	0	0	0	0	0	0
	ST CLAIR	1	0	0	0	0	0	0	1
STONE	2	0	0	0	0	1	1	0	
TANEY	6	0	0	0	0	2	2	3	
VERNON	1	0	0	0	0	0	1	0	
WEBSTER	2	0	0	0	0	0	0	2	
	SW TOTAL	118	0	6	0	0	37	46	34
KC REGION	ANDREW	0	0	0	0	0	0	0	0
	BUCHANAN	11	1	0	1	0	6	3	0
	CLAY	14	0	1	0	0	3	1	10
	DE KALB	0	0	0	0	0	0	0	0
	JACKSON	76	0	4	1	0	21	41	12
	PLATTE	12	0	1	0	0	2	3	7
	KC TOTAL	113	1	6	2	0	32	48	29
STL REGION	FRANKLIN	0	0	0	0	0	0	0	0
	JEFFERSON	2	0	0	0	0	1	1	0
	ST CHARLES	3	0	0	0	0	0	1	2
	ST LOUIS COUNTY	35	0	1	0	0	8	20	6
	ST LOUIS CITY	14	0	1	0	0	5	5	3
	STL TOTAL	54	0	2	0	0	14	27	11
UNKNOWN		2	0	0	0	0	2	0	0
STATEWIDE		566	2	25	2	0	235	202	148

NOTE: PARTICIPANTS MAY BE ENROLLED IN MORE THAN ONE ACTIVITY.

**TABLE 6
TEMPORARY ASSISTANCE REVIEWS
AUGUST 2020**

		CASES AS OF END OF MONTH	REVIEWS COMPLETED DURING MONTH	CASES OVERDUE FOR REVIEW	% OVERDUE FOR REVIEW	
NW REGION	ATCHISON	2	0	0	0.00%	
	CALDWELL	9	1	0	0.00%	
	CARROLL	17	2	0	0.00%	
	CASS	81	4	0	0.00%	
	CHARITON	9	0	0	0.00%	
	CLINTON	15	3	0	0.00%	
	COOPER	12	1	0	0.00%	
	DAVISS	6	0	0	0.00%	
	GENTRY	4	0	0	0.00%	
	GRUNDY	16	1	0	0.00%	
	HARRISON	12	1	0	0.00%	
	HOLT	2	1	0	0.00%	
	JOHNSON	38	2	0	0.00%	
	LAFAYETTE	51	4	0	0.00%	
	LINN	18	1	1	5.56%	
	LIVINGSTON	14	1	0	0.00%	
	MERCER	3	0	0	0.00%	
	NODAWAY	9	1	0	0.00%	
	PETTIS	74	4	0	0.00%	
	PUTNAM	6	0	0	0.00%	
	RAY	23	1	0	0.00%	
	SALINE	53	1	0	0.00%	
	SULLIVAN	8	2	1	12.50%	
WORTH	2	0	0	0.00%		
	NW TOTAL	484	31	2	0.41%	
NE REGION	ADAIR	20	0	0	0.00%	
	AUDRAIN	33	1	1	3.03%	
	BOONE	226	17	2	0.88%	
	CALLAWAY	51	4	0	0.00%	
	CLARK	6	0	0	0.00%	
	COLE	94	6	0	0.00%	
	GASCONADE	11	2	0	0.00%	
	HOWARD	9	1	0	0.00%	
	KNOX	2	0	0	0.00%	
	LEWIS	10	1	0	0.00%	
	LINCOLN	68	6	0	0.00%	
	MACON	14	3	0	0.00%	
	MARION	53	6	1	1.89%	
	MONITEAU	7	1	0	0.00%	
	MONROE	4	0	0	0.00%	
	MONTGOMERY	18	3	0	0.00%	
	OSAGE	7	0	1	14.30%	
	PIKE	18	1	0	0.00%	
	RALLS	8	0	0	0.00%	
	RANDOLPH	45	4	0	0.00%	
	SCHUYLER	3	0	0	0.00%	
	SCOTLAND	4	0	0	0.00%	
	SHELBY	3	0	0	0.00%	
	WARREN	44	1	0	0.00%	
		NE TOTAL	758	57	5	0.66%
	SE REGION	BOLLINGER	21	3	0	0.00%
		BUTLER	121	14	0	0.00%
CAPE GIRARDEAU		104	11	0	0.00%	
CARTER		14	0	0	0.00%	
CRAWFORD		60	7	0	0.00%	
DENT		32	4	0	0.00%	
DUNKLIN		143	16	2	1.40%	
HOWELL		72	9	1	1.39%	
IRON		15	0	0	0.00%	
MADISON		32	1	0	0.00%	
MARIES		8	0	0	0.00%	

**TABLE 6
TEMPORARY ASSISTANCE REVIEWS
AUGUST 2020**

		CASES AS OF END OF MONTH	REVIEWS COMPLETED DURING MONTH	CASES OVERDUE FOR REVIEW	% OVERDUE FOR REVIEW
SE REGION	MISSISSIPPI	43	6	0	0.00%
	NEW MADRID	48	10	0	0.00%
	OREGON	19	2	0	0.00%
	PEMISCOT	102	8	1	0.98%
	PERRY	12	2	0	0.00%
	PHELPS	58	1	0	0.00%
	PULASKI	56	7	1	1.79%
	REYNOLDS	11	1	0	0.00%
	RIPLEY	28	3	0	0.00%
	ST FRANCOIS	126	10	0	0.00%
	STE GENEVIEVE	14	0	1	7.14%
	SCOTT	103	14	1	0.97%
	SHANNON	15	0	0	0.00%
	STODDARD	53	3	0	0.00%
	TEXAS	43	6	1	2.33%
	WASHINGTON	51	2	0	0.00%
WAYNE	27	6	0	0.00%	
WRIGHT	43	5	0	0.00%	
	SE TOTAL	1,474	151	8	0.54%
SW REGION	BARRY	45	2	0	0.00%
	BARTON	18	0	0	0.00%
	BATES	11	1	1	9.09%
	BENTON	38	3	0	0.00%
	CAMDEN	33	2	0	0.00%
	CEDAR	21	1	0	0.00%
	CHRISTIAN	62	2	0	0.00%
	DADE	8	0	0	0.00%
	DALLAS	16	2	0	0.00%
	DOUGLAS	13	1	0	0.00%
	GREENE	385	35	0	0.00%
	HENRY	30	3	0	0.00%
	HICKORY	15	3	0	0.00%
	JASPER	189	12	0	0.00%
	LACLEDE	66	5	0	0.00%
	LAWRENCE	53	3	0	0.00%
	MCDONALD	36	2	1	2.78%
	MILLER	40	7	0	0.00%
	MORGAN	31	3	0	0.00%
	NEWTON	71	4	0	0.00%
	OZARK	14	0	0	0.00%
	POLK	40	5	0	0.00%
	ST CLAIR	14	3	0	0.00%
	STONE	22	1	1	4.55%
TANEY	65	6	0	0.00%	
VERNON	29	2	0	0.00%	
WEBSTER	40	2	0	0.00%	
	SW TOTAL	1,405	110	3	0.21%
KC REGION	ANDREW	9	3	0	0.00%
	BUCHANAN	166	20	0	0.00%
	CLAY	195	24	0	0.00%
	DE KALB	6	0	0	0.00%
	JACKSON	1,473	124	7	0.48%
	PLATTE	61	4	0	0.00%
	KC TOTAL	1,910	175	7	0.37%
STL REGION	FRANKLIN	116	3	0	0.00%
	JEFFERSON	192	15	0	0.00%
	ST CHARLES	195	11	2	1.03%
	ST LOUIS COUNTY	1,162	107	5	0.43%
	ST LOUIS CITY	985	70	0	0.00%
	STL TOTAL	2,650	206	7	0.26%
UNKNOWN		11	1	0	0.00%
STATEWIDE		8,692	731	32	0.37%

This page is intentionally left blank.

MO HEALTHNET

This page is intentionally left blank.

**TABLE 7
MO HEALTHNET ELIGIBILITY
AUGUST 2020**

	NUMBER OR AMOUNT AUG-2020	NUMBER OR AMOUNT JUL-2020	NUMBER OR AMOUNT JUN-2020	NUMBER OR AMOUNT AUG-2019	CHANGE FROM LAST MONTH	CHANGE FROM 2 MONTHS AGO	CHANGE FROM LAST YEAR
*** FAMILY MO HEALTHNET NON-FFM							
APPLICATIONS RECEIVED	6,583	6,359	6,322	11,306	3.5%	4.1%	-41.8%
APPLICATIONS APPROVED	3,147	2,990	2,817	4,480	5.3%	11.7%	-29.8%
APPLICATIONS REJECTED	206	235	216	1,219	-12.3%	-4.6%	-83.1%
APPLICATIONS WITHDRAWN	3,019	3,154	3,403	9,016	-4.3%	-11.3%	-66.5%
APPLICATIONS PENDING	648	468	653	8,172	38.5%	-0.8%	-92.1%
*** FAMILY MO HEALTHNET FFM							
APPLICATIONS RECEIVED	1,804	1,806	1,975	1,771	-0.1%	-8.7%	1.9%
APPLICATIONS APPROVED	450	490	507	351	-8.2%	-11.2%	28.2%
APPLICATIONS REJECTED	969	878	862	982	10.4%	12.4%	-1.3%
APPLICATIONS WITHDRAWN	364	439	699	1,435	-17.1%	-47.9%	-74.6%
APPLICATIONS PENDING	122	104	177	1,449	17.3%	-31.1%	-91.6%
MO HEALTHNET FOR KIDS							
NON-CHIP POVERTY CHILDREN	316,701	312,789	308,495	299,561	1.3%	2.7%	5.7%
CHIP NON-PREMIUM CHILDREN	2,011	2,022	2,023	1,948	-0.5%	-0.6%	3.2%
CHIP PREMIUM CHILDREN	32,947	32,737	32,475	28,178	0.6%	1.5%	16.9%
MO HEALTHNET FOR FAMILIES							
PARENTS/CARETAKERS	81,850	79,594	77,527	69,736	2.8%	5.6%	17.4%
CHILDREN	163,502	157,806	153,194	140,265	3.6%	6.7%	16.6%
TRANSITIONAL MO HEALTHNET							
PARENTS/CARETAKERS	50	82	82	961	-39.0%	-39.0%	-94.8%
CHILDREN	133	217	208	2,386	-38.7%	-36.1%	-94.4%
TOTAL MHK/MHF/TMH							
FAMILIES	271,290	266,240	261,285	250,702	1.9%	3.8%	8.2%
PARENTS/CARETAKERS	81,900	79,676	77,609	70,697	2.8%	5.5%	15.8%
CHILDREN	515,294	505,571	496,395	472,338	1.9%	3.8%	9.1%
NEWBORNS							
CHILDREN	44,635	42,409	39,427	31,500	5.2%	13.2%	41.7%
MPW							
MO HEALTHNET FOR PREG WOMEN	36,929	34,223	31,124	23,575	7.9%	18.7%	56.6%
EXTENDED WOMEN'S HEALTH	16,880	17,150	17,479	18,370	-1.6%	-3.4%	-8.1%
UNINSURED WOMEN'S HEALTH							
PERSONS	34,920	34,494	34,088	33,396	1.2%	2.4%	4.6%
SHOW ME HEALTHY BABIES							
PERSONS	4,930	5,221	4,979	3,453	-5.6%	-1.0%	42.8%

NOTE: FAMILY MO HEALTHNET APPLICATIONS INCLUDE MHK, MHF, TMH, MPW and UWHS.

**TABLE 7
MO HEALTHNET ELIGIBILITY
AUGUST 2020**

	NUMBER OR AMOUNT AUG-2020	NUMBER OR AMOUNT JUL-2020	NUMBER OR AMOUNT JUN-2020	NUMBER OR AMOUNT AUG-2019	CHANGE FROM LAST MONTH	CHANGE FROM 2 MONTHS AGO	CHANGE FROM LAST YEAR
*** BCCT							
PERSONS	2,184	2,173	2,166	2,090	0.5%	0.8%	4.5%
PRESUMPTIVE ELIGIBILITY PERSONS	113	105	81	42	7.6%	39.5%	169.0%
*** PE FOR KIDS							
PERSONS	565	541	540	872	4.4%	4.6%	-35.2%
*** MHCC							
APPLICATIONS RECEIVED	65	59	47	98	10.2%	38.3%	-33.7%
APPLICATIONS APPROVED	81	47	41	91	72.3%	97.6%	-11.0%
DEPT. OF MENTAL HEALTH	0	0	0	0	0.0%	0.0%	0.0%
JUVENILE COURT	32	21	22	50	52.4%	45.5%	-36.0%
DIV. OF YOUTH SERVICES	49	26	19	41	88.5%	157.9%	19.5%
VOLUNTARY PLACEMENTS	0	0	0	0	0.0%	0.0%	0.0%
APPLICATIONS REJECTED	4	1	1	5	300.0%	300.0%	-20.0%
APPLICATIONS PENDING	7	27	16	2	-74.1%	-56.3%	250.0%
TOTAL PERSONS	1,107	1,038	1,018	1,077	6.6%	8.7%	2.8%
DEPT. OF MENTAL HEALTH	0	0	0	0	0.0%	0.0%	0.0%
JUVENILE COURT	318	294	294	337	8.2%	8.2%	-5.6%
DIV. OF YOUTH SERVICES	789	744	724	740	6.0%	9.0%	6.6%
VOLUNTARY PLACEMENTS	0	0	0	0	0.0%	0.0%	0.0%
*** SSI ONLY							
	0	0	0	0	0.0%	0.0%	0.0%
*** SSI-SP							
PERSONS	19	19	19	21	0.0%	0.0%	-9.5%
TOTAL PAYMENTS	\$519	\$519	\$519	\$560	0.0%	0.0%	-7.3%
*** SP ONLY							
PERSONS	7	7	7	7	0.0%	0.0%	0.0%
TOTAL PAYMENTS	\$387	\$387	\$387	\$387	0.0%	0.0%	0.0%
*** MHABD							
APPLICATIONS RECEIVED	9,048	9,122	8,485	12,936	-0.8%	6.6%	-30.1%
APPLICATIONS APPROVED	3,500	3,412	3,537	5,725	2.6%	-1.0%	-38.9%
APPLICATIONS REJECTED	4,968	4,877	4,237	6,592	1.9%	17.3%	-24.6%
APPLICATIONS PENDING	8,469	7,895	7,103	12,673	7.3%	19.2%	-33.2%
BLIND PENSION							
PERSONS	2,707	2,690	2,712	2,684	0.6%	-0.2%	0.9%
PAYMENTS	\$2,029,863	\$2,017,379	\$2,029,958	\$2,012,708	0.6%	0.0%	0.9%
SUPPLEMENTAL AID TO THE BLIND							
PERSONS	1,045	1,037	1,019	1,015	0.8%	2.6%	3.0%
PAYMENTS	\$633,945	\$629,113	\$617,568	\$621,237	0.8%	2.7%	2.0%

**TABLE 7
MO HEALTHNET ELIGIBILITY
AUGUST 2020**

	NUMBER OR AMOUNT AUG-2020	NUMBER OR AMOUNT JUL-2020	NUMBER OR AMOUNT JUN-2020	NUMBER OR AMOUNT AUG-2019	CHANGE FROM LAST MONTH	CHANGE FROM 2 MONTHS AGO	CHANGE FROM LAST YEAR
*** MHABD							
SPENDDOWN							
PERSONS	31,118	30,318	30,613	19,996	2.6%	1.6%	55.6%
NON-SPENDDOWN							
PERSONS	164,845	163,495	161,817	154,195	0.8%	1.9%	6.9%
TICKET TO WORK							
NON-PREMIUM PERSONS	346	350	356	283	-1.1%	-2.8%	22.3%
PREMIUM PERSONS	1,871	1,808	1,875	1,682	3.5%	-0.2%	11.2%
NURSING CARE							
TOTAL PERSONS	6,895	6,986	6,957	6,810	-1.3%	-0.9%	1.2%
RCF-II	4,981	5,051	5,043	4,920	-1.4%	-1.2%	1.2%
RCF-I	1,778	1,798	1,776	1,746	-1.1%	0.1%	1.8%
SNF-ICF	136	137	138	144	-0.7%	-1.4%	-5.6%
TOTAL PAYMENTS							
RCF-II	\$2,048,047	\$2,060,644	\$2,061,341	\$2,035,000	-0.6%	-0.6%	0.6%
RCF-I	\$1,645,757	\$1,654,531	\$1,657,154	\$1,631,705	-0.5%	-0.7%	0.9%
SNF-ICF	\$349,147	\$352,530	\$349,578	\$347,095	-1.0%	-0.1%	0.6%
	\$53,143	\$53,583	\$54,609	\$56,200	-0.8%	-2.7%	-5.4%
QMB							
PERSONS	12,929	13,066	13,117	14,637	-1.0%	-1.4%	-11.7%
SLMB							
PERSONS	22,596	22,747	22,627	24,827	-0.7%	-0.1%	-9.0%
VENDOR							
PERSONS	37,088	37,167	37,118	36,345	-0.2%	-0.1%	2.0%

**TABLE 8
MO HEALTHNET ELIGIBILITY BY REGION FOR AUGUST 2020**

	NW REGION	NE REGION	SE REGION	SW REGION	KC REGION	STL REGION	UNKNOWN
*** FAMILY MO HEALTHNET NON-FFM							
APPLICATIONS RECEIVED	527	631	904	1,499	1,329	1,670	23
APPLICATIONS APPROVED	237	294	433	739	662	776	6
APPLICATIONS REJECTED	20	22	23	55	54	31	1
APPLICATIONS WITHDRAWN	247	298	415	666	594	787	12
APPLICATIONS PENDING	59	58	81	154	131	160	5
*** FAMILY MO HEALTHNET FFM							
APPLICATIONS RECEIVED	106	164	168	337	355	612	62
APPLICATIONS APPROVED	26	35	37	85	90	175	2
APPLICATIONS REJECTED	49	99	82	192	181	311	55
APPLICATIONS WITHDRAWN	29	27	47	63	72	119	7
APPLICATIONS PENDING	6	12	12	19	28	43	2
MO HEALTHNET FOR KIDS							
NON-CHIP POVERTY CHILDREN	22,789	31,903	47,728	71,959	57,603	84,719	0
CHIP NO COST CHILDREN	173	261	286	419	391	481	0
CHIP PREMIUM CHILDREN	2,779	3,824	4,748	8,011	5,769	7,816	0
MO HEALTHNET FOR FAMILIES							
PARENTS/CARETAKERS	5,369	7,866	13,171	16,816	15,579	23,048	1
CHILDREN	10,220	15,011	24,900	30,387	34,555	48,429	0
TRANSITIONAL MO HEALTHNET							
PARENTS/CARETAKERS	5	6	8	13	8	10	0
CHILDREN	12	9	25	32	20	35	0
TOTAL MHK/MHF/TMH							
FAMILIES	18,817	26,907	41,333	58,224	50,526	75,482	1
PARENTS/CARETAKERS	5,374	7,872	13,179	16,829	15,587	23,058	1
CHILDREN	35,973	51,008	77,687	110,808	98,338	141,480	0
NEWBORNS							
CHILDREN	3,057	4,218	6,790	9,685	8,356	12,529	0
MPW							
MO HEALTHNET FOR PREG WOMEN	2,442	3,547	5,778	8,193	6,966	10,002	1
EXTENDED WOMEN'S HEALTH	1,208	1,664	2,593	3,789	2,961	4,665	0
UWHS							
PERSONS	2,038	3,667	5,300	6,994	5,656	11,265	0
SHOW ME HEALTHY BABIES							
PERSONS	294	373	401	1,005	1,474	1,383	0
*** BCCT							
PERSONS	122	144	349	506	276	787	0
PRESUMPTIVE ELIGIBILITY PERSONS	2	4	15	21	31	40	0
*** PE FOR KIDS							
	29	38	43	221	87	147	0
*** MHCC							
APPLICATIONS RECEIVED	1	14	7	4	19	20	0
APPLICATIONS APPROVED	3	15	11	8	21	23	0
APPLICATIONS REJECTED	0	1	0	0	2	1	0
APPLICATIONS PENDING	1	1	2	1	1	1	0
PERSONS	69	116	214	162	294	252	0

**TABLE 8
MO HEALTHNET ELIGIBILITY BY REGION FOR AUGUST 2020**

	NW REGION	NE REGION	SE REGION	SW REGION	KC REGION	STL REGION	UNKNOWN
*** SSI ONLY							
PERSONS	0	0	0	0	0	0	0
*** SSI-SP							
PERSONS	1	6	6	3	0	3	0
TOTAL PAYMENTS	\$1	\$162	\$98	\$200	\$0	\$58	\$0
*** SP ONLY							
PERSONS	0	0	3	1	2	1	0
TOTAL PAYMENTS	\$0	\$0	\$142	\$80	\$102	\$63	\$0
*** MHABD							
APPLICATIONS RECEIVED	623	817	1,417	1,834	1,695	2,661	1
APPLICATIONS APPROVED	219	293	522	728	663	1,075	0
APPLICATIONS REJECTED	319	445	803	1,021	949	1,429	2
APPLICATIONS PENDING	643	800	1,496	1,839	1,621	2,067	3
BLIND PENSION							
PERSONS	169	228	375	476	579	880	0
PAYMENTS	\$126,750	\$171,000	\$280,500	\$356,613	\$434,250	\$660,750	\$0
SUPPLEMENTAL AID TO THE BLIND							
PERSONS	61	89	196	215	185	299	0
PAYMENTS	\$37,128	\$54,910	\$121,722	\$128,518	\$113,590	\$178,077	\$0
SPENDDOWN							
PERSONS	2,372	3,561	5,700	6,220	4,969	8,294	2
NON-SPENDDOWN							
PERSONS	10,367	15,696	31,811	34,114	26,761	46,079	17
TICKET-TO-WORK							
NON-PREMIUM PERSONS	41	54	53	57	47	94	0
PREMIUM PERSONS	164	280	231	321	322	552	1
NURSING CARE							
TOTAL PERSONS	492	920	1,799	1,220	968	1,496	0
RCF-II	272	710	1,304	885	673	1,137	0
RCF-I	204	203	483	323	238	327	0
SNF-ICF	16	7	12	12	57	32	0
TOTAL PAYMENTS	\$137,083	\$274,718	\$537,513	\$363,789	\$288,178	\$446,766	\$0
RCF-II	\$90,406	\$231,544	\$435,700	\$293,345	\$220,204	\$374,558	\$0
RCF-I	\$40,183	\$40,682	\$96,729	\$65,458	\$45,175	\$60,920	\$0
SNF-ICF	\$6,494	\$2,492	\$5,084	\$4,986	\$22,799	\$11,288	\$0
QMB							
PERSONS	934	1,298	2,276	3,279	2,089	3,053	0
SLMB							
PERSONS	1,601	2,026	4,311	5,917	3,532	5,208	1
VENDOR							
PERSONS	3,562	3,453	7,623	6,653	5,395	10,401	1

**TABLE 9
MO HEALTHNET ELIGIBILITY BY REGION AND COUNTY FOR AUGUST 2020**

	NW ATCHISON	NW CALDWELL	NW CARROLL	NW CASS	NW CHARITON	NW CLINTON
*** FAMILY MO HEALTHNET NON-FFM						
APPLICATIONS RECEIVED	6	7	16	118	4	20
APPLICATIONS APPROVED	3	6	4	60	3	5
APPLICATIONS REJECTED	0	0	0	2	1	2
APPLICATIONS WITHDRAWN	3	4	10	57	2	14
APPLICATIONS PENDING	1	0	2	9	0	3
*** FAMILY MO HEALTHNET FFM						
APPLICATIONS RECEIVED	2	1	2	28	2	8
APPLICATIONS APPROVED	0	1	0	5	2	2
APPLICATIONS REJECTED	1	0	1	14	0	4
APPLICATIONS WITHDRAWN	1	0	1	9	0	2
APPLICATIONS PENDING	0	0	0	2	0	1
MO HEALTHNET FOR KIDS						
NON-CHIP POVERTY CHILDREN	242	474	463	4,254	400	836
CHIP NO COST CHILDREN	3	2	2	42	2	10
CHIP PREMIUM CHILDREN	25	51	56	689	44	104
MO HEALTHNET FOR FAMILIES						
PARENTS/CARETAKERS	47	137	115	1,098	79	248
CHILDREN	62	231	197	2,082	118	466
TRANSITIONAL MO HEALTHNET						
PARENTS/CARETAKERS	0	0	0	0	1	0
CHILDREN	0	0	0	0	0	0
TOTAL MHK/MHF/TMH						
FAMILIES	186	373	403	3,735	299	718
PARENTS/CARETAKERS	47	137	115	1,098	80	248
CHILDREN	332	758	718	7,067	564	1,416
NEWBORNS						
CHILDREN	22	69	54	541	54	119
MPW						
MO HEALTHNET FOR PREG WOMEN	19	65	50	435	28	94
EXTENDED WOMEN'S HEALTH	7	17	18	221	17	55
UWHS						
PERSONS	21	41	45	401	29	75
SHOW ME HEALTHY BABIES						
PERSONS	5	4	1	70	6	3
*** BCCT						
PERSONS	2	2	6	29	1	2
PRESUMPTIVE ELIGIBILITY PERSONS	0	0	0	1	0	0
*** PE FOR KIDS	0	0	2	1	0	5
*** MHCC						
APPLICATIONS RECEIVED	0	0	0	0	0	0
APPLICATIONS APPROVED	0	0	0	0	0	0
APPLICATIONS REJECTED	0	0	0	0	0	0
APPLICATIONS PENDING	0	0	0	1	0	0
PERSONS	1	2	2	0	0	2

**TABLE 9
MO HEALTHNET ELIGIBILITY BY REGION AND COUNTY FOR AUGUST 2020**

	NW ATCHISON	NW CALDWELL	NW CARROLL	NW CASS	NW CHARITON	NW CLINTON
*** SSI ONLY						
PERSONS	0	0	0	0	0	0
*** SSI-SP						
PERSONS	0	0	0	0	0	0
TOTAL PAYMENTS	\$0	\$0	\$0	\$0	\$0	\$0
*** SP ONLY						
PERSONS	0	0	0	0	0	0
TOTAL PAYMENTS	\$0	\$0	\$0	\$0	\$0	\$0
*** MHABD						
APPLICATIONS RECEIVED	22	13	13	104	16	30
APPLICATIONS APPROVED	3	7	9	40	6	4
APPLICATIONS REJECTED	6	5	6	59	9	13
APPLICATIONS PENDING	16	13	10	106	15	33
BLIND PENSION						
PERSONS	2	4	6	32	3	10
PAYMENTS	\$1,500	\$3,000	\$4,500	\$24,000	\$2,250	\$7,500
SUPPLEMENTAL AID TO THE BLIND						
PERSONS	0	3	0	6	1	3
PAYMENTS	\$0	\$1,872	\$0	\$4,257	\$750	\$2,250
SPENDDOWN						
PERSONS	34	44	60	322	44	67
NON-SPENDDOWN						
PERSONS	123	198	261	1,506	180	297
TICKET-TO-WORK						
NON-PREMIUM PERSONS	0	0	1	10	0	1
PREMIUM PERSONS	5	2	0	13	1	8
NURSING CARE						
TOTAL PERSONS	0	2	1	24	4	1
RCF-II	0	1	1	13	0	1
RCF-I	0	1	0	11	4	0
SNF-ICF	0	0	0	0	0	0
TOTAL PAYMENTS	\$0	\$548	\$342	\$6,299	\$824	\$342
RCF-II	\$0	\$342	\$342	\$4,033	\$0	\$342
RCF-I	\$0	\$206	\$0	\$2,266	\$824	\$0
SNF-ICF	\$0	\$0	\$0	\$0	\$0	\$0
QMB						
PERSONS	10	28	23	153	19	34
SLMB						
PERSONS	36	44	37	261	29	45
VENDOR						
PERSONS	51	66	76	516	158	142

**TABLE 9
MO HEALTHNET ELIGIBILITY BY REGION AND COUNTY FOR AUGUST 2020**

	NW COOPER	NW DAVISS	NW GENTRY	NW GRUNDY	NW HARRISON	NW HOLT
*** FAMILY MO HEALTHNET NON-FFM						
APPLICATIONS RECEIVED	17	7	7	7	9	4
APPLICATIONS APPROVED	7	3	2	6	5	2
APPLICATIONS REJECTED	1	3	0	0	0	1
APPLICATIONS WITHDRAWN	6	3	3	1	4	1
APPLICATIONS PENDING	3	1	3	0	1	0
*** FAMILY MO HEALTHNET FFM						
APPLICATIONS RECEIVED	1	1	0	2	1	2
APPLICATIONS APPROVED	0	0	0	0	0	0
APPLICATIONS REJECTED	0	1	0	2	1	1
APPLICATIONS WITHDRAWN	1	0	0	0	0	1
APPLICATIONS PENDING	0	0	0	0	0	0
MO HEALTHNET FOR KIDS						
NON-CHIP POVERTY CHILDREN	1,007	536	386	610	562	199
CHIP NO COST CHILDREN	12	5	0	8	8	1
CHIP PREMIUM CHILDREN	97	76	61	48	63	24
MO HEALTHNET FOR FAMILIES						
PARENTS/CARETAKERS	176	110	48	149	112	38
CHILDREN	342	215	112	238	235	73
TRANSITIONAL MO HEALTHNET						
PARENTS/CARETAKERS	0	0	0	0	0	0
CHILDREN	0	2	0	0	0	0
TOTAL MHK/MHF/TMH						
FAMILIES	764	403	269	471	441	160
PARENTS/CARETAKERS	176	110	48	149	112	38
CHILDREN	1,458	834	559	904	868	297
NEWBORNS						
CHILDREN	125	73	47	66	61	26
MPW						
MO HEALTHNET FOR PREG WOMEN	117	62	34	54	57	21
EXTENDED WOMEN'S HEALTH	48	35	19	26	25	11
UWHS						
PERSONS	100	45	29	76	46	20
SHOW ME HEALTHY BABIES						
PERSONS	5	5	6	3	2	0
*** BCCT						
PERSONS	3	6	0	4	4	2
PRESUMPTIVE ELIGIBILITY PERSONS	0	0	0	0	0	0
*** PE FOR KIDS	0	0	1	0	0	0
*** MHCC						
APPLICATIONS RECEIVED	0	0	0	0	0	0
APPLICATIONS APPROVED	0	0	0	0	0	0
APPLICATIONS REJECTED	0	0	0	0	0	0
APPLICATIONS PENDING	0	0	0	0	0	0
PERSONS	2	3	0	3	3	0

**TABLE 9
MO HEALTHNET ELIGIBILITY BY REGION AND COUNTY FOR AUGUST 2020**

	NW COOPER	NW DAVISS	NW GENTRY	NW GRUNDY	NW HARRISON	NW HOLT
*** SSI ONLY						
PERSONS	0	0	0	0	0	0
*** SSI-SP						
PERSONS	0	0	0	0	1	0
TOTAL PAYMENTS	\$0	\$0	\$0	\$0	\$1	\$0
*** SP ONLY						
PERSONS	0	0	0	0	0	0
TOTAL PAYMENTS	\$0	\$0	\$0	\$0	\$0	\$0
*** MHABD						
APPLICATIONS RECEIVED	20	10	11	22	11	11
APPLICATIONS APPROVED	9	2	3	7	8	0
APPLICATIONS REJECTED	15	5	3	8	11	3
APPLICATIONS PENDING	28	12	11	21	14	11
BLIND PENSION						
PERSONS	11	3	5	4	4	1
PAYMENTS	\$8,250	\$2,250	\$3,750	\$3,000	\$3,000	\$750
SUPPLEMENTAL AID TO THE BLIND						
PERSONS	0	2	1	2	1	1
PAYMENTS	\$0	\$933	\$432	\$1,500	\$669	\$587
SPENDDOWN						
PERSONS	127	42	70	78	72	24
NON-SPENDDOWN						
PERSONS	438	224	165	372	296	94
TICKET-TO-WORK						
NON-PREMIUM PERSONS	4	0	3	1	1	0
PREMIUM PERSONS	7	3	6	9	6	3
NURSING CARE						
TOTAL PERSONS	15	0	0	16	5	0
RCF-II	9	0	0	2	0	0
RCF-I	6	0	0	14	5	0
SNF-ICF	0	0	0	0	0	0
TOTAL PAYMENTS	\$4,314	\$0	\$0	\$3,069	\$988	\$0
RCF-II	\$3,078	\$0	\$0	\$684	\$0	\$0
RCF-I	\$1,236	\$0	\$0	\$2,385	\$988	\$0
SNF-ICF	\$0	\$0	\$0	\$0	\$0	\$0
QMB						
PERSONS	24	23	17	31	34	5
SLMB						
PERSONS	71	49	28	54	53	23
VENDOR						
PERSONS	163	42	37	159	62	44

**TABLE 9
MO HEALTHNET ELIGIBILITY BY REGION AND COUNTY FOR AUGUST 2020**

	NW JOHNSON	NW LAFAYETTE	NW LINN	NW LIVINGSTON	NW MERCER	NW NODAWAY
*** FAMILY MO HEALTHNET NON-FFM						
APPLICATIONS RECEIVED	49	42	10	16	2	16
APPLICATIONS APPROVED	22	17	7	6	1	8
APPLICATIONS REJECTED	3	2	0	0	0	0
APPLICATIONS WITHDRAWN	23	15	4	6	0	8
APPLICATIONS PENDING	6	8	0	4	1	2
*** FAMILY MO HEALTHNET FFM						
APPLICATIONS RECEIVED	13	7	4	2	1	6
APPLICATIONS APPROVED	5	0	1	0	0	3
APPLICATIONS REJECTED	5	4	3	1	0	1
APPLICATIONS WITHDRAWN	4	1	0	1	0	2
APPLICATIONS PENDING	0	2	0	0	1	0
MO HEALTHNET FOR KIDS						
NON-CHIP POVERTY CHILDREN	1,985	1,752	766	803	137	669
CHIP NO COST CHILDREN	23	3	1	3	1	7
CHIP PREMIUM CHILDREN	260	204	89	91	38	102
MO HEALTHNET FOR FAMILIES						
PARENTS/CARETAKERS	534	442	171	192	26	141
CHILDREN	917	853	272	327	58	243
TRANSITIONAL MO HEALTHNET						
PARENTS/CARETAKERS	0	0	0	1	0	0
CHILDREN	0	0	0	1	0	0
TOTAL MHK/MHF/TMH						
FAMILIES	1,738	1,485	631	653	115	530
PARENTS/CARETAKERS	534	442	171	193	26	141
CHILDREN	3,185	2,812	1,128	1,225	234	1,021
NEWBORNS						
CHILDREN	292	255	113	121	17	96
MPW						
MO HEALTHNET FOR PREG WOMEN	217	191	94	103	19	75
EXTENDED WOMEN'S HEALTH	104	98	41	57	9	40
UWHS						
PERSONS	201	137	73	84	12	70
SHOW ME HEALTHY BABIES						
PERSONS	9	22	7	2	3	8
*** BCCT						
PERSONS	11	13	6	3	2	3
PRESUMPTIVE ELIGIBILITY PERSONS	1	0	0	0	0	0
*** PE FOR KIDS	0	0	0	1	0	1
*** MHCC						
APPLICATIONS RECEIVED	0	0	0	0	0	0
APPLICATIONS APPROVED	0	2	0	0	0	0
APPLICATIONS REJECTED	0	0	0	0	0	0
APPLICATIONS PENDING	0	0	0	0	0	0
PERSONS	2	30	0	2	1	0

**TABLE 9
MO HEALTHNET ELIGIBILITY BY REGION AND COUNTY FOR AUGUST 2020**

	NW JOHNSON	NW LAFAYETTE	NW LINN	NW LIVINGSTON	NW MERCER	NW NODAWAY
*** SSI ONLY						
PERSONS	0	0	0	0	0	0
*** SSI-SP						
PERSONS	0	0	0	0	0	0
TOTAL PAYMENTS	\$0	\$0	\$0	\$0	\$0	\$0
*** SP ONLY						
PERSONS	0	0	0	0	0	0
TOTAL PAYMENTS	\$0	\$0	\$0	\$0	\$0	\$0
*** MHABD						
APPLICATIONS RECEIVED	43	44	24	36	4	15
APPLICATIONS APPROVED	14	16	10	14	2	4
APPLICATIONS REJECTED	30	25	9	10	4	14
APPLICATIONS PENDING	42	36	26	27	3	18
BLIND PENSION						
PERSONS	12	15	1	7	0	7
PAYMENTS	\$9,000	\$11,250	\$750	\$5,250	\$0	\$5,250
SUPPLEMENTAL AID TO THE BLIND						
PERSONS	11	1	3	4	0	2
PAYMENTS	\$6,719	\$396	\$872	\$2,629	\$0	\$784
SPENDDOWN						
PERSONS	189	202	95	87	17	98
NON-SPENDDOWN						
PERSONS	875	812	456	481	101	380
TICKET-TO-WORK						
NON-PREMIUM PERSONS	4	3	0	3	0	1
PREMIUM PERSONS	12	8	6	11	1	7
NURSING CARE						
TOTAL PERSONS	31	23	4	79	10	4
RCF-II	3	11	0	55	4	0
RCF-I	28	11	4	13	5	4
SNF-ICF	0	1	0	11	1	0
TOTAL PAYMENTS	\$6,438	\$6,374	\$824	\$25,743	\$2,586	\$824
RCF-II	\$1,026	\$3,762	\$0	\$18,463	\$1,368	\$0
RCF-I	\$5,412	\$2,172	\$824	\$2,440	\$1,030	\$824
SNF-ICF	\$0	\$440	\$0	\$4,840	\$188	\$0
QMB						
PERSONS	56	50	38	41	9	72
SLMB						
PERSONS	121	127	60	40	13	61
VENDOR						
PERSONS	208	367	151	200	42	122

**TABLE 9
MO HEALTHNET ELIGIBILITY BY REGION AND COUNTY FOR AUGUST 2020**

	NW PETTIS	NW PUTNAM	NW RAY	NW SALINE	NW SULLIVAN	NW WORTH
*** FAMILY MO HEALTHNET NON-FFM						
APPLICATIONS RECEIVED	77	11	28	43	7	4
APPLICATIONS APPROVED	31	2	15	16	4	2
APPLICATIONS REJECTED	2	0	0	1	2	0
APPLICATIONS WITHDRAWN	37	9	10	24	1	2
APPLICATIONS PENDING	8	0	4	3	0	0
*** FAMILY MO HEALTHNET FFM						
APPLICATIONS RECEIVED	9	0	7	7	0	0
APPLICATIONS APPROVED	3	0	3	1	0	0
APPLICATIONS REJECTED	5	0	1	4	0	0
APPLICATIONS WITHDRAWN	1	0	3	2	0	0
APPLICATIONS PENDING	0	0	0	0	0	0
MO HEALTHNET FOR KIDS						
NON-CHIP POVERTY CHILDREN	3,433	269	1,058	1,471	394	83
CHIP NO COST CHILDREN	20	0	7	11	2	0
CHIP PREMIUM CHILDREN	344	38	116	100	54	5
MO HEALTHNET FOR FAMILIES						
PARENTS/CARETAKERS	655	57	296	369	105	24
CHILDREN	1,543	93	550	722	234	37
TRANSITIONAL MO HEALTHNET						
PARENTS/CARETAKERS	2	0	0	1	0	0
CHILDREN	7	0	0	2	0	0
TOTAL MHK/MHF/TMH						
FAMILIES	2,618	211	968	1,210	362	74
PARENTS/CARETAKERS	657	57	296	370	105	24
CHILDREN	5,347	400	1,731	2,306	684	125
NEWBORNS						
CHILDREN	466	34	159	169	65	13
MPW						
MO HEALTHNET FOR PREG WOMEN	356	35	138	122	45	11
EXTENDED WOMEN'S HEALTH	207	14	56	59	18	6
UWHS						
PERSONS	255	20	89	123	34	12
SHOW ME HEALTHY BABIES						
PERSONS	86	3	14	19	10	1
*** BCCT						
PERSONS	10	2	5	3	3	0
PRESUMPTIVE ELIGIBILITY PERSONS	0	0	0	0	0	0
*** PE FOR KIDS	16	0	0	2	0	0
*** MHCC						
APPLICATIONS RECEIVED	0	0	0	1	0	0
APPLICATIONS APPROVED	0	0	0	1	0	0
APPLICATIONS REJECTED	0	0	0	0	0	0
APPLICATIONS PENDING	0	0	0	0	0	0
PERSONS	9	0	3	3	1	0

**TABLE 9
MO HEALTHNET ELIGIBILITY BY REGION AND COUNTY FOR AUGUST 2020**

	NW PETTIS	NW PUTNAM	NW RAY	NW SALINE	NW SULLIVAN	NW WORTH
*** SSI ONLY						
PERSONS	0	0	0	0	0	0
*** SSI-SP						
PERSONS	0	0	0	0	0	0
TOTAL PAYMENTS	\$0	\$0	\$0	\$0	\$0	\$0
*** SP ONLY						
PERSONS	0	0	0	0	0	0
TOTAL PAYMENTS	\$0	\$0	\$0	\$0	\$0	\$0
*** MHABD						
APPLICATIONS RECEIVED	71	11	42	37	13	0
APPLICATIONS APPROVED	35	3	4	14	4	1
APPLICATIONS REJECTED	38	7	13	22	4	0
APPLICATIONS PENDING	75	11	52	46	14	3
BLIND PENSION						
PERSONS	16	5	11	8	2	0
PAYMENTS	\$12,000	\$3,750	\$8,250	\$6,000	\$1,500	\$0
SUPPLEMENTAL AID TO THE BLIND						
PERSONS	13	3	3	1	0	0
PAYMENTS	\$7,631	\$2,135	\$2,045	\$667	\$0	\$0
SPENDDOWN						
PERSONS	320	33	115	173	45	14
NON-SPENDDOWN						
PERSONS	1,458	141	470	794	193	52
TICKET-TO-WORK						
NON-PREMIUM PERSONS	2	0	6	0	1	0
PREMIUM PERSONS	26	2	7	12	6	3
NURSING CARE						
TOTAL PERSONS	197	6	0	47	22	1
RCF-II	129	2	0	40	0	1
RCF-I	66	4	0	6	22	0
SNF-ICF	2	0	0	1	0	0
TOTAL PAYMENTS	\$56,676	\$1,458	\$0	\$14,902	\$4,532	\$0
RCF-II	\$42,958	\$684	\$0	\$13,324	\$0	\$0
RCF-I	\$13,034	\$774	\$0	\$1,236	\$4,532	\$0
SNF-ICF	\$684	\$0	\$0	\$342	\$0	\$0
QMB						
PERSONS	126	15	40	57	18	11
SLMB						
PERSONS	191	28	69	104	43	14
VENDOR						
PERSONS	499	49	146	149	94	19

**TABLE 9
MO HEALTHNET ELIGIBILITY BY REGION AND COUNTY FOR AUGUST 2020**

	NE ADAIR	NE AUDRAIN	NE BOONE	NE CALLAWAY	NE CLARK	NE COLE
*** FAMILY MO HEALTHNET NON-FFM						
APPLICATIONS RECEIVED	33	21	167	46	8	73
APPLICATIONS APPROVED	20	5	77	22	2	31
APPLICATIONS REJECTED	2	1	6	2	0	1
APPLICATIONS WITHDRAWN	12	12	82	17	6	38
APPLICATIONS PENDING	0	3	13	7	2	5
*** FAMILY MO HEALTHNET FFM						
APPLICATIONS RECEIVED	7	10	44	13	1	11
APPLICATIONS APPROVED	2	1	12	2	0	2
APPLICATIONS REJECTED	3	5	28	8	0	8
APPLICATIONS WITHDRAWN	2	2	5	2	1	2
APPLICATIONS PENDING	0	1	1	1	0	0
MO HEALTHNET FOR KIDS						
NON-CHIP POVERTY CHILDREN	1,268	1,532	7,287	2,193	397	3,568
CHIP NO COST CHILDREN	12	14	47	19	11	28
CHIP PREMIUM CHILDREN	193	133	859	216	53	386
MO HEALTHNET FOR FAMILIES						
PARENTS/CARETAKERS	312	385	1,657	570	96	911
CHILDREN	527	788	3,450	1,034	136	1,932
TRANSITIONAL MO HEALTHNET						
PARENTS/CARETAKERS	0	1	3	0	0	0
CHILDREN	0	0	5	1	0	0
TOTAL MHK/MHF/TMH						
FAMILIES	1,092	1,289	6,110	1,860	335	3,084
PARENTS/CARETAKERS	312	386	1,660	570	96	911
CHILDREN	2,000	2,467	11,648	3,463	597	5,914
NEWBORNS						
CHILDREN	183	196	1,023	319	45	463
MPW						
MO HEALTHNET FOR PREG WOMEN	172	153	840	251	44	412
EXTENDED WOMEN'S HEALTH	67	84	413	131	16	178
UWHS						
PERSONS	124	172	928	263	35	422
SHOW ME HEALTHY BABIES						
PERSONS	28	13	140	22	5	30
*** BCCT						
PERSONS	16	1	23	9	0	14
PRESUMPTIVE ELIGIBILITY PERSONS	0	0	2	0	0	0
*** PE FOR KIDS	0	6	5	3	0	12
*** MHCC						
APPLICATIONS RECEIVED	4	0	4	0	0	1
APPLICATIONS APPROVED	3	0	4	2	0	1
APPLICATIONS REJECTED	1	0	0	0	0	0
APPLICATIONS PENDING	0	0	0	0	0	0
PERSONS	11	2	22	28	0	10

**TABLE 9
MO HEALTHNET ELIGIBILITY BY REGION AND COUNTY FOR AUGUST 2020**

	NE ADAIR	NE AUDRAIN	NE BOONE	NE CALLAWAY	NE CLARK	NE COLE
*** SSI ONLY						
PERSONS	0	0	0	0	0	0
*** SSI-SP						
PERSONS	1	0	0	1	0	0
TOTAL PAYMENTS	\$5	\$0	\$0	\$20	\$0	\$0
*** SP ONLY						
PERSONS	0	0	0	0	0	0
TOTAL PAYMENTS	\$0	\$0	\$0	\$0	\$0	\$0
*** MHABD						
APPLICATIONS RECEIVED	25	45	170	83	6	97
APPLICATIONS APPROVED	8	17	69	27	6	26
APPLICATIONS REJECTED	15	24	108	36	3	48
APPLICATIONS PENDING	28	29	178	60	6	96
BLIND PENSION						
PERSONS	14	11	44	14	3	30
PAYMENTS	\$10,500	\$8,250	\$33,000	\$10,500	\$2,250	\$22,500
SUPPLEMENTAL AID TO THE BLIND						
PERSONS	7	5	17	4	2	12
PAYMENTS	\$3,295	\$3,750	\$11,058	\$2,445	\$1,458	\$7,469
SPENDDOWN						
PERSONS	182	196	804	255	42	322
NON-SPENDDOWN						
PERSONS	774	733	3,653	1,048	161	1,644
TICKET-TO-WORK						
NON-PREMIUM PERSONS	4	1	15	2	0	2
PREMIUM PERSONS	23	12	91	12	2	42
NURSING CARE						
TOTAL PERSONS	22	59	91	85	1	64
RCF-II	22	50	78	76	1	55
RCF-I	0	6	10	9	0	9
SNF-ICF	0	3	3	0	0	0
TOTAL PAYMENTS	\$7,254	\$18,465	\$28,690	\$26,030	\$342	\$18,503
RCF-II	\$7,254	\$16,203	\$25,518	\$24,184	\$342	\$16,753
RCF-I	\$0	\$1,236	\$2,048	\$1,846	\$0	\$1,750
SNF-ICF	\$0	\$1,026	\$1,124	\$0	\$0	\$0
QMB						
PERSONS	58	67	237	193	15	136
SLMB						
PERSONS	86	92	345	160	35	198
VENDOR						
PERSONS	128	115	468	142	44	308

**TABLE 9
MO HEALTHNET ELIGIBILITY BY REGION AND COUNTY FOR AUGUST 2020**

	NE GASCONADE	NE HOWARD	NE KNOX	NE LEWIS	NE LINCOLN	NE MACON
*** FAMILY MO HEALTHNET NON-FFM						
APPLICATIONS RECEIVED	13	13	3	4	63	18
APPLICATIONS APPROVED	6	8	1	3	35	13
APPLICATIONS REJECTED	1	0	0	0	3	0
APPLICATIONS WITHDRAWN	6	4	2	1	33	6
APPLICATIONS PENDING	1	1	0	0	2	1
*** FAMILY MO HEALTHNET FFM						
APPLICATIONS RECEIVED	6	4	1	1	21	4
APPLICATIONS APPROVED	1	2	0	0	3	2
APPLICATIONS REJECTED	5	1	1	1	12	4
APPLICATIONS WITHDRAWN	0	0	0	0	6	0
APPLICATIONS PENDING	0	1	0	0	0	0
MO HEALTHNET FOR KIDS						
NON-CHIP POVERTY CHILDREN	732	594	256	449	2,754	983
CHIP NO COST CHILDREN	7	1	5	9	29	10
CHIP PREMIUM CHILDREN	119	90	28	66	373	144
MO HEALTHNET FOR FAMILIES						
PARENTS/CARETAKERS	159	98	54	135	838	192
CHILDREN	288	159	72	247	1,495	325
TRANSITIONAL MO HEALTHNET						
PARENTS/CARETAKERS	0	0	0	0	1	0
CHILDREN	0	0	0	0	0	0
TOTAL MHK/MHF/TMH						
FAMILIES	616	433	198	414	2,481	767
PARENTS/CARETAKERS	159	98	54	135	839	192
CHILDREN	1,146	844	361	771	4,651	1,462
NEWBORNS						
CHILDREN	88	61	32	49	400	114
MPW						
MO HEALTHNET FOR PREG WOMEN	61	73	19	36	305	121
EXTENDED WOMEN'S HEALTH	37	20	11	20	153	44
UWHS						
PERSONS	87	56	29	50	294	96
SHOW ME HEALTHY BABIES						
PERSONS	5	6	2	5	25	6
*** BCCT						
PERSONS	2	1	2	2	17	2
PRESUMPTIVE ELIGIBILITY PERSONS	0	0	0	0	0	0
*** PE FOR KIDS	0	0	0	0	1	0
*** MHCC						
APPLICATIONS RECEIVED	0	0	0	0	3	0
APPLICATIONS APPROVED	0	0	0	0	4	0
APPLICATIONS REJECTED	0	0	0	0	0	0
APPLICATIONS PENDING	0	0	0	0	0	0
PERSONS	1	1	0	0	19	0

**TABLE 9
MO HEALTHNET ELIGIBILITY BY REGION AND COUNTY FOR AUGUST 2020**

	NE GASCONADE	NE HOWARD	NE KNOX	NE LEWIS	NE LINCOLN	NE MACON
*** SSI ONLY						
PERSONS	0	0	0	0	0	0
*** SSI-SP						
PERSONS	0	0	0	0	1	0
TOTAL PAYMENTS	\$0	\$0	\$0	\$0	\$20	\$0
*** SP ONLY						
PERSONS	0	0	0	0	0	0
TOTAL PAYMENTS	\$0	\$0	\$0	\$0	\$0	\$0
*** MHABD						
APPLICATIONS RECEIVED	25	10	6	6	75	23
APPLICATIONS APPROVED	6	3	1	4	23	8
APPLICATIONS REJECTED	8	5	5	8	33	12
APPLICATIONS PENDING	23	10	6	10	74	18
BLIND PENSION						
PERSONS	7	3	3	3	17	9
PAYMENTS	\$5,250	\$2,250	\$2,250	\$2,250	\$12,750	\$6,750
SUPPLEMENTAL AID TO THE BLIND						
PERSONS	2	0	0	2	6	4
PAYMENTS	\$974	\$0	\$0	\$886	\$3,206	\$3,000
SPENDDOWN						
PERSONS	76	65	26	60	258	113
NON-SPENDDOWN						
PERSONS	352	283	107	256	1,179	396
TICKET-TO-WORK						
NON-PREMIUM PERSONS	3	1	1	0	4	3
PREMIUM PERSONS	5	5	0	5	16	9
NURSING CARE						
TOTAL PERSONS	12	17	48	1	158	6
RCF-II	1	16	48	1	90	2
RCF-I	11	1	0	0	68	4
SNF-ICF	0	0	0	0	0	0
TOTAL PAYMENTS	\$2,608	\$5,615	\$16,180	\$342	\$41,652	\$1,508
RCF-II	\$342	\$5,409	\$16,180	\$342	\$28,214	\$684
RCF-I	\$2,266	\$206	\$0	\$0	\$13,438	\$824
SNF-ICF	\$0	\$0	\$0	\$0	\$0	\$0
QMB						
PERSONS	29	21	12	21	111	26
SLMB						
PERSONS	61	46	23	29	194	62
VENDOR						
PERSONS	143	50	27	105	281	135

**TABLE 9
MO HEALTHNET ELIGIBILITY BY REGION AND COUNTY FOR AUGUST 2020**

	NE MARION	NE MONITEAU	NE MONROE	NE MONTGOMERY	NE OSAGE	NE PIKE
*** FAMILY MO HEALTHNET NON-FFM						
APPLICATIONS RECEIVED	37	11	2	10	8	25
APPLICATIONS APPROVED	16	5	1	2	3	12
APPLICATIONS REJECTED	0	1	0	1	0	1
APPLICATIONS WITHDRAWN	13	6	1	7	5	10
APPLICATIONS PENDING	10	1	1	0	0	1
*** FAMILY MO HEALTHNET FFM						
APPLICATIONS RECEIVED	5	2	3	3	2	5
APPLICATIONS APPROVED	0	0	0	0	2	1
APPLICATIONS REJECTED	5	0	1	2	0	3
APPLICATIONS WITHDRAWN	0	1	1	0	1	1
APPLICATIONS PENDING	1	1	1	1	0	0
MO HEALTHNET FOR KIDS						
NON-CHIP POVERTY CHILDREN	1,825	931	473	620	427	1,045
CHIP NO COST CHILDREN	17	9	2	3	3	9
CHIP PREMIUM CHILDREN	204	111	74	91	55	90
MO HEALTHNET FOR FAMILIES						
PARENTS/CARETAKERS	460	156	126	162	89	259
CHILDREN	860	293	216	279	156	467
TRANSITIONAL MO HEALTHNET						
PARENTS/CARETAKERS	0	0	1	0	0	0
CHILDREN	0	0	1	0	0	0
TOTAL MHK/MHF/TMH						
FAMILIES	1,551	668	408	531	336	837
PARENTS/CARETAKERS	460	156	127	162	89	259
CHILDREN	2,906	1,344	766	993	641	1,611
NEWBORNS						
CHILDREN	236	96	79	96	53	132
MPW						
MO HEALTHNET FOR PREG WOMEN	226	91	52	59	42	114
EXTENDED WOMEN'S HEALTH	105	39	28	31	19	54
UWHS						
PERSONS	245	88	57	57	27	126
SHOW ME HEALTHY BABIES						
PERSONS	15	6	8	3	3	7
*** BCCT						
PERSONS	14	6	5	1	1	4
PRESUMPTIVE ELIGIBILITY PERSONS	2	0	0	0	0	0
*** PE FOR KIDS	2	4	0	0	1	0
*** MHCC						
APPLICATIONS RECEIVED	0	0	2	0	0	0
APPLICATIONS APPROVED	0	0	1	0	0	0
APPLICATIONS REJECTED	0	0	0	0	0	0
APPLICATIONS PENDING	0	0	1	0	0	0
PERSONS	7	2	3	3	0	0

**TABLE 9
MO HEALTHNET ELIGIBILITY BY REGION AND COUNTY FOR AUGUST 2020**

	NE MARION	NE MONITEAU	NE MONROE	NE MONTGOMERY	NE OSAGE	NE PIKE
*** SSI ONLY						
PERSONS	0	0	0	0	0	0
*** SSI-SP						
PERSONS	1	0	1	0	0	0
TOTAL PAYMENTS	\$55	\$0	\$11	\$0	\$0	\$0
*** SP ONLY						
PERSONS	0	0	0	0	0	0
TOTAL PAYMENTS	\$0	\$0	\$0	\$0	\$0	\$0
*** MHABD						
APPLICATIONS RECEIVED	45	17	6	15	6	34
APPLICATIONS APPROVED	14	4	3	8	3	22
APPLICATIONS REJECTED	23	9	3	10	10	14
APPLICATIONS PENDING	59	22	9	14	7	22
BLIND PENSION						
PERSONS	9	1	4	3	8	7
PAYMENTS	\$6,750	\$750	\$3,000	\$2,250	\$6,000	\$5,250
SUPPLEMENTAL AID TO THE BLIND						
PERSONS	3	2	2	6	3	5
PAYMENTS	\$2,181	\$1,364	\$978	\$3,047	\$2,072	\$3,750
SPENDDOWN						
PERSONS	237	73	77	80	44	128
NON-SPENDDOWN						
PERSONS	1,175	280	211	369	197	562
TICKET-TO-WORK						
NON-PREMIUM PERSONS	4	0	1	0	1	1
PREMIUM PERSONS	22	0	4	0	5	3
NURSING CARE						
TOTAL PERSONS	140	3	43	3	2	51
RCF-II	122	2	9	1	1	51
RCF-I	17	1	34	2	1	0
SNF-ICF	1	0	0	0	0	0
TOTAL PAYMENTS	\$44,162	\$890	\$9,914	\$754	\$548	\$17,040
RCF-II	\$40,742	\$684	\$2,928	\$342	\$342	\$17,040
RCF-I	\$3,078	\$206	\$6,986	\$412	\$206	\$0
SNF-ICF	\$342	\$0	\$0	\$0	\$0	\$0
QMB						
PERSONS	59	25	26	28	16	45
SLMB						
PERSONS	126	45	26	57	36	89
VENDOR						
PERSONS	429	90	62	138	69	101

**TABLE 9
MO HEALTHNET ELIGIBILITY BY REGION AND COUNTY FOR AUGUST 2020**

	NE RALLS	NE RANDOLPH	NE SCHUYLER	NE SCOTLAND	NE SHELBY	NE WARREN
*** FAMILY MO HEALTHNET NON-FFM						
APPLICATIONS RECEIVED	6	26	3	4	6	31
APPLICATIONS APPROVED	6	12	0	2	4	8
APPLICATIONS REJECTED	0	1	0	0	0	2
APPLICATIONS WITHDRAWN	1	11	2	1	1	21
APPLICATIONS PENDING	0	5	1	1	0	3
*** FAMILY MO HEALTHNET FFM						
APPLICATIONS RECEIVED	2	6	0	0	3	10
APPLICATIONS APPROVED	0	0	0	0	0	5
APPLICATIONS REJECTED	2	5	0	0	2	3
APPLICATIONS WITHDRAWN	0	0	0	0	2	1
APPLICATIONS PENDING	0	1	0	0	0	3
MO HEALTHNET FOR KIDS						
NON-CHIP POVERTY CHILDREN	387	1,523	251	259	407	1,742
CHIP NO COST CHILDREN	3	8	0	2	0	13
CHIP PREMIUM CHILDREN	66	143	34	51	60	185
MO HEALTHNET FOR FAMILIES						
PARENTS/CARETAKERS	106	434	38	51	82	496
CHILDREN	212	780	57	78	136	1,024
TRANSITIONAL MO HEALTHNET						
PARENTS/CARETAKERS	0	0	0	0	0	0
CHILDREN	0	0	0	0	0	2
TOTAL MHK/MHF/TMH						
FAMILIES	360	1,310	179	206	325	1,517
PARENTS/CARETAKERS	106	434	38	51	82	496
CHILDREN	668	2,454	342	390	603	2,966
NEWBORNS						
CHILDREN	50	209	29	25	42	198
MPW						
MO HEALTHNET FOR PREG WOMEN	51	177	24	19	35	170
EXTENDED WOMEN'S HEALTH	16	79	15	12	13	79
UWHS						
PERSONS	42	194	28	28	38	181
SHOW ME HEALTHY BABIES						
PERSONS	2	8	5	3	3	23
*** BCCT						
PERSONS	4	7	3	1	0	9
PRESUMPTIVE ELIGIBILITY PERSONS	0	0	0	0	0	0
*** PE FOR KIDS						
	1	0	0	0	0	3
*** MHCC						
APPLICATIONS RECEIVED	0	0	0	0	0	0
APPLICATIONS APPROVED	0	0	0	0	0	0
APPLICATIONS REJECTED	0	0	0	0	0	0
APPLICATIONS PENDING	0	0	0	0	0	0
PERSONS	0	3	0	1	1	2

**TABLE 9
MO HEALTHNET ELIGIBILITY BY REGION AND COUNTY FOR AUGUST 2020**

	NE RALLS	NE RANDOLPH	NE SCHUYLER	NE SCOTLAND	NE SHELBY	NE WARREN
*** SSI ONLY						
PERSONS	0	0	0	0	0	0
*** SSI-SP						
PERSONS	1	0	0	0	0	0
TOTAL PAYMENTS	\$51	\$0	\$0	\$0	\$0	\$0
*** SP ONLY						
PERSONS	0	0	0	0	0	0
TOTAL PAYMENTS	\$0	\$0	\$0	\$0	\$0	\$0
*** MHABD						
APPLICATIONS RECEIVED	20	40	12	4	10	37
APPLICATIONS APPROVED	6	15	3	2	4	11
APPLICATIONS REJECTED	10	25	5	2	6	23
APPLICATIONS PENDING	17	42	18	7	9	36
BLIND PENSION						
PERSONS	5	12	0	2	1	18
PAYMENTS	\$3,750	\$9,000	\$0	\$1,500	\$750	\$13,500
SUPPLEMENTAL AID TO THE BLIND						
PERSONS	1	2	0	1	1	2
PAYMENTS	\$750	\$881	\$0	\$750	\$319	\$1,277
SPENDDOWN						
PERSONS	70	207	32	19	43	152
NON-SPENDDOWN						
PERSONS	233	977	117	83	174	732
TICKET-TO-WORK						
NON-PREMIUM PERSONS	0	3	0	0	3	5
PREMIUM PERSONS	2	7	2	1	3	9
NURSING CARE						
TOTAL PERSONS	16	72	0	2	13	11
RCF-II	16	54	0	1	13	0
RCF-I	0	18	0	1	0	11
SNF-ICF	0	0	0	0	0	0
TOTAL PAYMENTS	\$5,122	\$21,934	\$0	\$503	\$4,396	\$2,266
RCF-II	\$5,122	\$18,226	\$0	\$297	\$4,396	\$0
RCF-I	\$0	\$3,708	\$0	\$206	\$0	\$2,266
SNF-ICF	\$0	\$0	\$0	\$0	\$0	\$0
QMB						
PERSONS	14	69	9	11	14	56
SLMB						
PERSONS	28	122	19	21	29	97
VENDOR						
PERSONS	69	330	30	25	59	105

**TABLE 9
MO HEALTHNET ELIGIBILITY BY REGION AND COUNTY FOR AUGUST 2020**

	SE BOLLINGER	SE BUTLER	SE CAPE GIRARDEAU	SE CARTER	SE CRAWFORD	SE DENT
*** FAMILY MO HEALTHNET NON-FFM						
APPLICATIONS RECEIVED	14	63	90	9	44	19
APPLICATIONS APPROVED	9	31	40	4	20	10
APPLICATIONS REJECTED	0	0	2	0	2	0
APPLICATIONS WITHDRAWN	5	30	45	4	24	6
APPLICATIONS PENDING	0	4	8	1	2	2
*** FAMILY MO HEALTHNET FFM						
APPLICATIONS RECEIVED	1	11	21	3	12	1
APPLICATIONS APPROVED	0	3	7	1	3	0
APPLICATIONS REJECTED	1	4	6	1	6	1
APPLICATIONS WITHDRAWN	0	3	8	1	3	0
APPLICATIONS PENDING	0	1	1	0	1	0
MO HEALTHNET FOR KIDS						
NON-CHIP POVERTY CHILDREN	804	3,375	3,937	520	1,660	1,137
CHIP NO COST CHILDREN	5	30	27	2	14	5
CHIP PREMIUM CHILDREN	91	333	405	35	190	143
MO HEALTHNET FOR FAMILIES						
PARENTS/CARETAKERS	217	997	944	108	473	299
CHILDREN	416	1,844	1,894	202	809	509
TRANSITIONAL MO HEALTHNET						
PARENTS/CARETAKERS	0	0	1	0	0	2
CHILDREN	0	0	8	0	0	0
TOTAL MHK/MHF/TMH						
FAMILIES	673	3,119	3,316	417	1,429	934
PARENTS/CARETAKERS	217	997	945	108	473	301
CHILDREN	1,316	5,582	6,271	759	2,673	1,794
NEWBORNS						
CHILDREN	113	559	517	83	212	124
MPW						
MO HEALTHNET FOR PREG WOMEN	77	503	472	70	177	105
EXTENDED WOMEN'S HEALTH	58	164	215	29	91	62
UWHS						
PERSONS	74	375	499	57	154	110
SHOW ME HEALTHY BABIES						
PERSONS	6	30	51	4	10	3
*** BCCT						
PERSONS	2	32	24	6	5	5
PRESUMPTIVE ELIGIBILITY PERSONS	0	2	0	0	1	0
*** PE FOR KIDS	0	1	0	0	0	1
*** MHCC						
APPLICATIONS RECEIVED	0	1	2	0	0	0
APPLICATIONS APPROVED	0	3	2	0	0	0
APPLICATIONS REJECTED	0	0	0	0	0	0
APPLICATIONS PENDING	0	0	0	0	0	0
PERSONS	0	61	21	1	3	0

**TABLE 9
MO HEALTHNET ELIGIBILITY BY REGION AND COUNTY FOR AUGUST 2020**

	SE BOLLINGER	SE BUTLER	SE CAPE GIRARDEAU	SE CARTER	SE CRAWFORD	SE DENT
*** SSI ONLY						
PERSONS	0	0	0	0	0	0
*** SSI-SP						
PERSONS	0	1	0	0	0	0
TOTAL PAYMENTS	\$0	\$2	\$0	\$0	\$0	\$0
*** SP ONLY						
PERSONS	0	0	0	0	0	0
TOTAL PAYMENTS	\$0	\$0	\$0	\$0	\$0	\$0
*** MHABD						
APPLICATIONS RECEIVED	29	101	119	12	57	32
APPLICATIONS APPROVED	8	42	46	5	21	16
APPLICATIONS REJECTED	21	72	69	10	23	24
APPLICATIONS PENDING	20	130	124	15	55	40
BLIND PENSION						
PERSONS	1	28	33	2	18	4
PAYMENTS	\$750	\$21,000	\$24,750	\$1,500	\$13,500	\$3,000
SUPPLEMENTAL AID TO THE BLIND						
PERSONS	2	10	13	0	5	5
PAYMENTS	\$1,447	\$6,765	\$8,334	\$0	\$2,567	\$2,412
SPENDDOWN						
PERSONS	106	457	387	72	199	142
NON-SPENDDOWN						
PERSONS	473	2,498	1,942	368	969	781
TICKET-TO-WORK						
NON-PREMIUM PERSONS	0	4	4	1	0	0
PREMIUM PERSONS	3	15	22	4	8	9
NURSING CARE						
TOTAL PERSONS	130	165	165	12	107	11
RCF-II	46	125	144	12	35	10
RCF-I	84	40	21	0	72	1
SNF-ICF	0	0	0	0	0	0
TOTAL PAYMENTS	\$32,372	\$49,588	\$52,282	\$4,104	\$26,746	\$3,489
RCF-II	\$15,618	\$41,348	\$48,468	\$4,104	\$11,914	\$3,283
RCF-I	\$16,754	\$8,240	\$3,814	\$0	\$14,832	\$206
SNF-ICF	\$0	\$0	\$0	\$0	\$0	\$0
QMB						
PERSONS	27	161	134	22	69	32
SLMB						
PERSONS	65	282	287	48	159	91
VENDOR						
PERSONS	108	495	567	62	196	164

**TABLE 9
MO HEALTHNET ELIGIBILITY BY REGION AND COUNTY FOR AUGUST 2020**

	SE DUNKLIN	SE HOWELL	SE IRON	SE MADISON	SE MARIES	SE MISSISSIPPI
*** FAMILY MO HEALTHNET NON-FFM						
APPLICATIONS RECEIVED	36	86	13	11	9	11
APPLICATIONS APPROVED	21	41	4	6	4	3
APPLICATIONS REJECTED	1	4	0	0	0	0
APPLICATIONS WITHDRAWN	17	36	9	7	6	9
APPLICATIONS PENDING	4	11	1	0	0	0
*** FAMILY MO HEALTHNET FFM						
APPLICATIONS RECEIVED	3	9	4	5	2	2
APPLICATIONS APPROVED	0	2	2	0	1	0
APPLICATIONS REJECTED	2	5	2	4	1	2
APPLICATIONS WITHDRAWN	0	2	0	2	0	0
APPLICATIONS PENDING	1	0	0	0	0	0
MO HEALTHNET FOR KIDS						
NON-CHIP POVERTY CHILDREN	2,610	3,592	706	920	414	939
CHIP NO COST CHILDREN	5	18	5	6	8	4
CHIP PREMIUM CHILDREN	218	397	57	85	46	101
MO HEALTHNET FOR FAMILIES						
PARENTS/CARETAKERS	889	846	213	205	111	310
CHILDREN	2,008	1,539	346	391	180	627
TRANSITIONAL MO HEALTHNET						
PARENTS/CARETAKERS	0	1	0	0	1	1
CHILDREN	1	0	0	2	1	2
TOTAL MHK/MHF/TMH						
FAMILIES	2,462	2,788	626	756	339	899
PARENTS/CARETAKERS	889	847	213	205	112	311
CHILDREN	4,842	5,546	1,114	1,404	649	1,673
NEWBORNS						
CHILDREN	380	459	92	114	61	156
MPW						
MO HEALTHNET FOR PREG WOMEN	344	405	82	116	57	118
EXTENDED WOMEN'S HEALTH	127	192	40	46	21	55
UWHS						
PERSONS	312	314	74	97	39	130
SHOW ME HEALTHY BABIES						
PERSONS	33	26	2	6	5	4
*** BCCT						
PERSONS	11	31	5	6	0	12
PRESUMPTIVE ELIGIBILITY PERSONS	0	4	0	0	0	0
*** PE FOR KIDS	0	4	0	0	0	0
*** MHCC						
APPLICATIONS RECEIVED	0	0	0	0	0	0
APPLICATIONS APPROVED	0	0	0	0	0	0
APPLICATIONS REJECTED	0	0	0	0	0	0
APPLICATIONS PENDING	0	0	0	0	0	0
PERSONS	7	2	1	5	1	8

**TABLE 9
MO HEALTHNET ELIGIBILITY BY REGION AND COUNTY FOR AUGUST 2020**

	SE DUNKLIN	SE HOWELL	SE IRON	SE MADISON	SE MARIES	SE MISSISSIPPI
*** SSI ONLY						
PERSONS	0	0	0	0	0	0
*** SSI-SP						
PERSONS	1	0	1	0	0	0
TOTAL PAYMENTS	\$58	\$0	\$9	\$0	\$0	\$0
*** SP ONLY						
PERSONS	0	0	0	0	1	0
TOTAL PAYMENTS	\$0	\$0	\$0	\$0	\$53	\$0
*** MHABD						
APPLICATIONS RECEIVED	68	98	17	36	13	36
APPLICATIONS APPROVED	22	34	10	9	8	10
APPLICATIONS REJECTED	42	59	10	15	8	25
APPLICATIONS PENDING	85	94	25	30	11	29
BLIND PENSION						
PERSONS	20	16	9	9	3	9
PAYMENTS	\$15,000	\$12,000	\$6,750	\$6,750	\$2,250	\$6,750
SUPPLEMENTAL AID TO THE BLIND						
PERSONS	13	9	4	6	3	6
PAYMENTS	\$6,816	\$6,036	\$3,000	\$2,709	\$1,829	\$4,030
SPENDDOWN						
PERSONS	291	305	94	129	49	136
NON-SPENDDOWN						
PERSONS	2,178	1,996	575	567	203	788
TICKET-TO-WORK						
NON-PREMIUM PERSONS	3	8	1	1	0	1
PREMIUM PERSONS	14	14	2	3	1	4
NURSING CARE						
TOTAL PERSONS	99	75	90	70	7	1
RCF-II	99	74	20	32	2	1
RCF-I	0	1	59	38	5	0
SNF-ICF	0	0	11	0	0	0
TOTAL PAYMENTS	\$33,398	\$24,746	\$23,380	\$18,021	\$1,327	\$342
RCF-II	\$33,398	\$24,746	\$6,740	\$10,399	\$342	\$342
RCF-I	\$0	\$0	\$11,898	\$7,622	\$985	\$0
SNF-ICF	\$0	\$0	\$4,742	\$0	\$0	\$0
QMB						
PERSONS	121	211	29	36	27	40
SLMB						
PERSONS	235	409	71	89	40	91
VENDOR						
PERSONS	625	472	220	231	73	211

**TABLE 9
MO HEALTHNET ELIGIBILITY BY REGION AND COUNTY FOR AUGUST 2020**

	SE NEW MADRID	SE OREGON	SE PEMISCOT	SE PERRY	SE PHELPS	SE PULASKI
*** FAMILY MO HEALTHNET NON-FFM						
APPLICATIONS RECEIVED	27	11	21	25	54	51
APPLICATIONS APPROVED	14	6	11	15	24	23
APPLICATIONS REJECTED	2	1	2	0	0	1
APPLICATIONS WITHDRAWN	10	3	8	9	30	20
APPLICATIONS PENDING	2	2	2	2	3	7
*** FAMILY MO HEALTHNET FFM						
APPLICATIONS RECEIVED	6	3	8	3	9	9
APPLICATIONS APPROVED	0	1	0	0	4	0
APPLICATIONS REJECTED	3	1	5	1	5	3
APPLICATIONS WITHDRAWN	2	1	2	1	2	6
APPLICATIONS PENDING	1	0	1	1	1	1
MO HEALTHNET FOR KIDS						
NON-CHIP POVERTY CHILDREN	1,136	921	1,503	947	2,419	2,208
CHIP NO COST CHILDREN	7	14	11	7	15	15
CHIP PREMIUM CHILDREN	104	84	84	98	242	230
MO HEALTHNET FOR FAMILIES						
PARENTS/CARETAKERS	356	220	498	229	598	620
CHILDREN	736	411	1,142	421	1,032	1,099
TRANSITIONAL MO HEALTHNET						
PARENTS/CARETAKERS	0	0	0	1	1	0
CHILDREN	0	0	1	2	2	0
TOTAL MHK/MHF/TMH						
FAMILIES	1,071	746	1,402	785	2,066	1,921
PARENTS/CARETAKERS	356	220	498	230	599	620
CHILDREN	1,983	1,430	2,741	1,475	3,710	3,552
NEWBORNS						
CHILDREN	158	111	220	121	305	326
MPW						
MO HEALTHNET FOR PREG WOMEN	146	98	196	97	261	282
EXTENDED WOMEN'S HEALTH	69	46	92	48	138	109
UWHS						
PERSONS	154	110	209	88	243	260
SHOW ME HEALTHY BABIES						
PERSONS	7	5	12	21	35	23
*** BCCT						
PERSONS	7	4	3	3	14	13
PRESUMPTIVE ELIGIBILITY PERSONS	0	0	0	0	0	0
*** PE FOR KIDS	0	0	0	0	0	7
*** MHCC						
APPLICATIONS RECEIVED	0	0	0	0	0	0
APPLICATIONS APPROVED	0	0	0	0	0	1
APPLICATIONS REJECTED	0	0	0	0	0	0
APPLICATIONS PENDING	0	0	0	0	0	0
PERSONS	6	0	10	2	10	5

**TABLE 9
MO HEALTHNET ELIGIBILITY BY REGION AND COUNTY FOR AUGUST 2020**

	SE NEW MADRID	SE OREGON	SE PEMISCOT	SE PERRY	SE PHELPS	SE PULASKI
*** SSI ONLY						
PERSONS	0	0	0	0	0	0
*** SSI-SP						
PERSONS	1	0	0	0	0	0
TOTAL PAYMENTS	\$10	\$0	\$0	\$0	\$0	\$0
*** SP ONLY						
PERSONS	0	0	0	0	0	0
TOTAL PAYMENTS	\$0	\$0	\$0	\$0	\$0	\$0
*** MHABD						
APPLICATIONS RECEIVED	37	24	48	27	96	66
APPLICATIONS APPROVED	18	5	18	10	25	16
APPLICATIONS REJECTED	18	21	25	15	53	17
APPLICATIONS PENDING	34	23	65	26	102	67
BLIND PENSION						
PERSONS	8	4	9	5	17	16
PAYMENTS	\$6,000	\$3,000	\$6,750	\$3,750	\$12,750	\$11,250
SUPPLEMENTAL AID TO THE BLIND						
PERSONS	7	2	9	2	10	6
PAYMENTS	\$4,136	\$1,369	\$5,548	\$778	\$6,802	\$4,019
SPENDDOWN						
PERSONS	177	110	169	127	302	174
NON-SPENDDOWN						
PERSONS	888	717	1,310	418	1,547	1,097
TICKET-TO-WORK						
NON-PREMIUM PERSONS	0	1	2	6	4	0
PREMIUM PERSONS	2	2	6	16	18	11
NURSING CARE						
TOTAL PERSONS	0	11	0	15	62	0
RCF-II	0	11	0	14	62	0
RCF-I	0	0	0	1	0	0
SNF-ICF	0	0	0	0	0	0
TOTAL PAYMENTS	\$0	\$3,292	\$0	\$4,991	\$20,309	\$0
RCF-II	\$0	\$3,292	\$0	\$4,860	\$20,309	\$0
RCF-I	\$0	\$0	\$0	\$131	\$0	\$0
SNF-ICF	\$0	\$0	\$0	\$0	\$0	\$0
QMB						
PERSONS	42	56	65	27	108	82
SLMB						
PERSONS	96	100	121	54	197	141
VENDOR						
PERSONS	334	107	328	160	348	146

**TABLE 9
MO HEALTHNET ELIGIBILITY BY REGION AND COUNTY FOR AUGUST 2020**

	SE REYNOLDS	SE RIPLEY	SE ST FRANCOIS	SE STE GENEVIEVE	SE SCOTT	SE SHANNON
*** FAMILY MO HEALTHNET NON-FFM						
APPLICATIONS RECEIVED	7	19	88	13	51	8
APPLICATIONS APPROVED	4	7	39	8	23	3
APPLICATIONS REJECTED	0	1	1	1	2	0
APPLICATIONS WITHDRAWN	3	11	41	4	23	4
APPLICATIONS PENDING	0	2	8	1	4	1
*** FAMILY MO HEALTHNET FFM						
APPLICATIONS RECEIVED	1	1	16	4	9	1
APPLICATIONS APPROVED	0	1	4	1	1	0
APPLICATIONS REJECTED	1	1	8	1	8	1
APPLICATIONS WITHDRAWN	0	0	4	2	1	0
APPLICATIONS PENDING	0	0	0	0	1	0
MO HEALTHNET FOR KIDS						
NON-CHIP POVERTY CHILDREN	514	1,108	4,061	761	2,951	680
CHIP NO COST CHILDREN	3	5	12	3	18	4
CHIP PREMIUM CHILDREN	47	130	392	73	235	63
MO HEALTHNET FOR FAMILIES						
PARENTS/CARETAKERS	154	359	1,221	227	784	178
CHILDREN	245	626	2,114	388	1,687	329
TRANSITIONAL MO HEALTHNET						
PARENTS/CARETAKERS	0	0	0	0	0	0
CHILDREN	1	0	2	0	0	0
TOTAL MHK/MHF/TMH						
FAMILIES	442	1,010	3,671	647	2,627	542
PARENTS/CARETAKERS	154	359	1,221	227	784	178
CHILDREN	810	1,869	6,581	1,225	4,891	1,076
NEWBORNS						
CHILDREN	84	164	666	119	463	87
MPW						
MO HEALTHNET FOR PREG WOMEN	61	133	526	81	399	61
EXTENDED WOMEN'S HEALTH	35	61	217	46	179	41
UWHS						
PERSONS	62	113	469	71	397	78
SHOW ME HEALTHY BABIES						
PERSONS	2	11	23	6	19	4
*** BCCT						
PERSONS	3	17	41	7	18	8
PRESUMPTIVE ELIGIBILITY PERSONS	0	0	2	0	0	0
*** PE FOR KIDS	0	0	0	0	0	0
*** MHCC						
APPLICATIONS RECEIVED	0	0	0	0	0	0
APPLICATIONS APPROVED	0	0	0	0	0	0
APPLICATIONS REJECTED	0	0	0	0	0	0
APPLICATIONS PENDING	0	0	1	0	0	0
PERSONS	2	2	12	7	20	1

**TABLE 9
MO HEALTHNET ELIGIBILITY BY REGION AND COUNTY FOR AUGUST 2020**

	SE REYNOLDS	SE RIPLEY	SE ST FRANCOIS	SE STE GENEVIEVE	SE SCOTT	SE SHANNON
*** SSI ONLY						
PERSONS	0	0	0	0	0	0
*** SSI-SP						
PERSONS	0	0	0	0	0	0
TOTAL PAYMENTS	\$0	\$0	\$0	\$0	\$0	\$0
*** SP ONLY						
PERSONS	0	0	1	0	0	0
TOTAL PAYMENTS	\$0	\$0	\$61	\$0	\$0	\$0
*** MHABD						
APPLICATIONS RECEIVED	14	35	107	29	96	6
APPLICATIONS APPROVED	7	12	54	10	32	3
APPLICATIONS REJECTED	6	20	57	13	55	8
APPLICATIONS PENDING	23	42	107	26	97	11
BLIND PENSION						
PERSONS	2	13	55	2	28	3
PAYMENTS	\$1,500	\$9,750	\$41,250	\$1,500	\$21,000	\$2,250
SUPPLEMENTAL AID TO THE BLIND						
PERSONS	4	2	18	4	14	3
PAYMENTS	\$3,000	\$1,187	\$11,296	\$2,475	\$8,108	\$1,935
SPENDDOWN						
PERSONS	79	162	537	111	336	83
NON-SPENDDOWN						
PERSONS	392	917	2,870	366	1,908	493
TICKET-TO-WORK						
NON-PREMIUM PERSONS	1	1	6	2	2	2
PREMIUM PERSONS	5	1	22	2	19	3
NURSING CARE						
TOTAL PERSONS	8	32	394	58	72	15
RCF-II	1	32	280	58	70	0
RCF-I	7	0	114	0	2	15
SNF-ICF	0	0	0	0	0	0
TOTAL PAYMENTS	\$1,784	\$10,602	\$115,192	\$19,691	\$24,149	\$3,090
RCF-II	\$342	\$10,602	\$92,558	\$19,691	\$23,737	\$0
RCF-I	\$1,442	\$0	\$22,634	\$0	\$412	\$3,090
SNF-ICF	\$0	\$0	\$0	\$0	\$0	\$0
QMB						
PERSONS	27	47	274	31	130	32
SLMB						
PERSONS	34	92	408	53	251	73
VENDOR						
PERSONS	92	191	692	142	542	72

TABLE 9
MO HEALTHNET ELIGIBILITY BY REGION AND COUNTY FOR AUGUST 2020

	SE STODDARD	SE TEXAS	SE WASHINGTON	SE WAYNE	SE WRIGHT	SW BARRY
*** FAMILY MO HEALTHNET NON-FFM						
APPLICATIONS RECEIVED	33	30	28	15	18	38
APPLICATIONS APPROVED	19	18	15	6	5	19
APPLICATIONS REJECTED	2	0	0	0	1	1
APPLICATIONS WITHDRAWN	10	11	10	9	11	18
APPLICATIONS PENDING	5	4	3	0	2	7
*** FAMILY MO HEALTHNET FFM						
APPLICATIONS RECEIVED	7	5	4	2	6	14
APPLICATIONS APPROVED	1	2	0	0	3	7
APPLICATIONS REJECTED	4	2	1	1	1	9
APPLICATIONS WITHDRAWN	2	1	2	0	2	2
APPLICATIONS PENDING	0	0	1	1	0	1
MO HEALTHNET FOR KIDS						
NON-CHIP POVERTY CHILDREN	2,031	1,615	1,627	932	1,700	2,740
CHIP NO COST CHILDREN	13	6	12	6	6	12
CHIP PREMIUM CHILDREN	277	190	158	81	159	215
MO HEALTHNET FOR FAMILIES						
PARENTS/CARETAKERS	517	411	517	261	409	615
CHILDREN	962	751	970	450	772	1,114
TRANSITIONAL MO HEALTHNET						
PARENTS/CARETAKERS	0	0	0	0	0	2
CHILDREN	1	0	1	0	1	2
TOTAL MHK/MHF/TMH						
FAMILIES	1,766	1,305	1,489	786	1,299	2,073
PARENTS/CARETAKERS	517	411	517	261	409	617
CHILDREN	3,284	2,562	2,768	1,469	2,638	4,083
NEWBORNS						
CHILDREN	287	198	251	130	230	322
MPW						
MO HEALTHNET FOR PREG WOMEN	245	182	218	84	182	256
EXTENDED WOMEN'S HEALTH	103	91	77	44	97	121
UWHS						
PERSONS	229	159	165	118	140	219
SHOW ME HEALTHY BABIES						
PERSONS	22	8	11	5	7	46
*** BCCT						
PERSONS	10	14	28	6	14	13
PRESUMPTIVE ELIGIBILITY PERSONS	0	2	2	0	2	0
*** PE FOR KIDS	0	13	0	0	17	9
*** MHCC						
APPLICATIONS RECEIVED	1	0	0	0	3	0
APPLICATIONS APPROVED	1	1	0	0	3	0
APPLICATIONS REJECTED	0	0	0	0	0	0
APPLICATIONS PENDING	0	0	0	0	1	0
PERSONS	8	10	5	0	4	3

**TABLE 9
MO HEALTHNET ELIGIBILITY BY REGION AND COUNTY FOR AUGUST 2020**

	SE STODDARD	SE TEXAS	SE WASHINGTON	SE WAYNE	SE WRIGHT	SW BARRY
*** SSI ONLY						
PERSONS	0	0	0	0	0	0
*** SSI-SP						
PERSONS	0	0	0	1	1	0
TOTAL PAYMENTS	\$0	\$0	\$0	\$5	\$14	\$0
*** SP ONLY						
PERSONS	0	0	1	0	0	0
TOTAL PAYMENTS	\$0	\$0	\$28	\$0	\$0	\$0
*** MHABD						
APPLICATIONS RECEIVED	66	36	41	33	38	63
APPLICATIONS APPROVED	28	9	18	8	18	39
APPLICATIONS REJECTED	33	25	23	16	20	35
APPLICATIONS PENDING	64	41	41	36	33	63
BLIND PENSION						
PERSONS	17	8	19	11	6	17
PAYMENTS	\$12,750	\$6,000	\$14,250	\$8,250	\$4,500	\$12,750
SUPPLEMENTAL AID TO THE BLIND						
PERSONS	11	3	11	7	7	7
PAYMENTS	\$7,027	\$2,205	\$6,725	\$4,223	\$4,944	\$4,647
SPENDDOWN						
PERSONS	276	177	227	141	145	227
NON-SPENDDOWN						
PERSONS	1,402	977	1,397	786	988	1,205
TICKET-TO-WORK						
NON-PREMIUM PERSONS	1	0	0	0	2	0
PREMIUM PERSONS	8	4	6	2	5	3
NURSING CARE						
TOTAL PERSONS	78	29	71	11	11	45
RCF-II	62	28	64	11	11	30
RCF-I	15	1	7	0	0	15
SNF-ICF	1	0	0	0	0	0
TOTAL PAYMENTS	\$24,567	\$9,782	\$23,087	\$3,762	\$3,420	\$13,334
RCF-II	\$21,204	\$9,576	\$21,645	\$3,762	\$3,420	\$10,244
RCF-I	\$3,021	\$206	\$1,442	\$0	\$0	\$3,090
SNF-ICF	\$342	\$0	\$0	\$0	\$0	\$0
QMB						
PERSONS	95	115	80	52	104	117
SLMB						
PERSONS	190	154	177	114	189	248
VENDOR						
PERSONS	332	165	238	145	165	218

**TABLE 9
MO HEALTHNET ELIGIBILITY BY REGION AND COUNTY FOR AUGUST 2020**

	SW BARTON	SW BATES	SW BENTON	SW CAMDEN	SW CEDAR	SW CHRISTIAN
*** FAMILY MO HEALTHNET NON-FFM						
APPLICATIONS RECEIVED	17	11	25	62	11	109
APPLICATIONS APPROVED	7	8	8	32	9	54
APPLICATIONS REJECTED	0	0	0	2	0	2
APPLICATIONS WITHDRAWN	8	3	14	24	5	48
APPLICATIONS PENDING	2	2	4	6	0	10
*** FAMILY MO HEALTHNET FFM						
APPLICATIONS RECEIVED	3	3	5	8	2	26
APPLICATIONS APPROVED	2	2	1	3	1	6
APPLICATIONS REJECTED	2	1	2	5	1	12
APPLICATIONS WITHDRAWN	1	0	1	0	0	8
APPLICATIONS PENDING	0	0	1	0	0	3
MO HEALTHNET FOR KIDS						
NON-CHIP POVERTY CHILDREN	886	930	1,137	2,500	1,081	5,124
CHIP NO COST CHILDREN	1	5	0	12	3	40
CHIP PREMIUM CHILDREN	73	92	129	319	92	873
MO HEALTHNET FOR FAMILIES						
PARENTS/CARETAKERS	200	215	273	577	254	997
CHILDREN	361	368	475	942	442	1,651
TRANSITIONAL MO HEALTHNET						
PARENTS/CARETAKERS	2	0	1	1	0	0
CHILDREN	0	0	2	1	0	1
TOTAL MHK/MHF/TMH						
FAMILIES	682	746	935	2,062	800	3,957
PARENTS/CARETAKERS	202	215	274	578	254	997
CHILDREN	1,321	1,395	1,743	3,774	1,618	7,689
NEWBORNS						
CHILDREN	106	114	138	290	153	613
MPW						
MO HEALTHNET FOR PREG WOMEN	85	95	113	248	117	529
EXTENDED WOMEN'S HEALTH	27	51	58	113	54	279
UWHS						
PERSONS	77	89	86	237	104	429
SHOW ME HEALTHY BABIES						
PERSONS	10	6	9	16	4	55
*** BCCT						
PERSONS	1	4	10	20	7	25
PRESUMPTIVE ELIGIBILITY PERSONS	0	0	0	1	0	3
*** PE FOR KIDS	2	0	4	8	8	13
*** MHCC						
APPLICATIONS RECEIVED	0	0	0	1	0	0
APPLICATIONS APPROVED	0	0	0	1	0	0
APPLICATIONS REJECTED	0	0	0	0	0	0
APPLICATIONS PENDING	0	0	0	0	0	0
PERSONS	1	0	2	2	1	9

**TABLE 9
MO HEALTHNET ELIGIBILITY BY REGION AND COUNTY FOR AUGUST 2020**

	SW BARTON	SW BATES	SW BENTON	SW CAMDEN	SW CEDAR	SW CHRISTIAN
*** SSI ONLY						
PERSONS	0	0	0	0	0	0
*** SSI-SP						
PERSONS	0	0	0	0	0	0
TOTAL PAYMENTS	\$0	\$0	\$0	\$0	\$0	\$0
*** SP ONLY						
PERSONS	0	0	0	0	0	0
TOTAL PAYMENTS	\$0	\$0	\$0	\$0	\$0	\$0
*** MHABD						
APPLICATIONS RECEIVED	21	16	43	35	27	78
APPLICATIONS APPROVED	10	12	16	19	6	28
APPLICATIONS REJECTED	8	14	17	25	13	49
APPLICATIONS PENDING	18	20	43	45	36	78
BLIND PENSION						
PERSONS	2	15	12	9	4	21
PAYMENTS	\$1,500	\$11,250	\$9,000	\$6,750	\$3,000	\$15,750
SUPPLEMENTAL AID TO THE BLIND						
PERSONS	4	1	6	7	4	9
PAYMENTS	\$2,422	\$750	\$3,959	\$3,933	\$2,508	\$4,859
SPENDDOWN						
PERSONS	75	126	158	222	119	246
NON-SPENDDOWN						
PERSONS	379	491	824	989	588	1,366
TICKET-TO-WORK						
NON-PREMIUM PERSONS	0	0	2	7	0	0
PREMIUM PERSONS	6	7	3	12	4	20
NURSING CARE						
TOTAL PERSONS	9	15	37	7	43	180
RCF-II	1	0	32	2	2	157
RCF-I	8	15	4	5	41	14
SNF-ICF	0	0	1	0	0	9
TOTAL PAYMENTS	\$1,990	\$2,977	\$11,714	\$1,459	\$9,185	\$60,274
RCF-II	\$342	\$0	\$10,548	\$531	\$603	\$53,430
RCF-I	\$1,648	\$2,977	\$824	\$928	\$8,582	\$2,884
SNF-ICF	\$0	\$0	\$342	\$0	\$0	\$3,960
QMB						
PERSONS	45	51	90	102	72	134
SLMB						
PERSONS	85	88	176	169	97	286
VENDOR						
PERSONS	138	139	179	182	138	210

**TABLE 9
MO HEALTHNET ELIGIBILITY BY REGION AND COUNTY FOR AUGUST 2020**

	SW DADE	SW DALLAS	SW DOUGLAS	SW GREENE	SW HENRY	SW HICKORY
*** FAMILY MO HEALTHNET NON-FFM						
APPLICATIONS RECEIVED	7	20	21	354	33	12
APPLICATIONS APPROVED	1	9	8	172	13	5
APPLICATIONS REJECTED	2	0	1	13	1	0
APPLICATIONS WITHDRAWN	4	10	10	162	16	4
APPLICATIONS PENDING	1	2	2	34	5	2
*** FAMILY MO HEALTHNET FFM						
APPLICATIONS RECEIVED	1	1	5	103	1	4
APPLICATIONS APPROVED	0	0	0	24	0	1
APPLICATIONS REJECTED	0	0	1	64	2	1
APPLICATIONS WITHDRAWN	1	1	4	19	0	0
APPLICATIONS PENDING	0	0	0	5	0	0
MO HEALTHNET FOR KIDS						
NON-CHIP POVERTY CHILDREN	528	1,081	921	15,812	1,431	543
CHIP NO COST CHILDREN	1	4	1	82	1	4
CHIP PREMIUM CHILDREN	48	152	143	1,725	173	46
MO HEALTHNET FOR FAMILIES						
PARENTS/CARETAKERS	107	297	254	4,036	353	144
CHILDREN	174	486	488	7,284	629	221
TRANSITIONAL MO HEALTHNET						
PARENTS/CARETAKERS	0	0	0	2	0	0
CHILDREN	0	0	0	6	2	0
TOTAL MHK/MHF/TMH						
FAMILIES	390	911	780	13,454	1,213	450
PARENTS/CARETAKERS	107	297	254	4,038	353	144
CHILDREN	751	1,723	1,553	24,909	2,236	814
NEWBORNS						
CHILDREN	62	141	117	2,601	186	60
MPW						
MO HEALTHNET FOR PREG WOMEN	40	119	109	2,248	156	52
EXTENDED WOMEN'S HEALTH	26	53	48	983	76	25
UWHS						
PERSONS	57	92	96	1,788	167	53
SHOW ME HEALTHY BABIES						
PERSONS	5	4	4	182	8	3
*** BCCT						
PERSONS	2	4	11	203	11	3
PRESUMPTIVE ELIGIBILITY PERSONS	0	1	2	5	0	0
*** PE FOR KIDS						
	0	1	7	71	5	9
*** MHCC						
APPLICATIONS RECEIVED	0	0	0	0	0	0
APPLICATIONS APPROVED	0	0	0	3	0	0
APPLICATIONS REJECTED	0	0	0	0	0	0
APPLICATIONS PENDING	0	0	0	0	0	0
PERSONS	0	1	0	49	2	2

**TABLE 9
MO HEALTHNET ELIGIBILITY BY REGION AND COUNTY FOR AUGUST 2020**

	SW DADE	SW DALLAS	SW DOUGLAS	SW GREENE	SW HENRY	SW HICKORY
*** SSI ONLY						
PERSONS	0	0	0	0	0	0
*** SSI-SP						
PERSONS	0	0	1	1	0	0
TOTAL PAYMENTS	\$0	\$0	\$60	\$80	\$0	\$0
*** SP ONLY						
PERSONS	0	0	0	1	0	0
TOTAL PAYMENTS	\$0	\$0	\$0	\$80	\$0	\$0
*** MHABD						
APPLICATIONS RECEIVED	12	43	28	471	43	17
APPLICATIONS APPROVED	5	11	14	169	17	8
APPLICATIONS REJECTED	4	27	12	247	34	12
APPLICATIONS PENDING	16	37	22	513	41	26
BLIND PENSION						
PERSONS	6	9	7	139	17	2
PAYMENTS	\$4,500	\$6,750	\$5,250	\$104,250	\$12,750	\$1,500
SUPPLEMENTAL AID TO THE BLIND						
PERSONS	1	7	1	72	2	0
PAYMENTS	\$228	\$4,037	\$750	\$45,065	\$1,335	\$0
SPENDDOWN						
PERSONS	51	125	92	1,378	164	61
NON-SPENDDOWN						
PERSONS	242	694	539	8,609	968	367
TICKET-TO-WORK						
NON-PREMIUM PERSONS	0	2	1	13	1	0
PREMIUM PERSONS	1	3	3	122	12	3
NURSING CARE						
TOTAL PERSONS	1	29	15	245	52	0
RCF-II	1	1	15	217	44	0
RCF-I	0	28	0	26	8	0
SNF-ICF	0	0	0	2	0	0
TOTAL PAYMENTS	\$342	\$5,904	\$5,107	\$77,892	\$15,494	\$0
RCF-II	\$342	\$342	\$5,107	\$71,910	\$13,846	\$0
RCF-I	\$0	\$5,562	\$0	\$5,298	\$1,648	\$0
SNF-ICF	\$0	\$0	\$0	\$684	\$0	\$0
QMB						
PERSONS	38	90	69	684	70	55
SLMB						
PERSONS	64	124	115	1,245	144	89
VENDOR						
PERSONS	73	143	100	1,646	183	73

**TABLE 9
MO HEALTHNET ELIGIBILITY BY REGION AND COUNTY FOR AUGUST 2020**

	SW JASPER	SW LACLEDE	SW LAWRENCE	SW MCDONALD	SW MILLER	SW MORGAN
*** FAMILY MO HEALTHNET NON-FFM						
APPLICATIONS RECEIVED	192	55	59	39	34	24
APPLICATIONS APPROVED	111	32	32	25	12	12
APPLICATIONS REJECTED	8	1	1	4	2	1
APPLICATIONS WITHDRAWN	74	24	24	10	18	10
APPLICATIONS PENDING	18	2	4	6	4	3
*** FAMILY MO HEALTHNET FFM						
APPLICATIONS RECEIVED	40	10	7	9	7	9
APPLICATIONS APPROVED	9	5	2	1	2	2
APPLICATIONS REJECTED	25	4	2	5	2	5
APPLICATIONS WITHDRAWN	7	0	2	3	2	1
APPLICATIONS PENDING	2	1	1	0	1	1
MO HEALTHNET FOR KIDS						
NON-CHIP POVERTY CHILDREN	9,052	2,799	2,956	2,096	1,785	1,410
CHIP NO COST CHILDREN	51	14	11	14	17	14
CHIP PREMIUM CHILDREN	779	322	244	121	212	219
MO HEALTHNET FOR FAMILIES						
PARENTS/CARETAKERS	1,971	690	640	431	412	368
CHILDREN	4,097	1,223	1,224	853	724	610
TRANSITIONAL MO HEALTHNET						
PARENTS/CARETAKERS	1	0	0	0	0	1
CHILDREN	3	2	0	0	0	2
TOTAL MHK/MHF/TMH						
FAMILIES	7,375	2,272	2,218	1,517	1,442	1,159
PARENTS/CARETAKERS	1,972	690	640	431	412	369
CHILDREN	13,982	4,360	4,435	3,084	2,738	2,255
NEWBORNS						
CHILDREN	1,109	416	379	226	247	178
MPW						
MO HEALTHNET FOR PREG WOMEN	897	348	331	212	181	150
EXTENDED WOMEN'S HEALTH	420	168	134	82	96	69
UWHS						
PERSONS	925	240	268	140	176	128
SHOW ME HEALTHY BABIES						
PERSONS	216	23	25	83	14	9
*** BCCT						
PERSONS	41	9	19	8	7	4
PRESUMPTIVE ELIGIBILITY PERSONS	1	0	0	0	0	0
*** PE FOR KIDS	7	7	7	3	4	2
*** MHCC						
APPLICATIONS RECEIVED	3	0	0	0	0	0
APPLICATIONS APPROVED	2	0	2	0	0	0
APPLICATIONS REJECTED	0	0	0	0	0	0
APPLICATIONS PENDING	1	0	0	0	0	0
PERSONS	25	6	26	5	1	7

**TABLE 9
MO HEALTHNET ELIGIBILITY BY REGION AND COUNTY FOR AUGUST 2020**

	SW JASPER	SW LACLEDE	SW LAWRENCE	SW MCDONALD	SW MILLER	SW MORGAN
*** SSI ONLY						
PERSONS	0	0	0	0	0	0
*** SSI-SP						
PERSONS	0	0	0	0	0	0
TOTAL PAYMENTS	\$0	\$0	\$0	\$0	\$0	\$0
*** SP ONLY						
PERSONS	0	0	0	0	0	0
TOTAL PAYMENTS	\$0	\$0	\$0	\$0	\$0	\$0
*** MHABD						
APPLICATIONS RECEIVED	264	60	73	56	43	36
APPLICATIONS APPROVED	99	23	29	22	16	16
APPLICATIONS REJECTED	150	31	47	22	26	20
APPLICATIONS PENDING	222	58	72	53	45	32
BLIND PENSION						
PERSONS	47	21	17	4	13	11
PAYMENTS	\$35,250	\$15,750	\$12,750	\$3,000	\$9,363	\$8,250
SUPPLEMENTAL AID TO THE BLIND						
PERSONS	24	12	6	1	6	2
PAYMENTS	\$13,808	\$5,955	\$3,367	\$750	\$2,444	\$1,121
SPENDDOWN						
PERSONS	829	247	249	131	180	158
NON-SPENDDOWN						
PERSONS	4,188	1,383	1,244	662	861	864
TICKET-TO-WORK						
NON-PREMIUM PERSONS	4	5	1	0	3	5
PREMIUM PERSONS	32	8	2	1	13	6
NURSING CARE						
TOTAL PERSONS	105	48	38	1	10	22
RCF-II	76	32	33	1	3	17
RCF-I	29	16	5	0	7	5
SNF-ICF	0	0	0	0	0	0
TOTAL PAYMENTS	\$30,444	\$13,610	\$12,044	\$342	\$1,780	\$6,567
RCF-II	\$24,723	\$10,314	\$11,014	\$342	\$544	\$5,537
RCF-I	\$5,721	\$3,296	\$1,030	\$0	\$1,236	\$1,030
SNF-ICF	\$0	\$0	\$0	\$0	\$0	\$0
QMB						
PERSONS	363	121	131	68	79	67
SLMB						
PERSONS	592	239	246	123	171	149
VENDOR						
PERSONS	643	223	208	94	207	134

**TABLE 9
MO HEALTHNET ELIGIBILITY BY REGION AND COUNTY FOR AUGUST 2020**

	SW NEWTON	SW OZARK	SW POLK	SW ST CLAIR	SW STONE	SW TANEY
*** FAMILY MO HEALTHNET NON-FFM						
APPLICATIONS RECEIVED	85	16	44	15	40	95
APPLICATIONS APPROVED	48	6	20	4	20	38
APPLICATIONS REJECTED	3	2	4	2	2	2
APPLICATIONS WITHDRAWN	37	5	19	11	13	53
APPLICATIONS PENDING	7	4	5	0	7	7
*** FAMILY MO HEALTHNET FFM						
APPLICATIONS RECEIVED	14	4	10	4	13	22
APPLICATIONS APPROVED	2	1	4	1	1	7
APPLICATIONS REJECTED	8	1	5	4	9	13
APPLICATIONS WITHDRAWN	3	1	1	0	2	2
APPLICATIONS PENDING	1	1	0	0	0	1
MO HEALTHNET FOR KIDS						
NON-CHIP POVERTY CHILDREN	4,063	684	2,094	599	1,707	4,007
CHIP NO COST CHILDREN	33	2	11	9	21	21
CHIP PREMIUM CHILDREN	415	75	259	53	229	500
MO HEALTHNET FOR FAMILIES						
PARENTS/CARETAKERS	927	158	472	156	408	932
CHILDREN	1,706	283	842	287	660	1,572
TRANSITIONAL MO HEALTHNET						
PARENTS/CARETAKERS	0	0	1	0	0	2
CHILDREN	3	1	5	0	0	1
TOTAL MHK/MHF/TMH						
FAMILIES	3,227	556	1,639	477	1,390	3,337
PARENTS/CARETAKERS	927	158	473	156	408	934
CHILDREN	6,220	1,045	3,211	948	2,617	6,101
NEWBORNS						
CHILDREN	514	59	272	44	224	547
MPW						
MO HEALTHNET FOR PREG WOMEN	409	69	226	50	182	496
EXTENDED WOMEN'S HEALTH	188	27	111	30	101	238
UWHS						
PERSONS	378	72	190	67	161	406
SHOW ME HEALTHY BABIES						
PERSONS	113	2	10	1	21	82
*** BCCT						
PERSONS	19	7	10	6	10	32
PRESUMPTIVE ELIGIBILITY PERSONS	2	1	0	0	0	3
*** PE FOR KIDS	1	9	14	0	2	9
*** MHCC						
APPLICATIONS RECEIVED	0	0	0	0	0	0
APPLICATIONS APPROVED	0	0	0	0	0	0
APPLICATIONS REJECTED	0	0	0	0	0	0
APPLICATIONS PENDING	0	0	0	0	0	0
PERSONS	7	1	1	1	2	3

**TABLE 9
MO HEALTHNET ELIGIBILITY BY REGION AND COUNTY FOR AUGUST 2020**

	SW NEWTON	SW OZARK	SW POLK	SW ST CLAIR	SW STONE	SW TANEY
*** SSI ONLY						
PERSONS	0	0	0	0	0	0
*** SSI-SP						
PERSONS	0	0	1	0	0	0
TOTAL PAYMENTS	\$0	\$0	\$60	\$0	\$0	\$0
*** SP ONLY						
PERSONS	0	0	0	0	0	0
TOTAL PAYMENTS	\$0	\$0	\$0	\$0	\$0	\$0
*** MHABD						
APPLICATIONS RECEIVED	86	26	40	16	35	121
APPLICATIONS APPROVED	45	10	13	7	15	45
APPLICATIONS REJECTED	51	10	21	6	21	78
APPLICATIONS PENDING	77	20	52	18	44	95
BLIND PENSION						
PERSONS	25	3	9	10	9	23
PAYMENTS	\$18,750	\$2,250	\$6,750	\$7,500	\$6,750	\$17,250
SUPPLEMENTAL AID TO THE BLIND						
PERSONS	8	1	6	3	0	13
PAYMENTS	\$5,101	\$263	\$3,846	\$2,250	\$0	\$8,514
SPENDDOWN						
PERSONS	313	54	221	75	132	248
NON-SPENDDOWN						
PERSONS	1,525	432	1,108	397	730	1,659
TICKET-TO-WORK						
NON-PREMIUM PERSONS	3	0	1	2	0	6
PREMIUM PERSONS	17	1	12	2	3	8
NURSING CARE						
TOTAL PERSONS	32	16	101	1	33	42
RCF-II	24	13	99	0	4	11
RCF-I	8	3	2	1	29	31
SNF-ICF	0	0	0	0	0	0
TOTAL PAYMENTS	\$9,432	\$5,053	\$33,340	\$206	\$7,342	\$9,598
RCF-II	\$7,784	\$4,435	\$32,928	\$0	\$1,368	\$3,420
RCF-I	\$1,648	\$618	\$412	\$206	\$5,974	\$6,178
SNF-ICF	\$0	\$0	\$0	\$0	\$0	\$0
QMB						
PERSONS	153	54	111	35	92	182
SLMB						
PERSONS	284	75	172	61	179	320
VENDOR						
PERSONS	386	164	281	65	155	289

**TABLE 9
MO HEALTHNET ELIGIBILITY BY REGION AND COUNTY FOR AUGUST 2020**

	SW VERNON	SW WEBSTER	KC ANDREW	KC BUCHANAN	KC CLAY	KC DE KALB	KC JACKSON
*** FAMILY MO HEALTHNET NON-FFM							
APPLICATIONS RECEIVED	27	54	9	122	222	11	874
APPLICATIONS APPROVED	11	23	6	55	115	6	426
APPLICATIONS REJECTED	0	1	1	6	11	0	33
APPLICATIONS WITHDRAWN	16	26	4	57	92	6	406
APPLICATIONS PENDING	4	6	0	7	25	0	87
*** FAMILY MO HEALTHNET FFM							
APPLICATIONS RECEIVED	7	5	3	14	67	0	234
APPLICATIONS APPROVED	1	0	0	4	19	0	56
APPLICATIONS REJECTED	5	4	0	8	34	0	126
APPLICATIONS WITHDRAWN	1	1	3	2	11	0	49
APPLICATIONS PENDING	0	0	0	2	5	0	14
MO HEALTHNET FOR KIDS							
NON-CHIP POVERTY CHILDREN	1,343	2,650	605	5,046	9,147	421	39,577
CHIP NO COST CHILDREN	5	30	2	20	68	0	282
CHIP PREMIUM CHILDREN	155	348	74	445	1,167	46	3,632
MO HEALTHNET FOR FAMILIES							
PARENTS/CARETAKERS	347	582	140	1,404	2,355	96	10,808
CHILDREN	658	1,013	277	3,024	4,636	138	25,002
TRANSITIONAL MO HEALTHNET							
PARENTS/CARETAKERS	0	0	0	0	0	0	7
CHILDREN	1	0	0	0	2	0	16
TOTAL MHK/MHF/TMH							
FAMILIES	1,129	2,033	510	4,559	7,898	328	34,678
PARENTS/CARETAKERS	347	582	140	1,404	2,355	96	10,815
CHILDREN	2,162	4,041	958	8,535	15,020	605	68,509
NEWBORNS							
CHILDREN	201	366	90	823	1,259	57	5,742
MPW							
MO HEALTHNET FOR PREG WOMEN	193	282	74	676	1,127	45	4,695
EXTENDED WOMEN'S HEALTH	53	158	36	284	499	22	1,968
UWHS							
PERSONS	129	220	67	584	824	40	3,885
SHOW ME HEALTHY BABIES							
PERSONS	12	42	5	114	181	4	1,066
*** BCCT							
PERSONS	9	11	5	41	32	1	186
PRESUMPTIVE ELIGIBILITY PERSONS	0	2	0	2	1	1	26
*** PE FOR KIDS							
	3	16	8	25	3	3	47
*** MHCC							
APPLICATIONS RECEIVED	0	0	0	4	2	0	13
APPLICATIONS APPROVED	0	0	0	3	7	0	11
APPLICATIONS REJECTED	0	0	0	0	0	0	2
APPLICATIONS PENDING	0	0	0	0	0	0	1
PERSONS	2	3	0	32	58	0	200

**TABLE 9
MO HEALTHNET ELIGIBILITY BY REGION AND COUNTY FOR AUGUST 2020**

	SW VERNON	SW WEBSTER	KC ANDREW	KC BUCHANAN	KC CLAY	KC DE KALB	KC JACKSON
*** SSI ONLY							
PERSONS	0	0	0	0	0	0	0
*** SSI-SP							
PERSONS	0	0	0	0	0	0	0
TOTAL PAYMENTS	\$0	\$0	\$0	\$0	\$0	\$0	\$0
*** SP ONLY							
PERSONS	0	0	0	0	0	0	2
TOTAL PAYMENTS	\$0	\$0	\$0	\$0	\$0	\$0	\$102
*** MHABD							
APPLICATIONS RECEIVED	36	45	15	158	261	15	1,175
APPLICATIONS APPROVED	8	26	5	68	100	2	461
APPLICATIONS REJECTED	14	27	14	68	141	6	663
APPLICATIONS PENDING	40	53	14	162	220	18	1,141
BLIND PENSION							
PERSONS	11	13	2	36	97	4	418
PAYMENTS	\$8,250	\$9,750	\$1,500	\$27,000	\$72,750	\$3,000	\$313,500
SUPPLEMENTAL AID TO THE BLIND							
PERSONS	2	10	1	16	23	1	139
PAYMENTS	\$1,500	\$5,106	\$646	\$9,225	\$13,470	\$94	\$87,930
SPENDDOWN							
PERSONS	173	166	56	586	807	48	3,287
NON-SPENDDOWN							
PERSONS	853	947	243	3,026	3,323	235	19,102
TICKET-TO-WORK							
NON-PREMIUM PERSONS	1	0	0	9	5	3	27
PREMIUM PERSONS	12	5	1	30	61	4	189
NURSING CARE							
TOTAL PERSONS	47	46	0	130	196	27	514
RCF-II	36	34	0	64	160	26	372
RCF-I	11	12	0	66	34	1	87
SNF-ICF	0	0	0	0	2	0	55
TOTAL PAYMENTS	\$14,478	\$13,881	\$0	\$31,935	\$61,526	\$9,098	\$159,056
RCF-II	\$12,212	\$11,479	\$0	\$20,248	\$54,305	\$8,892	\$120,496
RCF-I	\$2,266	\$2,402	\$0	\$11,687	\$6,537	\$206	\$16,445
SNF-ICF	\$0	\$0	\$0	\$0	\$684	\$0	\$22,115
QMB							
PERSONS	75	131	28	264	291	28	1,407
SLMB							
PERSONS	127	249	54	364	491	53	2,446
VENDOR							
PERSONS	184	198	110	513	597	98	3,685

**TABLE 9
MO HEALTHNET ELIGIBILITY BY REGION AND COUNTY FOR AUGUST 2020**

	KC PLATTE	STL FRANKLIN	STL JEFFERSON	STL ST CHARLES	STL ST LOUIS COUNTY	STL ST LOUIS CITY	UNKNOWN
*** FAMILY MO HEALTHNET NON-FFM							
APPLICATIONS RECEIVED	91	84	177	210	814	385	23
APPLICATIONS APPROVED	54	47	71	113	374	171	6
APPLICATIONS REJECTED	3	0	3	4	15	9	1
APPLICATIONS WITHDRAWN	29	34	91	78	388	196	12
APPLICATIONS PENDING	12	9	18	26	75	32	5
*** FAMILY MO HEALTHNET FFM							
APPLICATIONS RECEIVED	37	38	66	99	315	94	62
APPLICATIONS APPROVED	11	9	14	32	98	22	2
APPLICATIONS REJECTED	13	16	40	45	150	60	55
APPLICATIONS WITHDRAWN	7	9	10	21	67	12	7
APPLICATIONS PENDING	7	4	6	11	17	5	2
MO HEALTHNET FOR KIDS							
NON-CHIP POVERTY CHILDREN	2,807	4,975	9,250	9,582	41,613	19,299	0
CHIP NO COST CHILDREN	19	25	58	88	244	66	0
CHIP PREMIUM CHILDREN	405	485	1,158	1,424	3,808	941	0
MO HEALTHNET FOR FAMILIES							
PARENTS/CARETAKERS	776	1,312	2,850	2,452	10,962	5,472	1
CHILDREN	1,478	2,310	4,839	4,562	23,573	13,145	0
TRANSITIONAL MO HEALTHNET							
PARENTS/CARETAKERS	1	0	1	4	5	0	0
CHILDREN	2	0	2	12	19	2	0
TOTAL MHK/MHF/TMH							
FAMILIES	2,553	4,219	8,569	8,649	36,759	17,286	1
PARENTS/CARETAKERS	777	1,312	2,851	2,456	10,967	5,472	1
CHILDREN	4,711	7,795	15,307	15,668	69,257	33,453	0
NEWBORNS							
CHILDREN	385	719	1,392	1,210	6,104	3,104	0
MPW							
MO HEALTHNET FOR PREG WOMEN	349	528	1,127	959	4,860	2,528	1
EXTENDED WOMEN'S HEALTH	152	236	477	506	2,283	1,163	0
UWHS							
PERSONS	256	538	1,056	944	5,757	2,970	0
SHOW ME HEALTHY BABIES							
PERSONS	104	44	86	168	744	341	0
*** BCCT							
PERSONS	11	30	53	59	382	263	0
PRESUMPTIVE ELIGIBILITY PERSONS	1	2	4	3	17	14	0
*** PE FOR KIDS	1	3	1	1	77	65	0
*** MHCC							
APPLICATIONS RECEIVED	0	0	4	1	12	3	0
APPLICATIONS APPROVED	0	0	4	1	14	4	0
APPLICATIONS REJECTED	0	0	1	0	0	0	0
APPLICATIONS PENDING	0	0	0	0	1	0	0
PERSONS	4	8	25	15	162	42	0

**TABLE 9
MO HEALTHNET ELIGIBILITY BY REGION AND COUNTY FOR AUGUST 2020**

	KC PLATTE	STL FRANKLIN	STL JEFFERSON	STL ST CHARLES	STL ST LOUIS COUNTY	STL ST LOUIS CITY	UNKNOWN
*** SSI ONLY							
PERSONS	0	0	0	0	0	0	0
*** SSI-SP							
PERSONS	0	0	0	0	1	2	0
TOTAL PAYMENTS	\$0	\$0	\$0	\$0	\$16	\$42	\$0
*** SP ONLY							
PERSONS	0	0	0	0	0	1	0
TOTAL PAYMENTS	\$0	\$0	\$0	\$0	\$0	\$63	\$0
*** MHABD							
APPLICATIONS RECEIVED	71	120	238	233	1,244	826	1
APPLICATIONS APPROVED	27	39	82	62	474	418	0
APPLICATIONS REJECTED	57	74	136	130	695	394	2
APPLICATIONS PENDING	66	113	225	210	1,001	518	3
BLIND PENSION							
PERSONS	22	32	69	70	489	220	0
PAYMENTS	\$16,500	\$24,000	\$51,750	\$52,500	\$367,500	\$165,000	\$0
SUPPLEMENTAL AID TO THE BLIND							
PERSONS	5	9	30	23	152	85	0
PAYMENTS	\$2,225	\$5,038	\$19,825	\$11,671	\$91,362	\$50,181	\$0
SPENDDOWN							
PERSONS	185	515	934	971	3,681	2,193	2
NON-SPENDDOWN							
PERSONS	832	2,205	3,997	3,805	19,623	16,449	17
TICKET-TO-WORK							
NON-PREMIUM PERSONS	3	5	2	24	45	18	0
PREMIUM PERSONS	37	26	36	115	262	113	1
NURSING CARE							
TOTAL PERSONS	101	132	303	120	321	620	0
RCF-II	51	113	177	88	237	522	0
RCF-I	50	18	126	24	67	92	0
SNF-ICF	0	1	0	8	17	6	0
TOTAL PAYMENTS	\$26,563	\$41,806	\$83,373	\$35,634	\$95,314	\$190,639	\$0
RCF-II	\$16,263	\$37,620	\$59,214	\$28,010	\$78,645	\$171,069	\$0
RCF-I	\$10,300	\$3,844	\$24,159	\$4,496	\$10,903	\$17,518	\$0
SNF-ICF	\$0	\$342	\$0	\$3,128	\$5,766	\$2,052	\$0
QMB							
PERSONS	71	184	385	321	1,294	869	0
SLMB							
PERSONS	124	459	669	551	2,252	1,277	1
VENDOR							
PERSONS	392	481	996	863	5,537	2,524	1

**TABLE 10
FAMILY MO HEALTHNET APPLICATIONS - NON FFM
AUGUST 2020**

		# RECEIVED	# APPROVED	# WITHDRAWN	# REJECTED	PERCENT REJECTED	TOTAL RESOLVED	DAYS FOR APPLICATION RESOLUTION			% OVER 30 DAYS	AVERAGE DAYS
								15 DAYS OR LESS	16-30 DAYS	OVER 30 DAYS		
NW REGION	ATCHISON	6	3	3	0	0.0%	6	6	0	0	0.0%	4
	CALDWELL	7	6	4	0	0.0%	10	10	0	0	0.0%	4
	CARROLL	16	4	10	0	0.0%	14	14	0	0	0.0%	2
	CASS	118	60	57	2	1.7%	119	114	4	1	0.8%	3
	CHARITON	4	3	2	1	16.7%	6	4	0	2	33.3%	20
	CLINTON	20	5	14	2	9.5%	21	19	2	0	0.0%	5
	COOPER	17	7	6	1	7.1%	14	14	0	0	0.0%	2
	DAVISS	7	3	3	3	33.3%	9	8	1	0	0.0%	5
	GENTRY	7	2	3	0	0.0%	5	5	0	0	0.0%	3
	GRUNDY	7	6	1	0	0.0%	7	7	0	0	0.0%	3
	HARRISON	9	5	4	0	0.0%	9	9	0	0	0.0%	2
	HOLT	4	2	1	1	25.0%	4	3	1	0	0.0%	9
	JOHNSON	49	22	23	3	6.3%	48	45	3	0	0.0%	3
	LAFAYETTE	42	17	15	2	5.9%	34	34	0	0	0.0%	2
	LINN	10	7	4	0	0.0%	11	11	0	0	0.0%	2
	LIVINGSTON	16	6	6	0	0.0%	12	11	0	1	8.3%	12
	MERCER	2	1	0	0	0.0%	1	1	0	0	0.0%	1
	NODAWAY	16	8	8	0	0.0%	16	13	0	3	18.8%	9
	PETTIS	77	31	37	2	2.9%	70	65	4	1	1.4%	4
	PUTNAM	11	2	9	0	0.0%	11	11	0	0	0.0%	3
	RAY	28	15	10	0	0.0%	25	23	2	0	0.0%	3
SALINE	43	16	24	1	2.4%	41	40	1	0	0.0%	3	
SULLIVAN	7	4	1	2	28.6%	7	7	0	0	0.0%	6	
WORTH	4	2	2	0	0.0%	4	4	0	0	0.0%	4	
	NW TOTAL	527	237	247	20	4.0%	504	478	18	8	1.6%	4
NE REGION	ADAIR	33	20	12	2	5.9%	34	33	1	0	0.0%	4
	AUDRAIN	21	5	12	1	5.6%	18	17	1	0	0.0%	2
	BOONE	167	77	82	6	3.6%	165	160	2	3	1.8%	6
	CALLAWAY	46	22	17	2	4.9%	41	39	2	0	0.0%	3
	CLARK	8	2	6	0	0.0%	8	7	1	0	0.0%	4
	COLE	73	31	38	1	1.4%	70	68	2	0	0.0%	2
	GASCONADE	13	6	6	1	7.7%	13	12	1	0	0.0%	4
	HOWARD	13	8	4	0	0.0%	12	12	0	0	0.0%	2
	KNOX	3	1	2	0	0.0%	3	3	0	0	0.0%	2
	LEWIS	4	3	1	0	0.0%	4	4	0	0	0.0%	1
	LINCOLN	63	35	33	3	4.2%	71	68	2	1	1.4%	4
	MACON	18	13	6	0	0.0%	19	18	1	0	0.0%	3
	MARION	37	16	13	0	0.0%	29	28	0	1	3.4%	4
	MONITEAU	11	5	6	1	8.3%	12	11	0	1	8.3%	4
	MONROE	2	1	1	0	0.0%	2	2	0	0	0.0%	13
	MONTGOMERY	10	2	7	1	10.0%	10	10	0	0	0.0%	4
	OSAGE	8	3	5	0	0.0%	8	7	1	0	0.0%	5
	PIKE	25	12	10	1	4.3%	23	22	1	0	0.0%	3
	RALLS	6	6	1	0	0.0%	7	7	0	0	0.0%	2
	RANDOLPH	26	12	11	1	4.2%	24	24	0	0	0.0%	4
	SCHUYLER	3	0	2	0	0.0%	2	2	0	0	0.0%	4
SCOTLAND	4	2	1	0	0.0%	3	3	0	0	0.0%	2	
SHELBY	6	4	1	0	0.0%	5	5	0	0	0.0%	3	
WARREN	31	8	21	2	6.5%	31	29	1	1	3.2%	4	
	NE TOTAL	631	294	298	22	3.6%	614	591	16	7	1.1%	4
SE REGION	BOLLINGER	14	9	5	0	0.0%	14	14	0	0	0.0%	2
	BUTLER	63	31	30	0	0.0%	61	59	0	2	3.3%	38
	CAPE GIRARDEAU	90	40	45	2	2.3%	87	85	2	0	0.0%	3
	CARTER	9	4	4	0	0.0%	8	8	0	0	0.0%	3
	CRAWFORD	44	20	24	2	4.3%	46	44	2	0	0.0%	3
	DENT	19	10	6	0	0.0%	16	16	0	0	0.0%	2
	DUNKLIN	36	21	17	1	2.6%	39	39	0	0	0.0%	3
	HOWELL	86	41	36	4	4.9%	81	77	3	1	1.2%	4
	IRON	13	4	9	0	0.0%	13	12	1	0	0.0%	4
	MADISON	11	6	7	0	0.0%	13	11	1	1	7.7%	5
	MARIES	9	4	6	0	0.0%	10	10	0	0	0.0%	3

**TABLE 10
FAMILY MO HEALTHNET APPLICATIONS - NON FFM
AUGUST 2020**

		# RECEIVED	# APPROVED	# WITHDRAWN	# REJECTED	PERCENT REJECTED	TOTAL RESOLVED	DAYS FOR APPLICATION RESOLUTION			% OVER 30 DAYS	AVERAGE DAYS
								15 DAYS OR LESS	16-30 DAYS	OVER 30 DAYS		
SE REGION	MISSISSIPPI	11	3	9	0	0.0%	12	12	0	0	0.0%	3
	NEW MADRID	27	14	10	2	7.7%	26	24	2	0	0.0%	4
	OREGON	11	6	3	1	10.0%	10	10	0	0	0.0%	4
	PEMISCOT	21	11	8	2	9.5%	21	18	3	0	0.0%	5
	PERRY	25	15	9	0	0.0%	24	22	1	1	4.2%	5
	PHELPS	54	24	30	0	0.0%	54	53	0	1	1.9%	6
	PULASKI	51	23	20	1	2.3%	44	43	1	0	0.0%	2
	REYNOLDS	7	4	3	0	0.0%	7	7	0	0	0.0%	2
	RIPLEY	19	7	11	1	5.3%	19	18	0	1	5.3%	4
	ST FRANCOIS	88	39	41	1	1.2%	81	79	2	0	0.0%	2
	STE GENEVIEVE	13	8	4	1	7.7%	13	13	0	0	0.0%	4
	SCOTT	51	23	23	2	4.2%	48	47	0	1	2.1%	3
	SHANNON	8	3	4	0	0.0%	7	7	0	0	0.0%	4
	STODDARD	33	19	10	2	6.5%	31	30	1	0	0.0%	3
	TEXAS	30	18	11	0	0.0%	29	28	0	1	3.4%	4
WASHINGTON	28	15	10	0	0.0%	25	25	0	0	0.0%	3	
WAYNE	15	6	9	0	0.0%	15	15	0	0	0.0%	3	
WRIGHT	18	5	11	1	5.9%	17	16	1	0	0.0%	4	
	SE TOTAL	904	433	415	23	2.6%	871	842	20	9	1.0%	6
SW REGION	BARRY	38	19	18	1	2.6%	38	33	4	1	2.6%	63
	BARTON	17	7	8	0	0.0%	15	15	0	0	0.0%	3
	BATES	11	8	3	0	0.0%	11	10	0	1	9.1%	6
	BENTON	25	8	14	0	0.0%	22	21	0	1	4.5%	4
	CAMDEN	62	32	24	2	3.4%	58	58	0	0	0.0%	3
	CEDAR	11	9	5	0	0.0%	14	13	1	0	0.0%	4
	CHRISTIAN	109	54	48	2	1.9%	104	99	4	1	1.0%	4
	DADE	7	1	4	2	28.6%	7	7	0	0	0.0%	4
	DALLAS	20	9	10	0	0.0%	19	19	0	0	0.0%	3
	DOUGLAS	21	8	10	1	5.3%	19	19	0	0	0.0%	2
	GREENE	354	172	162	13	3.7%	347	327	19	1	0.3%	4
	HENRY	33	13	16	1	3.3%	30	29	1	0	0.0%	2
	HICKORY	12	5	4	0	0.0%	9	9	0	0	0.0%	2
	JASPER	192	111	74	8	4.1%	193	180	10	3	1.6%	5
	LACLEDE	55	32	24	1	1.8%	57	56	1	0	0.0%	3
	LAWRENCE	59	32	24	1	1.8%	57	56	1	0	0.0%	3
	MCDONALD	39	25	10	4	10.3%	39	33	4	2	5.1%	6
	MILLER	34	12	18	2	6.3%	32	31	1	0	0.0%	3
	MORGAN	24	12	10	1	4.3%	23	23	0	0	0.0%	3
	NEWTON	85	48	37	3	3.4%	88	83	5	0	0.0%	3
	OZARK	16	6	5	2	15.4%	13	13	0	0	0.0%	3
	POLK	44	20	19	4	9.3%	43	42	0	1	2.3%	4
ST CLAIR	15	4	11	2	11.8%	17	16	0	1	5.9%	5	
STONE	40	20	13	2	5.7%	35	33	2	0	0.0%	3	
TANEY	95	38	53	2	2.2%	93	90	3	0	0.0%	3	
VERNON	27	11	16	0	0.0%	27	27	0	0	0.0%	3	
WEBSTER	54	23	26	1	2.0%	50	49	1	0	0.0%	4	
	SW TOTAL	1,499	739	666	55	3.8%	1,460	1,391	57	12	0.8%	5
KC REGION	ANDREW	9	6	4	1	9.1%	11	11	0	0	0.0%	3
	BUCHANAN	122	55	57	6	5.1%	118	112	4	2	1.7%	21
	CLAY	222	115	92	11	5.0%	218	208	10	0	0.0%	3
	DE KALB	11	6	6	0	0.0%	12	12	0	0	0.0%	4
	JACKSON	874	426	406	33	3.8%	865	824	30	11	1.3%	7
	PLATTE	91	54	29	3	3.5%	86	83	2	1	1.2%	4
	KC TOTAL	1,329	662	594	54	4.1%	1,310	1,250	46	14	1.1%	8
STL REGION	FRANKLIN	84	47	34	0	0.0%	81	81	0	0	0.0%	3
	JEFFERSON	177	71	91	3	1.8%	165	160	5	0	0.0%	3
	ST CHARLES	210	113	78	4	2.1%	195	188	4	3	1.5%	10
	ST LOUIS COUNTY	814	374	388	15	1.9%	777	754	18	5	0.6%	9
	ST LOUIS CITY	385	171	196	9	2.4%	376	363	12	1	0.3%	3
	STL TOTAL	1,670	776	787	31	1.9%	1,594	1,546	39	9	0.6%	7
UNKNOWN		23	6	12	1	5.3%	19	19	0	0	0.0%	3
STATEWIDE		6,583	3,147	3,019	206	3.2%	6,372	6,117	196	59	0.9%	6

**TABLE 10A
FAMILY MO HEALTHNET APPLICATIONS RESOLVED
AS OF AUGUST 31, 2020**

MONTH RECEIVED BY FSD	TOTAL RESOLVED	DAYS FOR APPLICATION RESOLUTION			% OVER 30 DAYS	AVERAGE DAYS
		15 DAYS OR LESS	16-30 DAYS	OVER 30 DAYS		
JAN-2014	13,725	280	944	12,501	91.1%	97
FEB-2014	13,279	1,838	1,410	10,031	75.5%	74
MAR-2014	20,511	2,234	3,011	15,266	74.4%	88
APR-2014	14,780	1,718	1,229	11,833	80.1%	92
MAY-2014	11,152	858	1,425	8,869	79.5%	74
JUN-2014	12,327	1,747	1,432	9,148	74.2%	73
JUL-2014	14,084	2,039	2,685	9,360	66.5%	61
AUG-2014	14,563	2,969	2,488	9,106	62.5%	55
SEP-2014	14,215	2,462	2,849	8,904	62.6%	48
OCT-2014	13,226	1,947	975	10,304	77.9%	66
NOV-2014	11,009	1,757	856	8,396	76.3%	66
DEC-2014	12,132	2,101	1,857	8,174	67.4%	54
JAN-2015	12,635	3,437	2,746	6,452	51.1%	44
FEB-2015	10,541	2,876	3,407	4,258	40.4%	46
MAR-2015	10,534	4,808	3,230	2,496	23.7%	31
APR-2015	10,552	4,579	3,576	2,397	22.7%	39
MAY-2015	8,634	5,698	1,839	1,097	12.7%	36
JUN-2015	9,461	6,132	2,151	1,178	12.5%	31
JUL-2015	10,460	6,869	2,318	1,273	12.2%	32
AUG-2015	10,328	5,310	3,276	1,742	16.9%	36
SEP-2015	10,255	5,509	2,629	2,117	20.6%	34
OCT-2015	9,961	5,160	2,896	1,905	19.1%	34
NOV-2015	9,467	6,797	1,546	1,124	11.9%	29
DEC-2015	9,982	5,225	2,689	2,068	20.7%	32
JAN-2016	10,996	3,732	4,696	2,568	23.4%	33
FEB-2016	8,828	2,989	3,475	2,364	26.8%	37
MAR-2016	8,804	3,326	3,515	1,963	22.3%	40
APR-2016	7,928	2,791	3,317	1,820	23.0%	50
MAY-2016	7,274	2,318	2,708	2,248	30.9%	57
JUN-2016	7,497	2,668	2,597	2,232	29.8%	51
JUL-2016	7,600	2,558	3,195	1,847	24.3%	47
AUG-2016	9,493	2,475	1,604	5,414	57.0%	53
SEP-2016	7,373	3,349	1,259	2,765	37.5%	34
OCT-2016	7,361	4,229	2,217	915	12.4%	21
NOV-2016	7,640	2,992	1,084	3,564	46.6%	41
DEC-2016	6,445	846	1,405	4,194	65.1%	61
JAN-2017	7,353	1,087	2,075	4,191	57.0%	54
FEB-2017	5,705	1,706	1,953	2,046	35.9%	37
MAR-2017	6,790	2,208	2,409	2,173	32.0%	34
APR-2017	6,264	2,624	959	2,681	42.8%	44
MAY-2017	6,696	2,406	758	3,532	52.7%	48
JUN-2017	6,933	1,740	1,372	3,821	55.1%	44
JUL-2017	7,152	1,849	1,103	4,200	58.7%	45
AUG-2017	8,166	2,295	1,019	4,852	59.4%	47
SEP-2017	7,327	1,701	970	4,656	63.5%	45
OCT-2017	8,538	2,138	1,021	5,379	63.0%	46
NOV-2017	8,490	2,170	974	5,346	63.0%	52
DEC-2017	7,511	2,435	969	4,107	54.7%	59
JAN-2018	8,259	3,769	1,141	3,349	40.5%	41
FEB-2018	6,722	2,816	1,252	2,654	39.5%	39
MAR-2018	7,290	2,459	1,559	3,272	44.9%	43
APR-2018	6,762	3,774	958	2,030	30.0%	29

**TABLE 10A
FAMILY MO HEALTHNET APPLICATIONS RESOLVED
AS OF AUGUST 31, 2020**

MONTH RECEIVED BY FSD	TOTAL RESOLVED	DAYS FOR APPLICATION RESOLUTION			% OVER 30 DAYS	AVERAGE DAYS
		15 DAYS OR LESS	16-30 DAYS	OVER 30 DAYS		
MAY-2018	6,436	2,637	1,124	2,675	41.6%	37
JUN-2018	6,618	2,090	1,406	3,122	47.2%	39
JUL-2018	7,240	2,542	1,039	3,659	50.5%	35
AUG-2018	8,234	2,828	1,267	4,139	50.3%	34
SEP-2018	7,095	3,038	1,980	2,077	29.3%	27
OCT-2018	8,318	2,394	1,500	4,424	53.2%	33
NOV-2018	7,843	1,587	1,481	4,775	60.9%	43
DEC-2018	7,633	1,932	1,476	4,225	55.4%	48
JAN-2019	8,958	3,457	1,336	4,165	46.5%	44
FEB-2019	7,590	3,201	1,308	3,081	40.6%	35
MAR-2019	8,574	4,032	1,157	3,385	39.5%	35
APR-2019	9,030	3,792	1,111	4,127	45.7%	39
MAY-2019	8,703	2,782	1,241	4,680	53.8%	45
JUN-2019	8,545	2,428	1,282	4,835	56.6%	44
JUL-2019	9,682	3,068	2,740	3,874	40.0%	33
AUG-2019	10,814	1,684	6,495	2,635	24.4%	29
SEP-2019	9,796	808	6,257	2,731	27.9%	30
OCT-2019	9,648	1,373	5,029	3,246	33.6%	32
NOV-2019	8,403	1,668	1,428	5,307	63.2%	47
DEC-2019	8,171	1,628	2,025	4,518	55.3%	41
JAN-2020	10,016	2,288	2,352	5,376	53.7%	33
FEB-2020	8,635	1,362	1,735	5,538	64.1%	32
MAR-2020	8,612	2,848	4,937	827	9.6%	20
APR-2020	6,557	6,061	276	220	3.4%	6
MAY-2020	5,577	5,199	234	144	2.6%	4
JUN-2020	6,159	5,817	310	32	0.5%	4
JUL-2020	6,283	6,040	209	34	0.5%	4
AUG-2020	5,760	5,697	63	0	0.0%	2

NOTE: APPLICATIONS RECEIVED IN ONE MONTH MAY BE RESOLVED IN LATER MONTHS. DAYS TO RESOLVE REPRESENT THE DIFFERENCE BETWEEN THE DATE RESOLVED AND THE DATE RECEIVED BY THE FSD OFFICE FOR THOSE APPLICATIONS THAT HAVE BEEN RESOLVED AS OF THE LAST DAY OF THE REPORT MONTH. APPLICATIONS RESOLVED INCLUDE THOSE APPLICATIONS APPROVED, REJECTED OR WITHDRAWN.

**TABLE 11
FAMILY MO HEALTHNET APPLICATIONS
AUGUST 2020**

		HOW APPLICATIONS WERE RECEIVED							TOTAL
		FAX	FFM	IN PERSON	ONLINE	PAPER	PHONE		
NW REGION	ATCHISON	0	2	0	5	0	1	8	
	CALDWELL	0	1	0	4	0	3	8	
	CARROLL	0	2	0	12	0	4	18	
	CASS	0	28	0	90	3	25	146	
	CHARITON	0	2	0	4	0	0	6	
	CLINTON	0	8	0	14	0	6	28	
	COOPER	0	1	0	13	0	4	18	
	DAVISS	0	1	0	7	0	0	8	
	GENTRY	0	0	0	6	0	1	7	
	GRUNDY	0	2	0	6	0	1	9	
	HARRISON	0	1	0	5	1	3	10	
	HOLT	0	2	0	2	1	1	6	
	JOHNSON	0	13	0	35	4	10	62	
	LAFAYETTE	0	7	0	29	2	11	49	
	LINN	0	4	0	6	1	3	14	
	LIVINGSTON	0	2	0	9	3	4	18	
	MERCER	0	1	0	1	0	1	3	
	NODAWAY	0	6	0	9	2	5	22	
	PETTIS	0	9	0	42	12	23	86	
	PUTNAM	0	0	1	7	0	3	11	
RAY	0	7	0	19	1	8	35		
SALINE	0	7	0	27	3	13	50		
SULLIVAN	0	0	0	3	1	3	7		
WORTH	0	0	0	2	2	0	4		
	NW TOTAL	0	106	1	357	36	133	633	
NE REGION	ADAIR	0	7	0	21	0	12	40	
	AUDRAIN	0	10	0	15	0	6	31	
	BOONE	0	44	0	111	9	47	211	
	CALLAWAY	0	13	0	29	1	16	59	
	CLARK	0	1	0	5	0	3	9	
	COLE	0	11	0	52	1	20	84	
	GASCONADE	0	6	0	8	2	3	19	
	HOWARD	0	4	0	11	0	2	17	
	KNOX	0	1	0	1	0	2	4	
	LEWIS	0	1	0	3	0	1	5	
	LINCOLN	0	21	0	39	4	20	84	
	MACON	0	4	0	12	3	3	22	
	MARION	0	5	0	24	4	9	42	
	MONITEAU	0	2	0	6	0	5	13	
	MONROE	0	3	0	2	0	0	5	
	MONTGOMERY	0	3	0	6	0	4	13	
	OSAGE	0	2	0	4	0	4	10	
	PIKE	0	5	0	17	5	3	30	
	RALLS	0	2	0	3	1	2	8	
	RANDOLPH	0	6	0	17	2	7	32	
SCHUYLER	0	0	0	2	0	1	3		
SCOTLAND	0	0	0	2	0	2	4		
SHELBY	0	3	0	6	0	0	9		
WARREN	0	10	0	24	2	5	41		
	NE TOTAL	0	164	0	420	34	177	795	
SE REGION	BOLLINGER	0	1	0	9	1	4	15	
	BUTLER	0	11	0	44	5	14	74	
	CAPE GIRARDEAU	0	21	0	61	10	19	111	
	CARTER	0	3	0	4	1	4	12	
	CRAWFORD	0	12	0	36	1	7	56	
	DENT	0	1	0	15	0	4	20	
	DUNKLIN	0	3	0	26	3	7	39	
	HOWELL	0	9	0	56	7	23	95	
	IRON	0	4	0	9	2	2	17	
	MADISON	0	5	0	9	0	2	16	
MARIES	0	2	0	6	1	2	11		

**TABLE 11
FAMILY MO HEALTHNET APPLICATIONS
AUGUST 2020**

		HOW APPLICATIONS WERE RECEIVED							TOTAL
		FAX	FFM	IN PERSON	ONLINE	PAPER	PHONE		
SE REGION	MISSISSIPPI	0	2	0	6	1	4	13	
	NEW MADRID	0	6	0	21	1	5	33	
	OREGON	0	3	0	4	0	7	14	
	PEMISCOT	0	8	0	12	2	7	29	
	PERRY	0	3	0	13	5	7	28	
	PHELPS	0	9	0	37	3	14	63	
	PULASKI	0	9	0	33	1	17	60	
	REYNOLDS	0	1	0	5	1	1	8	
	RIPLEY	0	1	0	13	2	4	20	
	ST FRANCOIS	0	16	0	55	2	31	104	
	STE GENEVIEVE	0	4	0	10	1	2	17	
	SCOTT	0	9	0	38	2	11	60	
	SHANNON	0	1	0	7	0	1	9	
	STODDARD	0	7	0	25	3	5	40	
	TEXAS	0	5	0	24	1	5	35	
	WASHINGTON	0	4	0	14	5	9	32	
	WAYNE	0	2	0	9	2	4	17	
	WRIGHT	0	6	0	13	1	4	24	
	SE TOTAL	0	168	0	614	64	226	1,072	
SW REGION	BARRY	0	14	0	22	3	13	52	
	BARTON	0	3	0	12	0	5	20	
	BATES	0	3	0	7	2	2	14	
	BENTON	0	5	0	18	1	6	30	
	CAMDEN	0	8	0	40	4	18	70	
	CEDAR	0	2	0	11	0	0	13	
	CHRISTIAN	0	26	0	81	6	22	135	
	DADE	0	1	0	3	1	3	8	
	DALLAS	0	1	0	15	0	5	21	
	DOUGLAS	0	5	0	16	1	4	26	
	GREENE	0	103	0	287	13	54	457	
	HENRY	0	1	0	23	1	9	34	
	HICKORY	0	4	0	8	0	4	16	
	JASPER	0	40	0	139	18	35	232	
	LACLEDE	0	10	0	41	1	13	65	
	LAWRENCE	0	7	0	47	0	12	66	
	MCDONALD	0	9	0	28	5	6	48	
	MILLER	0	7	0	22	2	10	41	
	MORGAN	0	9	0	16	1	7	33	
	NEWTON	2	14	0	60	3	20	99	
	OZARK	0	4	0	11	2	3	20	
	POLK	0	10	0	33	3	8	54	
	ST CLAIR	0	4	0	10	0	5	19	
STONE	0	13	0	31	2	7	53		
TANEY	0	22	0	79	2	14	117		
VERNON	0	7	0	17	4	6	34		
WEBSTER	0	5	0	42	3	9	59		
	SW TOTAL	2	337	0	1,119	78	300	1,836	
KC REGION	ANDREW	0	3	0	8	0	1	12	
	BUCHANAN	0	14	0	79	10	33	136	
	CLAY	0	67	0	166	12	44	289	
	DE KALB	0	0	0	9	0	2	11	
	JACKSON	1	234	0	609	56	208	1,108	
	PLATTE	0	37	0	69	8	14	128	
	KC TOTAL	1	355	0	940	86	302	1,684	
STL REGION	FRANKLIN	0	38	0	74	0	10	122	
	JEFFERSON	0	66	0	128	12	37	243	
	ST CHARLES	1	99	0	152	7	50	309	
	ST LOUIS COUNTY	1	315	0	545	43	225	1,129	
	ST LOUIS CITY	0	94	0	229	21	135	479	
	STL TOTAL	2	612	0	1,128	83	457	2,282	
UNKNOWN		0	62	0	17	2	4	85	
STATEWIDE		5	1,804	1	4,595	383	1,599	8,387	

**TABLE 12
MHK, MHF AND TMH FAMILIES
AUGUST 2020**

		NON-CHIP CHILD AND PARENT FAMILIES	NON-CHIP CHILD ONLY FAMILIES	CHIP FAMILIES	CHIP/NON-CHIP CHILD AND PARENT FAMILIES	CHIP/NON-CHIP CHILD ONLY FAMILIES	TOTAL FAMILIES RECEIVING
NW REGION	ATCHISON	44	126	16	0	0	186
	CALDWELL	112	230	26	4	1	373
	CARROLL	102	267	33	0	1	403
	CASS	1,011	2,339	359	7	19	3,735
	CHARITON	73	197	29	0	0	299
	CLINTON	224	438	48	2	6	718
	COOPER	161	538	62	1	2	764
	DAVISS	99	267	35	0	2	403
	GENTRY	45	194	29	1	0	269
	GRUNDY	130	305	30	1	5	471
	HARRISON	94	306	39	0	2	441
	HOLT	35	110	14	1	0	160
	JOHNSON	488	1,105	136	2	7	1,738
	LAFAYETTE	400	967	106	3	9	1,485
	LINN	148	437	42	1	3	631
	LIVINGSTON	169	436	43	3	2	653
	MERCER	23	71	21	0	0	115
	NODAWAY	128	346	51	3	2	530
	PETTIS	595	1,824	189	2	8	2,618
	PUTNAM	48	144	19	0	0	211
	RAY	282	622	57	1	6	968
	SALINE	337	803	65	0	5	1,210
	SULLIVAN	89	245	28	0	0	362
WORTH	20	51	3	0	0	74	
	NW TOTAL	4,857	12,368	1,480	32	80	18,817
NE REGION	ADAIR	262	713	107	0	10	1,092
	AUDRAIN	356	850	76	3	4	1,289
	BOONE	1,541	4,058	481	10	20	6,110
	CALLAWAY	526	1,197	122	5	10	1,860
	CLARK	82	217	35	0	1	335
	COLE	875	1,974	228	3	4	3,084
	GASCONADE	141	404	65	1	5	616
	HOWARD	90	296	43	1	3	433
	KNOX	47	132	19	0	0	198
	LEWIS	121	250	40	2	1	414
	LINCOLN	782	1,494	193	4	8	2,481
	MACON	177	508	77	1	4	767
	MARION	425	1,009	110	0	7	1,551
	MONITEAU	140	463	61	1	3	668
	MONROE	115	252	37	1	3	408
	MONTGOMERY	151	334	44	0	2	531
	OSAGE	78	225	30	1	2	336
	PIKE	225	557	49	0	6	837
	RALLS	98	226	36	0	0	360
	RANDOLPH	383	846	76	2	3	1,310
	SCHUYLER	34	123	19	0	3	179
	SCOTLAND	42	134	27	1	2	206
	SHELBY	72	222	31	0	0	325
WARREN	457	955	100	1	4	1,517	
	NE TOTAL	7,220	17,439	2,106	37	105	26,907
SE REGION	BOLLINGER	191	431	50	1	0	673
	BUTLER	899	2,007	200	4	9	3,119
	CAPE GIRARDEAU	885	2,180	238	4	9	3,316
	CARTER	98	298	19	0	2	417
	CRAWFORD	426	897	101	0	5	1,429
	DENT	262	595	69	3	5	934
	DUNKLIN	821	1,525	112	1	3	2,462
	HOWELL	744	1,818	214	0	12	2,788
	IRON	182	408	35	1	0	626
	MADISON	186	516	50	3	1	756
	MARIES	100	209	26	2	2	339

**TABLE 12
MHK, MHF AND TMH FAMILIES
AUGUST 2020**

		NON-CHIP CHILD AND PARENT FAMILIES	NON-CHIP CHILD ONLY FAMILIES	CHIP FAMILIES	CHIP/NON-CHIP CHILD AND PARENT FAMILIES	CHIP/NON-CHIP CHILD ONLY FAMILIES	TOTAL FAMILIES RECEIVING
SE REGION	MISSISSIPPI	287	555	55	1	1	899
	NEW MADRID	326	680	61	2	2	1,071
	OREGON	193	498	51	0	4	746
	PEMISCOT	468	873	54	1	6	1,402
	PERRY	201	524	56	2	2	785
	PHELPS	550	1,369	137	1	9	2,066
	PULASKI	559	1,222	133	2	5	1,921
	REYNOLDS	136	279	27	0	0	442
	RIPLEY	317	619	68	0	6	1,010
	ST FRANCOIS	1,096	2,331	225	4	15	3,671
	STE GENEVIEVE	210	391	44	0	2	647
	SCOTT	744	1,725	147	0	11	2,627
	SHANNON	144	360	37	1	0	542
	STODDARD	467	1,133	155	3	8	1,766
	TEXAS	357	841	99	1	7	1,305
	WASHINGTON	446	953	85	2	3	1,489
	WAYNE	233	505	44	0	4	786
WRIGHT	367	846	82	0	4	1,299	
	SE TOTAL	11,895	26,588	2,674	39	137	41,333
SW REGION	BARRY	519	1,426	119	0	9	2,073
	BARTON	179	462	37	2	2	682
	BATES	188	503	52	2	1	746
	BENTON	240	619	69	2	5	935
	CAMDEN	495	1,374	180	4	9	2,062
	CEDAR	218	528	49	2	3	800
	CHRISTIAN	882	2,594	446	11	24	3,957
	DADE	98	261	30	0	1	390
	DALLAS	253	578	76	0	4	911
	DOUGLAS	217	494	65	1	3	780
	GREENE	3,684	8,736	962	28	44	13,454
	HENRY	320	793	91	3	6	1,213
	HICKORY	125	300	25	0	0	450
	JASPER	1,814	5,105	425	10	21	7,375
	LACLEDE	619	1,475	167	2	9	2,272
	LAWRENCE	563	1,518	125	5	7	2,218
	MCDONALD	375	1,067	69	2	4	1,517
	MILLER	374	944	112	2	10	1,442
	MORGAN	311	731	113	1	3	1,159
	NEWTON	816	2,177	215	4	15	3,227
	OZARK	144	373	39	0	0	556
	POLK	408	1,089	135	0	7	1,639
	ST CLAIR	133	313	29	2	0	477
STONE	363	897	127	0	3	1,390	
TANEY	831	2,212	278	3	13	3,337	
VERNON	311	737	77	0	4	1,129	
WEBSTER	522	1,310	191	4	6	2,033	
	SW TOTAL	15,002	38,616	4,303	90	213	58,224
KC REGION	ANDREW	134	336	37	1	2	510
	BUCHANAN	1,295	2,998	249	4	13	4,559
	CLAY	2,144	5,049	636	22	47	7,898
	DE KALB	77	224	23	1	3	328
	JACKSON	10,122	22,320	2,083	44	109	34,678
	PLATTE	695	1,612	228	2	16	2,553
		KC TOTAL	14,467	32,539	3,256	74	190
STL REGION	FRANKLIN	1,201	2,726	268	12	12	4,219
	JEFFERSON	2,618	5,252	641	32	26	8,569
	ST CHARLES	2,266	5,531	796	18	38	8,649
	ST LOUIS COUNTY	10,378	23,971	2,299	30	81	36,759
	ST LOUIS CITY	5,253	11,395	612	8	18	17,286
	STL TOTAL	21,716	48,875	4,616	100	175	75,482
UNKNOWN		1	0	0	0	0	1
STATEWIDE		75,158	176,425	18,435	372	900	271,290

**TABLE 13
FAMILY MO HEALTHNET CHILDREN
AUGUST 2020**

		NON CHIP POVERTY	CHIP NON-PREMIUM	CHIP PREMIUM	MHF	TMH	NEWBORNS	TOTAL CHILDREN
NW REGION	ATCHISON	242	3	25	62	0	22	354
	CALDWELL	474	2	51	231	0	69	827
	CARROLL	463	2	56	197	0	54	772
	CASS	4,254	42	689	2,082	0	541	7,608
	CHARITON	400	2	44	118	0	54	618
	CLINTON	836	10	104	466	0	119	1,535
	COOPER	1,007	12	97	342	0	125	1,583
	DAVIESS	536	5	76	215	2	73	907
	GENTRY	386	0	61	112	0	47	606
	GRUNDY	610	8	48	238	0	66	970
	HARRISON	562	8	63	235	0	61	929
	HOLT	199	1	24	73	0	26	323
	JOHNSON	1,985	23	260	917	0	292	3,477
	LAFAYETTE	1,752	3	204	853	0	255	3,067
	LINN	766	1	89	272	0	113	1,241
	LIVINGSTON	803	3	91	327	1	121	1,346
	MERCER	137	1	38	58	0	17	251
	NODAWAY	669	7	102	243	0	96	1,117
	PETTIS	3,433	20	344	1,543	7	466	5,813
	PUTNAM	269	0	38	93	0	34	434
	RAY	1,058	7	116	550	0	159	1,890
SALINE	1,471	11	100	722	2	169	2,475	
SULLIVAN	394	2	54	234	0	65	749	
WORTH	83	0	5	37	0	13	138	
	NW TOTAL	22,789	173	2,779	10,220	12	3,057	39,030
NE REGION	ADAIR	1,268	12	193	527	0	183	2,183
	AUDRAIN	1,532	14	133	788	0	196	2,663
	BOONE	7,287	47	859	3,450	5	1,023	12,671
	CALLAWAY	2,193	19	216	1,034	1	319	3,782
	CLARK	397	11	53	136	0	45	642
	COLE	3,568	28	386	1,932	0	463	6,377
	GASCONADE	732	7	119	288	0	88	1,234
	HOWARD	594	1	90	159	0	61	905
	KNOX	256	5	28	72	0	32	393
	LEWIS	449	9	66	247	0	49	820
	LINCOLN	2,754	29	373	1,495	0	400	5,051
	MACON	983	10	144	325	0	114	1,576
	MARION	1,825	17	204	860	0	236	3,142
	MONITEAU	931	9	111	293	0	96	1,440
	MONROE	473	2	74	216	1	79	845
	MONTGOMERY	620	3	91	279	0	96	1,089
	OSAGE	427	3	55	156	0	53	694
	PIKE	1,045	9	90	467	0	132	1,743
	RALLS	387	3	66	212	0	50	718
	RANDOLPH	1,523	8	143	780	0	209	2,663
	SCHUYLER	251	0	34	57	0	29	371
	SCOTLAND	259	2	51	78	0	25	415
	SHELBY	407	0	60	136	0	42	645
WARREN	1,742	13	185	1,024	2	198	3,164	
	NE TOTAL	31,903	261	3,824	15,011	9	4,218	55,226
SE REGION	BOLLINGER	804	5	91	416	0	113	1,429
	BUTLER	3,375	30	333	1,844	0	559	6,141
	CAPE GIRARDEAU	3,937	27	405	1,894	8	517	6,788
	CARTER	520	2	35	202	0	83	842
	CRAWFORD	1,660	14	190	809	0	212	2,885
	DENT	1,137	5	143	509	0	124	1,918
	DUNKLIN	2,610	5	218	2,008	1	380	5,222
	HOWELL	3,592	18	397	1,539	0	459	6,005
	IRON	706	5	57	346	0	92	1,206
	MADISON	920	6	85	391	2	114	1,518
	MARIES	414	8	46	180	1	61	710

**TABLE 13
FAMILY MO HEALTHNET CHILDREN
AUGUST 2020**

		NON CHIP POVERTY	CHIP NON-PREMIUM	CHIP PREMIUM	MHF	TMH	NEWBORNS	TOTAL CHILDREN
SE REGION	MISSISSIPPI	939	4	101	627	2	156	1,829
	NEW MADRID	1,136	7	104	736	0	158	2,141
	OREGON	921	14	84	411	0	111	1,541
	PEMISCOT	1,503	11	84	1,142	1	220	2,961
	PERRY	947	7	98	421	2	121	1,596
	PHELPS	2,419	15	242	1,032	2	305	4,015
	PULASKI	2,208	15	230	1,099	0	326	3,878
	REYNOLDS	514	3	47	245	1	84	894
	RIPLEY	1,108	5	130	626	0	164	2,033
	ST FRANCOIS	4,061	12	392	2,114	2	666	7,247
	STE GENEVIEVE	761	3	73	388	0	119	1,344
	SCOTT	2,951	18	235	1,687	0	463	5,354
	SHANNON	680	4	63	329	0	87	1,163
	STODDARD	2,031	13	277	962	1	287	3,571
	TEXAS	1,615	6	190	751	0	198	2,760
	WASHINGTON	1,627	12	158	970	1	251	3,019
	WAYNE	932	6	81	450	0	130	1,599
	WRIGHT	1,700	6	159	772	1	230	2,868
	SE TOTAL	47,728	286	4,748	24,900	25	6,790	84,477
SW REGION	BARRY	2,740	12	215	1,114	2	322	4,405
	BARTON	886	1	73	361	0	106	1,427
	BATES	930	5	92	368	0	114	1,509
	BENTON	1,137	0	129	475	2	138	1,881
	CAMDEN	2,500	12	319	942	1	290	4,064
	CEDAR	1,081	3	92	442	0	153	1,771
	CHRISTIAN	5,124	40	873	1,651	1	613	8,302
	DADE	528	1	48	174	0	62	813
	DALLAS	1,081	4	152	486	0	141	1,864
	DOUGLAS	921	1	143	488	0	117	1,670
	GREENE	15,812	82	1,725	7,284	6	2,601	27,510
	HENRY	1,431	1	173	629	2	186	2,422
	HICKORY	543	4	46	221	0	60	874
	JASPER	9,052	51	779	4,097	3	1,109	15,091
	LACLEDE	2,799	14	322	1,223	2	416	4,776
	LAWRENCE	2,956	11	244	1,224	0	379	4,814
	MCDONALD	2,096	14	121	853	0	226	3,310
	MILLER	1,785	17	212	724	0	247	2,985
	MORGAN	1,410	14	219	610	2	178	2,433
	NEWTON	4,063	33	415	1,706	3	514	6,734
	OZARK	684	2	75	283	1	59	1,104
	POLK	2,094	11	259	842	5	272	3,483
	ST CLAIR	599	9	53	287	0	44	992
STONE	1,707	21	229	660	0	224	2,841	
TANEY	4,007	21	500	1,572	1	547	6,648	
VERNON	1,343	5	155	658	1	201	2,363	
WEBSTER	2,650	30	348	1,013	0	366	4,407	
	SW TOTAL	71,959	419	8,011	30,387	32	9,685	120,493
KC REGION	ANDREW	605	2	74	277	0	90	1,048
	BUCHANAN	5,046	20	445	3,024	0	823	9,358
	CLAY	9,147	68	1,167	4,636	2	1,259	16,279
	DE KALB	421	0	46	138	0	57	662
	JACKSON	39,577	282	3,632	25,002	16	5,742	74,251
	PLATTE	2,807	19	405	1,478	2	385	5,096
	KC TOTAL	57,603	391	5,769	34,555	20	8,356	106,694
STL REGION	FRANKLIN	4,975	25	485	2,310	0	719	8,514
	JEFFERSON	9,250	58	1,158	4,839	2	1,392	16,699
	ST CHARLES	9,582	88	1,424	4,562	12	1,210	16,878
	ST LOUIS COUNTY	41,613	244	3,808	23,573	19	6,104	75,361
	ST LOUIS CITY	19,299	66	941	13,145	2	3,104	36,557
	STL TOTAL	84,719	481	7,816	48,429	35	12,529	154,009
UNKNOWN	0	0	0	0	0	0	0	
STATEWIDE	316,701	2,011	32,947	163,502	133	44,635	559,929	

TABLE 14
FAMILY MO HEALTHNET PARENTS/CARETAKERS
AUGUST 2020

		MHF	TMH	MPW	EXTENDED WOMEN'S HEALTH	UNINSURED WOMEN'S HEALTH	TOTAL PARENTS/ CARETAKERS
NW REGION	ATCHISON	47	0	19	7	21	94
	CALDWELL	137	0	65	17	41	260
	CARROLL	115	0	50	18	45	228
	CASS	1,098	0	435	221	401	2,155
	CHARITON	79	1	28	17	29	154
	CLINTON	248	0	94	55	75	472
	COOPER	176	0	117	48	100	441
	DAVISS	110	0	62	35	45	252
	GENTRY	48	0	34	19	29	130
	GRUNDY	149	0	54	26	76	305
	HARRISON	112	0	57	25	46	240
	HOLT	38	0	21	11	20	90
	JOHNSON	534	0	217	104	201	1,056
	LAFAYETTE	442	0	191	98	137	868
	LINN	171	0	94	41	73	379
	LIVINGSTON	192	1	103	57	84	437
	MERCER	26	0	19	9	12	66
	NODAWAY	141	0	75	40	70	326
	PETTIS	655	2	356	207	255	1,475
	PUTNAM	57	0	35	14	20	126
RAY	296	0	138	56	89	579	
SALINE	369	1	122	59	123	674	
SULLIVAN	105	0	45	18	34	202	
WORTH	24	0	11	6	12	53	
	NW TOTAL	5,369	5	2,442	1,208	2,038	11,062
NE REGION	ADAIR	312	0	172	67	124	675
	AUDRAIN	385	1	153	84	172	795
	BOONE	1,657	3	840	413	928	3,841
	CALLAWAY	570	0	251	131	263	1,215
	CLARK	96	0	44	16	35	191
	COLE	911	0	412	178	422	1,923
	GASCONADE	159	0	61	37	87	344
	HOWARD	98	0	73	20	56	247
	KNOX	54	0	19	11	29	113
	LEWIS	135	0	36	20	50	241
	LINCOLN	838	1	305	153	294	1,591
	MACON	192	0	121	44	96	453
	MARION	460	0	226	105	245	1,036
	MONITEAU	156	0	91	39	88	374
	MONROE	126	1	52	28	57	264
	MONTGOMERY	162	0	59	31	57	309
	OSAGE	89	0	42	19	27	177
	PIKE	259	0	114	54	126	553
	RALLS	106	0	51	16	42	215
	RANDOLPH	434	0	177	79	194	884
SCHUYLER	38	0	24	15	28	105	
SCOTLAND	51	0	19	12	28	110	
SHELBY	82	0	35	13	38	168	
WARREN	496	0	170	79	181	926	
	NE TOTAL	7,866	6	3,547	1,664	3,667	16,750
SE REGION	BOLLINGER	217	0	77	58	74	426
	BUTLER	997	0	503	164	375	2,039
	CAPE GIRARDEAU	944	1	472	215	499	2,131
	CARTER	108	0	70	29	57	264
	CRAWFORD	473	0	177	91	154	895
	DENT	299	2	105	62	110	578
	DUNKLIN	889	0	344	127	312	1,672
	HOWELL	846	1	405	192	314	1,758
	IRON	213	0	82	40	74	409
	MADISON	205	0	116	46	97	464
MARIES	111	1	57	21	39	229	

**TABLE 14
FAMILY MO HEALTHNET PARENTS/CARETAKERS
AUGUST 2020**

		MHF	TMH	MPW	EXTENDED WOMEN'S HEALTH	UNINSURED WOMEN'S HEALTH	TOTAL PARENTS/ CARETAKERS
SE REGION	MISSISSIPPI	310	1	118	55	130	614
	NEW MADRID	356	0	146	69	154	725
	OREGON	220	0	98	46	110	474
	PEMISCOT	498	0	196	92	209	995
	PERRY	229	1	97	48	88	463
	PHELPS	598	1	261	138	243	1,241
	PULASKI	620	0	282	109	260	1,271
	REYNOLDS	154	0	61	35	62	312
	RIPLEY	359	0	133	61	113	666
	ST FRANCOIS	1,221	0	526	217	469	2,433
	STE GENEVIEVE	227	0	81	46	71	425
	SCOTT	784	0	399	179	397	1,759
	SHANNON	178	0	61	41	78	358
	STODDARD	517	0	245	103	229	1,094
	TEXAS	411	0	182	91	159	843
	WASHINGTON	517	0	218	77	165	977
	WAYNE	261	0	84	44	118	507
WRIGHT	409	0	182	97	140	828	
	SE TOTAL	13,171	8	5,778	2,593	5,300	26,850
SW REGION	BARRY	615	2	256	121	219	1,213
	BARTON	200	2	85	27	77	391
	BATES	215	0	95	51	89	450
	BENTON	273	1	113	58	86	531
	CAMDEN	577	1	248	113	237	1,176
	CEDAR	254	0	117	54	104	529
	CHRISTIAN	997	0	529	279	429	2,234
	DADE	107	0	40	26	57	230
	DALLAS	297	0	119	53	92	561
	DOUGLAS	254	0	109	48	96	507
	GREENE	4,036	2	2,248	983	1,788	9,057
	HENRY	353	0	156	76	167	752
	HICKORY	144	0	52	25	53	274
	JASPER	1,971	1	897	420	925	4,214
	LACLEDE	690	0	348	168	240	1,446
	LAWRENCE	640	0	331	134	268	1,373
	MCDONALD	431	0	212	82	140	865
	MILLER	412	0	181	96	176	865
	MORGAN	368	1	150	69	128	716
	NEWTON	927	0	409	188	378	1,902
	OZARK	158	0	69	27	72	326
	POLK	472	1	226	111	190	1,000
	ST CLAIR	156	0	50	30	67	303
	STONE	408	0	182	101	161	852
	TANEY	932	2	496	238	406	2,074
	VERNON	347	0	193	53	129	722
WEBSTER	582	0	282	158	220	1,242	
	SW TOTAL	16,816	13	8,193	3,789	6,994	35,805
KC REGION	ANDREW	140	0	74	36	67	317
	BUCHANAN	1,404	0	676	284	584	2,948
	CLAY	2,355	0	1,127	499	824	4,805
	DE KALB	96	0	45	22	40	203
	JACKSON	10,808	7	4,695	1,968	3,885	21,363
	PLATTE	776	1	349	152	256	1,534
	KC TOTAL	15,579	8	6,966	2,961	5,656	31,170
STL REGION	FRANKLIN	1,312	0	528	236	538	2,614
	JEFFERSON	2,850	1	1,127	477	1,056	5,511
	ST CHARLES	2,452	4	959	506	944	4,865
	ST LOUIS COUNTY	10,962	5	4,860	2,283	5,757	23,867
	ST LOUIS CITY	5,472	0	2,528	1,163	2,970	12,133
	STL TOTAL	23,048	10	10,002	4,665	11,265	48,990
UNKNOWN		1	0	1	0	0	2
STATEWIDE		81,850	50	36,929	16,880	34,920	170,629

**TABLE 15
MHABD NON-BLIND APPLICATIONS FOR PERSONS < 65 YEARS OF AGE
AUGUST 2020**

		# APPROVED	# REJECTED	PERCENT REJECTED	TOTAL RESOLVED	DAYS FOR APPLICATION RESOLUTION					% OVER 90 DAYS	AVERAGE DAYS	
						30 DAYS OR LESS	31-45 DAYS	46-90 DAYS	91-105 DAYS	OVER 105 DAYS			
NW REGION	ATCHISON	2	5	71.4%	7	7	0	0	0	0	0.0%	9	
	CALDWELL	6	1	14.3%	7	6	0	0	0	1	14.3%	37	
	CARROLL	5	4	44.4%	9	6	3	0	0	0	0.0%	22	
	CASS	27	46	63.0%	73	48	16	5	1	3	5.5%	30	
	CHARITON	5	5	50.0%	10	5	2	3	0	0	0.0%	31	
	CLINTON	3	10	76.9%	13	10	2	1	0	0	0.0%	22	
	COOPER	6	12	66.7%	18	11	5	1	0	1	5.6%	35	
	DAVISS	1	3	75.0%	4	1	1	1	1	0	25.0%	54	
	GENTRY	2	3	60.0%	5	3	2	0	0	0	0.0%	26	
	GRUNDY	3	8	72.7%	11	5	4	1	1	0	9.1%	36	
	HARRISON	5	6	54.5%	11	6	1	2	1	1	18.2%	49	
	HOLT	0	3	100.0%	3	3	0	0	0	0	0.0%	17	
	JOHNSON	10	26	72.2%	36	18	13	0	2	3	13.9%	37	
	LAFAYETTE	12	24	66.7%	36	22	7	3	1	3	11.1%	36	
	LINN	3	8	72.7%	11	6	5	0	0	0	0.0%	32	
	LIVINGSTON	8	10	55.6%	18	14	1	3	0	0	0.0%	20	
	MERCER	2	4	66.7%	6	3	2	0	0	1	16.7%	32	
	NODAWAY	3	13	81.3%	16	10	5	0	0	1	6.3%	31	
	PETTIS	22	30	57.7%	52	31	10	9	0	2	3.8%	31	
	PUTNAM	2	5	71.4%	7	6	0	1	0	0	0.0%	18	
	RAY	2	13	86.7%	15	7	5	1	0	2	13.3%	46	
SALINE	9	17	65.4%	26	18	2	4	0	2	7.7%	33		
SULLIVAN	2	3	60.0%	5	4	1	0	0	0	0.0%	18		
WORTH	0	0	0.0%	0	0	0	0	0	0	0.0%	0		
	NW TOTAL	140	259	64.9%	399	250	87	35	7	20	6.8%	32	
NE REGION	ADAIR	7	15	68.2%	22	13	4	1	0	4	18.2%	52	
	AUDRAIN	12	19	61.3%	31	23	4	4	0	0	0.0%	20	
	BOONE	53	88	62.4%	141	90	30	15	3	3	4.3%	29	
	CALLAWAY	19	24	55.8%	43	32	5	5	0	1	2.3%	27	
	CLARK	3	3	50.0%	6	5	1	0	0	0	0.0%	16	
	COLE	23	37	61.7%	60	40	11	2	1	6	11.7%	35	
	GASCONADE	3	6	66.7%	9	5	4	0	0	0	0.0%	24	
	HOWARD	2	4	66.7%	6	2	2	0	1	1	33.3%	63	
	KNOX	0	5	100.0%	5	3	2	0	0	0	0.0%	26	
	LEWIS	2	7	77.8%	9	6	2	1	0	0	0.0%	21	
	LINCOLN	20	26	56.5%	46	29	7	6	1	3	8.7%	33	
	MACON	4	9	69.2%	13	10	0	1	2	0	15.4%	33	
	MARION	10	20	66.7%	30	18	5	2	0	5	16.7%	54	
	MONITEAU	2	7	77.8%	9	2	3	2	0	2	22.2%	80	
	MONROE	1	3	75.0%	4	2	2	0	0	0	0.0%	27	
	MONTGOMERY	6	7	53.8%	13	5	3	1	0	4	30.8%	73	
	OSAGE	2	6	75.0%	8	7	1	0	0	0	0.0%	18	
	PIKE	13	11	45.8%	24	15	2	3	3	1	16.7%	39	
	RALLS	5	8	61.5%	13	11	0	2	0	0	0.0%	24	
	RANDOLPH	10	20	66.7%	30	19	5	5	0	1	3.3%	27	
	SCHUYLER	2	4	66.7%	6	2	3	0	0	1	16.7%	68	
	SCOTLAND	1	0	0.0%	1	0	0	0	1	0	100.0%	104	
	SHELBY	3	6	66.7%	9	6	1	1	1	0	11.1%	26	
	WARREN	9	18	66.7%	27	14	8	3	0	2	7.4%	34	
		NE TOTAL	212	353	62.5%	565	359	105	54	13	34	8.3%	34
	SE REGION	BOLLINGER	5	13	72.2%	18	15	1	2	0	0	0.0%	17
		BUTLER	34	58	63.0%	92	58	17	8	2	7	9.8%	34
CAPE GIRARDEAU		27	53	66.3%	80	51	17	6	0	6	7.5%	38	
CARTER		5	6	54.5%	11	6	3	2	0	0	0.0%	26	
CRAWFORD		14	17	54.8%	31	21	5	1	0	4	12.9%	51	
DENT		11	14	56.0%	25	15	5	3	1	1	8.0%	37	
DUNKLIN		15	36	70.6%	51	35	8	6	0	2	3.9%	35	
HOWELL		24	52	68.4%	76	57	12	4	1	2	3.9%	25	
IRON		8	10	55.6%	18	11	3	2	0	2	11.1%	44	
MADISON		4	12	75.0%	16	10	5	0	0	1	6.3%	38	
MARIES		7	6	46.2%	13	7	4	0	0	2	15.4%	37	

**TABLE 15
MHABD NON-BLIND APPLICATIONS FOR PERSONS < 65 YEARS OF AGE
AUGUST 2020**

		# APPROVED	# REJECTED	PERCENT REJECTED	TOTAL RESOLVED	DAYS FOR APPLICATION RESOLUTION					% OVER 90 DAYS	AVERAGE DAYS
						30 DAYS OR LESS	31-45 DAYS	46-90 DAYS	91-105 DAYS	OVER 105 DAYS		
SE REGION	MISSISSIPPI	7	18	72.0%	25	18	3	3	0	1	4.0%	27
	NEW MADRID	14	15	51.7%	29	22	4	2	0	1	3.4%	26
	OREGON	3	18	85.7%	21	11	7	1	0	2	9.5%	40
	PEMISCOT	14	20	58.8%	34	25	4	1	1	3	11.8%	40
	PERRY	7	11	61.1%	18	12	2	0	0	4	22.2%	58
	PHELPS	11	42	79.2%	53	31	12	4	1	5	11.3%	46
	PULASKI	8	15	65.2%	23	17	2	1	0	3	13.0%	39
	REYNOLDS	6	5	45.5%	11	6	2	3	0	0	0.0%	34
	RIPLEY	10	15	60.0%	25	13	5	2	2	3	20.0%	50
	ST FRANCOIS	36	45	55.6%	81	51	12	7	1	10	13.6%	43
	STE GENEVIEVE	5	9	64.3%	14	9	3	2	0	0	0.0%	23
	SCOTT	22	49	69.0%	71	51	10	3	0	7	9.9%	40
	SHANNON	1	3	75.0%	4	2	1	0	0	1	25.0%	63
	STODDARD	20	22	52.4%	42	30	4	5	0	3	7.1%	33
	TEXAS	7	20	74.1%	27	17	6	2	0	2	7.4%	34
	WASHINGTON	13	20	60.6%	33	25	5	2	0	1	3.0%	24
	WAYNE	5	10	66.7%	15	11	1	2	0	1	6.7%	34
WRIGHT	14	17	54.8%	31	17	8	4	0	2	6.5%	37	
	SE TOTAL	357	631	63.9%	988	654	171	78	9	76	8.6%	37
SW REGION	BARRY	32	23	41.8%	55	43	7	1	1	3	7.3%	28
	BARTON	5	6	54.5%	11	6	1	3	1	0	9.1%	31
	BATES	5	9	64.3%	14	7	6	1	0	0	0.0%	27
	BENTON	10	10	50.0%	20	13	3	0	0	4	20.0%	54
	CAMDEN	13	17	56.7%	30	18	8	2	0	2	6.7%	32
	CEDAR	5	7	58.3%	12	10	0	0	1	1	16.7%	30
	CHRISTIAN	18	38	67.9%	56	40	9	1	2	4	10.7%	31
	DADE	3	2	40.0%	5	4	1	0	0	0	0.0%	21
	DALLAS	6	17	73.9%	23	15	6	1	0	1	4.3%	26
	DOUGLAS	8	8	50.0%	16	8	5	1	0	2	12.5%	36
	GREENE	124	197	61.4%	321	229	46	20	4	22	8.1%	31
	HENRY	12	24	66.7%	36	23	2	6	0	5	13.9%	51
	HICKORY	4	9	69.2%	13	10	0	1	0	2	15.4%	40
	JASPER	60	118	66.3%	178	124	31	11	1	11	6.7%	30
	LACLEDE	16	21	56.8%	37	23	7	4	0	3	8.1%	36
	LAWRENCE	17	38	69.1%	55	36	11	5	1	2	5.5%	31
	MCDONALD	13	18	58.1%	31	23	3	0	1	4	16.1%	42
	MILLER	13	22	62.9%	35	17	9	6	0	3	8.6%	41
	MORGAN	10	17	63.0%	27	16	6	0	2	3	18.5%	46
	NEWTON	24	41	63.1%	65	46	10	7	0	2	3.1%	29
	OZARK	5	8	61.5%	13	8	4	1	0	0	0.0%	22
	POLK	6	17	73.9%	23	12	8	1	0	2	8.7%	36
	ST CLAIR	2	5	71.4%	7	2	3	1	0	1	14.3%	45
STONE	11	15	57.7%	26	11	9	3	1	2	11.5%	40	
TANEY	30	65	68.4%	95	62	19	5	2	7	9.5%	35	
VERNON	4	13	76.5%	17	6	5	3	0	3	17.6%	56	
WEBSTER	16	18	52.9%	34	21	8	3	0	2	5.9%	32	
	SW TOTAL	472	783	62.4%	1,255	833	227	87	17	91	8.6%	33
KC REGION	ANDREW	3	9	75.0%	12	5	6	1	0	0	0.0%	29
	BUCHANAN	52	58	52.7%	110	74	14	17	0	5	4.5%	34
	CLAY	50	110	68.8%	160	109	33	5	4	9	8.1%	29
	DE KALB	0	3	100.0%	3	2	1	0	0	0	0.0%	33
	JACKSON	312	528	62.9%	840	546	149	97	13	35	5.7%	32
	PLATTE	13	48	78.7%	61	42	9	4	2	4	9.8%	35
	KC TOTAL	430	756	63.7%	1,186	778	212	124	19	53	6.1%	32
STL REGION	FRANKLIN	26	49	65.3%	75	51	12	6	1	5	8.0%	31
	JEFFERSON	55	112	67.1%	167	121	30	9	3	4	4.2%	25
	ST CHARLES	45	110	71.0%	155	110	20	16	4	5	5.8%	29
	ST LOUIS COUNTY	320	536	62.6%	856	638	144	51	6	17	2.7%	21
	ST LOUIS CITY	347	341	49.6%	688	544	93	33	4	14	2.6%	19
	STL TOTAL	793	1,148	59.1%	1,941	1,464	299	115	18	45	3.2%	22
UNKNOWN		0	1	100.0%	1	0	1	0	0	0	0.0%	44
STATEWIDE		2,404	3,931	62.1%	6,335	4,338	1,102	493	83	319	6.3%	30

**TABLE 16
MHABD NON-BLIND APPLICATIONS FOR PERSONS 65+ YEARS OF AGE
AUGUST 2020**

		# APPROVED	# REJECTED	PERCENT REJECTED	TOTAL RESOLVED	DAYS FOR APPLICATION RESOLUTION					% OVER 45 DAYS	AVERAGE DAYS
						30 DAYS OR LESS	31-45 DAYS	46-90 DAYS	91-105 DAYS	OVER 105 DAYS		
NW REGION	ATCHISON	1	1	50.0%	2	1	1	0	0	0	0.0%	27
	CALDWELL	1	4	80.0%	5	1	4	0	0	0	0.0%	37
	CARROLL	4	2	33.3%	6	3	3	0	0	0	0.0%	32
	CASS	13	13	50.0%	26	14	10	2	0	0	7.7%	28
	CHARITON	1	2	66.7%	3	3	0	0	0	0	0.0%	9
	CLINTON	1	3	75.0%	4	2	2	0	0	0	0.0%	25
	COOPER	3	3	50.0%	6	3	2	1	0	0	16.7%	26
	DAVISS	1	2	66.7%	3	1	2	0	0	0	0.0%	34
	GENTRY	1	0	0.0%	1	0	0	1	0	0	100.0%	56
	GRUNDY	4	0	0.0%	4	4	0	0	0	0	0.0%	9
	HARRISON	3	3	50.0%	6	5	1	0	0	0	0.0%	18
	HOLT	0	0	0.0%	0	0	0	0	0	0	0.0%	0
	JOHNSON	4	2	33.3%	6	2	4	0	0	0	0.0%	33
	LAFAYETTE	4	1	20.0%	5	2	2	1	0	0	20.0%	27
	LINN	7	1	12.5%	8	5	3	0	0	0	0.0%	28
	LIVINGSTON	6	0	0.0%	6	4	1	1	0	0	16.7%	23
	MERCER	0	0	0.0%	0	0	0	0	0	0	0.0%	0
	NODAWAY	1	1	50.0%	2	0	1	1	0	0	50.0%	57
	PETTIS	13	8	38.1%	21	13	8	0	0	0	0.0%	24
	PUTNAM	1	2	66.7%	3	0	2	1	0	0	33.3%	46
RAY	2	0	0.0%	2	1	1	0	0	0	0.0%	24	
SALINE	5	4	44.4%	9	5	4	0	0	0	0.0%	25	
SULLIVAN	2	1	33.3%	3	2	0	1	0	0	33.3%	31	
WORTH	1	0	0.0%	1	0	1	0	0	0	0.0%	44	
	NW TOTAL	79	53	40.2%	132	71	52	9	0	0	6.8%	27
NE REGION	ADAIR	1	0	0.0%	1	0	1	0	0	0	0.0%	38
	AUDRAIN	5	5	50.0%	10	7	3	0	0	0	0.0%	25
	BOONE	15	17	53.1%	32	16	13	3	0	0	9.4%	28
	CALLAWAY	8	12	60.0%	20	16	3	1	0	0	5.0%	18
	CLARK	3	0	0.0%	3	1	2	0	0	0	0.0%	36
	COLE	3	10	76.9%	13	5	8	0	0	0	0.0%	30
	GASCONADE	3	2	40.0%	5	3	2	0	0	0	0.0%	25
	HOWARD	1	1	50.0%	2	1	1	0	0	0	0.0%	23
	KNOX	1	0	0.0%	1	1	0	0	0	0	0.0%	15
	LEWIS	2	1	33.3%	3	0	2	1	0	0	33.3%	50
	LINCOLN	3	7	70.0%	10	5	4	1	0	0	10.0%	31
	MACON	4	3	42.9%	7	4	2	1	0	0	14.3%	30
	MARION	4	3	42.9%	7	5	2	0	0	0	0.0%	18
	MONITEAU	2	2	50.0%	4	1	2	1	0	0	25.0%	35
	MONROE	2	0	0.0%	2	2	0	0	0	0	0.0%	4
	MONTGOMERY	2	3	60.0%	5	2	3	0	0	0	0.0%	30
	OSAGE	1	4	80.0%	5	1	4	0	0	0	0.0%	40
	PIKE	9	3	25.0%	12	8	4	0	0	0	0.0%	23
	RALLS	1	2	66.7%	3	2	1	0	0	0	0.0%	21
	RANDOLPH	5	5	50.0%	10	3	5	2	0	0	20.0%	35
SCHUYLER	1	1	50.0%	2	1	1	0	0	0	0.0%	26	
SCOTLAND	1	1	50.0%	2	2	0	0	0	0	0.0%	18	
SHELBY	1	0	0.0%	1	1	0	0	0	0	0.0%	8	
WARREN	2	5	71.4%	7	3	3	1	0	0	14.3%	30	
	NE TOTAL	80	87	52.1%	167	90	66	11	0	0	6.6%	27
SE REGION	BOLLINGER	3	6	66.7%	9	3	6	0	0	0	0.0%	32
	BUTLER	8	13	61.9%	21	10	10	1	0	0	4.8%	28
	CAPE GIRARDEAU	19	16	45.7%	35	20	15	0	0	0	0.0%	26
	CARTER	0	4	100.0%	4	0	4	0	0	0	0.0%	44
	CRAWFORD	7	6	46.2%	13	10	3	0	0	0	0.0%	21
	DENT	5	9	64.3%	14	10	4	0	0	0	0.0%	21
	DUNKLIN	7	5	41.7%	12	6	5	1	0	0	8.3%	27
	HOWELL	10	7	41.2%	17	10	6	1	0	0	5.9%	27
	IRON	2	0	0.0%	2	2	0	0	0	0	0.0%	16
	MADISON	5	3	37.5%	8	4	4	0	0	0	0.0%	29
MARIES	1	2	66.7%	3	0	3	0	0	0	0.0%	34	

**TABLE 16
MHABD NON-BLIND APPLICATIONS FOR PERSONS 65+ YEARS OF AGE
AUGUST 2020**

		# APPROVED	# REJECTED	PERCENT REJECTED	TOTAL RESOLVED	DAYS FOR APPLICATION RESOLUTION					% OVER 45 DAYS	AVERAGE DAYS
						30 DAYS OR LESS	31-45 DAYS	46-90 DAYS	91-105 DAYS	OVER 105 DAYS		
SE REGION	MISSISSIPPI	3	7	70.0%	10	5	3	2	0	0	20.0%	30
	NEW MADRID	4	3	42.9%	7	6	1	0	0	0	0.0%	16
	OREGON	2	2	50.0%	4	2	2	0	0	0	0.0%	24
	PEMISCOT	4	4	50.0%	8	5	3	0	0	0	0.0%	25
	PERRY	3	4	57.1%	7	1	4	2	0	0	28.6%	37
	PHELPS	14	10	41.7%	24	15	8	1	0	0	4.2%	23
	PULASKI	8	2	20.0%	10	10	0	0	0	0	0.0%	13
	REYNOLDS	1	1	50.0%	2	2	0	0	0	0	0.0%	11
	RIPLEY	2	4	66.7%	6	2	4	0	0	0	0.0%	33
	ST FRANCOIS	18	11	37.9%	29	18	11	0	0	0	0.0%	23
	STE GENEVIEVE	5	4	44.4%	9	7	2	0	0	0	0.0%	20
	SCOTT	10	5	33.3%	15	10	4	1	0	0	6.7%	24
	SHANNON	2	5	71.4%	7	1	5	1	0	0	14.3%	39
	STODDARD	8	10	55.6%	18	9	9	0	0	0	0.0%	28
	TEXAS	2	5	71.4%	7	3	3	1	0	0	14.3%	28
	WASHINGTON	5	2	28.6%	7	3	4	0	0	0	0.0%	32
WAYNE	3	6	66.7%	9	6	3	0	0	0	0.0%	21	
WRIGHT	4	3	42.9%	7	5	2	0	0	0	0.0%	20	
	SE TOTAL	165	159	49.1%	324	185	128	11	0	0	3.4%	25
SW REGION	BARRY	7	11	61.1%	18	13	5	0	0	0	0.0%	21
	BARTON	5	2	28.6%	7	4	1	2	0	0	28.6%	32
	BATES	7	5	41.7%	12	5	5	2	0	0	16.7%	31
	BENTON	6	7	53.8%	13	7	4	2	0	0	15.4%	24
	CAMDEN	6	8	57.1%	14	2	10	2	0	0	14.3%	39
	CEDAR	1	6	85.7%	7	5	2	0	0	0	0.0%	19
	CHRISTIAN	10	9	47.4%	19	6	12	1	0	0	5.3%	32
	DADE	2	2	50.0%	4	0	2	2	0	0	50.0%	45
	DALLAS	5	10	66.7%	15	7	6	2	0	0	13.3%	31
	DOUGLAS	6	4	40.0%	10	8	2	0	0	0	0.0%	16
	GREENE	45	42	48.3%	87	52	31	3	1	0	4.6%	25
	HENRY	5	10	66.7%	15	10	3	2	0	0	13.3%	25
	HICKORY	4	2	33.3%	6	1	4	1	0	0	16.7%	35
	JASPER	39	32	45.1%	71	43	24	4	0	0	5.6%	24
	LACLEDE	7	10	58.8%	17	11	5	1	0	0	5.9%	23
	LAWRENCE	12	8	40.0%	20	12	5	3	0	0	15.0%	27
	MCDONALD	9	3	25.0%	12	9	2	1	0	0	8.3%	21
	MILLER	3	2	40.0%	5	4	1	0	0	0	0.0%	18
	MORGAN	6	3	33.3%	9	4	4	1	0	0	11.1%	29
	NEWTON	20	10	33.3%	30	15	11	4	0	0	13.3%	26
	OZARK	5	2	28.6%	7	5	2	0	0	0	0.0%	19
	POLK	7	3	30.0%	10	5	4	1	0	0	10.0%	29
	ST CLAIR	5	1	16.7%	6	3	3	0	0	0	0.0%	25
STONE	4	6	60.0%	10	5	5	0	0	0	0.0%	26	
TANEY	15	12	44.4%	27	16	10	1	0	0	3.7%	26	
VERNON	4	1	20.0%	5	3	2	0	0	0	0.0%	21	
WEBSTER	9	8	47.1%	17	10	6	1	0	0	5.9%	25	
	SW TOTAL	254	219	46.3%	473	265	171	36	1	0	7.8%	26
KC REGION	ANDREW	2	5	71.4%	7	4	3	0	0	0	0.0%	24
	BUCHANAN	16	9	36.0%	25	13	10	2	0	0	8.0%	29
	CLAY	48	31	39.2%	79	54	18	6	0	1	8.9%	28
	DE KALB	2	3	60.0%	5	4	1	0	0	0	0.0%	16
	JACKSON	147	121	45.1%	268	157	98	10	0	3	4.9%	27
	PLATTE	14	9	39.1%	23	11	11	1	0	0	4.3%	29
	KC TOTAL	229	178	43.7%	407	243	141	19	0	4	5.7%	27
STL REGION	FRANKLIN	12	24	66.7%	36	20	14	1	0	1	5.6%	30
	JEFFERSON	27	23	46.0%	50	30	16	4	0	0	8.0%	26
	ST CHARLES	17	17	50.0%	34	14	15	4	0	1	14.7%	34
	ST LOUIS COUNTY	153	150	49.5%	303	161	118	20	2	2	7.9%	28
	ST LOUIS CITY	71	45	38.8%	116	67	47	2	0	0	1.7%	26
	STL TOTAL	280	259	48.1%	539	292	210	31	2	4	6.9%	28
UNKNOWN		0	1	100.0%	1	1	0	0	0	0	0.0%	0
STATEWIDE		1,087	956	46.8%	2,043	1,147	768	117	3	8	6.3%	27

**TABLE 17
MHABD BLIND APPLICATIONS
AUGUST 2020**

	# APPROVED	# REJECTED	PERCENT REJECTED	TOTAL RESOLVED	DAYS FOR APPLICATION RESOLUTION					% OVER 90 DAYS	AVERAGE DAYS	
					30 DAYS OR LESS	31-45 DAYS	46-90 DAYS	91-105 DAYS	OVER 105 DAYS			
NW REGION	ATCHISON	0	0	0.0%	0	0	0	0	0	0	0.0%	0
	CALDWELL	0	0	0.0%	0	0	0	0	0	0	0.0%	0
	CARROLL	0	0	0.0%	0	0	0	0	0	0	0.0%	0
	CASS	0	0	0.0%	0	0	0	0	0	0	0.0%	0
	CHARITON	0	2	100.0%	2	1	0	1	0	0	0.0%	28
	CLINTON	0	0	0.0%	0	0	0	0	0	0	0.0%	0
	COOPER	0	0	0.0%	0	0	0	0	0	0	0.0%	0
	DAVISS	0	0	0.0%	0	0	0	0	0	0	0.0%	0
	GENTRY	0	0	0.0%	0	0	0	0	0	0	0.0%	0
	GRUNDY	0	0	0.0%	0	0	0	0	0	0	0.0%	0
	HARRISON	0	2	100.0%	2	0	2	0	0	0	0.0%	41
	HOLT	0	0	0.0%	0	0	0	0	0	0	0.0%	0
	JOHNSON	0	2	100.0%	2	1	1	0	0	0	0.0%	31
	LAFAYETTE	0	0	0.0%	0	0	0	0	0	0	0.0%	0
	LINN	0	0	0.0%	0	0	0	0	0	0	0.0%	0
	LIVINGSTON	0	0	0.0%	0	0	0	0	0	0	0.0%	0
	MERCER	0	0	0.0%	0	0	0	0	0	0	0.0%	0
	NODAWAY	0	0	0.0%	0	0	0	0	0	0	0.0%	0
	PETTIS	0	0	0.0%	0	0	0	0	0	0	0.0%	0
	PUTNAM	0	0	0.0%	0	0	0	0	0	0	0.0%	0
	RAY	0	0	0.0%	0	0	0	0	0	0	0.0%	0
SALINE	0	1	100.0%	1	0	0	0	0	1	100.0%	153	
SULLIVAN	0	0	0.0%	0	0	0	0	0	0	0.0%	0	
WORTH	0	0	0.0%	0	0	0	0	0	0	0.0%	0	
NW TOTAL	0	7	100.0%	7	2	3	1	0	1	14.3%	50	
NE REGION	ADAIR	0	0	0.0%	0	0	0	0	0	0	0.0%	0
	AUDRAIN	0	0	0.0%	0	0	0	0	0	0	0.0%	0
	BOONE	1	3	75.0%	4	0	2	0	0	2	50.0%	115
	CALLAWAY	0	0	0.0%	0	0	0	0	0	0	0.0%	0
	CLARK	0	0	0.0%	0	0	0	0	0	0	0.0%	0
	COLE	0	1	100.0%	1	1	0	0	0	0	0.0%	28
	GASCONADE	0	0	0.0%	0	0	0	0	0	0	0.0%	0
	HOWARD	0	0	0.0%	0	0	0	0	0	0	0.0%	0
	KNOX	0	0	0.0%	0	0	0	0	0	0	0.0%	0
	LEWIS	0	0	0.0%	0	0	0	0	0	0	0.0%	0
	LINCOLN	0	0	0.0%	0	0	0	0	0	0	0.0%	0
	MACON	0	0	0.0%	0	0	0	0	0	0	0.0%	0
	MARION	0	0	0.0%	0	0	0	0	0	0	0.0%	0
	MONITEAU	0	0	0.0%	0	0	0	0	0	0	0.0%	0
	MONROE	0	0	0.0%	0	0	0	0	0	0	0.0%	0
	MONTGOMERY	0	0	0.0%	0	0	0	0	0	0	0.0%	0
	OSAGE	0	0	0.0%	0	0	0	0	0	0	0.0%	0
	PIKE	0	0	0.0%	0	0	0	0	0	0	0.0%	0
	RALLS	0	0	0.0%	0	0	0	0	0	0	0.0%	0
	RANDOLPH	0	0	0.0%	0	0	0	0	0	0	0.0%	0
	SCHUYLER	0	0	0.0%	0	0	0	0	0	0	0.0%	0
SCOTLAND	0	1	100.0%	1	1	0	0	0	0	0.0%	26	
SHELBY	0	0	0.0%	0	0	0	0	0	0	0.0%	0	
WARREN	0	0	0.0%	0	0	0	0	0	0	0.0%	0	
NE TOTAL	1	5	83.3%	6	2	2	0	0	2	33.3%	86	
SE REGION	BOLLINGER	0	2	100.0%	2	1	1	0	0	0	0.0%	24
	BUTLER	0	1	100.0%	1	0	1	0	0	0	0.0%	32
	CAPE GIRARDEAU	0	0	0.0%	0	0	0	0	0	0	0.0%	0
	CARTER	0	0	0.0%	0	0	0	0	0	0	0.0%	0
	CRAWFORD	0	0	0.0%	0	0	0	0	0	0	0.0%	0
	DENT	0	1	100.0%	1	0	0	0	0	1	100.0%	291
	DUNKLIN	0	1	100.0%	1	0	1	0	0	0	0.0%	31
	HOWELL	0	0	0.0%	0	0	0	0	0	0	0.0%	0
	IRON	0	0	0.0%	0	0	0	0	0	0	0.0%	0
	MADISON	0	0	0.0%	0	0	0	0	0	0	0.0%	0
	MARIES	0	0	0.0%	0	0	0	0	0	0	0.0%	0

**TABLE 17
MHABD BLIND APPLICATIONS
AUGUST 2020**

		# APPROVED	# REJECTED	PERCENT REJECTED	TOTAL RESOLVED	DAYS FOR APPLICATION RESOLUTION					% OVER 90 DAYS	AVERAGE DAYS
						30 DAYS OR LESS	31-45 DAYS	46-90 DAYS	91-105 DAYS	OVER 105 DAYS		
SE REGION	MISSISSIPPI	0	0	0.0%	0	0	0	0	0	0	0.0%	0
	NEW MADRID	0	0	0.0%	0	0	0	0	0	0	0.0%	0
	OREGON	0	1	100.0%	1	0	1	0	0	0	0.0%	35
	PEMISCOT	0	1	100.0%	1	0	0	0	0	1	100.0%	196
	PERRY	0	0	0.0%	0	0	0	0	0	0	0.0%	0
	PHELPS	0	1	100.0%	1	0	1	0	0	0	0.0%	35
	PULASKI	0	0	0.0%	0	0	0	0	0	0	0.0%	0
	REYNOLDS	0	0	0.0%	0	0	0	0	0	0	0.0%	0
	RIPLEY	0	1	100.0%	1	0	1	0	0	0	0.0%	33
	ST FRANCOIS	0	1	100.0%	1	1	0	0	0	0	0.0%	25
	STE GENEVIEVE	0	0	0.0%	0	0	0	0	0	0	0.0%	0
	SCOTT	0	1	100.0%	1	0	0	0	0	1	100.0%	222
	SHANNON	0	0	0.0%	0	0	0	0	0	0	0.0%	0
	STODDARD	0	1	100.0%	1	0	1	0	0	0	0.0%	38
	TEXAS	0	0	0.0%	0	0	0	0	0	0	0.0%	0
	WASHINGTON	0	1	100.0%	1	0	0	1	0	0	0.0%	60
WAYNE	0	0	0.0%	0	0	0	0	0	0	0.0%	0	
WRIGHT	0	0	0.0%	0	0	0	0	0	0	0.0%	0	
	SE TOTAL	0	13	100.0%	13	2	7	1	0	3	23.1%	80
SW REGION	BARRY	0	1	100.0%	1	0	0	1	0	0	0.0%	59
	BARTON	0	0	0.0%	0	0	0	0	0	0	0.0%	0
	BATES	0	0	0.0%	0	0	0	0	0	0	0.0%	0
	BENTON	0	0	0.0%	0	0	0	0	0	0	0.0%	0
	CAMDEN	0	0	0.0%	0	0	0	0	0	0	0.0%	0
	CEDAR	0	0	0.0%	0	0	0	0	0	0	0.0%	0
	CHRISTIAN	0	2	100.0%	2	1	0	0	0	1	50.0%	90
	DADE	0	0	0.0%	0	0	0	0	0	0	0.0%	0
	DALLAS	0	0	0.0%	0	0	0	0	0	0	0.0%	0
	DOUGLAS	0	0	0.0%	0	0	0	0	0	0	0.0%	0
	GREENE	0	8	100.0%	8	7	0	0	0	1	12.5%	41
	HENRY	0	0	0.0%	0	0	0	0	0	0	0.0%	0
	HICKORY	0	1	100.0%	1	0	0	0	0	1	100.0%	245
	JASPER	0	0	0.0%	0	0	0	0	0	0	0.0%	0
	LACLEDE	0	0	0.0%	0	0	0	0	0	0	0.0%	0
	LAWRENCE	0	1	100.0%	1	1	0	0	0	0	0.0%	30
	MCDONALD	0	1	100.0%	1	1	0	0	0	0	0.0%	3
	MILLER	0	2	100.0%	2	1	1	0	0	0	0.0%	35
	MORGAN	0	0	0.0%	0	0	0	0	0	0	0.0%	0
	NEWTON	1	0	0.0%	1	0	0	1	0	0	0.0%	75
	OZARK	0	0	0.0%	0	0	0	0	0	0	0.0%	0
	POLK	0	1	100.0%	1	1	0	0	0	0	0.0%	18
	ST CLAIR	0	0	0.0%	0	0	0	0	0	0	0.0%	0
STONE	0	0	0.0%	0	0	0	0	0	0	0.0%	0	
TANEY	0	1	100.0%	1	1	0	0	0	0	0.0%	19	
VERNON	0	0	0.0%	0	0	0	0	0	0	0.0%	0	
WEBSTER	1	1	50.0%	2	0	1	0	1	0	50.0%	66	
	SW TOTAL	2	19	90.5%	21	13	2	2	1	3	19.0%	55
KC REGION	ANDREW	0	0	0.0%	0	0	0	0	0	0	0.0%	0
	BUCHANAN	0	1	100.0%	1	1	0	0	0	0	0.0%	9
	CLAY	2	0	0.0%	2	0	1	0	0	1	50.0%	128
	DE KALB	0	0	0.0%	0	0	0	0	0	0	0.0%	0
	JACKSON	2	14	87.5%	16	6	7	2	0	1	6.3%	49
	PLATTE	0	0	0.0%	0	0	0	0	0	0	0.0%	0
	KC TOTAL	4	15	78.9%	19	7	8	2	0	2	10.5%	55
STL REGION	FRANKLIN	1	1	50.0%	2	0	1	0	0	1	50.0%	80
	JEFFERSON	0	1	100.0%	1	0	1	0	0	0	0.0%	44
	ST CHARLES	0	3	100.0%	3	2	1	0	0	0	0.0%	26
	ST LOUIS COUNTY	1	9	90.0%	10	6	2	0	2	20.0%	64	
	ST LOUIS CITY	0	8	100.0%	8	3	5	0	0	0	0.0%	33
	STL TOTAL	2	22	91.7%	24	11	10	0	0	3	12.5%	49
UNKNOWN		0	0	0.0%	0	0	0	0	0	0	0.0%	0
STATEWIDE		9	81	90.0%	90	37	32	6	1	14	16.7%	59

**TABLE 18
MO HEALTHNET FOR THE AGED, BLIND AND DISABLED
AUGUST 2020**

		SSI-SP, SP ONLY	BP, SAB	SSI, MHABD NON- SPENDDOWN	MHABD SPENDDOWN	TWHA NON-PREMIUM	TWHA PREMIUM	NC, VENDOR CASES	TOTAL PERSONS RECEIVING
NW REGION	ATCHISON	0	2	123	34	0	5	51	215
	CALDWELL	0	7	198	44	0	2	68	319
	CARROLL	0	6	261	60	1	0	77	405
	CASS	0	38	1,506	322	10	13	540	2,429
	CHARITON	0	4	180	44	0	1	162	391
	CLINTON	0	13	297	67	1	8	143	529
	COOPER	0	11	438	127	4	7	178	765
	DAVISS	0	5	224	42	0	3	42	316
	GENTRY	0	6	165	70	3	6	37	287
	GRUNDY	0	6	372	78	1	9	175	641
	HARRISON	1	5	296	72	1	6	67	448
	HOLT	0	2	94	24	0	3	44	167
	JOHNSON	0	23	875	189	4	12	239	1,342
	LAFAYETTE	0	16	812	202	3	8	390	1,431
	LINN	0	4	456	95	0	6	155	716
	LIVINGSTON	0	11	481	87	3	11	279	872
	MERCER	0	0	101	17	0	1	52	171
	NODAWAY	0	9	380	98	1	7	126	621
	PETTIS	0	29	1,458	320	2	26	696	2,531
	PUTNAM	0	8	141	33	0	2	55	239
RAY	0	14	470	115	6	7	146	758	
SALINE	0	9	794	173	0	12	196	1,184	
SULLIVAN	0	2	193	45	1	6	116	363	
WORTH	0	0	52	14	0	3	20	89	
	NW TOTAL	1	230	10,367	2,372	41	164	4,054	17,229
NE REGION	ADAIR	1	21	774	182	4	23	150	1,155
	AUDRAIN	0	16	733	196	1	12	174	1,132
	BOONE	0	61	3,653	804	15	91	559	5,183
	CALLAWAY	1	18	1,048	255	2	12	227	1,563
	CLARK	0	5	161	42	0	2	45	255
	COLE	0	42	1,644	322	2	42	372	2,424
	GASCONADE	0	9	352	76	3	5	155	600
	HOWARD	0	3	283	65	1	5	67	424
	KNOX	0	3	107	26	1	0	75	212
	LEWIS	0	5	256	60	0	5	106	432
	LINCOLN	1	23	1,179	258	4	16	439	1,920
	MACON	0	13	396	113	3	9	141	675
	MARION	1	12	1,175	237	4	22	569	2,020
	MONITEAU	0	3	280	73	0	0	93	449
	MONROE	1	6	211	77	1	4	105	405
	MONTGOMERY	0	9	369	80	0	0	141	599
	OSAGE	0	11	197	44	1	5	71	329
	PIKE	0	12	562	128	1	3	152	858
	RALLS	1	6	233	70	0	2	85	397
	RANDOLPH	0	14	977	207	3	7	402	1,610
	SCHUYLER	0	0	117	32	0	2	30	181
	SCOTLAND	0	3	83	19	0	1	27	133
	SHELBY	0	2	174	43	3	3	72	297
WARREN	0	20	732	152	5	9	116	1,034	
	NE TOTAL	6	317	15,696	3,561	54	280	4,373	24,287
SE REGION	BOLLINGER	0	3	473	106	0	3	238	823
	BUTLER	1	38	2,498	457	4	15	660	3,673
	CAPE GIRARDEAU	0	46	1,942	387	4	22	732	3,133
	CARTER	0	2	368	72	1	4	74	521
	CRAWFORD	0	23	969	199	0	8	303	1,502
	DENT	0	9	781	142	0	9	175	1,116
	DUNKLIN	1	33	2,178	291	3	14	724	3,244
	HOWELL	0	25	1,996	305	8	14	547	2,895
	IRON	1	13	575	94	1	2	310	996
	MADISON	0	15	567	129	1	3	301	1,016
	MARIES	1	6	203	49	0	1	80	340

**TABLE 18
MO HEALTHNET FOR THE AGED, BLIND AND DISABLED
AUGUST 2020**

		SSI-SP, SP ONLY	BP, SAB	SSI, MHABD NON- SPENDDOWN	MHABD SPENDDOWN	TWHA NON-PREMIUM	TWHA PREMIUM	NC, VENDOR CASES	TOTAL PERSONS RECEIVING
SE REGION	MISSISSIPPI	0	15	788	136	1	4	212	1,156
	NEW MADRID	1	15	888	177	0	2	334	1,417
	OREGON	0	6	717	110	1	2	118	954
	PEMISCOT	0	18	1,310	169	2	6	328	1,833
	PERRY	0	7	418	127	6	16	175	749
	PHELPS	0	27	1,547	302	4	18	410	2,308
	PULASKI	0	22	1,097	174	0	11	146	1,450
	REYNOLDS	0	6	392	79	1	5	100	583
	RIPLEY	0	15	917	162	1	1	223	1,319
	ST FRANCOIS	1	73	2,870	537	6	22	1,086	4,595
	STE GENEVIEVE	0	6	366	111	2	2	200	687
	SCOTT	0	42	1,908	336	2	19	614	2,921
	SHANNON	0	6	493	83	2	3	87	674
	STODDARD	0	28	1,402	276	1	8	410	2,125
	TEXAS	0	11	977	177	0	4	194	1,363
	WASHINGTON	1	30	1,397	227	0	6	309	1,970
	WAYNE	1	18	786	141	0	2	156	1,104
WRIGHT	1	13	988	145	2	5	176	1,330	
	SE TOTAL	9	571	31,811	5,700	53	231	9,422	47,797
SW REGION	BARRY	0	24	1,205	227	0	3	263	1,722
	BARTON	0	6	379	75	0	6	147	613
	BATES	0	16	491	126	0	7	154	794
	BENTON	0	18	824	158	2	3	216	1,221
	CAMDEN	0	16	989	222	7	12	189	1,435
	CEDAR	0	8	588	119	0	4	181	900
	CHRISTIAN	0	30	1,366	246	0	20	390	2,052
	DADE	0	7	242	51	0	1	74	375
	DALLAS	0	16	694	125	2	3	172	1,012
	DOUGLAS	1	8	539	92	1	3	115	759
	GREENE	2	211	8,609	1,378	13	122	1,891	12,226
	HENRY	0	19	968	164	1	12	235	1,399
	HICKORY	0	2	367	61	0	3	73	506
	JASPER	0	71	4,188	829	4	32	748	5,872
	LACLEDE	0	33	1,383	247	5	8	271	1,947
	LAWRENCE	0	23	1,244	249	1	2	246	1,765
	MCDONALD	0	5	662	131	0	1	95	894
	MILLER	0	19	861	180	3	13	217	1,293
	MORGAN	0	13	864	158	5	6	156	1,202
	NEWTON	0	33	1,525	313	3	17	418	2,309
	OZARK	0	4	432	54	0	1	180	671
	POLK	1	15	1,108	221	1	12	382	1,740
	ST CLAIR	0	13	397	75	2	2	66	555
	STONE	0	9	730	132	0	3	188	1,062
TANEY	0	36	1,659	248	6	8	331	2,288	
VERNON	0	13	853	173	1	12	231	1,283	
WEBSTER	0	23	947	166	0	5	244	1,385	
	SW TOTAL	4	691	34,114	6,220	57	321	7,873	49,280
KC REGION	ANDREW	0	3	243	56	0	1	110	413
	BUCHANAN	0	52	3,026	586	9	30	643	4,346
	CLAY	0	120	3,323	807	5	61	793	5,109
	DE KALB	0	5	235	48	3	4	125	420
	JACKSON	2	557	19,102	3,287	27	189	4,199	27,363
	PLATTE	0	27	832	185	3	37	493	1,577
	KC TOTAL	2	764	26,761	4,969	47	322	6,363	39,228
STL REGION	FRANKLIN	0	41	2,205	515	5	26	613	3,405
	JEFFERSON	0	99	3,997	934	2	36	1,299	6,367
	ST CHARLES	0	93	3,805	971	24	115	983	5,991
	ST LOUIS COUNTY	1	641	19,623	3,681	45	262	5,858	30,111
	ST LOUIS CITY	3	305	16,449	2,193	18	113	3,144	22,225
	STL TOTAL	4	1,179	46,079	8,294	94	552	11,897	68,099
UNKNOWN		0	0	17	2	0	1	1	21
STATEWIDE		26	3,752	164,845	31,118	346	1,871	43,983	245,941

**TABLE 19
QUALIFIED MEDICARE BENEFICIARY
AUGUST 2020**

		QMB ONLY PERSONS	QMB ONLY % OF TOTAL	QMB & MHABD PERSONS	QMB & MHABD % OF TOTAL	TOTAL QMB PERSONS
NW REGION	ATCHISON	10	10.5%	85	89.5%	95
	CALDWELL	28	19.7%	114	80.3%	142
	CARROLL	23	12.1%	167	87.9%	190
	CASS	153	15.6%	830	84.4%	983
	CHARITON	19	9.9%	172	90.1%	191
	CLINTON	34	15.4%	187	84.6%	221
	COOPER	24	7.6%	291	92.4%	315
	DAVISS	23	15.3%	127	84.7%	150
	GENTRY	17	12.6%	118	87.4%	135
	GRUNDY	31	11.0%	250	89.0%	281
	HARRISON	34	15.7%	183	84.3%	217
	HOLT	5	7.4%	63	92.6%	68
	JOHNSON	56	11.0%	453	89.0%	509
	LAFAYETTE	50	8.9%	509	91.1%	559
	LINN	38	11.7%	287	88.3%	325
	LIVINGSTON	41	11.0%	332	89.0%	373
	MERCER	9	12.0%	66	88.0%	75
	NODAWAY	72	22.8%	244	77.2%	316
	PETTIS	126	11.0%	1,019	89.0%	1,145
	PUTNAM	15	13.6%	95	86.4%	110
	RAY	40	13.0%	267	87.0%	307
SALINE	57	10.6%	482	89.4%	539	
SULLIVAN	18	9.8%	166	90.2%	184	
WORTH	11	24.4%	34	75.6%	45	
	NW TOTAL	934	12.5%	6,541	87.5%	7,475
NE REGION	ADAIR	58	10.2%	511	89.8%	569
	AUDRAIN	67	13.5%	430	86.5%	497
	BOONE	237	11.7%	1,788	88.3%	2,025
	CALLAWAY	193	25.1%	577	74.9%	770
	CLARK	15	12.7%	103	87.3%	118
	COLE	136	13.2%	891	86.8%	1,027
	GASCONADE	29	11.6%	220	88.4%	249
	HOWARD	21	9.7%	196	90.3%	217
	KNOX	12	11.5%	92	88.5%	104
	LEWIS	21	11.6%	160	88.4%	181
	LINCOLN	111	13.9%	686	86.1%	797
	MACON	26	9.8%	239	90.2%	265
	MARION	59	7.0%	788	93.0%	847
	MONITEAU	25	14.0%	153	86.0%	178
	MONROE	26	14.1%	159	85.9%	185
	MONTGOMERY	28	10.7%	233	89.3%	261
	OSAGE	16	10.8%	132	89.2%	148
	PIKE	45	11.1%	359	88.9%	404
	RALLS	14	8.1%	158	91.9%	172
	RANDOLPH	69	9.6%	648	90.4%	717
	SCHUYLER	9	9.4%	87	90.6%	96
SCOTLAND	11	15.9%	58	84.1%	69	
SHELBY	14	10.7%	117	89.3%	131	
WARREN	56	12.8%	380	87.2%	436	
	NE TOTAL	1,298	12.4%	9,165	87.6%	10,463
SE REGION	BOLLINGER	27	7.0%	356	93.0%	383
	BUTLER	161	9.5%	1,536	90.5%	1,697
	CAPE GIRARDEAU	134	9.5%	1,276	90.5%	1,410
	CARTER	22	8.6%	235	91.4%	257
	CRAWFORD	69	10.2%	608	89.8%	677
	DENT	32	6.5%	461	93.5%	493
	DUNKLIN	121	7.9%	1,415	92.1%	1,536
	HOWELL	211	14.3%	1,260	85.7%	1,471
	IRON	29	6.6%	412	93.4%	441
	MADISON	36	8.3%	397	91.7%	433
	MARIES	27	15.7%	145	84.3%	172

**TABLE 19
QUALIFIED MEDICARE BENEFICIARY
AUGUST 2020**

		QMB ONLY PERSONS	QMB ONLY % OF TOTAL	QMB & MHABD PERSONS	QMB & MHABD % OF TOTAL	TOTAL QMB PERSONS
SE REGION	MISSISSIPPI	40	7.4%	497	92.6%	537
	NEW MADRID	42	6.5%	608	93.5%	650
	OREGON	56	10.6%	472	89.4%	528
	PEMISCOT	65	7.2%	839	92.8%	904
	PERRY	27	8.5%	289	91.5%	316
	PHELPS	108	10.5%	921	89.5%	1,029
	PULASKI	82	13.3%	536	86.7%	618
	REYNOLDS	27	9.9%	247	90.1%	274
	RIPLEY	47	8.0%	543	92.0%	590
	ST FRANCOIS	274	13.6%	1,742	86.4%	2,016
	STE GENEVIEVE	31	10.8%	257	89.2%	288
	SCOTT	130	9.5%	1,233	90.5%	1,363
	SHANNON	32	9.2%	317	90.8%	349
	STODDARD	95	9.3%	922	90.7%	1,017
	TEXAS	115	16.5%	580	83.5%	695
	WASHINGTON	80	9.8%	734	90.2%	814
	WAYNE	52	9.7%	485	90.3%	537
WRIGHT	104	15.0%	588	85.0%	692	
	SE TOTAL	2,276	10.3%	19,911	89.7%	22,187
SW REGION	BARRY	117	14.4%	697	85.6%	814
	BARTON	45	15.0%	256	85.0%	301
	BATES	51	14.4%	303	85.6%	354
	BENTON	90	15.2%	504	84.8%	594
	CAMDEN	102	16.2%	527	83.8%	629
	CEDAR	72	17.3%	345	82.7%	417
	CHRISTIAN	134	14.6%	782	85.4%	916
	DADE	38	20.2%	150	79.8%	188
	DALLAS	90	18.2%	405	81.8%	495
	DOUGLAS	69	16.5%	348	83.5%	417
	GREENE	684	12.9%	4,610	87.1%	5,294
	HENRY	70	11.2%	553	88.8%	623
	HICKORY	55	20.5%	213	79.5%	268
	JASPER	363	13.7%	2,289	86.3%	2,652
	LACLEDE	121	12.8%	821	87.2%	942
	LAWRENCE	131	15.0%	744	85.0%	875
	MCDONALD	68	17.2%	327	82.8%	395
	MILLER	79	13.5%	505	86.5%	584
	MORGAN	67	11.6%	512	88.4%	579
	NEWTON	153	14.7%	891	85.3%	1,044
	OZARK	54	16.3%	277	83.7%	331
	POLK	111	13.4%	718	86.6%	829
	ST CLAIR	35	13.8%	218	86.2%	253
	STONE	92	17.6%	432	82.4%	524
TANEY	182	15.8%	967	84.2%	1,149	
VERNON	75	13.4%	483	86.6%	558	
WEBSTER	131	19.7%	533	80.3%	664	
	SW TOTAL	3,279	14.5%	19,410	85.5%	22,689
KC REGION	ANDREW	28	14.5%	165	85.5%	193
	BUCHANAN	264	14.5%	1,560	85.5%	1,824
	CLAY	291	14.5%	1,722	85.5%	2,013
	DE KALB	28	12.8%	191	87.2%	219
	JACKSON	1,407	12.7%	9,705	87.3%	11,112
	PLATTE	71	13.5%	454	86.5%	525
	KC TOTAL	2,089	13.1%	13,797	86.9%	15,886
STL REGION	FRANKLIN	184	12.6%	1,275	87.4%	1,459
	JEFFERSON	385	14.5%	2,274	85.5%	2,659
	ST CHARLES	321	14.3%	1,920	85.7%	2,241
	ST LOUIS COUNTY	1,294	10.4%	11,095	89.6%	12,389
	ST LOUIS CITY	869	8.9%	8,842	91.1%	9,711
	STL TOTAL	3,053	10.7%	25,406	89.3%	28,459
UNKNOWN		0	0.0%	5	100.0%	5
STATEWIDE		12,929	12.1%	94,235	87.9%	107,164

TABLE 20
SPECIFIED LOW-INCOME MEDICARE BENEFICIARY
AUGUST 2020

		SLMB ONLY PERSONS	SLMB ONLY % OF TOTAL	SLMB & MHABD PERSONS	SLMB & MHABD % OF TOTAL	TOTAL SLMB PERSONS
NW REGION	ATCHISON	36	59.0%	25	41.0%	61
	CALDWELL	44	65.7%	23	34.3%	67
	CARROLL	37	59.7%	25	40.3%	62
	CASS	261	58.7%	184	41.3%	445
	CHARITON	29	54.7%	24	45.3%	53
	CLINTON	45	60.0%	30	40.0%	75
	COOPER	71	48.3%	76	51.7%	147
	DAVISS	49	70.0%	21	30.0%	70
	GENTRY	28	53.8%	24	46.2%	52
	GRUNDY	54	54.0%	46	46.0%	100
	HARRISON	53	54.6%	44	45.4%	97
	HOLT	23	57.5%	17	42.5%	40
	JOHNSON	121	60.8%	78	39.2%	199
	LAFAYETTE	127	52.0%	117	48.0%	244
	LINN	60	53.1%	53	46.9%	113
	LIVINGSTON	40	41.2%	57	58.8%	97
	MERCER	13	54.2%	11	45.8%	24
	NODAWAY	61	57.0%	46	43.0%	107
	PETTIS	191	53.2%	168	46.8%	359
	PUTNAM	28	65.1%	15	34.9%	43
RAY	69	51.9%	64	48.1%	133	
SALINE	104	59.1%	72	40.9%	176	
SULLIVAN	43	59.7%	29	40.3%	72	
WORTH	14	58.3%	10	41.7%	24	
	NW TOTAL	1,601	56.0%	1,259	44.0%	2,860
NE REGION	ADAIR	86	56.6%	66	43.4%	152
	AUDRAIN	92	53.8%	79	46.2%	171
	BOONE	345	51.7%	322	48.3%	667
	CALLAWAY	160	59.9%	107	40.1%	267
	CLARK	35	70.0%	15	30.0%	50
	COLE	198	57.6%	146	42.4%	344
	GASCONADE	61	56.0%	48	44.0%	109
	HOWARD	46	71.9%	18	28.1%	64
	KNOX	23	48.9%	24	51.1%	47
	LEWIS	29	48.3%	31	51.7%	60
	LINCOLN	194	61.2%	123	38.8%	317
	MACON	62	55.9%	49	44.1%	111
	MARION	126	50.4%	124	49.6%	250
	MONITEAU	45	46.9%	51	53.1%	96
	MONROE	26	42.6%	35	57.4%	61
	MONTGOMERY	57	54.3%	48	45.7%	105
	OSAGE	36	60.0%	24	40.0%	60
	PIKE	89	60.5%	58	39.5%	147
	RALLS	28	52.8%	25	47.2%	53
	RANDOLPH	122	52.6%	110	47.4%	232
SCHUYLER	19	67.9%	9	32.1%	28	
SCOTLAND	21	72.4%	8	27.6%	29	
SHELBY	29	55.8%	23	44.2%	52	
WARREN	97	58.8%	68	41.2%	165	
	NE TOTAL	2,026	55.7%	1,611	44.3%	3,637
SE REGION	BOLLINGER	65	56.0%	51	44.0%	116
	BUTLER	282	52.3%	257	47.7%	539
	CAPE GIRARDEAU	287	55.1%	234	44.9%	521
	CARTER	48	56.5%	37	43.5%	85
	CRAWFORD	159	57.8%	116	42.2%	275
	DENT	91	60.3%	60	39.7%	151
	DUNKLIN	235	53.3%	206	46.7%	441
	HOWELL	409	70.0%	175	30.0%	584
	IRON	71	58.2%	51	41.8%	122
	MADISON	89	50.0%	89	50.0%	178
	MARIES	40	63.5%	23	36.5%	63

**TABLE 20
SPECIFIED LOW-INCOME MEDICARE BENEFICIARY
AUGUST 2020**

		SLMB ONLY PERSONS	SLMB ONLY % OF TOTAL	SLMB & MHABD PERSONS	SLMB & MHABD % OF TOTAL	TOTAL SLMB PERSONS
SE REGION	MISSISSIPPI	91	53.5%	79	46.5%	170
	NEW MADRID	96	45.1%	117	54.9%	213
	OREGON	100	68.5%	46	31.5%	146
	PEMISCOT	121	48.8%	127	51.2%	248
	PERRY	54	45.4%	65	54.6%	119
	PHELPS	197	55.2%	160	44.8%	357
	PULASKI	141	69.5%	62	30.5%	203
	REYNOLDS	34	46.6%	39	53.4%	73
	RIPLEY	92	44.4%	115	55.6%	207
	ST FRANCOIS	408	59.6%	276	40.4%	684
	STE GENEVIEVE	53	46.5%	61	53.5%	114
	SCOTT	251	53.2%	221	46.8%	472
	SHANNON	73	65.8%	38	34.2%	111
	STODDARD	190	54.3%	160	45.7%	350
	TEXAS	154	61.4%	97	38.6%	251
	WASHINGTON	177	63.2%	103	36.8%	280
	WAYNE	114	62.0%	70	38.0%	184
	WRIGHT	189	72.1%	73	27.9%	262
	SE TOTAL	4,311	57.3%	3,208	42.7%	7,519
SW REGION	BARRY	248	70.9%	102	29.1%	350
	BARTON	85	70.8%	35	29.2%	120
	BATES	88	60.3%	58	39.7%	146
	BENTON	176	71.3%	71	28.7%	247
	CAMDEN	169	67.3%	82	32.7%	251
	CEDAR	97	57.4%	72	42.6%	169
	CHRISTIAN	286	66.8%	142	33.2%	428
	DADE	64	65.3%	34	34.7%	98
	DALLAS	124	72.1%	48	27.9%	172
	DOUGLAS	115	72.3%	44	27.7%	159
	GREENE	1,245	66.0%	640	34.0%	1,885
	HENRY	144	62.3%	87	37.7%	231
	HICKORY	89	74.2%	31	25.8%	120
	JASPER	592	62.7%	352	37.3%	944
	LACLEDE	239	64.9%	129	35.1%	368
	LAWRENCE	246	74.5%	84	25.5%	330
	MCDONALD	123	70.3%	52	29.7%	175
	MILLER	171	67.9%	81	32.1%	252
	MORGAN	149	67.1%	73	32.9%	222
	NEWTON	284	64.7%	155	35.3%	439
	OZARK	75	68.2%	35	31.8%	110
	POLK	172	59.1%	119	40.9%	291
	ST CLAIR	61	67.8%	29	32.2%	90
	STONE	179	74.3%	62	25.7%	241
	TANEY	320	72.4%	122	27.6%	442
	VERNON	127	56.7%	97	43.3%	224
WEBSTER	249	77.8%	71	22.2%	320	
	SW TOTAL	5,917	67.1%	2,907	32.9%	8,824
KC REGION	ANDREW	54	71.1%	22	28.9%	76
	BUCHANAN	364	58.3%	260	41.7%	624
	CLAY	491	60.0%	327	40.0%	818
	DE KALB	53	63.1%	31	36.9%	84
	JACKSON	2,446	62.4%	1,473	37.6%	3,919
	PLATTE	124	48.4%	132	51.6%	256
	KC TOTAL	3,532	61.1%	2,245	38.9%	5,777
STL REGION	FRANKLIN	459	67.0%	226	33.0%	685
	JEFFERSON	669	61.4%	421	38.6%	1,090
	ST CHARLES	551	58.7%	387	41.3%	938
	ST LOUIS COUNTY	2,252	55.3%	1,823	44.7%	4,075
	ST LOUIS CITY	1,277	52.9%	1,135	47.1%	2,412
	STL TOTAL	5,208	56.6%	3,992	43.4%	9,200
UNKNOWN		1	50.0%	1	50.0%	2
STATEWIDE		22,596	59.7%	15,223	40.3%	37,819

Figure 4
Missouri MO HealthNet Recipients
60-Month Trend through August 2020

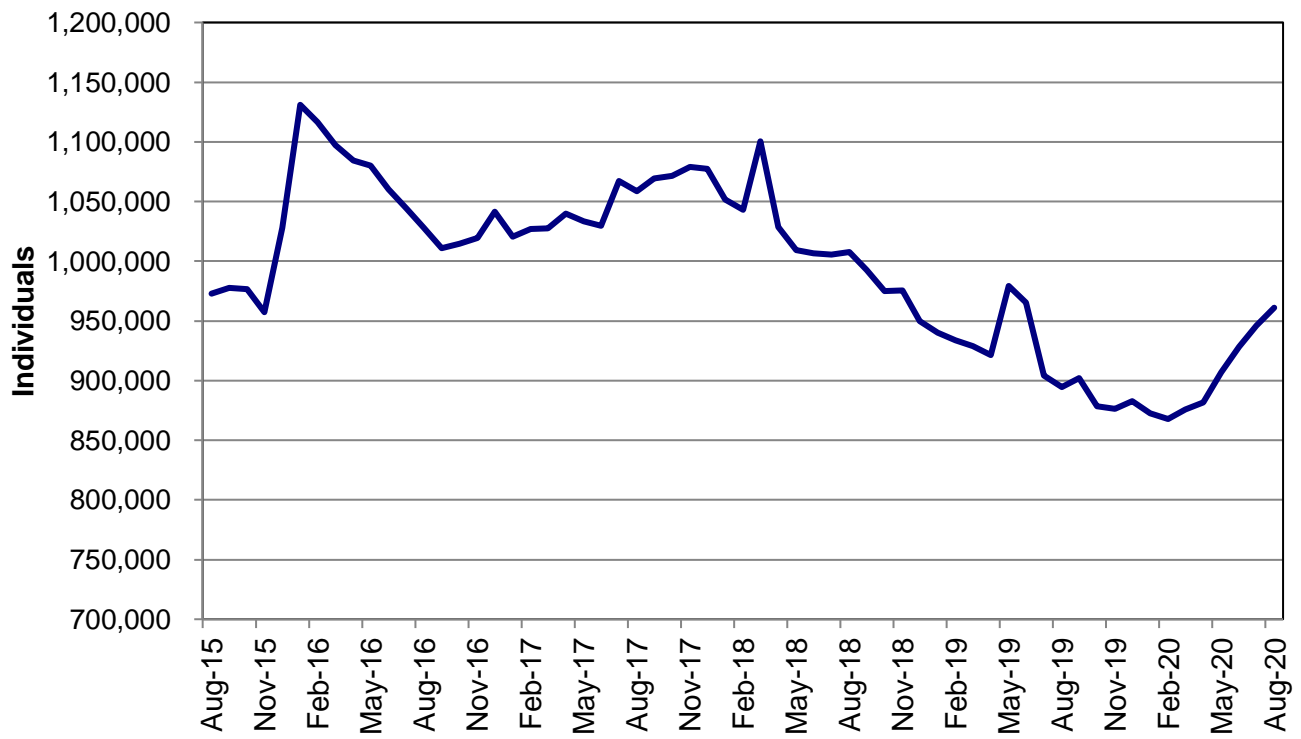
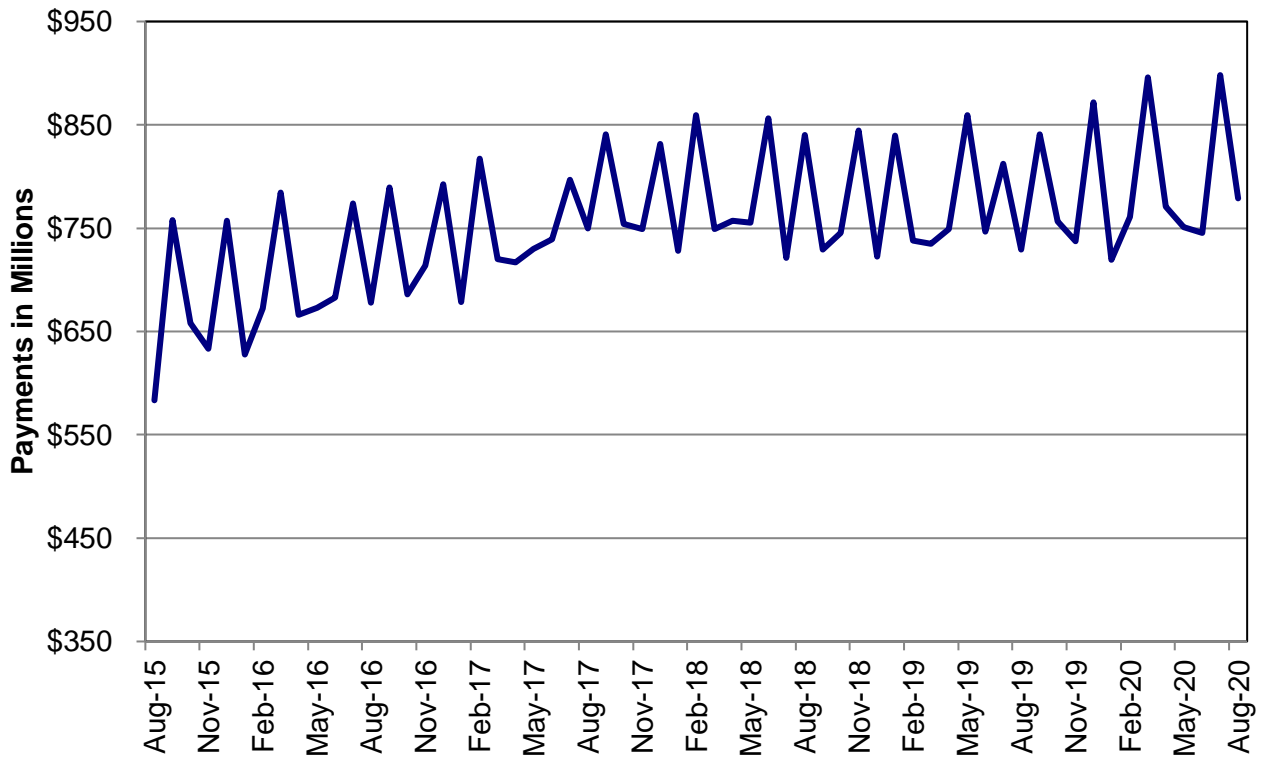

Figure 5
Missouri MO HealthNet Payments
60-Month Trend through August 2020



**TABLE 22
MO HEALTHNET RECIPIENTS AND PAYMENTS BY TYPE OF SERVICE
AUGUST 2020**

	TOTAL		NURSING FACILITIES		HOSPITALS				DENTAL SERVICES	
	TOTAL		NURSING FACILITIES		INPATIENT		OUTPATIENT		DENTAL SERVICES	
	RECIPIENTS	PAYMENTS	RECIPIENTS	PAYMENTS	RECIPIENTS	PAYMENTS	RECIPIENTS	PAYMENTS	RECIPIENTS	PAYMENTS
STATE TOTAL	965,361	\$779,168,700	23,706	\$92,984,789	5,360	\$41,832,138	76,624	\$44,865,028	3,815	\$418,856
ADAIR	4,014	\$3,948,471	80	\$287,847	16	\$61,674	323	\$126,549	4	\$223
ANDREW	1,800	\$1,261,763	88	\$327,529	6	\$15,843	163	\$85,580	7	\$1,868
ATCHISON	675	\$448,833	41	\$141,692	4	\$16,689	62	\$57,385	8	\$877
AUDRAIN	4,475	\$3,420,532	72	\$257,865	24	\$140,627	378	\$192,501	6	\$490
BARRY	7,332	\$4,191,409	135	\$508,430	30	\$156,439	578	\$238,853	43	\$4,479
BARTON	2,412	\$1,462,808	97	\$368,561	9	\$47,558	176	\$54,555	8	\$3,326
BATES	2,739	\$2,772,169	87	\$293,893	16	\$145,058	331	\$239,032	6	\$375
BENTON	3,612	\$3,064,316	115	\$482,316	18	\$120,552	436	\$198,630	19	\$1,421
BOLLINGER	2,689	\$2,115,127	71	\$263,555	4	\$14,777	214	\$103,354	19	\$1,222
BOONE	21,124	\$17,848,631	315	\$1,236,882	111	\$1,231,263	2,250	\$896,525	31	\$3,333
BUCHANAN	16,196	\$12,316,157	301	\$1,064,852	107	\$750,542	1,819	\$1,103,900	51	\$7,576
BUTLER	11,914	\$10,707,309	227	\$861,994	70	\$648,830	973	\$698,468	100	\$4,231
CALDWELL	1,389	\$1,026,017	53	\$180,908	11	\$161,567	138	\$73,045	4	\$611
CALLAWAY	6,491	\$4,458,939	93	\$313,462	43	\$254,695	625	\$194,332	7	\$466
CAMDEN	6,501	\$4,919,535	127	\$505,839	31	\$274,228	518	\$239,097	15	\$2,084
CAPE GIRARDEAU	11,946	\$10,751,218	359	\$1,319,301	37	\$267,515	1,003	\$407,987	32	\$4,927
CARROLL	1,369	\$1,174,891	49	\$176,659	5	\$8,749	138	\$94,072	9	\$1,073
CARTER	1,605	\$1,277,537	21	\$86,157	6	\$76,670	120	\$56,605	23	\$1,793
CASS	12,134	\$10,339,856	401	\$1,581,293	77	\$688,655	774	\$737,348	46	\$3,924
CEDAR	3,130	\$2,907,542	87	\$273,410	15	\$180,147	331	\$161,343	3	\$205
CHARITON	1,163	\$1,098,699	130	\$508,378	1	\$0	103	\$38,064	4	\$598
CHRISTIAN	12,508	\$6,643,494	111	\$440,794	54	\$283,970	579	\$283,117	35	\$2,656
CLARK	1,088	\$676,866	37	\$155,162	1	\$2,207	49	\$11,512	0	\$0
CLAY	25,510	\$19,270,548	398	\$1,347,636	106	\$847,277	1,632	\$1,093,779	53	\$13,313
CLINTON	2,528	\$1,913,017	112	\$479,475	10	\$42,978	234	\$96,603	15	\$3,504
COLE	10,510	\$8,532,065	234	\$942,366	67	\$384,214	898	\$415,548	5	\$357
COOPER	2,721	\$3,159,834	132	\$488,099	15	\$104,947	242	\$135,449	6	\$2,000
CRAWFORD	5,208	\$3,975,598	120	\$456,986	31	\$276,551	473	\$353,558	15	\$1,755
DADE	1,413	\$1,109,554	49	\$266,928	5	\$31,043	109	\$77,394	3	\$261
DALLAS	3,458	\$2,413,260	101	\$309,178	17	\$149,263	342	\$123,702	22	\$1,863
DAVISS	1,447	\$765,931	27	\$95,127	2	\$4,566	147	\$63,644	11	\$867
DEKALB	1,266	\$1,030,216	67	\$242,750	6	\$26,007	186	\$69,691	9	\$2,700
DENT	3,577	\$3,455,913	80	\$281,256	31	\$303,506	436	\$277,506	22	\$3,049
DOUGLAS	2,963	\$1,702,380	61	\$223,018	9	\$15,317	158	\$81,643	3	\$174
DUNKLIN	10,135	\$8,461,322	353	\$1,403,221	39	\$257,057	813	\$382,092	136	\$10,405
FRANKLIN	14,526	\$10,878,161	345	\$1,216,130	64	\$409,505	1,068	\$528,099	47	\$5,702
GASCONADE	2,147	\$1,744,199	116	\$454,086	8	\$32,775	179	\$65,986	12	\$1,180
GENTRY	1,044	\$1,378,285	28	\$95,153	2	\$2,217	140	\$51,535	14	\$1,264
GREENE	48,467	\$37,065,482	1,030	\$4,036,660	294	\$1,943,927	3,368	\$1,705,714	120	\$12,830
GRUNDY	1,908	\$1,694,093	121	\$445,412	6	\$46,922	275	\$113,484	14	\$1,150
HARRISON	1,586	\$1,211,425	50	\$178,127	5	\$21,911	208	\$90,701	17	\$2,807
HENRY	4,471	\$4,172,791	108	\$421,164	31	\$222,804	551	\$280,358	1	\$75
HICKORY	1,660	\$1,127,545	39	\$170,379	9	\$52,204	158	\$62,027	4	\$329
HOLT	605	\$502,196	35	\$117,417	3	\$109,827	59	\$25,717	0	\$0
HOWARD	1,550	\$1,830,244	39	\$155,704	6	\$38,345	170	\$63,269	3	\$225
HOWELL	10,534	\$8,144,112	305	\$1,402,479	67	\$455,832	1,037	\$544,604	33	\$6,239
IRON	2,611	\$2,581,868	146	\$602,894	12	\$141,840	267	\$144,656	38	\$3,745
JACKSON	121,226	\$100,476,849	2,501	\$10,417,680	849	\$6,706,405	10,284	\$8,350,168	511	\$76,373
JASPER	25,108	\$18,510,619	319	\$1,150,595	144	\$1,106,291	2,305	\$1,447,895	119	\$10,915
JEFFERSON	28,584	\$20,063,715	732	\$2,829,310	164	\$1,218,026	1,747	\$1,053,490	51	\$6,954
JOHNSON	5,842	\$5,307,971	145	\$561,854	28	\$160,081	569	\$297,919	15	\$1,196
KNOX	718	\$595,906	20	\$96,582	1	\$8,149	49	\$22,091	0	\$0
LACLEDE	8,140	\$5,916,678	126	\$479,062	41	\$257,841	578	\$360,936	12	\$812
LAFAYETTE	5,293	\$6,202,140	241	\$875,981	31	\$237,364	419	\$351,730	14	\$1,384
LAWRENCE	7,964	\$4,534,891	127	\$465,579	31	\$165,313	551	\$291,967	25	\$2,524
LEWIS	1,503	\$1,264,753	90	\$352,354	10	\$39,987	102	\$105,278	2	\$604
LINCOLN	8,358	\$6,099,702	230	\$839,101	52	\$212,433	639	\$292,464	21	\$1,904
LINN	2,321	\$1,929,749	119	\$426,178	6	\$43,764	203	\$114,602	12	\$1,028

NOTE: COUNTY REPRESENTS WHERE THE RECIPIENT LIVES, NOT NECESSARILY WHERE THE SERVICE WAS PROVIDED.

**TABLE 22
MO HEALTHNET RECIPIENTS AND PAYMENTS BY TYPE OF SERVICE
AUGUST 2020**

	TOTAL		NURSING FACILITIES		HOSPITALS				DENTAL SERVICES	
	TOTAL		NURSING FACILITIES		INPATIENT		OUTPATIENT		DENTAL SERVICES	
	RECIPIENTS	PAYMENTS	RECIPIENTS	PAYMENTS	RECIPIENTS	PAYMENTS	RECIPIENTS	PAYMENTS	RECIPIENTS	PAYMENTS
LIVINGSTON	2,561	\$2,701,824	152	\$738,074	17	\$106,141	362	\$434,766	5	\$476
MCDONALD	5,056	\$2,504,617	48	\$176,844	9	\$158,255	330	\$176,598	9	\$1,996
MACON	2,680	\$2,065,170	97	\$379,549	12	\$52,261	230	\$110,003	3	\$4,425
MADISON	3,174	\$3,856,308	140	\$624,864	17	\$187,584	347	\$183,664	9	\$674
MARIES	1,286	\$977,804	52	\$202,642	6	\$103,880	82	\$35,432	4	\$300
MARION	6,122	\$6,839,713	337	\$1,404,997	16	\$132,166	426	\$416,560	7	\$349
MERCER	492	\$433,909	34	\$138,968	3	\$26,348	62	\$51,458	3	\$139
MILLER	5,022	\$3,920,409	172	\$748,701	23	\$288,575	437	\$198,705	14	\$1,147
MISSISSIPPI	3,599	\$2,550,285	80	\$287,704	11	\$54,798	330	\$111,452	28	\$2,026
MONITEAU	2,235	\$1,449,344	70	\$278,047	7	\$36,862	148	\$79,096	3	\$360
MONROE	1,551	\$1,277,126	43	\$170,536	13	\$101,804	143	\$46,453	3	\$1,385
MONTGOMERY	1,999	\$1,510,918	111	\$428,777	6	\$50,315	166	\$71,561	1	\$40
MORGAN	4,309	\$3,001,445	91	\$405,464	13	\$178,665	347	\$300,510	13	\$2,460
NEW MADRID	4,344	\$3,864,050	187	\$704,522	21	\$110,846	410	\$241,120	54	\$1,671
NEWTON	10,854	\$6,402,525	254	\$963,204	51	\$315,148	920	\$456,648	33	\$3,291
NODAWAY	2,091	\$1,481,256	86	\$325,730	6	\$16,396	225	\$82,049	15	\$1,803
OREGON	2,993	\$2,288,951	47	\$169,434	14	\$106,872	326	\$54,948	6	\$1,699
OSAGE	1,196	\$950,867	58	\$228,268	5	\$59,692	99	\$50,473	1	\$76
OZARK	2,069	\$1,372,726	112	\$421,743	4	\$48,278	147	\$81,136	4	\$719
PERMISCOT	5,746	\$4,554,884	112	\$406,783	30	\$198,749	476	\$156,650	97	\$5,763
PERRY	2,830	\$2,544,698	104	\$375,772	13	\$71,163	257	\$122,308	15	\$1,468
PETTIS	9,619	\$8,416,116	406	\$1,692,426	45	\$247,997	757	\$405,508	35	\$7,030
PHELPS	7,838	\$7,693,652	207	\$774,241	49	\$469,880	643	\$389,045	36	\$2,568
PIKE	3,085	\$2,543,263	60	\$262,453	8	\$23,213	299	\$222,194	3	\$155
PLATTE	8,029	\$6,250,953	298	\$1,155,463	38	\$366,244	466	\$263,859	21	\$1,987
POLK	6,385	\$6,297,667	211	\$805,621	35	\$192,576	626	\$218,470	20	\$2,238
PULASKI	6,590	\$4,496,036	94	\$329,880	29	\$361,172	468	\$233,285	12	\$1,001
PUTMAN	810	\$590,534	38	\$130,877	2	\$9,002	70	\$47,538	0	\$0
RALLS	1,400	\$1,390,291	57	\$230,320	5	\$64,666	85	\$43,352	3	\$1,685
RANDOLPH	5,148	\$4,827,482	257	\$1,025,372	23	\$230,946	543	\$311,535	5	\$341
RAY	3,120	\$2,606,652	112	\$406,466	16	\$164,762	245	\$255,969	7	\$2,346
REYNOLDS	1,812	\$1,723,237	35	\$140,679	13	\$95,039	120	\$112,985	21	\$1,309
RIPLEY	4,148	\$3,173,431	33	\$111,178	16	\$131,834	328	\$173,888	8	\$1,485
ST. CHARLES	27,448	\$22,747,073	571	\$1,998,052	130	\$1,092,724	1,685	\$833,372	40	\$4,092
ST. CLAIR	1,842	\$1,387,280	16	\$63,274	7	\$32,588	233	\$196,500	4	\$321
ST. FRANCOIS	14,301	\$11,773,111	424	\$1,595,862	125	\$805,754	1,191	\$523,487	113	\$6,792
STE.GENEVIEVE	2,438	\$2,112,082	111	\$399,700	19	\$125,877	227	\$145,496	8	\$448
ST. LOUIS COUNTY	125,713	\$106,071,848	3,602	\$14,561,697	685	\$5,835,038	7,540	\$4,356,473	462	\$51,495
SALINE	4,231	\$4,559,714	108	\$408,155	18	\$58,663	422	\$143,002	15	\$2,848
SCHUYLER	684	\$435,100	23	\$103,979	2	\$11,248	48	\$21,955	1	\$75
SCOTLAND	677	\$456,143	16	\$55,689	3	\$16,442	31	\$16,782	0	\$0
SCOTT	9,921	\$9,041,070	269	\$960,344	36	\$276,716	867	\$330,975	90	\$4,113
SHANNON	2,183	\$1,322,295	39	\$140,358	10	\$29,259	216	\$92,590	12	\$3,073
SHELBY	1,131	\$774,651	46	\$175,474	0	\$0	81	\$22,650	1	\$75
STODDARD	6,975	\$5,507,523	169	\$589,661	24	\$138,699	679	\$388,153	53	\$2,129
STONE	4,737	\$2,826,538	94	\$354,564	30	\$158,532	287	\$163,833	24	\$2,743
SULLIVAN	1,304	\$1,109,576	89	\$388,407	5	\$29,110	110	\$59,695	1	\$61
TANEY	10,833	\$6,277,025	158	\$624,726	40	\$254,621	672	\$387,713	34	\$2,983
TEXAS	5,001	\$2,936,769	103	\$362,995	25	\$125,301	427	\$157,729	19	\$2,184
VERNON	4,266	\$4,958,084	136	\$584,422	31	\$251,063	463	\$228,213	9	\$759
WARREN	5,063	\$3,271,501	58	\$229,444	21	\$114,803	356	\$168,799	2	\$151
WASHINGTON	6,073	\$4,796,022	104	\$422,397	58	\$446,740	599	\$381,297	19	\$2,465
WAYNE	3,224	\$2,478,319	59	\$205,791	13	\$46,737	249	\$198,934	30	\$1,646
WEBSTER	7,006	\$4,180,300	131	\$512,340	24	\$122,720	349	\$168,476	10	\$4,701
WORTH	290	\$220,820	16	\$56,829	2	\$7,704	40	\$17,606	0	\$0
WRIGHT	5,060	\$2,828,962	94	\$364,237	12	\$131,149	331	\$164,693	13	\$1,012
ST. LOUIS CITY	68,682	\$60,371,764	1,227	\$5,198,752	546	\$5,256,546	5,663	\$3,578,931	480	\$41,433
INVALID COUNTY	877	\$2,311,855	5	\$19,345	20	\$77,232	261	\$151,299	12	\$1,592

NOTE: COUNTY REPRESENTS WHERE THE RECIPIENT LIVES, NOT NECESSARILY WHERE THE SERVICE WAS PROVIDED.

**TABLE 22
MO HEALTHNET RECIPIENTS AND PAYMENTS BY TYPE OF SERVICE
AUGUST 2020**

	PHARMACY		PART D-COPAYS		PHYSICIAN RELATED					
	PHARMACY		PART D-COPAYS		PHYSICIAN		CLINIC		FAMILY PLANNING	
	RECIPIENTS	PAYMENTS	RECIPIENTS	PAYMENTS	RECIPIENTS	PAYMENTS	RECIPIENTS	PAYMENTS	RECIPIENTS	PAYMENTS
STATE TOTAL	232,562	\$106,354,667	48,869	\$253,763	3,117	\$267,664	98,858	\$22,459,839	15,353	\$1,357,818
ADAIR	1,031	\$446,445	390	\$1,658	31	\$3,610	506	\$124,041	63	\$4,625
ANDREW	444	\$190,280	108	\$509	7	\$791	178	\$35,783	48	\$4,416
ATCHISON	160	\$33,624	53	\$247	2	\$316	47	\$6,326	8	\$363
AUDRAIN	1,223	\$547,954	235	\$1,152	43	\$2,270	400	\$183,376	93	\$9,746
BARRY	1,570	\$729,397	350	\$1,999	3	\$239	596	\$100,969	116	\$9,144
BARTON	569	\$245,240	111	\$579	6	\$560	196	\$31,004	29	\$1,745
BATES	696	\$526,838	184	\$1,008	2	\$796	272	\$51,865	42	\$2,548
BENTON	904	\$400,831	248	\$1,340	21	\$2,405	396	\$112,174	57	\$4,129
BOLLINGER	797	\$393,146	242	\$1,798	4	\$106	366	\$44,240	62	\$3,162
BOONE	4,845	\$2,121,222	1,434	\$7,004	14	\$465	2,168	\$798,890	297	\$25,878
BUCHANAN	4,058	\$1,809,889	811	\$4,429	45	\$3,632	1,934	\$396,615	224	\$16,995
BUTLER	3,745	\$1,581,954	932	\$5,554	53	\$2,526	1,237	\$231,850	207	\$17,055
CALDWELL	201	\$96,929	77	\$390	2	\$221	98	\$24,192	26	\$2,567
CALLAWAY	1,661	\$728,522	324	\$1,602	5	\$132	632	\$215,032	126	\$11,376
CAMDEN	1,445	\$844,670	282	\$1,509	4	\$347	591	\$183,765	104	\$7,109
CAPE GIRARDEAU	2,989	\$1,273,592	973	\$5,288	21	\$2,368	1,517	\$210,451	239	\$17,376
CARROLL	348	\$254,797	152	\$738	7	\$405	79	\$1,810	27	\$3,492
CARTER	441	\$182,560	168	\$709	2	\$617	178	\$87,535	30	\$2,590
CASS	2,827	\$1,365,576	342	\$1,668	30	\$1,667	914	\$215,516	254	\$18,779
CEDAR	785	\$381,003	374	\$1,949	3	\$197	299	\$44,130	52	\$3,913
CHARITON	310	\$95,922	64	\$237	6	\$638	205	\$35,498	26	\$4,376
CHRISTIAN	2,814	\$1,126,048	418	\$2,434	12	\$2,457	797	\$155,234	192	\$16,411
CLARK	276	\$84,412	114	\$517	1	\$51	76	\$15,515	22	\$1,166
CLAY	5,363	\$2,370,126	641	\$3,426	41	\$5,109	1,920	\$470,549	350	\$31,061
CLINTON	614	\$244,263	85	\$378	5	\$227	239	\$45,125	43	\$2,145
COLE	2,608	\$1,671,209	514	\$2,726	5	\$271	1,169	\$314,798	155	\$17,740
COOPER	672	\$297,534	203	\$736	0	\$0	322	\$96,675	54	\$4,149
CRAWFORD	1,519	\$668,648	497	\$2,676	21	\$1,666	550	\$85,256	109	\$9,114
DADE	353	\$294,875	144	\$624	0	\$0	137	\$28,041	27	\$1,862
DALLAS	893	\$497,938	148	\$820	2	\$94	339	\$85,819	50	\$3,897
DAVISS	288	\$127,989	64	\$270	9	\$316	88	\$9,140	33	\$2,634
DEKALB	285	\$102,819	97	\$561	4	\$107	130	\$46,410	19	\$945
DENT	1,107	\$449,152	255	\$1,473	35	\$3,969	445	\$77,547	63	\$4,147
DOUGLAS	675	\$324,679	150	\$701	4	\$150	259	\$41,607	42	\$3,663
DUNKLIN	3,340	\$1,615,473	967	\$6,201	42	\$4,033	1,394	\$205,010	194	\$17,217
FRANKLIN	3,693	\$1,635,370	765	\$4,273	46	\$1,797	1,359	\$267,725	273	\$33,322
GASCONADE	545	\$348,051	183	\$975	3	\$162	220	\$41,311	38	\$2,462
GENTRY	294	\$144,621	118	\$539	4	\$2,054	112	\$12,692	25	\$1,644
GREENE	12,331	\$6,046,194	2,267	\$12,736	61	\$4,121	5,106	\$986,616	733	\$74,294
GRUNDY	491	\$241,853	186	\$897	7	\$1,035	256	\$32,928	41	\$3,543
HARRISON	392	\$180,154	30	\$82	9	\$552	148	\$16,166	42	\$3,209
HENRY	1,245	\$666,791	249	\$1,563	20	\$1,043	430	\$92,998	78	\$8,232
HICKORY	427	\$173,864	99	\$465	0	\$0	174	\$41,386	20	\$569
HOLT	120	\$49,440	36	\$195	1	\$95	65	\$17,077	6	\$189
HOWARD	397	\$136,293	95	\$451	1	\$7	154	\$42,100	37	\$2,071
HOWELL	2,527	\$1,059,552	470	\$2,448	45	\$4,900	1,200	\$184,510	228	\$22,012
IRON	871	\$467,961	251	\$1,491	8	\$943	455	\$71,256	44	\$1,670
JACKSON	24,008	\$11,390,475	3,045	\$15,461	522	\$36,676	11,291	\$3,751,469	1,573	\$158,084
JASPER	5,758	\$2,413,103	1,017	\$4,688	82	\$4,494	2,558	\$449,449	347	\$37,752
JEFFERSON	7,259	\$3,218,201	1,092	\$5,766	69	\$6,371	2,842	\$549,010	545	\$48,252
JOHNSON	1,476	\$852,590	183	\$971	15	\$1,264	513	\$98,674	109	\$12,051
KNOX	191	\$66,703	64	\$415	6	\$967	97	\$16,806	18	\$1,237
LACLEDE	1,918	\$1,244,625	438	\$2,552	8	\$356	783	\$143,403	127	\$10,258
LAFAYETTE	1,396	\$539,976	289	\$1,457	16	\$1,827	473	\$117,103	104	\$12,058
LAWRENCE	1,933	\$778,382	545	\$2,915	23	\$2,354	614	\$107,400	135	\$7,905
LEWIS	398	\$148,641	81	\$531	2	\$233	191	\$100,223	30	\$2,188
LINCOLN	2,040	\$925,236	389	\$1,956	24	\$2,265	861	\$141,080	152	\$13,277
LINN	537	\$341,939	114	\$450	9	\$329	253	\$61,260	48	\$2,653

NOTE: COUNTY REPRESENTS WHERE THE RECIPIENT LIVES, NOT NECESSARILY WHERE THE SERVICE WAS PROVIDED.

**TABLE 22
MO HEALTHNET RECIPIENTS AND PAYMENTS BY TYPE OF SERVICE
AUGUST 2020**

	PHARMACY		PART D-COPAYS		PHYSICIAN RELATED					
	PHARMACY		PART D-COPAYS		PHYSICIAN		CLINIC		FAMILY PLANNING	
	RECIPIENTS	PAYMENTS	RECIPIENTS	PAYMENTS	RECIPIENTS	PAYMENTS	RECIPIENTS	PAYMENTS	RECIPIENTS	PAYMENTS
LIVINGSTON	648	\$289,277	251	\$1,253	18	\$1,056	343	\$61,874	42	\$2,424
MCDONALD	854	\$297,081	122	\$682	9	\$568	268	\$110,213	56	\$2,965
MACON	687	\$436,191	144	\$868	25	\$1,054	226	\$60,911	57	\$3,690
MADISON	1,081	\$521,027	328	\$1,821	9	\$662	399	\$87,433	70	\$3,111
MARIES	329	\$148,904	129	\$531	8	\$2,135	143	\$30,663	26	\$2,411
MARION	1,816	\$930,081	377	\$2,286	1	\$107	940	\$206,554	86	\$9,277
MERCER	102	\$48,945	58	\$296	1	\$21	49	\$10,083	6	\$187
MILLER	1,185	\$544,408	224	\$1,252	4	\$434	495	\$193,039	80	\$4,774
MISSISSIPPI	1,089	\$337,684	326	\$1,856	1	\$14	429	\$68,079	83	\$4,928
MONITEAU	484	\$219,022	67	\$353	0	\$0	207	\$45,512	52	\$5,063
MONROE	405	\$178,197	98	\$617	10	\$905	206	\$41,052	40	\$2,367
MONTGOMERY	505	\$254,881	119	\$851	5	\$226	177	\$41,573	40	\$1,849
MORGAN	1,067	\$474,907	279	\$1,499	9	\$1,038	480	\$100,346	70	\$5,450
NEW MADRID	1,388	\$564,447	383	\$2,424	5	\$1,538	563	\$82,271	89	\$6,246
NEWTON	2,479	\$958,010	354	\$1,673	47	\$3,041	894	\$177,366	157	\$15,530
NODAWAY	510	\$214,084	183	\$994	8	\$544	192	\$43,083	47	\$8,143
OREGON	807	\$303,996	310	\$1,705	10	\$1,741	367	\$46,131	70	\$3,949
OSAGE	315	\$111,484	26	\$147	0	\$0	147	\$47,425	26	\$2,091
OZARK	419	\$193,668	76	\$327	3	\$1,180	220	\$27,181	22	\$959
PEMISCOT	1,718	\$582,983	611	\$3,525	25	\$2,482	796	\$113,080	105	\$7,403
PERRY	710	\$330,364	165	\$631	0	\$0	261	\$50,874	63	\$5,340
PETTIS	2,262	\$1,244,128	507	\$2,595	36	\$2,042	1,147	\$228,681	143	\$11,404
PHELPS	2,335	\$976,730	687	\$3,358	73	\$6,145	891	\$209,735	125	\$9,727
PIKE	747	\$375,283	256	\$1,147	2	\$100	299	\$55,929	62	\$2,850
PLATTE	1,643	\$615,105	231	\$1,307	14	\$1,796	709	\$163,630	121	\$11,001
POLK	1,726	\$775,110	299	\$1,732	1	\$83	562	\$131,120	100	\$5,361
PULASKI	1,628	\$747,160	338	\$1,796	23	\$2,041	596	\$168,987	122	\$7,698
PUTMAN	206	\$76,481	58	\$314	2	\$118	74	\$43,021	19	\$2,002
RALLS	391	\$209,485	66	\$431	0	\$0	194	\$34,697	22	\$1,270
RANDOLPH	1,342	\$584,106	247	\$1,437	75	\$4,500	733	\$246,622	107	\$9,919
RAY	810	\$321,412	182	\$875	8	\$5,225	271	\$68,586	56	\$5,845
REYNOLDS	578	\$206,742	209	\$1,212	6	\$103	202	\$54,424	48	\$4,513
RIPLEY	1,313	\$620,134	370	\$2,520	15	\$1,109	469	\$75,597	80	\$5,429
ST. CHARLES	6,520	\$3,051,291	1,044	\$5,287	84	\$5,105	2,364	\$464,405	506	\$50,264
ST. CLAIR	444	\$296,216	170	\$1,013	0	\$0	166	\$38,035	37	\$2,705
ST. FRANCOIS	4,645	\$2,347,041	1,031	\$5,989	28	\$2,549	2,111	\$362,871	302	\$25,454
STE.GENEVIEVE	690	\$262,679	145	\$1,013	3	\$4,382	252	\$41,718	52	\$5,225
ST. LOUIS COUNTY	27,551	\$11,084,242	4,966	\$21,980	514	\$43,212	12,765	\$2,941,746	1,688	\$159,660
SALINE	1,234	\$444,387	310	\$1,089	6	\$303	402	\$103,892	65	\$7,154
SCHUYLER	160	\$55,236	66	\$216	3	\$166	74	\$9,619	11	\$458
SCOTLAND	181	\$100,540	56	\$279	4	\$965	41	\$10,309	20	\$979
SCOTT	2,815	\$1,132,973	885	\$4,317	6	\$1,026	1,189	\$168,777	235	\$16,106
SHANNON	559	\$242,058	147	\$700	5	\$540	235	\$33,958	43	\$14,635
SHELBY	301	\$133,709	63	\$428	2	\$35	92	\$10,679	24	\$1,623
STODDARD	2,153	\$806,662	505	\$2,816	8	\$386	744	\$123,192	157	\$9,728
STONE	1,114	\$432,934	211	\$1,653	1	\$83	385	\$68,194	80	\$5,320
SULLIVAN	276	\$152,272	83	\$475	6	\$614	139	\$26,978	14	\$551
TANEY	2,298	\$1,041,411	385	\$2,309	7	\$388	919	\$177,655	149	\$10,151
TEXAS	1,284	\$434,376	309	\$1,504	30	\$3,306	441	\$68,152	101	\$5,530
VERNON	1,123	\$476,061	235	\$1,543	11	\$404	366	\$58,310	68	\$4,601
WARREN	1,207	\$456,203	209	\$1,277	9	\$628	421	\$84,730	90	\$7,041
WASHINGTON	2,011	\$931,103	514	\$2,746	7	\$1,018	788	\$141,396	134	\$9,191
WAYNE	973	\$396,657	306	\$2,106	6	\$542	366	\$54,343	51	\$4,374
WEBSTER	1,644	\$961,366	300	\$1,400	18	\$694	518	\$89,165	117	\$10,675
WORTH	73	\$29,294	29	\$166	1	\$23	25	\$3,446	6	\$165
WRIGHT	1,249	\$534,574	348	\$1,766	2	\$498	458	\$64,568	91	\$5,367
ST. LOUIS CITY	16,016	\$8,242,387	4,294	\$19,132	426	\$41,649	8,525	\$1,995,928	733	\$75,572
INVALID COUNTY	359	\$421,905	21	\$58	4	\$544	294	\$37,574	51	\$3,643

NOTE: COUNTY REPRESENTS WHERE THE RECIPIENT LIVES, NOT NECESSARILY WHERE THE SERVICE WAS PROVIDED.

**TABLE 22
MO HEALTHNET RECIPIENTS AND PAYMENTS BY TYPE OF SERVICE
AUGUST 2020**

	PHYSICIAN RELATED									
	X-RAY AND LAB		NURSE PRACTICER		PODIATRY		CRNA SERVICES		RURAL HEALTH CLINICS	
	RECIPIENTS	PAYMENTS	RECIPIENTS	PAYMENTS	RECIPIENTS	PAYMENTS	RECIPIENTS	PAYMENTS	RECIPIENTS	PAYMENTS
STATE TOTAL	17,364	\$1,620,260	92	\$6,917	4,061	\$280,272	1	\$198	20,827	\$2,279,992
ADAIR	109	\$5,217	2	\$39	18	\$471	0	\$0	63	\$6,544
ANDREW	23	\$1,390	0	\$0	6	\$269	0	\$0	14	\$1,020
ATCHISON	2	\$30	0	\$0	1	\$14	0	\$0	13	\$1,418
AUDRAIN	107	\$7,653	0	\$0	12	\$2,147	0	\$0	134	\$14,133
BARRY	96	\$9,391	0	\$0	10	\$829	0	\$0	327	\$32,157
BARTON	36	\$3,138	0	\$0	5	\$209	0	\$0	67	\$7,806
BATES	30	\$1,638	0	\$0	13	\$519	0	\$0	159	\$23,330
BENTON	46	\$11,101	0	\$0	9	\$417	0	\$0	188	\$27,625
BOLLINGER	139	\$12,267	0	\$0	36	\$619	0	\$0	185	\$22,918
BOONE	259	\$21,861	0	\$0	55	\$7,500	0	\$0	23	\$1,707
BUCHANAN	275	\$24,630	0	\$0	81	\$5,990	0	\$0	33	\$3,283
BUTLER	621	\$42,714	11	\$865	89	\$11,386	0	\$0	1,208	\$113,106
CALDWELL	14	\$843	0	\$0	7	\$199	0	\$0	24	\$3,070
CALLAWAY	76	\$4,770	0	\$0	27	\$8,032	0	\$0	24	\$2,391
CAMDEN	89	\$5,774	0	\$0	16	\$446	0	\$0	205	\$18,250
CAPE GIRARDEAU	488	\$39,993	0	\$0	61	\$2,081	0	\$0	580	\$53,425
CARROLL	12	\$849	1	\$18	4	\$207	0	\$0	104	\$10,590
CARTER	77	\$3,923	1	\$27	16	\$845	0	\$0	81	\$6,678
CASS	155	\$13,432	0	\$0	43	\$1,744	0	\$0	62	\$7,743
CEDAR	44	\$3,607	0	\$0	11	\$719	0	\$0	255	\$37,711
CHARITON	45	\$2,442	0	\$0	8	\$2,613	0	\$0	32	\$2,809
CHRISTIAN	106	\$11,539	0	\$0	18	\$1,653	0	\$0	172	\$24,116
CLARK	18	\$1,389	0	\$0	2	\$87	1	\$198	29	\$3,036
CLAY	274	\$29,242	0	\$0	74	\$6,826	0	\$0	5	\$507
CLINTON	29	\$1,454	0	\$0	7	\$177	0	\$0	32	\$1,851
COLE	175	\$13,819	0	\$0	57	\$3,019	0	\$0	10	\$1,306
COOPER	52	\$3,411	0	\$0	11	\$782	0	\$0	34	\$4,381
CRAWFORD	48	\$5,421	0	\$0	18	\$789	0	\$0	274	\$28,565
DADE	27	\$2,101	0	\$0	1	\$67	0	\$0	88	\$15,464
DALLAS	49	\$3,598	0	\$0	24	\$702	0	\$0	294	\$49,727
DAVISS	4	\$50	0	\$0	4	\$125	0	\$0	47	\$4,222
DEKALB	4	\$294	0	\$0	15	\$301	0	\$0	23	\$1,014
DENT	44	\$4,189	0	\$0	28	\$1,432	0	\$0	281	\$27,599
DOUGLAS	65	\$5,957	0	\$0	8	\$715	0	\$0	134	\$10,373
DUNKLIN	441	\$40,583	1	\$311	30	\$1,614	0	\$0	771	\$73,766
FRANKLIN	191	\$20,966	4	\$154	50	\$1,834	0	\$0	277	\$46,467
GASCONADE	22	\$1,348	0	\$0	8	\$573	0	\$0	75	\$18,027
GENTRY	7	\$958	0	\$0	15	\$124	0	\$0	56	\$5,458
GREENE	684	\$98,684	0	\$0	138	\$9,850	0	\$0	520	\$59,853
GRUNDY	9	\$526	0	\$0	19	\$1,092	0	\$0	126	\$12,837
HARRISON	7	\$612	0	\$0	9	\$422	0	\$0	151	\$11,243
HENRY	51	\$1,467	0	\$0	15	\$859	0	\$0	308	\$43,584
HICKORY	26	\$3,164	0	\$0	2	\$46	0	\$0	78	\$11,068
HOLT	3	\$138	0	\$0	2	\$430	0	\$0	18	\$1,709
HOWARD	16	\$1,198	0	\$0	4	\$260	0	\$0	6	\$603
HOWELL	163	\$16,124	1	\$153	45	\$3,113	0	\$0	687	\$51,924
IRON	128	\$8,420	0	\$0	18	\$430	0	\$0	220	\$35,444
JACKSON	1,391	\$168,574	10	\$991	349	\$15,763	0	\$0	50	\$7,721
JASPER	257	\$24,107	0	\$0	114	\$4,544	0	\$0	169	\$20,760
JEFFERSON	438	\$35,802	10	\$842	97	\$5,249	0	\$0	185	\$16,852
JOHNSON	59	\$7,052	1	\$187	23	\$357	0	\$0	111	\$14,377
KNOX	14	\$675	0	\$0	4	\$182	0	\$0	13	\$1,524
LACLEDE	88	\$7,745	0	\$0	27	\$1,129	0	\$0	206	\$15,518
LAFAYETTE	105	\$6,864	1	\$29	14	\$711	0	\$0	209	\$26,274
LAWRENCE	79	\$7,531	0	\$0	34	\$1,470	0	\$0	286	\$26,358
LEWIS	34	\$1,754	0	\$0	12	\$1,373	0	\$0	87	\$6,508
LINCOLN	128	\$21,002	1	\$66	52	\$1,990	0	\$0	142	\$17,206
LINN	38	\$1,354	3	\$87	6	\$562	0	\$0	55	\$5,200

NOTE: COUNTY REPRESENTS WHERE THE RECIPIENT LIVES, NOT NECESSARILY WHERE THE SERVICE WAS PROVIDED.

**TABLE 22
MO HEALTHNET RECIPIENTS AND PAYMENTS BY TYPE OF SERVICE
AUGUST 2020**

	PHYSICIAN RELATED									
	X-RAY AND LAB		NURSE PRACTICER		PODIATRY		CRNA SERVICES		RURAL HEALTH CLINICS	
	RECIPIENTS	PAYMENTS	RECIPIENTS	PAYMENTS	RECIPIENTS	PAYMENTS	RECIPIENTS	PAYMENTS	RECIPIENTS	PAYMENTS
LIVINGSTON	18	\$1,375	1	\$103	6	\$437	0	\$0	155	\$14,480
MCDONALD	37	\$3,707	0	\$0	5	\$344	0	\$0	133	\$18,804
MACON	33	\$6,573	4	\$139	6	\$104	0	\$0	99	\$10,451
MADISON	169	\$10,612	0	\$0	18	\$494	0	\$0	208	\$21,319
MARIES	12	\$803	0	\$0	7	\$250	0	\$0	40	\$4,595
MARION	148	\$9,804	0	\$0	64	\$4,834	0	\$0	367	\$31,854
MERCER	5	\$122	0	\$0	21	\$501	0	\$0	44	\$4,326
MILLER	65	\$6,376	0	\$0	25	\$1,591	0	\$0	128	\$14,747
MISSISSIPPI	116	\$12,961	0	\$0	15	\$415	0	\$0	411	\$41,025
MONITEAU	16	\$1,319	0	\$0	3	\$224	0	\$0	22	\$3,800
MONROE	28	\$2,378	0	\$0	13	\$3,865	0	\$0	28	\$2,834
MONTGOMERY	30	\$1,836	0	\$0	8	\$593	0	\$0	116	\$15,648
MORGAN	68	\$6,399	0	\$0	15	\$925	0	\$0	95	\$14,592
NEW MADRID	150	\$13,455	0	\$0	26	\$606	0	\$0	401	\$44,645
NEWTON	86	\$7,685	0	\$0	26	\$1,226	0	\$0	244	\$37,640
NODAWAY	14	\$1,283	0	\$0	42	\$911	0	\$0	148	\$16,851
OREGON	44	\$6,197	0	\$0	9	\$322	0	\$0	161	\$19,024
OSAGE	18	\$559	0	\$0	5	\$286	0	\$0	6	\$484
OZARK	47	\$3,657	0	\$0	10	\$923	0	\$0	119	\$9,057
PEMISCOT	179	\$16,336	0	\$0	5	\$1,755	0	\$0	313	\$38,008
PERRY	68	\$4,235	1	\$110	1	\$22	0	\$0	150	\$22,273
PETTIS	144	\$8,109	0	\$0	17	\$382	0	\$0	63	\$10,037
PHELPS	90	\$7,507	0	\$0	62	\$3,149	0	\$0	357	\$26,377
PIKE	27	\$1,993	0	\$0	8	\$165	0	\$0	233	\$24,750
PLATTE	136	\$25,314	0	\$0	26	\$903	0	\$0	0	\$0
POLK	123	\$12,832	0	\$0	25	\$2,120	0	\$0	547	\$82,784
PULASKI	70	\$5,820	0	\$0	22	\$1,689	0	\$0	268	\$21,139
PUTMAN	13	\$520	0	\$0	0	\$0	0	\$0	45	\$3,895
RALLS	18	\$946	0	\$0	13	\$830	0	\$0	50	\$4,708
RANDOLPH	232	\$9,019	0	\$0	18	\$899	0	\$0	68	\$8,298
RAY	33	\$3,223	1	\$47	4	\$450	0	\$0	100	\$8,541
REYNOLDS	63	\$5,126	0	\$0	11	\$311	0	\$0	113	\$11,980
RIPLEY	271	\$19,996	1	\$66	29	\$1,543	0	\$0	211	\$16,240
ST. CHARLES	414	\$38,092	3	\$224	142	\$21,859	0	\$0	14	\$2,653
ST. CLAIR	18	\$1,688	0	\$0	9	\$378	0	\$0	148	\$21,203
ST. FRANCOIS	455	\$46,527	0	\$0	132	\$4,978	0	\$0	796	\$83,715
STE. GENEVIEVE	61	\$6,272	8	\$911	4	\$215	0	\$0	207	\$31,592
ST. LOUIS COUNTY	2,418	\$222,996	10	\$480	625	\$52,787	0	\$0	32	\$5,117
SALINE	89	\$3,473	0	\$0	13	\$633	0	\$0	193	\$18,929
SCHUYLER	16	\$976	0	\$0	2	\$17	0	\$0	9	\$495
SCOTLAND	5	\$166	0	\$0	0	\$0	0	\$0	20	\$1,324
SCOTT	329	\$31,494	0	\$0	59	\$3,018	0	\$0	737	\$79,833
SHANNON	31	\$5,840	1	\$59	4	\$200	0	\$0	114	\$8,972
SHELBY	11	\$834	2	\$130	8	\$275	0	\$0	32	\$3,728
STODDARD	313	\$19,374	0	\$0	58	\$1,788	0	\$0	662	\$66,348
STONE	53	\$4,664	0	\$0	7	\$1,025	0	\$0	179	\$14,374
SULLIVAN	21	\$624	0	\$0	2	\$71	0	\$0	87	\$9,318
TANEY	104	\$12,296	0	\$0	12	\$629	0	\$0	390	\$33,775
TEXAS	66	\$5,385	2	\$190	25	\$866	0	\$0	259	\$24,542
VERNON	44	\$2,722	0	\$0	33	\$963	0	\$0	280	\$30,614
WARREN	83	\$8,848	0	\$0	25	\$1,197	0	\$0	26	\$4,047
WASHINGTON	117	\$14,855	0	\$0	61	\$4,816	0	\$0	386	\$50,563
WAYNE	157	\$8,008	3	\$212	14	\$671	0	\$0	329	\$30,251
WEBSTER	91	\$8,994	0	\$0	12	\$566	0	\$0	121	\$11,641
WORTH	0	\$0	0	\$0	2	\$20	0	\$0	18	\$2,585
WRIGHT	83	\$7,055	0	\$0	13	\$792	0	\$0	267	\$29,227
ST. LOUIS CITY	1,731	\$166,513	8	\$477	350	\$31,310	0	\$0	16	\$1,884
INVALID COUNTY	66	\$8,716	0	\$0	2	\$217	0	\$0	52	\$7,901

NOTE: COUNTY REPRESENTS WHERE THE RECIPIENT LIVES, NOT NECESSARILY WHERE THE SERVICE WAS PROVIDED.

**TABLE 22
MO HEALTHNET RECIPIENTS AND PAYMENTS BY TYPE OF SERVICE
AUGUST 2020**

	PHYSICIAN RELATED						IN-HOME SERVICES			
	CASE MANAGEMENT		FED QUAL HEALTH CARE		PSYCHOLOGIST SVCS		HOME HEALTH SVCS		ADULT DAY HEALTH	
	RECIPIENTS	PAYMENTS	RECIPIENTS	PAYMENTS	RECIPIENTS	PAYMENTS	RECIPIENTS	PAYMENTS	RECIPIENTS	PAYMENTS
STATE TOTAL	128	\$9,610	14,649	\$4,352,998	4,128	\$414,603	640	\$363,757	1,467	\$1,744,926
ADAIR	0	\$0	133	\$33,313	11	\$1,660	2	\$1,590	0	\$0
ANDREW	0	\$0	42	\$5,814	15	\$521	2	\$397	1	\$742
ATCHISON	0	\$0	2	\$220	7	\$300	0	\$0	0	\$0
AUDRAIN	0	\$0	139	\$45,475	12	\$971	0	\$0	0	\$0
BARRY	8	\$68	62	\$13,363	18	\$1,288	2	\$159	0	\$0
BARTON	0	\$0	28	\$6,670	14	\$2,085	0	\$0	0	\$0
BATES	0	\$0	27	\$10,561	16	\$1,512	0	\$0	0	\$0
BENTON	1	\$9	48	\$12,338	22	\$1,927	3	\$964	0	\$0
BOLLINGER	0	\$0	113	\$19,836	19	\$1,052	1	\$159	0	\$0
BOONE	3	\$26	460	\$113,470	84	\$9,299	8	\$5,095	22	\$25,026
BUCHANAN	13	\$111	478	\$73,967	51	\$3,833	21	\$6,916	1	\$418
BUTLER	0	\$0	127	\$28,574	18	\$1,847	19	\$10,321	5	\$5,498
CALDWELL	0	\$0	95	\$41,267	1	\$257	2	\$1,885	0	\$0
CALLAWAY	0	\$0	122	\$36,876	46	\$6,752	1	\$556	1	\$1,072
CAMDEN	0	\$0	105	\$30,582	12	\$877	2	\$3,052	0	\$0
CAPE GIRARDEAU	3	\$26	151	\$33,468	58	\$3,290	6	\$2,966	21	\$16,903
CARROLL	0	\$0	6	\$6,572	7	\$976	1	\$886	0	\$0
CARTER	0	\$0	69	\$13,518	4	\$217	3	\$3,058	0	\$0
CASS	0	\$0	44	\$10,121	59	\$7,911	5	\$3,428	7	\$7,715
CEDAR	0	\$0	17	\$5,001	23	\$1,956	1	\$159	0	\$0
CHARITON	0	\$0	15	\$2,037	1	\$51	2	\$397	0	\$0
CHRISTIAN	6	\$51	96	\$38,844	73	\$9,721	2	\$883	4	\$3,652
CLARK	0	\$0	12	\$2,337	1	\$154	2	\$1,113	0	\$0
CLAY	0	\$0	217	\$26,159	68	\$9,787	11	\$8,683	9	\$7,370
CLINTON	0	\$0	17	\$3,022	8	\$672	0	\$0	0	\$0
COLE	0	\$0	192	\$59,248	67	\$5,154	3	\$2,146	18	\$20,218
COOPER	0	\$0	21	\$8,877	5	\$1,290	0	\$0	0	\$0
CRAWFORD	0	\$0	42	\$13,524	21	\$1,208	4	\$1,710	0	\$0
DADE	0	\$0	8	\$1,846	1	\$10	0	\$0	0	\$0
DALLAS	0	\$0	66	\$21,583	18	\$1,392	0	\$0	3	\$3,406
DAVISS	0	\$0	21	\$10,438	2	\$386	1	\$904	0	\$0
DEKALB	1	\$9	12	\$2,283	4	\$229	0	\$0	0	\$0
DENT	0	\$0	45	\$18,445	11	\$1,154	5	\$11,798	3	\$3,603
DOUGLAS	0	\$0	134	\$42,862	19	\$1,397	1	\$282	0	\$0
DUNKLIN	0	\$0	101	\$34,790	18	\$1,088	4	\$3,009	8	\$7,169
FRANKLIN	3	\$26	84	\$23,217	48	\$3,642	11	\$8,185	0	\$0
GASCONADE	0	\$0	5	\$552	2	\$133	1	\$238	1	\$1,663
GENTRY	0	\$0	7	\$972	3	\$319	1	\$397	0	\$0
GREENE	2	\$17	1,073	\$336,020	441	\$50,289	33	\$22,513	43	\$48,990
GRUNDY	0	\$0	3	\$1,119	4	\$457	0	\$0	0	\$0
HARRISON	0	\$0	13	\$1,753	5	\$180	0	\$0	0	\$0
HENRY	0	\$0	77	\$24,275	23	\$3,017	6	\$4,665	0	\$0
HICKORY	0	\$0	82	\$19,037	14	\$1,209	3	\$636	1	\$1,708
HOLT	0	\$0	8	\$1,008	11	\$824	0	\$0	0	\$0
HOWARD	0	\$0	10	\$4,968	7	\$286	1	\$556	0	\$0
HOWELL	1	\$8	113	\$26,549	47	\$4,741	14	\$10,725	0	\$0
IRON	0	\$0	63	\$15,400	42	\$1,280	0	\$0	0	\$0
JACKSON	0	\$0	1,997	\$767,930	526	\$66,479	82	\$50,199	157	\$158,847
JASPER	0	\$0	316	\$122,339	157	\$20,481	11	\$4,048	0	\$0
JEFFERSON	1	\$101	297	\$53,241	102	\$6,798	26	\$11,496	13	\$15,682
JOHNSON	0	\$0	36	\$12,577	19	\$1,531	2	\$1,351	0	\$0
KNOX	0	\$0	19	\$4,908	1	\$305	1	\$159	0	\$0
LACLEDE	0	\$0	216	\$85,782	35	\$8,441	7	\$2,034	4	\$4,547
LAFAYETTE	0	\$0	31	\$8,197	20	\$949	4	\$4,117	1	\$104
LAWRENCE	2	\$17	64	\$23,565	26	\$2,235	3	\$1,311	0	\$0
LEWIS	0	\$0	14	\$3,745	2	\$124	2	\$2,136	0	\$0
LINCOLN	0	\$0	38	\$9,732	31	\$827	1	\$556	1	\$287
LINN	0	\$0	20	\$4,437	3	\$758	0	\$0	1	\$1,649

NOTE: COUNTY REPRESENTS WHERE THE RECIPIENT LIVES, NOT NECESSARILY WHERE THE SERVICE WAS PROVIDED.

**TABLE 22
MO HEALTHNET RECIPIENTS AND PAYMENTS BY TYPE OF SERVICE
AUGUST 2020**

	PHYSICIAN RELATED						IN-HOME SERVICES			
	CASE MANAGEMENT		FED QUAL HEALTH CARE		PSYCHOLOGIST SVCS		HOME HEALTH SVCS		ADULT DAY HEALTH	
	RECIPIENTS	PAYMENTS	RECIPIENTS	PAYMENTS	RECIPIENTS	PAYMENTS	RECIPIENTS	PAYMENTS	RECIPIENTS	PAYMENTS
LIVINGSTON	0	\$0	6	\$940	26	\$3,648	2	\$1,327	7	\$4,830
MCDONALD	0	\$0	42	\$11,895	7	\$471	1	\$336	0	\$0
MACON	0	\$0	37	\$10,141	8	\$856	1	\$795	0	\$0
MADISON	0	\$0	28	\$8,864	31	\$1,483	1	\$1,459	0	\$0
MARIES	0	\$0	9	\$2,118	3	\$54	0	\$0	1	\$1,754
MARION	0	\$0	114	\$34,891	15	\$505	2	\$954	0	\$0
MERCER	0	\$0	3	\$495	3	\$241	0	\$0	0	\$0
MILLER	0	\$0	40	\$11,890	14	\$1,443	4	\$1,662	0	\$0
MISSISSIPPI	4	\$34	49	\$13,115	15	\$1,268	4	\$1,678	3	\$7,299
MONITEAU	0	\$0	25	\$7,818	5	\$855	2	\$636	1	\$1,227
MONROE	0	\$0	26	\$13,227	1	\$54	1	\$4,042	0	\$0
MONTGOMERY	0	\$0	17	\$6,771	5	\$337	1	\$377	0	\$0
MORGAN	0	\$0	77	\$17,733	9	\$1,206	0	\$0	0	\$0
NEW MADRID	0	\$0	51	\$16,731	17	\$1,060	3	\$1,307	0	\$0
NEWTON	0	\$0	106	\$43,894	33	\$4,151	4	\$1,654	0	\$0
NODAWAY	0	\$0	6	\$991	7	\$303	2	\$556	0	\$0
OREGON	0	\$0	39	\$7,419	15	\$1,058	2	\$845	0	\$0
OSAGE	0	\$0	22	\$7,578	9	\$231	2	\$1,192	0	\$0
OZARK	0	\$0	46	\$12,637	12	\$748	2	\$1,522	0	\$0
PEMISCOT	0	\$0	30	\$8,313	2	\$38	1	\$532	0	\$0
PERRY	2	\$17	31	\$8,531	16	\$514	1	\$397	0	\$0
PETTIS	0	\$0	95	\$20,928	49	\$4,417	3	\$751	0	\$0
PHELPS	0	\$0	223	\$74,220	42	\$2,640	11	\$4,948	10	\$14,532
PIKE	0	\$0	42	\$13,476	2	\$46	2	\$2,458	0	\$0
PLATTE	0	\$0	68	\$15,739	57	\$3,358	2	\$954	4	\$3,315
POLK	0	\$0	63	\$11,907	58	\$7,517	5	\$556	6	\$9,178
PULASKI	0	\$0	117	\$37,559	32	\$7,621	7	\$3,660	5	\$4,253
PUTMAN	0	\$0	17	\$6,306	4	\$703	1	\$477	0	\$0
RALLS	0	\$0	19	\$6,669	1	\$14	0	\$0	0	\$0
RANDOLPH	0	\$0	64	\$16,329	34	\$3,613	1	\$159	0	\$0
RAY	0	\$0	10	\$1,370	9	\$431	1	\$3,203	0	\$0
REYNOLDS	1	\$8	63	\$11,785	13	\$1,471	4	\$4,996	0	\$0
RIPLEY	7	\$243	187	\$37,467	8	\$675	7	\$1,322	0	\$0
ST. CHARLES	0	\$0	141	\$36,919	61	\$4,356	13	\$6,261	29	\$30,528
ST. CLAIR	0	\$0	21	\$6,265	3	\$166	2	\$397	0	\$0
ST. FRANCOIS	2	\$17	122	\$33,569	118	\$9,338	30	\$20,261	18	\$20,216
STE.GENEVIEVE	0	\$0	19	\$2,411	5	\$455	2	\$1,230	0	\$0
ST. LOUIS COUNTY	22	\$3,299	1,298	\$409,671	384	\$33,772	72	\$34,346	585	\$734,679
SALINE	0	\$0	32	\$7,467	33	\$1,687	1	\$25	0	\$0
SCHUYLER	0	\$0	9	\$1,892	0	\$0	1	\$556	0	\$0
SCOTLAND	0	\$0	8	\$2,036	1	\$154	0	\$0	0	\$0
SCOTT	0	\$0	150	\$41,839	40	\$3,074	9	\$5,089	12	\$10,488
SHANNON	0	\$0	49	\$13,497	12	\$2,442	2	\$1,551	0	\$0
SHELBY	0	\$0	11	\$2,159	0	\$0	1	\$238	0	\$0
STODDARD	0	\$0	93	\$26,047	34	\$2,472	4	\$1,452	4	\$4,039
STONE	1	\$9	52	\$9,548	22	\$2,892	3	\$1,316	1	\$1,081
SULLIVAN	0	\$0	22	\$5,483	13	\$484	2	\$762	0	\$0
TANEY	1	\$9	88	\$22,839	52	\$4,960	8	\$3,333	1	\$687
TEXAS	10	\$137	103	\$33,874	17	\$2,807	3	\$1,740	0	\$0
VERNON	0	\$0	14	\$2,309	64	\$8,526	1	\$173	3	\$2,877
WARREN	0	\$0	33	\$10,832	9	\$577	5	\$2,646	2	\$1,907
WASHINGTON	0	\$0	147	\$44,382	15	\$1,048	9	\$8,184	1	\$1,668
WAYNE	0	\$0	63	\$12,192	10	\$574	4	\$1,435	1	\$1,310
WEBSTER	0	\$0	156	\$44,174	32	\$4,658	3	\$2,470	5	\$6,209
WORTH	0	\$0	0	\$0	0	\$0	0	\$0	0	\$0
WRIGHT	1	\$8	148	\$40,287	29	\$2,182	2	\$971	0	\$0
ST. LOUIS CITY	33	\$5,360	2,198	\$646,314	214	\$16,147	60	\$26,725	443	\$546,577
INVALID COUNTY	0	\$0	47	\$18,619	15	\$1,273	0	\$0	0	\$0

NOTE: COUNTY REPRESENTS WHERE THE RECIPIENT LIVES, NOT NECESSARILY WHERE THE SERVICE WAS PROVIDED.

**TABLE 22
MO HEALTHNET RECIPIENTS AND PAYMENTS BY TYPE OF SERVICE
AUGUST 2020**

	IN-HOME SERVICES									
	AGED/DISABLED WAIVER		PERSONAL CARE		AIDS WAIVER		PHYSICAL DIS WAIVER		INDEP LIVING WAIVER	
	RECIPIENTS	PAYMENTS	RECIPIENTS	PAYMENTS	RECIPIENTS	PAYMENTS	RECIPIENTS	PAYMENTS	RECIPIENTS	PAYMENTS
STATE TOTAL	12,921	\$5,549,000	56,119	\$63,626,459	44	\$181,546	147	\$1,370,438	556	\$640,194
ADAIR	20	\$10,901	180	\$132,381	0	\$0	0	\$0	0	\$0
ANDREW	22	\$3,938	59	\$49,764	0	\$0	0	\$0	0	\$0
ATCHISON	12	\$3,579	44	\$34,071	0	\$0	0	\$0	2	\$3,422
AUDRAIN	16	\$5,516	138	\$96,442	0	\$0	0	\$0	2	\$613
BARRY	90	\$19,337	229	\$224,625	0	\$0	1	\$6,123	2	\$3,567
BARTON	29	\$3,975	86	\$63,490	0	\$0	0	\$0	0	\$0
BATES	35	\$9,206	115	\$99,511	0	\$0	2	\$7,709	5	\$3,696
BENTON	66	\$15,313	257	\$249,290	0	\$0	1	\$4,491	1	\$950
BOLLINGER	48	\$21,314	253	\$200,865	0	\$0	2	\$11,941	1	\$712
BOONE	60	\$35,014	597	\$548,567	0	\$0	7	\$41,542	13	\$15,431
BUCHANAN	158	\$43,744	613	\$619,793	0	\$0	4	\$24,423	3	\$4,569
BUTLER	329	\$118,003	1,143	\$946,190	0	\$0	1	\$3,152	3	\$4,729
CALDWELL	11	\$1,930	34	\$21,749	0	\$0	0	\$0	1	\$2,547
CALLAWAY	14	\$4,842	127	\$97,261	0	\$0	2	\$10,305	3	\$4,008
CAMDEN	18	\$10,275	131	\$94,666	0	\$0	1	\$16,375	0	\$0
CAPE GIRARDEAU	212	\$85,578	723	\$597,773	0	\$0	3	\$41,660	3	\$2,943
CARROLL	17	\$1,950	47	\$32,682	0	\$0	0	\$0	2	\$3,113
CARTER	93	\$34,317	231	\$213,632	0	\$0	0	\$0	1	\$127
CASS	71	\$20,493	292	\$308,830	0	\$0	1	\$14,413	5	\$5,794
CEDAR	52	\$13,985	175	\$142,447	0	\$0	0	\$0	3	\$1,846
CHARITON	22	\$3,668	51	\$62,905	0	\$0	0	\$0	0	\$0
CHRISTIAN	121	\$30,106	363	\$313,294	0	\$0	1	\$6,548	8	\$7,450
CLARK	2	\$847	23	\$12,875	0	\$0	0	\$0	0	\$0
CLAY	120	\$46,658	765	\$902,270	0	\$0	4	\$23,210	9	\$13,231
CLINTON	13	\$4,097	64	\$62,933	0	\$0	0	\$0	2	\$1,296
COLE	22	\$4,238	239	\$174,188	0	\$0	2	\$14,420	4	\$3,806
COOPER	14	\$8,408	68	\$53,764	0	\$0	1	\$3,782	0	\$0
CRAWFORD	26	\$13,698	373	\$341,605	0	\$0	1	\$5,174	4	\$7,145
DADE	33	\$9,035	47	\$27,247	0	\$0	1	\$504	0	\$0
DALLAS	78	\$23,853	158	\$143,511	0	\$0	0	\$0	1	\$128
DAVISS	11	\$2,008	37	\$20,522	0	\$0	0	\$0	0	\$0
DEKALB	26	\$4,285	77	\$51,667	0	\$0	1	\$11,049	0	\$0
DENT	29	\$19,667	311	\$290,894	0	\$0	1	\$2,127	0	\$0
DOUGLAS	58	\$13,654	109	\$92,572	0	\$0	0	\$0	2	\$2,338
DUNKLIN	414	\$125,815	1,284	\$1,211,555	0	\$0	0	\$0	3	\$2,015
FRANKLIN	130	\$41,309	522	\$529,461	0	\$0	1	\$10,264	8	\$11,264
GASCONADE	13	\$5,908	107	\$75,122	0	\$0	0	\$0	1	\$297
GENTRY	9	\$1,717	23	\$18,661	0	\$0	0	\$0	0	\$0
GREENE	606	\$125,815	1,701	\$1,347,048	3	\$797	7	\$63,569	25	\$28,651
GRUNDY	42	\$7,454	88	\$53,735	0	\$0	0	\$0	1	\$1,130
HARRISON	21	\$3,925	59	\$38,472	0	\$0	0	\$0	0	\$0
HENRY	44	\$10,063	260	\$191,734	0	\$0	2	\$14,095	7	\$10,210
HICKORY	27	\$4,264	76	\$67,858	0	\$0	0	\$0	1	\$1,230
HOLT	10	\$1,315	36	\$25,565	0	\$0	0	\$0	2	\$2,915
HOWARD	3	\$1,873	43	\$33,520	0	\$0	0	\$0	0	\$0
HOWELL	278	\$64,501	598	\$422,560	0	\$0	2	\$20,374	5	\$2,954
IRON	79	\$25,176	312	\$285,318	0	\$0	0	\$0	3	\$808
JACKSON	989	\$412,141	5,951	\$7,779,414	6	\$4,872	22	\$167,040	72	\$94,886
JASPER	287	\$86,628	914	\$771,165	0	\$0	0	\$0	3	\$1,410
JEFFERSON	234	\$100,353	1,021	\$1,064,908	0	\$0	6	\$76,595	16	\$17,697
JOHNSON	51	\$12,517	220	\$206,048	0	\$0	2	\$24,434	9	\$11,227
KNOX	2	\$202	62	\$47,669	0	\$0	0	\$0	0	\$0
LACLEDE	45	\$18,474	293	\$225,542	0	\$0	0	\$0	2	\$2,474
LAFAYETTE	38	\$9,002	176	\$175,047	0	\$0	2	\$22,980	3	\$4,556
LAWRENCE	104	\$23,967	219	\$175,811	0	\$0	0	\$0	3	\$3,681
LEWIS	1	\$184	30	\$17,555	0	\$0	0	\$0	0	\$0
LINCOLN	20	\$7,615	292	\$266,428	0	\$0	3	\$47,623	1	\$409
LINN	59	\$9,557	109	\$74,644	0	\$0	0	\$0	0	\$0

NOTE: COUNTY REPRESENTS WHERE THE RECIPIENT LIVES, NOT NECESSARILY WHERE THE SERVICE WAS PROVIDED.

TABLE 22
MO HEALTHNET RECIPIENTS AND PAYMENTS BY TYPE OF SERVICE
AUGUST 2020

	IN-HOME SERVICES									
	AGED & DISABLED WAIVER		PERSONAL CARE		AIDS WAIVER		PHYSICAL DIS WAIVER		INDEP LIVING WAIVER	
	RECIPIENTS	PAYMENTS	RECIPIENTS	PAYMENTS	RECIPIENTS	PAYMENTS	RECIPIENTS	PAYMENTS	RECIPIENTS	PAYMENTS
LIVINGSTON	41	\$21,184	126	\$74,384	0	\$0	0	\$0	1	\$1,152
MCDONALD	55	\$12,350	131	\$122,599	0	\$0	0	\$0	2	\$1,435
MACON	9	\$7,576	79	\$63,929	0	\$0	1	\$12,703	0	\$0
MADISON	92	\$24,480	253	\$202,533	0	\$0	1	\$13,905	1	\$100
MARIES	12	\$4,748	51	\$38,269	0	\$0	0	\$0	1	\$385
MARION	19	\$8,801	350	\$287,024	0	\$0	0	\$0	3	\$848
MERCER	9	\$1,451	25	\$15,012	0	\$0	0	\$0	0	\$0
MILLER	15	\$5,567	124	\$83,144	0	\$0	0	\$0	1	\$3,802
MISSISSIPPI	193	\$78,242	455	\$499,373	0	\$0	0	\$0	0	\$0
MONITEAU	3	\$151	33	\$20,506	0	\$0	0	\$0	0	\$0
MONROE	1	\$192	72	\$57,231	0	\$0	0	\$0	0	\$0
MONTGOMERY	3	\$225	49	\$37,383	0	\$0	0	\$0	1	\$1,292
MORGAN	9	\$5,795	125	\$85,011	0	\$0	1	\$3,934	1	\$470
NEW MADRID	173	\$84,503	546	\$524,138	0	\$0	2	\$22,475	0	\$0
NEWTON	103	\$23,781	301	\$265,702	1	\$62	1	\$2,776	6	\$6,765
NODAWAY	27	\$5,442	105	\$85,858	0	\$0	0	\$0	3	\$3,946
OREGON	137	\$40,012	246	\$218,164	0	\$0	0	\$0	5	\$4,591
OSAGE	2	\$92	29	\$17,515	0	\$0	0	\$0	0	\$0
OZARK	41	\$10,010	80	\$56,961	0	\$0	0	\$0	0	\$0
PEMISCOT	351	\$125,579	911	\$975,541	0	\$0	0	\$0	0	\$0
PERRY	60	\$22,953	135	\$98,773	0	\$0	0	\$0	1	\$1,721
PETTIS	102	\$33,698	538	\$511,308	0	\$0	2	\$14,114	5	\$8,632
PHELPS	45	\$16,235	355	\$297,575	0	\$0	1	\$6,682	3	\$2,576
PIKE	4	\$1,514	137	\$121,596	0	\$0	2	\$66,183	2	\$545
PLATTE	22	\$11,559	197	\$221,960	0	\$0	1	\$394	0	\$0
POLK	84	\$15,875	249	\$213,796	0	\$0	0	\$0	1	\$1,475
PULASKI	22	\$11,842	189	\$138,224	0	\$0	1	\$8,868	2	\$2,785
PUTMAN	24	\$4,883	33	\$31,698	0	\$0	0	\$0	0	\$0
RALLS	7	\$4,995	49	\$42,696	0	\$0	2	\$26,660	2	\$250
RANDOLPH	18	\$6,432	277	\$245,682	0	\$0	0	\$0	1	\$1,887
RAY	15	\$3,679	92	\$102,418	0	\$0	1	\$263	1	\$929
REYNOLDS	77	\$42,126	218	\$207,569	0	\$0	0	\$0	0	\$0
RIPLEY	216	\$85,364	590	\$556,973	0	\$0	0	\$0	0	\$0
ST. CHARLES	222	\$112,574	765	\$817,702	0	\$0	7	\$77,594	22	\$23,656
ST. CLAIR	29	\$6,148	94	\$78,246	1	\$25	0	\$0	1	\$1,466
ST. FRANCOIS	263	\$115,323	1,017	\$860,212	0	\$0	0	\$0	3	\$6,388
STE.GENEVIEVE	43	\$15,882	91	\$70,063	0	\$0	0	\$0	3	\$1,287
ST. LOUIS COUNTY	2,223	\$1,394,507	10,165	\$14,991,717	1	\$3,323	28	\$288,135	135	\$170,956
SALINE	40	\$8,853	203	\$180,712	0	\$0	0	\$0	1	\$2,610
SCHUYLER	6	\$2,214	29	\$18,865	0	\$0	0	\$0	0	\$0
SCOTLAND	5	\$2,927	22	\$12,168	0	\$0	0	\$0	0	\$0
SCOTT	347	\$165,972	926	\$868,832	0	\$0	1	\$21,197	3	\$1,080
SHANNON	79	\$16,573	158	\$141,363	0	\$0	0	\$0	3	\$2,085
SHELBY	5	\$3,488	48	\$29,411	0	\$0	1	\$13,657	0	\$0
STODDARD	232	\$103,551	675	\$590,603	0	\$0	1	\$1,547	2	\$4,042
STONE	65	\$14,880	146	\$110,183	0	\$0	2	\$13,675	2	\$2,620
SULLIVAN	13	\$4,186	45	\$30,495	0	\$0	0	\$0	0	\$0
TANEY	163	\$40,550	285	\$218,881	0	\$0	1	\$14,499	3	\$3,189
TEXAS	99	\$18,454	263	\$219,542	0	\$0	0	\$0	5	\$2,920
VERNON	40	\$8,952	231	\$191,562	0	\$0	0	\$0	6	\$2,433
WARREN	16	\$13,105	159	\$142,817	0	\$0	3	\$40,296	2	\$1,997
WASHINGTON	44	\$23,692	542	\$527,714	0	\$0	0	\$0	2	\$125
WAYNE	108	\$44,162	384	\$344,741	0	\$0	1	\$9,756	1	\$636
WEBSTER	99	\$24,550	245	\$168,055	1	\$65	0	\$0	2	\$804
WORTH	2	\$184	8	\$3,785	0	\$0	1	\$6,058	0	\$0
WRIGHT	89	\$17,851	234	\$170,113	0	\$0	0	\$0	1	\$1,072
ST. LOUIS CITY	1,244	\$921,879	9,671	\$13,880,731	31	\$172,403	1	\$9,144	71	\$73,967
INVALID COUNTY	0	\$0	8	\$8,288	0	\$0	0	\$0	0	\$0

NOTE: COUNTY REPRESENTS WHERE THE RECIPIENT LIVES, NOT NECESSARILY WHERE THE SERVICE WAS PROVIDED.

**TABLE 22
MO HEALTHNET RECIPIENTS AND PAYMENTS BY TYPE OF SERVICE
AUGUST 2020**

	IN-HOME SERVICES				REHAB AND SPECIALTY SERVICES					
	FAMILY CAREGIVING WVR		BRAIN INJURY WAIVER		AUDIOLOGY SVCS		OPTOMETRIC SVCS		DURABLE MEDICAL EQUIP	
	RECIPIENTS	PAYMENTS	RECIPIENTS	PAYMENTS	RECIPIENTS	PAYMENTS	RECIPIENTS	PAYMENTS	RECIPIENTS	PAYMENTS
STATE TOTAL	0	\$0	0	\$0	160	\$7,783	5,056	\$313,086	23,035	\$4,285,569
ADAIR	0	\$0	0	\$0	2	\$32	60	\$2,896	176	\$22,132
ANDREW	0	\$0	0	\$0	0	\$0	8	\$522	53	\$22,013
ATCHISON	0	\$0	0	\$0	0	\$0	5	\$557	22	\$1,233
AUDRAIN	0	\$0	0	\$0	1	\$5	37	\$2,494	134	\$36,561
BARRY	0	\$0	0	\$0	1	\$495	35	\$2,389	161	\$51,697
BARTON	0	\$0	0	\$0	0	\$0	21	\$1,583	48	\$7,035
BATES	0	\$0	0	\$0	0	\$0	10	\$334	93	\$12,585
BENTON	0	\$0	0	\$0	0	\$0	18	\$1,129	167	\$19,795
BOLLINGER	0	\$0	0	\$0	0	\$0	26	\$1,230	121	\$9,238
BOONE	0	\$0	0	\$0	3	\$62	102	\$5,111	485	\$113,898
BUCHANAN	0	\$0	0	\$0	0	\$0	98	\$7,225	484	\$63,721
BUTLER	0	\$0	0	\$0	0	\$0	97	\$6,375	403	\$53,872
CALDWELL	0	\$0	0	\$0	0	\$0	5	\$173	31	\$17,565
CALLAWAY	0	\$0	0	\$0	0	\$0	39	\$3,346	160	\$34,805
CAMDEN	0	\$0	0	\$0	1	\$12	29	\$1,898	150	\$18,910
CAPE GIRARDEAU	0	\$0	0	\$0	4	\$59	94	\$5,755	382	\$82,632
CARROLL	0	\$0	0	\$0	0	\$0	7	\$530	31	\$7,001
CARTER	0	\$0	0	\$0	1	\$1,077	10	\$854	72	\$6,892
CASS	0	\$0	0	\$0	0	\$0	28	\$2,553	223	\$45,333
CEDAR	0	\$0	0	\$0	1	\$33	24	\$1,628	90	\$17,979
CHARITON	0	\$0	0	\$0	0	\$0	13	\$507	37	\$3,011
CHRISTIAN	0	\$0	0	\$0	1	\$21	46	\$2,918	161	\$27,605
CLARK	0	\$0	0	\$0	0	\$0	3	\$180	25	\$1,806
CLAY	0	\$0	0	\$0	1	\$11	63	\$4,549	450	\$87,802
CLINTON	0	\$0	0	\$0	0	\$0	11	\$780	44	\$5,084
COLE	0	\$0	0	\$0	3	\$37	43	\$2,766	190	\$26,185
COOPER	0	\$0	0	\$0	1	\$10	24	\$1,147	70	\$8,405
CRAWFORD	0	\$0	0	\$0	3	\$428	38	\$2,819	173	\$32,870
DADE	0	\$0	0	\$0	1	\$10	8	\$365	38	\$8,164
DALLAS	0	\$0	0	\$0	0	\$0	17	\$1,212	93	\$7,481
DAVISS	0	\$0	0	\$0	0	\$0	6	\$292	42	\$3,704
DEKALB	0	\$0	0	\$0	0	\$0	7	\$379	49	\$13,355
DENT	0	\$0	0	\$0	0	\$0	31	\$2,165	181	\$18,928
DOUGLAS	0	\$0	0	\$0	0	\$0	32	\$1,680	100	\$20,281
DUNKLIN	0	\$0	0	\$0	0	\$0	92	\$5,373	452	\$49,273
FRANKLIN	0	\$0	0	\$0	3	\$525	60	\$3,202	334	\$64,944
GASCONADE	0	\$0	0	\$0	0	\$0	14	\$998	63	\$12,525
GENTRY	0	\$0	0	\$0	0	\$0	10	\$302	38	\$8,430
GREENE	0	\$0	0	\$0	15	\$266	198	\$11,685	995	\$244,091
GRUNDY	0	\$0	0	\$0	1	\$1,103	27	\$1,514	64	\$5,985
HARRISON	0	\$0	0	\$0	0	\$0	20	\$1,346	58	\$5,623
HENRY	0	\$0	0	\$0	1	\$10	16	\$716	127	\$25,563
HICKORY	0	\$0	0	\$0	0	\$0	3	\$128	50	\$12,293
HOLT	0	\$0	0	\$0	0	\$0	2	\$185	22	\$1,745
HOWARD	0	\$0	0	\$0	0	\$0	13	\$486	58	\$6,246
HOWELL	0	\$0	0	\$0	4	\$41	42	\$3,100	371	\$43,051
IRON	0	\$0	0	\$0	0	\$0	28	\$1,725	132	\$22,048
JACKSON	0	\$0	0	\$0	6	\$348	353	\$28,569	2,122	\$400,911
JASPER	0	\$0	0	\$0	10	\$266	115	\$9,414	691	\$131,922
JEFFERSON	0	\$0	0	\$0	4	\$101	120	\$7,289	546	\$126,733
JOHNSON	0	\$0	0	\$0	0	\$0	41	\$2,604	129	\$18,044
KNOX	0	\$0	0	\$0	0	\$0	9	\$663	26	\$4,469
LACLEDE	0	\$0	0	\$0	0	\$0	66	\$3,953	206	\$21,814
LAFAYETTE	0	\$0	0	\$0	1	\$10	19	\$1,295	161	\$22,957
LAWRENCE	0	\$0	0	\$0	0	\$0	37	\$2,093	151	\$27,788
LEWIS	0	\$0	0	\$0	0	\$0	19	\$861	48	\$6,865
LINCOLN	0	\$0	0	\$0	1	\$37	46	\$2,134	151	\$23,874
LINN	0	\$0	0	\$0	0	\$0	23	\$801	68	\$25,206

NOTE: COUNTY REPRESENTS WHERE THE RECIPIENT LIVES, NOT NECESSARILY WHERE THE SERVICE WAS PROVIDED.

**TABLE 22
MO HEALTHNET RECIPIENTS AND PAYMENTS BY TYPE OF SERVICE
AUGUST 2020**

	IN-HOME SERVICES				REHAB AND SPECIALTY SERVICES					
	FAMILY CAREGIVING WVR		BRAIN INJURY WAIVER		AUDIOLOGY SVCS		OPTOMETRIC SVCS		DURABLE MEDICAL EQUIP	
	RECIPIENTS	PAYMENTS	RECIPIENTS	PAYMENTS	RECIPIENTS	PAYMENTS	RECIPIENTS	PAYMENTS	RECIPIENTS	PAYMENTS
LIVINGSTON	0	\$0	0	\$0	0	\$0	21	\$1,237	88	\$8,219
MCDONALD	0	\$0	0	\$0	1	\$21	18	\$1,917	95	\$14,934
MACON	0	\$0	0	\$0	1	\$18	18	\$1,103	71	\$14,054
MADISON	0	\$0	0	\$0	1	\$10	23	\$1,189	136	\$19,167
MARIES	0	\$0	0	\$0	1	\$10	11	\$486	47	\$5,215
MARION	0	\$0	0	\$0	5	\$479	73	\$4,586	257	\$31,480
MERCER	0	\$0	0	\$0	0	\$0	3	\$317	15	\$6,680
MILLER	0	\$0	0	\$0	1	\$10	29	\$1,925	152	\$29,630
MISSISSIPPI	0	\$0	0	\$0	0	\$0	49	\$3,845	180	\$18,987
MONITEAU	0	\$0	0	\$0	0	\$0	13	\$837	58	\$4,315
MONROE	0	\$0	0	\$0	0	\$0	26	\$1,483	57	\$24,535
MONTGOMERY	0	\$0	0	\$0	0	\$0	7	\$388	47	\$6,334
MORGAN	0	\$0	0	\$0	1	\$3	46	\$2,563	136	\$30,607
NEW MADRID	0	\$0	0	\$0	0	\$0	43	\$1,947	187	\$34,908
NEWTON	0	\$0	0	\$0	4	\$110	39	\$2,862	218	\$19,647
NODAWAY	0	\$0	0	\$0	0	\$0	14	\$960	62	\$7,981
OREGON	0	\$0	0	\$0	1	\$21	7	\$652	119	\$21,454
OSAGE	0	\$0	0	\$0	0	\$0	5	\$168	31	\$4,809
OZARK	0	\$0	0	\$0	1	\$21	12	\$1,089	53	\$11,188
PEMISCOT	0	\$0	0	\$0	1	\$21	54	\$3,028	220	\$19,989
PERRY	0	\$0	0	\$0	0	\$0	25	\$1,153	74	\$13,046
PETTIS	0	\$0	0	\$0	1	\$82	64	\$4,710	240	\$57,821
PHELPS	0	\$0	0	\$0	4	\$50	72	\$4,446	271	\$55,754
PIKE	0	\$0	0	\$0	1	\$21	17	\$690	134	\$17,286
PLATTE	0	\$0	0	\$0	0	\$0	12	\$730	93	\$30,337
POLK	0	\$0	0	\$0	1	\$33	40	\$2,939	188	\$38,440
PULASKI	0	\$0	0	\$0	7	\$170	31	\$2,772	160	\$13,623
PUTMAN	0	\$0	0	\$0	1	\$5	5	\$167	46	\$6,651
RALLS	0	\$0	0	\$0	1	\$21	23	\$1,337	45	\$2,932
RANDOLPH	0	\$0	0	\$0	0	\$0	23	\$1,718	217	\$25,102
RAY	0	\$0	0	\$0	0	\$0	15	\$583	95	\$14,342
REYNOLDS	0	\$0	0	\$0	1	\$10	11	\$818	71	\$5,278
RIPLEY	0	\$0	0	\$0	0	\$0	20	\$1,468	202	\$20,582
ST. CHARLES	0	\$0	0	\$0	4	\$310	90	\$5,322	407	\$117,192
ST. CLAIR	0	\$0	0	\$0	0	\$0	4	\$213	56	\$20,401
ST. FRANCOIS	0	\$0	0	\$0	3	\$41	92	\$5,549	501	\$135,409
STE.GENEVIEVE	0	\$0	0	\$0	0	\$0	19	\$1,199	80	\$9,559
ST. LOUIS COUNTY	0	\$0	0	\$0	20	\$364	521	\$28,132	2,027	\$400,593
SALINE	0	\$0	0	\$0	1	\$7	24	\$1,100	135	\$21,323
SCHUYLER	0	\$0	0	\$0	0	\$0	5	\$130	35	\$4,561
SCOTLAND	0	\$0	0	\$0	0	\$0	1	\$48	22	\$1,842
SCOTT	0	\$0	0	\$0	4	\$65	96	\$5,278	400	\$65,911
SHANNON	0	\$0	0	\$0	1	\$10	7	\$671	89	\$12,151
SHELBY	0	\$0	0	\$0	0	\$0	11	\$748	37	\$5,718
STODDARD	0	\$0	0	\$0	0	\$0	70	\$4,460	249	\$40,578
STONE	0	\$0	0	\$0	1	\$22	17	\$972	107	\$15,498
SULLIVAN	0	\$0	0	\$0	1	\$21	13	\$789	32	\$2,645
TANEY	0	\$0	0	\$0	3	\$58	66	\$4,156	220	\$37,408
TEXAS	0	\$0	0	\$0	1	\$33	35	\$1,909	149	\$36,141
VERNON	0	\$0	0	\$0	0	\$0	33	\$2,317	141	\$42,261
WARREN	0	\$0	0	\$0	1	\$38	20	\$1,032	78	\$15,654
WASHINGTON	0	\$0	0	\$0	1	\$21	48	\$2,972	251	\$38,350
WAYNE	0	\$0	0	\$0	2	\$434	11	\$1,022	139	\$45,712
WEBSTER	0	\$0	0	\$0	5	\$99	29	\$1,480	142	\$24,443
WORTH	0	\$0	0	\$0	0	\$0	2	\$140	8	\$4,147
WRIGHT	0	\$0	0	\$0	1	\$11	26	\$1,984	160	\$26,870
ST. LOUIS CITY	0	\$0	0	\$0	6	\$138	468	\$23,879	1,287	\$292,894
INVALID COUNTY	0	\$0	0	\$0	0	\$0	11	\$694	16	\$11,002

NOTE: COUNTY REPRESENTS WHERE THE RECIPIENT LIVES, NOT NECESSARILY WHERE THE SERVICE WAS PROVIDED.

**TABLE 22
MO HEALTHNET RECIPIENTS AND PAYMENTS BY TYPE OF SERVICE
AUGUST 2020**

	REHAB AND SPECIALTY SERVICES									
	AMBULANCE SVCS		REHAB CENTER		HOSPICE		NON-EMERG TRANS		NON-PART PROV	
	RECIPIENTS	PAYMENTS	RECIPIENTS	PAYMENTS	RECIPIENTS	PAYMENTS	RECIPIENTS	PAYMENTS	RECIPIENTS	PAYMENTS
STATE TOTAL	10,236	\$4,256,477	102	\$19,373	1,906	\$7,729,947	905,853	\$4,151,015	59	\$2,776
ADAIR	42	\$19,834	0	\$0	2	\$1,312	3,703	\$20,962	0	\$0
ANDREW	6	\$2,768	0	\$0	11	\$53,836	1,657	\$7,716	0	\$0
ATCHISON	3	\$425	0	\$0	1	\$1,977	617	\$3,987	0	\$0
AUDRAIN	44	\$36,546	0	\$0	5	\$14,503	4,213	\$20,945	0	\$0
BARRY	68	\$59,621	0	\$0	19	\$93,002	6,957	\$33,326	1	\$16
BARTON	14	\$4,714	0	\$0	5	\$15,504	2,281	\$11,662	0	\$0
BATES	14	\$10,588	0	\$0	13	\$47,019	2,559	\$14,888	0	\$0
BENTON	55	\$42,061	0	\$0	5	\$24,060	3,363	\$22,660	0	\$0
BOLLINGER	20	\$12,154	0	\$0	0	\$0	2,507	\$15,628	0	\$0
BOONE	158	\$34,659	0	\$0	29	\$100,401	19,685	\$96,230	0	\$0
BUCHANAN	141	\$48,759	1	\$22	50	\$230,140	15,094	\$81,177	0	\$0
BUTLER	175	\$85,170	0	\$0	10	\$23,383	11,176	\$68,835	5	\$149
CALDWELL	5	\$2,698	0	\$0	5	\$13,084	1,288	\$6,045	0	\$0
CALLAWAY	54	\$22,791	0	\$0	7	\$20,889	6,083	\$28,355	0	\$0
CAMDEN	52	\$26,872	0	\$0	7	\$23,084	6,005	\$26,441	0	\$0
CAPE GIRARDEAU	108	\$29,237	1	\$47	27	\$111,421	11,121	\$57,823	0	\$0
CARROLL	11	\$4,988	0	\$0	8	\$37,321	1,264	\$7,459	0	\$0
CARTER	17	\$8,721	0	\$0	0	\$0	1,526	\$9,820	0	\$0
CASS	130	\$46,968	0	\$0	41	\$174,959	11,191	\$34,878	1	\$33
CEDAR	44	\$25,761	0	\$0	18	\$59,166	2,932	\$16,957	0	\$0
CHARITON	15	\$5,426	0	\$0	0	\$0	1,092	\$7,300	0	\$0
CHRISTIAN	63	\$28,623	5	\$842	21	\$67,456	11,413	\$39,436	0	\$0
CLARK	5	\$2,335	0	\$0	0	\$0	1,003	\$4,843	0	\$0
CLAY	190	\$49,105	2	\$227	61	\$354,577	23,926	\$71,284	2	\$97
CLINTON	16	\$4,043	0	\$0	9	\$35,147	2,358	\$10,005	0	\$0
COLE	102	\$38,606	0	\$0	16	\$52,203	9,861	\$46,148	0	\$0
COOPER	24	\$7,825	0	\$0	1	\$955	2,557	\$14,321	0	\$0
CRAWFORD	61	\$35,051	0	\$0	7	\$17,386	4,882	\$28,062	0	\$0
DADE	10	\$7,417	0	\$0	5	\$17,227	1,304	\$7,257	0	\$0
DALLAS	37	\$29,815	0	\$0	11	\$42,131	3,182	\$19,038	0	\$0
DAVISS	11	\$2,238	0	\$0	4	\$12,668	1,333	\$5,800	0	\$0
DEKALB	17	\$5,129	0	\$0	1	\$3,086	1,162	\$7,613	0	\$0
DENT	28	\$17,864	0	\$0	10	\$39,541	3,318	\$20,932	0	\$0
DOUGLAS	27	\$19,768	0	\$0	5	\$19,077	2,721	\$14,760	0	\$0
DUNKLIN	144	\$98,002	0	\$0	12	\$32,972	9,543	\$60,200	0	\$0
FRANKLIN	174	\$67,665	2	\$78	36	\$149,455	13,619	\$49,602	0	\$0
GASCONADE	34	\$20,866	0	\$0	3	\$20,984	1,940	\$10,971	0	\$0
GENTRY	8	\$3,069	0	\$0	4	\$15,729	927	\$5,225	0	\$0
GREENE	463	\$166,007	2	\$327	134	\$540,310	45,329	\$232,359	2	\$11
GRUNDY	22	\$9,276	0	\$0	11	\$42,816	1,790	\$12,231	0	\$0
HARRISON	13	\$8,522	1	\$203	1	\$3,795	1,474	\$8,888	0	\$0
HENRY	50	\$27,562	0	\$0	21	\$76,318	4,175	\$25,849	0	\$0
HICKORY	18	\$11,434	0	\$0	5	\$24,559	1,538	\$9,530	0	\$0
HOLT	6	\$1,728	0	\$0	5	\$10,414	559	\$3,341	0	\$0
HOWARD	5	\$3,971	0	\$0	1	\$8,756	1,426	\$7,921	0	\$0
HOWELL	164	\$94,223	0	\$0	10	\$49,425	9,745	\$55,371	1	\$8
IRON	54	\$39,630	0	\$0	5	\$14,894	2,463	\$18,654	0	\$0
JACKSON	1,262	\$502,379	36	\$8,546	190	\$921,249	115,211	\$383,859	1	\$49
JASPER	203	\$68,517	0	\$0	49	\$158,260	23,805	\$113,261	6	\$150
JEFFERSON	263	\$78,760	0	\$0	67	\$265,554	26,799	\$94,440	1	\$63
JOHNSON	77	\$38,706	1	\$78	22	\$94,279	5,461	\$18,945	0	\$0
KNOX	8	\$7,880	0	\$0	1	\$4,351	663	\$4,043	0	\$0
LACLEDE	95	\$69,275	0	\$0	15	\$57,337	7,570	\$36,639	0	\$0
LAFAYETTE	48	\$19,205	0	\$0	22	\$101,095	4,957	\$19,509	0	\$0
LAWRENCE	75	\$35,263	1	\$38	13	\$39,213	7,502	\$33,117	0	\$0
LEWIS	13	\$9,693	0	\$0	0	\$0	1,397	\$8,541	0	\$0
LINCOLN	80	\$32,659	0	\$0	9	\$24,405	7,743	\$35,838	1	\$8
LINN	17	\$11,454	0	\$0	1	-\$325	2,158	\$13,335	1	\$8

NOTE: COUNTY REPRESENTS WHERE THE RECIPIENT LIVES, NOT NECESSARILY WHERE THE SERVICE WAS PROVIDED.

**TABLE 22
MO HEALTHNET RECIPIENTS AND PAYMENTS BY TYPE OF SERVICE
AUGUST 2020**

	REHAB AND SPECIALTY SERVICES									
	AMBULANCE SVCS		REHAB CENTER		HOSPICE		NON-EMERG TRANS		NON-PART PROV	
	RECIPIENTS	PAYMENTS	RECIPIENTS	PAYMENTS	RECIPIENTS	PAYMENTS	RECIPIENTS	PAYMENTS	RECIPIENTS	PAYMENTS
LIVINGSTON	29	\$18,662	0	\$0	14	\$34,457	2,364	\$15,325	0	\$0
MCDONALD	26	\$17,112	0	\$0	9	\$29,813	4,865	\$17,543	0	\$0
MACON	11	\$7,594	0	\$0	4	\$11,881	2,462	\$12,576	0	\$0
MADISON	58	\$24,242	1	\$557	16	\$61,184	2,957	\$19,078	0	\$0
MARIES	12	\$11,612	1	\$49	4	\$8,893	1,190	\$6,353	0	\$0
MARION	90	\$32,236	4	\$386	4	\$9,019	5,731	\$37,712	0	\$0
MERCER	11	\$7,183	0	\$0	3	\$788	435	\$3,211	0	\$0
MILLER	42	\$23,061	0	\$0	6	\$23,228	4,657	\$24,096	1	\$24
MISSISSIPPI	52	\$23,096	0	\$0	2	\$6,558	3,361	\$21,629	0	\$0
MONITEAU	19	\$9,310	0	\$0	6	\$18,022	2,065	\$8,576	0	\$0
MONROE	20	\$8,367	0	\$0	2	\$22,070	1,427	\$7,558	0	\$0
MONTGOMERY	11	\$4,147	0	\$0	4	\$11,702	1,828	\$10,865	0	\$0
MORGAN	37	\$23,217	0	\$0	6	\$14,304	3,954	\$22,911	0	\$0
NEW MADRID	67	\$26,566	2	\$88	6	\$8,126	4,090	\$26,258	0	\$0
NEWTON	84	\$37,893	0	\$0	27	\$104,978	10,243	\$44,202	0	\$0
NODAWAY	13	\$5,208	0	\$0	10	\$32,801	1,890	\$11,729	0	\$0
OREGON	37	\$13,174	2	\$170	5	\$13,186	2,773	\$17,833	4	\$56
OSAGE	12	\$15,830	0	\$0	3	\$6,095	1,124	\$6,051	0	\$0
OZARK	27	\$13,671	0	\$0	11	\$37,326	1,919	\$12,572	0	\$0
PEMISCOT	89	\$49,848	0	\$0	4	\$9,189	5,450	\$33,675	0	\$0
PERRY	31	\$14,143	0	\$0	13	\$33,669	2,647	\$13,681	0	\$0
PETTIS	71	\$32,307	1	\$375	8	\$33,230	9,051	\$47,817	0	\$0
PHELPS	89	\$59,354	0	\$0	12	\$55,271	7,360	\$43,844	2	\$149
PIKE	18	\$21,012	0	\$0	6	\$21,516	2,900	\$16,034	0	\$0
PLATTE	86	\$22,470	2	\$426	18	\$81,721	7,480	\$22,040	0	\$0
POLK	51	\$39,065	0	\$0	14	\$47,424	5,934	\$33,405	0	\$0
PULASKI	72	\$64,343	0	\$0	8	\$21,786	6,197	\$27,287	0	\$0
PUTMAN	3	\$562	0	\$0	0	\$0	740	\$4,466	2	\$31
RALLS	21	\$5,473	0	\$0	1	\$2,612	1,294	\$7,699	0	\$0
RANDOLPH	72	\$30,879	0	\$0	10	\$52,988	4,840	\$30,236	0	\$0
RAY	28	\$8,896	0	\$0	19	\$73,222	2,933	\$10,382	0	\$0
REYNOLDS	37	\$22,308	0	\$0	0	\$0	1,722	\$11,261	0	\$0
RIPLEY	52	\$35,016	0	\$0	4	\$10,586	3,865	\$25,017	5	\$228
ST. CHARLES	264	\$81,808	1	\$335	54	\$183,451	25,390	\$88,765	0	\$0
ST. CLAIR	16	\$18,703	0	\$0	4	\$15,034	1,734	\$10,452	0	\$0
ST. FRANCOIS	211	\$140,898	8	\$953	45	\$156,289	13,399	\$84,350	2	\$256
STE.GENEVIEVE	18	\$10,160	0	\$0	5	\$20,902	2,303	\$12,730	0	\$0
ST. LOUIS COUNTY	1,399	\$397,980	19	\$3,966	281	\$1,145,834	118,923	\$441,217	8	\$855
SALINE	36	\$12,791	0	\$0	5	\$42,973	4,017	\$22,192	2	\$50
SCHUYLER	3	\$1,909	0	\$0	0	\$0	625	\$3,591	0	\$0
SCOTLAND	5	\$942	0	\$0	0	\$0	604	\$2,584	0	\$0
SCOTT	101	\$33,209	2	\$455	13	\$52,963	9,349	\$54,682	0	\$0
SHANNON	24	\$23,945	0	\$0	3	\$5,176	2,051	\$12,771	0	\$0
SHELBY	4	\$1,316	3	\$744	0	\$0	1,049	\$5,777	0	\$0
STODDARD	92	\$27,290	0	\$0	19	\$58,878	6,424	\$39,759	2	\$87
STONE	30	\$15,693	1	\$91	18	\$97,883	4,352	\$20,240	0	\$0
SULLIVAN	13	\$17,074	0	\$0	0	\$0	1,215	\$6,687	0	\$0
TANEY	82	\$28,094	1	\$263	30	\$138,340	10,045	\$43,655	0	\$0
TEXAS	33	\$34,372	0	\$0	5	\$23,166	4,641	\$25,485	0	\$0
VERNON	33	\$15,176	0	\$0	13	\$42,331	4,008	\$24,147	0	\$0
WARREN	42	\$20,567	0	\$0	1	\$566	4,756	\$19,277	0	\$0
WASHINGTON	72	\$46,624	0	\$0	11	\$39,896	5,701	\$37,385	0	\$0
WAYNE	32	\$21,890	0	\$0	4	\$35,265	3,029	\$20,838	1	\$16
WEBSTER	36	\$14,146	0	\$0	15	\$67,789	6,457	\$25,989	0	\$0
WORTH	3	\$3,081	0	\$0	4	\$13,555	273	\$1,648	0	\$0
WRIGHT	38	\$30,218	0	\$0	9	\$41,403	4,714	\$24,836	0	\$0
ST. LOUIS CITY	1,168	\$309,041	2	\$108	57	\$288,248	65,616	\$324,380	8	\$433
INVALID COUNTY	40	\$17,371	0	\$0	0	\$0	302	\$397	0	\$0

NOTE: COUNTY REPRESENTS WHERE THE RECIPIENT LIVES, NOT NECESSARILY WHERE THE SERVICE WAS PROVIDED.

**TABLE 22
MO HEALTHNET RECIPIENTS AND PAYMENTS BY TYPE OF SERVICE
AUGUST 2020**

	REHAB AND SPECIALTY SERVICES				BUY-IN PREMIUMS				MENTAL HEALTH SERVICES	
	COMP DAY REHAB		DISEASE MGMT		PART-A		PART-B		PRIV HOME ICF/ID	
	RECIPIENTS	PAYMENTS	RECIPIENTS	PAYMENTS	RECIPIENTS	PAYMENTS	RECIPIENTS	PAYMENTS	RECIPIENTS	PAYMENTS
STATE TOTAL	0	\$0	167	\$8,320	1,327	\$598,924	150,591	\$22,045,592	47	\$265,761
ADAIR	0	\$0	0	\$0	2	\$710	743	\$109,136	0	\$0
ANDREW	0	\$0	0	\$0	0	\$0	283	\$40,596	0	\$0
ATCHISON	0	\$0	0	\$0	0	\$0	155	\$23,136	0	\$0
AUDRAIN	0	\$0	0	\$0	0	\$0	701	\$103,485	0	\$0
BARRY	0	\$0	3	-\$22	2	\$916	1,194	\$173,899	0	\$0
BARTON	0	\$0	0	\$0	0	\$0	416	\$61,744	0	\$0
BATES	0	\$0	0	\$0	2	\$710	513	\$73,312	0	\$0
BENTON	0	\$0	0	\$0	3	\$1,168	858	\$124,060	0	\$0
BOLLINGER	0	\$0	0	\$0	1	\$458	534	\$78,518	0	\$0
BOONE	0	\$0	0	\$0	11	\$4,878	2,917	\$429,099	0	\$0
BUCHANAN	0	\$0	0	-\$32	7	\$3,000	2,520	\$369,766	0	\$0
BUTLER	0	\$0	1	\$15	4	\$1,832	2,330	\$337,433	0	\$0
CALDWELL	0	\$0	0	\$0	0	\$0	212	\$31,920	0	\$0
CALLAWAY	0	\$0	0	\$0	3	\$987	1,067	\$158,337	0	\$0
CAMDEN	0	\$0	0	\$0	1	\$458	930	\$135,164	0	\$0
CAPE GIRARDEAU	0	\$0	6	\$591	6	\$2,567	2,000	\$288,098	0	\$0
CARROLL	0	\$0	3	\$96	0	\$0	257	\$38,661	0	\$0
CARTER	0	\$0	0	\$0	1	\$458	344	\$50,465	0	\$0
CASS	0	\$0	0	\$0	2	\$735	1,480	\$217,538	0	\$0
CEDAR	0	\$0	1	\$1	0	\$0	586	\$85,997	0	\$0
CHARITON	0	\$0	0	\$0	0	\$0	254	\$37,741	0	\$0
CHRISTIAN	0	\$0	2	-\$558	11	\$4,832	1,418	\$209,896	0	\$0
CLARK	0	\$0	0	\$0	0	\$0	171	\$24,293	0	\$0
CLAY	0	\$0	4	\$530	43	\$21,618	2,961	\$439,501	0	\$0
CLINTON	0	\$0	0	\$0	0	\$0	305	\$44,799	0	\$0
COLE	0	\$0	0	\$0	4	\$1,672	1,407	\$206,255	0	\$0
COOPER	0	\$0	0	\$0	0	\$0	485	\$70,669	0	\$0
CRAWFORD	0	\$0	1	\$26	2	\$2,290	1,007	\$146,298	0	\$0
DADE	0	\$0	0	\$0	0	\$0	288	\$41,639	0	\$0
DALLAS	0	\$0	0	\$0	2	\$916	677	\$99,380	0	\$0
DAVISS	0	\$0	0	\$0	0	\$0	220	\$32,027	0	\$0
DEKALB	0	\$0	0	\$0	1	-\$458	317	\$45,946	6	\$22,720
DENT	0	\$0	0	-\$51	1	\$458	642	\$95,778	0	\$0
DOUGLAS	0	\$0	0	\$0	0	\$0	603	\$88,787	0	\$0
DUNKLIN	0	\$0	0	\$0	12	\$4,878	2,020	\$293,772	0	\$0
FRANKLIN	0	\$0	6	\$338	9	\$3,710	2,266	\$329,226	0	\$0
GASCONADE	0	\$0	0	\$0	1	\$252	383	\$54,803	0	\$0
GENTRY	0	\$0	0	\$0	0	\$0	196	\$28,631	0	\$0
GREENE	0	\$0	40	\$1,154	20	\$9,252	7,435	\$1,082,710	0	\$0
GRUNDY	0	\$0	0	\$0	1	\$458	387	\$59,092	0	\$0
HARRISON	0	\$0	0	\$0	0	\$0	316	\$46,272	0	\$0
HENRY	0	\$0	0	\$0	0	\$0	867	\$127,497	0	\$0
HICKORY	0	\$0	0	\$0	0	\$0	399	\$57,021	0	\$0
HOLT	0	\$0	0	\$0	0	\$0	108	\$15,906	0	\$0
HOWARD	0	\$0	0	\$0	2	\$916	283	\$42,223	0	\$0
HOWELL	0	\$0	1	-\$115	9	\$3,504	2,134	\$314,205	0	\$0
IRON	0	\$0	2	\$124	0	\$0	587	\$86,000	0	\$0
JACKSON	0	\$0	15	\$1,402	93	\$43,099	15,670	\$2,310,638	0	\$0
JASPER	0	\$0	14	\$467	28	\$12,046	3,675	\$534,305	0	\$0
JEFFERSON	0	\$0	4	\$59	18	\$7,626	3,918	\$587,872	8	\$41,521
JOHNSON	0	\$0	0	\$0	1	\$458	751	\$108,366	0	\$0
KNOX	0	\$0	0	\$0	0	\$0	158	\$22,991	0	\$0
LACLEDE	0	\$0	0	-\$153	2	\$710	1,336	\$198,257	0	\$0
LAFAYETTE	0	\$0	1	\$8	0	\$0	821	\$118,120	0	\$0
LAWRENCE	0	\$0	4	\$96	5	\$2,034	1,217	\$177,125	0	\$0
LEWIS	0	\$0	0	\$0	1	\$458	249	\$36,005	0	\$0
LINCOLN	0	\$0	0	\$0	0	\$0	1,189	\$176,421	0	\$0
LINN	0	\$0	0	\$0	1	\$458	449	\$65,430	0	\$0

NOTE: COUNTY REPRESENTS WHERE THE RECIPIENT LIVES, NOT NECESSARILY WHERE THE SERVICE WAS PROVIDED.

**TABLE 22
MO HEALTHNET RECIPIENTS AND PAYMENTS BY TYPE OF SERVICE
AUGUST 2020**

	REHAB AND SPECIALTY SERVICES				BUY-IN PREMIUMS				MENTAL HEALTH SERVICES	
	COMP DAY REHAB		DISEASE MGMT		PART-A		PART-B		PRIV HOME ICF/ID	
	RECIPIENTS	PAYMENTS	RECIPIENTS	PAYMENTS	RECIPIENTS	PAYMENTS	RECIPIENTS	PAYMENTS	RECIPIENTS	PAYMENTS
LIVINGSTON	0	\$0	0	\$0	2	\$916	500	\$72,337	0	\$0
MCDONALD	0	\$0	0	\$0	0	\$0	594	\$87,628	0	\$0
MACON	0	\$0	0	\$0	1	\$756	385	\$58,708	0	\$0
MADISON	0	\$0	0	\$0	3	\$1,168	614	\$88,603	0	\$0
MARIES	0	\$0	0	\$0	1	\$458	244	\$35,138	0	\$0
MARION	0	\$0	3	\$184	0	\$0	1,147	\$166,874	0	\$0
MERCER	0	\$0	0	\$0	1	\$458	110	\$15,580	0	\$0
MILLER	0	\$0	1	\$16	0	\$0	859	\$123,162	0	\$0
MISSISSIPPI	0	\$0	0	\$0	3	\$1,374	722	\$105,343	0	\$0
MONITEAU	0	\$0	0	\$0	0	\$0	282	\$40,054	0	\$0
MONROE	0	\$0	0	\$0	1	\$458	254	\$36,547	0	\$0
MONTGOMERY	0	\$0	1	\$105	1	\$458	370	\$53,357	0	\$0
MORGAN	0	\$0	0	\$0	1	\$252	817	\$121,676	0	\$0
NEW MADRID	0	\$0	2	\$24	9	\$3,916	892	\$128,907	0	\$0
NEWTON	0	\$0	7	\$700	8	\$3,252	1,527	\$218,452	0	\$0
NODAWAY	0	\$0	0	\$0	3	\$1,214	440	\$64,492	0	\$0
OREGON	0	\$0	0	\$0	1	\$458	685	\$99,011	0	\$0
OSAGE	0	\$0	0	\$0	1	\$458	215	\$30,944	0	\$0
OZARK	0	\$0	2	\$169	1	\$458	471	\$68,540	0	\$0
PEMISCOT	0	\$0	0	\$0	4	\$1,420	1,180	\$171,785	0	\$0
PERRY	0	\$0	0	\$0	0	\$0	459	\$66,516	0	\$0
PETTIS	0	\$0	0	\$0	23	\$10,374	1,536	\$226,259	0	\$0
PHELPS	0	\$0	0	\$0	4	\$1,420	1,423	\$208,155	0	\$0
PIKE	0	\$0	0	\$0	0	\$0	568	\$81,135	0	\$0
PLATTE	0	\$0	2	\$386	9	\$4,122	833	\$120,615	0	\$0
POLK	0	\$0	1	-\$12	2	\$916	1,166	\$170,867	0	\$0
PULASKI	0	\$0	1	\$18	0	\$0	836	\$126,642	0	\$0
PUTMAN	0	\$0	0	\$0	1	\$252	156	\$24,925	0	\$0
RALLS	0	\$0	0	\$0	0	\$0	238	\$34,270	0	\$0
RANDOLPH	0	\$0	0	\$0	2	\$710	1,004	\$148,320	0	\$0
RAY	0	\$0	2	\$60	0	\$0	450	\$64,347	0	\$0
REYNOLDS	0	\$0	0	\$0	1	\$458	351	\$49,995	0	\$0
RIPLEY	0	\$0	7	\$114	2	\$916	841	\$123,778	0	\$0
ST. CHARLES	0	\$0	1	\$104	35	\$15,618	3,338	\$486,314	0	\$0
ST. CLAIR	0	\$0	1	\$40	1	\$458	364	\$52,924	0	\$0
ST. FRANCOIS	0	\$0	4	\$152	11	\$5,361	2,802	\$410,809	0	\$0
STE.GENEVIEVE	0	\$0	0	\$0	2	\$916	424	\$60,732	0	\$0
ST. LOUIS COUNTY	0	\$0	13	\$1,859	668	\$304,188	17,191	\$2,515,707	16	\$112,961
SALINE	0	\$0	0	\$0	2	\$962	742	\$108,305	0	\$0
SCHUYLER	0	\$0	0	\$0	0	\$0	131	\$20,244	0	\$0
SCOTLAND	0	\$0	0	\$0	1	\$458	103	\$15,038	0	\$0
SCOTT	0	\$0	0	\$0	8	\$2,794	1,902	\$277,524	0	\$0
SHANNON	0	\$0	0	\$0	1	\$458	472	\$67,633	0	\$0
SHELBY	0	\$0	0	\$0	0	\$0	189	\$28,268	0	\$0
STODDARD	0	\$0	0	\$0	1	\$458	1,445	\$206,463	0	\$0
STONE	0	\$0	1	\$6	1	\$252	784	\$115,316	0	\$0
SULLIVAN	0	\$0	0	\$0	0	\$0	257	\$37,451	0	\$0
TANEY	0	\$0	2	\$103	3	\$916	1,624	\$240,066	0	\$0
TEXAS	0	\$0	0	-\$34	3	\$1,970	971	\$140,108	0	\$0
VERNON	0	\$0	0	\$0	3	\$1,374	785	\$113,222	0	\$0
WARREN	0	\$0	0	\$0	0	\$0	613	\$89,904	0	\$0
WASHINGTON	0	\$0	0	\$0	0	\$0	1,138	\$166,297	0	\$0
WAYNE	0	\$0	1	\$209	0	\$0	730	\$105,703	0	\$0
WEBSTER	0	\$0	2	-\$343	0	\$0	1,017	\$147,740	0	\$0
WORTH	0	\$0	0	\$0	0	\$0	68	\$9,688	0	\$0
WRIGHT	0	\$0	1	\$65	1	\$252	975	\$145,012	0	\$0
ST. LOUIS CITY	0	\$0	3	\$400	189	\$85,784	12,727	\$1,863,430	17	\$88,559
INVALID COUNTY	0	\$0	1	\$18	0	\$0	21	\$2,476	0	\$0

NOTE: COUNTY REPRESENTS WHERE THE RECIPIENT LIVES, NOT NECESSARILY WHERE THE SERVICE WAS PROVIDED.

**TABLE 22
MO HEALTHNET RECIPIENTS AND PAYMENTS BY TYPE OF SERVICE
AUGUST 2020**

	MENTAL HEALTH SERVICES									
	ID/DD WAIVER		PSYCH REHAB-PRIVATE		CSTAR-PRIVATE		TARGETED CASE MGMT		COMM SUPPORT WAIVER	
	RECIPIENTS	PAYMENTS	RECIPIENTS	PAYMENTS	RECIPIENTS	PAYMENTS	RECIPIENTS	PAYMENTS	RECIPIENTS	PAYMENTS
STATE TOTAL	8,716	\$67,614,550	9,279	\$7,671,808	3,387	\$1,943,462	14,787	\$5,632,861	3,064	\$7,846,411
ADAIR	127	\$980,850	0	\$0	7	\$13,343	227	\$70,934	26	\$46,777
ANDREW	3	\$6,532	0	\$0	2	\$8,334	24	\$2,583	4	\$13,086
ATCHISON	0	\$0	0	\$0	0	\$0	13	\$3,741	1	\$40
AUDRAIN	53	\$395,407	233	\$244,721	20	\$10,040	82	\$28,524	12	\$35,530
BARRY	19	\$25,233	0	\$0	7	\$5,622	85	\$23,743	17	\$32,641
BARTON	6	\$36,179	0	\$0	5	\$2,133	20	\$5,789	4	\$17,287
BATES	29	\$394,904	0	\$0	4	\$2,270	41	\$11,076	5	\$6,445
BENTON	27	\$222,089	0	\$0	7	\$544	96	\$33,420	18	\$51,598
BOLLINGER	14	\$83,432	194	\$251,109	13	\$2,685	2	\$2,160	13	\$27,626
BOONE	413	\$3,600,891	219	\$289,089	140	\$65,002	90	\$66,571	86	\$122,977
BUCHANAN	204	\$1,837,010	1	\$273	45	\$24,432	338	\$74,572	63	\$129,818
BUTLER	112	\$936,306	4	\$2,748	84	\$52,282	15	\$8,424	35	\$118,359
CALDWELL	2	\$8,340	0	\$0	0	\$0	21	\$1,460	1	\$1,329
CALLAWAY	76	\$487,504	187	\$81,054	16	\$10,595	157	\$72,492	21	\$66,602
CAMDEN	75	\$351,688	4	\$1,575	3	\$8,360	280	\$117,288	24	\$60,951
CAPE GIRARDEAU	174	\$1,811,210	509	\$991,170	74	\$35,253	347	\$121,427	93	\$390,502
CARROLL	18	\$112,774	0	\$0	2	\$4,972	36	\$18,973	0	\$0
CARTER	3	\$9,437	0	\$0	6	\$6,478	14	\$3,689	7	\$19,855
CASS	100	\$666,588	3	\$6,591	19	\$27,259	246	\$66,407	28	\$58,114
CEDAR	37	\$303,877	2	\$4,934	3	\$819	64	\$23,103	6	\$9,268
CHARITON	9	\$10,097	0	\$0	0	\$0	36	\$14,187	2	\$3,629
CHRISTIAN	53	\$315,915	0	\$0	25	\$36,433	333	\$123,828	49	\$100,423
CLARK	2	\$7,720	1	\$72	0	\$0	0	\$0	2	\$9,257
CLAY	345	\$2,916,129	17	\$969	39	\$31,483	834	\$306,815	91	\$331,408
CLINTON	35	\$220,298	0	\$0	4	\$6,397	73	\$22,101	6	\$7,637
COLE	105	\$613,322	200	\$269,133	40	\$24,853	235	\$99,984	35	\$80,188
COOPER	92	\$1,047,749	1	\$637	8	\$3,724	124	\$42,682	14	\$36,808
CRAWFORD	2	\$2,047	1	\$365	33	\$13,033	58	\$11,223	7	\$14,496
DADE	2	\$1,938	0	\$0	0	\$0	12	\$2,592	1	\$637
DALLAS	8	\$42,412	1	\$849	2	\$942	61	\$21,228	14	\$33,505
DAVISS	7	\$22,318	0	\$0	1	\$723	12	\$2,402	3	\$7,218
DEKALB	19	\$114,667	0	\$0	0	\$0	37	\$7,534	7	\$12,833
DENT	50	\$461,058	0	\$0	26	\$15,583	105	\$27,060	20	\$42,646
DOUGLAS	14	\$130,525	6	\$550	4	\$5,995	1	\$259	11	\$23,233
DUNKLIN	14	\$90,861	4	\$1,986	13	\$9,842	3	\$838	13	\$40,451
FRANKLIN	161	\$966,164	5	\$573	69	\$51,298	373	\$145,135	45	\$134,344
GASCONADE	16	\$38,858	1	\$243	11	\$7,289	42	\$8,986	3	\$5,833
GENTRY	83	\$706,996	0	\$0	0	\$0	101	\$37,990	4	\$5,727
GREENE	538	\$3,730,242	6	\$1,721	133	\$99,005	1,470	\$664,295	215	\$523,262
GRUNDY	12	\$73,890	0	-\$179	0	\$0	34	\$5,547	1	\$1,169
HARRISON	31	\$231,417	0	\$0	0	\$0	44	\$10,774	7	\$10,012
HENRY	24	\$227,221	0	\$0	2	\$3,945	56	\$14,636	7	\$25,136
HICKORY	7	\$47,702	1	\$712	0	\$0	21	\$6,506	3	\$7,863
HOLT	0	\$0	0	\$0	0	\$0	9	\$1,408	1	\$293
HOWARD	85	\$852,057	0	\$0	3	\$263	104	\$47,045	3	\$2,472
HOWELL	94	\$982,980	157	\$45,618	29	\$37,900	273	\$130,935	31	\$92,640
IRON	22	\$75,619	75	\$25,892	11	\$5,167	66	\$16,027	12	\$17,852
JACKSON	884	\$6,653,275	979	\$1,403,363	282	\$147,294	1,529	\$531,274	281	\$665,862
JASPER	278	\$2,754,740	0	\$0	41	\$39,978	629	\$255,891	121	\$344,794
JEFFERSON	242	\$1,233,848	23	\$12,955	91	\$41,911	7	\$4,147	82	\$228,131
JOHNSON	86	\$777,657	1	\$1,220	0	\$0	11	\$3,499	18	\$16,704
KNOX	3	\$3,208	0	\$0	0	\$0	3	\$2,255	5	\$10,583
LACLEDE	29	\$174,676	1	\$985	4	\$2,181	83	\$32,037	10	\$19,016
LAFAYETTE	135	\$1,093,412	0	\$0	0	\$0	182	\$57,732	16	\$34,332
LAWRENCE	38	\$89,614	1	\$558	4	\$3,913	142	\$35,830	40	\$109,170
LEWIS	2	\$1,648	0	\$0	4	\$545	0	\$0	9	\$13,234
LINCOLN	70	\$400,630	5	\$3,456	58	\$36,046	106	\$39,739	48	\$70,145
LINN	18	\$100,544	0	\$0	0	\$0	49	\$11,111	6	\$15,385

NOTE: COUNTY REPRESENTS WHERE THE RECIPIENT LIVES, NOT NECESSARILY WHERE THE SERVICE WAS PROVIDED.

**TABLE 22
MO HEALTHNET RECIPIENTS AND PAYMENTS BY TYPE OF SERVICE
AUGUST 2020**

	MENTAL HEALTH SERVICES									
	ID/DD WAIVER		PSYCH REHAB-PRIV		CSTAR-PRIV		TARGETED CASE MGMT		COMM SUPPORT WAIVER	
	RECIPIENTS	PAYMENTS	RECIPIENTS	PAYMENTS	RECIPIENTS	PAYMENTS	RECIPIENTS	PAYMENTS	RECIPIENTS	PAYMENTS
LIVINGSTON	18	\$103,361	2	\$4,552	2	\$1,251	58	\$8,744	11	\$21,456
MCDONALD	14	\$73,838	0	\$0	10	\$8,668	35	\$12,321	8	\$28,613
MACON	34	\$90,012	1	\$1,186	2	\$240	5	\$752	7	\$7,113
MADISON	45	\$471,445	163	\$186,804	9	\$3,128	86	\$32,435	23	\$87,884
MARIES	0	\$0	0	\$0	8	\$6,562	9	\$3,499	2	\$3,467
MARION	112	\$698,491	147	\$128,431	23	\$6,228	191	\$91,100	26	\$52,553
MERCER	3	\$763	0	\$0	1	\$720	7	\$1,495	0	\$0
MILLER	29	\$70,780	0	\$0	6	\$1,544	156	\$53,067	32	\$66,507
MISSISSIPPI	8	\$60,124	57	\$17,331	22	\$10,765	30	\$8,934	21	\$74,768
MONITEAU	13	\$97,605	0	\$0	3	\$282	37	\$21,626	5	\$11,696
MONROE	23	\$124,190	22	\$10,902	3	\$442	1	\$9	4	\$3,947
MONTGOMERY	12	\$94,492	28	\$7,497	11	\$4,753	28	\$8,433	2	\$613
MORGAN	20	\$145,217	1	\$1,004	7	\$1,925	88	\$29,333	5	\$9,877
NEW MADRID	9	\$149,920	96	\$52,146	2	\$1,739	73	\$42,448	46	\$136,489
NEWTON	53	\$144,394	0	\$0	16	\$18,622	168	\$52,419	45	\$95,544
NODAWAY	28	\$81,910	1	\$334	1	\$2,343	69	\$43,502	13	\$20,019
OREGON	53	\$555,715	32	\$12,407	5	\$11,263	93	\$34,085	9	\$15,491
OSAGE	11	\$26,436	1	\$182	1	\$2,752	47	\$11,206	6	\$15,839
OZARK	2	\$1,031	14	\$4,489	1	\$2,150	28	\$10,325	4	\$9,057
PEMISCOT	3	\$11,128	3	\$2,603	4	\$1,948	72	\$30,136	50	\$232,286
PERRY	36	\$272,843	124	\$190,205	16	\$1,825	123	\$53,577	33	\$143,477
PETTIS	101	\$870,050	1	\$1,508	36	\$1,841	217	\$74,727	31	\$65,753
PHELPS	144	\$1,121,951	6	\$1,031	50	\$25,393	299	\$126,732	11	\$19,735
PIKE	50	\$373,683	90	\$64,408	8	\$5,337	176	\$100,552	2	\$2,477
PLATTE	101	\$574,840	1	\$303	11	\$1,690	271	\$110,290	45	\$99,560
POLK	99	\$815,512	3	\$303	16	\$5,161	213	\$86,149	29	\$70,911
PULASKI	12	\$73,425	2	\$455	14	\$7,369	102	\$28,434	20	\$50,204
PUTMAN	1	\$353	0	\$0	0	\$0	16	\$2,281	5	\$12,103
RALLS	26	\$202,592	24	\$31,000	2	\$804	5	\$1,011	4	\$3,360
RANDOLPH	64	\$370,458	4	\$1,092	20	\$5,993	180	\$139,452	27	\$66,589
RAY	37	\$162,258	0	\$0	2	\$116	101	\$50,259	26	\$34,657
REYNOLDS	7	\$27,860	1	\$1,061	9	\$2,480	17	\$6,454	5	\$10,194
RIPLEY	10	\$106,629	1	\$817	19	\$8,047	35	\$15,708	16	\$46,723
ST. CHARLES	533	\$3,637,680	20	\$13,002	160	\$148,558	15	\$5,167	200	\$584,342
ST. CLAIR	1	\$500	0	\$0	1	\$67	10	\$2,048	4	\$8,321
ST. FRANCOIS	48	\$226,393	788	\$666,206	67	\$30,354	66	\$17,764	24	\$38,862
STE.GENEVIEVE	28	\$148,632	115	\$172,175	7	\$2,355	73	\$23,276	20	\$55,776
ST. LOUIS COUNTY	988	\$8,233,512	2,234	\$1,016,858	515	\$257,425	45	\$17,834	255	\$618,427
SALINE	134	\$1,487,366	1	\$303	9	\$7,414	213	\$76,395	9	\$31,316
SCHUYLER	4	\$10,698	0	\$0	0	\$0	15	\$3,076	1	\$2,304
SCOTLAND	3	\$9,840	1	\$637	1	\$4,291	6	\$2,290	1	\$3,295
SCOTT	109	\$1,579,604	264	\$148,921	55	\$35,314	239	\$63,271	53	\$194,450
SHANNON	7	\$75,696	12	\$4,756	1	\$895	26	\$9,326	6	\$19,355
SHELBY	12	\$4,801	1	\$273	1	\$122	1	\$156	3	\$4,957
STODDARD	72	\$705,863	163	\$94,823	51	\$27,300	131	\$29,125	29	\$67,849
STONE	6	\$19,651	0	\$0	3	\$3,639	88	\$28,763	7	\$19,502
SULLIVAN	3	\$4,350	0	\$0	0	\$0	27	\$5,694	7	\$15,778
TANEY	21	\$192,802	0	\$0	18	\$15,752	224	\$107,758	19	\$25,447
TEXAS	27	\$226,266	32	\$11,089	19	\$10,033	66	\$23,216	5	\$3,182
VERNON	96	\$1,099,326	0	\$0	27	\$21,648	150	\$55,261	10	\$27,496
WARREN	45	\$337,634	5	\$7,784	28	\$8,450	120	\$45,593	12	\$31,196
WASHINGTON	32	\$155,064	135	\$44,198	35	\$17,874	121	\$30,750	19	\$63,215
WAYNE	14	\$68,767	1	\$273	17	\$5,143	39	\$11,621	14	\$38,169
WEBSTER	23	\$83,130	2	\$606	11	\$5,410	91	\$43,865	34	\$80,282
WORTH	1	\$5,328	0	\$0	0	\$0	2	\$104	0	\$0
WRIGHT	9	\$74,509	34	\$9,493	22	\$13,859	6	\$1,166	8	\$18,374
ST. LOUIS CITY	106	\$460,856	1,771	\$1,072,045	599	\$266,568	426	\$174,770	43	\$66,812
INVALID COUNTY	109	\$1,309,271	33	\$41,373	6	\$1,444	95	\$61,171	1	\$1,614

NOTE: COUNTY REPRESENTS WHERE THE RECIPIENT LIVES, NOT NECESSARILY WHERE THE SERVICE WAS PROVIDED.

**TABLE 22
MO HEALTHNET RECIPIENTS AND PAYMENTS BY TYPE OF SERVICE
AUGUST 2020**

	MENTAL HEALTH SERVICES		STATE INSTITUTIONS							
	CERT COMM BEHAV HLTH		ICF/ID		MENTAL HOSPITAL		PSYCH CARE UNDER 22		PSYCH REHAB-PUBLIC	
	RECIPIENTS	PAYMENTS	RECIPIENTS	PAYMENTS	RECIPIENTS	PAYMENTS	RECIPIENTS	PAYMENTS	RECIPIENTS	PAYMENTS
STATE TOTAL	29,353	\$31,733,875	245	\$5,411,605	0	\$0	14	\$209,192	0	\$0
ADAIR	391	\$534,649	0	\$0	0	\$0	0	\$0	0	\$0
ANDREW	6	\$5,424	0	\$0	0	\$0	0	\$0	0	\$0
ATCHISON	1	\$0	0	\$0	0	\$0	0	\$0	0	\$0
AUDRAIN	17	\$17,309	0	\$0	0	\$0	0	\$0	0	\$0
BARRY	299	\$286,027	0	\$0	0	\$0	0	\$0	0	\$0
BARTON	34	\$29,083	0	\$0	0	\$0	0	\$0	0	\$0
BATES	151	\$161,849	0	\$0	0	\$0	0	\$0	0	\$0
BENTON	227	\$200,413	0	\$0	0	\$0	0	\$0	0	\$0
BOLLINGER	5	\$3,094	0	\$0	0	\$0	0	\$0	0	\$0
BOONE	746	\$610,111	0	\$0	0	\$0	0	\$0	0	\$0
BUCHANAN	149	\$49,284	0	\$0	0	\$0	0	\$0	0	\$0
BUTLER	643	\$662,410	26	\$453,469	0	\$0	0	\$0	0	\$0
CALDWELL	36	\$24,453	0	\$0	0	\$0	0	\$0	0	\$0
CALLAWAY	71	\$76,811	0	\$0	0	\$0	0	\$0	0	\$0
CAMDEN	299	\$434,482	0	\$0	0	\$0	0	\$0	0	\$0
CAPE GIRARDEAU	8	\$14,845	0	\$0	0	\$0	0	\$0	0	\$0
CARROLL	78	\$84,902	0	\$0	0	\$0	0	\$0	0	\$0
CARTER	58	\$74,843	0	\$0	0	\$0	0	\$0	0	\$0
CASS	666	\$824,794	0	\$0	0	\$0	0	\$0	0	\$0
CEDAR	189	\$411,562	0	\$0	0	\$0	0	\$0	0	\$0
CHARITON	51	\$35,984	0	\$0	0	\$0	0	\$0	0	\$0
CHRISTIAN	354	\$301,576	0	\$0	0	\$0	0	\$0	0	\$0
CLARK	100	\$107,901	0	\$0	0	\$0	0	\$0	0	\$0
CLAY	905	\$616,368	0	\$0	0	\$0	0	\$0	0	\$0
CLINTON	15	\$13,232	0	\$0	0	\$0	0	\$0	0	\$0
COLE	516	\$748,505	0	\$0	0	\$0	0	\$0	0	\$0
COOPER	143	\$103,085	0	\$0	0	\$0	0	\$0	0	\$0
CRAWFORD	313	\$401,833	0	\$0	0	\$0	0	\$0	0	\$0
DADE	32	\$24,006	0	\$0	0	\$0	0	\$0	0	\$0
DALLAS	74	\$81,023	0	\$0	0	\$0	0	\$0	0	\$0
DAVISS	49	\$28,538	0	\$0	0	\$0	0	\$0	0	\$0
DEKALB	15	\$6,491	0	\$0	0	\$0	0	\$0	0	\$0
DENT	201	\$283,073	0	\$0	0	\$0	0	\$0	0	\$0
DOUGLAS	8	\$6,737	0	\$0	0	\$0	0	\$0	0	\$0
DUNKLIN	462	\$493,862	0	\$0	0	\$0	0	\$0	0	\$0
FRANKLIN	806	\$984,810	0	\$0	0	\$0	1	\$17,283	0	\$0
GASCONADE	98	\$107,127	0	\$0	0	\$0	0	\$0	0	\$0
GENTRY	3	\$1,811	0	\$0	0	\$0	0	\$0	0	\$0
GREENE	2,307	\$2,934,220	0	\$0	0	\$0	0	\$0	0	\$0
GRUNDY	230	\$184,315	0	\$0	0	\$0	0	\$0	0	\$0
HARRISON	85	\$51,546	0	\$0	0	\$0	0	\$0	0	\$0
HENRY	449	\$633,508	0	\$0	0	\$0	0	\$0	0	\$0
HICKORY	41	\$48,778	0	\$0	0	\$0	0	\$0	0	\$0
HOLT	2	\$198	0	\$0	0	\$0	0	\$0	0	\$0
HOWARD	61	\$49,494	0	\$0	0	\$0	0	\$0	0	\$0
HOWELL	15	\$21,643	0	\$0	0	\$0	0	\$0	0	\$0
IRON	13	\$6,709	0	\$0	0	\$0	0	\$0	0	\$0
JACKSON	3,800	\$3,715,590	0	\$0	0	\$0	0	\$0	0	\$0
JASPER	1,242	\$1,427,197	0	\$0	0	\$0	0	\$0	0	\$0
JEFFERSON	803	\$576,857	0	\$0	0	\$0	1	\$14,979	0	\$0
JOHNSON	350	\$487,805	0	\$0	0	\$0	0	\$0	0	\$0
KNOX	72	\$127,378	0	\$0	0	\$0	0	\$0	0	\$0
LACLEDE	481	\$698,377	0	\$0	0	\$0	0	\$0	0	\$0
LAFAYETTE	309	\$352,643	25	\$740,906	0	\$0	0	\$0	0	\$0
LAWRENCE	341	\$319,284	0	\$0	0	\$0	0	\$0	0	\$0
LEWIS	114	\$122,209	0	\$0	0	\$0	0	\$0	0	\$0
LINCOLN	557	\$620,828	0	\$0	0	\$0	0	\$0	0	\$0
LINN	224	\$128,590	0	\$0	0	\$0	0	\$0	0	\$0

NOTE: COUNTY REPRESENTS WHERE THE RECIPIENT LIVES, NOT NECESSARILY WHERE THE SERVICE WAS PROVIDED.

**TABLE 22
MO HEALTHNET RECIPIENTS AND PAYMENTS BY TYPE OF SERVICE
AUGUST 2020**

	MENTAL HEALTH SERVICES		STATE INSTITUTIONS							
	CERT COMM	BEHAV HLTH	ICF/ID		MENTAL HOSPITAL		PSYCH CARE UNDER 22		PSYCH REHAB-PUBLIC	
	RECIPIENTS	PAYMENTS	RECIPIENTS	PAYMENTS	RECIPIENTS	PAYMENTS	RECIPIENTS	PAYMENTS	RECIPIENTS	PAYMENTS
LIVINGSTON	265	\$170,951	0	\$0	0	\$0	0	\$0	0	\$0
MCDONALD	118	\$97,389	0	\$0	0	\$0	0	\$0	0	\$0
MACON	131	\$137,161	0	\$0	0	\$0	0	\$0	0	\$0
MADISON	10	\$20,783	0	\$0	0	\$0	0	\$0	0	\$0
MARIES	34	\$39,095	0	\$0	0	\$0	0	\$0	0	\$0
MARION	836	\$970,820	0	\$0	0	\$0	0	\$0	0	\$0
MERCER	12	\$11,319	0	\$0	0	\$0	0	\$0	0	\$0
MILLER	281	\$358,853	0	\$0	0	\$0	0	\$0	0	\$0
MISSISSIPPI	2	\$9,309	0	\$0	0	\$0	0	\$0	0	\$0
MONITEAU	81	\$69,670	0	\$0	0	\$0	0	\$0	0	\$0
MONROE	74	\$75,988	0	\$0	0	\$0	0	\$0	0	\$0
MONTGOMERY	19	\$9,879	0	\$0	0	\$0	0	\$0	0	\$0
MORGAN	165	\$133,393	0	\$0	0	\$0	0	\$0	0	\$0
NEW MADRID	18	\$15,380	0	\$0	0	\$0	0	\$0	0	\$0
NEWTON	324	\$297,127	0	\$0	0	\$0	0	\$0	0	\$0
NODAWAY	11	\$3,484	0	\$0	0	\$0	0	\$0	0	\$0
OREGON	1	\$1,953	0	\$0	0	\$0	0	\$0	0	\$0
OSAGE	50	\$63,246	0	\$0	0	\$0	0	\$0	0	\$0
OZARK	5	\$2,093	0	\$0	0	\$0	0	\$0	0	\$0
PEMISCOT	196	\$277,769	0	\$0	0	\$0	0	\$0	0	\$0
PERRY	1	\$528	0	\$0	0	\$0	0	\$0	0	\$0
PETTIS	428	\$428,834	0	\$0	0	\$0	0	\$0	0	\$0
PHELPS	385	\$535,342	0	\$0	0	\$0	0	\$0	0	\$0
PIKE	57	\$41,652	0	\$0	0	\$0	0	\$0	0	\$0
PLATTE	197	\$157,160	0	\$0	0	\$0	0	\$0	0	\$0
POLK	182	\$174,026	0	\$0	0	\$0	0	\$0	0	\$0
PULASKI	258	\$345,948	0	\$0	0	\$0	0	\$0	0	\$0
PUTMAN	36	\$32,099	0	\$0	0	\$0	0	\$0	0	\$0
RALLS	126	\$134,721	0	\$0	0	\$0	0	\$0	0	\$0
RANDOLPH	272	\$225,832	0	\$0	0	\$0	0	\$0	0	\$0
RAY	93	\$58,782	0	\$0	0	\$0	0	\$0	0	\$0
REYNOLDS	68	\$78,739	0	\$0	0	\$0	0	\$0	0	\$0
RIPLEY	119	\$162,553	0	\$0	0	\$0	0	\$0	0	\$0
ST. CHARLES	1,213	\$1,515,123	44	\$974,246	0	\$0	0	\$0	0	\$0
ST. CLAIR	97	\$140,483	0	\$0	0	\$0	0	\$0	0	\$0
ST. FRANCOIS	29	\$39,931	0	\$0	0	\$0	1	\$17,283	0	\$0
STE.GENEVIEVE	4	\$1,701	0	\$0	0	\$0	0	\$0	0	\$0
ST. LOUIS COUNTY	401	\$376,943	127	\$2,824,675	0	\$0	7	\$103,698	0	\$0
SALINE	208	\$183,284	0	\$0	0	\$0	0	\$0	0	\$0
SCHUYLER	30	\$24,417	0	\$0	0	\$0	0	\$0	0	\$0
SCOTLAND	51	\$55,623	0	\$0	0	\$0	0	\$0	0	\$0
SCOTT	5	\$8,288	22	\$412,343	0	\$0	0	\$0	0	\$0
SHANNON	3	\$1,374	0	\$0	0	\$0	0	\$0	0	\$0
SHELBY	89	\$95,016	0	\$0	0	\$0	0	\$0	0	\$0
STODDARD	20	\$10,244	0	\$0	0	\$0	0	\$0	0	\$0
STONE	226	\$168,235	0	\$0	0	\$0	0	\$0	0	\$0
SULLIVAN	70	\$40,178	0	\$0	0	\$0	0	\$0	0	\$0
TANEY	558	\$456,747	0	\$0	0	\$0	0	\$0	0	\$0
TEXAS	12	\$8,279	0	\$0	0	\$0	0	\$0	0	\$0
VERNON	293	\$532,318	0	\$0	0	\$0	0	\$0	0	\$0
WARREN	306	\$263,039	0	\$0	0	\$0	0	\$0	0	\$0
WASHINGTON	26	\$18,955	0	\$0	0	\$0	0	\$0	0	\$0
WAYNE	205	\$208,140	0	\$0	0	\$0	0	\$0	0	\$0
WEBSTER	212	\$200,870	0	\$0	0	\$0	0	\$0	0	\$0
WORTH	0	\$0	0	\$0	0	\$0	0	\$0	0	\$0
WRIGHT	21	\$13,691	0	\$0	0	\$0	0	\$0	0	\$0
ST. LOUIS CITY	639	\$792,457	1	\$5,965	0	\$0	4	\$55,950	0	\$0
INVALID COUNTY	65	\$77,184	0	\$0	0	\$0	0	\$0	0	\$0

NOTE: COUNTY REPRESENTS WHERE THE RECIPIENT LIVES, NOT NECESSARILY WHERE THE SERVICE WAS PROVIDED.

**TABLE 22
MO HEALTHNET RECIPIENTS AND PAYMENTS BY TYPE OF SERVICE
AUGUST 2020**

	STATE INSTITUTIONS						EPSDT SERVICES			
	CSTAR-PUBLIC		STATE INST TCM		FSD CASE MGMT		EPSDT SCREENINGS		EPSDT REFERRAL SVCS	
	RECIPIENTS	PAYMENTS	RECIPIENTS	PAYMENTS	RECIPIENTS	PAYMENTS	RECIPIENTS	PAYMENTS	RECIPIENTS	PAYMENTS
STATE TOTAL	0	\$0	4,401	\$1,247,037	1,640	\$8,941,043	1,092	\$492,564	15,325	\$7,718,561
ADAIR	0	\$0	0	\$0	8	\$33,509	4	\$2,966	69	\$49,723
ANDREW	0	\$0	0	\$0	0	\$0	4	\$1,072	33	\$8,595
ATCHISON	0	\$0	0	\$0	0	\$0	0	\$0	5	\$746
AUDRAIN	0	\$0	2	\$138	0	\$0	2	\$247	62	\$65,054
BARRY	0	\$0	0	\$0	4	\$42,020	4	\$584	76	\$29,586
BARTON	0	\$0	0	\$0	1	\$1,386	0	\$0	35	\$19,997
BATES	0	\$0	1	\$458	1	\$8,778	2	\$313	43	\$12,938
BENTON	0	\$0	1	\$769	5	\$33,828	3	\$472	43	\$13,641
BOLLINGER	0	\$0	48	\$6,739	0	\$0	5	\$6,404	29	\$10,763
BOONE	0	\$0	127	\$14,455	70	\$432,361	27	\$3,939	482	\$320,777
BUCHANAN	0	\$0	1	\$86	1	\$15,256	27	\$6,211	290	\$143,945
BUTLER	0	\$0	213	\$62,450	28	\$164,994	4	\$4,106	195	\$106,719
CALDWELL	0	\$0	0	\$0	0	\$0	3	\$777	20	\$12,725
CALLAWAY	0	\$0	20	\$2,817	20	\$96,145	12	\$1,170	150	\$48,004
CAMDEN	0	\$0	0	\$0	3	\$13,980	5	\$685	86	\$107,809
CAPE GIRARDEAU	0	\$0	5	\$1,581	1	\$2,472	24	\$27,448	137	\$57,595
CARROLL	0	\$0	0	\$0	1	\$2,225	0	\$0	10	\$1,895
CARTER	0	\$0	0	\$0	0	\$0	0	\$0	20	\$5,844
CASS	0	\$0	7	\$2,229	8	\$72,069	16	\$8,145	170	\$99,046
CEDAR	0	\$0	0	\$0	0	\$0	2	\$322	35	\$9,581
CHARITON	0	\$0	0	\$0	1	\$6,105	2	\$242	20	\$2,777
CHRISTIAN	0	\$0	0	\$0	17	\$66,274	32	\$2,084	262	\$153,840
CLARK	0	\$0	0	\$0	0	\$0	0	\$0	10	\$7,185
CLAY	0	\$0	2	\$622	6	\$70,792	44	\$22,290	380	\$245,477
CLINTON	0	\$0	0	\$0	0	\$0	2	\$128	47	\$15,659
COLE	0	\$0	3	\$734	3	\$6,386	22	\$2,881	160	\$93,607
COOPER	0	\$0	2	\$285	7	\$30,849	4	\$337	50	\$49,335
CRAWFORD	0	\$0	0	\$0	2	\$9,633	2	\$637	67	\$14,594
DADE	0	\$0	0	\$0	0	\$0	3	\$432	14	\$15,232
DALLAS	0	\$0	1	\$9	6	\$35,921	4	\$479	47	\$16,789
DAVISS	0	\$0	0	\$0	0	\$0	1	\$200	15	\$1,219
DEKALB	0	\$0	0	\$0	0	\$0	3	\$694	23	\$6,241
DENT	0	\$0	1	\$60	4	\$10,995	0	\$0	52	\$12,876
DOUGLAS	0	\$0	36	\$6,342	1	\$7,073	5	\$717	64	\$7,975
DUNKLIN	0	\$0	77	\$15,137	0	\$0	1	\$92	105	\$42,852
FRANKLIN	0	\$0	7	\$3,110	0	\$0	9	\$8,407	211	\$99,323
GASCONADE	0	\$0	1	\$52	0	\$0	0	\$0	17	\$19,603
GENTRY	0	\$0	0	\$0	1	\$17,819	1	\$299	13	\$17,488
GREENE	0	\$0	18	\$3,836	132	\$689,216	91	\$13,912	1,198	\$506,408
GRUNDY	0	\$0	0	\$0	0	\$0	2	\$304	18	\$7,441
HARRISON	0	\$0	0	\$0	1	\$3,002	3	\$2,196	22	\$2,618
HENRY	0	\$0	1	\$26	1	\$7,491	1	\$128	69	\$26,118
HICKORY	0	\$0	0	\$0	4	\$30,688	0	\$0	24	\$13,176
HOLT	0	\$0	0	\$0	2	\$1,222	1	\$169	5	\$1,115
HOWARD	0	\$0	1	\$199	1	\$16,677	1	\$64	29	\$5,174
HOWELL	0	\$0	6	\$3,465	16	\$190,956	10	\$1,606	161	\$58,528
IRON	0	\$0	0	\$0	1	\$4,460	0	\$0	22	\$14,491
JACKSON	0	\$0	663	\$167,098	176	\$1,078,704	150	\$73,128	1,926	\$904,525
JASPER	0	\$0	0	\$0	51	\$343,152	49	\$4,422	452	\$197,764
JEFFERSON	0	\$0	161	\$27,104	7	\$22,296	32	\$16,010	413	\$170,573
JOHNSON	0	\$0	2	\$311	1	\$6,394	4	\$360	83	\$38,612
KNOX	0	\$0	0	\$0	0	\$0	0	\$0	7	\$2,577
LACLEDE	0	\$0	0	\$0	2	\$6,046	4	\$688	125	\$57,540
LAFAYETTE	0	\$0	4	\$1,970	2	\$2,676	4	\$7,676	82	\$29,797
LAWRENCE	0	\$0	0	\$0	6	\$23,015	13	\$4,642	144	\$115,857
LEWIS	0	\$0	0	\$0	0	\$0	0	\$0	9	\$3,257
LINCOLN	0	\$0	47	\$10,947	1	\$1,331	2	\$193	120	\$73,999
LINN	0	\$0	0	\$0	0	\$0	2	\$1,135	32	\$10,704

NOTE: COUNTY REPRESENTS WHERE THE RECIPIENT LIVES, NOT NECESSARILY WHERE THE SERVICE WAS PROVIDED.

**TABLE 22
MO HEALTHNET RECIPIENTS AND PAYMENTS BY TYPE OF SERVICE
AUGUST 2020**

	STATE INSTITUTIONS						EPSDT SERVICES			
	CSTAR-PUBLIC		STATE INST TCM		FSD CASE MGMT		EPSDT SCREENINGS		EPSDT REFERRAL SVCS	
	RECIPIENTS	PAYMENTS	RECIPIENTS	PAYMENTS	RECIPIENTS	PAYMENTS	RECIPIENTS	PAYMENTS	RECIPIENTS	PAYMENTS
LIVINGSTON	0	\$0	0	\$0	0	\$0	1	\$179	20	\$14,573
MCDONALD	0	\$0	1	\$130	0	\$0	3	\$543	41	\$40,680
MACON	0	\$0	1	\$26	3	\$15,665	7	\$3,301	40	\$6,164
MADISON	0	\$0	4	\$639	100	\$276,582	2	\$1,603	136	\$81,702
MARIES	0	\$0	0	\$0	4	\$20,594	1	\$90	11	\$1,318
MARION	0	\$0	1	\$570	1	\$48	1	\$120	93	\$49,744
MERCER	0	\$0	0	\$0	0	\$0	0	\$0	4	\$6,919
MILLER	0	\$0	0	\$0	3	\$7,895	5	\$733	52	\$16,093
MISSISSIPPI	0	\$0	0	\$0	1	\$2,472	1	\$64	35	\$9,888
MONITEAU	0	\$0	0	\$0	1	\$330	2	\$144	30	\$9,075
MONROE	0	\$0	2	\$933	0	\$0	2	\$363	22	\$16,190
MONTGOMERY	0	\$0	22	\$7,897	0	\$0	5	\$960	21	\$2,061
MORGAN	0	\$0	0	\$0	1	\$6,707	7	\$664	56	\$31,659
NEW MADRID	0	\$0	0	\$0	1	\$2,389	1	\$156	54	\$55,453
NEWTON	0	\$0	0	\$0	5	\$9,988	17	\$2,223	191	\$66,100
NODAWAY	0	\$0	0	\$0	1	\$1,694	6	\$1,847	38	\$10,110
OREGON	0	\$0	1	\$1,080	7	\$57,667	1	\$189	43	\$12,140
OSAGE	0	\$0	0	\$0	0	\$0	4	\$729	11	\$4,469
OZARK	0	\$0	0	\$0	2	\$13,381	6	\$1,029	26	\$10,727
PEMISCOT	0	\$0	2	\$1,503	1	\$2,472	1	\$327	44	\$21,694
PERRY	0	\$0	0	\$0	0	\$0	5	\$6,516	41	\$44,740
PETTIS	0	\$0	1	\$35	17	\$89,851	18	\$1,699	119	\$62,141
PHELPS	0	\$0	1	\$311	115	\$530,894	3	\$193	267	\$143,637
PIKE	0	\$0	1	\$397	1	\$2,320	1	\$0	27	\$20,215
PLATTE	0	\$0	0	\$0	1	\$4,434	8	\$9,079	110	\$83,962
POLK	0	\$0	1	\$363	141	\$844,997	4	\$357	212	\$86,233
PULASKI	0	\$0	3	\$1,020	42	\$177,159	4	\$328	139	\$62,185
PUTMAN	0	\$0	0	\$0	0	\$0	0	\$0	9	\$2,078
RALLS	0	\$0	0	\$0	0	\$0	0	\$0	18	\$24,246
RANDOLPH	0	\$0	0	\$0	2	\$5,227	2	\$1,571	99	\$55,960
RAY	0	\$0	0	\$0	0	\$0	2	\$86	35	\$32,557
REYNOLDS	0	\$0	1	\$372	46	\$230,677	1	\$0	61	\$39,677
RIPLEY	0	\$0	4	\$1,236	1	\$7,213	0	\$0	47	\$34,096
ST. CHARLES	0	\$0	384	\$94,332	17	\$91,336	38	\$27,213	426	\$275,046
ST. CLAIR	0	\$0	0	\$0	0	\$0	0	\$0	27	\$6,560
ST. FRANCOIS	0	\$0	3	\$717	57	\$141,225	2	\$128	293	\$133,050
STE.GENEVIEVE	0	\$0	0	\$0	0	\$0	1	\$0	38	\$7,356
ST. LOUIS COUNTY	0	\$0	1,993	\$633,476	317	\$2,046,484	158	\$150,058	1,747	\$991,598
SALINE	0	\$0	1	\$17	66	\$336,924	2	\$128	90	\$44,704
SCHUYLER	0	\$0	0	\$0	0	\$0	0	\$0	5	\$4,461
SCOTLAND	0	\$0	0	\$0	0	\$0	0	\$0	7	\$1,268
SCOTT	0	\$0	3	\$1,210	1	\$1,062	5	\$10,374	129	\$87,040
SHANNON	0	\$0	0	\$0	1	\$6,708	1	\$0	24	\$7,473
SHELBY	0	\$0	0	\$0	0	\$0	1	\$64	15	\$7,888
STODDARD	0	\$0	2	\$1,547	3	\$7,625	3	\$2,159	90	\$31,376
STONE	0	\$0	0	\$0	13	\$33,002	5	\$355	91	\$90,495
SULLIVAN	0	\$0	0	\$0	0	\$0	0	\$0	8	\$7,138
TANEY	0	\$0	0	\$0	4	\$23,418	25	\$3,046	193	\$69,036
TEXAS	0	\$0	1	\$346	13	\$61,361	2	\$297	86	\$31,837
VERNON	0	\$0	0	\$0	16	\$159,400	0	\$0	64	\$32,499
WARREN	0	\$0	9	\$2,851	3	\$4,855	5	\$482	75	\$48,962
WASHINGTON	0	\$0	3	\$251	0	\$0	2	\$246	49	\$11,221
WAYNE	0	\$0	0	\$0	0	\$0	1	\$156	24	\$4,699
WEBSTER	0	\$0	0	\$0	5	\$13,378	8	\$2,003	140	\$42,391
WORTH	0	\$0	0	\$0	0	\$0	0	\$0	0	\$0
WRIGHT	0	\$0	41	\$9,815	1	\$1,845	10	\$904	152	\$37,008
ST. LOUIS CITY	0	\$0	434	\$145,575	22	\$90,744	54	\$28,445	843	\$382,485
INVALID COUNTY	0	\$0	23	\$7,361	1	\$2,828	0	\$0	69	\$17,156

NOTE: COUNTY REPRESENTS WHERE THE RECIPIENT LIVES, NOT NECESSARILY WHERE THE SERVICE WAS PROVIDED.

**TABLE 22
MO HEALTHNET RECIPIENTS AND PAYMENTS BY TYPE OF SERVICE
AUGUST 2020**

	EPSDT SERVICES		MANAGED CARE	
	EPSDT TCM		MANAGED CARE	
	RECIPIENTS	PAYMENTS	RECIPIENTS	PAYMENTS
STATE TOTAL	0	\$0	683,314	\$195,785,376
ADAIR	0	\$0	2,710	\$789,916
ANDREW	0	\$0	1,279	\$362,231
ATCHISON	0	\$0	417	\$112,418
AUDRAIN	0	\$0	3,213	\$900,092
BARRY	0	\$0	5,314	\$1,269,759
BARTON	0	\$0	1,721	\$408,214
BATES	0	\$0	1,856	\$594,607
BENTON	0	\$0	2,257	\$624,386
BOLLINGER	0	\$0	1,755	\$486,846
BOONE	0	\$0	15,279	\$4,392,121
BUCHANAN	0	\$0	11,135	\$3,261,387
BUTLER	0	\$0	7,670	\$2,219,130
CALDWELL	0	\$0	1,015	\$291,271
CALLAWAY	0	\$0	4,751	\$1,349,750
CAMDEN	0	\$0	4,864	\$1,350,939
CAPE GIRARDEAU	0	\$0	8,325	\$2,330,576
CARROLL	0	\$0	910	\$253,455
CARTER	0	\$0	1,012	\$307,525
CASS	0	\$0	9,278	\$2,969,568
CEDAR	0	\$0	2,104	\$682,825
CHARITON	0	\$0	751	\$211,060
CHRISTIAN	0	\$0	10,002	\$2,401,072
CLARK	0	\$0	797	\$218,698
CLAY	0	\$0	19,828	\$6,442,677
CLINTON	0	\$0	1,911	\$537,508
COLE	0	\$0	7,739	\$2,167,808
COOPER	0	\$0	1,867	\$526,729
CRAWFORD	0	\$0	3,537	\$967,459
DADE	0	\$0	960	\$225,336
DALLAS	0	\$0	2,299	\$559,658
DAVISS	0	\$0	1,078	\$303,374
DEKALB	0	\$0	788	\$220,865
DENT	0	\$0	2,315	\$624,434
DOUGLAS	0	\$0	2,038	\$487,517
DUNKLIN	0	\$0	6,427	\$1,818,504
FRANKLIN	0	\$0	10,600	\$3,000,256
GASCONADE	0	\$0	1,448	\$383,961
GENTRY	0	\$0	697	\$188,444
GREENE	0	\$0	33,919	\$8,596,004
GRUNDY	0	\$0	1,201	\$323,556
HARRISON	0	\$0	1,062	\$274,897
HENRY	0	\$0	2,938	\$952,069
HICKORY	0	\$0	1,056	\$245,713
HOLT	0	\$0	399	\$110,611
HOWARD	0	\$0	1,087	\$304,551
HOWELL	0	\$0	7,055	\$1,708,724
IRON	0	\$0	1,508	\$423,843
JACKSON	0	\$0	90,354	\$29,938,037
JASPER	0	\$0	18,297	\$4,433,414
JEFFERSON	0	\$0	21,368	\$6,163,893
JOHNSON	0	\$0	4,310	\$1,415,672
KNOX	0	\$0	485	\$136,933
LACLEDE	0	\$0	5,900	\$1,665,769
LAFAYETTE	0	\$0	3,718	\$1,201,084
LAWRENCE	0	\$0	5,867	\$1,425,954
LEWIS	0	\$0	1,015	\$278,020
LINCOLN	0	\$0	6,146	\$1,743,554
LINN	0	\$0	1,525	\$455,464

NOTE: COUNTY REPRESENTS WHERE THE RECIPIENT LIVES, NOT NECESSARILY WHERE THE SERVICE WAS PROVIDED.

**TABLE 22
MO HEALTHNET RECIPIENTS AND PAYMENTS BY TYPE OF SERVICE
AUGUST 2020**

	EPSDT SERVICES		MANAGED CARE	
	EPSDT TCM		MANAGED CARE	
	RECIPIENTS	PAYMENTS	RECIPIENTS	PAYMENTS
LIVINGSTON	0	\$0	1,631	\$466,404
MCDONALD	0	\$0	3,990	\$976,326
MACON	0	\$0	1,906	\$534,646
MADISON	0	\$0	1,991	\$582,018
MARIES	0	\$0	890	\$255,089
MARION	0	\$0	3,892	\$1,076,762
MERCER	0	\$0	294	\$79,886
MILLER	0	\$0	3,561	\$1,008,529
MISSISSIPPI	0	\$0	2,259	\$651,847
MONITEAU	0	\$0	1,697	\$456,950
MONROE	0	\$0	1,078	\$316,006
MONTGOMERY	0	\$0	1,341	\$372,440
MORGAN	0	\$0	2,955	\$819,727
NEW MADRID	0	\$0	2,718	\$753,188
NEWTON	0	\$0	8,177	\$1,994,765
NODAWAY	0	\$0	1,343	\$382,663
OREGON	0	\$0	1,841	\$432,840
OSAGE	0	\$0	846	\$234,063
OZARK	0	\$0	1,314	\$302,704
PEMISCOT	0	\$0	3,674	\$1,040,541
PERRY	0	\$0	1,970	\$571,312
PETTIS	0	\$0	6,800	\$1,952,513
PHELPS	0	\$0	5,230	\$1,462,118
PIKE	0	\$0	2,127	\$598,478
PLATTE	0	\$0	6,237	\$2,062,897
POLK	0	\$0	4,348	\$1,390,225
PULASKI	0	\$0	4,883	\$1,396,389
PUTMAN	0	\$0	520	\$146,724
RALLS	0	\$0	947	\$264,539
RANDOLPH	0	\$0	3,377	\$958,260
RAY	0	\$0	2,261	\$740,066
REYNOLDS	0	\$0	1,171	\$333,217
RIPLEY	0	\$0	2,593	\$729,638
ST. CHARLES	0	\$0	20,584	\$5,724,801
ST. CLAIR	0	\$0	1,217	\$364,442
ST. FRANCOIS	0	\$0	9,120	\$2,644,787
STE.GENEVIEVE	0	\$0	1,666	\$467,756
ST. LOUIS COUNTY	0	\$0	91,323	\$26,045,876
SALINE	0	\$0	2,918	\$788,279
SCHUYLER	0	\$0	469	\$131,741
SCOTLAND	0	\$0	512	\$137,226
SCOTT	0	\$0	6,582	\$1,879,051
SHANNON	0	\$0	1,406	\$324,146
SHELBY	0	\$0	807	\$220,213
STODDARD	0	\$0	4,507	\$1,268,949
STONE	0	\$0	3,453	\$832,803
SULLIVAN	0	\$0	891	\$262,184
TANEY	0	\$0	8,031	\$2,032,357
TEXAS	0	\$0	3,402	\$826,181
VERNON	0	\$0	2,843	\$932,803
WARREN	0	\$0	3,898	\$1,082,272
WASHINGTON	0	\$0	3,864	\$1,107,305
WAYNE	0	\$0	1,958	\$545,185
WEBSTER	0	\$0	5,299	\$1,283,299
WORTH	0	\$0	187	\$55,265
WRIGHT	0	\$0	3,487	\$840,227
ST. LOUIS CITY	0	\$0	43,862	\$12,602,036
INVALID COUNTY	0	\$0	9	\$2,287

NOTE: COUNTY REPRESENTS WHERE THE RECIPIENT LIVES, NOT NECESSARILY WHERE THE SERVICE WAS PROVIDED.

**TABLE 23
MO HEALTHNET RECIPIENTS AND PAYMENTS - GRAND TOTAL
AUGUST 2020**

ELIGIBILITY CATEGORY: ALL CATEGORIES

NUMBER OF ELIGIBLES ENROLLED ON 08/31/20: 975,265

CAPITATION: 683,314

	EXPENDITURES	RECIPIENTS	COST PER RECIPIENT	UNITS OF SERVICE	UNITS PER RECIPIENT	COST PER SERVICE
NURSING FACILITIES	\$92,984,789.01	23,706 *	\$3,922.42	214,585	9.1	\$433.32
HOSPITALS	\$86,651,295.85	77,932 *	\$1,111.88	931,676	12.0	\$93.01
INPATIENT	\$41,832,137.54	5,360	\$7,804.50	58,471	10.9	\$715.43
OUTPATIENT	\$44,819,158.31	76,259	\$587.72	873,205	11.5	\$51.33
DENTAL SERVICES	\$418,856.46	3,815 *	\$109.79	7,603	2.0	\$55.09
PHARMACY	\$106,300,572.92	231,233 *	\$459.71	1,214,292	5.3	\$87.54
PART D - COPAYS	\$253,747.08	48,858 *	\$5.19	362,792	7.4	\$0.70
PHYSICIAN RELATED	\$32,708,932.71	139,363 *	\$234.70	1,575,303	11.3	\$20.76
PHYSICIAN	\$267,448.31	3,111	\$85.97	7,052	2.3	\$37.93
CLINIC	\$22,452,853.38	98,746	\$227.38	1,394,921	14.1	\$16.10
FAMILY PLANNING	\$1,117,841.75	13,050	\$85.66	14,571	1.1	\$76.72
X-RAY AND LAB	\$1,574,178.29	16,904	\$93.12	67,432	4.0	\$23.34
NURSE PRACTITIONER	\$6,916.55	92	\$75.18	238	2.6	\$29.06
PODIATRY	\$280,272.46	4,061	\$69.02	8,771	2.2	\$31.95
CRNA SERVICES	\$198.00	1	\$0.00	155	0.0	\$0.00
RURAL HEALTH CLINICS	\$2,277,962.08	20,808	\$109.48	29,578	1.4	\$77.02
CASE MANAGEMENT	\$9,610.42	128	\$75.08	132	1.0	\$72.81
FED QUALIFIED HEALTH CARE	\$4,307,048.23	14,464	\$297.78	40,024	2.8	\$107.61
PSYCHOLOGIST SERVICES	\$414,603.24	4,128	\$100.44	12,429	3.0	\$33.36
IN-HOME SERVICES	\$73,476,318.79	60,792 *	\$1,208.65	17,179,344	282.6	\$4.28
HOME HEALTH SERVICES	\$363,756.62	640	\$568.37	12,449	19.5	\$29.22
ADULT DAY HEALTH CARE	\$1,744,925.50	1,467	\$1,189.45	622,513	424.3	\$2.80
AGED AND DISABLED WAIVER	\$5,549,000.13	12,921	\$429.46	1,336,445	103.4	\$4.15
PERSONAL CARE	\$63,626,458.86	56,119	\$1,133.78	14,865,371	264.9	\$4.28
AIDS WAIVER	\$181,546.30	44	\$4,126.05	3,656	83.1	\$49.66
PHYSICAL DISABLED WAIVER	\$1,370,437.59	147	\$9,322.70	173,336	1,179.2	\$7.91
INDEPENDENT LIVING WAIVER	\$640,193.79	556	\$1,151.43	165,574	297.8	\$3.87
FAMILY CARE GIVING WAIVER	\$0.00	0	\$0.00	0	0.0	\$0.00
BRAIN INJURY WAIVER	\$0.00	0	\$0.00	0	0.0	\$0.00
REHAB AND SPECIALTY SERVICES	\$20,774,345.89	908,659 *	\$22.86	2,931,536	3.2	\$7.09
AUDIOLOGY SERVICES	\$7,783.38	160	\$48.65	309	1.9	\$25.19
OPTOMETRIC SERVICES	\$313,085.52	5,056	\$61.92	12,899	2.6	\$24.27
DURABLE MEDICAL EQUIPMENT	\$4,285,569.36	23,035	\$186.05	1,363,019	59.2	\$3.14
AMBULANCE SERVICES	\$4,256,477.46	10,236	\$415.83	225,235	22.0	\$18.90
REHABILITATION CENTER	\$19,372.56	102	\$189.93	2,784	27.3	\$6.96
HOSPICE	\$7,729,946.58	1,906	\$4,055.59	60,840	31.9	\$127.05
NON-EMERGENCY TRANS	\$4,151,015.04	905,853	\$4.58	1,265,827	1.4	\$3.28
NON-PARTICIPATING PROV	\$2,775.96	59	\$47.05	221	3.7	\$12.56
COMPREHENSIVE DAY REHAB	\$0.00	0	\$0.00	0	0.0	\$0.00
DISEASE MANAGEMENT	\$8,320.03	167	\$49.82	402	2.4	\$20.70
BUY-IN PREMIUMS	\$22,644,516.10	151,918 **	\$149.06			
PART-A	\$598,924.40	1,327	\$451.34			
PART-B	\$22,045,591.70	150,591	\$146.39			
MENTAL HEALTH SERVICES	\$122,708,729.49	59,154 *	\$2,074.39	4,358,073	73.7	\$28.16
PRIVATE HOME ICF/ID	\$265,761.23	47	\$5,654.49	1,355	28.8	\$196.13
ID/DD WAIVER	\$67,614,549.87	8,716	\$7,757.52	1,774,949	203.6	\$38.09
PSYCH REHAB-PRIVATE	\$7,671,808.30	9,279	\$826.79	193,500	20.9	\$39.65
CSTAR - PRIVATE	\$1,943,462.35	3,387	\$573.80	124,890	36.9	\$15.56
TARGETED CASE MANAGEMENT	\$5,632,861.01	14,787	\$380.93	651,827	44.1	\$8.64
COMMUNITY SUPPORT WAIVER	\$7,846,411.33	3,064	\$2,560.84	1,479,142	482.7	\$5.30
CERT COMM BEHAV HLTH CLINC	\$31,733,875.40	29,353	\$1,081.11	132,410	4.5	\$239.66
STATE INSTITUTIONS	\$15,808,877.01	6,218 *	\$2,542.44	201,346	32.4	\$78.52
ICF/INTELLECTUAL DISABILITIES	\$5,411,604.72	245	\$22,088.18	7,304	29.8	\$740.91
MENTAL HOSPITAL	\$0.00	0	\$0.00	0	0.0	\$0.00
PSYCH CARE UNDER AGE 22	\$209,192.41	14	\$14,942.32	370	26.4	\$565.38
PSYCH REHAB-PUBLIC	\$0.00	0	\$0.00	0	0.0	\$0.00
CSTAR - PUBLIC	\$0.00	0	\$0.00	0	0.0	\$0.00
TARGETED CASE MANAGEMENT	\$1,247,037.12	4,401	\$283.35	144,333	32.8	\$8.64
FSD CASE MANAGEMENT	\$8,941,042.76	1,640	\$5,451.86	49,339	30.1	\$181.22
EPSDT SERVICES	\$8,211,099.12	15,915 *	\$515.93	1,203,937	75.6	\$6.82
EPSDT SCREENINGS	\$492,564.23	1,092	\$451.07	37,312	34.2	\$13.20
EPSDT REFERRAL SERVICES	\$7,718,534.89	15,324	\$503.69	1,166,625	76.1	\$6.62
EPSDT TARGETED CASE MGMT	\$0.00	0	\$0.00	0	0.0	\$0.00
MANAGED CARE PREMIUMS	\$195,785,375.62	683,314 *	\$286.52			
TOTAL	\$778,727,456.05	961,116 *	\$810.23			

* Unduplicated total. ** Recipients are not added to the total.

Note: 1) Total expenditures do not include \$75,389.33. 2) The number of eligibles enrolled on the last day of the month is a point in time count of eligibles active on that date. 3) Women's Health Services was removed from grand total in July 2009. 4) Beginning August 2012, coding changes were made to allow for more timely reporting of MO HealthNet eligibles. August numbers reflect the coding change while July numbers reflect the prior method of waiting two months for data. 5) Capitation information provides the number of unduplicated individuals for which a claim was paid/adjusted during the month. 6) Managed Care enrollment includes both current and prior period enrollment paid in this month. Enrollment may appear higher than previous reports due to prior period adjustments in the Managed Care rates.

**TABLE 23
MO HEALTHNET RECIPIENTS AND PAYMENTS BY ELIGIBILITY CATEGORY
AUGUST 2020**

**ELIGIBILITY CATEGORY: OLD AGE ASSISTANCE
NUMBER OF ELIGIBLES ENROLLED ON 08/31/20: 74,406**

	EXPENDITURES	RECIPIENTS	COST PER RECIPIENT	UNITS OF SERVICE	UNITS PER RECIPIENT	COST PER SERVICE
NURSING FACILITIES	\$62,957,065.44	16,730 *	\$3,763.12	159,359	9.5	\$395.06
HOSPITALS	\$6,311,329.82	11,737 *	\$537.73	202,690	17.3	\$31.14
INPATIENT	\$2,420,573.18	312	\$7,758.25	4,644	14.9	\$521.23
OUTPATIENT	\$3,890,756.64	11,613	\$335.03	198,046	17.0	\$19.65
DENTAL SERVICES	\$74,841.43	940 *	\$79.62	1,137	1.2	\$65.82
PHARMACY	\$3,904,401.91	16,005 *	\$243.95	124,862	7.8	\$31.27
PART D - COPAYS	\$89,894.33	18,414 *	\$4.88	136,792	7.4	\$0.66
PHYSICIAN RELATED	\$4,118,551.55	30,600 *	\$134.59	335,471	11.0	\$12.28
PHYSICIAN	\$58,003.83	928	\$62.50	2,038	2.2	\$28.46
CLINIC	\$3,201,363.52	24,207	\$132.25	304,572	12.6	\$10.51
FAMILY PLANNING	\$369.73	5	\$73.95	5	1.0	\$73.95
X-RAY AND LAB	\$176,143.53	3,139	\$56.11	12,334	3.9	\$14.28
NURSE PRACTITIONER	\$1,820.49	30	\$60.68	98	3.3	\$18.58
PODIATRY	\$40,517.45	1,506	\$26.90	2,700	1.8	\$15.01
CRNA SERVICES	\$198.00	1	\$198.00	155	155.0	\$1.28
RURAL HEALTH CLINICS	\$354,964.32	6,047	\$58.70	8,620	1.4	\$41.18
CASE MANAGEMENT	\$0.00	0	\$0.00	0	0.0	\$0.00
FED QUALIFIED HEALTH CARE	\$254,725.23	1,290	\$197.46	3,192	2.5	\$79.80
PSYCHOLOGIST SERVICES	\$30,445.45	753	\$40.43	1,757	2.3	\$17.33
IN-HOME SERVICES	\$29,349,431.62	24,238 *	\$1,210.89	6,762,591	279.0	\$4.34
HOME HEALTH SERVICES	\$22,745.61	52	\$437.42	905	17.4	\$25.13
ADULT DAY HEALTH CARE	\$258,591.47	187	\$1,382.84	63,279	338.4	\$4.09
AGED AND DISABLED WAIVER	\$5,187,779.01	11,941	\$434.45	1,242,204	104.0	\$4.18
PERSONAL CARE	\$23,841,247.53	22,119	\$1,077.86	5,448,917	246.4	\$4.38
AIDS WAIVER	\$12,725.55	6	\$2,120.93	1,050	175.0	\$12.12
PHYSICAL DISABLED WAIVER	\$0.00	0	\$0.00	0	0.0	\$0.00
INDEPENDENT LIVING WAIVER	\$26,342.45	17	\$1,549.56	6,236	366.8	\$4.22
FAMILY CARE GIVING WAIVER	\$0.00	0	\$0.00	0	0.0	\$0.00
BRAIN INJURY WAIVER	\$0.00	0	\$0.00	0	0.0	\$0.00
REHAB AND SPECIALTY SERVICES	\$8,808,161.19	75,074 *	\$117.33	727,534	9.7	\$12.11
AUDIOLOGY SERVICES	\$2,915.58	41	\$71.11	71	1.7	\$41.06
OPTOMETRIC SERVICES	\$68,118.10	1,376	\$49.50	3,049	2.2	\$22.34
DURABLE MEDICAL EQUIPMENT	\$738,729.52	7,164	\$103.12	451,911	63.1	\$1.63
AMBULANCE SERVICES	\$610,907.86	2,993	\$204.11	63,757	21.3	\$9.58
REHABILITATION CENTER	\$12,346.34	60	\$205.77	1,917	32.0	\$6.44
HOSPICE	\$6,107,874.54	1,567	\$3,897.81	50,196	32.0	\$121.68
NON-EMERGENCY TRANS	\$1,266,246.20	74,429	\$17.01	156,548	2.1	\$8.09
NON-PARTICIPATING PROV	\$503.69	19	\$26.51	47	2.5	\$10.72
COMPREHENSIVE DAY REHAB	\$0.00	0	\$0.00	0	0.0	\$0.00
DISEASE MANAGEMENT	\$519.36	22	\$23.61	38	1.7	\$13.67
BUY-IN PREMIUMS	\$7,112,470.80	46,243 **	\$153.81			
PART-A	\$571,516.80	1,269	\$450.37			
PART-B	\$6,540,954.00	44,974	\$145.44			
MENTAL HEALTH SERVICES	\$8,838,329.96	2,979 *	\$2,966.88	229,232	77.0	\$38.56
PRIVATE HOME ICF/ID	\$13,507.78	3	\$4,502.59	76	25.3	\$177.73
ID/DD WAIVER	\$6,506,056.29	846	\$7,690.37	139,183	164.5	\$46.74
PSYCH REHAB-PRIVATE	\$500,875.04	620	\$807.86	16,201	26.1	\$30.92
CSTAR - PRIVATE	\$42,958.95	123	\$349.26	3,420	27.8	\$12.56
TARGETED CASE MANAGEMENT	\$343,319.04	759	\$452.33	39,736	52.4	\$8.64
COMMUNITY SUPPORT WAIVER	\$141,154.76	48	\$2,940.72	25,124	523.4	\$5.62
CERT COMM BEHAV HLTH CLINC	\$1,290,458.10	1,236	\$1,044.06	5,492	4.4	\$234.97
STATE INSTITUTIONS	\$1,997,083.72	268 *	\$7,451.80	8,960	33.4	\$222.89
ICF/INTELLECTUAL DISABILITIES	\$1,941,744.52	86	\$22,578.42	2,555	29.7	\$759.98
MENTAL HOSPITAL	\$0.00	0	\$0.00	0	0.0	\$0.00
PSYCH CARE UNDER AGE 22	\$0.00	0	\$0.00	0	0.0	\$0.00
PSYCH REHAB-PUBLIC	\$0.00	0	\$0.00	0	0.0	\$0.00
CSTAR - PUBLIC	\$0.00	0	\$0.00	0	0.0	\$0.00
TARGETED CASE MANAGEMENT	\$55,339.20	182	\$304.06	6,405	35.2	\$8.64
FSD CASE MANAGEMENT	\$0.00	0	\$0.00	0	0.0	\$0.00
EPSDT SERVICES	\$56,395.71	216 *	\$261.09	4,242	19.6	\$13.29
EPSDT SCREENINGS	\$0.00	0	\$0.00	0	0.0	\$0.00
EPSDT REFERRAL SERVICES	\$56,395.71	216	\$261.09	4,242	19.6	\$13.29
EPSDT TARGETED CASE MGMT	\$0.00	0	\$0.00	0	0.0	\$0.00
MANAGED CARE PREMIUMS	\$0.00	0 *	\$0.00			
TOTAL	\$133,617,957.48	80,771 *	\$1,654.28			

* Unduplicated total.

** Recipients are not added to the total.

**TABLE 23
MO HEALTHNET RECIPIENTS AND PAYMENTS BY ELIGIBILITY CATEGORY
AUGUST 2020**

**ELIGIBILITY CATEGORY: MO HEALTHNET FOR FAMILIES - ADULTS & CHILDREN
NUMBER OF ELIGIBLES ENROLLED ON 08/31/20: 244,556**

	EXPENDITURES	RECIPIENTS	COST PER RECIPIENT	UNITS OF SERVICE	UNITS PER RECIPIENT	COST PER SERVICE
NURSING FACILITIES	\$42,649.83	10 *	\$4,264.98	33	3.3	\$1,292.42
HOSPITALS	\$3,909,743.48	8,048 *	\$485.80	40,872	5.1	\$95.66
INPATIENT	\$1,534,014.94	211	\$7,270.21	1,910	9.1	\$803.15
OUTPATIENT	\$2,375,728.54	7,950	\$298.83	38,962	4.9	\$60.98
DENTAL SERVICES	\$12,781.44	75 *	\$170.42	324	4.3	\$39.45
PHARMACY	\$17,655,723.18	52,258 *	\$337.86	155,384	3.0	\$113.63
PART D - COPAYS	\$1,179.51	271 *	\$4.35	1,724	6.4	\$0.68
PHYSICIAN RELATED	\$1,236,953.55	7,852 *	\$157.53	38,644	4.9	\$32.01
PHYSICIAN	\$2,844.69	49	\$58.05	79	1.6	\$36.01
CLINIC	\$523,918.65	2,319	\$225.92	29,175	12.6	\$17.96
FAMILY PLANNING	\$327,546.15	4,134	\$79.23	4,084	1.0	\$80.20
X-RAY AND LAB	\$47,499.47	411	\$115.57	1,428	3.5	\$33.26
NURSE PRACTITIONER	\$0.00	0	\$0.00	0	0.0	\$0.00
PODIATRY	\$11,279.47	29	\$388.95	338	11.7	\$33.37
CRNA SERVICES	\$0.00	0	\$0.00	0	0.0	\$0.00
RURAL HEALTH CLINICS	\$66,314.47	417	\$159.03	539	1.3	\$123.03
CASE MANAGEMENT	\$183.12	2	\$91.56	2	1.0	\$91.56
FED QUALIFIED HEALTH CARE	\$246,458.03	1,046	\$235.62	2,659	2.5	\$92.69
PSYCHOLOGIST SERVICES	\$10,909.50	83	\$131.44	340	4.1	\$32.09
IN-HOME SERVICES	\$327,967.50	274 *	\$1,196.96	79,936	291.7	\$4.10
HOME HEALTH SERVICES	\$2,102.30	5	\$420.46	35	7.0	\$60.07
ADULT DAY HEALTH CARE	\$3,975.48	1	\$3,975.48	972	972.0	\$4.09
AGED AND DISABLED WAIVER	\$0.00	0	\$0.00	0	0.0	\$0.00
PERSONAL CARE	\$319,403.31	260	\$1,228.47	78,304	301.2	\$4.08
AIDS WAIVER	\$0.00	0	\$0.00	0	0.0	\$0.00
PHYSICAL DISABLED WAIVER	\$0.00	0	\$0.00	0	0.0	\$0.00
INDEPENDENT LIVING WAIVER	\$2,486.41	2	\$1,243.21	625	312.5	\$3.98
FAMILY CARE GIVING WAIVER	\$0.00	0	\$0.00	0	0.0	\$0.00
BRAIN INJURY WAIVER	\$0.00	0	\$0.00	0	0.0	\$0.00
REHAB AND SPECIALTY SERVICES	\$350,594.38	231,609 *	\$1.51	274,184	1.2	\$1.28
AUDIOLOGY SERVICES	\$53.69	2	\$26.85	3	1.5	\$17.90
OPTOMETRIC SERVICES	\$4,825.04	71	\$67.96	225	3.2	\$21.44
DURABLE MEDICAL EQUIPMENT	\$169,850.91	213	\$797.42	6,191	29.1	\$27.44
AMBULANCE SERVICES	\$118,331.73	160	\$739.57	4,022	25.1	\$29.42
REHABILITATION CENTER	\$91.20	1	\$91.20	18	18.0	\$5.07
HOSPICE	\$45,132.90	7	\$6,447.56	303	43.3	\$148.95
NON-EMERGENCY TRANS	\$11,838.90	231,583	\$0.05	263,406	1.1	\$0.04
NON-PARTICIPATING PROV	\$0.00	0	\$0.00	0	0.0	\$0.00
COMPREHENSIVE DAY REHAB	\$0.00	0	\$0.00	0	0.0	\$0.00
DISEASE MANAGEMENT	\$470.01	3	\$156.67	16	5.3	\$29.38
BUY-IN PREMIUMS	\$9,109.80	61 **	\$149.34			
PART-A	\$0.00	0	\$0.00			
PART-B	\$9,109.80	61	\$149.34			
MENTAL HEALTH SERVICES	\$4,732,739.48	6,252 *	\$757.00	133,839	21.4	\$35.36
PRIVATE HOME ICF/ID	\$0.00	0	\$0.00	0	0.0	\$0.00
ID/DD WAIVER	\$19,782.01	50	\$395.64	5,201	104.0	\$3.80
PSYCH REHAB-PRIVATE	\$460,481.54	931	\$494.61	10,467	11.2	\$43.99
CSTAR - PRIVATE	\$487,368.15	1,006	\$484.46	32,804	32.6	\$14.86
TARGETED CASE MANAGEMENT	\$213,291.45	850	\$250.93	24,671	29.0	\$8.65
COMMUNITY SUPPORT WAIVER	\$224,111.47	88	\$2,546.72	47,008	534.2	\$4.77
CERT COMM BEHAV HLTH CLINIC	\$3,327,704.86	3,535	\$941.36	13,688	3.9	\$243.11
STATE INSTITUTIONS	\$88,260.60	356 *	\$247.92	8,245	23.2	\$10.70
ICF/INTELLECTUAL DISABILITIES	\$0.00	0	\$0.00	0	0.0	\$0.00
MENTAL HOSPITAL	\$0.00	0	\$0.00	0	0.0	\$0.00
PSYCH CARE UNDER AGE 22	\$17,283.00	1	\$17,283.00	30	30.0	\$576.10
PSYCH REHAB-PUBLIC	\$0.00	0	\$0.00	0	0.0	\$0.00
CSTAR - PUBLIC	\$0.00	0	\$0.00	0	0.0	\$0.00
TARGETED CASE MANAGEMENT	\$70,977.60	355	\$199.94	8,215	23.1	\$8.64
FSD CASE MANAGEMENT	\$0.00	0	\$0.00	0	0.0	\$0.00
EPSDT SERVICES	\$931,222.15	1,637 *	\$568.86	156,084	95.4	\$5.97
EPSDT SCREENINGS	\$102,202.17	211	\$484.37	8,375	39.7	\$12.20
EPSDT REFERRAL SERVICES	\$829,019.98	1,518	\$546.13	147,709	97.3	\$5.61
EPSDT TARGETED CASE MGMT	\$0.00	0	\$0.00	0	0.0	\$0.00
MANAGED CARE PREMIUMS	\$58,938,898.68	230,614 *	\$255.57			
TOTAL	\$88,237,823.58	236,472 *	\$373.14			

* Unduplicated total.

** Recipients are not added to the total.

**TABLE 23
MO HEALTHNET RECIPIENTS AND PAYMENTS BY ELIGIBILITY CATEGORY
AUGUST 2020**

ELIGIBILITY CATEGORY: MO HEALTHNET FOR FAMILIES - ADULTS
NUMBER OF ELIGIBLES ENROLLED ON 08/31/20: 80,915

	EXPENDITURES	RECIPIENTS	COST PER RECIPIENT	UNITS OF SERVICE	UNITS PER RECIPIENT	COST PER SERVICE
NURSING FACILITIES	\$42,649.83	10 *	\$4,264.98	33	3.3	\$1,292.42
HOSPITALS	\$2,221,132.53	5,373 *	\$413.39	30,550	5.7	\$72.70
INPATIENT	\$579,463.29	142	\$4,080.73	821	5.8	\$705.80
OUTPATIENT	\$1,641,669.24	5,314	\$308.93	29,729	5.6	\$55.22
DENTAL SERVICES	\$9,066.63	36 *	\$251.85	167	4.6	\$54.29
PHARMACY	\$10,763,283.42	28,207 *	\$381.58	104,916	3.7	\$102.59
PART D - COPAYS	\$1,153.95	264 *	\$4.37	0	0.0	\$0.00
PHYSICIAN RELATED	\$937,575.10	5,548 *	\$168.99	29,486	5.3	\$31.80
PHYSICIAN	\$2,635.16	43	\$61.28	71	1.6	\$37.11
CLINIC	\$402,840.11	1,753	\$229.80	22,517	12.8	\$17.89
FAMILY PLANNING	\$231,312.40	2,809	\$82.35	2,766	1.0	\$83.63
X-RAY AND LAB	\$42,050.04	349	\$120.49	1,249	3.6	\$33.67
NURSE PRACTITIONER	\$0.00	0	\$0.00	0	0.0	\$0.00
PODIATRY	\$11,219.95	28	\$400.71	337	12.0	\$33.29
CRNA SERVICES	\$0.00	0	\$0.00	0	0.0	\$0.00
RURAL HEALTH CLINICS	\$47,493.75	287	\$165.48	380	1.3	\$124.98
CASE MANAGEMENT	\$183.12	2	\$91.56	2	1.0	\$91.56
FED QUALIFIED HEALTH CARE	\$194,379.37	789	\$246.36	2,031	2.6	\$95.71
PSYCHOLOGIST SERVICES	\$5,461.20	51	\$107.08	133	2.6	\$41.06
IN-HOME SERVICES	\$327,404.54	272 *	\$1,203.69	79,848	293.6	\$4.10
HOME HEALTH SERVICES	\$2,102.30	5	\$420.46	35	7.0	\$60.07
ADULT DAY HEALTH CARE	\$3,975.48	1	\$3,975.48	972	972.0	\$4.09
AGED AND DISABLED WAIVER	\$0.00	0	\$0.00	0	0.0	\$0.00
PERSONAL CARE	\$318,840.35	258	\$1,235.82	78,216	303.2	\$4.08
AIDS WAIVER	\$0.00	0	\$0.00	0	0.0	\$0.00
PHYSICAL DISABLED WAIVER	\$0.00	0	\$0.00	0	0.0	\$0.00
INDEPENDENT LIVING WAIVER	\$2,486.41	2	\$1,243.21	625	312.5	\$3.98
FAMILY CARE GIVING WAIVER	\$0.00	0	\$0.00	0	0.0	\$0.00
BRAIN INJURY WAIVER	\$0.00	0	\$0.00	0	0.0	\$0.00
REHAB AND SPECIALTY SERVICES	\$165,850.37	76,482 *	\$2.17	98,328	1.3	\$1.69
AUDIOLOGY SERVICES	\$20.60	1	\$20.60	1	1.0	\$20.60
OPTOMETRIC SERVICES	\$3,764.12	52	\$72.39	170	3.3	\$22.14
DURABLE MEDICAL EQUIPMENT	\$48,012.15	148	\$324.41	4,275	28.9	\$11.23
AMBULANCE SERVICES	\$79,816.70	125	\$638.53	2,583	20.7	\$30.90
REHABILITATION CENTER	\$91.20	1	\$91.20	18	18.0	\$5.07
HOSPICE	\$28,184.50	3	\$9,394.83	184	61.3	\$153.18
NON-EMERGENCY TRANS	\$5,491.09	76,460	\$0.07	91,081	1.2	\$0.06
NON-PARTICIPATING PROV	\$0.00	0	\$0.00	0	0.0	\$0.00
COMPREHENSIVE DAY REHAB	\$0.00	0	\$0.00	0	0.0	\$0.00
DISEASE MANAGEMENT	\$470.01	3	\$156.67	16	5.3	\$29.38
BUY-IN PREMIUMS	\$9,109.80	61 **	\$149.34			
PART-A	\$0.00	0	\$0.00			
PART-B	\$9,109.80	61	\$149.34			
MENTAL HEALTH SERVICES	\$1,874,447.35	2,737 *	\$684.85	38,122	13.9	\$49.17
PRIVATE HOME ICF/ID	\$0.00	0	\$0.00	0	0.0	\$0.00
ID/DD WAIVER	\$0.00	0	\$0.00	0	0.0	\$0.00
PSYCH REHAB-PRIVATE	\$163,101.00	346	\$471.39	3,409	9.9	\$47.84
CSTAR - PRIVATE	\$420,150.51	939	\$447.44	28,630	30.5	\$14.68
TARGETED CASE MANAGEMENT	\$6,436.80	12	\$536.40	745	62.1	\$8.64
COMMUNITY SUPPORT WAIVER	\$0.00	0	\$0.00	0	0.0	\$0.00
CERT COMM BEHAV HLTH CLINIC	\$1,284,759.04	1,468	\$875.18	5,338	3.6	\$240.68
STATE INSTITUTIONS	\$2,868.48	11 *	\$260.77	332	30.2	\$8.64
ICF/INTELLECTUAL DISABILITIES	\$0.00	0	\$0.00	0	0.0	\$0.00
MENTAL HOSPITAL	\$0.00	0	\$0.00	0	0.0	\$0.00
PSYCH CARE UNDER AGE 22	\$0.00	0	\$0.00	0	0.0	\$0.00
PSYCH REHAB-PUBLIC	\$0.00	0	\$0.00	0	0.0	\$0.00
CSTAR - PUBLIC	\$0.00	0	\$0.00	0	0.0	\$0.00
TARGETED CASE MANAGEMENT	\$2,868.48	11	\$260.77	332	30.2	\$8.64
FSD CASE MANAGEMENT	\$0.00	0	\$0.00	0	0.0	\$0.00
EPSDT SERVICES	\$8,968.97	36 *	\$249.14	101	2.8	\$88.80
EPSDT SCREENINGS	\$0.00	0	\$0.00	0	0.0	\$0.00
EPSDT REFERRAL SERVICES	\$8,968.97	36	\$249.14	101	2.8	\$88.80
EPSDT TARGETED CASE MGMT	\$0.00	0	\$0.00	0	0.0	\$0.00
MANAGED CARE PREMIUMS	\$29,049,014.64	77,258 *	\$376.00			
TOTAL	\$45,412,525.61	79,994 *	\$567.70			

* Unduplicated total.

** Recipients are not added to the total.

*** MO HealthNet for Families activity for both parent and child are in the parent total.

**TABLE 23
MO HEALTHNET RECIPIENTS AND PAYMENTS BY ELIGIBILITY CATEGORY
AUGUST 2020**

**ELIGIBILITY CATEGORY: MO HEALTHNET FOR FAMILIES - CHILDREN
NUMBER OF ELIGIBLES ENROLLED ON 08/31/20: 163,641**

	EXPENDITURES	RECIPIENTS	COST PER RECIPIENT	UNITS OF SERVICE	UNITS PER RECIPIENT	COST PER SERVICE
NURSING FACILITIES	\$0.00	0 *	\$0.00	0	0.0	\$0.00
HOSPITALS	\$1,688,610.95	2,675 *	\$631.26	10,322	3.9	\$163.59
INPATIENT	\$954,551.65	69	\$13,834.08	1,089	15.8	\$876.54
OUTPATIENT	\$734,059.30	2,636	\$278.47	9,233	3.5	\$79.50
DENTAL SERVICES	\$3,714.81	39 *	\$95.25	157	4.0	\$23.66
PHARMACY	\$6,892,439.76	24,051 *	\$286.58	50,468	2.1	\$136.57
PART D - COPAYS	\$25.56	7 *	\$3.65	0	0.0	\$0.00
PHYSICIAN RELATED	\$299,378.45	2,304 *	\$129.94	9,158	4.0	\$32.69
PHYSICIAN	\$209.53	6	\$34.92	8	1.3	\$26.19
CLINIC	\$121,078.54	566	\$213.92	6,658	11.8	\$18.19
FAMILY PLANNING	\$96,233.75	1,325	\$72.63	1,318	1.0	\$73.01
X-RAY AND LAB	\$5,449.43	62	\$87.89	179	2.9	\$30.44
NURSE PRACTITIONER	\$0.00	0	\$0.00	0	0.0	\$0.00
PODIATRY	\$59.52	1	\$59.52	1	1.0	\$59.52
CRNA SERVICES	\$0.00	0	\$0.00	0	0.0	\$0.00
RURAL HEALTH CLINICS	\$18,820.72	130	\$144.77	159	1.2	\$118.37
CASE MANAGEMENT	\$0.00	0	\$0.00	0	0.0	\$0.00
FED QUALIFIED HEALTH CARE	\$52,078.66	257	\$202.64	628	2.4	\$82.93
PSYCHOLOGIST SERVICES	\$5,448.30	32	\$170.26	207	6.5	\$26.32
IN-HOME SERVICES	\$562.96	2 *	\$281.48	88	44.0	\$6.40
HOME HEALTH SERVICES	\$0.00	0	\$0.00	0	0.0	\$0.00
ADULT DAY HEALTH CARE	\$0.00	0	\$0.00	0	0.0	\$0.00
AGED AND DISABLED WAIVER	\$0.00	0	\$0.00	0	0.0	\$0.00
PERSONAL CARE	\$562.96	2	\$281.48	88	44.0	\$6.40
AIDS WAIVER	\$0.00	0	\$0.00	0	0.0	\$0.00
PHYSICAL DISABLED WAIVER	\$0.00	0	\$0.00	0	0.0	\$0.00
INDEPENDENT LIVING WAIVER	\$0.00	0	\$0.00	0	0.0	\$0.00
FAMILY CARE GIVING WAIVER	\$0.00	0	\$0.00	0	0.0	\$0.00
BRAIN INJURY WAIVER	\$0.00	0	\$0.00	0	0.0	\$0.00
REHAB AND SPECIALTY SERVICES	\$184,744.01	155,127 *	\$1.19	175,856	1.1	\$1.05
AUDIOLOGY SERVICES	\$33.09	1	\$33.09	2	2.0	\$16.55
OPTOMETRIC SERVICES	\$1,060.92	19	\$55.84	55	2.9	\$19.29
DURABLE MEDICAL EQUIPMENT	\$121,838.76	65	\$1,874.44	1,916	29.5	\$63.59
AMBULANCE SERVICES	\$38,515.03	35	\$1,100.43	1,439	41.1	\$26.77
REHABILITATION CENTER	\$0.00	0	\$0.00	0	0.0	\$0.00
HOSPICE	\$16,948.40	4	\$4,237.10	119	29.8	\$142.42
NON-EMERGENCY TRANS	\$6,347.81	155,123	\$0.04	172,325	1.1	\$0.04
NON-PARTICIPATING PROV	\$0.00	0	\$0.00	0	0.0	\$0.00
COMPREHENSIVE DAY REHAB	\$0.00	0	\$0.00	0	0.0	\$0.00
DISEASE MANAGEMENT	\$0.00	0	\$0.00	0	0.0	\$0.00
BUY-IN PREMIUMS	\$0.00	0 **	\$0.00			
PART-A	\$0.00	0	\$0.00			
PART-B	\$0.00	0	\$0.00			
MENTAL HEALTH SERVICES	\$2,858,292.13	3,515 *	\$813.17	95,717	27.2	\$29.86
PRIVATE HOME ICF/ID	\$0.00	0	\$0.00	0	0.0	\$0.00
ID/DD WAIVER	\$19,782.01	50	\$395.64	5,201	104.0	\$3.80
PSYCH REHAB-PRIVATE	\$297,380.54	585	\$508.34	7,058	12.1	\$42.13
CSTAR - PRIVATE	\$67,217.64	67	\$1,003.25	4,174	62.3	\$16.10
TARGETED CASE MANAGEMENT	\$206,854.65	838	\$246.84	23,926	28.5	\$8.65
COMMUNITY SUPPORT WAIVER	\$224,111.47	88	\$2,546.72	47,008	534.2	\$4.77
CERT COMM BEHAV HLTH CLINC	\$2,042,945.82	2,067	\$988.36	8,350	4.0	\$244.66
STATE INSTITUTIONS	\$85,392.12	345 *	\$247.51	7,913	22.9	\$10.79
ICF/INTELLECTUAL DISABILITIES	\$0.00	0	\$0.00	0	0.0	\$0.00
MENTAL HOSPITAL	\$0.00	0	\$0.00	0	0.0	\$0.00
PSYCH CARE UNDER AGE 22	\$17,283.00	1	\$17,283.00	30	30.0	\$576.10
PSYCH REHAB-PUBLIC	\$0.00	0	\$0.00	0	0.0	\$0.00
CSTAR - PUBLIC	\$0.00	0	\$0.00	0	0.0	\$0.00
TARGETED CASE MANAGEMENT	\$68,109.12	344	\$197.99	7,883	22.9	\$8.64
FSD CASE MANAGEMENT	\$0.00	0	\$0.00	0	0.0	\$0.00
EPSDT SERVICES	\$922,253.18	1,601 *	\$576.05	155,983	97.4	\$5.91
EPSDT SCREENINGS	\$102,202.17	211	\$484.37	8,375	39.7	\$12.20
EPSDT REFERRAL SERVICES	\$820,051.01	1,482	\$553.34	147,608	99.6	\$5.56
EPSDT TARGETED CASE MGMT	\$0.00	0	\$0.00	0	0.0	\$0.00
MANAGED CARE PREMIUMS	\$29,889,884.04	153,356 *	\$194.91			
TOTAL	\$42,825,297.97	156,478 *	\$273.68			

* Unduplicated total.

** Recipients are not added to the total.

*** MO HealthNet for Families activity for both parent and child are in the parent total.

**TABLE 23
MO HEALTHNET RECIPIENTS AND PAYMENTS BY ELIGIBILITY CATEGORY
AUGUST 2020**

**ELIGIBILITY CATEGORY: PERMANENTLY & TOTALLY DISABLED
NUMBER OF ELIGIBLES ENROLLED ON 08/31/20: 161,534**

	EXPENDITURES	RECIPIENTS	COST PER RECIPIENT	UNITS OF SERVICE	UNITS PER RECIPIENT	COST PER SERVICE
NURSING FACILITIES	\$29,827,795.20	6,907 *	\$4,318.49	54,568	7.9	\$546.62
HOSPITALS	\$63,479,681.97	42,713 *	\$1,486.19	594,662	13.9	\$106.75
INPATIENT	\$30,052,932.10	3,715	\$8,089.62	41,016	11.0	\$732.71
OUTPATIENT	\$33,426,749.87	42,068	\$794.59	553,646	13.2	\$60.38
DENTAL SERVICES	\$290,702.68	2,468 *	\$117.79	5,084	2.1	\$57.18
PHARMACY	\$58,342,766.70	73,395 *	\$794.91	663,426	9.0	\$87.94
PART D - COPAYS	\$151,995.03	28,248 *	\$5.38	213,029	7.5	\$0.71
PHYSICIAN RELATED	\$23,039,273.76	78,716 *	\$292.69	1,043,775	13.3	\$22.07
PHYSICIAN	\$179,225.68	1,892	\$94.73	4,475	2.4	\$40.05
CLINIC	\$16,371,621.02	62,422	\$262.27	934,943	15.0	\$17.51
FAMILY PLANNING	\$150,022.43	1,490	\$100.69	2,218	1.5	\$67.64
X-RAY AND LAB	\$1,143,920.38	11,385	\$100.48	44,525	3.9	\$25.69
NURSE PRACTITIONER	\$5,118.72	61	\$83.91	141	2.3	\$36.30
PODIATRY	\$219,997.47	2,324	\$94.66	5,366	2.3	\$41.00
CRNA SERVICES	\$0.00	0	\$0.00	0	0.0	\$0.00
RURAL HEALTH CLINICS	\$1,590,041.97	12,607	\$126.12	17,925	1.4	\$88.71
CASE MANAGEMENT	\$278.80	3	\$92.93	3	1.0	\$92.93
FED QUALIFIED HEALTH CARE	\$3,165,926.86	9,633	\$328.65	27,893	2.9	\$113.50
PSYCHOLOGIST SERVICES	\$213,120.43	2,558	\$83.32	6,286	2.5	\$33.90
IN-HOME SERVICES	\$41,409,122.64	34,190 *	\$1,211.15	9,776,930	286.0	\$4.24
HOME HEALTH SERVICES	\$333,061.54	564	\$590.53	11,282	20.0	\$29.52
ADULT DAY HEALTH CARE	\$1,459,368.09	1,259	\$1,159.15	549,407	436.4	\$2.66
AGED AND DISABLED WAIVER	\$324,227.24	911	\$355.90	84,765	93.1	\$3.83
PERSONAL CARE	\$37,199,418.85	31,849	\$1,167.99	8,806,261	276.5	\$4.22
AIDS WAIVER	\$168,820.75	38	\$4,442.65	2,606	68.6	\$64.78
PHYSICAL DISABLED WAIVER	\$1,330,001.76	143	\$9,300.71	168,246	1,176.6	\$7.91
INDEPENDENT LIVING WAIVER	\$594,224.41	515	\$1,153.83	154,363	299.7	\$3.85
FAMILY CARE GIVING WAIVER	\$0.00	0	\$0.00	0	0.0	\$0.00
BRAIN INJURY WAIVER	\$0.00	0	\$0.00	0	0.0	\$0.00
REHAB AND SPECIALTY SERVICES	\$10,832,849.53	159,490 *	\$67.92	1,318,946	8.3	\$8.21
AUDIOLOGY SERVICES	\$2,667.18	96	\$27.78	153	1.6	\$17.43
OPTOMETRIC SERVICES	\$215,409.13	3,217	\$66.96	8,581	2.7	\$25.10
DURABLE MEDICAL EQUIPMENT	\$3,049,710.26	14,507	\$210.22	822,609	56.7	\$3.71
AMBULANCE SERVICES	\$3,230,884.56	6,542	\$493.87	142,419	21.8	\$22.69
REHABILITATION CENTER	\$5,901.18	36	\$163.92	779	21.6	\$7.58
HOSPICE	\$1,548,040.20	325	\$4,763.20	10,131	31.2	\$152.80
NON-EMERGENCY TRANS	\$2,770,961.90	158,242	\$17.51	333,772	2.1	\$8.30
NON-PARTICIPATING PROV	\$2,224.72	38	\$58.55	171	4.5	\$13.01
COMPREHENSIVE DAY REHAB	\$0.00	0	\$0.00	0	0.0	\$0.00
DISEASE MANAGEMENT	\$7,050.40	126	\$55.96	331	2.6	\$21.30
BUY-IN PREMIUMS	\$12,010,647.00	82,346 **	\$145.86			
PART-A	\$6,962.00	16	\$435.13			
PART-B	\$12,003,685.00	82,330	\$145.80			
MENTAL HEALTH SERVICES	\$91,685,729.75	36,360 *	\$2,521.61	3,356,828	92.3	\$27.31
PRIVATE HOME ICF/ID	\$252,253.45	44	\$5,733.03	1,279	29.1	\$197.23
ID/DD WAIVER	\$55,103,581.12	6,758	\$8,153.83	1,395,087	206.4	\$39.50
PSYCH REHAB-PRIVATE	\$5,440,792.50	6,022	\$903.49	143,296	23.8	\$37.97
CSTAR - PRIVATE	\$822,087.33	1,614	\$509.35	50,399	31.2	\$16.31
TARGETED CASE MANAGEMENT	\$3,945,597.34	9,643	\$409.17	456,609	47.4	\$8.64
COMMUNITY SUPPORT WAIVER	\$6,612,124.62	2,561	\$2,581.85	1,228,389	479.6	\$5.38
CERT COMM BEHAV HLTH CLINIC	\$19,509,293.39	17,013	\$1,146.73	81,769	4.8	\$238.59
STATE INSTITUTIONS	\$4,321,598.35	2,825 *	\$1,529.77	101,884	36.1	\$42.42
ICF/INTELLECTUAL DISABILITIES	\$3,469,860.20	159	\$21,823.02	4,749	29.9	\$730.65
MENTAL HOSPITAL	\$0.00	0	\$0.00	0	0.0	\$0.00
PSYCH CARE UNDER AGE 22	\$12,742.31	1	\$12,742.31	29	29.0	\$439.39
PSYCH REHAB-PUBLIC	\$0.00	0	\$0.00	0	0.0	\$0.00
CSTAR - PUBLIC	\$0.00	0	\$0.00	0	0.0	\$0.00
TARGETED CASE MANAGEMENT	\$838,995.84	2,665	\$314.82	97,106	36.4	\$8.64
FSD CASE MANAGEMENT	\$0.00	0	\$0.00	0	0.0	\$0.00
EPSDT SERVICES	\$2,621,118.90	3,062 *	\$856.02	451,990	147.6	\$5.80
EPSDT SCREENINGS	\$24,218.96	78	\$310.50	1,272	16.3	\$19.04
EPSDT REFERRAL SERVICES	\$2,596,899.94	3,030	\$857.06	450,718	148.8	\$5.76
EPSDT TARGETED CASE MGMT	\$0.00	0	\$0.00	0	0.0	\$0.00
MANAGED CARE PREMIUMS	\$0.00	0 *	\$0.00			
TOTAL	\$338,013,281.51	169,316 *	\$1,996.35			

* Unduplicated total.

** Recipients are not added to the total.

**TABLE 23
MO HEALTHNET RECIPIENTS AND PAYMENTS BY ELIGIBILITY CATEGORY
AUGUST 2020**

**ELIGIBILITY CATEGORY: AID TO THE BLIND
NUMBER OF ELIGIBLES ENROLLED ON 08/31/20: 1,284**

	EXPENDITURES	RECIPIENTS	COST PER RECIPIENT	UNITS OF SERVICE	UNITS PER RECIPIENT	COST PER SERVICE
NURSING FACILITIES	\$90,871.49	24 *	\$3,786.31	56	2.3	\$1,622.71
HOSPITALS	\$119,392.60	258 *	\$462.76	2,451	9.5	\$48.71
INPATIENT	\$9,741.70	6	\$1,623.62	14	2.3	\$695.84
OUTPATIENT	\$109,650.90	256	\$428.32	2,437	9.5	\$44.99
DENTAL SERVICES	\$2,645.29	35 *	\$75.58	23	0.7	\$115.01
PHARMACY	\$337,795.72	382 *	\$884.28	3,022	7.9	\$111.78
PART D - COPAYS	\$1,411.31	328 *	\$4.30	2,356	7.2	\$0.60
PHYSICIAN RELATED	\$122,003.46	572 *	\$213.29	5,432	9.5	\$22.46
PHYSICIAN	\$1,349.11	24	\$56.21	42	1.8	\$32.12
CLINIC	\$98,927.04	461	\$214.59	4,886	10.6	\$20.25
FAMILY PLANNING	\$414.11	5	\$82.82	8	1.6	\$51.76
X-RAY AND LAB	\$2,468.35	42	\$58.77	167	4.0	\$14.78
NURSE PRACTITIONER	\$0.00	0	\$0.00	0	0.0	\$0.00
PODIATRY	\$1,007.15	30	\$33.57	53	1.8	\$19.00
CRNA SERVICES	\$0.00	0	\$0.00	0	0.0	\$0.00
RURAL HEALTH CLINICS	\$6,432.02	81	\$79.41	118	1.5	\$54.51
CASE MANAGEMENT	\$0.00	0	\$0.00	0	0.0	\$0.00
FED QUALIFIED HEALTH CARE	\$9,490.93	41	\$231.49	106	2.6	\$89.54
PSYCHOLOGIST SERVICES	\$1,914.75	15	\$127.65	52	3.5	\$36.82
IN-HOME SERVICES	\$861,286.67	654 *	\$1,316.95	202,755	310.0	\$4.25
HOME HEALTH SERVICES	\$238.47	2	\$119.24	3	1.5	\$79.49
ADULT DAY HEALTH CARE	\$19,210.06	16	\$1,200.63	7,372	460.8	\$2.61
AGED AND DISABLED WAIVER	\$32,245.11	57	\$565.70	8,418	147.7	\$3.83
PERSONAL CARE	\$771,188.28	616	\$1,251.93	181,517	294.7	\$4.25
AIDS WAIVER	\$0.00	0	\$0.00	0	0.0	\$0.00
PHYSICAL DISABLED WAIVER	\$34,376.68	2	\$17,188.34	4,334	2,167.0	\$7.93
INDEPENDENT LIVING WAIVER	\$4,028.07	8	\$503.51	1,111	138.9	\$3.63
FAMILY CARE GIVING WAIVER	\$0.00	0	\$0.00	0	0.0	\$0.00
BRAIN INJURY WAIVER	\$0.00	0	\$0.00	0	0.0	\$0.00
REHAB AND SPECIALTY SERVICES	\$70,399.67	1,457 *	\$48.32	21,621	14.8	\$3.26
AUDIOLOGY SERVICES	\$459.44	2	\$229.72	3	1.5	\$153.15
OPTOMETRIC SERVICES	\$1,349.55	29	\$46.54	58	2.0	\$23.27
DURABLE MEDICAL EQUIPMENT	\$15,440.59	163	\$94.73	17,339	106.4	\$0.89
AMBULANCE SERVICES	\$16,454.83	63	\$261.19	1,183	18.8	\$13.91
REHABILITATION CENTER	\$0.00	0	\$0.00	0	0.0	\$0.00
HOSPICE	\$12,296.04	3	\$4,098.68	86	28.7	\$142.98
NON-EMERGENCY TRANS	\$24,533.92	1,447	\$16.96	2,958	2.0	\$8.29
NON-PARTICIPATING PROV	\$0.00	0	\$0.00	0	0.0	\$0.00
COMPREHENSIVE DAY REHAB	\$0.00	0	\$0.00	0	0.0	\$0.00
DISEASE MANAGEMENT	-\$134.70	2	-\$67.35	-6	-3.0	-\$22.45
BUY-IN PREMIUMS	\$134,561.80	880 **	\$152.91			
PART-A	\$2,084.00	5	\$416.80			
PART-B	\$132,477.80	875	\$151.40			
MENTAL HEALTH SERVICES	\$480,090.14	184 *	\$2,609.19	27,035	146.9	\$17.76
PRIVATE HOME ICF/ID	\$0.00	0	\$0.00	0	0.0	\$0.00
ID/DD WAIVER	\$274,826.96	31	\$8,865.39	5,797	187.0	\$47.41
PSYCH REHAB-PRIVATE	\$13,779.40	27	\$510.35	273	10.1	\$50.47
CSTAR - PRIVATE	\$9,235.84	13	\$710.45	452	34.8	\$20.43
TARGETED CASE MANAGEMENT	\$23,310.72	63	\$370.01	2,698	42.8	\$8.64
COMMUNITY SUPPORT WAIVER	\$89,669.19	29	\$3,092.04	17,529	604.5	\$5.12
CERT COMM BEHAV HLTH CLINIC	\$69,268.03	67	\$1,033.85	286	4.3	\$242.20
STATE INSTITUTIONS	\$8,268.48	22 *	\$375.84	957	43.5	\$8.64
ICF/INTELLECTUAL DISABILITIES	\$0.00	0	\$0.00	0	0.0	\$0.00
MENTAL HOSPITAL	\$0.00	0	\$0.00	0	0.0	\$0.00
PSYCH CARE UNDER AGE 22	\$0.00	0	\$0.00	0	0.0	\$0.00
PSYCH REHAB-PUBLIC	\$0.00	0	\$0.00	0	0.0	\$0.00
CSTAR - PUBLIC	\$0.00	0	\$0.00	0	0.0	\$0.00
TARGETED CASE MANAGEMENT	\$8,268.48	22	\$375.84	957	43.5	\$8.64
FSD CASE MANAGEMENT	\$0.00	0	\$0.00	0	0.0	\$0.00
EPSDT SERVICES	\$9,707.76	13 *	\$746.75	3,046	234.3	\$3.19
EPSDT SCREENINGS	\$0.00	0	\$0.00	0	0.0	\$0.00
EPSDT REFERRAL SERVICES	\$9,707.76	13	\$746.75	3,046	234.3	\$3.19
EPSDT TARGETED CASE MGMT	\$0.00	0	\$0.00	0	0.0	\$0.00
MANAGED CARE PREMIUMS	\$0.00	0 *	\$0.00			
TOTAL	\$2,238,434.39	1,522 *	\$1,470.72			

* Unduplicated total.

** Recipients are not added to the total.

**TABLE 23
MO HEALTHNET RECIPIENTS AND PAYMENTS BY ELIGIBILITY CATEGORY
AUGUST 2020**

**ELIGIBILITY CATEGORY: SPECIFIED LOW-INCOME MEDICARE BENEFICIARY
NUMBER OF ELIGIBLES ENROLLED ON 08/31/20: 0**

	EXPENDITURES	RECIPIENTS	COST PER RECIPIENT	UNITS OF SERVICE	UNITS PER RECIPIENT	COST PER SERVICE
NURSING FACILITIES	\$0.00	0 *	\$0.00	0	0.0	\$0.00
HOSPITALS	\$0.00	0 *	\$0.00	0	0.0	\$0.00
INPATIENT	\$0.00	0	\$0.00	0	0.0	\$0.00
OUTPATIENT	\$0.00	0	\$0.00	0	0.0	\$0.00
DENTAL SERVICES	\$0.00	0 *	\$0.00	0	0.0	\$0.00
PHARMACY	\$0.00	0 *	\$0.00	0	0.0	\$0.00
PART D - COPAYS	\$0.00	0 *	\$0.00	0	0.0	\$0.00
PHYSICIAN RELATED	\$0.00	0 *	\$0.00	0	0.0	\$0.00
PHYSICIAN	\$0.00	0	\$0.00	0	0.0	\$0.00
CLINIC	\$0.00	0	\$0.00	0	0.0	\$0.00
FAMILY PLANNING	\$0.00	0	\$0.00	0	0.0	\$0.00
X-RAY AND LAB	\$0.00	0	\$0.00	0	0.0	\$0.00
NURSE PRACTITIONER	\$0.00	0	\$0.00	0	0.0	\$0.00
PODIATRY	\$0.00	0	\$0.00	0	0.0	\$0.00
CRNA SERVICES	\$0.00	0	\$0.00	0	0.0	\$0.00
RURAL HEALTH CLINICS	\$0.00	0	\$0.00	0	0.0	\$0.00
CASE MANAGEMENT	\$0.00	0	\$0.00	0	0.0	\$0.00
FED QUALIFIED HEALTH CARE	\$0.00	0	\$0.00	0	0.0	\$0.00
PSYCHOLOGIST SERVICES	\$0.00	0	\$0.00	0	0.0	\$0.00
IN-HOME SERVICES	\$0.00	0 *	\$0.00	0	0.0	\$0.00
HOME HEALTH SERVICES	\$0.00	0	\$0.00	0	0.0	\$0.00
ADULT DAY HEALTH CARE	\$0.00	0	\$0.00	0	0.0	\$0.00
AGED AND DISABLED WAIVER	\$0.00	0	\$0.00	0	0.0	\$0.00
PERSONAL CARE	\$0.00	0	\$0.00	0	0.0	\$0.00
AIDS WAIVER	\$0.00	0	\$0.00	0	0.0	\$0.00
PHYSICAL DISABLED WAIVER	\$0.00	0	\$0.00	0	0.0	\$0.00
INDEPENDENT LIVING WAIVER	\$0.00	0	\$0.00	0	0.0	\$0.00
FAMILY CARE GIVING WAIVER	\$0.00	0	\$0.00	0	0.0	\$0.00
BRAIN INJURY WAIVER	\$0.00	0	\$0.00	0	0.0	\$0.00
REHAB AND SPECIALTY SERVICES	\$0.00	0 *	\$0.00	0	0.0	\$0.00
AUDIOLOGY SERVICES	\$0.00	0	\$0.00	0	0.0	\$0.00
OPTOMETRIC SERVICES	\$0.00	0	\$0.00	0	0.0	\$0.00
DURABLE MEDICAL EQUIPMENT	\$0.00	0	\$0.00	0	0.0	\$0.00
AMBULANCE SERVICES	\$0.00	0	\$0.00	0	0.0	\$0.00
REHABILITATION CENTER	\$0.00	0	\$0.00	0	0.0	\$0.00
HOSPICE	\$0.00	0	\$0.00	0	0.0	\$0.00
NON-EMERGENCY TRANS	\$0.00	0	\$0.00	0	0.0	\$0.00
NON-PARTICIPATING PROV	\$0.00	0	\$0.00	0	0.0	\$0.00
COMPREHENSIVE DAY REHAB	\$0.00	0	\$0.00	0	0.0	\$0.00
DISEASE MANAGEMENT	\$0.00	0	\$0.00	0	0.0	\$0.00
BUY-IN PREMIUMS	\$1,434,579.00	9,319 **	\$153.94			
PART-A	\$8,949.60	18	\$497.20			
PART-B	\$1,425,629.40	9,301	\$153.28			
MENTAL HEALTH SERVICES	\$0.00	0 *	\$0.00	0	0.0	\$0.00
PRIVATE HOME ICF/ID	\$0.00	0	\$0.00	0	0.0	\$0.00
ID/DD WAIVER	\$0.00	0	\$0.00	0	0.0	\$0.00
PSYCH REHAB-PRIVATE	\$0.00	0	\$0.00	0	0.0	\$0.00
CSTAR - PRIVATE	\$0.00	0	\$0.00	0	0.0	\$0.00
TARGETED CASE MANAGEMENT	\$0.00	0	\$0.00	0	0.0	\$0.00
COMMUNITY SUPPORT WAIVER	\$0.00	0	\$0.00	0	0.0	\$0.00
CERT COMM BEHAV HLTH CLINC	\$0.00	0	\$0.00	0	0.0	\$0.00
STATE INSTITUTIONS	\$0.00	0 *	\$0.00	0	0.0	\$0.00
ICF/INTELLECTUAL DISABILITIES	\$0.00	0	\$0.00	0	0.0	\$0.00
MENTAL HOSPITAL	\$0.00	0	\$0.00	0	0.0	\$0.00
PSYCH CARE UNDER AGE 22	\$0.00	0	\$0.00	0	0.0	\$0.00
PSYCH REHAB-PUBLIC	\$0.00	0	\$0.00	0	0.0	\$0.00
CSTAR - PUBLIC	\$0.00	0	\$0.00	0	0.0	\$0.00
TARGETED CASE MANAGEMENT	\$0.00	0	\$0.00	0	0.0	\$0.00
FSD CASE MANAGEMENT	\$0.00	0	\$0.00	0	0.0	\$0.00
EPSDT SERVICES	\$0.00	0 *	\$0.00	0	0.0	\$0.00
EPSDT SCREENINGS	\$0.00	0	\$0.00	0	0.0	\$0.00
EPSDT REFERRAL SERVICES	\$0.00	0	\$0.00	0	0.0	\$0.00
EPSDT TARGETED CASE MGMT	\$0.00	0	\$0.00	0	0.0	\$0.00
MANAGED CARE PREMIUMS	\$0.00	0 *	\$0.00			
TOTAL	\$1,434,579.00	0 *	\$0.00			

* Unduplicated total. ** Recipients are not added to the total.

Note: SLMB Recipients do not receive MO HealthNet benefits. They only receive payment for Part A and B Medicare premiums.

**TABLE 23
MO HEALTHNET RECIPIENTS AND PAYMENTS BY ELIGIBILITY CATEGORY
AUGUST 2020**

**ELIGIBILITY CATEGORY: MO HEALTHNET FOR PREGNANT WOMEN (MAF INCOME LIMIT)
NUMBER OF ELIGIBLES ENROLLED ON 08/31/20: 13,736**

	EXPENDITURES	RECIPIENTS	COST PER RECIPIENT	UNITS OF SERVICE	UNITS PER RECIPIENT	COST PER SERVICE
NURSING FACILITIES	\$0.00	0 *	\$0.00	0	0.0	\$0.00
HOSPITALS	\$641,160.03	1,892 *	\$338.88	9,871	5.2	\$64.95
INPATIENT	\$218,354.81	83	\$2,630.78	268	3.2	\$814.76
OUTPATIENT	\$422,805.22	1,854	\$228.05	9,603	5.2	\$44.03
DENTAL SERVICES	\$39.67	1 *	\$39.67	1	1.0	\$39.67
PHARMACY	\$924,426.84	4,957 *	\$186.49	11,615	2.3	\$79.59
PART D - COPAYS	\$72.30	20 *	\$3.62	115	5.8	\$0.63
PHYSICIAN RELATED	\$450,121.86	2,257 *	\$199.43	23,218	10.3	\$19.39
PHYSICIAN	\$4,829.89	25	\$193.20	29	1.2	\$166.55
CLINIC	\$191,648.88	1,047	\$183.05	19,743	18.9	\$9.71
FAMILY PLANNING	\$100,528.17	786	\$127.90	1,483	1.9	\$67.79
X-RAY AND LAB	\$22,221.22	168	\$132.27	769	4.6	\$28.90
NURSE PRACTITIONER	\$0.00	0	\$0.00	0	0.0	\$0.00
PODIATRY	\$244.30	3	\$81.43	8	2.7	\$30.54
CRNA SERVICES	\$0.00	0	\$0.00	0	0.0	\$0.00
RURAL HEALTH CLINICS	\$26,423.93	127	\$208.06	202	1.6	\$130.81
CASE MANAGEMENT	\$2,029.72	24	\$84.57	24	1.0	\$84.57
FED QUALIFIED HEALTH CARE	\$101,006.01	396	\$255.07	940	2.4	\$107.45
PSYCHOLOGIST SERVICES	\$1,189.74	9	\$132.19	20	2.2	\$59.49
IN-HOME SERVICES	\$29,843.47	25 *	\$1,193.74	7,297	291.9	\$4.09
HOME HEALTH SERVICES	\$0.00	0	\$0.00	0	0.0	\$0.00
ADULT DAY HEALTH CARE	\$0.00	0	\$0.00	0	0.0	\$0.00
AGED AND DISABLED WAIVER	\$16.36	1	\$16.36	4	4.0	\$4.09
PERSONAL CARE	\$29,093.11	25	\$1,163.72	7,093	283.7	\$4.10
AIDS WAIVER	\$0.00	0	\$0.00	0	0.0	\$0.00
PHYSICAL DISABLED WAIVER	\$0.00	0	\$0.00	0	0.0	\$0.00
INDEPENDENT LIVING WAIVER	\$734.00	1	\$734.00	200	200.0	\$3.67
FAMILY CARE GIVING WAIVER	\$0.00	0	\$0.00	0	0.0	\$0.00
BRAIN INJURY WAIVER	\$0.00	0	\$0.00	0	0.0	\$0.00
REHAB AND SPECIALTY SERVICES	\$29,566.09	14,010 *	\$2.11	20,973	1.5	\$1.41
AUDIOLOGY SERVICES	\$0.00	0	\$0.00	0	0.0	\$0.00
OPTOMETRIC SERVICES	\$775.93	7	\$110.85	32	4.6	\$24.25
DURABLE MEDICAL EQUIPMENT	\$295.12	3	\$98.37	6	2.0	\$49.19
AMBULANCE SERVICES	\$27,022.01	48	\$562.96	900	18.8	\$30.02
REHABILITATION CENTER	\$0.00	0	\$0.00	0	0.0	\$0.00
HOSPICE	\$0.00	0	\$0.00	0	0.0	\$0.00
NON-EMERGENCY TRANS	\$1,448.03	14,001	\$0.10	20,034	1.4	\$0.07
NON-PARTICIPATING PROV	\$0.00	0	\$0.00	0	0.0	\$0.00
COMPREHENSIVE DAY REHAB	\$0.00	0	\$0.00	0	0.0	\$0.00
DISEASE MANAGEMENT	\$25.00	1	\$25.00	1	1.0	\$25.00
BUY-IN PREMIUMS	\$0.00	0 **	\$0.00			
PART-A	\$0.00	0	\$0.00			
PART-B	\$0.00	0	\$0.00			
MENTAL HEALTH SERVICES	\$385,409.97	557 *	\$691.94	10,185	18.3	\$37.84
PRIVATE HOME ICF/ID	\$0.00	0	\$0.00	0	0.0	\$0.00
ID/DD WAIVER	\$567.20	1	\$567.20	80	80.0	\$7.09
PSYCH REHAB-PRIVATE	\$54,088.52	80	\$676.11	907	11.3	\$59.63
CSTAR - PRIVATE	\$101,855.40	239	\$426.17	7,491	31.3	\$13.60
TARGETED CASE MANAGEMENT	\$6,704.64	16	\$419.04	776	48.5	\$8.64
COMMUNITY SUPPORT WAIVER	\$0.00	0	\$0.00	0	0.0	\$0.00
CERT COMM BEHAV HLTH CLINIC	\$222,194.21	239	\$929.68	931	3.9	\$238.66
STATE INSTITUTIONS	\$915.84	5 *	\$183.17	106	21.2	\$8.64
ICF/INTELLECTUAL DISABILITIES	\$0.00	0	\$0.00	0	0.0	\$0.00
MENTAL HOSPITAL	\$0.00	0	\$0.00	0	0.0	\$0.00
PSYCH CARE UNDER AGE 22	\$0.00	0	\$0.00	0	0.0	\$0.00
PSYCH REHAB-PUBLIC	\$0.00	0	\$0.00	0	0.0	\$0.00
CSTAR - PUBLIC	\$0.00	0	\$0.00	0	0.0	\$0.00
TARGETED CASE MANAGEMENT	\$915.84	5	\$183.17	106	21.2	\$8.64
FSD CASE MANAGEMENT	\$0.00	0	\$0.00	0	0.0	\$0.00
EPSDT SERVICES	\$27,457.94	131 *	\$209.60	341	2.6	\$80.52
EPSDT SCREENINGS	\$0.00	0	\$0.00	0	0.0	\$0.00
EPSDT REFERRAL SERVICES	\$27,457.94	131	\$209.60	341	2.6	\$80.52
EPSDT TARGETED CASE MGMT	\$0.00	0	\$0.00	0	0.0	\$0.00
MANAGED CARE PREMIUMS	\$6,235,572.05	11,568 *	\$539.04			
TOTAL	\$8,724,586.06	14,635 *	\$596.15			

* Unduplicated total.

** Recipients are not added to the total.

**TABLE 23
MO HEALTHNET RECIPIENTS AND PAYMENTS BY ELIGIBILITY CATEGORY
AUGUST 2020**

**ELIGIBILITY CATEGORY: BLIND PENSION
NUMBER OF ELIGIBLES ENROLLED ON 08/31/20: 2,723**

	EXPENDITURES	RECIPIENTS	COST PER RECIPIENT	UNITS OF SERVICE	UNITS PER RECIPIENT	COST PER SERVICE
NURSING FACILITIES	\$65,666.27	24 *	\$2,736.09	465	19.4	\$141.22
HOSPITALS	\$163,570.77	395 *	\$414.10	4,416	11.2	\$37.04
INPATIENT	\$25,297.47	4	\$6,324.37	37	9.3	\$683.72
OUTPATIENT	\$138,273.30	393	\$351.84	4,379	11.1	\$31.58
DENTAL SERVICES	\$5,312.68	64 *	\$83.01	86	1.3	\$61.78
PHARMACY	\$213,340.48	1,156 *	\$184.55	10,852	9.4	\$19.66
PART D - COPAYS	\$0.00	0 *	\$0.00	0	0.0	\$0.00
PHYSICIAN RELATED	\$155,253.30	868 *	\$178.86	11,234	12.9	\$13.82
PHYSICIAN	\$1,094.79	20	\$54.74	42	2.1	\$26.07
CLINIC	\$128,157.75	737	\$173.89	10,504	14.3	\$12.20
FAMILY PLANNING	\$206.63	4	\$51.66	4	1.0	\$51.66
X-RAY AND LAB	\$2,451.91	54	\$45.41	286	5.3	\$8.57
NURSE PRACTITIONER	\$0.00	0	\$0.00	0	0.0	\$0.00
PODIATRY	\$1,132.55	46	\$24.62	81	1.8	\$13.98
CRNA SERVICES	\$0.00	0	\$0.00	0	0.0	\$0.00
RURAL HEALTH CLINICS	\$7,188.24	111	\$64.76	137	1.2	\$52.47
CASE MANAGEMENT	\$0.00	0	\$0.00	0	0.0	\$0.00
FED QUALIFIED HEALTH CARE	\$13,665.91	43	\$317.81	126	2.9	\$108.46
PSYCHOLOGIST SERVICES	\$1,355.52	18	\$75.31	54	3.0	\$25.10
IN-HOME SERVICES	\$1,118,845.45	970 *	\$1,153.45	259,613	267.6	\$4.31
HOME HEALTH SERVICES	\$79.49	1	\$79.49	1	1.0	\$79.49
ADULT DAY HEALTH CARE	\$0.00	0	\$0.00	0	0.0	\$0.00
AGED AND DISABLED WAIVER	\$82.60	1	\$82.60	14	14.0	\$5.90
PERSONAL CARE	\$1,118,683.36	938	\$1,192.63	259,598	276.8	\$4.31
AIDS WAIVER	\$0.00	0	\$0.00	0	0.0	\$0.00
PHYSICAL DISABLED WAIVER	\$0.00	0	\$0.00	0	0.0	\$0.00
INDEPENDENT LIVING WAIVER	\$0.00	0	\$0.00	0	0.0	\$0.00
FAMILY CARE GIVING WAIVER	\$0.00	0	\$0.00	0	0.0	\$0.00
BRAIN INJURY WAIVER	\$0.00	0	\$0.00	0	0.0	\$0.00
REHAB AND SPECIALTY SERVICES	\$48,594.90	339 *	\$143.35	21,520	63.5	\$2.26
AUDIOLOGY SERVICES	\$1,125.85	3	\$375.28	12	4.0	\$93.82
OPTOMETRIC SERVICES	\$1,847.90	35	\$52.80	77	2.2	\$24.00
DURABLE MEDICAL EQUIPMENT	\$18,869.73	240	\$78.62	19,415	80.9	\$0.97
AMBULANCE SERVICES	\$19,789.00	77	\$257.00	1,948	25.3	\$10.16
REHABILITATION CENTER	\$0.00	0	\$0.00	0	0.0	\$0.00
HOSPICE	\$6,985.04	2	\$3,492.52	62	31.0	\$112.66
NON-EMERGENCY TRANS	\$0.00	0	\$0.00	0	0.0	\$0.00
NON-PARTICIPATING PROV	\$0.00	0	\$0.00	0	0.0	\$0.00
COMPREHENSIVE DAY REHAB	\$0.00	0	\$0.00	0	0.0	\$0.00
DISEASE MANAGEMENT	-\$22.62	2	-\$11.31	6	3.0	-\$3.77
BUY-IN PREMIUMS	\$0.00	0 **	\$0.00			
PART-A	\$0.00	0	\$0.00			
PART-B	\$0.00	0	\$0.00			
MENTAL HEALTH SERVICES	\$2,712.96	6 *	\$452.16	314	52.3	\$8.64
PRIVATE HOME ICF/ID	\$0.00	0	\$0.00	0	0.0	\$0.00
ID/DD WAIVER	\$0.00	0	\$0.00	0	0.0	\$0.00
PSYCH REHAB-PRIVATE	\$0.00	0	\$0.00	0	0.0	\$0.00
CSTAR - PRIVATE	\$0.00	0	\$0.00	0	0.0	\$0.00
TARGETED CASE MANAGEMENT	\$2,712.96	6	\$452.16	314	52.3	\$8.64
COMMUNITY SUPPORT WAIVER	\$0.00	0	\$0.00	0	0.0	\$0.00
CERT COMM BEHAV HLTH CLINIC	\$0.00	0	\$0.00	0	0.0	\$0.00
STATE INSTITUTIONS	\$466.56	1 *	\$466.56	54	54.0	\$8.64
ICF/INTELLECTUAL DISABILITIES	\$0.00	0	\$0.00	0	0.0	\$0.00
MENTAL HOSPITAL	\$0.00	0	\$0.00	0	0.0	\$0.00
PSYCH CARE UNDER AGE 22	\$0.00	0	\$0.00	0	0.0	\$0.00
PSYCH REHAB-PUBLIC	\$0.00	0	\$0.00	0	0.0	\$0.00
CSTAR - PUBLIC	\$0.00	0	\$0.00	0	0.0	\$0.00
TARGETED CASE MANAGEMENT	\$466.56	1	\$466.56	54	54.0	\$8.64
FSD CASE MANAGEMENT	\$0.00	0	\$0.00	0	0.0	\$0.00
EPSDT SERVICES	\$12,293.69	7 *	\$1,756.24	1,303	186.1	\$9.43
EPSDT SCREENINGS	\$0.00	0	\$0.00	0	0.0	\$0.00
EPSDT REFERRAL SERVICES	\$12,293.69	7	\$1,756.24	1,303	186.1	\$9.43
EPSDT TARGETED CASE MGMT	\$0.00	0	\$0.00	0	0.0	\$0.00
MANAGED CARE PREMIUMS	\$0.00	0 *	\$0.00			
TOTAL	\$1,786,057.06	1,888 *	\$946.00			

* Unduplicated total.

** Recipients are not added to the total.

**TABLE 23
MO HEALTHNET RECIPIENTS AND PAYMENTS BY ELIGIBILITY CATEGORY
AUGUST 2020**

**ELIGIBILITY CATEGORY: FOSTER CARE
NUMBER OF ELIGIBLES ENROLLED ON 08/31/20: 23,380**

	EXPENDITURES	RECIPIENTS	COST PER RECIPIENT	UNITS OF SERVICE	UNITS PER RECIPIENT	COST PER SERVICE
NURSING FACILITIES	\$0.00	0 *	\$0.00	0	0.0	\$0.00
HOSPITALS	\$900,465.65	614 *	\$1,466.56	3,158	5.1	\$285.14
INPATIENT	\$736,908.82	112	\$6,579.54	908	8.1	\$811.57
OUTPATIENT	\$163,556.83	526	\$310.94	2,250	4.3	\$72.69
DENTAL SERVICES	\$5,583.78	47 *	\$118.80	203	4.3	\$27.51
PHARMACY	\$2,429,175.37	7,746 *	\$313.60	20,017	2.6	\$121.36
PART D - COPAYS	\$11.68	2 *	\$5.84	17	8.5	\$0.69
PHYSICIAN RELATED	\$247,303.73	1,181 *	\$209.40	5,311	4.5	\$46.56
PHYSICIAN	\$318.70	10	\$31.87	10	1.0	\$31.87
CLINIC	\$75,218.01	387	\$194.36	2,713	7.0	\$27.73
FAMILY PLANNING	\$23,939.76	350	\$68.40	348	1.0	\$68.79
X-RAY AND LAB	\$4,144.69	44	\$94.20	101	2.3	\$41.04
NURSE PRACTITIONER	\$0.00	0	\$0.00	0	0.0	\$0.00
PODIATRY	\$308.67	4	\$77.17	6	1.5	\$51.45
CRNA SERVICES	\$0.00	0	\$0.00	0	0.0	\$0.00
RURAL HEALTH CLINICS	\$44,764.75	190	\$235.60	344	1.8	\$130.13
CASE MANAGEMENT	\$0.00	0	\$0.00	0	0.0	\$0.00
FED QUALIFIED HEALTH CARE	\$34,703.12	113	\$307.11	373	3.3	\$93.04
PSYCHOLOGIST SERVICES	\$63,906.03	222	\$287.87	1,416	6.4	\$45.13
IN-HOME SERVICES	\$18.36	1 *	\$18.36	4	4.0	\$4.59
HOME HEALTH SERVICES	\$0.00	0	\$0.00	0	0.0	\$0.00
ADULT DAY HEALTH CARE	\$0.00	0	\$0.00	0	0.0	\$0.00
AGED AND DISABLED WAIVER	\$0.00	0	\$0.00	0	0.0	\$0.00
PERSONAL CARE	\$18.36	1	\$18.36	4	4.0	\$4.59
AIDS WAIVER	\$0.00	0	\$0.00	0	0.0	\$0.00
PHYSICAL DISABLED WAIVER	\$0.00	0	\$0.00	0	0.0	\$0.00
INDEPENDENT LIVING WAIVER	\$0.00	0	\$0.00	0	0.0	\$0.00
FAMILY CARE GIVING WAIVER	\$0.00	0	\$0.00	0	0.0	\$0.00
BRAIN INJURY WAIVER	\$0.00	0	\$0.00	0	0.0	\$0.00
REHAB AND SPECIALTY SERVICES	\$88,653.05	23,955 *	\$3.70	26,906	1.1	\$3.29
AUDIOLOGY SERVICES	\$97.94	3	\$32.65	6	2.0	\$16.32
OPTOMETRIC SERVICES	\$1,996.55	35	\$57.04	84	2.4	\$23.77
DURABLE MEDICAL EQUIPMENT	\$72,071.69	49	\$1,470.85	465	9.5	\$154.99
AMBULANCE SERVICES	\$13,163.21	10	\$1,316.32	749	74.9	\$17.57
REHABILITATION CENTER	\$0.00	0	\$0.00	0	0.0	\$0.00
HOSPICE	\$0.00	0	\$0.00	0	0.0	\$0.00
NON-EMERGENCY TRANS	\$1,271.42	23,953	\$0.05	25,600	1.1	\$0.05
NON-PARTICIPATING PROV	\$0.00	0	\$0.00	0	0.0	\$0.00
COMPREHENSIVE DAY REHAB	\$0.00	0	\$0.00	0	0.0	\$0.00
DISEASE MANAGEMENT	\$52.24	2	\$26.12	2	1.0	\$26.12
BUY-IN PREMIUMS	\$0.00	0 **	\$0.00			
PART-A	\$0.00	0	\$0.00			
PART-B	\$0.00	0	\$0.00			
MENTAL HEALTH SERVICES	\$2,112,588.63	2,099 *	\$1,006.47	64,571	30.8	\$32.72
PRIVATE HOME ICF/ID	\$0.00	0	\$0.00	0	0.0	\$0.00
ID/DD WAIVER	\$92,240.29	44	\$2,096.37	9,354	212.6	\$9.86
PSYCH REHAB-PRIVATE	\$219,507.22	248	\$885.11	3,216	13.0	\$68.25
CSTAR - PRIVATE	\$35,055.53	31	\$1,130.82	2,147	69.3	\$16.33
TARGETED CASE MANAGEMENT	\$124,457.91	402	\$309.60	14,379	35.8	\$8.66
COMMUNITY SUPPORT WAIVER	\$131,180.29	67	\$1,957.91	29,227	436.2	\$4.49
CERT COMM BEHAV HLTH CLINIC	\$1,510,147.39	1,455	\$1,037.90	6,248	4.3	\$241.70
STATE INSTITUTIONS	\$2,806,843.88	700 *	\$4,009.78	19,648	28.1	\$142.86
ICF/INTELLECTUAL DISABILITIES	\$0.00	0	\$0.00	0	0.0	\$0.00
MENTAL HOSPITAL	\$0.00	0	\$0.00	0	0.0	\$0.00
PSYCH CARE UNDER AGE 22	\$28,228.90	2	\$14,114.45	49	24.5	\$576.10
PSYCH REHAB-PUBLIC	\$0.00	0	\$0.00	0	0.0	\$0.00
CSTAR - PUBLIC	\$0.00	0	\$0.00	0	0.0	\$0.00
TARGETED CASE MANAGEMENT	\$19,198.08	140	\$137.13	2,222	15.9	\$8.64
FSD CASE MANAGEMENT	\$2,759,416.90	573	\$4,815.74	17,377	30.3	\$158.80
EPSDT SERVICES	\$1,192,737.23	3,127 *	\$381.43	127,999	40.9	\$9.32
EPSDT SCREENINGS	\$21,918.86	73	\$300.26	1,620	22.2	\$13.53
EPSDT REFERRAL SERVICES	\$1,170,818.37	3,095	\$378.29	126,379	40.8	\$9.26
EPSDT TARGETED CASE MGMT	\$0.00	0	\$0.00	0	0.0	\$0.00
MANAGED CARE PREMIUMS	\$6,773,652.00	22,458 *	\$301.61			
TOTAL	\$16,557,033.36	24,216 *	\$683.72			

* Unduplicated total.

** Recipients are not added to the total.

**TABLE 23
MO HEALTHNET RECIPIENTS AND PAYMENTS BY ELIGIBILITY CATEGORY
AUGUST 2020**

ELIGIBILITY CATEGORY: CHILD WELFARE SERVICES
NUMBER OF ELIGIBLES ENROLLED ON 08/31/20: 210

	EXPENDITURES	RECIPIENTS	COST PER RECIPIENT	UNITS OF SERVICE	UNITS PER RECIPIENT	COST PER SERVICE
NURSING FACILITIES	\$0.00	0 *	\$0.00	0	0.0	\$0.00
HOSPITALS	\$16,914.55	8 *	\$2,114.32	37	4.6	\$457.15
INPATIENT	\$16,897.29	3	\$5,632.43	29	9.7	\$582.67
OUTPATIENT	\$17.26	5	\$3.45	8	1.6	\$2.16
DENTAL SERVICES	\$0.00	0 *	\$0.00	0	0.0	\$0.00
PHARMACY	\$5,536.00	41 *	\$135.02	105	2.6	\$52.72
PART D - COPAYS	\$0.00	0 *	\$0.00	0	0.0	\$0.00
PHYSICIAN RELATED	\$2,652.45	12 *	\$221.04	77	6.4	\$34.45
PHYSICIAN	\$0.00	0	\$0.00	0	0.0	\$0.00
CLINIC	\$968.14	5	\$193.63	23	4.6	\$42.09
FAMILY PLANNING	\$488.17	3	\$162.72	21	7.0	\$23.25
X-RAY AND LAB	\$0.00	0	\$0.00	0	0.0	\$0.00
NURSE PRACTITIONER	\$0.00	0	\$0.00	0	0.0	\$0.00
PODIATRY	\$0.00	0	\$0.00	0	0.0	\$0.00
CRNA SERVICES	\$0.00	0	\$0.00	0	0.0	\$0.00
RURAL HEALTH CLINICS	\$0.00	0	\$0.00	0	0.0	\$0.00
CASE MANAGEMENT	\$0.00	0	\$0.00	0	0.0	\$0.00
FED QUALIFIED HEALTH CARE	\$193.20	1	\$193.20	7	7.0	\$27.60
PSYCHOLOGIST SERVICES	\$1,002.94	3	\$334.31	26	8.7	\$38.57
IN-HOME SERVICES	\$0.00	0 *	\$0.00	0	0.0	\$0.00
HOME HEALTH SERVICES	\$0.00	0	\$0.00	0	0.0	\$0.00
ADULT DAY HEALTH CARE	\$0.00	0	\$0.00	0	0.0	\$0.00
AGED AND DISABLED WAIVER	\$0.00	0	\$0.00	0	0.0	\$0.00
PERSONAL CARE	\$0.00	0	\$0.00	0	0.0	\$0.00
AIDS WAIVER	\$0.00	0	\$0.00	0	0.0	\$0.00
PHYSICAL DISABLED WAIVER	\$0.00	0	\$0.00	0	0.0	\$0.00
INDEPENDENT LIVING WAIVER	\$0.00	0	\$0.00	0	0.0	\$0.00
FAMILY CARE GIVING WAIVER	\$0.00	0	\$0.00	0	0.0	\$0.00
BRAIN INJURY WAIVER	\$0.00	0	\$0.00	0	0.0	\$0.00
REHAB AND SPECIALTY SERVICES	\$62.13	1 *	\$62.13	2	2.0	\$31.07
AUDIOLOGY SERVICES	\$0.00	0	\$0.00	0	0.0	\$0.00
OPTOMETRIC SERVICES	\$0.00	0	\$0.00	0	0.0	\$0.00
DURABLE MEDICAL EQUIPMENT	\$62.13	1	\$62.13	2	2.0	\$31.07
AMBULANCE SERVICES	\$0.00	0	\$0.00	0	0.0	\$0.00
REHABILITATION CENTER	\$0.00	0	\$0.00	0	0.0	\$0.00
HOSPICE	\$0.00	0	\$0.00	0	0.0	\$0.00
NON-EMERGENCY TRANS	\$0.00	0	\$0.00	0	0.0	\$0.00
NON-PARTICIPATING PROV	\$0.00	0	\$0.00	0	0.0	\$0.00
COMPREHENSIVE DAY REHAB	\$0.00	0	\$0.00	0	0.0	\$0.00
DISEASE MANAGEMENT	\$0.00	0	\$0.00	0	0.0	\$0.00
BUY-IN PREMIUMS	\$0.00	0 **	\$0.00			
PART-A	\$0.00	0	\$0.00			
PART-B	\$0.00	0	\$0.00			
MENTAL HEALTH SERVICES	\$1,666.75	5 *	\$333.35	70	14.0	\$23.81
PRIVATE HOME ICF/ID	\$0.00	0	\$0.00	0	0.0	\$0.00
ID/DD WAIVER	\$0.00	0	\$0.00	0	0.0	\$0.00
PSYCH REHAB-PRIVATE	\$0.00	0	\$0.00	0	0.0	\$0.00
CSTAR - PRIVATE	-\$141.76	1	-\$141.76	-2	-2.0	-\$70.88
TARGETED CASE MANAGEMENT	\$608.66	2	\$304.33	67	33.5	\$9.08
COMMUNITY SUPPORT WAIVER	\$0.00	0	\$0.00	0	0.0	\$0.00
CERT COMM BEHAV HLTH CLINC	\$1,199.85	2	\$599.93	5	2.5	\$239.97
STATE INSTITUTIONS	\$41,034.51	9 *	\$4,559.39	211	23.4	\$194.48
ICF/INTELLECTUAL DISABILITIES	\$0.00	0	\$0.00	0	0.0	\$0.00
MENTAL HOSPITAL	\$0.00	0	\$0.00	0	0.0	\$0.00
PSYCH CARE UNDER AGE 22	\$0.00	0	\$0.00	0	0.0	\$0.00
PSYCH REHAB-PUBLIC	\$0.00	0	\$0.00	0	0.0	\$0.00
CSTAR - PUBLIC	\$0.00	0	\$0.00	0	0.0	\$0.00
TARGETED CASE MANAGEMENT	\$0.00	0	\$0.00	0	0.0	\$0.00
FSD CASE MANAGEMENT	\$41,034.51	9	\$4,559.39	211	23.4	\$194.48
EPSDT SERVICES	\$3,013.18	19 *	\$158.59	382	20.1	\$7.89
EPSDT SCREENINGS	\$64.19	1	\$64.19	1	1.0	\$64.19
EPSDT REFERRAL SERVICES	\$2,948.99	18	\$163.83	381	21.2	\$7.74
EPSDT TARGETED CASE MGMT	\$0.00	0	\$0.00	0	0.0	\$0.00
MANAGED CARE PREMIUMS	\$77,754.85	237 *	\$328.08			
TOTAL	\$148,634.42	265 *	\$560.88			

* Unduplicated total.

** Recipients are not added to the total.

**TABLE 23
MO HEALTHNET RECIPIENTS AND PAYMENTS BY ELIGIBILITY CATEGORY
AUGUST 2020**

**ELIGIBILITY CATEGORY: REFUGEE
NUMBER OF ELIGIBLES ENROLLED ON 08/31/20: 0**

	EXPENDITURES	RECIPIENTS	COST PER RECIPIENT	UNITS OF SERVICE	UNITS PER RECIPIENT	COST PER SERVICE
NURSING FACILITIES	\$0.00	0 *	\$0.00	0	0.0	\$0.00
HOSPITALS	\$0.00	0 *	\$0.00	0	0.0	\$0.00
INPATIENT	\$0.00	0	\$0.00	0	0.0	\$0.00
OUTPATIENT	\$0.00	0	\$0.00	0	0.0	\$0.00
DENTAL SERVICES	\$0.00	0 *	\$0.00	0	0.0	\$0.00
PHARMACY	\$0.00	0 *	\$0.00	0	0.0	\$0.00
PART D - COPAYS	\$0.00	0 *	\$0.00	0	0.0	\$0.00
PHYSICIAN RELATED	\$0.00	0 *	\$0.00	0	0.0	\$0.00
PHYSICIAN	\$0.00	0	\$0.00	0	0.0	\$0.00
CLINIC	\$0.00	0	\$0.00	0	0.0	\$0.00
FAMILY PLANNING	\$0.00	0	\$0.00	0	0.0	\$0.00
X-RAY AND LAB	\$0.00	0	\$0.00	0	0.0	\$0.00
NURSE PRACTITIONER	\$0.00	0	\$0.00	0	0.0	\$0.00
PODIATRY	\$0.00	0	\$0.00	0	0.0	\$0.00
CRNA SERVICES	\$0.00	0	\$0.00	0	0.0	\$0.00
RURAL HEALTH CLINICS	\$0.00	0	\$0.00	0	0.0	\$0.00
CASE MANAGEMENT	\$0.00	0	\$0.00	0	0.0	\$0.00
FED QUALIFIED HEALTH CARE	\$0.00	0	\$0.00	0	0.0	\$0.00
PSYCHOLOGIST SERVICES	\$0.00	0	\$0.00	0	0.0	\$0.00
IN-HOME SERVICES	\$0.00	0 *	\$0.00	0	0.0	\$0.00
HOME HEALTH SERVICES	\$0.00	0	\$0.00	0	0.0	\$0.00
ADULT DAY HEALTH CARE	\$0.00	0	\$0.00	0	0.0	\$0.00
AGED AND DISABLED WAIVER	\$0.00	0	\$0.00	0	0.0	\$0.00
PERSONAL CARE	\$0.00	0	\$0.00	0	0.0	\$0.00
AIDS WAIVER	\$0.00	0	\$0.00	0	0.0	\$0.00
PHYSICAL DISABLED WAIVER	\$0.00	0	\$0.00	0	0.0	\$0.00
INDEPENDENT LIVING WAIVER	\$0.00	0	\$0.00	0	0.0	\$0.00
FAMILY CARE GIVING WAIVER	\$0.00	0	\$0.00	0	0.0	\$0.00
BRAIN INJURY WAIVER	\$0.00	0	\$0.00	0	0.0	\$0.00
REHAB AND SPECIALTY SERVICES	\$0.00	0 *	\$0.00	0	0.0	\$0.00
AUDIOLOGY SERVICES	\$0.00	0	\$0.00	0	0.0	\$0.00
OPTOMETRIC SERVICES	\$0.00	0	\$0.00	0	0.0	\$0.00
DURABLE MEDICAL EQUIPMENT	\$0.00	0	\$0.00	0	0.0	\$0.00
AMBULANCE SERVICES	\$0.00	0	\$0.00	0	0.0	\$0.00
REHABILITATION CENTER	\$0.00	0	\$0.00	0	0.0	\$0.00
HOSPICE	\$0.00	0	\$0.00	0	0.0	\$0.00
NON-EMERGENCY TRANS	\$0.00	0	\$0.00	0	0.0	\$0.00
NON-PARTICIPATING PROV	\$0.00	0	\$0.00	0	0.0	\$0.00
COMPREHENSIVE DAY REHAB	\$0.00	0	\$0.00	0	0.0	\$0.00
DISEASE MANAGEMENT	\$0.00	0	\$0.00	0	0.0	\$0.00
BUY-IN PREMIUMS	\$0.00	0 **	\$0.00			
PART-A	\$0.00	0	\$0.00			
PART-B	\$0.00	0	\$0.00			
MENTAL HEALTH SERVICES	\$0.00	0 *	\$0.00	0	0.0	\$0.00
PRIVATE HOME ICF/ID	\$0.00	0	\$0.00	0	0.0	\$0.00
ID/DD WAIVER	\$0.00	0	\$0.00	0	0.0	\$0.00
PSYCH REHAB-PRIVATE	\$0.00	0	\$0.00	0	0.0	\$0.00
CSTAR - PRIVATE	\$0.00	0	\$0.00	0	0.0	\$0.00
TARGETED CASE MANAGEMENT	\$0.00	0	\$0.00	0	0.0	\$0.00
COMMUNITY SUPPORT WAIVER	\$0.00	0	\$0.00	0	0.0	\$0.00
CERT COMM BEHAV HLTH CLINC	\$0.00	0	\$0.00	0	0.0	\$0.00
STATE INSTITUTIONS	\$0.00	0 *	\$0.00	0	0.0	\$0.00
ICF/INTELLECTUAL DISABILITIES	\$0.00	0	\$0.00	0	0.0	\$0.00
MENTAL HOSPITAL	\$0.00	0	\$0.00	0	0.0	\$0.00
PSYCH CARE UNDER AGE 22	\$0.00	0	\$0.00	0	0.0	\$0.00
PSYCH REHAB-PUBLIC	\$0.00	0	\$0.00	0	0.0	\$0.00
CSTAR - PUBLIC	\$0.00	0	\$0.00	0	0.0	\$0.00
TARGETED CASE MANAGEMENT	\$0.00	0	\$0.00	0	0.0	\$0.00
FSD CASE MANAGEMENT	\$0.00	0	\$0.00	0	0.0	\$0.00
EPSDT SERVICES	\$0.00	0 *	\$0.00	0	0.0	\$0.00
EPSDT SCREENINGS	\$0.00	0	\$0.00	0	0.0	\$0.00
EPSDT REFERRAL SERVICES	\$0.00	0	\$0.00	0	0.0	\$0.00
EPSDT TARGETED CASE MGMT	\$0.00	0	\$0.00	0	0.0	\$0.00
MANAGED CARE PREMIUMS	\$0.00	0 *	\$0.00			
TOTAL	\$0.00	0 *	\$0.00			

* Unduplicated total.

** Recipients are not added to the total.

**TABLE 23
MO HEALTHNET RECIPIENTS AND PAYMENTS BY ELIGIBILITY CATEGORY
AUGUST 2020**

ELIGIBILITY CATEGORY: MAF CHILDREN IN A VENDOR INSTITUTION
NUMBER OF ELIGIBLES ENROLLED ON 08/31/20: 0

	EXPENDITURES	RECIPIENTS	COST PER RECIPIENT	UNITS OF SERVICE	UNITS PER RECIPIENT	COST PER SERVICE
NURSING FACILITIES	\$0.00	0 *	\$0.00	0	0.0	\$0.00
HOSPITALS	\$0.00	0 *	\$0.00	0	0.0	\$0.00
INPATIENT	\$0.00	0	\$0.00	0	0.0	\$0.00
OUTPATIENT	\$0.00	0	\$0.00	0	0.0	\$0.00
DENTAL SERVICES	\$0.00	0 *	\$0.00	0	0.0	\$0.00
PHARMACY	\$0.00	0 *	\$0.00	0	0.0	\$0.00
PART D - COPAYS	\$0.00	0 *	\$0.00	0	0.0	\$0.00
PHYSICIAN RELATED	\$0.00	0 *	\$0.00	0	0.0	\$0.00
PHYSICIAN	\$0.00	0	\$0.00	0	0.0	\$0.00
CLINIC	\$0.00	0	\$0.00	0	0.0	\$0.00
FAMILY PLANNING	\$0.00	0	\$0.00	0	0.0	\$0.00
X-RAY AND LAB	\$0.00	0	\$0.00	0	0.0	\$0.00
NURSE PRACTITIONER	\$0.00	0	\$0.00	0	0.0	\$0.00
PODIATRY	\$0.00	0	\$0.00	0	0.0	\$0.00
CRNA SERVICES	\$0.00	0	\$0.00	0	0.0	\$0.00
RURAL HEALTH CLINICS	\$0.00	0	\$0.00	0	0.0	\$0.00
CASE MANAGEMENT	\$0.00	0	\$0.00	0	0.0	\$0.00
FED QUALIFIED HEALTH CARE	\$0.00	0	\$0.00	0	0.0	\$0.00
PSYCHOLOGIST SERVICES	\$0.00	0	\$0.00	0	0.0	\$0.00
IN-HOME SERVICES	\$0.00	0 *	\$0.00	0	0.0	\$0.00
HOME HEALTH SERVICES	\$0.00	0	\$0.00	0	0.0	\$0.00
ADULT DAY HEALTH CARE	\$0.00	0	\$0.00	0	0.0	\$0.00
AGED AND DISABLED WAIVER	\$0.00	0	\$0.00	0	0.0	\$0.00
PERSONAL CARE	\$0.00	0	\$0.00	0	0.0	\$0.00
AIDS WAIVER	\$0.00	0	\$0.00	0	0.0	\$0.00
PHYSICAL DISABLED WAIVER	\$0.00	0	\$0.00	0	0.0	\$0.00
INDEPENDENT LIVING WAIVER	\$0.00	0	\$0.00	0	0.0	\$0.00
FAMILY CARE GIVING WAIVER	\$0.00	0	\$0.00	0	0.0	\$0.00
BRAIN INJURY WAIVER	\$0.00	0	\$0.00	0	0.0	\$0.00
REHAB AND SPECIALTY SERVICES	\$0.00	0 *	\$0.00	0	0.0	\$0.00
AUDIOLOGY SERVICES	\$0.00	0	\$0.00	0	0.0	\$0.00
OPTOMETRIC SERVICES	\$0.00	0	\$0.00	0	0.0	\$0.00
DURABLE MEDICAL EQUIPMENT	\$0.00	0	\$0.00	0	0.0	\$0.00
AMBULANCE SERVICES	\$0.00	0	\$0.00	0	0.0	\$0.00
REHABILITATION CENTER	\$0.00	0	\$0.00	0	0.0	\$0.00
HOSPICE	\$0.00	0	\$0.00	0	0.0	\$0.00
NON-EMERGENCY TRANS	\$0.00	0	\$0.00	0	0.0	\$0.00
NON-PARTICIPATING PROV	\$0.00	0	\$0.00	0	0.0	\$0.00
COMPREHENSIVE DAY REHAB	\$0.00	0	\$0.00	0	0.0	\$0.00
DISEASE MANAGEMENT	\$0.00	0	\$0.00	0	0.0	\$0.00
BUY-IN PREMIUMS	\$0.00	0 **	\$0.00			
PART-A	\$0.00	0	\$0.00			
PART-B	\$0.00	0	\$0.00			
MENTAL HEALTH SERVICES	\$0.00	0 *	\$0.00	0	0.0	\$0.00
PRIVATE HOME ICF/ID	\$0.00	0	\$0.00	0	0.0	\$0.00
ID/DD WAIVER	\$0.00	0	\$0.00	0	0.0	\$0.00
PSYCH REHAB-PRIVATE	\$0.00	0	\$0.00	0	0.0	\$0.00
CSTAR - PRIVATE	\$0.00	0	\$0.00	0	0.0	\$0.00
TARGETED CASE MANAGEMENT	\$0.00	0	\$0.00	0	0.0	\$0.00
COMMUNITY SUPPORT WAIVER	\$0.00	0	\$0.00	0	0.0	\$0.00
CERT COMM BEHAV HLTH CLINC	\$0.00	0	\$0.00	0	0.0	\$0.00
STATE INSTITUTIONS	\$0.00	0 *	\$0.00	0	0.0	\$0.00
ICF/INTELLECTUAL DISABILITIES	\$0.00	0	\$0.00	0	0.0	\$0.00
MENTAL HOSPITAL	\$0.00	0	\$0.00	0	0.0	\$0.00
PSYCH CARE UNDER AGE 22	\$0.00	0	\$0.00	0	0.0	\$0.00
PSYCH REHAB-PUBLIC	\$0.00	0	\$0.00	0	0.0	\$0.00
CSTAR - PUBLIC	\$0.00	0	\$0.00	0	0.0	\$0.00
TARGETED CASE MANAGEMENT	\$0.00	0	\$0.00	0	0.0	\$0.00
FSD CASE MANAGEMENT	\$0.00	0	\$0.00	0	0.0	\$0.00
EPSDT SERVICES	\$0.00	0 *	\$0.00	0	0.0	\$0.00
EPSDT SCREENINGS	\$0.00	0	\$0.00	0	0.0	\$0.00
EPSDT REFERRAL SERVICES	\$0.00	0	\$0.00	0	0.0	\$0.00
EPSDT TARGETED CASE MGMT	\$0.00	0	\$0.00	0	0.0	\$0.00
MANAGED CARE PREMIUMS	\$0.00	0 *	\$0.00			
TOTAL	\$0.00	0 *	\$0.00			

* Unduplicated total.

** Recipients are not added to the total.

**TABLE 23
MO HEALTHNET RECIPIENTS AND PAYMENTS BY ELIGIBILITY CATEGORY
AUGUST 2020**

**ELIGIBILITY CATEGORY: TITLE XIX - HDN
NUMBER OF ELIGIBLES ENROLLED ON 08/31/20: 13,817**

	EXPENDITURES	RECIPIENTS	COST PER RECIPIENT	UNITS OF SERVICE	UNITS PER RECIPIENT	COST PER SERVICE
NURSING FACILITIES	\$0.00	0 *	\$0.00	0	0.0	\$0.00
HOSPITALS	\$1,517,221.89	624 *	\$2,431.45	3,725	6.0	\$407.31
INPATIENT	\$1,387,830.23	180	\$7,710.17	1,961	10.9	\$707.72
OUTPATIENT	\$129,391.66	477	\$271.26	1,764	3.7	\$73.35
DENTAL SERVICES	\$1,224.59	14 *	\$87.47	48	3.4	\$25.51
PHARMACY	\$1,900,374.41	5,143 *	\$369.51	16,239	3.2	\$117.03
PART D - COPAYS	\$33.27	10 *	\$3.33	49	4.9	\$0.68
PHYSICIAN RELATED	\$313,815.68	1,176 *	\$266.85	6,889	5.9	\$45.55
PHYSICIAN	\$0.00	0	\$0.00	0	0.0	\$0.00
CLINIC	\$149,508.31	458	\$326.44	3,908	8.5	\$38.26
FAMILY PLANNING	\$28,123.73	337	\$83.45	345	1.0	\$81.52
X-RAY AND LAB	\$6,870.60	79	\$86.97	363	4.6	\$18.93
NURSE PRACTITIONER	\$0.00	0	\$0.00	0	0.0	\$0.00
PODIATRY	\$354.22	3	\$118.07	6	2.0	\$59.04
CRNA SERVICES	\$0.00	0	\$0.00	0	0.0	\$0.00
RURAL HEALTH CLINICS	\$36,464.92	137	\$266.17	265	1.9	\$137.60
CASE MANAGEMENT	\$0.00	0	\$0.00	0	0.0	\$0.00
FED QUALIFIED HEALTH CARE	\$23,885.29	67	\$356.50	206	3.1	\$115.95
PSYCHOLOGIST SERVICES	\$68,608.61	268	\$256.00	1,796	6.7	\$38.20
IN-HOME SERVICES	\$9,409.05	4 *	\$2,352.26	1,479	369.8	\$6.36
HOME HEALTH SERVICES	\$0.00	0	\$0.00	0	0.0	\$0.00
ADULT DAY HEALTH CARE	\$0.00	0	\$0.00	0	0.0	\$0.00
AGED AND DISABLED WAIVER	\$0.00	0	\$0.00	0	0.0	\$0.00
PERSONAL CARE	\$3,562.66	4	\$890.67	750	187.5	\$4.75
AIDS WAIVER	\$0.00	0	\$0.00	0	0.0	\$0.00
PHYSICAL DISABLED WAIVER	\$5,846.39	1	\$5,846.39	729	729.0	\$8.02
INDEPENDENT LIVING WAIVER	\$0.00	0	\$0.00	0	0.0	\$0.00
FAMILY CARE GIVING WAIVER	\$0.00	0	\$0.00	0	0.0	\$0.00
BRAIN INJURY WAIVER	\$0.00	0	\$0.00	0	0.0	\$0.00
REHAB AND SPECIALTY SERVICES	\$36,752.71	15,212 *	\$2.42	17,641	1.2	\$2.08
AUDIOLOGY SERVICES	\$87.64	4	\$21.91	7	1.8	\$12.52
OPTOMETRIC SERVICES	\$1,822.15	25	\$72.89	77	3.1	\$23.66
DURABLE MEDICAL EQUIPMENT	\$19,541.07	32	\$610.66	693	21.7	\$28.20
AMBULANCE SERVICES	\$14,176.23	17	\$833.90	538	31.6	\$26.35
REHABILITATION CENTER	\$385.61	1	\$385.61	2	2.0	\$192.81
HOSPICE	\$0.00	0	\$0.00	0	0.0	\$0.00
NON-EMERGENCY TRANS	\$740.01	15,210	\$0.05	16,324	1.1	\$0.05
NON-PARTICIPATING PROV	\$0.00	0	\$0.00	0	0.0	\$0.00
COMPREHENSIVE DAY REHAB	\$0.00	0	\$0.00	0	0.0	\$0.00
DISEASE MANAGEMENT	\$0.00	0	\$0.00	0	0.0	\$0.00
BUY-IN PREMIUMS	\$0.00	0 **	\$0.00			
PART-A	\$0.00	0	\$0.00			
PART-B	\$0.00	0	\$0.00			
MENTAL HEALTH SERVICES	\$3,069,308.91	1,991 *	\$1,541.59	76,198	38.3	\$40.28
PRIVATE HOME ICF/ID	\$0.00	0	\$0.00	0	0.0	\$0.00
ID/DD WAIVER	\$1,170,564.72	105	\$11,148.24	15,531	147.9	\$75.37
PSYCH REHAB-PRIVATE	\$130,460.38	205	\$636.39	2,645	12.9	\$49.32
CSTAR - PRIVATE	\$108,744.16	51	\$2,132.24	7,191	141.0	\$15.12
TARGETED CASE MANAGEMENT	\$214,214.46	533	\$401.90	24,783	46.5	\$8.64
COMMUNITY SUPPORT WAIVER	\$109,865.57	38	\$2,891.20	20,478	538.9	\$5.37
CERT COMM BEHAV HLTH CLINIC	\$1,335,459.62	1,263	\$1,057.37	5,570	4.4	\$239.76
STATE INSTITUTIONS	\$6,258,430.67	1,181 *	\$5,299.26	37,839	32.0	\$165.40
ICF/INTELLECTUAL DISABILITIES	\$0.00	0	\$0.00	0	0.0	\$0.00
MENTAL HOSPITAL	\$0.00	0	\$0.00	0	0.0	\$0.00
PSYCH CARE UNDER AGE 22	\$69,132.00	5	\$13,826.40	120	24.0	\$576.10
PSYCH REHAB-PUBLIC	\$0.00	0	\$0.00	0	0.0	\$0.00
CSTAR - PUBLIC	\$0.00	0	\$0.00	0	0.0	\$0.00
TARGETED CASE MANAGEMENT	\$51,909.12	187	\$277.59	6,008	32.1	\$8.64
FSD CASE MANAGEMENT	\$6,137,389.55	1,056	\$5,811.92	31,711	30.0	\$193.54
EPSDT SERVICES	\$987,585.82	2,975 *	\$331.96	89,610	30.1	\$11.02
EPSDT SCREENINGS	\$20,294.70	59	\$343.98	1,432	24.3	\$14.17
EPSDT REFERRAL SERVICES	\$967,291.12	2,943	\$328.68	88,178	30.0	\$10.97
EPSDT TARGETED CASE MGMT	\$0.00	0	\$0.00	0	0.0	\$0.00
MANAGED CARE PREMIUMS	\$4,410,652.00	14,482 *	\$304.56			
TOTAL	\$18,504,809.00	15,648 *	\$1,182.57			

* Unduplicated total.

** Recipients are not added to the total.

**TABLE 23
MO HEALTHNET RECIPIENTS AND PAYMENTS BY ELIGIBILITY CATEGORY
AUGUST 2020**

**ELIGIBILITY CATEGORY: QUALIFIED MEDICARE BENEFICIARY (QMB)
NUMBER OF ELIGIBLES ENROLLED ON 08/31/20: 12,816**

	EXPENDITURES	RECIPIENTS	COST PER RECIPIENT	UNITS OF SERVICE	UNITS PER RECIPIENT	COST PER SERVICE
NURSING FACILITIES	\$740.78	11 *	\$67.34	104	9.5	\$7.12
HOSPITALS	\$101,693.27	672 *	\$151.33	9,225	13.7	\$11.02
INPATIENT	\$0.00	0	\$0.00	0	0.0	\$0.00
OUTPATIENT	\$101,693.27	672	\$151.33	9,225	13.7	\$11.02
DENTAL SERVICES	\$4.21	1 *	\$4.21	1	1.0	\$4.21
PHARMACY	\$7,139.67	10 *	\$713.97	1,680	168.0	\$4.25
PART D - COPAYS	\$5,985.43	856 *	\$6.99	4,316	5.0	\$1.39
PHYSICIAN RELATED	\$85,993.11	1,198 *	\$71.78	13,257	11.1	\$6.49
PHYSICIAN	\$1,443.85	19	\$75.99	28	1.5	\$51.57
CLINIC	\$69,347.43	998	\$69.49	12,469	12.5	\$5.56
FAMILY PLANNING	\$0.00	0	\$0.00	0	0.0	\$0.00
X-RAY AND LAB	\$1,447.59	54	\$26.81	260	4.8	\$5.57
NURSE PRACTITIONER	\$0.00	0	\$0.00	0	0.0	\$0.00
PODIATRY	\$1,554.30	58	\$26.80	102	1.8	\$15.24
CRNA SERVICES	\$0.00	0	\$0.00	0	0.0	\$0.00
RURAL HEALTH CLINICS	\$10,148.61	181	\$56.07	258	1.4	\$39.34
CASE MANAGEMENT	\$0.00	0	\$0.00	0	0.0	\$0.00
FED QUALIFIED HEALTH CARE	\$730.86	26	\$28.11	41	1.6	\$17.83
PSYCHOLOGIST SERVICES	\$1,320.47	29	\$45.53	99	3.4	\$13.34
IN-HOME SERVICES	\$0.00	0 *	\$0.00	0	0.0	\$0.00
HOME HEALTH SERVICES	\$0.00	0	\$0.00	0	0.0	\$0.00
ADULT DAY HEALTH CARE	\$0.00	0	\$0.00	0	0.0	\$0.00
AGED AND DISABLED WAIVER	\$0.00	0	\$0.00	0	0.0	\$0.00
PERSONAL CARE	\$0.00	0	\$0.00	0	0.0	\$0.00
AIDS WAIVER	\$0.00	0	\$0.00	0	0.0	\$0.00
PHYSICAL DISABLED WAIVER	\$0.00	0	\$0.00	0	0.0	\$0.00
INDEPENDENT LIVING WAIVER	\$0.00	0	\$0.00	0	0.0	\$0.00
FAMILY CARE GIVING WAIVER	\$0.00	0	\$0.00	0	0.0	\$0.00
BRAIN INJURY WAIVER	\$0.00	0	\$0.00	0	0.0	\$0.00
REHAB AND SPECIALTY SERVICES	\$38,275.45	315 *	\$121.51	15,524	49.3	\$2.47
AUDIOLOGY SERVICES	\$0.00	0	\$0.00	0	0.0	\$0.00
OPTOMETRIC SERVICES	\$898.31	29	\$30.98	43	1.5	\$20.89
DURABLE MEDICAL EQUIPMENT	\$18,582.03	214	\$86.83	13,958	65.2	\$1.33
AMBULANCE SERVICES	\$18,676.44	77	\$242.55	1,508	19.6	\$12.38
REHABILITATION CENTER	\$71.12	1	\$71.12	12	12.0	\$5.93
HOSPICE	\$0.00	0	\$0.00	0	0.0	\$0.00
NON-EMERGENCY TRANS	\$0.00	0	\$0.00	0	0.0	\$0.00
NON-PARTICIPATING PROV	\$47.55	2	\$23.78	3	1.5	\$15.85
COMPREHENSIVE DAY REHAB	\$0.00	0	\$0.00	0	0.0	\$0.00
DISEASE MANAGEMENT	\$0.00	0	\$0.00	0	0.0	\$0.00
BUY-IN PREMIUMS	\$1,943,147.70	13,069 **	\$148.68			
PART-A	\$9,412.00	19	\$495.37			
PART-B	\$1,933,735.70	13,050	\$148.18			
MENTAL HEALTH SERVICES	\$0.00	0 *	\$0.00	0	0.0	\$0.00
PRIVATE HOME ICF/ID	\$0.00	0	\$0.00	0	0.0	\$0.00
ID/DD WAIVER	\$0.00	0	\$0.00	0	0.0	\$0.00
PSYCH REHAB-PRIVATE	\$0.00	0	\$0.00	0	0.0	\$0.00
CSTAR - PRIVATE	\$0.00	0	\$0.00	0	0.0	\$0.00
TARGETED CASE MANAGEMENT	\$0.00	0	\$0.00	0	0.0	\$0.00
COMMUNITY SUPPORT WAIVER	\$0.00	0	\$0.00	0	0.0	\$0.00
CERT COMM BEHAV HLTH CLINC	\$0.00	0	\$0.00	0	0.0	\$0.00
STATE INSTITUTIONS	\$0.00	0 *	\$0.00	0	0.0	\$0.00
ICF/INTELLECTUAL DISABILITIES	\$0.00	0	\$0.00	0	0.0	\$0.00
MENTAL HOSPITAL	\$0.00	0	\$0.00	0	0.0	\$0.00
PSYCH CARE UNDER AGE 22	\$0.00	0	\$0.00	0	0.0	\$0.00
PSYCH REHAB-PUBLIC	\$0.00	0	\$0.00	0	0.0	\$0.00
CSTAR - PUBLIC	\$0.00	0	\$0.00	0	0.0	\$0.00
TARGETED CASE MANAGEMENT	\$0.00	0	\$0.00	0	0.0	\$0.00
FSD CASE MANAGEMENT	\$0.00	0	\$0.00	0	0.0	\$0.00
EPSDT SERVICES	\$303.15	2 *	\$151.58	62	31.0	\$4.89
EPSDT SCREENINGS	\$0.00	0	\$0.00	0	0.0	\$0.00
EPSDT REFERRAL SERVICES	\$303.15	2	\$151.58	62	31.0	\$4.89
EPSDT TARGETED CASE MGMT	\$0.00	0	\$0.00	0	0.0	\$0.00
MANAGED CARE PREMIUMS	\$0.00	0 *	\$0.00			
TOTAL	\$2,183,282.77	2,135 *	\$1,022.61			

* Unduplicated total.

** Recipients are not added to the total.

**TABLE 23
MO HEALTHNET RECIPIENTS AND PAYMENTS BY ELIGIBILITY CATEGORY
AUGUST 2020**

**ELIGIBILITY CATEGORY: DYS - GENERAL REVENUE
NUMBER OF ELIGIBLES ENROLLED ON 08/31/20: 110**

	EXPENDITURES	RECIPIENTS	COST PER RECIPIENT	UNITS OF SERVICE	UNITS PER RECIPIENT	COST PER SERVICE
NURSING FACILITIES	\$0.00	0 *	\$0.00	0	0.0	\$0.00
HOSPITALS	\$1,067.31	2 *	\$533.66	24	12.0	\$44.47
INPATIENT	\$0.00	0	\$0.00	0	0.0	\$0.00
OUTPATIENT	\$1,067.31	2	\$533.66	24	12.0	\$44.47
DENTAL SERVICES	\$0.00	0 *	\$0.00	0	0.0	\$0.00
PHARMACY	\$12,104.90	83 *	\$145.84	267	3.2	\$45.34
PART D - COPAYS	\$0.00	0 *	\$0.00	0	0.0	\$0.00
PHYSICIAN RELATED	\$518.59	4 *	\$129.65	8	2.0	\$64.82
PHYSICIAN	\$44.78	1	\$44.78	1	1.0	\$44.78
CLINIC	\$446.54	2	\$223.27	6	3.0	\$74.42
FAMILY PLANNING	\$27.27	1	\$27.27	1	1.0	\$27.27
X-RAY AND LAB	\$0.00	0	\$0.00	0	0.0	\$0.00
NURSE PRACTITIONER	\$0.00	0	\$0.00	0	0.0	\$0.00
PODIATRY	\$0.00	0	\$0.00	0	0.0	\$0.00
CRNA SERVICES	\$0.00	0	\$0.00	0	0.0	\$0.00
RURAL HEALTH CLINICS	\$0.00	0	\$0.00	0	0.0	\$0.00
CASE MANAGEMENT	\$0.00	0	\$0.00	0	0.0	\$0.00
FED QUALIFIED HEALTH CARE	\$0.00	0	\$0.00	0	0.0	\$0.00
PSYCHOLOGIST SERVICES	\$0.00	0	\$0.00	0	0.0	\$0.00
IN-HOME SERVICES	\$0.00	0 *	\$0.00	0	0.0	\$0.00
HOME HEALTH SERVICES	\$0.00	0	\$0.00	0	0.0	\$0.00
ADULT DAY HEALTH CARE	\$0.00	0	\$0.00	0	0.0	\$0.00
AGED AND DISABLED WAIVER	\$0.00	0	\$0.00	0	0.0	\$0.00
PERSONAL CARE	\$0.00	0	\$0.00	0	0.0	\$0.00
AIDS WAIVER	\$0.00	0	\$0.00	0	0.0	\$0.00
PHYSICAL DISABLED WAIVER	\$0.00	0	\$0.00	0	0.0	\$0.00
INDEPENDENT LIVING WAIVER	\$0.00	0	\$0.00	0	0.0	\$0.00
FAMILY CARE GIVING WAIVER	\$0.00	0	\$0.00	0	0.0	\$0.00
BRAIN INJURY WAIVER	\$0.00	0	\$0.00	0	0.0	\$0.00
REHAB AND SPECIALTY SERVICES	\$0.00	0 *	\$0.00	0	0.0	\$0.00
AUDIOLOGY SERVICES	\$0.00	0	\$0.00	0	0.0	\$0.00
OPTOMETRIC SERVICES	\$0.00	0	\$0.00	0	0.0	\$0.00
DURABLE MEDICAL EQUIPMENT	\$0.00	0	\$0.00	0	0.0	\$0.00
AMBULANCE SERVICES	\$0.00	0	\$0.00	0	0.0	\$0.00
REHABILITATION CENTER	\$0.00	0	\$0.00	0	0.0	\$0.00
HOSPICE	\$0.00	0	\$0.00	0	0.0	\$0.00
NON-EMERGENCY TRANS	\$0.00	0	\$0.00	0	0.0	\$0.00
NON-PARTICIPATING PROV	\$0.00	0	\$0.00	0	0.0	\$0.00
COMPREHENSIVE DAY REHAB	\$0.00	0	\$0.00	0	0.0	\$0.00
DISEASE MANAGEMENT	\$0.00	0	\$0.00	0	0.0	\$0.00
BUY-IN PREMIUMS	\$0.00	0 **	\$0.00			
PART-A	\$0.00	0	\$0.00			
PART-B	\$0.00	0	\$0.00			
MENTAL HEALTH SERVICES	\$0.00	0 *	\$0.00	0	0.0	\$0.00
PRIVATE HOME ICF/ID	\$0.00	0	\$0.00	0	0.0	\$0.00
ID/DD WAIVER	\$0.00	0	\$0.00	0	0.0	\$0.00
PSYCH REHAB-PRIVATE	\$0.00	0	\$0.00	0	0.0	\$0.00
CSTAR - PRIVATE	\$0.00	0	\$0.00	0	0.0	\$0.00
TARGETED CASE MANAGEMENT	\$0.00	0	\$0.00	0	0.0	\$0.00
COMMUNITY SUPPORT WAIVER	\$0.00	0	\$0.00	0	0.0	\$0.00
CERT COMM BEHAV HLTH CLINC	\$0.00	0	\$0.00	0	0.0	\$0.00
STATE INSTITUTIONS	\$0.00	0 *	\$0.00	0	0.0	\$0.00
ICF/INTELLECTUAL DISABILITIES	\$0.00	0	\$0.00	0	0.0	\$0.00
MENTAL HOSPITAL	\$0.00	0	\$0.00	0	0.0	\$0.00
PSYCH CARE UNDER AGE 22	\$0.00	0	\$0.00	0	0.0	\$0.00
PSYCH REHAB-PUBLIC	\$0.00	0	\$0.00	0	0.0	\$0.00
CSTAR - PUBLIC	\$0.00	0	\$0.00	0	0.0	\$0.00
TARGETED CASE MANAGEMENT	\$0.00	0	\$0.00	0	0.0	\$0.00
FSD CASE MANAGEMENT	\$0.00	0	\$0.00	0	0.0	\$0.00
EPSDT SERVICES	\$1,448.33	22 *	\$65.83	23	1.0	\$62.97
EPSDT SCREENINGS	\$64.19	1	\$64.19	1	1.0	\$64.19
EPSDT REFERRAL SERVICES	\$1,384.14	21	\$65.91	22	1.0	\$62.92
EPSDT TARGETED CASE MGMT	\$0.00	0	\$0.00	0	0.0	\$0.00
MANAGED CARE PREMIUMS	\$40,142.90	120 *	\$334.52			
TOTAL	\$55,282.03	132 *	\$418.80			

* Unduplicated total.

** Recipients are not added to the total.

**TABLE 23
MO HEALTHNET RECIPIENTS AND PAYMENTS BY ELIGIBILITY CATEGORY
AUGUST 2020**

**ELIGIBILITY CATEGORY: MO HEALTHNET FOR PREGNANT WOMEN (POVERTY)
NUMBER OF ELIGIBLES ENROLLED ON 08/31/20: 20,990**

	EXPENDITURES	RECIPIENTS	COST PER RECIPIENT	UNITS OF SERVICE	UNITS PER RECIPIENT	COST PER SERVICE
NURSING FACILITIES	\$0.00	0 *	\$0.00	0	0.0	\$0.00
HOSPITALS	\$484,196.13	1,965 *	\$246.41	9,194	4.7	\$52.66
INPATIENT	\$143,899.20	86	\$1,673.25	212	2.5	\$678.77
OUTPATIENT	\$340,296.93	1,913	\$177.89	8,982	4.7	\$37.89
DENTAL SERVICES	\$1,502.07	6 *	\$250.35	24	4.0	\$62.59
PHARMACY	\$852,555.56	6,001 *	\$142.07	12,609	2.1	\$67.61
PART D - COPAYS	\$171.75	61 *	\$2.82	277	4.5	\$0.62
PHYSICIAN RELATED	\$425,446.11	2,663 *	\$159.76	23,168	8.7	\$18.36
PHYSICIAN	\$4,439.56	37	\$119.99	66	1.8	\$67.27
CLINIC	\$169,732.72	1,119	\$151.68	20,130	18.0	\$8.43
FAMILY PLANNING	\$119,320.47	1,035	\$115.29	1,033	1.0	\$115.51
X-RAY AND LAB	\$19,775.03	184	\$107.47	911	5.0	\$21.71
NURSE PRACTITIONER	\$0.00	0	\$0.00	0	0.0	\$0.00
PODIATRY	\$47.93	2	\$23.97	2	1.0	\$23.97
CRNA SERVICES	\$0.00	0	\$0.00	0	0.0	\$0.00
RURAL HEALTH CLINICS	\$15,776.79	97	\$162.65	133	1.4	\$118.62
CASE MANAGEMENT	\$2,801.57	35	\$80.04	36	1.0	\$77.82
FED QUALIFIED HEALTH CARE	\$92,236.77	397	\$232.33	836	2.1	\$110.33
PSYCHOLOGIST SERVICES	\$1,315.27	4	\$328.82	21	5.3	\$62.63
IN-HOME SERVICES	\$31,038.04	24 *	\$1,293.25	7,218	300.8	\$4.30
HOME HEALTH SERVICES	\$1,049.06	2	\$524.53	28	14.0	\$37.47
ADULT DAY HEALTH CARE	\$785.28	1	\$785.28	192	192.0	\$4.09
AGED AND DISABLED WAIVER	\$0.00	0	\$0.00	0	0.0	\$0.00
PERSONAL CARE	\$29,203.70	22	\$1,327.44	6,998	318.1	\$4.17
AIDS WAIVER	\$0.00	0	\$0.00	0	0.0	\$0.00
PHYSICAL DISABLED WAIVER	\$0.00	0	\$0.00	0	0.0	\$0.00
INDEPENDENT LIVING WAIVER	\$0.00	0	\$0.00	0	0.0	\$0.00
FAMILY CARE GIVING WAIVER	\$0.00	0	\$0.00	0	0.0	\$0.00
BRAIN INJURY WAIVER	\$0.00	0	\$0.00	0	0.0	\$0.00
REHAB AND SPECIALTY SERVICES	\$15,527.21	19,297 *	\$0.80	28,189	1.5	\$0.55
AUDIOLOGY SERVICES	\$0.00	0	\$0.00	0	0.0	\$0.00
OPTOMETRIC SERVICES	\$550.71	11	\$50.06	21	1.9	\$26.22
DURABLE MEDICAL EQUIPMENT	\$1,037.80	7	\$148.26	188	26.9	\$5.52
AMBULANCE SERVICES	\$11,900.52	28	\$425.02	409	14.6	\$29.10
REHABILITATION CENTER	\$0.00	0	\$0.00	0	0.0	\$0.00
HOSPICE	\$0.00	0	\$0.00	0	0.0	\$0.00
NON-EMERGENCY TRANS	\$2,038.18	19,289	\$0.11	27,571	1.4	\$0.07
NON-PARTICIPATING PROV	\$0.00	0	\$0.00	0	0.0	\$0.00
COMPREHENSIVE DAY REHAB	\$0.00	0	\$0.00	0	0.0	\$0.00
DISEASE MANAGEMENT	\$0.00	0	\$0.00	0	0.0	\$0.00
BUY-IN PREMIUMS	\$0.00	0 **	\$0.00			
PART-A	\$0.00	0	\$0.00			
PART-B	\$0.00	0	\$0.00			
MENTAL HEALTH SERVICES	\$139,128.40	244 *	\$570.20	3,479	14.3	\$39.99
PRIVATE HOME ICF/ID	\$0.00	0	\$0.00	0	0.0	\$0.00
ID/DD WAIVER	\$0.00	0	\$0.00	0	0.0	\$0.00
PSYCH REHAB-PRIVATE	\$11,277.65	31	\$363.80	225	7.3	\$50.12
CSTAR - PRIVATE	\$33,071.08	96	\$344.49	2,579	26.9	\$12.82
TARGETED CASE MANAGEMENT	\$2,436.48	7	\$348.07	282	40.3	\$8.64
COMMUNITY SUPPORT WAIVER	\$0.00	0	\$0.00	0	0.0	\$0.00
CERT COMM BEHAV HLTH CLINIC	\$92,343.19	112	\$824.49	393	3.5	\$234.97
STATE INSTITUTIONS	\$172.80	2 *	\$86.40	20	10.0	\$8.64
ICF/INTELLECTUAL DISABILITIES	\$0.00	0	\$0.00	0	0.0	\$0.00
MENTAL HOSPITAL	\$0.00	0	\$0.00	0	0.0	\$0.00
PSYCH CARE UNDER AGE 22	\$0.00	0	\$0.00	0	0.0	\$0.00
PSYCH REHAB-PUBLIC	\$0.00	0	\$0.00	0	0.0	\$0.00
CSTAR - PUBLIC	\$0.00	0	\$0.00	0	0.0	\$0.00
TARGETED CASE MANAGEMENT	\$172.80	2	\$86.40	20	10.0	\$8.64
FSD CASE MANAGEMENT	\$0.00	0	\$0.00	0	0.0	\$0.00
EPSDT SERVICES	\$16,501.34	102 *	\$161.78	217	2.1	\$76.04
EPSDT SCREENINGS	\$0.00	0	\$0.00	0	0.0	\$0.00
EPSDT REFERRAL SERVICES	\$16,501.34	102	\$161.78	217	2.1	\$76.04
EPSDT TARGETED CASE MGMT	\$0.00	0	\$0.00	0	0.0	\$0.00
MANAGED CARE PREMIUMS	\$9,868,243.99	18,396 *	\$536.43			
TOTAL	\$11,834,483.40	19,829 *	\$596.83			

* Unduplicated total.

** Recipients are not added to the total.

**TABLE 23
MO HEALTHNET RECIPIENTS AND PAYMENTS BY ELIGIBILITY CATEGORY
AUGUST 2020**

**ELIGIBILITY CATEGORY: MO HEALTHNET FOR CHILDREN
NUMBER OF ELIGIBLES ENROLLED ON 08/31/20: 356,484**

	EXPENDITURES	RECIPIENTS	COST PER RECIPIENT	UNITS OF SERVICE	UNITS PER RECIPIENT	COST PER SERVICE
NURSING FACILITIES	\$0.00	0 *	\$0.00	0	0.0	\$0.00
HOSPITALS	\$6,021,500.08	6,164 *	\$976.88	26,657	4.3	\$225.89
INPATIENT	\$4,500,022.51	518	\$8,687.30	6,435	12.4	\$699.30
OUTPATIENT	\$1,521,477.57	5,744	\$264.88	20,222	3.5	\$75.24
DENTAL SERVICES	\$12,168.07	92 *	\$132.26	373	4.1	\$32.62
PHARMACY	\$15,057,967.89	53,834 *	\$279.71	107,174	2.0	\$140.50
PART D - COPAYS	\$64.87	18 *	\$3.60	104	5.8	\$0.62
PHYSICIAN RELATED	\$1,399,724.40	7,530 *	\$185.89	32,855	4.4	\$42.60
PHYSICIAN	\$7,869.37	54	\$145.73	103	1.9	\$76.40
CLINIC	\$858,156.44	1,892	\$453.57	22,501	11.9	\$38.14
FAMILY PLANNING	\$286,125.58	4,004	\$71.46	4,100	1.0	\$69.79
X-RAY AND LAB	\$63,690.41	817	\$77.96	3,959	4.9	\$16.09
NURSE PRACTITIONER	\$0.00	0	\$0.00	0	0.0	\$0.00
PODIATRY	\$1,155.02	9	\$128.34	20	2.2	\$57.75
CRNA SERVICES	\$0.00	0	\$0.00	0	0.0	\$0.00
RURAL HEALTH CLINICS	\$58,213.96	403	\$144.45	509	1.3	\$114.37
CASE MANAGEMENT	\$0.00	0	\$0.00	0	0.0	\$0.00
FED QUALIFIED HEALTH CARE	\$114,376.48	578	\$197.88	1,320	2.3	\$86.65
PSYCHOLOGIST SERVICES	\$10,137.14	74	\$136.99	343	4.6	\$29.55
IN-HOME SERVICES	\$21,292.11	23 *	\$925.74	4,959	215.6	\$4.29
HOME HEALTH SERVICES	\$1,755.19	5	\$351.04	26	5.2	\$67.51
ADULT DAY HEALTH CARE	\$1,992.88	2	\$996.44	859	429.5	\$2.32
AGED AND DISABLED WAIVER	\$0.00	0	\$0.00	0	0.0	\$0.00
PERSONAL CARE	\$17,331.28	16	\$1,083.21	4,047	252.9	\$4.28
AIDS WAIVER	\$0.00	0	\$0.00	0	0.0	\$0.00
PHYSICAL DISABLED WAIVER	\$212.76	1	\$212.76	27	27.0	\$7.88
INDEPENDENT LIVING WAIVER	\$0.00	0	\$0.00	0	0.0	\$0.00
FAMILY CARE GIVING WAIVER	\$0.00	0	\$0.00	0	0.0	\$0.00
BRAIN INJURY WAIVER	\$0.00	0	\$0.00	0	0.0	\$0.00
REHAB AND SPECIALTY SERVICES	\$233,118.14	353,902 *	\$0.66	402,009	1.1	\$0.58
AUDIOLOGY SERVICES	\$278.24	4	\$69.56	24	6.0	\$11.59
OPTOMETRIC SERVICES	\$5,995.53	87	\$68.91	279	3.2	\$21.49
DURABLE MEDICAL EQUIPMENT	\$79,577.39	114	\$698.05	837	7.3	\$95.07
AMBULANCE SERVICES	\$121,309.83	111	\$1,092.88	5,125	46.2	\$23.67
REHABILITATION CENTER	\$577.11	3	\$192.37	56	18.7	\$10.31
HOSPICE	\$9,617.86	2	\$4,808.93	62	31.0	\$155.13
NON-EMERGENCY TRANS	\$15,502.01	353,880	\$0.04	395,618	1.1	\$0.04
NON-PARTICIPATING PROV	\$0.00	0	\$0.00	0	0.0	\$0.00
COMPREHENSIVE DAY REHAB	\$0.00	0	\$0.00	0	0.0	\$0.00
DISEASE MANAGEMENT	\$260.17	6	\$43.36	8	1.3	\$32.52
BUY-IN PREMIUMS	\$0.00	0 **	\$0.00			
PART-A	\$0.00	0	\$0.00			
PART-B	\$0.00	0	\$0.00			
MENTAL HEALTH SERVICES	\$5,533,080.18	6,421 *	\$861.72	179,914	28.0	\$30.75
PRIVATE HOME ICF/ID	\$0.00	0	\$0.00	0	0.0	\$0.00
ID/DD WAIVER	\$208,440.26	113	\$1,844.60	12,804	113.3	\$16.28
PSYCH REHAB-PRIVATE	\$674,042.84	933	\$722.45	13,886	14.9	\$48.54
CSTAR - PRIVATE	\$269,220.54	165	\$1,631.64	16,558	100.4	\$16.26
TARGETED CASE MANAGEMENT	\$410,019.83	1,619	\$253.25	47,444	29.3	\$8.64
COMMUNITY SUPPORT WAIVER	\$348,452.91	140	\$2,488.95	74,288	530.6	\$4.69
CERT COMM BEHAV HLTH CLINC	\$3,622,903.80	3,794	\$954.90	14,934	3.9	\$242.59
STATE INSTITUTIONS	\$188,091.84	514 *	\$365.94	12,113	23.6	\$15.53
ICF/INTELLECTUAL DISABILITIES	\$0.00	0	\$0.00	0	0.0	\$0.00
MENTAL HOSPITAL	\$0.00	0	\$0.00	0	0.0	\$0.00
PSYCH CARE UNDER AGE 22	\$81,806.20	5	\$16,361.24	142	28.4	\$576.10
PSYCH REHAB-PUBLIC	\$0.00	0	\$0.00	0	0.0	\$0.00
CSTAR - PUBLIC	\$0.00	0	\$0.00	0	0.0	\$0.00
TARGETED CASE MANAGEMENT	\$103,083.84	507	\$203.32	11,931	23.5	\$8.64
FSD CASE MANAGEMENT	\$3,201.80	2	\$1,600.90	40	20.0	\$80.05
EPSDT SERVICES	\$1,566,011.65	3,723 *	\$420.63	237,581	63.8	\$6.59
EPSDT SCREENINGS	\$253,859.19	543	\$467.51	18,967	34.9	\$13.38
EPSDT REFERRAL SERVICES	\$1,312,152.46	3,428	\$382.77	218,614	63.8	\$6.00
EPSDT TARGETED CASE MGMT	\$0.00	0	\$0.00	0	0.0	\$0.00
MANAGED CARE PREMIUMS	\$99,711,635.11	347,136 *	\$287.24			
TOTAL	\$129,744,654.34	355,969 *	\$364.48			

* Unduplicated total.

** Recipients are not added to the total.

**TABLE 23
MO HEALTHNET RECIPIENTS AND PAYMENTS BY ELIGIBILITY CATEGORY
AUGUST 2020**

**ELIGIBILITY CATEGORY: PRESUMPTIVE ELIGIBILITY
NUMBER OF ELIGIBLES ENROLLED ON 08/31/20: 163**

	EXPENDITURES	RECIPIENTS	COST PER RECIPIENT	UNITS OF SERVICE	UNITS PER RECIPIENT	COST PER SERVICE
NURSING FACILITIES	\$0.00	0 *	\$0.00	0	0.0	\$0.00
HOSPITALS	\$63,750.92	239 *	\$266.74	1,536	6.4	\$41.50
INPATIENT	\$0.00	0	\$0.00	0	0.0	\$0.00
OUTPATIENT	\$63,750.92	239	\$266.74	1,536	6.4	\$41.50
DENTAL SERVICES	\$0.00	0 *	\$0.00	0	0.0	\$0.00
PHARMACY	\$15,422.29	169 *	\$91.26	333	2.0	\$46.31
PART D - COPAYS	-\$0.90	0 *	\$0.00	1	0.0	-\$0.90
PHYSICIAN RELATED	\$127,361.83	551 *	\$231.15	1,955	3.6	\$65.15
PHYSICIAN	\$408.91	7	\$58.42	12	1.7	\$34.08
CLINIC	\$22,966.63	282	\$81.44	569	2.0	\$40.36
FAMILY PLANNING	\$1,730.19	15	\$115.35	23	1.5	\$75.23
X-RAY AND LAB	\$19,875.40	113	\$175.89	675	6.0	\$29.45
NURSE PRACTITIONER	\$0.00	0	\$0.00	0	0.0	\$0.00
PODIATRY	\$0.00	0	\$0.00	0	0.0	\$0.00
CRNA SERVICES	\$0.00	0	\$0.00	0	0.0	\$0.00
RURAL HEALTH CLINICS	\$13,036.02	65	\$200.55	84	1.3	\$155.19
CASE MANAGEMENT	\$2,461.75	52	\$47.34	55	1.1	\$44.76
FED QUALIFIED HEALTH CARE	\$66,882.93	205	\$326.26	537	2.6	\$124.55
PSYCHOLOGIST SERVICES	\$0.00	0	\$0.00	0	0.0	\$0.00
IN-HOME SERVICES	\$0.00	0 *	\$0.00	0	0.0	\$0.00
HOME HEALTH SERVICES	\$0.00	0	\$0.00	0	0.0	\$0.00
ADULT DAY HEALTH CARE	\$0.00	0	\$0.00	0	0.0	\$0.00
AGED AND DISABLED WAIVER	\$0.00	0	\$0.00	0	0.0	\$0.00
PERSONAL CARE	\$0.00	0	\$0.00	0	0.0	\$0.00
AIDS WAIVER	\$0.00	0	\$0.00	0	0.0	\$0.00
PHYSICAL DISABLED WAIVER	\$0.00	0	\$0.00	0	0.0	\$0.00
INDEPENDENT LIVING WAIVER	\$0.00	0	\$0.00	0	0.0	\$0.00
FAMILY CARE GIVING WAIVER	\$0.00	0	\$0.00	0	0.0	\$0.00
BRAIN INJURY WAIVER	\$0.00	0	\$0.00	0	0.0	\$0.00
REHAB AND SPECIALTY SERVICES	\$670.31	869 *	\$0.77	2,179	2.5	\$0.31
AUDIOLOGY SERVICES	\$0.00	0	\$0.00	0	0.0	\$0.00
OPTOMETRIC SERVICES	\$0.00	0	\$0.00	0	0.0	\$0.00
DURABLE MEDICAL EQUIPMENT	\$0.00	0	\$0.00	0	0.0	\$0.00
AMBULANCE SERVICES	\$283.65	3	\$94.55	18	6.0	\$15.76
REHABILITATION CENTER	\$0.00	0	\$0.00	0	0.0	\$0.00
HOSPICE	\$0.00	0	\$0.00	0	0.0	\$0.00
NON-EMERGENCY TRANS	\$386.66	869	\$0.44	2,161	2.5	\$0.18
NON-PARTICIPATING PROV	\$0.00	0	\$0.00	0	0.0	\$0.00
COMPREHENSIVE DAY REHAB	\$0.00	0	\$0.00	0	0.0	\$0.00
DISEASE MANAGEMENT	\$0.00	0	\$0.00	0	0.0	\$0.00
BUY-IN PREMIUMS	\$0.00	0 **	\$0.00			
PART-A	\$0.00	0	\$0.00			
PART-B	\$0.00	0	\$0.00			
MENTAL HEALTH SERVICES	\$0.00	0 *	\$0.00	0	0.0	\$0.00
PRIVATE HOME ICF/ID	\$0.00	0	\$0.00	0	0.0	\$0.00
ID/DD WAIVER	\$0.00	0	\$0.00	0	0.0	\$0.00
PSYCH REHAB-PRIVATE	\$0.00	0	\$0.00	0	0.0	\$0.00
CSTAR - PRIVATE	\$0.00	0	\$0.00	0	0.0	\$0.00
TARGETED CASE MANAGEMENT	\$0.00	0	\$0.00	0	0.0	\$0.00
COMMUNITY SUPPORT WAIVER	\$0.00	0	\$0.00	0	0.0	\$0.00
CERT COMM BEHAV HLTH CLINC	\$0.00	0	\$0.00	0	0.0	\$0.00
STATE INSTITUTIONS	\$0.00	0 *	\$0.00	0	0.0	\$0.00
ICF/INTELLECTUAL DISABILITIES	\$0.00	0	\$0.00	0	0.0	\$0.00
MENTAL HOSPITAL	\$0.00	0	\$0.00	0	0.0	\$0.00
PSYCH CARE UNDER AGE 22	\$0.00	0	\$0.00	0	0.0	\$0.00
PSYCH REHAB-PUBLIC	\$0.00	0	\$0.00	0	0.0	\$0.00
CSTAR - PUBLIC	\$0.00	0	\$0.00	0	0.0	\$0.00
TARGETED CASE MANAGEMENT	\$0.00	0	\$0.00	0	0.0	\$0.00
FSD CASE MANAGEMENT	\$0.00	0	\$0.00	0	0.0	\$0.00
EPSDT SERVICES	\$10,103.61	51 *	\$198.11	109	2.1	\$92.69
EPSDT SCREENINGS	\$0.00	0	\$0.00	0	0.0	\$0.00
EPSDT REFERRAL SERVICES	\$10,103.61	51	\$198.11	109	2.1	\$92.69
EPSDT TARGETED CASE MGMT	\$0.00	0	\$0.00	0	0.0	\$0.00
MANAGED CARE PREMIUMS	\$0.00	0 *	\$0.00			
TOTAL	\$217,308.06	1,116 *	\$194.72			

* Unduplicated total.

** Recipients are not added to the total.

**TABLE 23
MO HEALTHNET RECIPIENTS AND PAYMENTS BY ELIGIBILITY CATEGORY
AUGUST 2020**

**ELIGIBILITY CATEGORY: MOCDD
NUMBER OF ELIGIBLES ENROLLED ON 08/31/20: 342**

	EXPENDITURES	RECIPIENTS	COST PER RECIPIENT	UNITS OF SERVICE	UNITS PER RECIPIENT	COST PER SERVICE
NURSING FACILITIES	\$0.00	0 *	\$0.00	0	0.0	\$0.00
HOSPITALS	\$57,379.76	30 *	\$1,912.66	178	5.9	\$322.36
INPATIENT	\$24,136.60	1	\$24,136.60	31	31.0	\$778.60
OUTPATIENT	\$33,243.16	29	\$1,146.32	147	5.1	\$226.14
DENTAL SERVICES	\$139.25	3 *	\$46.42	6	2.0	\$23.21
PHARMACY	\$48,843.77	209 *	\$233.70	791	3.8	\$61.75
PART D - COPAYS	\$0.00	0 *	\$0.00	0	0.0	\$0.00
PHYSICIAN RELATED	\$2,167.49	23 *	\$94.24	180	7.8	\$12.04
PHYSICIAN	\$82.92	1	\$82.92	1	1.0	\$82.92
CLINIC	\$1,459.85	17	\$85.87	170	10.0	\$8.59
FAMILY PLANNING	\$138.99	2	\$69.50	2	1.0	\$69.50
X-RAY AND LAB	\$0.00	0	\$0.00	0	0.0	\$0.00
NURSE PRACTITIONER	\$0.00	0	\$0.00	0	0.0	\$0.00
PODIATRY	\$57.12	1	\$57.12	1	1.0	\$57.12
CRNA SERVICES	\$0.00	0	\$0.00	0	0.0	\$0.00
RURAL HEALTH CLINICS	\$428.61	5	\$85.72	6	1.2	\$71.44
CASE MANAGEMENT	\$0.00	0	\$0.00	0	0.0	\$0.00
FED QUALIFIED HEALTH CARE	\$0.00	0	\$0.00	0	0.0	\$0.00
PSYCHOLOGIST SERVICES	\$0.00	0	\$0.00	0	0.0	\$0.00
IN-HOME SERVICES	\$36.72	3 *	\$12.24	8	2.7	\$4.59
HOME HEALTH SERVICES	\$0.00	0	\$0.00	0	0.0	\$0.00
ADULT DAY HEALTH CARE	\$0.00	0	\$0.00	0	0.0	\$0.00
AGED AND DISABLED WAIVER	\$0.00	0	\$0.00	0	0.0	\$0.00
PERSONAL CARE	\$36.72	3	\$12.24	8	2.7	\$4.59
AIDS WAIVER	\$0.00	0	\$0.00	0	0.0	\$0.00
PHYSICAL DISABLED WAIVER	\$0.00	0	\$0.00	0	0.0	\$0.00
INDEPENDENT LIVING WAIVER	\$0.00	0	\$0.00	0	0.0	\$0.00
FAMILY CARE GIVING WAIVER	\$0.00	0	\$0.00	0	0.0	\$0.00
BRAIN INJURY WAIVER	\$0.00	0	\$0.00	0	0.0	\$0.00
REHAB AND SPECIALTY SERVICES	\$47,533.16	341 *	\$139.39	938	2.8	\$50.68
AUDIOLOGY SERVICES	\$0.00	0	\$0.00	0	0.0	\$0.00
OPTOMETRIC SERVICES	\$0.00	0	\$0.00	0	0.0	\$0.00
DURABLE MEDICAL EQUIPMENT	\$41,781.45	35	\$1,193.76	253	7.2	\$165.14
AMBULANCE SERVICES	\$16.22	1	\$16.22	3	3.0	\$5.41
REHABILITATION CENTER	\$0.00	0	\$0.00	0	0.0	\$0.00
HOSPICE	\$0.00	0	\$0.00	0	0.0	\$0.00
NON-EMERGENCY TRANS	\$5,735.49	341	\$16.82	682	2.0	\$8.41
NON-PARTICIPATING PROV	\$0.00	0	\$0.00	0	0.0	\$0.00
COMPREHENSIVE DAY REHAB	\$0.00	0	\$0.00	0	0.0	\$0.00
DISEASE MANAGEMENT	\$0.00	0	\$0.00	0	0.0	\$0.00
BUY-IN PREMIUMS	\$0.00	0 **	\$0.00			
PART-A	\$0.00	0	\$0.00			
PART-B	\$0.00	0	\$0.00			
MENTAL HEALTH SERVICES	\$528,092.79	300 *	\$1,760.31	96,267	320.9	\$5.49
PRIVATE HOME ICF/ID	\$0.00	0	\$0.00	0	0.0	\$0.00
ID/DD WAIVER	\$443,894.04	246	\$1,804.45	85,696	348.4	\$5.18
PSYCH REHAB-PRIVATE	\$0.00	0	\$0.00	0	0.0	\$0.00
CSTAR - PRIVATE	\$0.00	0	\$0.00	0	0.0	\$0.00
TARGETED CASE MANAGEMENT	\$61,309.44	170	\$360.64	7,096	41.7	\$8.64
COMMUNITY SUPPORT WAIVER	\$19,352.83	7	\$2,764.69	3,461	494.4	\$5.59
CERT COMM BEHAV HLTH CLINC	\$3,536.48	4	\$884.12	14	3.5	\$252.61
STATE INSTITUTIONS	\$37,722.24	110 *	\$342.93	4,366	39.7	\$8.64
ICF/INTELLECTUAL DISABILITIES	\$0.00	0	\$0.00	0	0.0	\$0.00
MENTAL HOSPITAL	\$0.00	0	\$0.00	0	0.0	\$0.00
PSYCH CARE UNDER AGE 22	\$0.00	0	\$0.00	0	0.0	\$0.00
PSYCH REHAB-PUBLIC	\$0.00	0	\$0.00	0	0.0	\$0.00
CSTAR - PUBLIC	\$0.00	0	\$0.00	0	0.0	\$0.00
TARGETED CASE MANAGEMENT	\$37,722.24	110	\$342.93	4,366	39.7	\$8.64
FSD CASE MANAGEMENT	\$0.00	0	\$0.00	0	0.0	\$0.00
EPSDT SERVICES	\$542,794.23	213 *	\$2,548.33	106,344	499.3	\$5.10
EPSDT SCREENINGS	\$915.59	4	\$228.90	33	8.3	\$27.75
EPSDT REFERRAL SERVICES	\$541,878.64	211	\$2,568.15	106,311	503.8	\$5.10
EPSDT TARGETED CASE MGMT	\$0.00	0	\$0.00	0	0.0	\$0.00
MANAGED CARE PREMIUMS	\$0.00	0 *	\$0.00			
TOTAL	\$1,264,709.41	350 *	\$3,613.46			

* Unduplicated total.

** Recipients are not added to the total.

**TABLE 23
MO HEALTHNET RECIPIENTS AND PAYMENTS BY ELIGIBILITY CATEGORY
AUGUST 2020**

**ELIGIBILITY CATEGORY: MO HEALTHNET FOR KIDS (SCHIP)
NUMBER OF ELIGIBLES ENROLLED ON 08/31/20: 35,423**

	EXPENDITURES	RECIPIENTS	COST PER RECIPIENT	UNITS OF SERVICE	UNITS PER RECIPIENT	COST PER SERVICE
NURSING FACILITIES	\$0.00	0 *	\$0.00	0	0.0	\$0.00
HOSPITALS	\$244,289.98	578 *	\$422.65	2,257	3.9	\$108.24
INPATIENT	\$47,609.95	6	\$7,934.99	117	19.5	\$406.92
OUTPATIENT	\$196,680.03	574	\$342.65	2,140	3.7	\$91.91
DENTAL SERVICES	\$5,699.41	21 *	\$271.40	151	7.2	\$37.74
PHARMACY	\$2,177,819.26	6,494 *	\$335.36	12,856	2.0	\$169.40
PART D - COPAYS	\$0.00	0 *	\$0.00	0	0.0	\$0.00
PHYSICIAN RELATED	\$79,433.61	813 *	\$97.70	1,709	2.1	\$46.48
PHYSICIAN	\$256.59	5	\$51.32	6	1.2	\$42.77
CLINIC	\$19,080.31	108	\$176.67	865	8.0	\$22.06
FAMILY PLANNING	\$42,457.22	624	\$68.04	622	1.0	\$68.26
X-RAY AND LAB	\$900.41	14	\$64.32	33	2.4	\$27.29
NURSE PRACTITIONER	\$0.00	0	\$0.00	0	0.0	\$0.00
PODIATRY	\$0.00	0	\$0.00	0	0.0	\$0.00
CRNA SERVICES	\$0.00	0	\$0.00	0	0.0	\$0.00
RURAL HEALTH CLINICS	\$3,934.63	36	\$109.30	39	1.1	\$100.89
CASE MANAGEMENT	\$0.00	0	\$0.00	0	0.0	\$0.00
FED QUALIFIED HEALTH CARE	\$12,305.66	45	\$273.46	136	3.0	\$90.48
PSYCHOLOGIST SERVICES	\$498.79	1	\$498.79	8	8.0	\$62.35
IN-HOME SERVICES	\$0.00	0 *	\$0.00	0	0.0	\$0.00
HOME HEALTH SERVICES	\$0.00	0	\$0.00	0	0.0	\$0.00
ADULT DAY HEALTH CARE	\$0.00	0	\$0.00	0	0.0	\$0.00
AGED AND DISABLED WAIVER	\$0.00	0	\$0.00	0	0.0	\$0.00
PERSONAL CARE	\$0.00	0	\$0.00	0	0.0	\$0.00
AIDS WAIVER	\$0.00	0	\$0.00	0	0.0	\$0.00
PHYSICAL DISABLED WAIVER	\$0.00	0	\$0.00	0	0.0	\$0.00
INDEPENDENT LIVING WAIVER	\$0.00	0	\$0.00	0	0.0	\$0.00
FAMILY CARE GIVING WAIVER	\$0.00	0	\$0.00	0	0.0	\$0.00
BRAIN INJURY WAIVER	\$0.00	0	\$0.00	0	0.0	\$0.00
REHAB AND SPECIALTY SERVICES	\$2,653.54	2,055 *	\$1.29	2,537	1.2	\$1.05
AUDIOLOGY SERVICES	\$38.40	1	\$38.40	24	24.0	\$1.60
OPTOMETRIC SERVICES	\$602.77	10	\$60.28	26	2.6	\$23.18
DURABLE MEDICAL EQUIPMENT	\$5,887.64	7	\$841.09	26	3.7	\$226.45
AMBULANCE SERVICES	-\$4,002.05	1	-\$4,002.05	-46	-46.0	-\$87.00
REHABILITATION CENTER	\$0.00	0	\$0.00	0	0.0	\$0.00
HOSPICE	\$0.00	0	\$0.00	0	0.0	\$0.00
NON-EMERGENCY TRANS	\$126.78	2,037	\$0.06	2,507	1.2	\$0.05
NON-PARTICIPATING PROV	\$0.00	0	\$0.00	0	0.0	\$0.00
COMPREHENSIVE DAY REHAB	\$0.00	0	\$0.00	0	0.0	\$0.00
DISEASE MANAGEMENT	\$0.00	0	\$0.00	0	0.0	\$0.00
BUY-IN PREMIUMS	\$0.00	0 **	\$0.00			
PART-A	\$0.00	0	\$0.00			
PART-B	\$0.00	0	\$0.00			
MENTAL HEALTH SERVICES	\$454,146.21	438 *	\$1,036.86	19,860	45.3	\$22.87
PRIVATE HOME ICF/ID	\$0.00	0	\$0.00	0	0.0	\$0.00
ID/DD WAIVER	\$6,221.40	11	\$565.58	1,003	91.2	\$6.20
PSYCH REHAB-PRIVATE	\$34,138.56	56	\$609.62	612	10.9	\$55.78
CSTAR - PRIVATE	\$12,927.07	10	\$1,292.71	809	80.9	\$15.98
TARGETED CASE MANAGEMENT	\$42,897.60	166	\$258.42	4,965	29.9	\$8.64
COMMUNITY SUPPORT WAIVER	\$47,882.04	18	\$2,660.11	11,232	624.0	\$4.26
CERT COMM BEHAV HLTH CLINIC	\$310,079.54	203	\$1,527.49	1,239	6.1	\$250.27
STATE INSTITUTIONS	\$20,329.92	92 *	\$220.98	2,353	25.6	\$8.64
ICF/INTELLECTUAL DISABILITIES	\$0.00	0	\$0.00	0	0.0	\$0.00
MENTAL HOSPITAL	\$0.00	0	\$0.00	0	0.0	\$0.00
PSYCH CARE UNDER AGE 22	\$0.00	0	\$0.00	0	0.0	\$0.00
PSYCH REHAB-PUBLIC	\$0.00	0	\$0.00	0	0.0	\$0.00
CSTAR - PUBLIC	\$0.00	0	\$0.00	0	0.0	\$0.00
TARGETED CASE MANAGEMENT	\$20,329.92	92	\$220.98	2,353	25.6	\$8.64
FSD CASE MANAGEMENT	\$0.00	0	\$0.00	0	0.0	\$0.00
EPSDT SERVICES	\$172,209.88	310 *	\$555.52	21,954	70.8	\$7.84
EPSDT SCREENINGS	\$55,740.35	50	\$1,114.81	5,539	110.8	\$10.06
EPSDT REFERRAL SERVICES	\$116,469.53	275	\$423.53	16,415	59.7	\$7.10
EPSDT TARGETED CASE MGMT	\$0.00	0	\$0.00	0	0.0	\$0.00
MANAGED CARE PREMIUMS	\$7,894,054.56	33,831 *	\$233.34			
TOTAL	\$11,050,636.37	34,307 *	\$322.11			

* Unduplicated total.

** Recipients are not added to the total.

**TABLE 23
MO HEALTHNET RECIPIENTS AND PAYMENTS BY ELIGIBILITY CATEGORY
AUGUST 2020**

**ELIGIBILITY CATEGORY: TICKET TO WORK HEALTH ASSURANCE (TWA) PROGRAM - PREMIUM
NUMBER OF ELIGIBLES ENROLLED ON 08/31/20: 1,859**

	EXPENDITURES	RECIPIENTS	COST PER RECIPIENT	UNITS OF SERVICE	UNITS PER RECIPIENT	COST PER SERVICE
NURSING FACILITIES	\$0.00	0 *	\$0.00	0	0.0	\$0.00
HOSPITALS	\$949,683.39	490 *	\$1,938.13	7,718	15.8	\$123.05
INPATIENT	\$417,773.83	43	\$9,715.67	525	12.2	\$795.76
OUTPATIENT	\$531,909.56	475	\$1,119.81	7,193	15.1	\$73.95
DENTAL SERVICES	\$2,563.70	18 *	\$142.43	53	2.9	\$48.37
PHARMACY	\$527,293.59	573 *	\$920.23	62,778	109.6	\$8.40
PART D - COPAYS	\$2,279.73	433 *	\$5.26	2,674	6.2	\$0.85
PHYSICIAN RELATED	\$283,118.14	874 *	\$323.93	11,484	13.1	\$24.65
PHYSICIAN	\$2,853.20	14	\$203.80	83	5.9	\$34.38
CLINIC	\$232,597.44	725	\$320.82	10,632	14.7	\$21.88
FAMILY PLANNING	\$1,462.69	21	\$69.65	23	1.1	\$63.60
X-RAY AND LAB	\$5,553.94	82	\$67.73	243	3.0	\$22.86
NURSE PRACTITIONER	-\$22.66	1	-\$22.66	-1	-1.0	-\$22.66
PODIATRY	\$1,405.27	26	\$54.05	51	2.0	\$27.55
CRNA SERVICES	\$0.00	0	\$0.00	0	0.0	\$0.00
RURAL HEALTH CLINICS	\$12,098.69	96	\$126.03	133	1.4	\$90.97
CASE MANAGEMENT	\$0.00	0	\$0.00	0	0.0	\$0.00
FED QUALIFIED HEALTH CARE	\$24,809.51	89	\$278.76	232	2.6	\$106.94
PSYCHOLOGIST SERVICES	\$2,360.06	38	\$62.11	88	2.3	\$26.82
IN-HOME SERVICES	\$146,483.59	131 *	\$1,118.20	35,159	268.4	\$4.17
HOME HEALTH SERVICES	\$1,266.54	3	\$422.18	42	14.0	\$30.16
ADULT DAY HEALTH CARE	\$1,002.24	1	\$1,002.24	432	432.0	\$2.32
AGED AND DISABLED WAIVER	\$0.00	0	\$0.00	0	0.0	\$0.00
PERSONAL CARE	\$131,836.36	125	\$1,054.69	31,646	253.2	\$4.17
AIDS WAIVER	\$0.00	0	\$0.00	0	0.0	\$0.00
PHYSICAL DISABLED WAIVER	\$0.00	0	\$0.00	0	0.0	\$0.00
INDEPENDENT LIVING WAIVER	\$12,378.45	13	\$952.19	3,039	233.8	\$4.07
FAMILY CARE GIVING WAIVER	\$0.00	0	\$0.00	0	0.0	\$0.00
BRAIN INJURY WAIVER	\$0.00	0	\$0.00	0	0.0	\$0.00
REHAB AND SPECIALTY SERVICES	\$99,592.57	2,713 *	\$36.71	26,895	9.9	\$3.70
AUDIOLOGY SERVICES	\$21.18	2	\$10.59	4	2.0	\$5.30
OPTOMETRIC SERVICES	\$4,280.47	61	\$70.17	159	2.6	\$26.92
DURABLE MEDICAL EQUIPMENT	\$30,173.96	168	\$179.61	19,762	117.6	\$1.53
AMBULANCE SERVICES	\$17,501.42	20	\$875.07	1,069	53.5	\$16.37
REHABILITATION CENTER	\$0.00	0	\$0.00	0	0.0	\$0.00
HOSPICE	\$0.00	0	\$0.00	0	0.0	\$0.00
NON-EMERGENCY TRANS	\$47,624.63	2,700	\$17.64	5,901	2.2	\$8.07
NON-PARTICIPATING PROV	\$0.00	0	\$0.00	0	0.0	\$0.00
COMPREHENSIVE DAY REHAB	\$0.00	0	\$0.00	0	0.0	\$0.00
DISEASE MANAGEMENT	-\$9.09	1	-\$9.09	0	0.0	\$0.00
BUY-IN PREMIUMS	\$0.00	0 **	\$0.00			
PART-A	\$0.00	0	\$0.00			
PART-B	\$0.00	0	\$0.00			
MENTAL HEALTH SERVICES	\$1,947,411.72	654 *	\$2,977.69	82,904	126.8	\$23.49
PRIVATE HOME ICF/ID	\$0.00	0	\$0.00	0	0.0	\$0.00
ID/DD WAIVER	\$1,493,037.72	259	\$5,764.62	51,151	197.5	\$29.19
PSYCH REHAB-PRIVATE	\$41,716.27	63	\$662.16	858	13.6	\$48.62
CSTAR - PRIVATE	\$5,154.54	5	\$1,030.91	290	58.0	\$17.77
TARGETED CASE MANAGEMENT	\$114,013.44	290	\$393.15	13,196	45.5	\$8.64
COMMUNITY SUPPORT WAIVER	\$90,090.04	51	\$1,766.47	16,548	324.5	\$5.44
CERT COMM BEHAV HLTH CLINIC	\$203,399.71	217	\$937.33	861	4.0	\$236.24
STATE INSTITUTIONS	\$21,487.68	72 *	\$298.44	2,487	34.5	\$8.64
ICF/INTELLECTUAL DISABILITIES	\$0.00	0	\$0.00	0	0.0	\$0.00
MENTAL HOSPITAL	\$0.00	0	\$0.00	0	0.0	\$0.00
PSYCH CARE UNDER AGE 22	\$0.00	0	\$0.00	0	0.0	\$0.00
PSYCH REHAB-PUBLIC	\$0.00	0	\$0.00	0	0.0	\$0.00
CSTAR - PUBLIC	\$0.00	0	\$0.00	0	0.0	\$0.00
TARGETED CASE MANAGEMENT	\$21,487.68	72	\$298.44	2,487	34.5	\$8.64
FSD CASE MANAGEMENT	\$0.00	0	\$0.00	0	0.0	\$0.00
EPSDT SERVICES	\$729.43	5 *	\$145.89	7	1.4	\$104.20
EPSDT SCREENINGS	\$64.19	1	\$64.19	1	1.0	\$64.19
EPSDT REFERRAL SERVICES	\$665.24	4	\$166.31	6	1.5	\$110.87
EPSDT TARGETED CASE MGMT	\$0.00	0	\$0.00	0	0.0	\$0.00
MANAGED CARE PREMIUMS	\$0.00	0 *	\$0.00			
TOTAL	\$3,980,643.54	2,875 *	\$1,384.57			

* Unduplicated total.

** Recipients are not added to the total.

**TABLE 23
MO HEALTHNET RECIPIENTS AND PAYMENTS BY ELIGIBILITY CATEGORY
AUGUST 2020**

**ELIGIBILITY CATEGORY: TICKET TO WORK HEALTH ASSURANCE (TWA) PROGRAM - NON-PREMIUM
NUMBER OF ELIGIBLES ENROLLED ON 08/31/20: 343**

	EXPENDITURES	RECIPIENTS	COST PER RECIPIENT	UNITS OF SERVICE	UNITS PER RECIPIENT	COST PER SERVICE
NURSING FACILITIES	\$0.00	0 *	\$0.00	0	0.0	\$0.00
HOSPITALS	\$73,100.72	85 *	\$860.01	661	7.8	\$110.59
INPATIENT	\$19,786.06	5	\$3,957.21	34	6.8	\$581.94
OUTPATIENT	\$53,314.66	82	\$650.18	627	7.7	\$85.03
DENTAL SERVICES	\$148.55	3 *	\$49.52	7	2.3	\$21.22
PHARMACY	\$61,814.08	132 *	\$468.29	612	4.6	\$101.00
PART D - COPAYS	\$177.21	72 *	\$2.46	448	6.2	\$0.40
PHYSICIAN RELATED	\$41,114.85	165 *	\$249.18	1,242	7.5	\$33.10
PHYSICIAN	\$625.93	2	\$312.97	3	1.5	\$208.64
CLINIC	\$27,670.41	135	\$204.97	1,022	7.6	\$27.07
FAMILY PLANNING	\$200.95	2	\$100.48	3	1.5	\$66.98
X-RAY AND LAB	\$1,284.20	16	\$80.26	66	4.1	\$19.46
NURSE PRACTITIONER	\$0.00	0	\$0.00	0	0.0	\$0.00
PODIATRY	\$414.81	11	\$37.71	23	2.1	\$18.04
CRNA SERVICES	\$0.00	0	\$0.00	0	0.0	\$0.00
RURAL HEALTH CLINICS	\$2,821.54	22	\$128.25	31	1.4	\$91.02
CASE MANAGEMENT	\$0.00	0	\$0.00	0	0.0	\$0.00
FED QUALIFIED HEALTH CARE	\$7,927.17	24	\$330.30	81	3.4	\$97.87
PSYCHOLOGIST SERVICES	\$169.84	6	\$28.31	13	2.2	\$13.06
IN-HOME SERVICES	\$23,097.19	22 *	\$1,049.87	5,249	238.6	\$4.40
HOME HEALTH SERVICES	\$0.00	0	\$0.00	0	0.0	\$0.00
ADULT DAY HEALTH CARE	\$0.00	0	\$0.00	0	0.0	\$0.00
AGED AND DISABLED WAIVER	\$0.00	0	\$0.00	0	0.0	\$0.00
PERSONAL CARE	\$23,097.19	22	\$1,049.87	5,249	238.6	\$4.40
AIDS WAIVER	\$0.00	0	\$0.00	0	0.0	\$0.00
PHYSICAL DISABLED WAIVER	\$0.00	0	\$0.00	0	0.0	\$0.00
INDEPENDENT LIVING WAIVER	\$0.00	0	\$0.00	0	0.0	\$0.00
FAMILY CARE GIVING WAIVER	\$0.00	0	\$0.00	0	0.0	\$0.00
BRAIN INJURY WAIVER	\$0.00	0	\$0.00	0	0.0	\$0.00
REHAB AND SPECIALTY SERVICES	\$6,031.81	40 *	\$150.80	1,839	46.0	\$3.28
AUDIOLOGY SERVICES	\$17.64	1	\$17.64	1	1.0	\$17.64
OPTOMETRIC SERVICES	\$399.33	8	\$49.92	20	2.5	\$19.97
DURABLE MEDICAL EQUIPMENT	\$2,361.96	24	\$98.42	1,604	66.8	\$1.47
AMBULANCE SERVICES	\$3,161.83	6	\$526.97	209	34.8	\$15.13
REHABILITATION CENTER	\$0.00	0	\$0.00	0	0.0	\$0.00
HOSPICE	\$0.00	0	\$0.00	0	0.0	\$0.00
NON-EMERGENCY TRANS	\$0.00	0	\$0.00	0	0.0	\$0.00
NON-PARTICIPATING PROV	\$0.00	0	\$0.00	0	0.0	\$0.00
COMPREHENSIVE DAY REHAB	\$0.00	0	\$0.00	0	0.0	\$0.00
DISEASE MANAGEMENT	\$91.05	1	\$91.05	5	5.0	\$18.21
BUY-IN PREMIUMS	\$0.00	0 **	\$0.00			
PART-A	\$0.00	0	\$0.00			
PART-B	\$0.00	0	\$0.00			
MENTAL HEALTH SERVICES	\$524,462.91	154 *	\$3,405.60	18,323	119.0	\$28.62
PRIVATE HOME ICF/ID	\$0.00	0	\$0.00	0	0.0	\$0.00
ID/DD WAIVER	\$433,670.95	79	\$5,489.51	11,200	141.8	\$38.72
PSYCH REHAB-PRIVATE	\$2,559.60	5	\$511.92	83	16.6	\$30.84
CSTAR - PRIVATE	\$1,069.47	1	\$1,069.47	41	41.0	\$26.08
TARGETED CASE MANAGEMENT	\$32,823.36	88	\$372.99	3,799	43.2	\$8.64
COMMUNITY SUPPORT WAIVER	\$19,716.92	12	\$1,643.08	3,059	254.9	\$6.45
CERT COMM BEHAV HLTH CLINIC	\$34,622.61	25	\$1,384.90	141	5.6	\$245.55
STATE INSTITUTIONS	\$6,773.76	24 *	\$282.24	784	32.7	\$8.64
ICF/INTELLECTUAL DISABILITIES	\$0.00	0	\$0.00	0	0.0	\$0.00
MENTAL HOSPITAL	\$0.00	0	\$0.00	0	0.0	\$0.00
PSYCH CARE UNDER AGE 22	\$0.00	0	\$0.00	0	0.0	\$0.00
PSYCH REHAB-PUBLIC	\$0.00	0	\$0.00	0	0.0	\$0.00
CSTAR - PUBLIC	\$0.00	0	\$0.00	0	0.0	\$0.00
TARGETED CASE MANAGEMENT	\$6,773.76	24	\$282.24	784	32.7	\$8.64
FSD CASE MANAGEMENT	\$0.00	0	\$0.00	0	0.0	\$0.00
EPSDT SERVICES	\$0.00	0 *	\$0.00	0	0.0	\$0.00
EPSDT SCREENINGS	\$0.00	0	\$0.00	0	0.0	\$0.00
EPSDT REFERRAL SERVICES	\$0.00	0	\$0.00	0	0.0	\$0.00
EPSDT TARGETED CASE MGMT	\$0.00	0	\$0.00	0	0.0	\$0.00
MANAGED CARE PREMIUMS	\$0.00	0 *	\$0.00			
TOTAL	\$736,721.08	323 *	\$2,280.87			

* Unduplicated total.

** Recipients are not added to the total.

**TABLE 23
MO HEALTHNET RECIPIENTS AND PAYMENTS BY ELIGIBILITY CATEGORY
AUGUST 2020**

ELIGIBILITY CATEGORY: WOMEN WITH BREAST OR CERVICAL CANCER (BCCT)
NUMBER OF ELIGIBLES ENROLLED ON 08/31/20: 2,290

	EXPENDITURES	RECIPIENTS	COST PER RECIPIENT	UNITS OF SERVICE	UNITS PER RECIPIENT	COST PER SERVICE
NURSING FACILITIES	\$0.00	0 *	\$0.00	0	0.0	\$0.00
HOSPITALS	\$1,198,593.05	752 *	\$1,593.87	8,731	11.6	\$137.28
INPATIENT	\$100,132.65	26	\$3,851.26	146	5.6	\$685.84
OUTPATIENT	\$1,098,460.40	751	\$1,462.66	8,585	11.4	\$127.95
DENTAL SERVICES	\$1,581.17	13 *	\$121.63	29	2.2	\$54.52
PHARMACY	\$1,089,432.66	1,128 *	\$965.81	5,639	5.0	\$193.20
PART D - COPAYS	\$379.90	86 *	\$4.42	617	7.2	\$0.62
PHYSICIAN RELATED	\$348,150.63	1,098 *	\$317.08	14,618	13.3	\$23.82
PHYSICIAN	\$907.73	14	\$64.84	18	1.3	\$50.43
CLINIC	\$239,312.01	926	\$258.44	13,163	14.2	\$18.18
FAMILY PLANNING	\$516.76	11	\$46.98	14	1.3	\$36.91
X-RAY AND LAB	\$41,295.26	179	\$230.70	792	4.4	\$52.14
NURSE PRACTITIONER	\$0.00	0	\$0.00	0	0.0	\$0.00
PODIATRY	\$412.36	7	\$58.91	10	1.4	\$41.24
CRNA SERVICES	\$0.00	0	\$0.00	0	0.0	\$0.00
RURAL HEALTH CLINICS	\$15,969.10	103	\$155.04	123	1.2	\$129.83
CASE MANAGEMENT	\$0.00	0	\$0.00	0	0.0	\$0.00
FED QUALIFIED HEALTH CARE	\$47,513.57	159	\$298.83	468	2.9	\$101.52
PSYCHOLOGIST SERVICES	\$2,223.84	16	\$138.99	30	1.9	\$74.13
IN-HOME SERVICES	\$147,986.41	126 *	\$1,174.50	36,049	286.1	\$4.11
HOME HEALTH SERVICES	\$1,458.42	6	\$243.07	127	21.2	\$11.48
ADULT DAY HEALTH CARE	\$0.00	0	\$0.00	0	0.0	\$0.00
AGED AND DISABLED WAIVER	\$4,649.81	10	\$464.98	1,040	104.0	\$4.47
PERSONAL CARE	\$141,878.18	118	\$1,202.36	34,882	295.6	\$4.07
AIDS WAIVER	\$0.00	0	\$0.00	0	0.0	\$0.00
PHYSICAL DISABLED WAIVER	\$0.00	0	\$0.00	0	0.0	\$0.00
INDEPENDENT LIVING WAIVER	\$0.00	0	\$0.00	0	0.0	\$0.00
FAMILY CARE GIVING WAIVER	\$0.00	0	\$0.00	0	0.0	\$0.00
BRAIN INJURY WAIVER	\$0.00	0	\$0.00	0	0.0	\$0.00
REHAB AND SPECIALTY SERVICES	\$29,727.55	2,272 *	\$13.08	12,680	5.6	\$2.34
AUDIOLOGY SERVICES	\$20.60	1	\$20.60	1	1.0	\$20.60
OPTOMETRIC SERVICES	\$3,358.24	42	\$79.96	126	3.0	\$26.65
DURABLE MEDICAL EQUIPMENT	\$10,812.26	76	\$142.27	7,466	98.2	\$1.45
AMBULANCE SERVICES	\$14,001.57	27	\$518.58	408	15.1	\$34.32
REHABILITATION CENTER	\$0.00	0	\$0.00	0	0.0	\$0.00
HOSPICE	\$0.00	0	\$0.00	0	0.0	\$0.00
NON-EMERGENCY TRANS	\$1,534.88	2,271	\$0.68	4,679	2.1	\$0.33
NON-PARTICIPATING PROV	\$0.00	0	\$0.00	0	0.0	\$0.00
COMPREHENSIVE DAY REHAB	\$0.00	0	\$0.00	0	0.0	\$0.00
DISEASE MANAGEMENT	\$0.00	0	\$0.00	0	0.0	\$0.00
BUY-IN PREMIUMS	\$0.00	0 **	\$0.00			
PART-A	\$0.00	0	\$0.00			
PART-B	\$0.00	0	\$0.00			
MENTAL HEALTH SERVICES	\$34,694.27	46 *	\$754.22	523	11.4	\$66.34
PRIVATE HOME ICF/ID	\$0.00	0	\$0.00	0	0.0	\$0.00
ID/DD WAIVER	\$0.00	0	\$0.00	0	0.0	\$0.00
PSYCH REHAB-PRIVATE	\$3,117.62	7	\$445.37	73	10.4	\$42.71
CSTAR - PRIVATE	\$9,299.64	11	\$845.42	358	32.6	\$25.98
TARGETED CASE MANAGEMENT	\$0.00	0	\$0.00	0	0.0	\$0.00
COMMUNITY SUPPORT WAIVER	\$0.00	0	\$0.00	0	0.0	\$0.00
CERT COMM BEHAV HLTH CLINIC	\$22,277.01	30	\$742.57	92	3.1	\$242.14
STATE INSTITUTIONS	\$0.00	0 *	\$0.00	0	0.0	\$0.00
ICF/INTELLECTUAL DISABILITIES	\$0.00	0	\$0.00	0	0.0	\$0.00
MENTAL HOSPITAL	\$0.00	0	\$0.00	0	0.0	\$0.00
PSYCH CARE UNDER AGE 22	\$0.00	0	\$0.00	0	0.0	\$0.00
PSYCH REHAB-PUBLIC	\$0.00	0	\$0.00	0	0.0	\$0.00
CSTAR - PUBLIC	\$0.00	0	\$0.00	0	0.0	\$0.00
TARGETED CASE MANAGEMENT	\$0.00	0	\$0.00	0	0.0	\$0.00
FSD CASE MANAGEMENT	\$0.00	0	\$0.00	0	0.0	\$0.00
EPSDT SERVICES	\$1,097.56	5 *	\$219.51	34	6.8	\$32.28
EPSDT SCREENINGS	\$0.00	0	\$0.00	0	0.0	\$0.00
EPSDT REFERRAL SERVICES	\$1,097.56	5	\$219.51	34	6.8	\$32.28
EPSDT TARGETED CASE MGMT	\$0.00	0	\$0.00	0	0.0	\$0.00
MANAGED CARE PREMIUMS	\$0.00	0 *	\$0.00			
TOTAL	\$2,851,643.20	2,322 *	\$1,228.10			

* Unduplicated total.

** Recipients are not added to the total.

**TABLE 23
MO HEALTHNET RECIPIENTS AND PAYMENTS BY ELIGIBILITY CATEGORY
AUGUST 2020**

**ELIGIBILITY CATEGORY: PRESUMPTIVE ELIGIBILITY FOR KIDS
NUMBER OF ELIGIBLES ENROLLED ON 08/31/20: 1,134**

	EXPENDITURES	RECIPIENTS	COST PER RECIPIENT	UNITS OF SERVICE	UNITS PER RECIPIENT	COST PER SERVICE
NURSING FACILITIES	\$0.00	0 *	\$0.00	0	0.0	\$0.00
HOSPITALS	\$49,901.79	73 *	\$683.59	233	3.2	\$214.17
INPATIENT	\$25,296.05	5	\$5,059.21	15	3.0	\$1,686.40
OUTPATIENT	\$24,605.74	70	\$351.51	218	3.1	\$112.87
DENTAL SERVICES	\$358.06	2 *	\$179.03	15	7.5	\$23.87
PHARMACY	\$30,777.82	180 *	\$170.99	332	1.8	\$92.70
PART D - COPAYS	\$0.00	0 *	\$0.00	0	0.0	\$0.00
PHYSICIAN RELATED	\$48,636.38	178 *	\$273.24	867	4.9	\$56.10
PHYSICIAN	\$23.21	1	\$23.21	1	1.0	\$23.21
CLINIC	\$17,089.40	58	\$294.64	435	7.5	\$39.29
FAMILY PLANNING	\$881.95	12	\$73.50	13	1.1	\$67.84
X-RAY AND LAB	\$511.42	11	\$46.49	27	2.5	\$18.94
NURSE PRACTITIONER	\$0.00	0	\$0.00	0	0.0	\$0.00
PODIATRY	\$0.00	0	\$0.00	0	0.0	\$0.00
CRNA SERVICES	\$0.00	0	\$0.00	0	0.0	\$0.00
RURAL HEALTH CLINICS	\$1,487.24	11	\$135.20	12	1.1	\$123.94
CASE MANAGEMENT	\$0.00	0	\$0.00	0	0.0	\$0.00
FED QUALIFIED HEALTH CARE	\$28,226.47	95	\$297.12	371	3.9	\$76.08
PSYCHOLOGIST SERVICES	\$416.69	3	\$138.90	8	2.7	\$52.09
IN-HOME SERVICES	\$0.00	0 *	\$0.00	0	0.0	\$0.00
HOME HEALTH SERVICES	\$0.00	0	\$0.00	0	0.0	\$0.00
ADULT DAY HEALTH CARE	\$0.00	0	\$0.00	0	0.0	\$0.00
AGED AND DISABLED WAIVER	\$0.00	0	\$0.00	0	0.0	\$0.00
PERSONAL CARE	\$0.00	0	\$0.00	0	0.0	\$0.00
AIDS WAIVER	\$0.00	0	\$0.00	0	0.0	\$0.00
PHYSICAL DISABLED WAIVER	\$0.00	0	\$0.00	0	0.0	\$0.00
INDEPENDENT LIVING WAIVER	\$0.00	0	\$0.00	0	0.0	\$0.00
FAMILY CARE GIVING WAIVER	\$0.00	0	\$0.00	0	0.0	\$0.00
BRAIN INJURY WAIVER	\$0.00	0	\$0.00	0	0.0	\$0.00
REHAB AND SPECIALTY SERVICES	\$2,454.33	1,527 *	\$1.61	2,560	1.7	\$0.96
AUDIOLOGY SERVICES	\$0.00	0	\$0.00	0	0.0	\$0.00
OPTOMETRIC SERVICES	\$152.50	2	\$76.25	7	3.5	\$21.79
DURABLE MEDICAL EQUIPMENT	\$1,349.31	3	\$449.77	7	2.3	\$192.76
AMBULANCE SERVICES	\$437.55	2	\$218.78	4	2.0	\$109.39
REHABILITATION CENTER	\$0.00	0	\$0.00	0	0.0	\$0.00
HOSPICE	\$0.00	0	\$0.00	0	0.0	\$0.00
NON-EMERGENCY TRANS	\$514.97	1,526	\$0.34	2,542	1.7	\$0.20
NON-PARTICIPATING PROV	\$0.00	0	\$0.00	0	0.0	\$0.00
COMPREHENSIVE DAY REHAB	\$0.00	0	\$0.00	0	0.0	\$0.00
DISEASE MANAGEMENT	\$0.00	0	\$0.00	0	0.0	\$0.00
BUY-IN PREMIUMS	\$0.00	0 **	\$0.00			
PART-A	\$0.00	0	\$0.00			
PART-B	\$0.00	0	\$0.00			
MENTAL HEALTH SERVICES	\$22,119.50	32 *	\$691.23	134	4.2	\$165.07
PRIVATE HOME ICF/ID	\$0.00	0	\$0.00	0	0.0	\$0.00
ID/DD WAIVER	\$0.00	0	\$0.00	0	0.0	\$0.00
PSYCH REHAB-PRIVATE	\$227.44	1	\$227.44	5	5.0	\$45.49
CSTAR - PRIVATE	\$599.42	5	\$119.88	8	1.6	\$74.93
TARGETED CASE MANAGEMENT	\$336.96	2	\$168.48	39	19.5	\$8.64
COMMUNITY SUPPORT WAIVER	\$0.00	0	\$0.00	0	0.0	\$0.00
CERT COMM BEHAV HLTH CLINC	\$20,955.68	24	\$873.15	82	3.4	\$255.56
STATE INSTITUTIONS	\$0.00	0 *	\$0.00	0	0.0	\$0.00
ICF/INTELLECTUAL DISABILITIES	\$0.00	0	\$0.00	0	0.0	\$0.00
MENTAL HOSPITAL	\$0.00	0	\$0.00	0	0.0	\$0.00
PSYCH CARE UNDER AGE 22	\$0.00	0	\$0.00	0	0.0	\$0.00
PSYCH REHAB-PUBLIC	\$0.00	0	\$0.00	0	0.0	\$0.00
CSTAR - PUBLIC	\$0.00	0	\$0.00	0	0.0	\$0.00
TARGETED CASE MANAGEMENT	\$0.00	0	\$0.00	0	0.0	\$0.00
FSD CASE MANAGEMENT	\$0.00	0	\$0.00	0	0.0	\$0.00
EPSDT SERVICES	\$34,683.75	190 *	\$182.55	363	1.9	\$95.55
EPSDT SCREENINGS	\$12,846.19	67	\$191.73	67	1.0	\$191.73
EPSDT REFERRAL SERVICES	\$21,837.56	153	\$142.73	296	1.9	\$73.78
EPSDT TARGETED CASE MGMT	\$0.00	0	\$0.00	0	0.0	\$0.00
MANAGED CARE PREMIUMS	\$0.00	0 *	\$0.00			
TOTAL	\$188,931.63	1,643 *	\$114.99			

* Unduplicated total.

** Recipients are not added to the total.

**TABLE 23
MO HEALTHNET RECIPIENTS AND PAYMENTS BY ELIGIBILITY CATEGORY
AUGUST 2020**

ELIGIBILITY CATEGORY: VOLUNTARY PLACEMENTS
NUMBER OF ELIGIBLES ENROLLED ON 08/31/20: 0

	EXPENDITURES	RECIPIENTS	COST PER RECIPIENT	UNITS OF SERVICE	UNITS PER RECIPIENT	COST PER SERVICE
NURSING FACILITIES	\$0.00	0 *	\$0.00	0	0.0	\$0.00
HOSPITALS	\$0.00	0 *	\$0.00	0	0.0	\$0.00
INPATIENT	\$0.00	0	\$0.00	0	0.0	\$0.00
OUTPATIENT	\$0.00	0	\$0.00	0	0.0	\$0.00
DENTAL SERVICES	\$0.00	0 *	\$0.00	0	0.0	\$0.00
PHARMACY	\$0.00	0 *	\$0.00	0	0.0	\$0.00
PART D - COPAYS	\$0.00	0 *	\$0.00	0	0.0	\$0.00
PHYSICIAN RELATED	\$0.00	0 *	\$0.00	0	0.0	\$0.00
PHYSICIAN	\$0.00	0	\$0.00	0	0.0	\$0.00
CLINIC	\$0.00	0	\$0.00	0	0.0	\$0.00
FAMILY PLANNING	\$0.00	0	\$0.00	0	0.0	\$0.00
X-RAY AND LAB	\$0.00	0	\$0.00	0	0.0	\$0.00
NURSE PRACTITIONER	\$0.00	0	\$0.00	0	0.0	\$0.00
PODIATRY	\$0.00	0	\$0.00	0	0.0	\$0.00
CRNA SERVICES	\$0.00	0	\$0.00	0	0.0	\$0.00
RURAL HEALTH CLINICS	\$0.00	0	\$0.00	0	0.0	\$0.00
CASE MANAGEMENT	\$0.00	0	\$0.00	0	0.0	\$0.00
FED QUALIFIED HEALTH CARE	\$0.00	0	\$0.00	0	0.0	\$0.00
PSYCHOLOGIST SERVICES	\$0.00	0	\$0.00	0	0.0	\$0.00
IN-HOME SERVICES	\$0.00	0 *	\$0.00	0	0.0	\$0.00
HOME HEALTH SERVICES	\$0.00	0	\$0.00	0	0.0	\$0.00
ADULT DAY HEALTH CARE	\$0.00	0	\$0.00	0	0.0	\$0.00
AGED AND DISABLED WAIVER	\$0.00	0	\$0.00	0	0.0	\$0.00
PERSONAL CARE	\$0.00	0	\$0.00	0	0.0	\$0.00
AIDS WAIVER	\$0.00	0	\$0.00	0	0.0	\$0.00
PHYSICAL DISABLED WAIVER	\$0.00	0	\$0.00	0	0.0	\$0.00
INDEPENDENT LIVING WAIVER	\$0.00	0	\$0.00	0	0.0	\$0.00
FAMILY CARE GIVING WAIVER	\$0.00	0	\$0.00	0	0.0	\$0.00
BRAIN INJURY WAIVER	\$0.00	0	\$0.00	0	0.0	\$0.00
REHAB AND SPECIALTY SERVICES	\$0.00	0 *	\$0.00	0	0.0	\$0.00
AUDIOLOGY SERVICES	\$0.00	0	\$0.00	0	0.0	\$0.00
OPTOMETRIC SERVICES	\$0.00	0	\$0.00	0	0.0	\$0.00
DURABLE MEDICAL EQUIPMENT	\$0.00	0	\$0.00	0	0.0	\$0.00
AMBULANCE SERVICES	\$0.00	0	\$0.00	0	0.0	\$0.00
REHABILITATION CENTER	\$0.00	0	\$0.00	0	0.0	\$0.00
HOSPICE	\$0.00	0	\$0.00	0	0.0	\$0.00
NON-EMERGENCY TRANS	\$0.00	0	\$0.00	0	0.0	\$0.00
NON-PARTICIPATING PROV	\$0.00	0	\$0.00	0	0.0	\$0.00
COMPREHENSIVE DAY REHAB	\$0.00	0	\$0.00	0	0.0	\$0.00
DISEASE MANAGEMENT	\$0.00	0	\$0.00	0	0.0	\$0.00
BUY-IN PREMIUMS	\$0.00	0 **	\$0.00			
PART-A	\$0.00	0	\$0.00			
PART-B	\$0.00	0	\$0.00			
MENTAL HEALTH SERVICES	\$0.00	0 *	\$0.00	0	0.0	\$0.00
PRIVATE HOME ICF/ID	\$0.00	0	\$0.00	0	0.0	\$0.00
ID/DD WAIVER	\$0.00	0	\$0.00	0	0.0	\$0.00
PSYCH REHAB-PRIVATE	\$0.00	0	\$0.00	0	0.0	\$0.00
CSTAR - PRIVATE	\$0.00	0	\$0.00	0	0.0	\$0.00
TARGETED CASE MANAGEMENT	\$0.00	0	\$0.00	0	0.0	\$0.00
COMMUNITY SUPPORT WAIVER	\$0.00	0	\$0.00	0	0.0	\$0.00
CERT COMM BEHAV HLTH CLINC	\$0.00	0	\$0.00	0	0.0	\$0.00
STATE INSTITUTIONS	\$0.00	0 *	\$0.00	0	0.0	\$0.00
ICF/INTELLECTUAL DISABILITIES	\$0.00	0	\$0.00	0	0.0	\$0.00
MENTAL HOSPITAL	\$0.00	0	\$0.00	0	0.0	\$0.00
PSYCH CARE UNDER AGE 22	\$0.00	0	\$0.00	0	0.0	\$0.00
PSYCH REHAB-PUBLIC	\$0.00	0	\$0.00	0	0.0	\$0.00
CSTAR - PUBLIC	\$0.00	0	\$0.00	0	0.0	\$0.00
TARGETED CASE MANAGEMENT	\$0.00	0	\$0.00	0	0.0	\$0.00
FSD CASE MANAGEMENT	\$0.00	0	\$0.00	0	0.0	\$0.00
EPSDT SERVICES	\$0.00	0 *	\$0.00	0	0.0	\$0.00
EPSDT SCREENINGS	\$0.00	0	\$0.00	0	0.0	\$0.00
EPSDT REFERRAL SERVICES	\$0.00	0	\$0.00	0	0.0	\$0.00
EPSDT TARGETED CASE MGMT	\$0.00	0	\$0.00	0	0.0	\$0.00
MANAGED CARE PREMIUMS	\$0.00	0 *	\$0.00			
TOTAL	\$0.00	0 *	\$0.00			

* Unduplicated total.

** Recipients are not added to the total.

**TABLE 23
MO HEALTHNET RECIPIENTS AND PAYMENTS BY ELIGIBILITY CATEGORY
AUGUST 2020**

**ELIGIBILITY CATEGORY: INDEPENDENT FOSTER CARE CHILDREN AGE 18-26
NUMBER OF ELIGIBLES ENROLLED ON 08/31/20: 3,324**

	EXPENDITURES	RECIPIENTS	COST PER RECIPIENT	UNITS OF SERVICE	UNITS PER RECIPIENT	COST PER SERVICE
NURSING FACILITIES	\$0.00	0 *	\$0.00	0	0.0	\$0.00
HOSPITALS	\$274,090.16	369 *	\$742.79	2,428	6.6	\$112.89
INPATIENT	\$109,675.68	27	\$4,062.06	132	4.9	\$830.88
OUTPATIENT	\$164,414.48	364	\$451.69	2,296	6.3	\$71.61
DENTAL SERVICES	\$1,560.41	12 *	\$130.03	38	3.2	\$41.06
PHARMACY	\$597,699.48	660 *	\$905.61	2,211	3.4	\$270.33
PART D - COPAYS	\$86.93	38 *	\$2.29	272	7.2	\$0.32
PHYSICIAN RELATED	\$98,229.67	553 *	\$177.63	2,836	5.1	\$34.64
PHYSICIAN	\$544.29	4	\$136.07	9	2.3	\$60.48
CLINIC	\$42,719.33	344	\$124.18	2,176	6.3	\$19.63
FAMILY PLANNING	\$7,962.72	105	\$75.84	114	1.1	\$69.85
X-RAY AND LAB	\$9,136.75	71	\$128.69	227	3.2	\$40.25
NURSE PRACTITIONER	\$0.00	0	\$0.00	0	0.0	\$0.00
PODIATRY	\$384.37	2	\$192.19	4	2.0	\$96.09
CRNA SERVICES	\$0.00	0	\$0.00	0	0.0	\$0.00
RURAL HEALTH CLINICS	\$9,395.42	66	\$142.35	87	1.3	\$107.99
CASE MANAGEMENT	\$0.00	0	\$0.00	0	0.0	\$0.00
FED QUALIFIED HEALTH CARE	\$24,378.62	58	\$420.32	147	2.5	\$165.84
PSYCHOLOGIST SERVICES	\$3,708.17	28	\$132.43	72	2.6	\$51.50
IN-HOME SERVICES	\$459.97	1 *	\$459.97	97	97.0	\$4.74
HOME HEALTH SERVICES	\$0.00	0	\$0.00	0	0.0	\$0.00
ADULT DAY HEALTH CARE	\$0.00	0	\$0.00	0	0.0	\$0.00
AGED AND DISABLED WAIVER	\$0.00	0	\$0.00	0	0.0	\$0.00
PERSONAL CARE	\$459.97	1	\$459.97	97	97.0	\$4.74
AIDS WAIVER	\$0.00	0	\$0.00	0	0.0	\$0.00
PHYSICAL DISABLED WAIVER	\$0.00	0	\$0.00	0	0.0	\$0.00
INDEPENDENT LIVING WAIVER	\$0.00	0	\$0.00	0	0.0	\$0.00
FAMILY CARE GIVING WAIVER	\$0.00	0	\$0.00	0	0.0	\$0.00
BRAIN INJURY WAIVER	\$0.00	0	\$0.00	0	0.0	\$0.00
REHAB AND SPECIALTY SERVICES	\$30,129.31	1,683 *	\$17.90	3,639	2.2	\$8.28
AUDIOLOGY SERVICES	\$0.00	0	\$0.00	0	0.0	\$0.00
OPTOMETRIC SERVICES	\$634.31	10	\$63.43	31	3.1	\$20.46
DURABLE MEDICAL EQUIPMENT	\$8,742.22	14	\$624.44	283	20.2	\$30.89
AMBULANCE SERVICES	\$20,381.80	47	\$433.66	959	20.4	\$21.25
REHABILITATION CENTER	\$0.00	0	\$0.00	0	0.0	\$0.00
HOSPICE	\$0.00	0	\$0.00	0	0.0	\$0.00
NON-EMERGENCY TRANS	\$352.77	1,623	\$0.22	2,365	1.5	\$0.15
NON-PARTICIPATING PROV	\$0.00	0	\$0.00	0	0.0	\$0.00
COMPREHENSIVE DAY REHAB	\$0.00	0	\$0.00	0	0.0	\$0.00
DISEASE MANAGEMENT	\$18.21	1	\$18.21	1	1.0	\$18.21
BUY-IN PREMIUMS	\$0.00	0 **	\$0.00			
PART-A	\$0.00	0	\$0.00			
PART-B	\$0.00	0	\$0.00			
MENTAL HEALTH SERVICES	\$2,217,016.96	387 *	\$5,728.73	58,397	150.9	\$37.96
PRIVATE HOME ICF/ID	\$0.00	0	\$0.00	0	0.0	\$0.00
ID/DD WAIVER	\$1,861,666.91	173	\$10,761.08	42,862	247.8	\$43.43
PSYCH REHAB-PRIVATE	\$84,743.72	50	\$1,694.87	753	15.1	\$112.54
CSTAR - PRIVATE	\$4,956.99	16	\$309.81	345	21.6	\$14.37
TARGETED CASE MANAGEMENT	\$94,806.62	171	\$554.43	10,973	64.2	\$8.64
COMMUNITY SUPPORT WAIVER	\$12,810.69	5	\$2,562.14	2,799	559.8	\$4.58
CERT COMM BEHAV HLTH CLINC	\$158,031.93	134	\$1,179.34	665	5.0	\$237.64
STATE INSTITUTIONS	\$11,396.16	37 *	\$308.00	1,319	35.7	\$8.64
ICF/INTELLECTUAL DISABILITIES	\$0.00	0	\$0.00	0	0.0	\$0.00
MENTAL HOSPITAL	\$0.00	0	\$0.00	0	0.0	\$0.00
PSYCH CARE UNDER AGE 22	\$0.00	0	\$0.00	0	0.0	\$0.00
PSYCH REHAB-PUBLIC	\$0.00	0	\$0.00	0	0.0	\$0.00
CSTAR - PUBLIC	\$0.00	0	\$0.00	0	0.0	\$0.00
TARGETED CASE MANAGEMENT	\$11,396.16	37	\$308.00	1,319	35.7	\$8.64
FSD CASE MANAGEMENT	\$0.00	0	\$0.00	0	0.0	\$0.00
EPSDT SERVICES	\$19,247.07	80 *	\$240.59	2,181	27.3	\$8.82
EPSDT SCREENINGS	\$0.00	0	\$0.00	0	0.0	\$0.00
EPSDT REFERRAL SERVICES	\$19,247.07	80	\$240.59	2,181	27.3	\$8.82
EPSDT TARGETED CASE MGMT	\$0.00	0	\$0.00	0	0.0	\$0.00
MANAGED CARE PREMIUMS	\$361,221.68	1,223 *	\$295.36			
TOTAL	\$3,611,137.80	2,220 *	\$1,626.64			

* Unduplicated total.

** Recipients are not added to the total.

**TABLE 23
MO HEALTHNET RECIPIENTS AND PAYMENTS BY ELIGIBILITY CATEGORY
AUGUST 2020**

**ELIGIBILITY CATEGORY: SHOW ME HEALTHY BABIES
NUMBER OF ELIGIBLES ENROLLED ON 08/31/20: 4,341**

	EXPENDITURES	RECIPIENTS	COST PER RECIPIENT	UNITS OF SERVICE	UNITS PER RECIPIENT	COST PER SERVICE
NURSING FACILITIES	\$0.00	0 *	\$0.00	0	0.0	\$0.00
HOSPITALS	\$72,568.53	215 *	\$337.53	952	4.4	\$76.23
INPATIENT	\$41,254.47	17	\$2,426.73	37	2.2	\$1,114.99
OUTPATIENT	\$31,314.06	202	\$155.02	915	4.5	\$34.22
DENTAL SERVICES	\$0.00	0 *	\$0.00	0	0.0	\$0.00
PHARMACY	\$108,161.34	677 *	\$159.77	1,488	2.2	\$72.69
PART D - COPAYS	\$4.73	1 *	\$4.73	1	1.0	\$4.73
PHYSICIAN RELATED	\$83,108.56	385 *	\$215.87	1,073	2.8	\$77.45
PHYSICIAN	\$281.28	4	\$70.32	6	1.5	\$46.88
CLINIC	\$10,943.55	97	\$112.82	316	3.3	\$34.63
FAMILY PLANNING	\$25,378.08	104	\$244.02	107	1.0	\$237.18
X-RAY AND LAB	\$4,987.73	41	\$121.65	266	6.5	\$18.75
NURSE PRACTITIONER	\$0.00	0	\$0.00	0	0.0	\$0.00
PODIATRY	\$0.00	0	\$0.00	0	0.0	\$0.00
CRNA SERVICES	\$0.00	0	\$0.00	0	0.0	\$0.00
RURAL HEALTH CLINICS	\$2,056.85	6	\$342.81	13	2.2	\$158.22
CASE MANAGEMENT	\$1,855.46	12	\$154.62	12	1.0	\$154.62
FED QUALIFIED HEALTH CARE	\$37,605.61	158	\$238.01	353	2.2	\$106.53
PSYCHOLOGIST SERVICES	\$0.00	0	\$0.00	0	0.0	\$0.00
IN-HOME SERVICES	\$0.00	0 *	\$0.00	0	0.0	\$0.00
HOME HEALTH SERVICES	\$0.00	0	\$0.00	0	0.0	\$0.00
ADULT DAY HEALTH CARE	\$0.00	0	\$0.00	0	0.0	\$0.00
AGED AND DISABLED WAIVER	\$0.00	0	\$0.00	0	0.0	\$0.00
PERSONAL CARE	\$0.00	0	\$0.00	0	0.0	\$0.00
AIDS WAIVER	\$0.00	0	\$0.00	0	0.0	\$0.00
PHYSICAL DISABLED WAIVER	\$0.00	0	\$0.00	0	0.0	\$0.00
INDEPENDENT LIVING WAIVER	\$0.00	0	\$0.00	0	0.0	\$0.00
FAMILY CARE GIVING WAIVER	\$0.00	0	\$0.00	0	0.0	\$0.00
BRAIN INJURY WAIVER	\$0.00	0	\$0.00	0	0.0	\$0.00
REHAB AND SPECIALTY SERVICES	\$2,998.86	2,453 *	\$1.22	3,220	1.3	\$0.93
AUDIOLOGY SERVICES	\$0.00	0	\$0.00	0	0.0	\$0.00
OPTOMETRIC SERVICES	\$69.00	1	\$69.00	4	4.0	\$17.25
DURABLE MEDICAL EQUIPMENT	\$692.32	1	\$692.32	4	4.0	\$173.08
AMBULANCE SERVICES	\$2,079.25	3	\$693.08	53	17.7	\$39.23
REHABILITATION CENTER	\$0.00	0	\$0.00	0	0.0	\$0.00
HOSPICE	\$0.00	0	\$0.00	0	0.0	\$0.00
NON-EMERGENCY TRANS	\$158.29	2,452	\$0.06	3,159	1.3	\$0.05
NON-PARTICIPATING PROV	\$0.00	0	\$0.00	0	0.0	\$0.00
COMPREHENSIVE DAY REHAB	\$0.00	0	\$0.00	0	0.0	\$0.00
DISEASE MANAGEMENT	\$0.00	0	\$0.00	0	0.0	\$0.00
BUY-IN PREMIUMS	\$0.00	0 **	\$0.00			
PART-A	\$0.00	0	\$0.00			
PART-B	\$0.00	0	\$0.00			
MENTAL HEALTH SERVICES	\$0.00	0 *	\$0.00	0	0.0	\$0.00
PRIVATE HOME ICF/ID	\$0.00	0	\$0.00	0	0.0	\$0.00
ID/DD WAIVER	\$0.00	0	\$0.00	0	0.0	\$0.00
PSYCH REHAB-PRIVATE	\$0.00	0	\$0.00	0	0.0	\$0.00
CSTAR - PRIVATE	\$0.00	0	\$0.00	0	0.0	\$0.00
TARGETED CASE MANAGEMENT	\$0.00	0	\$0.00	0	0.0	\$0.00
COMMUNITY SUPPORT WAIVER	\$0.00	0	\$0.00	0	0.0	\$0.00
CERT COMM BEHAV HLTH CLINIC	\$0.00	0	\$0.00	0	0.0	\$0.00
STATE INSTITUTIONS	\$0.00	0 *	\$0.00	0	0.0	\$0.00
ICF/INTELLECTUAL DISABILITIES	\$0.00	0	\$0.00	0	0.0	\$0.00
MENTAL HOSPITAL	\$0.00	0	\$0.00	0	0.0	\$0.00
PSYCH CARE UNDER AGE 22	\$0.00	0	\$0.00	0	0.0	\$0.00
PSYCH REHAB-PUBLIC	\$0.00	0	\$0.00	0	0.0	\$0.00
CSTAR - PUBLIC	\$0.00	0	\$0.00	0	0.0	\$0.00
TARGETED CASE MANAGEMENT	\$0.00	0	\$0.00	0	0.0	\$0.00
FSD CASE MANAGEMENT	\$0.00	0	\$0.00	0	0.0	\$0.00
EPSDT SERVICES	\$4,436.74	22 *	\$201.67	65	3.0	\$68.26
EPSDT SCREENINGS	\$375.65	4	\$93.91	4	1.0	\$93.91
EPSDT REFERRAL SERVICES	\$4,061.09	21	\$193.39	61	2.9	\$66.58
EPSDT TARGETED CASE MGMT	\$0.00	0	\$0.00	0	0.0	\$0.00
MANAGED CARE PREMIUMS	\$1,473,547.80	3,249 *	\$453.54			
TOTAL	\$1,744,826.56	3,381 *	\$516.07			

* Unduplicated total.

** Recipients are not added to the total.

**TABLE 24
WOMEN'S HEALTH SERVICES RECIPIENTS AND PAYMENTS THROUGH MO HEALTHNET
AUGUST 2020**

**ELIGIBILITY CATEGORY: WOMENS HEALTH SERVICES
NUMBER OF ELIGIBLES ENROLLED ON 08/31/20: 48,890**

	EXPENDITURES	RECIPIENTS	COST PER RECIPIENT	UNITS OF SERVICE	UNITS PER RECIPIENT	COST PER SERVICE
NURSING FACILITIES	\$0.00	0 *	\$0.00	0	0.0	\$0.00
HOSPITALS	\$45,869.64	365 *	\$125.67	848	2.3	\$54.09
INPATIENT	\$0.00	0	\$0.00	0	0.0	\$0.00
OUTPATIENT	\$45,869.64	365	\$125.67	848	2.3	\$54.09
DENTAL SERVICES	\$0.00	0 *	\$0.00	0	0.0	\$0.00
PHARMACY	\$54,093.82	1,329 *	\$40.70	1,517	1.1	\$35.66
PART D - COPAYS	\$16.31	11 *	\$1.48	28	2.6	\$0.58
PHYSICIAN RELATED	\$341,238.07	2,928 *	\$116.54	5,102	1.7	\$66.88
PHYSICIAN	\$215.28	6	\$35.88	8	1.3	\$26.91
CLINIC	\$6,985.17	112	\$62.37	152	1.4	\$45.96
FAMILY PLANNING	\$239,976.16	2,303	\$104.20	3,445	1.5	\$69.66
X-RAY AND LAB	\$46,081.27	460	\$100.18	1,127	2.5	\$40.89
NURSE PRACTITIONER	\$0.00	0	\$0.00	0	0.0	\$0.00
PODIATRY	\$0.00	0	\$0.00	0	0.0	\$0.00
CRNA SERVICES	\$0.00	0	\$0.00	0	0.0	\$0.00
RURAL HEALTH CLINICS	\$2,030.09	19	\$106.85	19	1.0	\$106.85
CASE MANAGEMENT	\$0.00	0	\$0.00	0	0.0	\$0.00
FED QUALIFIED HEALTH CARE	\$45,950.10	185	\$248.38	351	1.9	\$130.91
PSYCHOLOGIST SERVICES	\$0.00	0	\$0.00	0	0.0	\$0.00
IN-HOME SERVICES	\$0.00	0 *	\$0.00	0	0.0	\$0.00
HOME HEALTH SERVICES	\$0.00	0	\$0.00	0	0.0	\$0.00
ADULT DAY HEALTH CARE	\$0.00	0	\$0.00	0	0.0	\$0.00
AGED AND DISABLED WAIVER	\$0.00	0	\$0.00	0	0.0	\$0.00
PERSONAL CARE	\$0.00	0	\$0.00	0	0.0	\$0.00
AIDS WAIVER	\$0.00	0	\$0.00	0	0.0	\$0.00
PHYSICAL DISABLED WAIVER	\$0.00	0	\$0.00	0	0.0	\$0.00
INDEPENDENT LIVING WAIVER	\$0.00	0	\$0.00	0	0.0	\$0.00
FAMILY CARE GIVING WAIVER	\$0.00	0	\$0.00	0	0.0	\$0.00
BRAIN INJURY WAIVER	\$0.00	0	\$0.00	0	0.0	\$0.00
REHAB AND SPECIALTY SERVICES	\$0.00	0 *	\$0.00	0	0.0	\$0.00
AUDIOLOGY SERVICES	\$0.00	0	\$0.00	0	0.0	\$0.00
OPTOMETRIC SERVICES	\$0.00	0	\$0.00	0	0.0	\$0.00
DURABLE MEDICAL EQUIPMENT	\$0.00	0	\$0.00	0	0.0	\$0.00
AMBULANCE SERVICES	\$0.00	0	\$0.00	0	0.0	\$0.00
REHABILITATION CENTER	\$0.00	0	\$0.00	0	0.0	\$0.00
HOSPICE	\$0.00	0	\$0.00	0	0.0	\$0.00
NON-EMERGENCY TRANS	\$0.00	0	\$0.00	0	0.0	\$0.00
NON-PARTICIPATING PROV	\$0.00	0	\$0.00	0	0.0	\$0.00
COMPREHENSIVE DAY REHAB	\$0.00	0	\$0.00	0	0.0	\$0.00
DISEASE MANAGEMENT	\$0.00	0	\$0.00	0	0.0	\$0.00
BUY-IN PREMIUMS	\$0.00	0 **	\$0.00	0	0.0	\$0.00
PART-A	\$0.00	0	\$0.00	0	0.0	\$0.00
PART-B	\$0.00	0	\$0.00	0	0.0	\$0.00
MENTAL HEALTH SERVICES	\$0.00	0 *	\$0.00	0	0.0	\$0.00
PRIVATE HOME ICF/ID	\$0.00	0	\$0.00	0	0.0	\$0.00
ID/DD WAIVER	\$0.00	0	\$0.00	0	0.0	\$0.00
PSYCH REHAB-PRIVATE	\$0.00	0	\$0.00	0	0.0	\$0.00
CSTAR - PRIVATE	\$0.00	0	\$0.00	0	0.0	\$0.00
TARGETED CASE MANAGEMENT	\$0.00	0	\$0.00	0	0.0	\$0.00
COMMUNITY SUPPORT WAIVER	\$0.00	0	\$0.00	0	0.0	\$0.00
CERT COMM BEHAV HLTH CLINC	\$0.00	0	\$0.00	0	0.0	\$0.00
STATE INSTITUTIONS	\$0.00	0 *	\$0.00	0	0.0	\$0.00
ICF/INTELLECTUAL DISABILITIES	\$0.00	0	\$0.00	0	0.0	\$0.00
MENTAL HOSPITAL	\$0.00	0	\$0.00	0	0.0	\$0.00
PSYCH CARE UNDER AGE 22	\$0.00	0	\$0.00	0	0.0	\$0.00
PSYCH REHAB-PUBLIC	\$0.00	0	\$0.00	0	0.0	\$0.00
CSTAR - PUBLIC	\$0.00	0	\$0.00	0	0.0	\$0.00
TARGETED CASE MANAGEMENT	\$0.00	0	\$0.00	0	0.0	\$0.00
FSD CASE MANAGEMENT	\$0.00	0	\$0.00	0	0.0	\$0.00
EPSDT SERVICES	\$25.68	1 *	\$25.68	1	1.0	\$25.68
EPSDT SCREENINGS	\$0.00	0	\$0.00	0	0.0	\$0.00
EPSDT REFERRAL SERVICES	\$25.68	1	\$25.68	1	1.0	\$25.68
EPSDT TARGETED CASE MGMT	\$0.00	0	\$0.00	0	0.0	\$0.00
MANAGED CARE PREMIUMS	\$0.00	0 *	\$0.00	0	0.0	\$0.00
TOTAL	\$441,243.52	4,245 *	\$103.94	0	0.0	\$0.00

* Unduplicated total. ** Recipients are not added to the total.

Note: 1) The number of eligibles enrolled on the last day of the month is a point in time count of eligibles active on that date. 2) Women's Health Services was removed from grand total in July 2009. 3) Beginning August 2012, coding changes were made to allow for more timely reporting of MO HealthNet eligibles. August numbers reflect the coding change while July numbers reflect the prior method of waiting two months for data.

This page is intentionally left blank.

FOOD STAMPS

Figure 6
Food Stamp Households
60-Month Trend through August 2020

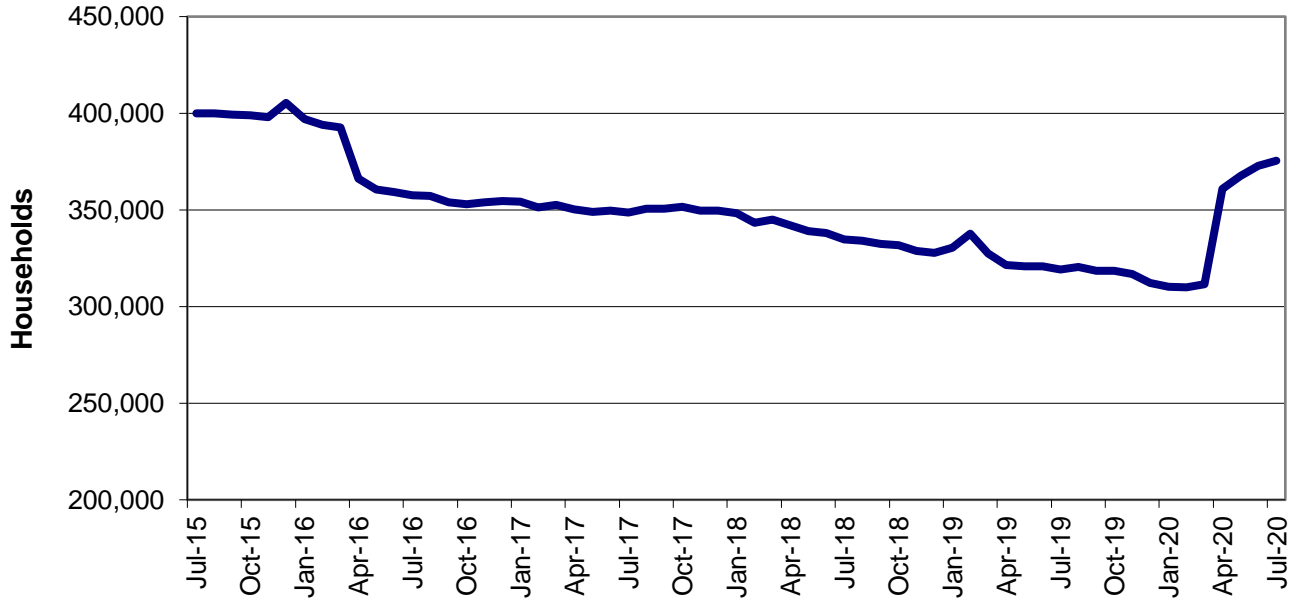
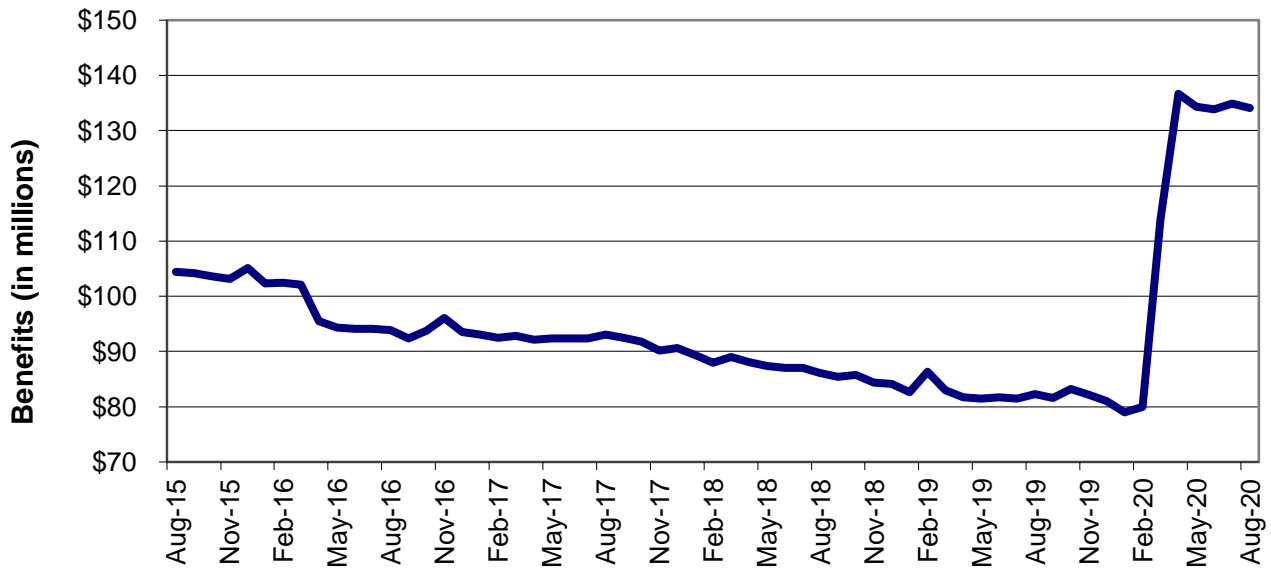

Figure 7
Food Stamp Benefits
60-Month Trend through August 2020



**TABLE 25
FOOD STAMP PROGRAM PARTICIPATION
AUGUST 2020**

	NUMBER OR AMOUNT AUG-2020	NUMBER OR AMOUNT JUL-2020	NUMBER OR AMOUNT JUN-2020	NUMBER OR AMOUNT AUG-2019	CHANGE FROM LAST MONTH	CHANGE FROM 2 MONTHS AGO	CHANGE FROM LAST YEAR
APPLICATIONS RECEIVED	51,312	38,793	31,172	48,840	32.3%	64.6%	5.1%
APPLICATIONS APPROVED	30,060	20,083	15,812	33,776	49.7%	90.1%	-11.0%
APPLICATIONS REJECTED	14,976	12,889	13,962	11,434	16.2%	7.3%	31.0%
APPLICATIONS EXPEDITED	10,147	6,337	8,513	12,183	60.1%	19.2%	-16.7%
HOUSEHOLDS RECEIVING	372,464	375,577	372,799	320,592	-0.8%	-0.1%	16.2%
PUBLIC ASSISTANCE	79,921	82,168	83,343	81,622	-2.7%	-4.1%	-2.1%
NON-PUBLIC ASSISTANCE	292,543	293,409	289,456	238,970	-0.3%	1.1%	22.4%
PERSONS RECEIVING	771,906	777,885	773,079	683,574	-0.8%	-0.2%	12.9%
PUBLIC ASSISTANCE	155,562	162,179	166,692	164,163	-4.1%	-6.7%	-5.2%
NON-PUBLIC ASSISTANCE	616,344	615,706	606,387	519,411	0.1%	1.6%	18.7%
TOTAL BENEFITS ISSUED	\$134,072,722	\$134,869,763	\$133,876,111	\$82,248,565	-0.6%	0.1%	63.0%
AVERAGE VALUE OF BENEFITS							
PER HOUSEHOLD	\$359.96	\$359.10	\$359.11	\$256.55	0.2%	0.2%	40.3%
PER PERSON	\$173.69	\$173.38	\$173.17	\$120.32	0.2%	0.3%	44.4%

**TABLE 26
FOOD STAMP APPLICATIONS
AUGUST 2020**

		# APPS RECEIVED	TOTAL RESOLVED	# APPROVALS	% APPROVED	# REJECTIONS	% REJECTED	# DELINQUENT	% CURRENT	AVERAGE DAYS
NW REGION	ATCHISON	36	29	18	62.1%	11	37.9%	0	100.0%	14
	CALDWELL	49	58	35	60.3%	23	39.7%	1	98.3%	15
	CARROLL	68	65	41	63.1%	24	36.9%	1	98.5%	16
	CASS	602	526	337	64.1%	189	35.9%	5	99.0%	13
	CHARITON	46	40	26	65.0%	14	35.0%	2	95.0%	16
	CLINTON	111	112	72	64.3%	40	35.7%	0	100.0%	15
	COOPER	125	100	70	70.0%	30	30.0%	0	100.0%	12
	DAVISS	39	37	22	59.5%	15	40.5%	1	97.3%	17
	GENTRY	30	25	17	68.0%	8	32.0%	1	96.0%	13
	GRUNDY	87	96	56	58.3%	40	41.7%	0	100.0%	16
	HARRISON	78	63	52	82.5%	11	17.5%	0	100.0%	11
	HOLT	21	19	12	63.2%	7	36.8%	0	100.0%	17
	JOHNSON	304	253	153	60.5%	100	39.5%	1	99.6%	13
	LAFAYETTE	194	188	125	66.5%	63	33.5%	3	98.4%	14
	LINN	101	97	63	64.9%	34	35.1%	2	97.9%	14
	LIVINGSTON	132	106	67	63.2%	39	36.8%	1	99.1%	13
	MERCER	15	16	9	56.3%	7	43.8%	0	100.0%	13
	NODAWAY	87	85	52	61.2%	33	38.8%	0	100.0%	15
	PETTIS	425	389	252	64.8%	137	35.2%	1	99.7%	14
	PUTNAM	38	31	20	64.5%	11	35.5%	0	100.0%	15
	RAY	161	149	104	69.8%	45	30.2%	2	98.7%	13
SALINE	172	175	111	63.4%	64	36.6%	3	98.3%	15	
SULLIVAN	45	50	34	68.0%	16	32.0%	0	100.0%	15	
WORTH	7	13	7	53.8%	6	46.2%	1	92.3%	20	
	NW TOTAL	2,973	2,722	1,755	64.5%	967	35.5%	25	99.1%	14
NE REGION	ADAIR	180	141	100	70.9%	41	29.1%	1	99.3%	13
	AUDRAIN	190	158	104	65.8%	54	34.2%	1	99.4%	13
	BOONE	1,229	1,074	669	62.3%	405	37.7%	11	99.0%	14
	CALLAWAY	291	222	148	66.7%	74	33.3%	3	98.6%	13
	CLARK	39	42	22	52.4%	20	47.6%	4	90.5%	19
	COLE	560	497	314	63.2%	183	36.8%	7	98.6%	14
	GASCONADE	83	79	55	69.6%	24	30.4%	0	100.0%	14
	HOWARD	79	67	43	64.2%	24	35.8%	1	98.5%	12
	KNOX	33	33	21	63.6%	12	36.4%	0	100.0%	14
	LEWIS	52	54	33	61.1%	21	38.9%	0	100.0%	14
	LINCOLN	395	321	213	66.4%	108	33.6%	3	99.1%	15
	MACON	97	91	65	71.4%	26	28.6%	1	98.9%	13
	MARION	279	245	163	66.5%	82	33.5%	2	99.2%	14
	MONITEAU	93	79	50	63.3%	29	36.7%	1	98.7%	15
	MONROE	58	55	37	67.3%	18	32.7%	2	96.4%	17
	MONTGOMERY	77	66	41	62.1%	25	37.9%	0	100.0%	14
	OSAGE	57	44	29	65.9%	15	34.1%	0	100.0%	13
	PIKE	135	108	76	70.4%	32	29.6%	0	100.0%	13
	RALLS	60	61	39	63.9%	22	36.1%	0	100.0%	14
	RANDOLPH	263	229	149	65.1%	80	34.9%	2	99.1%	13
	SCHUYLER	31	21	16	76.2%	5	23.8%	0	100.0%	6
	SCOTLAND	17	8	4	50.0%	4	50.0%	0	100.0%	17
	SHELBY	42	39	27	69.2%	12	30.8%	0	100.0%	13
WARREN	227	192	122	63.5%	70	36.5%	3	98.4%	13	
	NE TOTAL	4,567	3,926	2,540	64.7%	1,386	35.3%	42	98.9%	14
SE REGION	BOLLINGER	105	94	62	66.0%	32	34.0%	3	96.8%	15
	BUTLER	603	549	374	68.1%	175	31.9%	5	99.1%	14
	CAPE GIRARDEAU	700	615	409	66.5%	206	33.5%	4	99.3%	13
	CARTER	70	48	35	72.9%	13	27.1%	0	100.0%	14
	CRAWFORD	230	201	143	71.1%	58	28.9%	1	99.5%	13
	DENT	142	136	96	70.6%	40	29.4%	2	98.5%	15
	DUNKLIN	466	432	307	71.1%	125	28.9%	5	98.8%	14
	HOWELL	479	403	267	66.3%	136	33.7%	3	99.3%	13
	IRON	95	69	40	58.0%	29	42.0%	0	100.0%	13
	MADISON	138	124	82	66.1%	42	33.9%	0	100.0%	13
	MARIES	44	46	28	60.9%	18	39.1%	0	100.0%	16

**TABLE 26
FOOD STAMP APPLICATIONS
AUGUST 2020**

		# APPS RECEIVED	TOTAL RESOLVED	# APPROVALS	% APPROVED	# REJECTIONS	% REJECTED	# DELINQUENT	% CURRENT	AVERAGE DAYS
SE REGION	MISSISSIPPI	219	172	117	68.0%	55	32.0%	2	98.8%	14
	NEW MADRID	230	189	124	65.6%	65	34.4%	6	96.8%	14
	OREGON	129	103	78	75.7%	25	24.3%	1	99.0%	10
	PEMISCOT	338	317	225	71.0%	92	29.0%	4	98.7%	13
	PERRY	114	105	63	60.0%	42	40.0%	0	100.0%	13
	PHELPS	370	282	177	62.8%	105	37.2%	3	98.9%	14
	PULASKI	362	321	207	64.5%	114	35.5%	0	100.0%	14
	REYNOLDS	70	52	36	69.2%	16	30.8%	0	100.0%	13
	RIPLEY	180	138	97	70.3%	41	29.7%	3	97.8%	14
	ST FRANCOIS	690	561	361	64.3%	200	35.7%	5	99.1%	13
	STE GENEVIEVE	97	76	51	67.1%	25	32.9%	1	98.7%	13
	SCOTT	548	465	311	66.9%	154	33.1%	7	98.5%	14
	SHANNON	86	78	52	66.7%	26	33.3%	1	98.7%	15
	STODDARD	319	274	184	67.2%	90	32.8%	1	99.6%	13
	TEXAS	231	220	154	70.0%	66	30.0%	2	99.1%	14
	WASHINGTON	246	199	134	67.3%	65	32.7%	0	100.0%	13
	WAYNE	125	120	81	67.5%	39	32.5%	0	100.0%	14
	WRIGHT	220	178	136	76.4%	42	23.6%	0	100.0%	12
	SE TOTAL	7,646	6,567	4,431	67.5%	2,136	32.5%	59	99.1%	14
SW REGION	BARRY	325	298	205	68.8%	93	31.2%	7	97.7%	14
	BARTON	96	85	65	76.5%	20	23.5%	2	97.6%	13
	BATES	104	110	69	62.7%	41	37.3%	0	100.0%	14
	BENTON	163	156	108	69.2%	48	30.8%	1	99.4%	14
	CAMDEN	238	200	117	58.5%	83	41.5%	3	98.5%	14
	CEDAR	114	98	65	66.3%	33	33.7%	1	99.0%	14
	CHRISTIAN	474	394	251	63.7%	143	36.3%	1	99.7%	13
	DADE	52	41	30	73.2%	11	26.8%	0	100.0%	14
	DALLAS	159	125	89	71.2%	36	28.8%	1	99.2%	12
	DOUGLAS	111	87	67	77.0%	20	23.0%	1	98.9%	12
	GREENE	2,784	2,454	1,633	66.5%	821	33.5%	26	98.9%	14
	HENRY	196	180	111	61.7%	69	38.3%	2	98.9%	15
	HICKORY	68	57	41	71.9%	16	28.1%	0	100.0%	13
	JASPER	1,268	1,064	717	67.4%	347	32.6%	12	98.9%	13
	LACLEDE	356	329	210	63.8%	119	36.2%	3	99.1%	14
	LAWRENCE	354	321	199	62.0%	122	38.0%	1	99.7%	14
	MCDONALD	182	176	111	63.1%	65	36.9%	2	98.9%	16
	MILLER	195	183	130	71.0%	53	29.0%	1	99.5%	13
	MORGAN	162	133	96	72.2%	37	27.8%	1	99.2%	14
	NEWTON	470	428	273	63.8%	155	36.2%	1	99.8%	14
	OZARK	86	79	65	82.3%	14	17.7%	0	100.0%	12
	POLK	272	230	160	69.6%	70	30.4%	3	98.7%	13
	ST CLAIR	103	93	62	66.7%	31	33.3%	2	97.8%	12
	STONE	209	170	117	68.8%	53	31.2%	2	98.8%	14
TANEY	577	488	323	66.2%	165	33.8%	6	98.8%	14	
VERNON	203	176	127	72.2%	49	27.8%	1	99.4%	12	
WEBSTER	254	223	130	58.3%	93	41.7%	2	99.1%	14	
	SW TOTAL	9,575	8,378	5,571	66.5%	2,807	33.5%	82	99.0%	14
KC REGION	ANDREW	65	62	38	61.3%	24	38.7%	2	96.8%	15
	BUCHANAN	1,007	855	576	67.4%	279	32.6%	5	99.4%	13
	CLAY	1,348	1,181	746	63.2%	435	36.8%	8	99.3%	14
	DE KALB	54	48	32	66.7%	16	33.3%	0	100.0%	14
	JACKSON	7,293	6,552	4,372	66.7%	2,180	33.3%	74	98.9%	13
	PLATTE	383	332	202	60.8%	130	39.2%	6	98.2%	14
	KC TOTAL	10,150	9,030	5,966	66.1%	3,064	33.9%	95	98.9%	13
STL REGION	FRANKLIN	705	603	368	61.0%	235	39.0%	6	99.0%	14
	JEFFERSON	1,389	1,205	739	61.3%	466	38.7%	8	99.3%	14
	ST CHARLES	1,235	1,105	695	62.9%	410	37.1%	10	99.1%	13
	ST LOUIS COUNTY	8,036	7,115	4,869	68.4%	2,246	31.6%	50	99.3%	12
	ST LOUIS CITY	5,030	4,377	3,119	71.3%	1,258	28.7%	28	99.4%	12
	STL TOTAL	16,395	14,405	9,790	68.0%	4,615	32.0%	102	99.3%	12
UNKNOWN		6	8	7	87.5%	1	12.5%	0	100.0%	13
STATEWIDE		51,312	45,036	30,060	66.7%	14,976	33.3%	405	99.1%	13

**TABLE 27
FOOD STAMP EXPEDITED APPLICATIONS
AUGUST 2020**

		EXPEDITED APPLICATIONS	APPLICATIONS TIMELY	APPLICATIONS NOT TIMELY	PERCENT TIMELY	
NW REGION	ATCHISON	6	6	0	100.0%	
	CALDWELL	12	11	1	91.7%	
	CARROLL	7	6	1	85.7%	
	CASS	114	106	8	93.0%	
	CHARITON	11	11	0	100.0%	
	CLINTON	17	16	1	94.1%	
	COOPER	24	21	3	87.5%	
	DAVISS	3	3	0	100.0%	
	GENTRY	3	3	0	100.0%	
	GRUNDY	13	11	2	84.6%	
	HARRISON	13	13	0	100.0%	
	HOLT	3	3	0	100.0%	
	JOHNSON	66	62	4	93.9%	
	LAFAYETTE	34	34	0	100.0%	
	LINN	14	13	1	92.9%	
	LIVINGSTON	18	16	2	88.9%	
	MERCER	2	2	0	100.0%	
	NODAWAY	21	18	3	85.7%	
	PETTIS	99	97	2	98.0%	
	PUTNAM	8	7	1	87.5%	
	RAY	33	30	3	90.9%	
	SALINE	29	29	0	100.0%	
	SULLIVAN	8	7	1	87.5%	
WORTH	2	2	0	100.0%		
	NW TOTAL	560	527	33	94.1%	
NE REGION	ADAIR	22	22	0	100.0%	
	AUDRAIN	25	25	0	100.0%	
	BOONE	246	230	16	93.5%	
	CALLAWAY	49	47	2	95.9%	
	CLARK	8	8	0	100.0%	
	COLE	112	109	3	97.3%	
	GASCONADE	15	15	0	100.0%	
	HOWARD	19	19	0	100.0%	
	KNOX	3	3	0	100.0%	
	LEWIS	4	4	0	100.0%	
	LINCOLN	69	66	3	95.7%	
	MACON	18	18	0	100.0%	
	MARION	48	46	2	95.8%	
	MONITEAU	5	5	0	100.0%	
	MONROE	10	8	2	80.0%	
	MONTGOMERY	8	7	1	87.5%	
	OSAGE	11	10	1	90.9%	
	PIKE	25	25	0	100.0%	
	RALLS	11	10	1	90.9%	
	RANDOLPH	43	41	2	95.3%	
	SCHUYLER	5	5	0	100.0%	
	SCOTLAND	2	2	0	100.0%	
	SHELBY	7	7	0	100.0%	
	WARREN	36	34	2	94.4%	
		NE TOTAL	801	766	35	95.6%
	SE REGION	BOLLINGER	13	13	0	100.0%
		BUTLER	122	115	7	94.3%
CAPE GIRARDEAU		148	140	8	94.6%	
CARTER		13	13	0	100.0%	
CRAWFORD		46	44	2	95.7%	
DENT		23	22	1	95.7%	
DUNKLIN		85	80	5	94.1%	
HOWELL		65	63	2	96.9%	
IRON		18	17	1	94.4%	
MADISON		26	24	2	92.3%	
MARIES	9	8	1	88.9%		

**TABLE 27
FOOD STAMP EXPEDITED APPLICATIONS
AUGUST 2020**

		EXPEDITED APPLICATIONS	APPLICATIONS TIMELY	APPLICATIONS NOT TIMELY	PERCENT TIMELY
SE REGION	MISSISSIPPI	42	41	1	97.6%
	NEW MADRID	47	45	2	95.7%
	OREGON	15	15	0	100.0%
	PEMISCOT	68	65	3	95.6%
	PERRY	28	28	0	100.0%
	PHELPS	54	52	2	96.3%
	PULASKI	65	58	7	89.2%
	REYNOLDS	8	8	0	100.0%
	RIPLEY	23	19	4	82.6%
	ST FRANCOIS	123	112	11	91.1%
	STE GENEVIEVE	12	12	0	100.0%
	SCOTT	84	77	7	91.7%
	SHANNON	7	7	0	100.0%
	STODDARD	56	52	4	92.9%
	TEXAS	44	43	1	97.7%
	WASHINGTON	45	44	1	97.8%
WAYNE	30	28	2	93.3%	
WRIGHT	36	34	2	94.4%	
	SE TOTAL	1,355	1,279	76	94.4%
SW REGION	BARRY	60	56	4	93.3%
	BARTON	10	9	1	90.0%
	BATES	20	19	1	95.0%
	BENTON	23	22	1	95.7%
	CAMDEN	41	38	3	92.7%
	CEDAR	10	9	1	90.0%
	CHRISTIAN	92	87	5	94.6%
	DADE	5	4	1	80.0%
	DALLAS	25	22	3	88.0%
	DOUGLAS	12	11	1	91.7%
	GREENE	543	525	18	96.7%
	HENRY	33	31	2	93.9%
	HICKORY	4	4	0	100.0%
	JASPER	233	216	17	92.7%
	LACLEDE	57	54	3	94.7%
	LAWRENCE	67	59	8	88.1%
	MCDONALD	37	35	2	94.6%
	MILLER	28	28	0	100.0%
	MORGAN	27	26	1	96.3%
	NEWTON	89	83	6	93.3%
	OZARK	16	14	2	87.5%
	POLK	53	50	3	94.3%
	ST CLAIR	17	15	2	88.2%
STONE	27	26	1	96.3%	
TANEY	111	104	7	93.7%	
VERNON	40	39	1	97.5%	
WEBSTER	32	29	3	90.6%	
	SW TOTAL	1,712	1,615	97	94.3%
KC REGION	ANDREW	7	5	2	71.4%
	BUCHANAN	216	208	8	96.3%
	CLAY	261	240	21	92.0%
	DE KALB	10	10	0	100.0%
	JACKSON	1,649	1,589	60	96.4%
	PLATTE	68	64	4	94.1%
	KC TOTAL	2,211	2,116	95	95.7%
STL REGION	FRANKLIN	123	117	6	95.1%
	JEFFERSON	228	219	9	96.1%
	ST CHARLES	261	252	9	96.6%
	ST LOUIS COUNTY	1,741	1,685	56	96.8%
	ST LOUIS CITY	1,151	1,116	35	97.0%
	STL TOTAL	3,504	3,389	115	96.7%
STATEWIDE		10,147	9,696	451	95.6%

**TABLE 28
FOOD STAMP PROGRAM PARTICIPATION
AUGUST 2020**

COUNTY	TOTAL PERSONS	TOTAL HOUSEHOLDS	PA PERSONS	PA HOUSEHOLDS	NON-PA PERSONS	NON-PA HOUSEHOLDS	TOTAL BENEFITS ISSUED	AVERAGE VALUE OF BENEFITS PER PERSON
STATEWIDE	771,906	372,464	155,562	79,921	616,344	292,543	\$134,072,722	\$173.69
ADAIR	2,390	1,180	509	304	1,881	876	\$412,833	\$172.73
ANDREW	1,098	484	164	93	934	391	\$189,049	\$172.18
ATCHISON	413	203	51	32	362	171	\$72,784	\$176.23
AUDRAIN	3,181	1,434	520	273	2,661	1,161	\$552,478	\$173.68
BARRY	5,222	2,268	759	434	4,463	1,834	\$890,955	\$170.62
BARTON	1,634	728	247	150	1,387	578	\$278,963	\$170.72
BATES	1,835	825	296	165	1,539	660	\$315,121	\$171.73
BENTON	2,661	1,343	541	311	2,120	1,032	\$466,177	\$175.19
BOLLINGER	1,846	827	323	177	1,523	650	\$314,394	\$170.31
BOONE	16,873	8,126	3,834	1,836	13,039	6,290	\$2,929,416	\$173.62
BUCHANAN	13,963	6,759	2,547	1,302	11,416	5,457	\$2,433,358	\$174.27
BUTLER	9,513	4,714	2,179	1,184	7,334	3,530	\$1,655,453	\$174.02
CALDWELL	862	382	115	71	747	311	\$148,276	\$172.01
CALLAWAY	4,330	2,035	904	439	3,426	1,596	\$755,193	\$174.41
CAMDEN	4,373	1,954	677	345	3,696	1,609	\$747,894	\$171.03
CAPE GIRARDEAU	9,709	4,715	1,818	961	7,891	3,754	\$1,686,683	\$173.72
CARROLL	977	474	175	103	802	371	\$171,679	\$175.72
CARTER	1,244	582	219	136	1,025	446	\$215,607	\$173.32
CASS	7,976	3,618	1,378	674	6,598	2,944	\$1,378,467	\$172.83
CEDAR	2,125	1,003	361	216	1,764	787	\$364,506	\$171.53
CHARITON	660	309	105	55	555	254	\$113,662	\$172.21
CHRISTIAN	6,960	2,960	1,098	523	5,862	2,437	\$1,189,421	\$170.89
CLARK	675	293	113	61	562	232	\$117,465	\$174.02
CLAY	18,433	8,147	3,181	1,537	15,252	6,610	\$3,165,461	\$171.73
CLINTON	1,729	704	199	98	1,530	606	\$295,401	\$170.85
COLE	7,959	3,680	1,821	837	6,138	2,843	\$1,376,402	\$172.94
COOPER	1,805	849	320	164	1,485	685	\$316,317	\$175.24
CRAWFORD	3,904	1,789	692	371	3,212	1,418	\$675,179	\$172.95
DADE	901	437	155	101	746	336	\$155,136	\$172.18
DALLAS	2,472	1,151	416	234	2,056	917	\$425,955	\$172.31
DAVISS	862	381	125	67	737	314	\$147,288	\$170.87
DE KALB	769	384	108	77	661	307	\$137,166	\$178.37
DENT	2,560	1,213	474	303	2,086	910	\$442,244	\$172.75
DOUGLAS	2,112	965	330	205	1,782	760	\$364,282	\$172.48
DUNKLIN	8,548	4,078	1,998	1,066	6,550	3,012	\$1,477,605	\$172.86
FRANKLIN	10,390	4,754	1,833	918	8,557	3,836	\$1,793,419	\$172.61
GASCONADE	1,343	605	223	129	1,120	476	\$233,098	\$173.57
GENTRY	569	247	87	54	482	193	\$96,997	\$170.47
GREENE	37,870	18,937	7,198	3,843	30,672	15,094	\$6,590,664	\$174.03
GRUNDY	1,337	614	266	155	1,071	459	\$227,754	\$170.35
HARRISON	1,100	473	145	85	955	388	\$187,157	\$170.14
HENRY	3,299	1,643	643	370	2,656	1,273	\$575,547	\$174.46
HICKORY	1,169	588	223	122	946	466	\$204,918	\$175.29
HOLT	421	188	42	30	379	158	\$72,040	\$171.12
HOWARD	955	438	156	88	799	350	\$165,888	\$173.70
HOWELL	7,899	3,589	1,475	831	6,424	2,758	\$1,355,219	\$171.57
IRON	1,863	929	402	237	1,461	692	\$324,242	\$174.04
JACKSON	107,872	52,414	22,226	10,820	85,646	41,594	\$18,742,965	\$173.75
JASPER	18,864	8,908	3,278	1,819	15,586	7,089	\$3,266,360	\$173.15
JEFFERSON	20,928	9,702	3,734	1,846	17,194	7,856	\$3,622,601	\$173.10
JOHNSON	3,935	1,885	696	388	3,239	1,497	\$683,184	\$173.62
KNOX	397	177	62	35	335	142	\$70,016	\$176.36
LACLEDE	6,060	2,708	1,022	548	5,038	2,160	\$1,040,910	\$171.77
LAFAYETTE	3,537	1,626	589	339	2,948	1,287	\$608,136	\$171.94
LAWRENCE	5,581	2,509	845	477	4,736	2,032	\$959,996	\$172.01
LEWIS	859	407	141	71	718	336	\$147,269	\$171.44
LINCOLN	6,135	2,712	906	449	5,229	2,263	\$1,053,931	\$171.79

**TABLE 28
FOOD STAMP PROGRAM PARTICIPATION
AUGUST 2020**

COUNTY	TOTAL PERSONS	TOTAL HOUSEHOLDS	PA PERSONS	PA HOUSEHOLDS	NON-PA PERSONS	NON-PA HOUSEHOLDS	TOTAL BENEFITS ISSUED	AVERAGE VALUE OF BENEFITS PER PERSON
LINN	1,437	687	275	155	1,162	532	\$249,803	\$173.84
LIVINGSTON	1,662	782	284	171	1,378	611	\$285,640	\$171.87
MCDONALD	3,427	1,427	460	220	2,967	1,207	\$589,875	\$172.13
MACON	1,505	700	284	156	1,221	544	\$257,894	\$171.36
MADISON	2,372	1,141	541	310	1,831	831	\$411,085	\$173.31
MARIES	770	373	125	66	645	307	\$132,484	\$172.06
MARION	4,161	1,991	836	471	3,325	1,520	\$726,349	\$174.56
MERCER	257	127	49	29	208	98	\$43,739	\$170.19
MILLER	3,448	1,556	626	335	2,822	1,221	\$595,636	\$172.75
MISSISSIPPI	3,214	1,652	616	368	2,598	1,284	\$564,896	\$175.76
MONITEAU	1,267	546	226	106	1,041	440	\$214,133	\$169.01
MONROE	822	382	136	68	686	314	\$144,001	\$175.18
MONTGOMERY	1,350	615	209	125	1,141	490	\$231,623	\$171.57
MORGAN	2,997	1,386	531	301	2,466	1,085	\$511,020	\$170.51
NEW MADRID	3,684	1,868	726	432	2,958	1,436	\$644,570	\$174.96
NEWTON	7,299	3,159	1,028	551	6,271	2,608	\$1,253,330	\$171.71
NODAWAY	1,310	644	205	125	1,105	519	\$228,452	\$174.39
OREGON	2,328	1,095	478	296	1,850	799	\$397,118	\$170.58
OSAGE	704	328	147	78	557	250	\$120,098	\$170.59
OZARK	1,544	751	231	144	1,313	607	\$265,501	\$171.96
PEMISCOT	5,572	2,717	1,289	675	4,283	2,042	\$972,724	\$174.57
PERRY	1,867	850	310	148	1,557	702	\$320,875	\$171.87
PETTIS	6,267	2,815	1,211	590	5,056	2,225	\$1,073,639	\$171.32
PHELPS	5,233	2,565	905	522	4,328	2,043	\$910,613	\$174.01
PIKE	2,084	943	378	202	1,706	741	\$357,620	\$171.60
PLATTE	5,021	2,185	710	342	4,311	1,843	\$862,292	\$171.74
POLK	4,375	1,953	757	414	3,618	1,539	\$748,753	\$171.14
PULASKI	5,309	2,351	809	417	4,500	1,934	\$913,634	\$172.09
PUTNAM	469	221	91	47	378	174	\$81,642	\$174.08
RALLS	805	360	127	74	678	286	\$140,591	\$174.65
RANDOLPH	3,549	1,694	684	367	2,865	1,327	\$613,968	\$173.00
RAY	2,324	1,024	287	169	2,037	855	\$399,702	\$171.99
REYNOLDS	1,333	633	219	139	1,114	494	\$228,468	\$171.39
RIPLEY	3,268	1,583	617	393	2,651	1,190	\$564,429	\$172.71
ST CHARLES	17,759	8,393	3,412	1,614	14,347	6,779	\$3,071,725	\$172.97
ST CLAIR	1,356	656	240	145	1,116	511	\$235,602	\$173.75
ST FRANCOIS	11,331	5,547	2,243	1,300	9,088	4,247	\$1,962,012	\$173.15
STE GENEVIEVE	1,556	753	286	155	1,270	598	\$270,097	\$173.58
ST LOUIS COUNTY	117,215	56,880	27,825	12,519	89,390	44,361	\$20,492,773	\$174.83
SALINE	3,063	1,399	554	294	2,509	1,105	\$526,699	\$171.96
SCHUYLER	383	199	86	54	297	145	\$67,413	\$176.01
SCOTLAND	300	139	45	26	255	113	\$51,035	\$170.12
SCOTT	8,099	3,985	1,733	950	6,366	3,035	\$1,408,423	\$173.90
SHANNON	1,700	795	294	188	1,406	607	\$289,427	\$170.25
SHELBY	722	299	99	56	623	243	\$123,009	\$170.37
STODDARD	4,988	2,500	951	595	4,037	1,905	\$875,068	\$175.43
STONE	3,461	1,530	441	257	3,020	1,273	\$590,178	\$170.52
SULLIVAN	711	327	113	59	598	268	\$124,272	\$174.79
TANEY	8,826	4,179	1,120	591	7,706	3,588	\$1,526,907	\$173.00
TEXAS	3,615	1,669	660	380	2,955	1,289	\$624,616	\$172.78
VERNON	3,128	1,498	564	343	2,564	1,155	\$544,349	\$174.02
WARREN	3,645	1,606	532	284	3,113	1,322	\$626,123	\$171.78
WASHINGTON	5,075	2,453	1,011	577	4,064	1,876	\$878,886	\$173.18
WAYNE	2,526	1,265	501	310	2,025	955	\$438,716	\$173.68
WEBSTER	4,448	1,863	681	336	3,767	1,527	\$757,954	\$170.40
WORTH	183	97	29	15	154	82	\$32,067	\$175.23
WRIGHT	3,776	1,701	680	370	3,096	1,331	\$645,826	\$171.03
ST LOUIS CITY	75,863	42,513	20,049	10,920	55,814	31,593	\$13,421,254	\$176.91
UNKNOWN	186	67	62	18	124	49	\$31,509	\$169.40

**TABLE 29
FOOD STAMP PROGRAM PARTICIPATION BY REGION AND COUNTY
AUGUST 2020**

		TOTAL HOUSEHOLDS	TOTAL PERSONS	TOTAL BENEFITS ISSUED	AVERAGE VALUE OF BENEFITS PER HOUSEHOLD	AVERAGE VALUE OF BENEFITS PER PERSON
NW REGION	ATCHISON	203	413	\$72,784	\$358.54	\$176.23
	CALDWELL	382	862	\$148,276	\$388.16	\$172.01
	CARROLL	474	977	\$171,679	\$362.19	\$175.72
	CASS	3,618	7,976	\$1,378,467	\$381.00	\$172.83
	CHARITON	309	660	\$113,662	\$367.84	\$172.21
	CLINTON	704	1,729	\$295,401	\$419.60	\$170.85
	COOPER	849	1,805	\$316,317	\$372.58	\$175.24
	DAVISS	381	862	\$147,288	\$386.58	\$170.87
	GENTRY	247	569	\$96,997	\$392.70	\$170.47
	GRUNDY	614	1,337	\$227,754	\$370.94	\$170.35
	HARRISON	473	1,100	\$187,157	\$395.68	\$170.14
	HOLT	188	421	\$72,040	\$383.19	\$171.12
	JOHNSON	1,885	3,935	\$683,184	\$362.43	\$173.62
	LAFAYETTE	1,626	3,537	\$608,136	\$374.01	\$171.94
	LINN	687	1,437	\$249,803	\$363.61	\$173.84
	LIVINGSTON	782	1,662	\$285,640	\$365.27	\$171.87
	MERCER	127	257	\$43,739	\$344.40	\$170.19
	NODAWAY	644	1,310	\$228,452	\$354.74	\$174.39
	PETTIS	2,815	6,267	\$1,073,639	\$381.40	\$171.32
	PUTNAM	221	469	\$81,642	\$369.42	\$174.08
RAY	1,024	2,324	\$399,702	\$390.33	\$171.99	
SALINE	1,399	3,063	\$526,699	\$376.48	\$171.96	
SULLIVAN	327	711	\$124,272	\$380.04	\$174.79	
WORTH	97	183	\$32,067	\$330.58	\$175.23	
	NW TOTAL	20,076	43,866	\$7,564,797	\$376.81	\$172.45
NE REGION	ADAIR	1,180	2,390	\$412,833	\$349.86	\$172.73
	AUDRAIN	1,434	3,181	\$552,478	\$385.27	\$173.68
	BOONE	8,126	16,873	\$2,929,416	\$360.50	\$173.62
	CALLAWAY	2,035	4,330	\$755,193	\$371.10	\$174.41
	CLARK	293	675	\$117,465	\$400.91	\$174.02
	COLE	3,680	7,959	\$1,376,402	\$374.02	\$172.94
	GASCONADE	605	1,343	\$233,098	\$385.29	\$173.57
	HOWARD	438	955	\$165,888	\$378.74	\$173.70
	KNOX	177	397	\$70,016	\$395.57	\$176.36
	LEWIS	407	859	\$147,269	\$361.84	\$171.44
	LINCOLN	2,712	6,135	\$1,053,931	\$388.62	\$171.79
	MACON	700	1,505	\$257,894	\$368.42	\$171.36
	MARION	1,991	4,161	\$726,349	\$364.82	\$174.56
	MONITEAU	546	1,267	\$214,133	\$392.19	\$169.01
	MONROE	382	822	\$144,001	\$376.97	\$175.18
	MONTGOMERY	615	1,350	\$231,623	\$376.62	\$171.57
	OSAGE	328	704	\$120,098	\$366.15	\$170.59
	PIKE	943	2,084	\$357,620	\$379.24	\$171.60
	RALLS	360	805	\$140,591	\$390.53	\$174.65
	RANDOLPH	1,694	3,549	\$613,968	\$362.44	\$173.00
SCHUYLER	199	383	\$67,413	\$338.76	\$176.01	
SCOTLAND	139	300	\$51,035	\$367.16	\$170.12	
SHELBY	299	722	\$123,009	\$411.40	\$170.37	
WARREN	1,606	3,645	\$626,123	\$389.87	\$171.78	
	NE TOTAL	30,889	66,394	\$11,487,849	\$371.91	\$173.03
SE REGION	BOLLINGER	827	1,846	\$314,394	\$380.16	\$170.31
	BUTLER	4,714	9,513	\$1,655,453	\$351.18	\$174.02
	CAPE GIRARDEAU	4,715	9,709	\$1,686,683	\$357.73	\$173.72
	CARTER	582	1,244	\$215,607	\$370.46	\$173.32
	CRAWFORD	1,789	3,904	\$675,179	\$377.41	\$172.95
	DENT	1,213	2,560	\$442,244	\$364.59	\$172.75
	DUNKLIN	4,078	8,548	\$1,477,605	\$362.34	\$172.86
	HOWELL	3,589	7,899	\$1,355,219	\$377.60	\$171.57
	IRON	929	1,863	\$324,242	\$349.02	\$174.04
	MADISON	1,141	2,372	\$411,085	\$360.29	\$173.31
MARIES	373	770	\$132,484	\$355.18	\$172.06	

**TABLE 29
FOOD STAMP PROGRAM PARTICIPATION BY REGION AND COUNTY
AUGUST 2020**

		TOTAL HOUSEHOLDS	TOTAL PERSONS	TOTAL BENEFITS ISSUED	AVERAGE VALUE OF BENEFITS PER HOUSEHOLD	AVERAGE VALUE OF BENEFITS PER PERSON
SE REGION	MISSISSIPPI	1,652	3,214	\$564,896	\$341.95	\$175.76
	NEW MADRID	1,868	3,684	\$644,570	\$345.06	\$174.96
	OREGON	1,095	2,328	\$397,118	\$362.66	\$170.58
	PEMISCOT	2,717	5,572	\$972,724	\$358.01	\$174.57
	PERRY	850	1,867	\$320,875	\$377.50	\$171.87
	PHELPS	2,565	5,233	\$910,613	\$355.01	\$174.01
	PULASKI	2,351	5,309	\$913,634	\$388.61	\$172.09
	REYNOLDS	633	1,333	\$228,468	\$360.93	\$171.39
	RIPLEY	1,583	3,268	\$564,429	\$356.56	\$172.71
	ST FRANCOIS	5,547	11,331	\$1,962,012	\$353.71	\$173.15
	STE GENEVIEVE	753	1,556	\$270,097	\$358.69	\$173.58
	SCOTT	3,985	8,099	\$1,408,423	\$353.43	\$173.90
	SHANNON	795	1,700	\$289,427	\$364.06	\$170.25
	STODDARD	2,500	4,988	\$875,068	\$350.03	\$175.43
	TEXAS	1,669	3,615	\$624,616	\$374.25	\$172.78
	WASHINGTON	2,453	5,075	\$878,886	\$358.29	\$173.18
	WAYNE	1,265	2,526	\$438,716	\$346.81	\$173.68
WRIGHT	1,701	3,776	\$645,826	\$379.67	\$171.03	
	SE TOTAL	59,932	124,702	\$21,600,592	\$360.42	\$173.22
SW REGION	BARRY	2,268	5,222	\$890,955	\$392.84	\$170.62
	BARTON	728	1,634	\$278,963	\$383.19	\$170.72
	BATES	825	1,835	\$315,121	\$381.96	\$171.73
	BENTON	1,343	2,661	\$466,177	\$347.12	\$175.19
	CAMDEN	1,954	4,373	\$747,894	\$382.75	\$171.03
	CEDAR	1,003	2,125	\$364,506	\$363.42	\$171.53
	CHRISTIAN	2,960	6,960	\$1,189,421	\$401.83	\$170.89
	DADE	437	901	\$155,136	\$355.00	\$172.18
	DALLAS	1,151	2,472	\$425,955	\$370.07	\$172.31
	DOUGLAS	965	2,112	\$364,282	\$377.49	\$172.48
	GREENE	18,937	37,870	\$6,590,664	\$348.03	\$174.03
	HENRY	1,643	3,299	\$575,547	\$350.30	\$174.46
	HICKORY	588	1,169	\$204,918	\$348.50	\$175.29
	JASPER	8,908	18,864	\$3,266,360	\$366.68	\$173.15
	LACLEDE	2,708	6,060	\$1,040,910	\$384.38	\$171.77
	LAWRENCE	2,509	5,581	\$959,996	\$382.62	\$172.01
	MCDONALD	1,427	3,427	\$589,875	\$413.37	\$172.13
	MILLER	1,556	3,448	\$595,636	\$382.80	\$172.75
	MORGAN	1,386	2,997	\$511,020	\$368.70	\$170.51
	NEWTON	3,159	7,299	\$1,253,330	\$396.75	\$171.71
	OZARK	751	1,544	\$265,501	\$353.53	\$171.96
	POLK	1,953	4,375	\$748,753	\$383.39	\$171.14
	ST CLAIR	656	1,356	\$235,602	\$359.15	\$173.75
	STONE	1,530	3,461	\$590,178	\$385.74	\$170.52
TANEY	4,179	8,826	\$1,526,907	\$365.38	\$173.00	
VERNON	1,498	3,128	\$544,349	\$363.38	\$174.02	
WEBSTER	1,863	4,448	\$757,954	\$406.85	\$170.40	
	SW TOTAL	68,885	147,447	\$25,455,912	\$369.54	\$172.64
KC REGION	ANDREW	484	1,098	\$189,049	\$390.60	\$172.18
	BUCHANAN	6,759	13,963	\$2,433,358	\$360.02	\$174.27
	CLAY	8,147	18,433	\$3,165,461	\$388.54	\$171.73
	DE KALB	384	769	\$137,166	\$357.20	\$178.37
	JACKSON	52,414	107,872	\$18,742,965	\$357.59	\$173.75
	PLATTE	2,185	5,021	\$862,292	\$394.64	\$171.74
	KC TOTAL	70,373	147,156	\$25,530,291	\$362.79	\$173.49
STL REGION	FRANKLIN	4,754	10,390	\$1,793,419	\$377.24	\$172.61
	JEFFERSON	9,702	20,928	\$3,622,601	\$373.39	\$173.10
	ST CHARLES	8,393	17,759	\$3,071,725	\$365.99	\$172.97
	ST LOUIS COUNTY	56,880	117,215	\$20,492,773	\$360.28	\$174.83
	ST LOUIS CITY	42,513	75,863	\$13,421,254	\$315.70	\$176.91
	STL TOTAL	122,242	242,155	\$42,401,772	\$346.87	\$175.10
UNKNOWN		67	186	\$31,509	\$470.28	\$169.40
STATEWIDE		372,464	771,906	\$134,072,722	\$359.96	\$173.69