



Monthly Management Report

June 2022

OUR MISSION

*Empower Missourians
to live safe, healthy, &
productive lives*



TABLE OF CONTENTS

Glossary	1
----------------	---

Temporary Assistance

Figure 1	Temporary Assistance Families.....	4
Figure 2	Temporary Assistance Payments.....	4
Table 1	Statewide Summary.....	5
Table 2	Applications.....	6-7
Table 3	Families and Payments	8-9
Table 4	Families and Persons.....	10-11
Table 5	Work Activities	12-13
Table 6	Drug Testing	14

SNAP

Figure 3	SNAP Households	16
Figure 4	SNAP Benefits.....	16
Table 7	Statewide Participation Summary.....	17
Table 8	Applications.....	18-19
Table 9	Participation.....	20-21
Table 10	Persons.....	22-23

MO HealthNet

Table 11	Statewide Eligibility Summary.....	26-27
Table 12	MO HealthNet Applications How Received	28-29
Table 13	MAGI Applications	30-31
Table 14	Non-MAGI Applications	32-33
Table 15	MAGI Families	34-35
Table 16	MAGI Children.....	36-37
Table 17	MAGI Parents/Caretakers.....	38-39
Table 18	Non-MAGI Aged, Blind and Disabled	40-41

TABLE OF CONTENTS

Table 19	Qualified Medicare Beneficiary, Specified Low-Income Medicare Beneficiary ...	42-43
Figure 5	MO HealthNet Recipients	44
Figure 6	MO HealthNet Payments.....	44
Table 20	MO HealthNet Persons Eligible at Month End	45
Figure 7	MO HealthNet Persons Eligible at Month End	45
Table 21	MO HealthNet Recipients and Payments	46-72
Table 22	Womens’s Health Services Recipients and Payments	73

Note

- Payment data is for informational purposes only and is not meant to provide an auditable account of expenditures.
- Observe caution in use of percentages when the base for computations is small, especially if observations total less than 100.

*Missouri Department of Social Services is an Equal Opportunity Employer.
Services are provided on a non-discriminatory basis.*

GLOSSARY

Definition of Categories of Assistance and Types of MO HealthNet Services

AIDS	Acquired Immune Deficiency Syndrome
BCCT	Breast & Cervical Cancer Treatment
BP	Blind Pension
CHIP, SCHIP	Children's Health Insurance Program
CRNA	Certified Registered Nurse Anesthetist
CSTAR	Comprehensive Substance Treatment and Rehabilitation
CWS	Child Welfare Services
DSS	Division of Social Services
DYS	Division of Youth Services
EPSDT	Early and Periodic Screening, Diagnosis and Treatment
FFM	Federally Facilitated Marketplace
FSD	Family Support Division
HDN	Homeless, Dependent, Neglected
ICF/ID	Intermediate Care Facilities for Individuals with Intellectual Disabilities
ID/DD	Intellectually Disabled/ Developmentally Disabled
MAGI	Modified Adjusted Gross Income
MHF	MO HealthNet for Families
MHABD	MO HealthNet for the Aged, Blind and Disabled
MHCC	MO HealthNet for Children in Care
MHD	MO HealthNet Division
MHK	MO HealthNet for Kids
MOCDD	Missouri Children with Developmental Disabilities
MPW	MO HealthNet for Pregnant Women
NC	Nursing Care - Cash program for recipients in practical/professional homes, domiciliary homes or boarding homes; NC-General Relief and NC-Aid to Blind Supplemental cases are included in the NC data and are not listed separately
PE	Presumptive Eligibility
QMB	Qualified Medicare Beneficiary
RCF	Residential Care Facility
SAB	Supplemental Aid to the Blind
SLMB	Specified Low-Income Medicare Beneficiary
SNAP	Supplemental Nutrition Assistance Program
SNF-ICF	Skilled Nursing Facility-Intermediate Care Facility
SSI-SP	Supplemental Security Income and State Supplementation
SP	State Supplementation Only
TEB	Transitional Employment Benefit
TMH	Transitional MO HealthNet
UWHS	Uninsured Women's Health Services
VENDOR	Nursing Home/Other Institutions directly reimbursed by MO HealthNet

This page is intentionally left blank.

TEMPORARY ASSISTANCE

Figure 1
Temporary Assistance Families

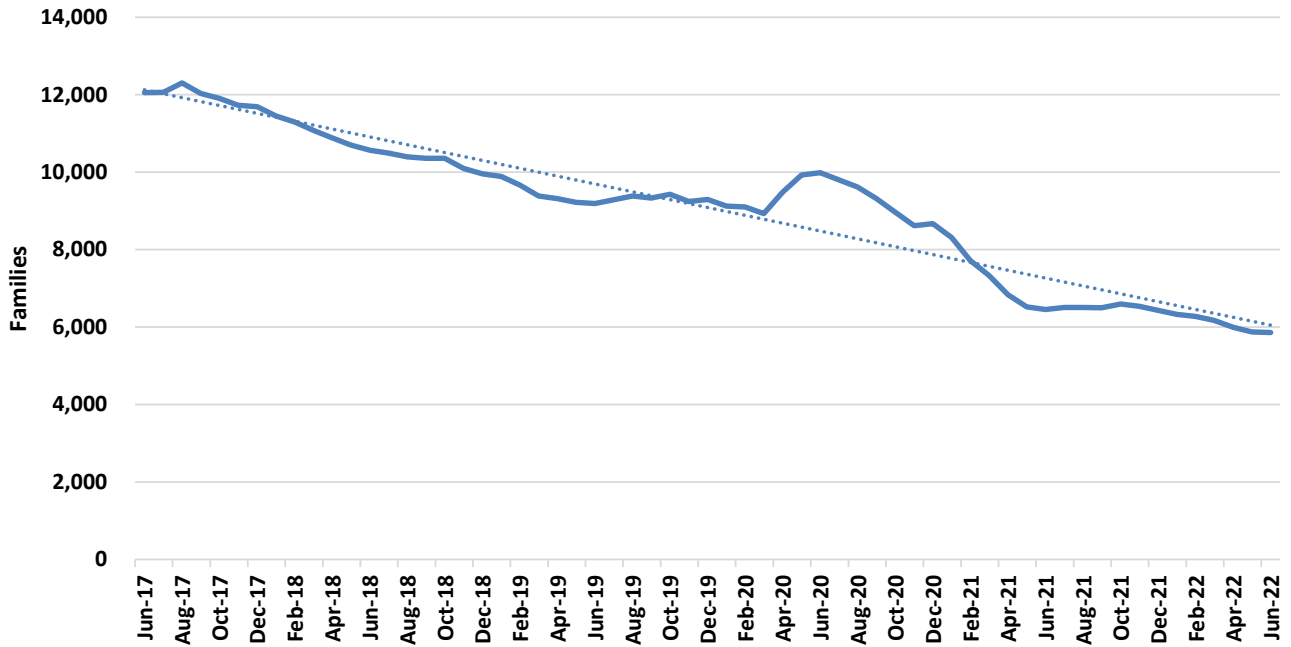
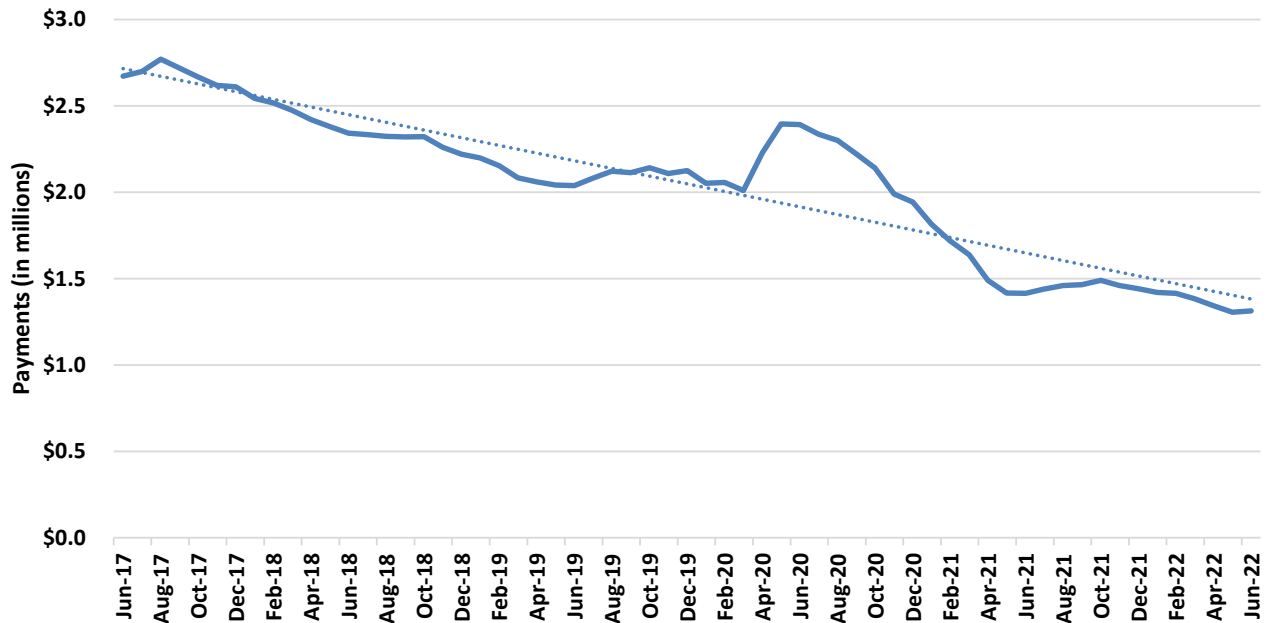

Figure 2
Temporary Assistance Payments



**TABLE 1
TEMPORARY ASSISTANCE
JUNE 2022**

	JUN-2022	MAY-2022	APR-2022	JUN-2021	CHANGE FROM LAST MONTH	CHANGE FROM 2 MONTHS AGO	CHANGE FROM LAST YEAR
*** TEMPORARY ASSISTANCE							
APPLICATIONS RECEIVED	2,481	2,264	2,387	2,611	9.6%	3.9%	-5.0%
APPLICATIONS APPROVED	561	445	420	605	26.1%	33.6%	-7.3%
APPLICATIONS REJECTED	1,691	1,457	1,185	1,741	16.1%	42.7%	-2.9%
APPLICATIONS PENDING	1,976	1,880	1,650	1,174	5.1%	19.8%	68.3%
AVERAGE DAYS TO PROCESS	29	24	21	17	19.6%	37.8%	68.0%
REVIEWS COMPLETED	317	303	422	378	4.6%	-24.9%	-16.1%
REVIEWS OVERDUE	26	14	6	17	85.7%	333.3%	52.9%
CHILDREN ONLY							
FAMILIES	3,096	3,105	3,138	3,482	-0.3%	-1.3%	-11.1%
CHILDREN	5,447	5,444	5,502	6,102	0.1%	-1.0%	-10.7%
PAYMENTS	\$605,881	\$605,991	\$611,586	\$677,881	0.0%	-0.9%	-10.6%
ONE PARENT							
FAMILIES	2,589	2,587	2,657	2,861	0.1%	-2.6%	-9.5%
CHILDREN	4,755	4,700	4,780	5,129	1.2%	-0.5%	-7.3%
PARENTS/CARETAKERS	2,590	2,588	2,660	2,862	0.1%	-2.6%	-9.5%
PERSONS	7,345	7,288	7,440	7,991	0.8%	-1.3%	-8.1%
PAYMENTS	\$648,247	\$632,651	\$659,987	\$702,669	2.5%	-1.8%	-7.7%
TWO PARENTS							
FAMILIES	174	186	195	112	-6.5%	-10.8%	55.4%
CHILDREN	462	512	585	257	-9.8%	-21.0%	79.8%
PARENTS/CARETAKERS	350	371	391	223	-5.7%	-10.5%	57.0%
PERSONS	812	883	976	480	-8.0%	-16.8%	69.2%
PAYMENTS	\$58,249	\$66,758	\$72,293	\$34,069	-12.7%	-19.4%	71.0%
ALL							
FAMILIES	5,859	5,878	5,990	6,455	-0.3%	-2.2%	-9.2%
CHILDREN	10,664	10,656	10,867	11,488	0.1%	-1.9%	-7.2%
PARENTS/CARETAKERS	2,940	2,959	3,051	3,085	-0.6%	-3.6%	-4.7%
PERSONS	13,604	13,615	13,918	14,573	-0.1%	-2.3%	-6.6%
PAYMENTS	\$1,312,377	\$1,305,400	\$1,343,866	\$1,414,619	0.5%	-2.3%	-7.2%
AVERAGE PER FAMILY	\$223.99	\$222.08	\$224.35	\$219.15	0.9%	-0.2%	2.2%
*** TEB							
APPLICATIONS APPROVED	68	59	65	88	15.3%	4.6%	-22.7%
APPLICATIONS REJECTED	66	70	94	75	-5.7%	-29.8%	-12.0%
FAMILIES	307	339	365	339	-9.4%	-15.9%	-9.4%
CHILDREN	597	626	674	648	-4.6%	-11.4%	-7.9%
PARENTS/CARETAKERS	305	334	358	328	-8.7%	-14.8%	-7.0%
PERSONS	902	960	1,032	976	-6.0%	-12.6%	-7.6%
PAYMENTS	\$15,350	\$17,000	\$18,250	\$16,950	-9.7%	-15.9%	-9.4%
*** TA DIVERSION							
FAMILIES	0	0	0	2	0.0%	0.0%	-100.0%
PAYMENTS	\$0	\$0	\$0	\$1,610	0.0%	0.0%	-100.0%

**TABLE 2
TEMPORARY ASSISTANCE APPLICATIONS
JUNE 2022**

	RECEIVED	APPROVED	REJECTED	PROCESSED
STATEWIDE	2,481	561	1,691	2,252
ADAIR	9	1	4	5
ANDREW	0	0	2	2
ATCHISON	3	0	1	1
AUDRAIN	6	2	6	8
BARRY	7	4	11	15
BARTON	3	1	1	2
BATES	6	3	5	8
BENTON	8	2	4	6
BOLLINGER	3	3	0	3
BOONE	66	17	36	53
BUCHANAN	41	9	43	52
BUTLER	32	5	23	28
CALDWELL	2	1	1	2
CALLAWAY	15	4	12	16
CAMDEN	6	2	9	11
CAPE GIRARDEAU	35	10	29	39
CARROLL	5	0	4	4
CARTER	1	0	1	1
CASS	24	2	20	22
CEDAR	5	2	4	6
CHARITON	1	0	2	2
CHRISTIAN	18	6	12	18
CLARK	5	1	1	2
CLAY	64	15	52	67
CLINTON	2	1	2	3
COLE	32	8	21	29
COOPER	3	1	6	7
CRAWFORD	6	0	6	6
DADE	3	0	3	3
DALLAS	2	2	4	6
DAVISS	0	1	1	2
DE KALB	1	0	1	1
DENT	5	2	6	8
DOUGLAS	4	0	5	5
DUNKLIN	26	7	25	32
FRANKLIN	22	6	18	24
GASCONADE	4	0	5	5
GENTRY	2	0	0	0
GREENE	101	24	67	91
GRUNDY	3	0	4	4
HARRISON	5	3	2	5
HENRY	15	2	13	15
HICKORY	3	2	1	3
HOLT	1	0	0	0
HOWARD	3	0	1	1
HOWELL	16	2	12	14
IRON	4	1	6	7
JACKSON	410	84	265	349
JASPER	62	13	50	63
JEFFERSON	72	8	44	52
JOHNSON	10	4	7	11
KNOX	1	0	0	0
LACLEDE	14	0	12	12
LAFAYETTE	13	1	6	7
LAWRENCE	16	3	8	11
LEWIS	0	0	0	0
LINCOLN	23	5	17	22

TABLE 2
TEMPORARY ASSISTANCE APPLICATIONS
JUNE 2022

	RECEIVED	APPROVED	REJECTED	PROCESSED
LINN	4	0	3	3
LIVINGSTON	2	0	3	3
MACON	3	1	1	2
MADISON	9	2	6	8
MARIES	3	0	2	2
MARION	7	4	8	12
MCDONALD	11	4	3	7
MERCER	1	0	0	0
MILLER	13	2	8	10
MISSISSIPPI	14	7	7	14
MONITEAU	5	0	1	1
MONROE	5	2	2	4
MONTGOMERY	7	0	4	4
MORGAN	7	2	3	5
NEW MADRID	12	1	16	17
NEWTON	27	5	11	16
NODAWAY	6	0	5	5
OREGON	3	0	3	3
OSAGE	3	0	1	1
OZARK	6	0	1	1
PEMISCOT	26	6	14	20
PERRY	7	0	4	4
PETTIS	26	9	20	29
PHELPS	12	3	9	12
PIKE	7	3	6	9
PLATTE	30	3	27	30
POLK	8	1	5	6
PULASKI	18	2	9	11
PUTNAM	0	0	0	0
RALLS	2	0	3	3
RANDOLPH	13	6	8	14
RAY	9	2	3	5
REYNOLDS	5	0	2	2
RIPLEY	7	1	2	3
SALINE	9	1	13	14
SCHUYLER	1	0	1	1
SCOTLAND	2	0	0	0
SCOTT	38	9	20	29
SHANNON	2	1	3	4
SHELBY	3	1	0	1
ST CHARLES	62	7	37	44
ST CLAIR	2	0	0	0
ST FRANCOIS	30	6	18	24
ST LOUIS CITY	251	77	153	230
ST LOUIS COUNTY	398	103	261	364
STE GENEVIEVE	4	1	4	5
STODDARD	11	3	10	13
STONE	8	1	6	7
SULLIVAN	2	0	0	0
TANEY	20	3	10	13
TEXAS	4	1	6	7
VERNON	15	2	13	15
WARREN	7	3	7	10
WASHINGTON	15	0	5	5
WAYNE	10	4	7	11
WEBSTER	10	0	6	6
WORTH	1	0	1	1
WRIGHT	8	2	9	11
NOT AVAILABLE	1	0	0	0

**TABLE 3
TEMPORARY ASSISTANCE FAMILIES AND PAYMENTS
JUNE 2022**

	CHILD ONLY FAMILIES	ONE PARENT FAMILIES	TWO PARENT FAMILIES	TOTAL FAMILIES	TOTAL PAYMENTS	AVE PAYMENT PER FAMILY	TEB FAMILIES	TEB PAYMENTS
STATEWIDE	3,096	2,589	174	5,859	\$1,312,377	\$223.99	307	\$15,350
ADAIR	6	5	0	11	\$2,464	\$224.00	1	\$50
ANDREW	6	3	0	9	\$1,925	\$213.89	0	\$0
ATCHISON	1	0	0	1	\$234	\$234.00	0	\$0
AUDRAIN	12	13	1	26	\$6,361	\$244.65	2	\$100
BARRY	23	13	3	39	\$8,693	\$222.90	2	\$100
BARTON	3	8	0	11	\$2,754	\$250.36	0	\$0
BATES	8	4	1	13	\$3,216	\$247.38	2	\$100
BENTON	16	8	0	24	\$5,333	\$222.21	0	\$0
BOLLINGER	6	6	0	12	\$2,424	\$202.00	0	\$0
BOONE	90	55	4	149	\$31,240	\$209.66	14	\$700
BUCHANAN	61	40	0	101	\$21,528	\$213.15	2	\$100
BUTLER	58	23	0	81	\$18,646	\$230.20	1	\$50
CALDWELL	2	2	0	4	\$1,186	\$296.50	0	\$0
CALLAWAY	25	8	3	36	\$7,504	\$208.44	3	\$150
CAMDEN	13	11	0	24	\$5,470	\$227.92	1	\$50
CAPE GIRARDEAU	46	46	0	92	\$19,528	\$212.26	2	\$100
CARROLL	8	2	0	10	\$1,828	\$182.80	1	\$50
CARTER	5	0	0	5	\$886	\$177.20	1	\$50
CASS	25	32	2	59	\$13,711	\$232.39	1	\$50
CEDAR	10	5	1	16	\$2,910	\$181.88	0	\$0
CHARITON	3	0	1	4	\$839	\$209.75	0	\$0
CHRISTIAN	23	24	2	49	\$11,513	\$234.96	0	\$0
CLARK	1	3	0	4	\$1,407	\$351.75	0	\$0
CLAY	53	69	4	126	\$28,089	\$222.93	14	\$700
CLINTON	2	7	0	9	\$2,213	\$245.89	0	\$0
COLE	32	31	2	65	\$14,699	\$226.14	6	\$300
COOPER	4	4	0	8	\$1,633	\$204.13	0	\$0
CRAWFORD	24	11	0	35	\$6,871	\$196.31	0	\$0
DADE	3	7	2	12	\$2,497	\$208.08	0	\$0
DALLAS	11	4	0	15	\$2,898	\$193.20	0	\$0
DAVISS	4	0	1	5	\$740	\$148.00	0	\$0
DE KALB	2	2	0	4	\$952	\$238.00	1	\$50
DENT	10	9	1	20	\$4,260	\$213.00	0	\$0
DOUGLAS	5	5	0	10	\$2,651	\$265.10	1	\$50
DUNKLIN	72	26	0	98	\$21,337	\$217.72	4	\$200
FRANKLIN	48	31	1	80	\$16,157	\$201.96	1	\$50
GASCONADE	9	1	0	10	\$2,459	\$245.90	0	\$0
GENTRY	0	1	0	1	\$292	\$292.00	0	\$0
GREENE	122	114	9	245	\$56,295	\$229.78	20	\$1,000
GRUNDY	7	5	1	13	\$2,824	\$217.23	0	\$0
HARRISON	11	3	0	14	\$2,802	\$200.14	0	\$0
HENRY	9	12	4	25	\$5,993	\$239.72	2	\$100
HICKORY	5	7	2	14	\$3,373	\$240.93	1	\$50
HOLT	2	0	0	2	\$370	\$185.00	0	\$0
HOWARD	6	0	1	7	\$1,393	\$199.00	0	\$0
HOWELL	29	25	4	58	\$13,076	\$225.45	3	\$150
IRON	6	8	1	15	\$3,323	\$221.53	0	\$0
JACKSON	367	484	11	862	\$204,429	\$237.16	46	\$2,300
JASPER	71	67	3	141	\$30,375	\$215.43	7	\$350
JEFFERSON	45	41	5	91	\$22,330	\$245.38	2	\$100
JOHNSON	15	19	1	35	\$8,769	\$250.54	1	\$50
KNOX	0	1	0	1	\$175	\$175.00	0	\$0
LACLEDE	34	12	2	48	\$9,982	\$207.96	1	\$50
LAFAYETTE	21	10	1	32	\$7,545	\$235.78	2	\$100
LAWRENCE	25	18	1	44	\$9,338	\$212.23	1	\$50
LEWIS	3	2	1	6	\$1,445	\$240.83	0	\$0
LINCOLN	25	17	4	46	\$11,230	\$244.13	1	\$50

TABLE 3
TEMPORARY ASSISTANCE FAMILIES AND PAYMENTS
JUNE 2022

	CHILD ONLY FAMILIES	ONE PARENT FAMILIES	TWO PARENT FAMILIES	TOTAL FAMILIES	TOTAL PAYMENTS	AVE PAYMENT PER FAMILY	TEB FAMILIES	TEB PAYMENTS
LINN	11	5	0	16	\$2,920	\$182.50	0	\$0
LIVINGSTON	4	3	0	7	\$1,283	\$183.29	0	\$0
MACON	1	3	1	5	\$1,150	\$230.00	0	\$0
MADISON	15	5	0	20	\$4,839	\$241.95	0	\$0
MARIES	0	1	0	1	\$234	\$234.00	0	\$0
MARION	25	15	0	40	\$8,180	\$204.50	0	\$0
MCDONALD	16	8	1	25	\$6,059	\$242.36	2	\$100
MERCER	0	0	0	0	\$0	\$0.00	0	\$0
MILLER	23	9	1	33	\$6,152	\$186.42	2	\$100
MISSISSIPPI	17	20	1	38	\$9,417	\$247.82	0	\$0
MONITEAU	2	0	0	2	\$272	\$136.00	0	\$0
MONROE	2	1	0	3	\$506	\$168.67	0	\$0
MONTGOMERY	5	2	0	7	\$1,540	\$220.00	1	\$50
MORGAN	16	4	0	20	\$4,648	\$232.40	0	\$0
NEW MADRID	16	19	0	35	\$7,798	\$222.80	2	\$100
NEWTON	27	24	2	53	\$11,630	\$219.43	3	\$150
NODAWAY	7	3	0	10	\$2,189	\$218.90	0	\$0
OREGON	6	7	2	15	\$3,836	\$255.73	1	\$50
OSAGE	4	2	0	6	\$1,012	\$168.67	1	\$50
OZARK	6	4	0	10	\$1,966	\$196.60	1	\$50
PEMISCOT	46	36	1	83	\$18,952	\$228.34	9	\$450
PERRY	3	2	1	6	\$1,471	\$245.17	0	\$0
PETTIS	43	28	3	74	\$18,591	\$251.23	1	\$50
PHELPS	21	14	4	39	\$8,398	\$215.33	3	\$150
PIKE	9	4	0	13	\$3,291	\$253.15	0	\$0
PLATTE	19	19	0	38	\$8,751	\$230.29	1	\$50
POLK	18	6	1	25	\$5,412	\$216.48	0	\$0
PULASKI	22	14	1	37	\$7,781	\$210.30	1	\$50
PUTNAM	1	2	0	3	\$400	\$133.33	0	\$0
RALLS	2	0	0	2	\$478	\$239.00	0	\$0
RANDOLPH	18	12	0	30	\$5,544	\$184.80	2	\$100
RAY	12	6	1	19	\$3,946	\$207.68	1	\$50
REYNOLDS	3	1	1	5	\$921	\$184.20	2	\$100
RIPLEY	8	9	0	17	\$3,230	\$190.00	0	\$0
SALINE	25	8	1	34	\$7,412	\$218.00	0	\$0
SCHUYLER	0	1	0	1	\$292	\$292.00	0	\$0
SCOTLAND	0	0	1	1	\$431	\$431.00	1	\$50
SCOTT	58	26	0	84	\$17,170	\$204.40	4	\$200
SHANNON	9	2	3	14	\$3,568	\$254.86	1	\$50
SHELBY	2	1	1	4	\$785	\$196.25	1	\$50
ST CHARLES	52	56	4	112	\$25,115	\$224.24	7	\$350
ST CLAIR	8	0	0	8	\$1,596	\$199.50	0	\$0
ST FRANCOIS	48	22	2	72	\$16,665	\$231.46	7	\$350
ST LOUIS CITY	398	260	27	685	\$153,847	\$224.59	43	\$2,150
ST LOUIS COUNTY	403	432	20	855	\$185,647	\$217.13	50	\$2,500
STE GENEVIEVE	3	3	0	6	\$1,372	\$228.67	0	\$0
STODDARD	14	10	3	27	\$5,806	\$215.04	2	\$100
STONE	7	17	1	25	\$6,331	\$253.24	0	\$0
SULLIVAN	3	3	0	6	\$1,582	\$263.67	0	\$0
TANEY	16	19	2	37	\$8,518	\$230.22	2	\$100
TEXAS	9	10	4	23	\$5,248	\$228.17	1	\$50
VERNON	12	15	0	27	\$6,203	\$229.74	0	\$0
WARREN	18	11	1	30	\$6,868	\$228.93	0	\$0
WASHINGTON	18	8	1	27	\$6,080	\$225.19	1	\$50
WAYNE	7	9	1	17	\$3,641	\$214.18	3	\$150
WEBSTER	14	9	0	23	\$4,881	\$212.22	1	\$50
WORTH	0	0	0	0	\$0	\$0.00	0	\$0
WRIGHT	11	8	1	20	\$4,125	\$206.25	3	\$150
NOT AVAILABLE	0	7	0	7	\$1,982	\$283.14	0	\$0

**TABLE 4
TEMPORARY ASSISTANCE FAMILIES AND PERSONS
JUNE 2022**

	FAMILIES RECEIVING	CHILDREN RECEIVING	PARENTS/ CARETAKERS RECEIVING	PERSONS RECEIVING	TEB FAMILIES RECEIVING	TEB CHILDREN RECEIVING	TEB PARENTS/ CARETAKERS	TEB PERSONS RECEIVING	TOTAL TA & TEB PERSONS
STATEWIDE	5,859	10,664	2,940	13,604	307	597	305	902	14,506
ADAIR	11	18	5	23	1	1	1	2	25
ANDREW	9	17	3	20	0	0	0	0	20
ATCHISON	1	2	0	2	0	0	0	0	2
AUDRAIN	26	48	15	63	2	3	2	5	68
BARRY	39	74	19	93	2	2	2	4	97
BARTON	11	19	8	27	0	0	0	0	27
BATES	13	23	6	29	2	3	2	5	34
BENTON	24	47	8	55	0	0	0	0	55
BOLLINGER	12	18	6	24	0	0	0	0	24
BOONE	149	261	63	324	14	22	14	36	360
BUCHANAN	101	175	40	215	2	3	2	5	220
BUTLER	81	148	23	171	1	4	1	5	176
CALDWELL	4	14	2	16	0	0	0	0	16
CALLAWAY	36	56	14	70	3	3	3	6	76
CAMDEN	24	54	11	65	1	1	1	2	67
CAPE GIRARDEAU	92	162	46	208	2	4	2	6	214
CARROLL	10	19	2	21	1	2	1	3	24
CARTER	5	8	0	8	1	3	1	4	12
CASS	59	103	36	139	1	5	1	6	145
CEDAR	16	21	7	28	0	0	0	0	28
CHARITON	4	7	2	9	0	0	0	0	9
CHRISTIAN	49	88	28	116	0	0	0	0	116
CLARK	4	14	3	17	0	0	0	0	17
CLAY	126	221	78	299	14	32	14	46	345
CLINTON	9	14	7	21	0	0	0	0	21
COLE	65	126	35	161	6	8	6	14	175
COOPER	8	13	4	17	0	0	0	0	17
CRAWFORD	35	57	11	68	0	0	0	0	68
DADE	12	15	11	26	0	0	0	0	26
DALLAS	15	23	4	27	0	0	0	0	27
DAVISS	5	10	2	12	0	0	0	0	12
DE KALB	4	8	2	10	1	2	1	3	13
DENT	20	32	11	43	0	0	0	0	43
DOUGLAS	10	24	5	29	1	3	1	4	33
DUNKLIN	98	184	26	210	4	7	4	11	221
FRANKLIN	80	133	33	166	1	1	1	2	168
GASCONADE	10	24	1	25	0	0	0	0	25
GENTRY	1	2	1	3	0	0	0	0	3
GREENE	245	459	132	591	20	38	22	60	651
GRUNDY	13	27	7	34	0	0	0	0	34
HARRISON	14	23	3	26	0	0	0	0	26
HENRY	25	50	20	70	2	2	3	5	75
HICKORY	14	22	11	33	1	2	1	3	36
HOLT	2	3	0	3	0	0	0	0	3
HOWARD	7	15	2	17	0	0	0	0	17
HOWELL	58	92	33	125	3	6	3	9	134
IRON	15	26	10	36	0	0	0	0	36
JACKSON	862	1,616	506	2,122	46	94	45	139	2,261
JASPER	141	256	73	329	7	10	7	17	346
JEFFERSON	91	184	51	235	2	6	2	8	243
JOHNSON	35	64	21	85	1	1	1	2	87
KNOX	1	1	1	2	0	0	0	0	2
LACLEDE	48	88	16	104	1	2	1	3	107
LAFAYETTE	32	52	12	64	2	2	2	4	68
LAWRENCE	44	80	20	100	1	2	1	3	103
LEWIS	6	10	4	14	0	0	0	0	14
LINCOLN	46	97	25	122	1	1	1	2	124

**TABLE 4
TEMPORARY ASSISTANCE FAMILIES AND PERSONS
JUNE 2022**

	FAMILIES RECEIVING	CHILDREN RECEIVING	PARENTS/ CARETAKERS RECEIVING	PERSONS RECEIVING	TEB FAMILIES RECEIVING	TEB CHILDREN RECEIVING	TEB PARENTS/ CARETAKERS	TEB PERSONS RECEIVING	TOTAL TA & TEB PERSONS
LINN	16	19	5	24	0	0	0	0	24
LIVINGSTON	7	10	3	13	0	0	0	0	13
MACON	5	7	5	12	0	0	0	0	12
MADISON	20	45	5	50	0	0	0	0	50
MARIES	1	1	1	2	0	0	0	0	2
MARION	40	61	15	76	0	0	0	0	76
MCDONALD	25	52	10	62	2	3	2	5	67
MERCER	0	0	0	0	0	0	0	0	0
MILLER	33	51	11	62	2	5	2	7	69
MISSISSIPPI	38	71	22	93	0	0	0	0	93
MONITEAU	2	2	0	2	0	0	0	0	2
MONROE	3	3	1	4	0	0	0	0	4
MONTGOMERY	7	11	2	13	1	1	1	2	15
MORGAN	20	40	4	44	0	0	0	0	44
NEW MADRID	35	58	19	77	2	6	2	8	85
NEWTON	53	88	28	116	3	4	3	7	123
NODAWAY	10	16	3	19	0	0	0	0	19
OREGON	15	23	11	34	1	1	1	2	36
OSAGE	6	6	2	8	1	3	1	4	12
OZARK	10	13	4	17	1	0	1	1	18
PEMISCOT	83	155	38	193	9	18	9	27	220
PERRY	6	11	4	15	0	0	0	0	15
PETTIS	74	176	34	210	1	2	1	3	213
PHELPS	39	62	22	84	3	6	3	9	93
PIKE	13	30	4	34	0	0	0	0	34
PLATTE	38	70	19	89	1	2	1	3	92
POLK	25	45	8	53	0	0	0	0	53
PULASKI	37	58	16	74	1	2	1	3	77
PUTNAM	3	3	2	5	0	0	0	0	5
RALLS	2	5	0	5	0	0	0	0	5
RANDOLPH	30	49	12	61	2	2	2	4	65
RAY	19	30	8	38	1	1	1	2	40
REYNOLDS	5	8	3	11	2	3	2	5	16
RIPLEY	17	26	9	35	0	0	0	0	35
SALINE	34	63	10	73	0	0	0	0	73
SCHUYLER	1	2	1	3	0	0	0	0	3
SCOTLAND	1	4	2	6	1	1	1	2	8
SCOTT	84	150	26	176	4	8	4	12	188
SHANNON	14	32	8	40	1	1	1	2	42
SHELBY	4	7	3	10	1	3	2	5	15
ST CHARLES	112	192	64	256	7	15	7	22	278
ST CLAIR	8	14	0	14	0	0	0	0	14
ST FRANCOIS	72	126	26	152	7	13	7	20	172
ST LOUIS CITY	685	1,299	316	1,615	43	83	42	125	1,740
ST LOUIS COUNTY	855	1,520	472	1,992	50	117	46	163	2,155
STE GENEVIEVE	6	11	3	14	0	0	0	0	14
STODDARD	27	46	16	62	2	4	2	6	68
STONE	25	56	19	75	0	0	0	0	75
SULLIVAN	6	11	3	14	0	0	0	0	14
TANEY	37	73	23	96	2	3	2	5	101
TEXAS	23	37	18	55	1	1	1	2	57
VERNON	27	45	15	60	0	0	0	0	60
WARREN	30	54	13	67	0	0	0	0	67
WASHINGTON	27	57	10	67	1	2	1	3	70
WAYNE	17	28	11	39	3	5	3	8	47
WEBSTER	23	39	9	48	1	1	1	2	50
WORTH	0	0	0	0	0	0	0	0	0
WRIGHT	20	31	10	41	3	6	3	9	50
NOT AVAILABLE	7	15	7	22	0	0	0	0	22

TABLE 5
WORK ACTIVITIES OF PERSONS RECEIVING TEMPORARY ASSISTANCE
AS OF JUNE 30, 2022

	TOTAL PERSONS ENROLLED	EDUCATION RELATED TO EMPLOYMENT	VOC EDUC AND TRAINING	CWEP/AWEP	ON-THE-JOB TRAINING	JOB SEARCH/ READINESS	JOB ENTRY	OTHER
STATEWIDE	504	10	31	6	0	223	215	59
ADAIR	2	0	0	0	0	1	1	0
ANDREW	0	0	0	0	0	0	0	0
ATCHISON	0	0	0	0	0	0	0	0
AUDRAIN	3	0	0	0	0	2	0	1
BARRY	6	0	0	0	0	0	4	2
BARTON	0	0	0	0	0	0	0	0
BATES	1	0	1	0	0	1	0	0
BENTON	0	0	0	0	0	0	0	0
BOLLINGER	1	0	0	0	0	1	0	1
BOONE	15	1	0	0	0	4	8	3
BUCHANAN	6	0	1	0	0	4	2	0
BUTLER	5	1	0	0	0	3	3	0
CALDWELL	0	0	0	0	0	0	0	0
CALLAWAY	4	0	0	0	0	1	2	1
CAMDEN	2	0	0	0	0	0	2	0
CAPE GIRARDEAU	9	0	2	0	0	5	2	1
CARROLL	0	0	0	0	0	0	0	0
CARTER	1	0	0	0	0	0	1	0
CASS	3	0	0	1	0	2	0	0
CEDAR	1	0	0	0	0	1	1	0
CHARITON	0	0	0	0	0	0	0	0
CHRISTIAN	1	0	0	0	0	0	1	0
CLARK	0	0	0	0	0	0	0	0
CLAY	13	0	1	0	0	3	8	1
CLINTON	4	0	1	0	0	2	1	1
COLE	11	2	0	0	0	5	4	1
COOPER	0	0	0	0	0	0	0	0
CRAWFORD	2	0	0	0	0	1	0	1
DADE	2	0	0	0	0	0	1	1
DALLAS	0	0	0	0	0	0	0	0
DAVISS	0	0	0	0	0	0	0	0
DE KALB	0	0	0	0	0	0	0	0
DENT	1	0	0	0	0	1	0	1
DOUGLAS	2	0	0	0	0	0	2	0
DUNKLIN	7	0	0	0	0	3	2	3
FRANKLIN	1	0	0	0	0	0	0	1
GASCONADE	1	0	0	0	0	0	1	0
GENTRY	1	0	0	0	0	0	1	0
GREENE	19	0	0	0	0	4	14	2
GRUNDY	0	0	0	0	0	0	0	0
HARRISON	0	0	0	0	0	0	0	0
HENRY	5	0	0	0	0	0	2	3
HICKORY	3	0	0	0	0	2	1	1
HOLT	0	0	0	0	0	0	0	0
HOWARD	0	0	0	0	0	0	0	0
HOWELL	7	1	1	0	0	3	3	1
IRON	0	0	0	0	0	0	0	0
JACKSON	110	0	7	3	0	49	53	1
JASPER	19	0	3	0	0	7	7	2
JEFFERSON	4	0	0	0	0	1	1	2
JOHNSON	5	0	0	0	0	3	1	1
KNOX	0	0	0	0	0	0	0	0
LACLEDE	1	0	0	0	0	0	0	1
LAFAYETTE	2	0	0	0	0	0	1	1
LAWRENCE	4	0	1	0	0	0	3	1
LEWIS	2	0	0	0	0	2	0	0
LINCOLN	5	0	1	0	0	1	2	3

TABLE 5
WORK ACTIVITIES OF PERSONS RECEIVING TEMPORARY ASSISTANCE
AS OF JUNE 30, 2022

	TOTAL PERSONS ENROLLED	EDUCATION RELATED TO EMPLOYMENT	VOC EDUC AND TRAINING	CWEP/AWEP	ON-THE-JOB TRAINING	JOB SEARCH/ READINESS	JOB ENTRY	OTHER
LINN	2	1	0	0	0	2	1	0
LIVINGSTON	1	0	0	0	0	1	0	0
MACON	0	0	0	0	0	0	0	0
MADISON	0	0	0	0	0	0	0	0
MARIES	0	0	0	0	0	0	0	0
MARION	2	0	1	0	0	1	0	0
MCDONALD	1	0	0	0	0	0	0	1
MERCER	0	0	0	0	0	0	0	0
MILLER	1	0	0	0	0	0	1	0
MISSISSIPPI	1	0	0	0	0	1	0	0
MONITEAU	0	0	0	0	0	0	0	0
MONROE	1	0	0	0	0	1	0	0
MONTGOMERY	1	0	0	0	0	0	1	0
MORGAN	2	0	0	0	0	2	0	0
NEW MADRID	5	0	0	0	0	3	2	2
NEWTON	6	0	0	0	0	2	4	0
NODAWAY	0	0	0	0	0	0	0	0
OREGON	3	0	1	0	0	1	0	1
OSAGE	0	0	0	0	0	0	0	0
OZARK	0	0	0	0	0	0	0	0
PEMISCOT	19	0	1	0	0	8	11	2
PERRY	1	0	0	0	0	0	1	0
PETTIS	8	1	1	0	0	6	1	0
PHELPS	3	0	0	0	0	2	1	0
PIKE	0	0	0	0	0	0	0	0
PLATTE	4	0	0	0	0	1	2	1
POLK	1	0	0	0	0	1	0	0
PULASKI	3	0	0	0	0	2	1	1
PUTNAM	1	0	0	0	0	0	1	0
RALLS	0	0	0	0	0	0	0	0
RANDOLPH	1	0	0	0	0	0	1	0
RAY	1	0	0	0	0	0	1	0
REYNOLDS	1	0	0	0	0	0	1	0
RIPLEY	3	0	1	0	0	2	2	0
SALINE	1	0	0	0	0	0	1	0
SCHUYLER	0	0	0	0	0	0	0	0
SCOTLAND	0	0	0	0	0	0	0	0
SCOTT	3	0	0	0	0	2	1	0
SHANNON	2	0	1	1	0	0	0	0
SHELBY	1	0	0	0	0	0	0	1
ST CHARLES	4	0	0	0	0	2	0	2
ST CLAIR	0	0	0	0	0	0	0	0
ST FRANCOIS	8	0	0	0	0	2	7	0
ST LOUIS CITY	44	3	1	0	0	27	15	0
ST LOUIS COUNTY	60	0	4	1	0	34	14	9
STE GENEVIEVE	0	0	0	0	0	0	0	0
STODDARD	2	0	0	0	0	0	2	0
STONE	2	0	0	0	0	1	1	0
SULLIVAN	0	0	0	0	0	0	0	0
TANEY	1	0	0	0	0	1	0	0
TEXAS	0	0	0	0	0	0	0	0
VERNON	2	0	1	0	0	1	1	0
WARREN	1	0	0	0	0	0	0	1
WASHINGTON	1	0	0	0	0	0	1	0
WAYNE	4	0	0	0	0	2	3	0
WEBSTER	2	0	0	0	0	2	0	0
WORTH	0	0	0	0	0	0	0	0
WRIGHT	3	0	0	0	0	1	2	0

**TABLE 6
TEMPORARY ASSISTANCE DRUG TESTING
JUNE 2022**

	JUNE-2022	CY 2022- TO-DATE	CY 2021	CY 2020	CY 2019	CY 2018
DRUG TESTING						
# OF DRUG TEST REFERRALS DUE TO SCREENING	3	27	55	57	105	121
# OF DRUG TEST REFERRALS DUE TO HIGHWAY PATROL MATCH	0	38	109	125	2	137
COUNT OF POSITIVE DRUG TESTS	0	0	3	2	1	4
COUNT OF NEGATIVE DRUG TESTS	0	8	13	36	12	47
COUNT OF DID NOT COOPERATE	0	0	1	0	0	0
COUNT OF NO SHOWS	3	46	141	203	62	192
COUNT OF UNABLE TO LOCATE	0	0	0	0	0	0
# PENDING TESTS BUT TA CASE CLOSES	1	5	1	4	16	5
TREATMENT						
# THAT WAIVED DRUG TEST AND IN TREATMENT	0	1	15	31	36	20
# IN TREATMENT FROM SCREENING & TESTED POSITIVE	2	4	4	6	4	4
# IN TREATMENT FROM HP MATCH & TESTED POSITIVE	1	1	1	1	0	4
# REFERRED THAT COMPLETED TREATMENT (CMP)	0	0	1	1	0	0
# REFERRED THAT DID NOT NEED TREATMENT (ACM)	0	0	0	0	0	8
# REFERRED THAT DID NOT COMPLETE TREATMENT (RFA,RET,RTC)	0	0	8	14	0	9
# REFERRED THAT TA CASE CLOSED PRIOR TO TREATMENT COMPLETION (CLO)	1	6	6	21	24	15
DISQUALIFICATIONS						
FAILED TO COOPERATE WITH MANDATORY SCREENING QUESTIONS (MSQ)	0	7	28	27	30	19
FAILED TO PROVIDE A VALID SAMPLE (DNC)	0	0	1	0	0	0
DID NOT SHOW-UP FOR DRUG TEST (DNS)	3	64	139	196	66	191
DRUG TEST RETURNED POSITIVE RESULT (DTP)	0	0	0	0	0	0
FAILURE TO PARTICIPATE IN MANDATORY TREATMENT (TRP)	1	4	12	9	0	9
FAILURE TO COMPLETE MANDATORY TREATMENT (TRC)	0	0	0	1	0	3
DRUG TEST RETURNED POSITIVE RESULT - 6 MONTHS (DP6)	0	0	0	0	0	2
DID NOT SHOW-UP FOR DRUG TEST - 6 MONTHS (6NS)	0	0	2	11	0	2
FAILED TO PROVIDE A VALID SAMPLE - 6 MONTHS (6FC)	0	0	0	0	0	0
VIOLATION OR MISUSE OF TA FUNDS BY PROTECTIVE PAYEE (PPV)	0	0	0	0	0	0

Note: The figures above represent outcomes reported throughout the month. A Temporary Assistance (TA) participant may be included in one or more of the reporting categories during a given month. The process of drug testing TA participants involves a number of steps. For example, a participant may be referred for testing one month, scheduled to test the following month, and receive test results the month after being tested. Thus, results will not equal referrals in any given month.

SNAP

Figure 3
SNAP Households

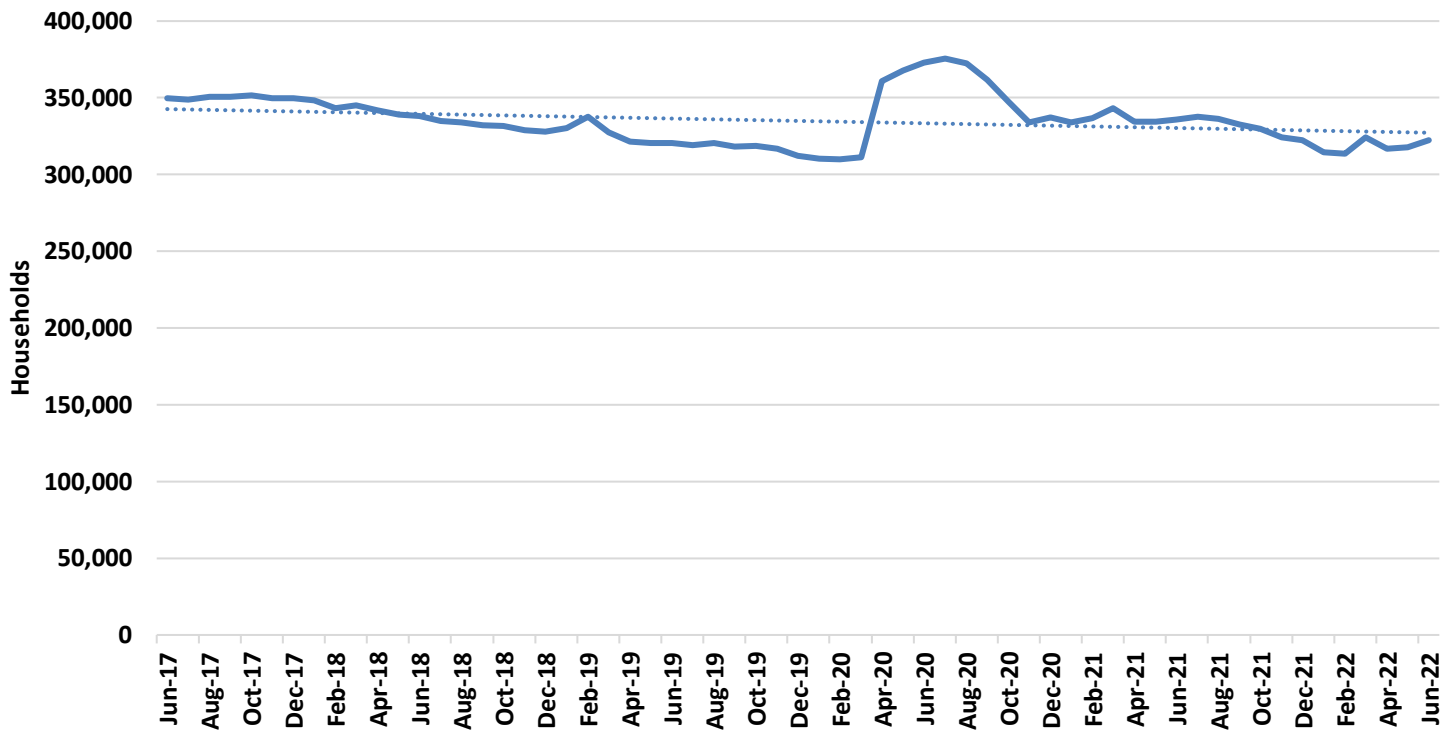

Figure 4
SNAP Benefits

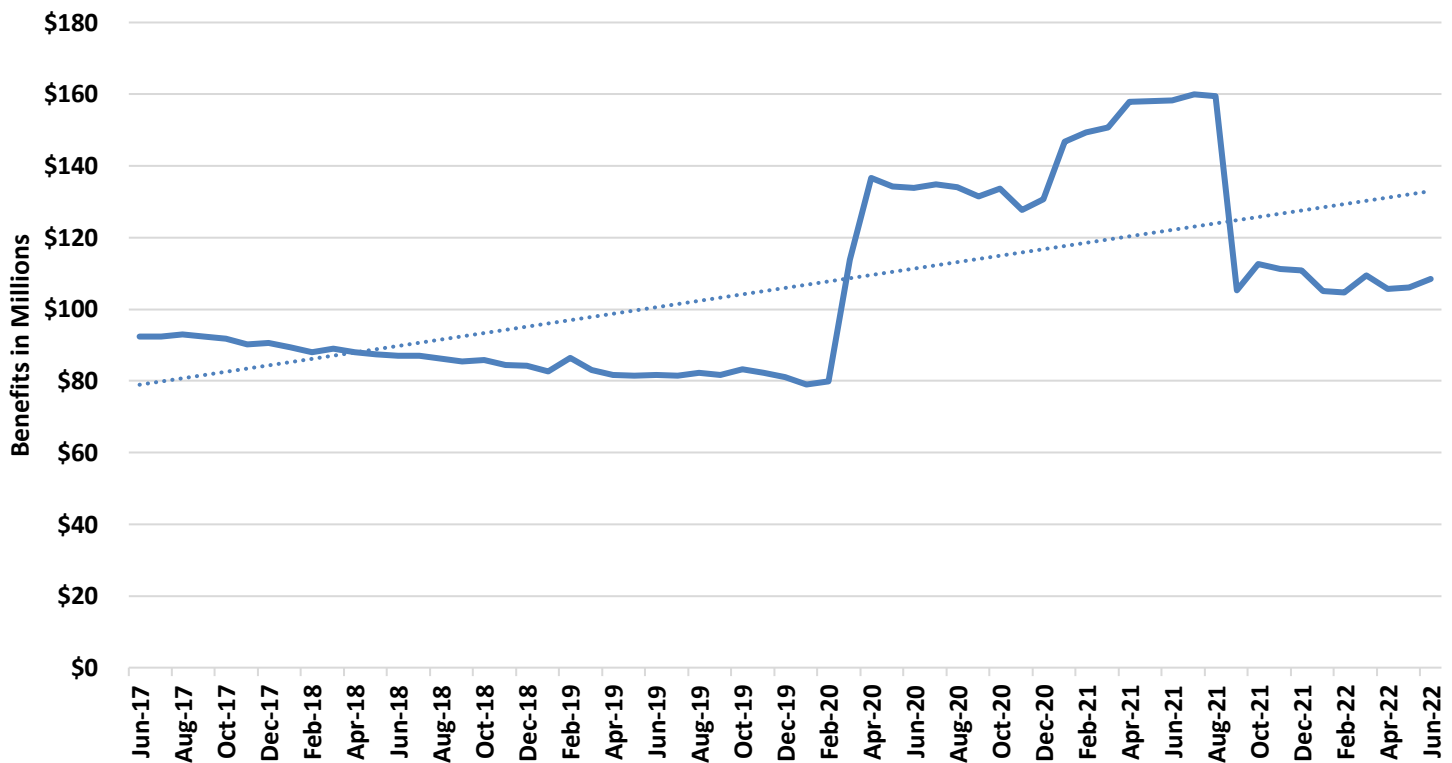

TABLE 7
SNAP PROGRAM PARTICIPATION
JUNE 2022

	JUN-2022	MAY-2022	APR-2022	JUN-2021	CHANGE FROM LAST MONTH	CHANGE FROM 2 MONTHS AGO	CHANGE FROM LAST YEAR
APPLICATIONS RECEIVED	46,565	40,679	40,421	46,512	14.5%	15.2%	0.1%
APPLICATIONS APPROVED	28,703	25,732	27,925	29,135	11.5%	2.8%	-1.5%
APPLICATIONS REJECTED	13,988	14,603	11,797	13,539	-4.2%	18.6%	3.3%
APPLICATIONS EXPEDITED	11,948	11,799	13,235	11,745	1.3%	-9.7%	1.7%
AVERAGE DAYS TO PROCESS	13	15	13	14	-12.5%	0.3%	-8.0%
HOUSEHOLDS RECEIVING	322,521	317,716	316,925	335,887	1.5%	1.8%	-4.0%
PERSONS RECEIVING	656,973	647,541	646,945	695,200	1.5%	1.6%	-5.5%
CHILDREN	271,653	267,939	268,067	288,766	1.4%	1.3%	-5.9%
DISABLED	97,288	97,919	98,304	106,319	-0.6%	-1.0%	-8.5%
ADULTS AGES 18-59	205,451	200,294	199,418	219,263	2.6%	3.0%	-6.3%
ADULTS AGE 60+	82,581	81,389	81,156	80,852	1.5%	1.8%	2.1%
TOTAL BENEFITS ISSUED	\$108,412,957	\$106,087,489	\$105,646,242	\$158,346,795	2.2%	2.6%	-31.5%
AVERAGE VALUE OF BENEFITS PER HOUSEHOLD	\$336.14	\$333.91	\$333.35	\$471.43	0.7%	0.8%	-28.7%
PER PERSON	\$165.02	\$163.83	\$163.30	\$227.77	0.7%	1.1%	-27.6%

TABLE 8
SNAP APPLICATIONS
JUNE 2022

	RECEIVED	APPROVED	REJECTED	PROCESSED	EXPEDITED APPLICATIONS
STATEWIDE	46,565	28,703	13,988	42,691	11,948
ADAIR	200	126	56	182	49
ANDREW	55	25	25	50	8
ATCHISON	24	15	6	21	8
AUDRAIN	175	108	58	166	29
BARRY	296	187	96	283	72
BARTON	82	55	24	79	14
BATES	93	60	33	93	16
BENTON	160	88	43	131	33
BOLLINGER	96	66	28	94	24
BOONE	1,171	714	365	1,079	303
BUCHANAN	964	607	264	871	267
BUTLER	569	329	157	486	133
CALDWELL	41	26	16	42	6
CALLAWAY	286	173	83	256	64
CAMDEN	210	120	74	194	54
CAPE GIRARDEAU	680	402	229	631	150
CARROLL	63	34	28	62	16
CARTER	63	44	12	56	13
CASS	522	309	172	481	113
CEDAR	126	74	37	111	25
CHARITON	41	23	14	37	9
CHRISTIAN	375	199	139	338	82
CLARK	35	30	14	44	5
CLAY	1,209	705	421	1,126	313
CLINTON	97	54	40	94	17
COLE	501	319	164	483	129
COOPER	102	56	22	78	20
CRAWFORD	213	101	83	184	39
DADE	44	21	13	34	6
DALLAS	135	80	32	112	23
DAVISS	32	23	13	36	10
DE KALB	48	39	12	51	9
DENT	138	82	46	128	26
DOUGLAS	108	59	26	85	16
DUNKLIN	453	288	131	419	108
FRANKLIN	631	390	198	588	138
GASCONADE	83	40	37	77	16
GENTRY	31	18	13	31	6
GREENE	2,455	1,471	791	2,262	611
GRUNDY	84	52	30	82	14
HARRISON	57	36	21	57	8
HENRY	165	110	59	169	36
HICKORY	69	50	7	57	12
HOLT	30	19	7	26	5
HOWARD	50	32	23	55	9
HOWELL	462	278	116	394	86
IRON	104	64	22	86	19
JACKSON	7,012	4,508	2,008	6,516	2,152
JASPER	1,158	746	377	1,123	284
JEFFERSON	1,198	715	388	1,103	275
JOHNSON	260	145	106	251	59
KNOX	16	8	6	14	2
LACLEDE	341	206	101	307	84
LAFAYETTE	209	102	60	162	42
LAWRENCE	299	184	93	277	60
LEWIS	53	29	14	43	4
LINCOLN	348	184	119	303	79
LINN	83	44	20	64	10
LIVINGSTON	122	56	44	100	16

TABLE 8
SNAP APPLICATIONS
JUNE 2022

	RECEIVED	APPROVED	REJECTED	PROCESSED	EXPEDITED APPLICATIONS
MACON	106	51	41	92	24
MADISON	121	66	29	95	20
MARIES	49	28	16	44	8
MARION	219	143	66	209	52
MCDONALD	176	91	48	139	29
MERCER	18	8	7	15	5
MILLER	169	93	57	150	40
MISSISSIPPI	203	132	44	176	48
MONITEAU	66	47	22	69	15
MONROE	42	25	21	46	9
MONTGOMERY	78	44	23	67	12
MORGAN	137	72	54	126	21
NEW MADRID	233	135	74	209	48
NEWTON	444	249	157	406	97
NODAWAY	106	52	27	79	14
OREGON	136	96	38	134	17
OSAGE	49	25	19	44	12
OZARK	67	43	25	68	20
PEMISCOT	325	185	79	264	81
PERRY	112	66	32	98	20
PETTIS	380	228	118	346	87
PHELPS	336	188	114	302	72
PIKE	107	82	39	121	22
PLATTE	348	190	122	312	83
POLK	241	148	71	219	51
PULASKI	308	165	128	293	73
PUTNAM	16	8	5	13	3
RALLS	43	30	14	44	9
RANDOLPH	232	145	69	214	60
RAY	142	85	34	119	32
REYNOLDS	70	37	23	60	14
RIPLEY	177	87	52	139	29
SALINE	173	97	53	150	35
SCHUYLER	28	16	11	27	5
SCOTLAND	20	15	2	17	5
SCOTT	535	320	158	478	111
SHANNON	79	58	17	75	18
SHELBY	38	17	22	39	5
ST CHARLES	1,055	608	324	932	245
ST CLAIR	60	43	14	57	18
ST FRANCOIS	651	385	229	614	135
ST LOUIS CITY	4,484	3,029	1,110	4,139	1,482
ST LOUIS COUNTY	7,046	4,516	1,983	6,499	2,007
STE GENEVIEVE	85	49	33	82	18
STODDARD	249	166	98	264	50
STONE	161	92	60	152	31
SULLIVAN	54	34	16	50	10
TANEY	477	268	160	428	104
TEXAS	179	107	44	151	32
VERNON	188	106	57	163	40
WARREN	206	115	58	173	53
WASHINGTON	250	168	68	236	56
WAYNE	146	86	30	116	38
WEBSTER	217	115	83	198	45
WORTH	15	11	2	13	6
WRIGHT	179	103	51	154	35
NOT AVAILABLE	7	7	1	8	1

**TABLE 9
SNAP PARTICIPATION
JUNE 2022**

	HOUSEHOLDS	PERSONS	TOTAL BENEFITS ISSUED	AVERAGE BENEFITS PER HOUSEHOLD	AVERAGE BENEFITS PER PERSON
STATEWIDE	322,521	656,973	\$108,412,957	\$336.14	\$165.02
ADAIR	1,151	2,288	\$357,321	\$310.44	\$156.17
ANDREW	439	911	\$143,803	\$327.57	\$157.85
ATCHISON	171	376	\$51,838	\$303.15	\$137.87
AUDRAIN	1,278	2,687	\$427,127	\$334.22	\$158.96
BARRY	2,245	4,843	\$772,402	\$344.05	\$159.49
BARTON	685	1,516	\$234,018	\$341.63	\$154.37
BATES	770	1,598	\$250,990	\$325.96	\$157.06
BENTON	1,206	2,353	\$365,121	\$302.75	\$155.17
BOLLINGER	802	1,745	\$277,174	\$345.60	\$158.84
BOONE	7,305	14,912	\$2,461,789	\$337.00	\$165.09
BUCHANAN	6,322	12,813	\$2,135,009	\$337.71	\$166.63
BUTLER	4,209	8,439	\$1,346,212	\$319.84	\$159.52
CALDWELL	320	712	\$107,923	\$337.26	\$151.58
CALLAWAY	1,795	3,783	\$595,516	\$331.76	\$157.42
CAMDEN	1,626	3,465	\$559,091	\$343.84	\$161.35
CAPE GIRARDEAU	4,237	8,680	\$1,426,088	\$336.58	\$164.30
CARROLL	382	757	\$112,556	\$294.65	\$148.69
CARTER	512	1,103	\$169,647	\$331.34	\$153.81
CASS	3,152	6,728	\$1,108,996	\$351.84	\$164.83
CEDAR	925	1,939	\$293,991	\$317.83	\$151.62
CHARITON	273	560	\$81,804	\$299.65	\$146.08
CHRISTIAN	2,497	5,608	\$894,274	\$358.14	\$159.46
CLARK	271	602	\$90,717	\$334.75	\$150.69
CLAY	7,076	15,321	\$2,552,546	\$360.73	\$166.60
CLINTON	604	1,373	\$211,616	\$350.36	\$154.13
COLE	3,314	7,014	\$1,138,470	\$343.53	\$162.31
COOPER	701	1,420	\$213,737	\$304.90	\$150.52
CRAWFORD	1,478	3,065	\$473,187	\$320.15	\$154.38
DADE	390	808	\$119,697	\$306.91	\$148.14
DALLAS	1,014	2,173	\$333,827	\$329.22	\$153.63
DAVISS	327	675	\$99,322	\$303.74	\$147.14
DE KALB	345	615	\$90,821	\$263.25	\$147.68
DENT	1,112	2,343	\$353,451	\$317.85	\$150.85
DOUGLAS	810	1,716	\$260,254	\$321.30	\$151.66
DUNKLIN	3,762	7,837	\$1,249,540	\$332.15	\$159.44
FRANKLIN	4,139	8,583	\$1,397,602	\$337.67	\$162.83
GASCONADE	550	1,160	\$163,926	\$298.05	\$141.32
GENTRY	211	451	\$68,247	\$323.44	\$151.32
GREENE	15,909	31,115	\$5,131,363	\$322.54	\$164.92
GRUNDY	574	1,205	\$180,126	\$313.81	\$149.48
HARRISON	452	946	\$138,891	\$307.28	\$146.82
HENRY	1,481	2,850	\$439,629	\$296.85	\$154.26
HICKORY	562	1,192	\$175,041	\$311.46	\$146.85
HOLT	159	323	\$48,876	\$307.40	\$151.32
HOWARD	354	764	\$117,162	\$330.97	\$153.35
HOWELL	3,311	7,157	\$1,085,326	\$327.79	\$151.65
IRON	861	1,724	\$264,613	\$307.33	\$153.49
JACKSON	45,429	92,611	\$15,969,539	\$351.53	\$172.44
JASPER	7,949	16,280	\$2,616,857	\$329.21	\$160.74
JEFFERSON	8,136	16,896	\$2,828,931	\$347.71	\$167.43
JOHNSON	1,632	3,355	\$545,820	\$334.45	\$162.69
KNOX	158	331	\$49,327	\$312.20	\$149.02
LACLEDE	2,296	5,053	\$805,258	\$350.72	\$159.36
LAFAYETTE	1,352	2,828	\$437,742	\$323.77	\$154.79
LAWRENCE	2,171	4,706	\$742,358	\$341.94	\$157.75
LEWIS	342	723	\$104,992	\$307.00	\$145.22
LINCOLN	2,342	5,098	\$834,562	\$356.35	\$163.70
LINN	638	1,271	\$187,378	\$293.70	\$147.43
LIVINGSTON	655	1,236	\$184,175	\$281.18	\$149.01

**TABLE 9
SNAP PARTICIPATION
JUNE 2022**

	HOUSEHOLDS	PERSONS	TOTAL BENEFITS ISSUED	AVERAGE BENEFITS PER HOUSEHOLD	AVERAGE BENEFITS PER PERSON
MACON	575	1,175	\$169,607	\$294.97	\$144.35
MADISON	988	1,942	\$293,121	\$296.68	\$150.94
MARIES	318	634	\$98,451	\$309.60	\$155.29
MARION	1,766	3,514	\$561,962	\$318.21	\$159.92
MCDONALD	1,258	2,946	\$460,804	\$366.30	\$156.42
MERCER	115	242	\$33,309	\$289.65	\$137.64
MILLER	1,314	2,753	\$430,345	\$327.51	\$156.32
MISSISSIPPI	1,464	2,836	\$448,053	\$306.05	\$157.99
MONITEAU	455	1,013	\$153,877	\$338.19	\$151.90
MONROE	342	731	\$109,271	\$319.51	\$149.48
MONTGOMERY	581	1,172	\$190,745	\$328.30	\$162.75
MORGAN	1,241	2,620	\$399,577	\$321.98	\$152.51
NEW MADRID	1,649	3,195	\$503,992	\$305.64	\$157.74
NEWTON	3,003	6,790	\$1,076,352	\$358.43	\$158.52
NODAWAY	600	1,234	\$176,572	\$294.29	\$143.09
OREGON	1,064	2,146	\$319,116	\$299.92	\$148.70
OSAGE	295	636	\$100,559	\$340.88	\$158.11
OZARK	665	1,352	\$215,080	\$323.43	\$159.08
PEMISCOT	2,338	4,784	\$781,807	\$334.39	\$163.42
PERRY	743	1,511	\$239,712	\$322.63	\$158.64
PETTIS	2,556	5,565	\$897,548	\$351.15	\$161.28
PHELPS	2,343	4,539	\$727,739	\$310.60	\$160.33
PIKE	867	1,882	\$282,591	\$325.94	\$150.15
PLATTE	1,831	4,200	\$722,007	\$394.32	\$171.91
POLK	1,679	3,612	\$564,699	\$336.33	\$156.34
PULASKI	2,132	4,691	\$737,662	\$346.00	\$157.25
PUTNAM	191	382	\$54,515	\$285.42	\$142.71
RALLS	344	763	\$114,604	\$333.15	\$150.20
RANDOLPH	1,572	3,113	\$491,554	\$312.69	\$157.90
RAY	934	2,025	\$321,189	\$343.89	\$158.61
REYNOLDS	602	1,182	\$178,126	\$295.89	\$150.70
RIPLEY	1,339	2,728	\$421,136	\$314.52	\$154.38
SALINE	1,226	2,565	\$399,120	\$325.55	\$155.60
SCHUYLER	191	351	\$47,573	\$249.07	\$135.54
SCOTLAND	141	286	\$40,058	\$284.10	\$140.06
SCOTT	3,659	7,292	\$1,176,274	\$321.47	\$161.31
SHANNON	792	1,719	\$257,336	\$324.92	\$149.70
SHELBY	261	592	\$87,093	\$333.69	\$147.12
ST CHARLES	7,059	14,590	\$2,448,905	\$346.92	\$167.85
ST CLAIR	601	1,193	\$182,297	\$303.32	\$152.81
ST FRANCOIS	4,949	9,862	\$1,584,744	\$320.22	\$160.69
ST LOUIS CITY	34,660	61,860	\$10,763,867	\$310.56	\$174.00
ST LOUIS COUNTY	48,197	99,910	\$17,276,093	\$358.45	\$172.92
STE GENEVIEVE	620	1,285	\$198,554	\$320.25	\$154.52
STODDARD	2,238	4,302	\$672,083	\$300.31	\$156.23
STONE	1,276	2,808	\$445,196	\$348.90	\$158.55
SULLIVAN	319	651	\$102,928	\$322.66	\$158.11
TANEY	3,230	6,609	\$1,057,777	\$327.49	\$160.05
TEXAS	1,543	3,184	\$485,170	\$314.43	\$152.38
VERNON	1,324	2,726	\$421,738	\$318.53	\$154.71
WARREN	1,371	2,886	\$482,601	\$352.01	\$167.22
WASHINGTON	2,202	4,428	\$702,108	\$318.85	\$158.56
WAYNE	1,152	2,275	\$350,281	\$304.06	\$153.97
WEBSTER	1,574	3,568	\$549,619	\$349.19	\$154.04
WORTH	72	151	\$20,570	\$285.69	\$136.23
WRIGHT	1,457	3,136	\$473,168	\$324.76	\$150.88
NOT AVAILABLE	74	200	\$34,504	\$466.27	\$172.52

**TABLE 10
SNAP PERSONS
JUNE 2022**

	CHILDREN	DISABLED	ADULTS AGE 18-59	ADULTS AGE 60+	TOTAL PERSONS
STATEWIDE	271,653	97,288	205,451	82,581	656,973
ADAIR	875	437	693	283	2,288
ANDREW	365	131	283	132	911
ATCHISON	155	56	105	60	376
AUDRAIN	1,153	461	773	300	2,687
BARRY	2,005	671	1,496	671	4,843
BARTON	628	236	474	178	1,516
BATES	615	240	501	242	1,598
BENTON	842	452	657	402	2,353
BOLLINGER	690	261	552	242	1,745
BOONE	6,300	2,471	4,560	1,581	14,912
BUCHANAN	5,330	2,040	4,043	1,400	12,813
BUTLER	3,242	1,471	2,590	1,136	8,439
CALDWELL	302	101	223	86	712
CALLAWAY	1,556	659	1,164	404	3,783
CAMDEN	1,372	489	1,135	469	3,465
CAPE GIRARDEAU	3,730	1,265	2,768	917	8,680
CARROLL	284	155	210	108	757
CARTER	441	157	339	166	1,103
CASS	2,949	910	2,119	750	6,728
CEDAR	731	332	589	287	1,939
CHARITON	221	97	158	84	560
CHRISTIAN	2,457	690	1,737	724	5,608
CLARK	259	91	176	76	602
CLAY	6,795	1,912	4,858	1,756	15,321
CLINTON	613	161	425	174	1,373
COLE	3,114	1,103	2,151	646	7,014
COOPER	578	242	386	214	1,420
CRAWFORD	1,196	535	909	425	3,065
DADE	298	137	241	132	808
DALLAS	833	366	640	334	2,173
DAVISS	260	101	197	117	675
DE KALB	207	97	177	134	615
DENT	882	443	708	310	2,343
DOUGLAS	652	254	525	285	1,716
DUNKLIN	3,212	1,399	2,232	994	7,837
FRANKLIN	3,509	1,361	2,703	1,010	8,583
GASCONADE	453	221	332	154	1,160
GENTRY	190	68	124	69	451
GREENE	11,987	5,440	9,866	3,822	31,115
GRUNDY	469	219	360	157	1,205
HARRISON	364	165	247	170	946
HENRY	1,043	558	814	435	2,850
HICKORY	435	196	331	230	1,192
HOLT	127	44	98	54	323
HOWARD	319	125	228	92	764
HOWELL	2,842	1,165	2,202	948	7,157
IRON	601	324	536	263	1,724
JACKSON	40,786	11,269	30,181	10,375	92,611
JASPER	6,775	2,529	5,060	1,916	16,280
JEFFERSON	6,995	2,490	5,528	1,883	16,896
JOHNSON	1,343	538	1,093	381	3,355
KNOX	132	50	93	56	331
LACLEDE	2,109	799	1,517	628	5,053
LAFAYETTE	1,172	489	826	341	2,828
LAWRENCE	1,945	744	1,445	572	4,706
LEWIS	296	125	206	96	723
LINCOLN	2,242	832	1,530	494	5,098
LINN	453	247	372	199	1,271
LIVINGSTON	465	226	347	198	1,236

**TABLE 10
SNAP PERSONS
JUNE 2022**

	CHILDREN	DISABLED	ADULTS AGE 18-59	ADULTS AGE 60+	TOTAL PERSONS
MACON	442	201	365	167	1,175
MADISON	713	335	572	322	1,942
MARIES	230	123	182	99	634
MARION	1,367	652	1,036	459	3,514
MCDONALD	1,340	360	921	325	2,946
MERCER	91	37	67	47	242
MILLER	1,096	428	830	399	2,753
MISSISSIPPI	1,106	408	865	457	2,836
MONITEAU	437	153	290	133	1,013
MONROE	300	125	207	99	731
MONTGOMERY	464	204	349	155	1,172
MORGAN	977	468	766	409	2,620
NEW MADRID	1,242	552	931	470	3,195
NEWTON	2,976	853	2,196	765	6,790
NODAWAY	499	224	360	151	1,234
OREGON	741	421	619	365	2,146
OSAGE	269	108	194	65	636
OZARK	482	225	414	231	1,352
PEMISCOT	1,987	794	1,415	588	4,784
PERRY	601	254	452	204	1,511
PETTIS	2,497	757	1,585	726	5,565
PHELPS	1,708	827	1,367	637	4,539
PIKE	792	301	524	265	1,882
PLATTE	2,026	472	1,329	373	4,200
POLK	1,424	631	1,063	494	3,612
PULASKI	1,978	694	1,522	497	4,691
PUTNAM	141	55	109	77	382
RALLS	316	140	225	82	763
RANDOLPH	1,205	567	937	404	3,113
RAY	874	288	635	228	2,025
REYNOLDS	412	210	356	204	1,182
RIPLEY	995	457	848	428	2,728
SALINE	1,078	466	713	308	2,565
SCHUYLER	113	71	97	70	351
SCOTLAND	105	53	87	41	286
SCOTT	2,988	1,245	2,107	952	7,292
SHANNON	662	229	545	283	1,719
SHELBY	253	91	179	69	592
ST CHARLES	6,344	2,165	4,400	1,681	14,590
ST CLAIR	437	219	318	219	1,193
ST FRANCOIS	3,684	1,855	3,080	1,243	9,862
ST LOUIS CITY	23,156	9,131	19,560	10,013	61,860
ST LOUIS COUNTY	44,016	12,332	32,305	11,257	99,910
STE GENEVIEVE	524	198	394	169	1,285
STODDARD	1,589	788	1,241	684	4,302
STONE	1,133	362	923	390	2,808
SULLIVAN	265	107	194	85	651
TANEY	2,549	946	2,150	964	6,609
TEXAS	1,194	552	962	476	3,184
VERNON	1,078	518	802	328	2,726
WARREN	1,239	450	863	334	2,886
WASHINGTON	1,617	816	1,384	611	4,428
WAYNE	790	429	679	377	2,275
WEBSTER	1,519	529	1,076	444	3,568
WORTH	59	24	43	25	151
WRIGHT	1,228	519	921	468	3,136
NOT AVAILABLE	111	22	64	3	200

This page is intentionally left blank.

MO HEALTHNET

**TABLE 11
MO HEALTHNET ELIGIBILITY
JUNE 2022**

	JUN-2022	MAY-2022	APR-2022	JUN-2021	CHANGE FROM LAST MONTH	CHANGE FROM 2 MONTHS AGO	CHANGE FROM LAST YEAR
** APPLICATIONS							
MAGI							
APPLICATIONS RECEIVED	16,737	17,392	17,993	6,766	-3.8%	-7.0%	147.4%
APPLICATIONS APPROVED	16,351	11,585	11,077	2,571	41.1%	47.6%	536.0%
APPLICATIONS REJECTED	2,981	2,672	2,698	2,319	11.6%	10.5%	28.5%
APPLICATIONS WITHDRAWN	8,058	9,030	6,010	1,869	-10.8%	34.1%	331.1%
APPLICATIONS PENDING	48,200	58,053	63,488	982	-17.0%	-24.1%	808.4%
AVERAGE DAYS TO PROCESS	115	106	101	8	8.8%	14.2%	436.1%
NON-MAGI							
APPLICATIONS RECEIVED	7,325	4,622	6,187	8,095	58.5%	18.4%	-9.5%
APPLICATIONS APPROVED	2,314	1,802	2,401	3,833	28.4%	-3.6%	-39.6%
APPLICATIONS REJECTED	4,744	5,376	4,299	5,356	-11.8%	10.4%	-11.4%
APPLICATIONS PENDING	6,465	6,322	8,962	9,707	2.3%	-27.9%	-33.4%
AVERAGE DAYS TO PROCESS	107	138	111	40	-22.6%	-3.7%	167.5%
MHCC							
APPLICATIONS RECEIVED	49	76	67	64	-35.5%	-26.9%	-23.4%
APPLICATIONS APPROVED	51	66	61	57	-22.7%	-16.4%	-10.5%
DEPT. OF MENTAL HEALTH	0	0	0	0	0.0%	0.0%	0.0%
JUVENILE COURT	18	24	23	16	-25.0%	-21.7%	12.5%
DIV. OF YOUTH SERVICES	33	42	38	41	-21.4%	-13.2%	-19.5%
VOLUNTARY PLACEMENTS	0	0	0	0	0.0%	0.0%	0.0%
APPLICATIONS REJECTED	2	5	5	4	-60.0%	-60.0%	-50.0%
APPLICATIONS PENDING	4	8	3	7	-50.0%	33.3%	-42.9%
** PERSONS ELIGIBLE/PAYMENTS							
MHK NON-CHIP POVERTY CHILDREN	325,114	323,299	343,952	334,155	0.6%	-5.5%	-2.7%
MHK CHIP NON-PREMIUM CHILDREN	465	478	478	687	-2.7%	-2.7%	-32.3%
MHK CHIP PREMIUM CHILDREN	28,543	28,767	28,882	32,739	-0.8%	-1.2%	-12.8%
MHF PARENTS/CARETAKERS	97,542	95,661	115,000	92,469	2.0%	-15.2%	5.5%
MHF CHILDREN	214,038	211,862	215,864	193,569	1.0%	-0.8%	10.6%
TMH PARENTS/CARETAKERS	33	19	12	26	73.7%	175.0%	26.9%
TMH CHILDREN	117	136	174	56	-14.0%	-32.8%	108.9%
MHK/MHF/TMH FAMILIES	311,617	308,961	318,417	296,966	0.9%	-2.1%	4.9%
MHK/MHF/TMH PARENTS/CARETAKERS	97,575	95,680	115,012	92,495	2.0%	-15.2%	5.5%
MHK/MHF/TMH CHILDREN	568,277	564,542	589,350	561,206	0.7%	-3.6%	1.3%
NEWBORNS	96,158	94,038	91,850	69,700	2.3%	4.7%	38.0%
SHOW ME HEALTHY BABIES	5,004	4,941	5,041	7,970	1.3%	-0.7%	-37.2%
PE FOR KIDS	244	294	275	58	-17.0%	-11.3%	320.7%
MO HEALTHNET FOR PREGNANT WOMEN	38,083	36,706	73,200	59,189	3.8%	-48.0%	-35.7%
ADULT EXPANSION	199,627	184,403	172,110	0	8.3%	16.0%	0.0%

**TABLE 11
MO HEALTHNET ELIGIBILITY
JUNE 2022**

	JUN-2022	MAY-2022	APR-2022	JUN-2021	CHANGE FROM LAST MONTH	CHANGE FROM 2 MONTHS AGO	CHANGE FROM LAST YEAR
** PERSONS ELIGIBLE/PAYMENTS							
EXTENDED WOMEN'S HEALTH	5,033	5,030	4,922	10,832	0.1%	2.3%	-53.5%
UNINSURED WOMEN'S HEALTH	9,275	9,214	9,244	37,609	0.7%	0.3%	-75.3%
BCCT	2,255	2,284	2,286	2,266	-1.3%	-1.4%	-0.5%
BCCT-PRESUMPTIVE ELIGIBILITY	36	42	37	43	-14.3%	-2.7%	-16.3%
MHCC	1,497	1,484	1,443	1,172	0.9%	3.7%	27.7%
DEPT. OF MENTAL HEALTH	0	0	0	0	0.0%	0.0%	0.0%
JUVENILE COURT	180	186	176	201	-3.2%	2.3%	-10.4%
DIV. OF YOUTH SERVICES	1,317	1,298	1,267	971	1.5%	3.9%	35.6%
VOLUNTARY PLACEMENTS	0	0	0	0	0.0%	0.0%	0.0%
SSI-SP	17	17	16	18	0.0%	6.3%	-5.6%
SSI-SP PAYMENTS	\$388	\$388	\$333	\$464	0.0%	16.5%	-16.4%
SP ONLY	5	5	5	5	0.0%	0.0%	0.0%
SP ONLY PAYMENTS	\$296	\$296	\$296	\$296	0.0%	0.0%	0.0%
BLIND PENSION	2,544	2,565	2,567	2,666	-0.8%	-0.9%	-4.6%
BLIND PENSION PAYMENTS	\$1,905,990	\$1,920,046	\$1,923,895	\$1,998,000	-0.7%	-0.9%	-4.6%
SUPPLEMENTAL AID TO THE BLIND	1,015	1,020	1,030	1,056	-0.5%	-1.5%	-3.9%
SUPPLEMENTAL AID TO THE BLIND PAYMENTS	\$632,431	\$634,076	\$642,943	\$643,521	-0.3%	-1.6%	-1.7%
SPENDDOWN	30,961	31,046	31,017	32,011	-0.3%	-0.2%	-3.3%
NON-SPENDDOWN	180,393	179,990	179,744	175,674	0.2%	0.4%	2.7%
TICKET TO WORK NON-PREMIUM	382	385	386	375	-0.8%	-1.0%	1.9%
TICKET TO WORK PREMIUM	1,750	1,766	1,782	1,886	-0.9%	-1.8%	-7.2%
NURSING CARE	6,476	6,460	6,494	6,553	0.2%	-0.3%	-1.2%
RCF-II	4,793	4,749	4,755	4,755	0.9%	0.8%	0.8%
RCF-I	1,557	1,584	1,613	1,663	-1.7%	-3.5%	-6.4%
SNF-ICF	126	127	126	135	-0.8%	0.0%	-6.7%
NURSING CARE PAYMENTS	\$1,956,516	\$1,940,588	\$1,949,767	\$1,957,686	0.8%	0.3%	-0.1%
RCF-II	\$1,597,806	\$1,577,752	\$1,580,657	\$1,575,948	1.3%	1.1%	1.4%
RCF-I	\$309,268	\$313,296	\$319,960	\$329,377	-1.3%	-3.3%	-6.1%
SNF-ICF	\$49,442	\$49,540	\$49,150	\$52,361	-0.2%	0.6%	-5.6%
QMB	13,306	13,380	13,376	13,263	-0.6%	-0.5%	0.3%
SLMB	22,983	22,843	22,867	23,278	0.6%	0.5%	-1.3%
VENDOR	34,398	34,348	34,438	35,574	0.1%	-0.1%	-3.3%

**TABLE 12
MAGI APPLICATIONS HOW RECEIVED
JUNE 2022**

	FFM	ONLINE	PHONE	PAPER/FAX	TOTAL
STATEWIDE	2,994	9,500	1,760	2,483	16,737
ADAIR	10	46	11	12	79
ANDREW	3	10	0	2	15
ATCHISON	5	4	0	1	10
AUDRAIN	10	30	7	11	58
BARRY	15	43	9	17	84
BARTON	1	21	3	2	27
BATES	4	24	1	4	33
BENTON	17	39	7	16	79
BOLLINGER	6	11	4	7	28
BOONE	74	235	38	46	393
BUCHANAN	40	151	25	49	265
BUTLER	23	92	17	23	155
CALDWELL	6	8	1	0	15
CALLAWAY	27	61	11	13	112
CAMDEN	27	46	9	24	106
CAPE GIRARDEAU	42	83	21	37	183
CARROLL	2	19	2	1	24
CARTER	0	10	3	4	17
CASS	40	106	25	22	193
CEDAR	11	27	6	3	47
CHARITON	1	8	1	1	11
CHRISTIAN	28	114	11	13	166
CLARK	4	6	2	5	17
CLAY	116	286	41	47	490
CLINTON	13	25	1	2	41
COLE	22	78	16	23	139
COOPER	2	12	3	7	24
CRAWFORD	12	45	7	10	74
DADE	0	9	2	2	13
DALLAS	9	26	2	7	44
DAVISS	4	10	1	4	19
DE KALB	4	10	3	2	19
DENT	6	27	11	20	64
DOUGLAS	4	30	5	10	49
DUNKLIN	11	58	15	29	113
FRANKLIN	46	144	32	23	245
GASCONADE	10	31	2	4	47
GENTRY	0	6	0	3	9
GREENE	166	597	95	87	945
GRUNDY	3	22	2	11	38
HARRISON	3	18	2	9	32
HENRY	10	42	6	10	68
HICKORY	9	21	3	6	39
HOLT	3	9	0	0	12
HOWARD	5	15	3	2	25
HOWELL	15	65	21	24	125
IRON	4	23	1	6	34
JACKSON	369	1,543	232	244	2,388
JASPER	56	225	37	81	399
JEFFERSON	101	266	58	39	464
JOHNSON	16	86	13	16	131
KNOX	1	4	2	2	9
LACLEDE	11	90	8	17	126
LAFAYETTE	11	49	12	8	80
LAWRENCE	22	54	17	29	122
LEWIS	1	7	1	3	12
LINCOLN	22	72	12	11	117
LINN	6	16	2	9	33
LIVINGSTON	8	25	5	4	42
MACON	7	14	1	7	29
MADISON	4	19	1	8	32

TABLE 12
MAGI APPLICATIONS HOW RECEIVED
JUNE 2022

	FFM	ONLINE	PHONE	PAPER/FAX	TOTAL
MARIES	7	13	1	4	25
MARION	3	47	8	5	63
MCDONALD	14	44	6	9	73
MERCER	1	6	1	2	10
MILLER	18	33	5	10	66
MISSISSIPPI	5	18	5	9	37
MONITEAU	5	14	3	3	25
MONROE	1	11	1	5	18
MONTGOMERY	7	16	2	1	26
MORGAN	3	41	13	10	67
NEW MADRID	9	28	11	14	62
NEWTON	16	90	21	23	150
NODAWAY	3	22	8	4	37
OREGON	2	12	4	6	24
OSAGE	4	5	1	2	12
OZARK	5	16	1	5	27
PEMISCOT	18	25	6	23	72
PERRY	12	18	8	16	54
PETTIS	12	74	10	22	118
PHELPS	13	88	9	39	149
PIKE	5	29	2	8	44
PLATTE	58	85	17	10	170
POLK	13	47	8	19	87
PULASKI	17	59	22	17	115
PUTNAM	1	5	1	5	12
RALLS	4	6	0	4	14
RANDOLPH	8	57	4	13	82
RAY	13	25	8	10	56
REYNOLDS	3	5	2	6	16
RIPLEY	2	34	6	9	51
SALINE	12	36	3	7	58
SCHUYLER	1	2	1	2	6
SCOTLAND	0	2	0	2	4
SCOTT	13	46	11	24	94
SHANNON	3	12	2	8	25
SHELBY	4	9	1	5	19
ST CHARLES	148	239	59	42	488
ST CLAIR	6	18	3	5	32
ST FRANCOIS	32	129	28	42	231
ST LOUIS CITY	238	744	118	309	1,409
ST LOUIS COUNTY	531	1,201	312	424	2,468
STE GENEVIEVE	5	20	3	6	34
STODDARD	16	55	18	28	117
STONE	16	47	5	15	83
SULLIVAN	4	9	2	6	21
TANEY	37	155	22	18	232
TEXAS	7	33	8	12	60
VERNON	4	31	12	10	57
WARREN	12	35	12	10	69
WASHINGTON	13	47	17	10	87
WAYNE	4	23	7	6	40
WEBSTER	21	59	8	10	98
WORTH	0	2	0	2	4
WRIGHT	5	21	12	10	48
NOT AVAILABLE	72	279	13	18	382

**TABLE 13
MAGI APPLICATIONS
JUNE 2022**

	RECEIVED	APPROVED	REJECTED	PROCESSED	WITHDRAWN
STATEWIDE	16,737	16,351	2,981	19,332	8,058
ADAIR	79	70	14	84	32
ANDREW	15	37	7	44	12
ATCHISON	10	9	3	12	10
AUDRAIN	58	48	11	59	31
BARRY	84	93	17	110	55
BARTON	27	31	10	41	13
BATES	33	31	6	37	21
BENTON	79	47	11	58	44
BOLLINGER	28	30	9	39	12
BOONE	393	426	75	501	208
BUCHANAN	265	277	37	314	112
BUTLER	155	146	27	173	80
CALDWELL	15	19	2	21	9
CALLAWAY	112	106	23	129	49
CAMDEN	106	135	21	156	50
CAPE GIRARDEAU	183	184	34	218	80
CARROLL	24	17	5	22	7
CARTER	17	15	2	17	7
CASS	193	196	42	238	119
CEDAR	47	45	10	55	23
CHARITON	11	12	6	18	7
CHRISTIAN	166	177	36	213	95
CLARK	17	18	4	22	9
CLAY	490	466	95	561	241
CLINTON	41	48	14	62	32
COLE	139	155	35	190	66
COOPER	24	29	6	35	21
CRAWFORD	74	69	8	77	44
DADE	13	23	4	27	10
DALLAS	44	59	11	70	28
DAVISS	19	11	2	13	11
DE KALB	19	16	2	18	10
DENT	64	56	8	64	31
DOUGLAS	49	40	9	49	23
DUNKLIN	113	93	16	109	70
FRANKLIN	245	238	34	272	149
GASCONADE	47	34	5	39	20
GENTRY	9	17	4	21	6
GREENE	945	1,047	174	1,221	458
GRUNDY	38	32	7	39	14
HARRISON	32	26	1	27	17
HENRY	68	73	12	85	43
HICKORY	39	29	3	32	26
HOLT	12	2	2	4	7
HOWARD	25	22	5	27	6
HOWELL	125	101	23	124	59
IRON	34	23	0	23	12
JACKSON	2,388	2,175	380	2,555	1,150
JASPER	399	370	63	433	154
JEFFERSON	464	516	87	603	243
JOHNSON	131	137	19	156	65
KNOX	9	13	2	15	4
LACLEDE	126	119	25	144	65
LAFAYETTE	80	82	16	98	42
LAWRENCE	122	111	16	127	64
LEWIS	12	7	5	12	9
LINCOLN	117	125	22	147	73
LINN	33	28	4	32	15
LIVINGSTON	42	31	1	32	20
MACON	29	29	7	36	16
MADISON	32	31	3	34	18

**TABLE 13
MAGI APPLICATIONS
JUNE 2022**

	RECEIVED	APPROVED	REJECTED	PROCESSED	WITHDRAWN
MARIES	25	19	4	23	15
MARION	63	75	11	86	38
MCDONALD	73	64	24	88	44
MERCER	10	6	3	9	2
MILLER	66	62	15	77	32
MISSISSIPPI	37	40	5	45	18
MONITEAU	25	27	6	33	18
MONROE	18	17	6	23	6
MONTGOMERY	26	35	5	40	21
MORGAN	67	71	6	77	36
NEW MADRID	62	53	13	66	23
NEWTON	150	155	26	181	74
NODAWAY	37	38	7	45	17
OREGON	24	24	7	31	12
OSAGE	12	16	2	18	14
OZARK	27	34	5	39	12
PEMISCOT	72	68	9	77	44
PERRY	54	29	4	33	20
PETTIS	118	101	30	131	78
PHELPS	149	154	33	187	79
PIKE	44	46	7	53	17
PLATTE	170	179	32	211	100
POLK	87	69	16	85	47
PULASKI	115	110	27	137	65
PUTNAM	12	12	6	18	5
RALLS	14	20	1	21	6
RANDOLPH	82	61	9	70	38
RAY	56	46	5	51	33
REYNOLDS	16	19	6	25	4
RIPLEY	51	37	3	40	18
SALINE	58	50	6	56	25
SCHUYLER	6	6	1	7	4
SCOTLAND	4	7	1	8	3
SCOTT	94	100	23	123	54
SHANNON	25	21	3	24	14
SHELBY	19	14	0	14	14
ST CHARLES	488	567	116	683	288
ST CLAIR	32	20	3	23	11
ST FRANCOIS	231	251	26	277	125
ST LOUIS CITY	1,409	1,504	236	1,740	483
ST LOUIS COUNTY	2,468	2,483	453	2,936	1,115
STE GENEVIEVE	34	37	6	43	11
STODDARD	117	92	23	115	47
STONE	83	88	17	105	45
SULLIVAN	21	18	3	21	1
TANEY	232	236	45	281	129
TEXAS	60	71	16	87	33
VERNON	57	53	6	59	32
WARREN	69	75	13	88	47
WASHINGTON	87	84	15	99	41
WAYNE	40	36	8	44	18
WEBSTER	98	96	14	110	46
WORTH	4	5	0	5	1
WRIGHT	48	47	8	55	24
NOT AVAILABLE	382	51	64	115	84

**TABLE 14
NON-MAGI APPLICATIONS
JUNE 2022**

	RECEIVED	APPROVED	REJECTED	PROCESSED
STATEWIDE	7,325	2,314	4,744	7,058
ADAIR	34	10	14	24
ANDREW	20	6	13	19
ATCHISON	12	1	4	5
AUDRAIN	25	9	22	31
BARRY	55	28	37	65
BARTON	17	10	8	18
BATES	28	8	18	26
BENTON	26	6	27	33
BOLLINGER	29	6	10	16
BOONE	163	54	128	182
BUCHANAN	128	45	82	127
BUTLER	69	24	47	71
CALDWELL	11	3	12	15
CALLAWAY	42	27	33	60
CAMDEN	46	17	23	40
CAPE GIRARDEAU	85	24	54	78
CARROLL	13	2	3	5
CARTER	12	6	5	11
CASS	113	26	63	89
CEDAR	33	7	13	20
CHARITON	5	1	7	8
CHRISTIAN	85	25	47	72
CLARK	10	3	7	10
CLAY	200	54	160	214
CLINTON	34	10	19	29
COLE	53	15	38	53
COOPER	19	6	18	24
CRAWFORD	29	17	20	37
DADE	19	4	12	16
DALLAS	36	14	17	31
DAVISS	5	1	3	4
DE KALB	10	9	10	19
DENT	37	12	21	33
DOUGLAS	26	9	17	26
DUNKLIN	71	14	35	49
FRANKLIN	96	27	77	104
GASCONADE	22	8	15	23
GENTRY	8	2	5	7
GREENE	438	148	264	412
GRUNDY	14	7	5	12
HARRISON	17	5	11	16
HENRY	36	13	25	38
HICKORY	19	6	15	21
HOLT	4	2	7	9
HOWARD	9	4	6	10
HOWELL	63	28	44	72
IRON	9	4	10	14
JACKSON	1,000	281	604	885
JASPER	169	71	99	170
JEFFERSON	225	57	185	242
JOHNSON	48	13	35	48
KNOX	10	1	6	7
LACLEDE	66	29	39	68
LAFAYETTE	38	12	33	45
LAWRENCE	54	6	32	38
LEWIS	14	1	9	10
LINCOLN	53	11	50	61
LINN	19	8	4	12
LIVINGSTON	15	9	14	23
MACON	13	3	13	16
MADISON	27	8	18	26

TABLE 14
NON-MAGI APPLICATIONS
JUNE 2022

	RECEIVED	APPROVED	REJECTED	PROCESSED
MARIES	13	3	4	7
MARION	35	12	28	40
MCDONALD	32	10	27	37
MERCER	9	5	2	7
MILLER	35	14	22	36
MISSISSIPPI	31	17	18	35
MONITEAU	14	7	9	16
MONROE	9	5	9	14
MONTGOMERY	23	8	13	21
MORGAN	45	15	30	45
NEW MADRID	17	13	9	22
NEWTON	74	23	49	72
NODAWAY	14	8	16	24
OREGON	21	4	12	16
OSAGE	11	3	7	10
OZARK	18	8	16	24
PEMISCOT	37	14	24	38
PERRY	21	6	11	17
PETTIS	59	21	38	59
PHELPS	58	30	39	69
PIKE	22	11	9	20
PLATTE	78	16	64	80
POLK	48	15	26	41
PULASKI	38	21	25	46
PUTNAM	10	5	5	10
RALLS	9	0	10	10
RANDOLPH	34	13	28	41
RAY	26	5	16	21
REYNOLDS	15	5	9	14
RIPLEY	12	8	5	13
SALINE	31	10	17	27
SCHUYLER	1	0	0	0
SCOTLAND	4	2	2	4
SCOTT	59	22	35	57
SHANNON	13	4	11	15
SHELBY	8	5	8	13
ST CHARLES	255	87	166	253
ST CLAIR	16	7	7	14
ST FRANCOIS	129	35	83	118
ST LOUIS CITY	439	121	266	387
ST LOUIS COUNTY	928	273	587	860
STE GENEVIEVE	19	4	12	16
STODDARD	51	16	27	43
STONE	42	9	36	45
SULLIVAN	8	2	5	7
TANEY	117	41	61	102
TEXAS	42	16	28	44
VERNON	28	12	14	26
WARREN	32	6	21	27
WASHINGTON	60	18	45	63
WAYNE	19	4	14	18
WEBSTER	37	14	26	40
WORTH	1	0	2	2
WRIGHT	31	3	19	22
NOT AVAILABLE	1	1	0	1

**TABLE 15
MAGI FAMILIES
JUNE 2022**

	NON-CHIP CHILD AND PARENT FAMILIES	NON-CHIP CHILD ONLY FAMILIES	CHIP FAMILIES	CHIP/NON-CHIP CHILD AND PARENT FAMILIES	CHIP/NON-CHIP CHILD ONLY FAMILIES	TOTAL FAMILIES
STATEWIDE	89,552	204,934	15,814	296	1,021	311,617
ADAIR	305	845	83	0	6	1,239
ANDREW	139	411	39	0	3	592
ATCHISON	53	156	18	1	1	229
AUDRAIN	435	983	67	3	5	1,493
BARRY	594	1,681	101	0	6	2,382
BARTON	207	536	30	0	4	777
BATES	236	576	38	1	2	853
BENTON	292	712	60	1	2	1,067
BOLLINGER	194	512	42	1	1	750
BOONE	2,085	4,776	391	11	24	7,287
BUCHANAN	1,613	3,433	200	3	23	5,272
BUTLER	995	2,275	158	1	10	3,439
CALDWELL	123	266	21	2	1	413
CALLAWAY	580	1,446	104	5	17	2,152
CAMDEN	585	1,591	155	0	10	2,341
CAPE GIRARDEAU	1,014	2,587	228	3	15	3,847
CARROLL	111	324	29	3	1	468
CARTER	140	330	17	0	1	488
CASS	1,174	2,935	338	6	32	4,485
CEDAR	262	596	46	1	5	910
CHARITON	91	202	28	0	2	323
CHRISTIAN	1,098	3,150	423	7	26	4,704
CLARK	98	245	25	0	2	370
CLAY	2,716	6,166	572	15	52	9,521
CLINTON	257	550	45	2	5	859
COLE	999	2,351	171	2	6	3,529
COOPER	189	629	43	2	2	865
CRAWFORD	462	1,024	89	1	4	1,580
DADE	113	287	26	0	2	428
DALLAS	301	690	65	0	6	1,062
DAVISS	97	308	41	0	3	449
DE KALB	99	258	36	0	3	396
DENT	290	716	60	2	5	1,073
DOUGLAS	263	602	50	0	2	917
DUNKLIN	895	1,655	91	1	6	2,648
FRANKLIN	1,367	3,135	246	6	14	4,768
GASCONADE	176	467	60	1	7	711
GENTRY	77	238	25	1	1	342
GREENE	4,269	10,250	874	19	45	15,457
GRUNDY	156	372	26	0	2	556
HARRISON	121	347	26	0	3	497
HENRY	402	892	85	3	7	1,389
HICKORY	155	340	20	0	4	519
HOLT	43	134	9	1	0	187
HOWARD	111	332	34	2	1	480
HOWELL	870	2,069	179	1	9	3,128
IRON	222	455	28	1	2	708
JACKSON	12,768	26,226	1,776	40	124	40,934
JASPER	2,153	5,902	338	7	32	8,432
JEFFERSON	2,909	6,210	545	26	22	9,712
JOHNSON	579	1,323	107	1	10	2,020
KNOX	52	151	16	1	0	220
LACLEDE	698	1,702	149	3	5	2,557
LAFAYETTE	498	1,068	106	2	12	1,686
LAWRENCE	648	1,770	107	4	9	2,538
LEWIS	133	288	34	0	1	456
LINCOLN	918	1,804	186	5	13	2,926
LINN	187	491	35	1	4	718
LIVINGSTON	199	510	38	0	0	747
MACON	218	600	64	1	6	889
MADISON	222	566	50	1	3	842

**TABLE 15
MAGI FAMILIES
JUNE 2022**

	NON-CHIP CHILD AND PARENT FAMILIES	NON-CHIP CHILD ONLY FAMILIES	CHIP FAMILIES	CHIP/NON-CHIP CHILD AND PARENT FAMILIES	CHIP/NON-CHIP CHILD ONLY FAMILIES	TOTAL FAMILIES
MARIES	101	271	28	1	2	403
MARION	462	1,134	93	0	5	1,694
MCDONALD	493	1,252	49	0	1	1,795
MERCER	40	83	19	0	1	143
MILLER	430	1,132	103	2	13	1,680
MISSISSIPPI	283	623	46	0	2	954
MONITEAU	174	537	61	1	3	776
MONROE	125	300	35	0	1	461
MONTGOMERY	167	383	38	0	1	589
MORGAN	353	835	99	2	6	1,295
NEW MADRID	351	756	47	0	2	1,156
NEWTON	977	2,630	194	2	14	3,817
NODAWAY	160	426	52	3	4	645
OREGON	223	555	50	1	4	833
OSAGE	89	264	29	0	2	384
OZARK	184	439	29	0	1	653
PEMISCOT	531	934	49	0	3	1,517
PERRY	235	606	52	2	2	897
PETTIS	708	2,140	145	3	9	3,005
PHELPS	667	1,644	134	0	11	2,456
PIKE	272	643	44	0	5	964
PLATTE	912	2,088	210	5	23	3,238
POLK	479	1,241	107	0	9	1,836
PULASKI	674	1,485	102	1	4	2,266
PUTNAM	50	171	17	0	1	239
RALLS	120	285	22	0	3	430
RANDOLPH	420	988	60	3	5	1,476
RAY	341	756	51	2	6	1,156
REYNOLDS	122	298	19	0	0	439
RIPLEY	302	697	62	0	5	1,066
SALINE	375	922	58	0	6	1,361
SCHUYLER	40	124	20	0	0	184
SCOTLAND	46	157	23	1	2	229
SCOTT	818	1,915	122	3	10	2,868
SHANNON	164	430	31	0	3	628
SHELBY	102	257	27	0	1	387
ST CHARLES	2,718	6,715	706	12	36	10,187
ST CLAIR	145	374	21	3	2	545
ST FRANCOIS	1,227	2,626	206	2	10	4,071
ST LOUIS CITY	6,190	12,102	470	7	20	18,789
ST LOUIS COUNTY	12,678	27,388	1,858	27	79	42,030
STE GENEVIEVE	216	453	40	0	1	710
STODDARD	530	1,273	144	2	6	1,955
STONE	448	1,087	108	1	6	1,650
SULLIVAN	101	266	28	0	0	395
TANEY	960	2,597	237	1	8	3,803
TEXAS	434	988	70	1	7	1,500
VERNON	339	859	75	1	6	1,280
WARREN	543	1,105	107	0	14	1,769
WASHINGTON	503	1,101	62	0	3	1,669
WAYNE	255	554	29	1	3	842
WEBSTER	582	1,540	150	4	8	2,284
WORTH	20	58	4	0	2	84
WRIGHT	411	996	79	1	9	1,496
NOT AVAILABLE	6	5	0	0	0	11

**TABLE 16
MAGI CHILDREN
JUNE 2022**

	NON CHIP POVERTY	CHIP NON-PREMIUM	CHIP PREMIUM	MHF	TMH	NEWBORNS	SHOW ME HEALTHY BABIES	PE FOR KIDS	TOTAL CHILDREN
STATEWIDE	325,114	465	28,543	214,038	117	96,158	5,004	244	669,683
ADAIR	1,347	2	157	743	0	430	32	1	2,712
ANDREW	668	1	68	338	0	184	10	1	1,270
ATCHISON	278	0	34	119	0	45	2	0	478
AUDRAIN	1,607	7	121	923	0	443	22	2	3,125
BARRY	2,959	4	176	1,481	0	694	33	5	5,352
BARTON	907	1	51	503	0	243	8	1	1,714
BATES	998	4	69	497	2	261	7	1	1,839
BENTON	1,200	0	113	636	0	287	6	1	2,243
BOLLINGER	858	0	66	518	1	249	4	0	1,696
BOONE	7,543	10	704	4,996	4	2,167	138	6	15,568
BUCHANAN	5,221	4	362	3,914	3	1,746	100	0	11,350
BUTLER	3,311	4	280	2,333	2	1,253	16	0	7,199
CALDWELL	482	0	46	287	0	147	3	0	965
CALLAWAY	2,312	2	195	1,385	2	678	12	0	4,586
CAMDEN	2,576	1	285	1,266	0	622	34	2	4,786
CAPE GIRARDEAU	4,006	5	392	2,569	1	1,225	58	0	8,256
CARROLL	482	0	57	251	0	125	1	0	916
CARTER	556	2	29	303	0	190	4	0	1,084
CASS	4,745	12	656	2,745	0	1,186	74	3	9,421
CEDAR	1,109	0	90	578	0	328	5	8	2,118
CHARITON	350	0	45	187	0	97	0	0	679
CHRISTIAN	5,619	8	832	2,428	3	1,407	62	7	10,366
CLARK	395	3	44	225	2	99	2	1	771
CLAY	9,886	11	1,090	6,242	1	2,860	188	3	20,281
CLINTON	938	0	91	588	1	266	6	2	1,892
COLE	3,658	6	305	2,529	3	1,021	60	4	7,586
COOPER	1,038	1	74	479	0	270	8	0	1,870
CRAWFORD	1,685	1	157	956	0	469	6	2	3,276
DADE	501	1	48	269	0	113	4	1	937
DALLAS	1,160	0	135	671	2	326	10	0	2,304
DAVIESS	577	0	88	244	0	154	4	1	1,068
DE KALB	413	0	61	223	0	110	2	0	809
DENT	1,220	4	113	710	0	301	8	2	2,358
DOUGLAS	995	0	99	658	1	273	10	0	2,036
DUNKLIN	2,467	2	166	2,354	2	859	30	0	5,880
FRANKLIN	5,079	3	442	2,939	1	1,519	40	16	10,039
GASCONADE	739	6	107	400	0	199	4	1	1,456
GENTRY	433	0	50	183	0	108	1	0	775
GREENE	16,340	23	1,542	9,709	4	5,593	292	35	33,538
GRUNDY	657	1	41	348	0	162	5	0	1,214
HARRISON	597	1	50	296	0	123	7	0	1,074
HENRY	1,463	1	160	858	0	459	10	3	2,954
HICKORY	549	0	42	321	0	149	3	0	1,064
HOLT	223	0	14	108	2	57	1	0	405
HOWARD	627	0	70	218	0	147	2	0	1,064
HOWELL	3,595	2	330	2,044	0	994	23	0	6,988
IRON	716	4	42	446	0	204	3	0	1,415
JACKSON	40,771	74	3,117	33,069	12	12,106	1,107	27	90,283
JASPER	9,464	4	629	5,411	2	2,513	221	11	18,255
JEFFERSON	9,610	8	981	6,002	0	2,970	80	0	19,651
JOHNSON	2,151	2	216	1,232	0	657	21	1	4,280
KNOX	257	0	33	109	0	63	3	0	465
LACLEDE	2,906	4	274	1,570	1	908	28	2	5,693
LAFAYETTE	1,758	2	209	1,108	2	502	14	3	3,598
LAWRENCE	3,107	3	211	1,613	3	860	47	9	5,853
LEWIS	476	2	56	314	0	115	5	0	968
LINCOLN	2,981	5	367	1,924	0	852	29	0	6,158
LINN	746	0	73	441	1	240	6	4	1,511
LIVINGSTON	822	0	77	430	0	273	1	0	1,603
MACON	1,035	2	125	469	1	282	7	0	1,921
MADISON	962	0	85	480	0	265	4	0	1,796

**TABLE 16
MAGI CHILDREN
JUNE 2022**

	NON CHIP POVERTY	CHIP NON-PREMIUM	CHIP PREMIUM	MHF	TMH	NEWBORNS	SHOW ME HEALTHY BABIES	PE FOR KIDS	TOTAL CHILDREN
MARIES	432	3	44	244	0	117	0	0	840
MARION	1,817	1	173	1,019	0	541	18	5	3,574
MCDONALD	2,207	5	83	1,222	2	508	58	4	4,089
MERCER	143	0	35	94	0	35	0	0	307
MILLER	1,858	0	204	964	1	523	17	0	3,567
MISSISSIPPI	883	0	75	737	0	319	10	0	2,024
MONITEAU	966	5	106	391	0	209	12	0	1,689
MONROE	492	0	67	257	0	152	6	0	974
MONTGOMERY	631	3	77	387	0	182	1	0	1,281
MORGAN	1,444	4	198	806	0	363	18	0	2,833
NEW MADRID	1,104	2	73	871	0	360	4	0	2,414
NEWTON	4,400	2	388	2,304	0	1,150	101	2	8,347
NODAWAY	756	2	110	335	0	219	5	0	1,427
OREGON	939	3	83	535	0	236	11	0	1,807
OSAGE	420	2	52	230	0	123	4	0	831
OZARK	745	0	56	427	1	141	4	0	1,374
PEMISCOT	1,429	0	76	1,341	0	480	5	0	3,331
PERRY	957	0	96	543	1	269	12	0	1,878
PETTIS	3,683	8	273	1,995	0	994	94	2	7,049
PHELPS	2,550	1	239	1,460	3	738	43	1	5,035
PIKE	1,042	0	84	649	0	281	12	0	2,068
PLATTE	3,274	7	375	2,041	6	892	62	1	6,658
POLK	2,148	3	215	1,156	1	574	13	1	4,111
PULASKI	2,281	2	175	1,577	1	738	16	1	4,791
PUTNAM	287	0	32	127	0	80	1	0	527
RALLS	473	3	45	261	0	133	8	0	923
RANDOLPH	1,544	0	120	991	0	507	9	1	3,172
RAY	1,160	3	100	728	1	353	9	0	2,354
REYNOLDS	461	0	38	306	0	156	2	0	963
RIPLEY	1,090	1	114	700	0	337	7	0	2,249
SALINE	1,523	6	96	891	0	364	17	0	2,897
SCHUYLER	227	0	30	94	0	59	4	0	414
SCOTLAND	249	1	46	118	0	44	1	0	459
SCOTT	2,921	3	225	2,008	1	1,008	24	0	6,190
SHANNON	743	0	49	419	1	175	2	0	1,389
SHELBY	430	0	52	196	0	97	5	0	780
ST CHARLES	10,367	28	1,242	6,096	3	2,600	197	1	20,534
ST CLAIR	624	3	50	329	0	144	3	7	1,160
ST FRANCOIS	3,979	4	339	2,711	5	1,339	32	0	8,409
ST LOUIS CITY	17,701	16	735	15,944	14	6,209	335	16	40,970
ST LOUIS COUNTY	41,195	55	3,097	31,221	13	12,791	656	9	89,037
STE GENEVIEVE	771	0	68	475	0	218	7	0	1,539
STODDARD	2,018	1	251	1,199	2	640	30	0	4,141
STONE	1,804	8	203	968	0	517	15	2	3,517
SULLIVAN	386	1	50	288	0	123	12	0	860
TANEY	4,247	6	415	2,033	1	1,144	78	13	7,937
TEXAS	1,688	1	140	1,003	0	471	7	1	3,311
VERNON	1,438	1	158	801	1	423	6	3	2,831
WARREN	1,820	8	210	1,243	0	458	36	1	3,776
WASHINGTON	1,658	7	119	1,178	0	554	5	0	3,521
WAYNE	962	0	50	570	0	271	5	0	1,858
WEBSTER	2,781	11	302	1,264	0	810	17	1	5,186
WORTH	88	0	8	41	0	26	1	0	164
WRIGHT	1,739	2	160	1,045	0	508	14	6	3,474
NOT AVAILABLE	8	0	0	15	0	7	0	0	30

**TABLE 17
MAGI PARENTS/ADULTS
JUNE 2022**

	MHF	TMH	MPW	EXTENDED WOMEN'S HEALTH	UNINSURED WOMEN'S HEALTH	ADULT EXPANSION	TOTAL PARENTS/ ADULTS
STATEWIDE	97,542	33	38,083	5,033	9,275	199,627	349,593
ADAIR	346	0	211	20	29	788	1,394
ANDREW	148	0	80	9	20	377	634
ATCHISON	52	0	28	3	7	118	208
AUDRAIN	527	1	227	37	62	915	1,769
BARRY	691	0	282	38	61	1,430	2,502
BARTON	219	0	82	6	28	463	798
BATES	263	0	105	15	24	517	924
BENTON	335	0	108	15	30	725	1,213
BOLLINGER	220	0	83	19	24	486	832
BOONE	2,283	3	862	141	259	4,935	8,483
BUCHANAN	1,758	1	734	100	176	2,958	5,727
BUTLER	1,084	0	429	48	96	2,129	3,786
CALDWELL	145	0	66	6	9	265	491
CALLAWAY	665	1	282	31	65	1,365	2,409
CAMDEN	660	0	273	29	53	1,543	2,558
CAPE GIRARDEAU	1,092	0	495	62	108	2,389	4,146
CARROLL	126	0	53	5	11	273	468
CARTER	160	0	67	7	14	333	581
CASS	1,276	0	495	76	139	2,448	4,434
CEDAR	301	0	121	10	25	629	1,086
CHARITON	96	0	36	5	6	194	337
CHRISTIAN	1,254	1	650	78	140	2,692	4,815
CLARK	106	0	52	6	7	199	370
CLAY	2,962	0	1,268	153	258	5,515	10,156
CLINTON	277	0	107	21	18	487	910
COLE	1,062	0	469	54	130	1,987	3,702
COOPER	210	0	107	10	21	490	838
CRAWFORD	508	0	186	29	36	1,017	1,776
DADE	123	0	46	11	10	252	442
DALLAS	337	0	133	18	23	618	1,129
DAVISS	108	0	53	12	13	270	456
DE KALB	106	0	48	7	11	233	405
DENT	324	0	122	8	22	742	1,218
DOUGLAS	307	0	112	18	26	529	992
DUNKLIN	954	0	284	40	74	1,547	2,899
FRANKLIN	1,481	0	550	66	140	2,969	5,206
GASCONADE	189	0	72	10	15	479	765
GENTRY	83	0	40	9	9	176	317
GREENE	4,699	0	2,510	290	484	10,708	18,691
GRUNDY	174	0	77	7	13	355	626
HARRISON	133	0	44	6	11	275	469
HENRY	436	1	133	21	42	885	1,518
HICKORY	176	0	60	7	9	376	628
HOLT	46	0	29	2	5	115	197
HOWARD	117	0	63	7	19	291	497
HOWELL	991	1	372	65	87	2,001	3,517
IRON	247	0	80	11	21	448	807
JACKSON	13,633	6	4,584	626	1,132	25,309	45,290
JASPER	2,359	0	1,051	123	226	4,580	8,339
JEFFERSON	3,178	1	1,109	141	273	6,064	10,766
JOHNSON	646	0	253	29	55	1,218	2,201
KNOX	63	0	31	3	6	136	239
LACLEDE	782	0	365	51	55	1,507	2,760
LAFAYETTE	545	0	183	30	36	962	1,756
LAWRENCE	742	0	354	34	75	1,538	2,743
LEWIS	148	0	41	7	12	260	468
LINCOLN	999	1	352	42	85	1,561	3,040
LINN	208	0	94	14	24	456	796
LIVINGSTON	229	0	143	17	29	486	904
MACON	235	0	123	18	23	535	934
MADISON	251	0	108	11	18	502	890

**TABLE 17
MAGI PARENTS/ADULTS
JUNE 2022**

	MHF	TMH	MPW	EXTENDED WOMEN'S HEALTH	UNINSURED WOMEN'S HEALTH	ADULT EXPANSION	TOTAL PARENTS/ ADULTS
MARIES	116	0	50	6	9	271	452
MARION	499	0	216	29	62	1,104	1,910
MCDONALD	560	0	210	20	44	875	1,709
MERCER	48	0	20	3	2	102	175
MILLER	471	0	199	33	49	1,047	1,799
MISSISSIPPI	306	1	119	18	24	585	1,053
MONITEAU	187	0	79	17	24	412	719
MONROE	142	0	52	8	14	281	497
MONTGOMERY	178	0	49	13	15	390	645
MORGAN	404	0	155	22	28	855	1,464
NEW MADRID	381	0	134	26	29	633	1,203
NEWTON	1,120	0	422	70	110	2,145	3,867
NODAWAY	179	0	79	15	27	400	700
OREGON	260	0	100	19	22	492	893
OSAGE	102	0	59	5	15	216	397
OZARK	221	0	70	11	23	430	755
PEMISCOT	554	0	161	27	41	881	1,664
PERRY	256	1	112	10	23	485	887
PETTIS	770	0	396	45	88	1,573	2,872
PHELPS	738	1	294	41	74	1,837	2,985
PIKE	313	0	109	15	30	553	1,020
PLATTE	1,016	0	416	52	88	1,746	3,318
POLK	551	0	212	27	46	1,166	2,002
PULASKI	729	1	324	39	65	1,386	2,544
PUTNAM	58	0	38	7	5	168	276
RALLS	130	0	56	3	12	286	487
RANDOLPH	469	0	218	26	60	1,018	1,791
RAY	371	0	127	19	19	652	1,188
REYNOLDS	140	0	56	7	8	329	540
RIPLEY	349	0	128	25	28	653	1,183
SALINE	422	0	154	20	40	670	1,306
SCHUYLER	46	0	29	3	10	136	224
SCOTLAND	58	0	22	3	7	121	211
SCOTT	855	2	392	39	99	1,639	3,026
SHANNON	186	0	80	9	16	401	692
SHELBY	112	0	44	5	10	219	390
ST CHARLES	2,967	1	1,139	178	298	6,126	10,709
ST CLAIR	170	1	48	12	16	402	649
ST FRANCOIS	1,393	0	510	57	124	2,695	4,779
ST LOUIS CITY	6,452	3	2,083	250	701	16,424	25,913
ST LOUIS COUNTY	13,393	5	4,756	639	1,420	29,699	49,912
STE GENEVIEVE	236	0	75	15	24	468	818
STODDARD	591	0	271	38	65	1,052	2,017
STONE	501	0	227	28	40	1,114	1,910
SULLIVAN	112	0	62	6	7	196	383
TANEY	1,086	0	544	81	96	2,555	4,362
TEXAS	495	0	178	28	33	995	1,729
VERNON	374	0	197	16	33	727	1,347
WARREN	586	0	184	24	45	1,097	1,936
WASHINGTON	567	0	202	18	44	1,035	1,866
WAYNE	287	0	90	18	27	545	967
WEBSTER	676	0	330	66	57	1,320	2,449
WORTH	23	0	9	1	0	69	102
WRIGHT	455	0	217	27	40	887	1,626
NOT AVAILABLE	6	0	3	0	0	14	23

**TABLE 18
NON-MAGI AGED, BLIND AND DISABLED
JUNE 2022**

	SSI-SP, SP ONLY	BP, SAB	NON- SPENDDOWN	SPENDDOWN	TICKET TO WORK	NC, VENDOR	TOTAL PERSONS
STATEWIDE	22	3,559	180,393	30,961	2,132	40,874	257,941
ADAIR	1	17	838	166	21	139	1,182
ANDREW	0	4	267	61	1	63	396
ATCHISON	0	2	123	42	5	43	215
AUDRAIN	0	19	942	205	11	152	1,329
BARRY	0	21	1,333	210	8	201	1,773
BARTON	0	5	409	82	5	141	642
BATES	0	13	523	135	6	124	801
BENTON	0	15	880	165	6	205	1,271
BOLLINGER	0	4	505	108	3	210	830
BOONE	0	64	4,137	788	89	522	5,600
BUCHANAN	0	47	3,477	588	44	602	4,758
BUTLER	1	38	2,691	439	21	584	3,774
CALDWELL	0	4	203	42	2	72	323
CALLAWAY	1	14	1,146	232	16	219	1,628
CAMDEN	0	15	1,110	259	18	167	1,569
CAPE GIRARDEAU	0	49	2,134	376	28	689	3,276
CARROLL	0	4	277	68	1	68	418
CARTER	0	1	386	74	7	80	548
CASS	0	40	1,720	349	26	487	2,622
CEDAR	0	6	628	118	5	170	927
CHARITON	0	5	193	41	1	148	388
CHRISTIAN	0	28	1,582	237	15	405	2,267
CLARK	0	6	166	40	1	47	260
CLAY	0	113	3,812	805	71	711	5,512
CLINTON	0	13	366	73	9	157	618
COLE	0	45	1,899	341	42	357	2,684
COOPER	0	9	482	121	10	145	767
CRAWFORD	0	22	1,024	193	5	287	1,531
DADE	0	4	264	51	1	56	376
DALLAS	0	15	723	121	3	162	1,024
DAVIESS	0	4	225	36	3	41	309
DE KALB	0	4	269	55	5	123	456
DENT	0	10	819	147	9	154	1,139
DOUGLAS	1	5	558	96	3	108	771
DUNKLIN	1	33	2,288	280	12	676	3,290
FRANKLIN	0	43	2,401	496	34	543	3,517
GASCONADE	0	10	394	77	8	134	623
GENTRY	0	2	160	67	8	35	272
GREENE	1	200	9,531	1,392	119	1,720	12,963
GRUNDY	0	6	398	79	8	146	637
HARRISON	1	5	335	95	5	66	507
HENRY	0	12	1,071	156	14	190	1,443
HICKORY	0	4	391	65	3	57	520
HOLT	0	2	111	20	2	45	180
HOWARD	0	6	296	67	7	51	427
HOWELL	0	21	2,118	299	14	470	2,922
IRON	1	11	601	90	2	304	1,009
JACKSON	2	553	21,027	3,374	218	4,002	29,176
JASPER	0	67	4,554	840	33	750	6,244
JEFFERSON	0	87	4,343	920	42	1,133	6,525
JOHNSON	0	23	957	177	11	238	1,406
KNOX	0	3	110	24	0	61	198
LACLEDE	0	27	1,458	232	13	206	1,936
LAFAYETTE	0	16	904	188	13	432	1,553
LAWRENCE	0	18	1,366	263	4	230	1,881
LEWIS	0	5	273	62	4	97	441
LINCOLN	1	19	1,312	280	21	395	2,028
LINN	0	3	480	91	7	143	724
LIVINGSTON	0	9	558	74	13	250	904
MACON	0	14	424	117	12	127	694
MADISON	0	13	605	133	4	256	1,011

TABLE 18
NON-MAGI AGED, BLIND AND DISABLED
JUNE 2022

	SSI-SP, SP ONLY	BP, SAB	NON- SPENDDOWN	SPENDDOWN	TICKET TO WORK	NC, VENDOR	TOTAL PERSONS
MARIES	1	5	223	50	1	68	348
MARION	1	14	1,255	234	22	539	2,065
MCDONALD	0	5	726	135	0	82	948
MERCER	0	0	103	19	2	31	155
MILLER	0	14	910	207	14	201	1,346
MISSISSIPPI	0	12	809	120	5	168	1,114
MONITEAU	0	2	342	67	0	70	481
MONROE	1	6	236	87	2	101	433
MONTGOMERY	0	11	385	86	0	123	605
MORGAN	0	11	926	169	12	138	1,256
NEW MADRID	1	16	924	153	1	292	1,387
NEWTON	0	28	1,724	344	18	408	2,522
NODAWAY	0	10	435	103	10	108	666
OREGON	0	5	789	102	2	114	1,012
OSAGE	0	13	210	38	5	69	335
OZARK	0	5	468	55	0	238	766
PEMISCOT	0	16	1,297	138	11	317	1,779
PERRY	0	8	501	143	18	145	815
PETTIS	0	26	1,614	311	24	642	2,617
PHELPS	0	24	1,702	300	28	378	2,432
PIKE	0	15	614	140	2	144	915
PLATTE	0	26	1,016	176	34	303	1,555
POLK	1	13	1,216	210	14	350	1,804
PULASKI	0	15	1,223	191	12	126	1,567
PUTNAM	0	6	145	49	1	48	249
RALLS	0	5	268	70	2	78	423
RANDOLPH	0	10	1,066	204	11	383	1,674
RAY	0	9	517	124	10	115	775
REYNOLDS	0	4	414	71	5	91	585
RIPLEY	0	10	923	145	1	199	1,278
SALINE	0	9	843	166	6	221	1,245
SCHUYLER	0	0	140	33	1	30	204
SCOTLAND	0	3	95	19	2	8	127
SCOTT	0	35	2,056	332	26	616	3,065
SHANNON	0	6	517	73	4	96	696
SHELBY	0	2	187	49	5	63	306
ST CHARLES	0	94	4,256	955	129	886	6,320
ST CLAIR	0	12	447	87	5	70	621
ST FRANCOIS	1	68	3,238	529	30	1,105	4,971
ST LOUIS CITY	2	304	17,284	2,048	139	2,952	22,729
ST LOUIS COUNTY	1	603	21,782	3,586	293	5,785	32,050
STE GENEVIEVE	0	5	418	104	5	172	704
STODDARD	0	26	1,468	269	8	392	2,163
STONE	0	6	812	122	3	90	1,033
SULLIVAN	0	2	230	47	5	113	397
TANEY	0	35	1,857	246	19	289	2,446
TEXAS	0	12	1,024	187	4	190	1,417
VERNON	0	15	949	170	10	212	1,356
WARREN	0	23	816	157	11	97	1,104
WASHINGTON	0	29	1,443	245	9	264	1,990
WAYNE	1	16	824	150	1	137	1,129
WEBSTER	0	21	1,089	163	6	253	1,532
WORTH	0	0	47	20	4	21	92
WRIGHT	1	12	987	137	8	145	1,290
NOT AVAILABLE	0	0	26	4	0	2	32

**TABLE 19
QUALIFIED MEDICARE BENEFICIARY, SPECIFIED LOW-INCOME MEDICARE BENEFICIARY
JUNE 2022**

	QMB ONLY	QMB AND MHABD	TOTAL QMB PERSONS	SLMB ONLY	SLMB AND MHABD	TOTAL SLMB PERSONS
STATEWIDE	13,306	97,983	111,289	22,983	16,343	39,326
ADAIR	60	496	556	87	67	154
ANDREW	26	149	175	50	32	82
ATCHISON	9	81	90	35	25	60
AUDRAIN	66	487	553	95	95	190
BARRY	129	712	841	252	99	351
BARTON	48	257	305	98	32	130
BATES	60	311	371	101	54	155
BENTON	86	550	636	161	78	239
BOLLINGER	32	347	379	62	58	120
BOONE	252	1,922	2,174	370	335	705
BUCHANAN	276	1,674	1,950	357	292	649
BUTLER	145	1,560	1,705	268	265	533
CALDWELL	33	124	157	42	22	64
CALLAWAY	187	618	805	164	90	254
CAMDEN	102	558	660	159	97	256
CAPE GIRARDEAU	147	1,320	1,467	276	242	518
CARROLL	21	175	196	44	29	73
CARTER	20	244	264	50	44	94
CASS	143	890	1,033	267	188	455
CEDAR	75	366	441	89	71	160
CHARITON	16	156	172	24	27	51
CHRISTIAN	127	883	1,010	294	149	443
CLARK	14	106	120	28	20	48
CLAY	304	1,866	2,170	524	365	889
CLINTON	38	193	231	58	47	105
COLE	143	967	1,110	203	195	398
COOPER	26	278	304	74	78	152
CRAWFORD	79	609	688	169	112	281
DADE	32	145	177	69	36	105
DALLAS	79	421	500	130	59	189
DAVISS	16	124	140	50	18	68
DE KALB	25	206	231	52	34	86
DENT	40	466	506	84	69	153
DOUGLAS	69	344	413	116	43	159
DUNKLIN	119	1,385	1,504	212	214	426
FRANKLIN	198	1,328	1,526	454	233	687
GASCONADE	28	230	258	58	44	102
GENTRY	18	103	121	29	27	56
GREENE	725	4,803	5,528	1,325	708	2,033
GRUNDY	34	247	281	49	41	90
HARRISON	40	203	243	40	57	97
HENRY	68	574	642	145	84	229
HICKORY	58	218	276	88	32	120
HOLT	6	66	72	20	17	37
HOWARD	24	189	213	40	24	64
HOWELL	232	1,303	1,535	387	185	572
IRON	35	403	438	71	47	118
JACKSON	1,448	10,193	11,641	2,523	1,653	4,176
JASPER	408	2,435	2,843	597	403	1,000
JEFFERSON	398	2,286	2,684	679	438	1,117
JOHNSON	64	476	540	131	99	230
KNOX	13	76	89	17	21	38
LACLEDE	139	787	926	244	123	367
LAFAYETTE	52	562	614	133	127	260
LAWRENCE	149	777	926	241	92	333
LEWIS	24	167	191	32	28	60
LINCOLN	117	727	844	203	127	330
LINN	43	279	322	68	60	128
LIVINGSTON	31	349	380	58	53	111
MACON	29	256	285	54	59	113
MADISON	32	388	420	82	84	166

TABLE 19
QUALIFIED MEDICARE BENEFICIARY, SPECIFIED LOW-INCOME MEDICARE BENEFICIARY
JUNE 2022

	QMB ONLY	QMB AND MHABD	TOTAL QMB PERSONS	SLMB ONLY	SLMB AND MHABD	TOTAL SLMB PERSONS
MARIES	24	148	172	47	26	73
MARION	49	797	846	111	128	239
MCDONALD	89	359	448	122	60	182
MERCER	10	54	64	13	13	26
MILLER	74	508	582	157	106	263
MISSISSIPPI	39	484	523	79	85	164
MONITEAU	25	170	195	48	48	96
MONROE	25	166	191	28	39	67
MONTGOMERY	31	228	259	59	50	109
MORGAN	74	529	603	134	87	221
NEW MADRID	43	597	640	74	99	173
NEWTON	175	948	1,123	298	182	480
NODAWAY	68	249	317	60	50	110
OREGON	53	493	546	101	40	141
OSAGE	13	131	144	30	27	57
OZARK	48	311	359	81	42	123
PEMISCOT	57	792	849	118	105	223
PERRY	29	311	340	51	71	122
PETTIS	124	1,085	1,209	191	160	351
PHELPS	116	936	1,052	188	162	350
PIKE	50	368	418	86	81	167
PLATTE	77	489	566	136	113	249
POLK	93	734	827	188	121	309
PULASKI	81	556	637	144	80	224
PUTNAM	13	97	110	20	27	47
RALLS	18	164	182	22	31	53
RANDOLPH	74	677	751	107	115	222
RAY	36	272	308	85	60	145
REYNOLDS	26	245	271	39	47	86
RIPLEY	45	528	573	98	112	210
SALINE	45	472	517	97	73	170
SCHUYLER	7	102	109	25	8	33
SCOTLAND	6	55	61	16	11	27
SCOTT	132	1,225	1,357	237	249	486
SHANNON	33	343	376	65	41	106
SHELBY	15	112	127	23	24	47
ST CHARLES	349	2,008	2,357	581	417	998
ST CLAIR	38	236	274	52	47	99
ST FRANCOIS	257	1,890	2,147	395	310	705
ST LOUIS CITY	865	8,972	9,837	1,312	1,152	2,464
ST LOUIS COUNTY	1,365	11,899	13,264	2,432	1,989	4,421
STE GENEVIEVE	30	263	293	53	63	116
STODDARD	105	939	1,044	185	170	355
STONE	87	440	527	208	54	262
SULLIVAN	18	178	196	38	33	71
TANEY	186	1,028	1,214	361	140	501
TEXAS	120	587	707	171	120	291
VERNON	76	528	604	121	105	226
WARREN	45	422	467	111	68	179
WASHINGTON	86	748	834	165	112	277
WAYNE	57	484	541	92	84	176
WEBSTER	130	607	737	254	74	328
WORTH	9	37	46	13	14	27
WRIGHT	109	559	668	176	69	245
NOT AVAILABLE	0	8	8	3	2	5

Figure 5
MO HealthNet Recipients

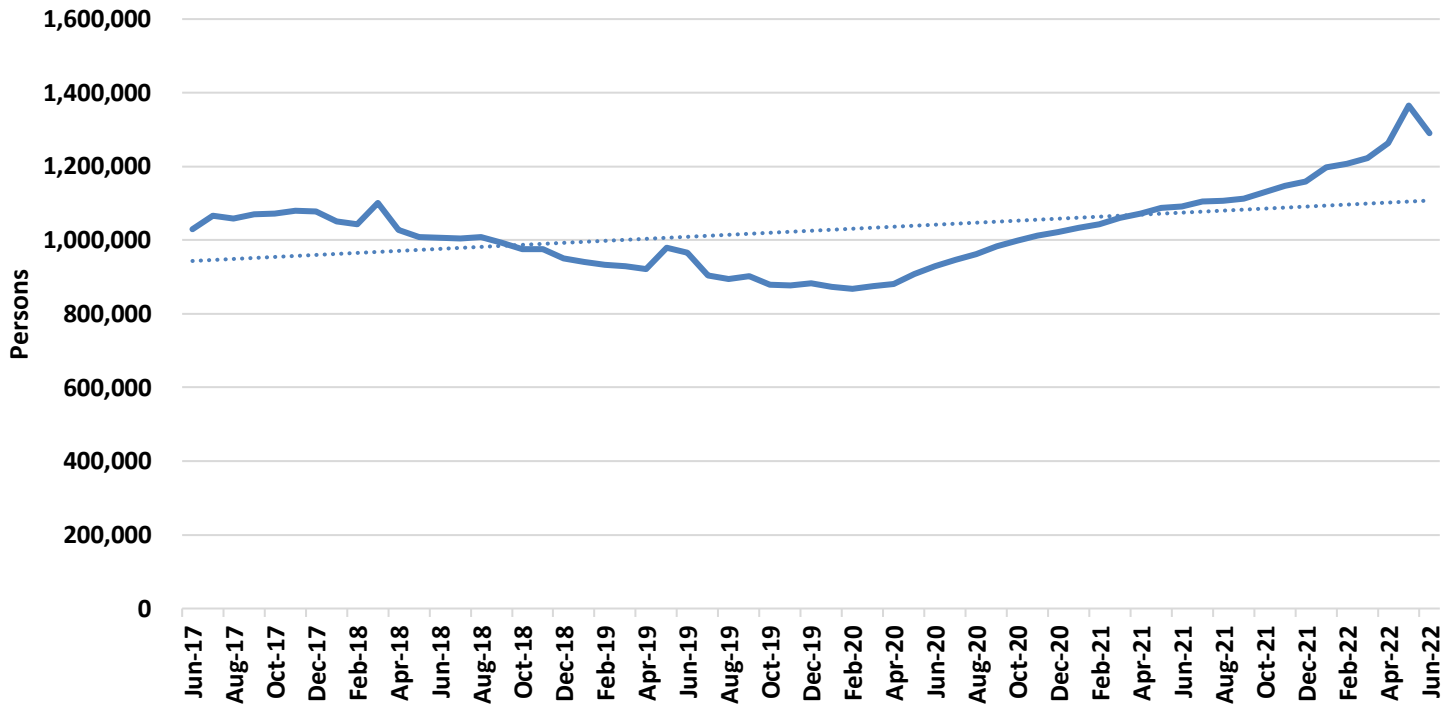

Figure 6
MO HealthNet Payments

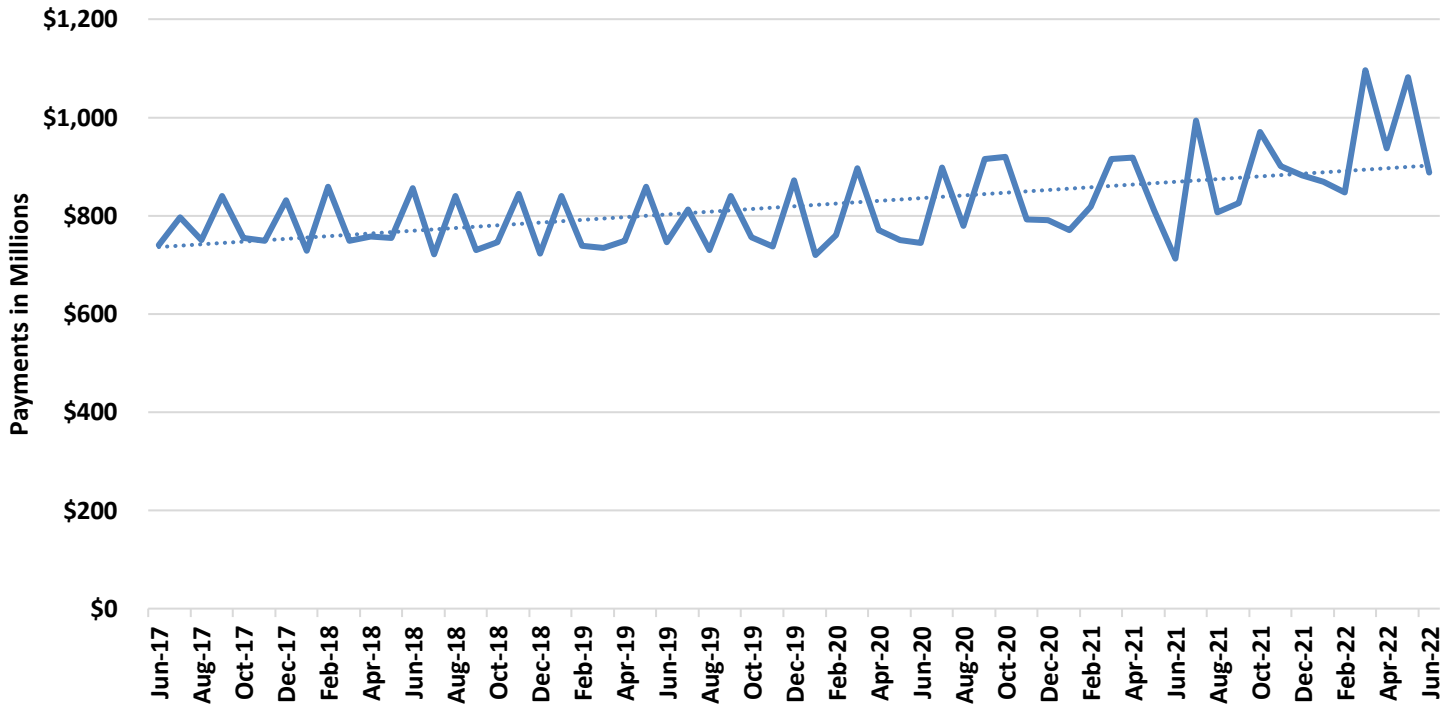
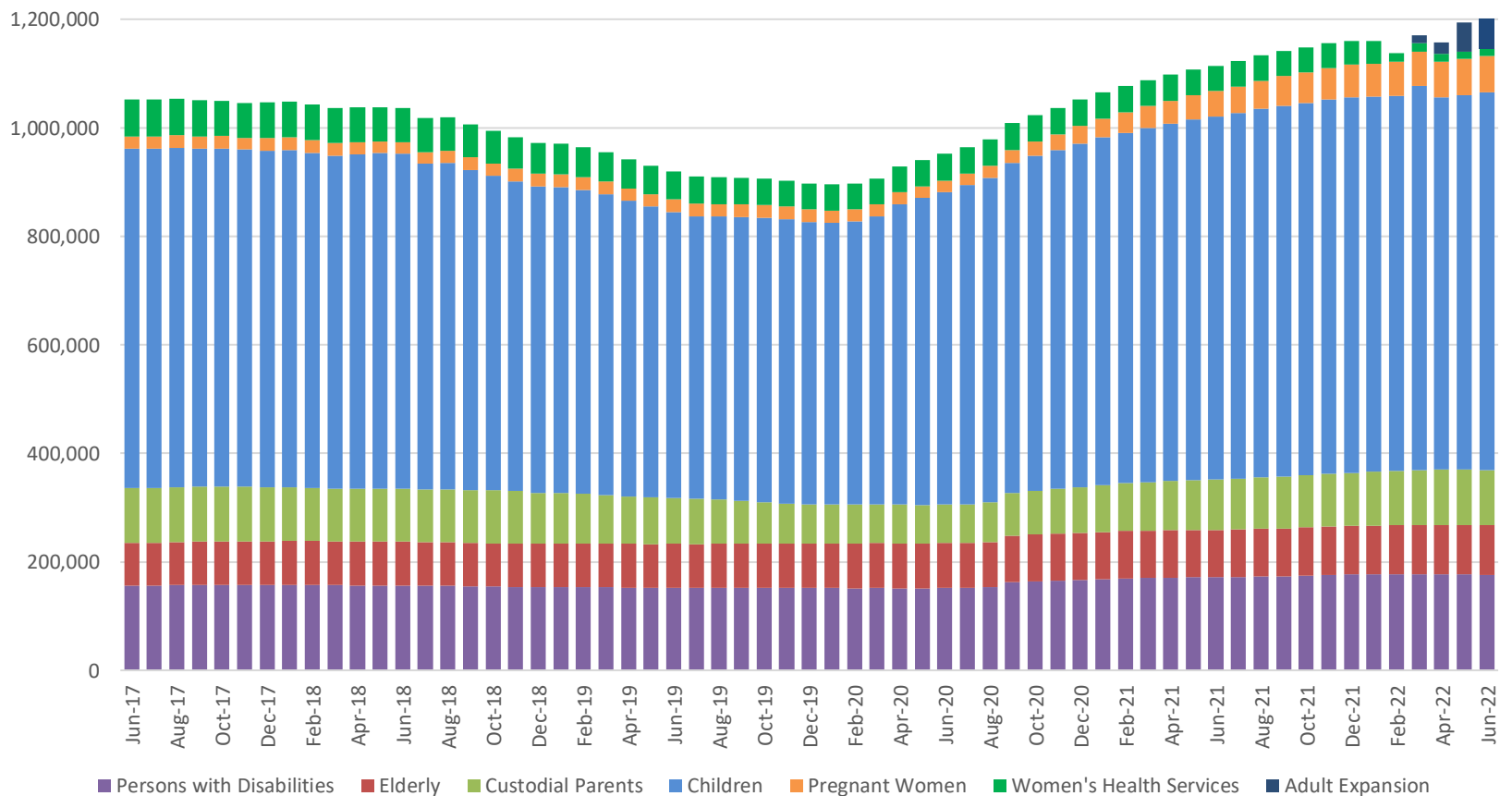

TABLE 20
MO HEALTHNET PERSONS ELIGIBLE AT MONTH END
JUNE 30, 2022

	JUN-30-2022	MAY-31-2022	APR-30-2022	JUN-30-2021	CHANGE FROM LAST MONTH	CHANGE FROM 2 MONTHS AGO	CHANGE FROM LAST YEAR
PERSONS WITH DISABILITIES	175,259	175,408	175,466	175,894	-0.1%	-0.1%	-0.4%
ELDERLY	91,739	91,354	91,180	89,170	0.4%	0.6%	2.9%
CUSTODIAL PARENTS	102,339	100,086	99,594	97,160	2.3%	2.8%	5.3%
CHILDREN	695,924	690,395	686,484	669,029	0.8%	1.4%	4.0%
PREGNANT WOMEN	37,339	35,955	34,320	58,126	3.8%	8.8%	-35.8%
ADULT EXPANSION	196,572	181,532	169,785	N/A	N/A	N/A	N/A
TOTAL	1,299,172	1,274,730	1,256,829	1,089,379	1.9%	3.4%	19.3%
WOMEN'S HEALTH SERVICES (WHS)	12,455	12,430	12,522	46,259	0.2%	-0.5%	-73.1%
TOTAL+WHS	1,311,627	1,287,160	1,269,351	1,135,638	1.9%	1.4%	11.8%

Note: Eligible persons who did not meet spenddown or who did not pay a premium are not included.

Figure 7
MO HealthNet Persons Eligible at Month End



**TABLE 21
MO HEALTHNET RECIPIENTS AND PAYMENTS - GRAND TOTAL
JUNE 2022**

ELIGIBILITY CATEGORY: ALL CATEGORIES

NUMBER OF ELIGIBLES ENROLLED ON 06/30/22: 1,299,172

CAPITATION: 995,875

	EXPENDITURES	RECIPIENTS	COST PER RECIPIENT	UNITS OF SERVICE	UNITS PER RECIPIENT	COST PER SERVICE
NURSING FACILITIES	\$89,285,775.18	20,863 *	\$4,279.62	169,669	8.1	\$526.24
HOSPITALS	\$72,118,290.97	83,323 *	\$865.53	798,134	9.6	\$90.36
OUTPATIENT	\$35,882,120.20	81,759	\$438.88	746,596	9.1	\$48.06
DENTAL SERVICES	\$368,116.29	2,754 *	\$133.67	6,538	2.4	\$56.30
PHARMACY	\$111,413,323.90	275,601 *	\$404.26	1,134,204	4.1	\$98.23
PART D - COPAYS	\$176,720.39	38,831 *	\$4.55	252,096	6.5	\$0.70
PHYSICIAN RELATED	\$29,028,840.73	144,408 *	\$201.02	1,331,386	9.2	\$21.80
PHYSICIAN	\$180,994.68	2,128	\$85.05	5,190	2.4	\$34.87
CLINIC	\$18,826,115.68	95,558	\$197.01	1,146,810	12.0	\$16.42
FAMILY PLANNING	\$1,370,476.87	16,168	\$84.76	15,513	1.0	\$88.34
X-RAY AND LAB	\$1,836,687.55	18,919	\$97.08	73,659	3.9	\$24.94
NURSE PRACTITIONER	\$7,592.68	112	\$67.79	307	2.7	\$24.73
PODIATRY	\$252,136.70	4,747	\$53.11	8,793	1.8	\$28.67
CRNA SERVICES	\$0.00	0	\$0.00	0	0.0	\$0.00
RURAL HEALTH CLINICS	\$2,134,484.38	19,286	\$110.68	25,998	1.3	\$82.10
CASE MANAGEMENT	\$3,515.60	51	\$68.93	54	1.1	\$65.10
FED QUALIFIED HEALTH CARE	\$4,061,707.63	16,198	\$250.75	43,838	2.7	\$92.65
PSYCHOLOGIST SERVICES	\$355,128.96	3,652	\$97.24	11,224	3.1	\$31.64
IN-HOME SERVICES	\$61,697,808.93	55,104 *	\$1,119.66	13,875,988	251.8	\$4.45
HOME HEALTH SERVICES	\$228,493.38	374	\$610.94	12,694	33.9	\$18.00
ADULT DAY HEALTH CARE	\$1,614,465.65	1,325	\$1,218.46	529,906	399.9	\$3.05
AGED AND DISABLED WAIVER	\$4,879,536.47	9,721	\$501.96	1,015,511	104.5	\$4.81
PERSONAL CARE	\$53,214,813.12	52,272	\$1,018.04	12,076,249	231.0	\$4.41
AIDS WAIVER	\$139,791.50	50	\$2,795.83	3,623	72.5	\$38.58
PHYSICAL DISABLED WAIVER	\$1,100,700.27	154	\$7,147.40	114,256	741.9	\$9.63
INDEPENDENT LIVING WAIVER	\$519,258.29	539	\$963.37	123,724	229.5	\$4.20
FAMILY CARE GIVING WAIVER	\$0.00	0	\$0.00	0	0.0	\$0.00
BRAIN INJURY WAIVER	\$750.25	3	\$250.08	25	8.3	\$30.01
REHAB AND SPECIALTY SERVICES	\$18,974,495.57	1,234,921 *	\$15.36	2,892,495	2.3	\$6.56
AUDIOLOGY SERVICES	\$6,436.69	271	\$23.75	540	2.0	\$11.92
OPTOMETRIC SERVICES	\$245,134.40	4,265	\$57.48	9,979	2.3	\$24.57
DURABLE MEDICAL EQUIPMENT	\$3,836,236.01	18,626	\$205.96	923,400	49.6	\$4.15
AMBULANCE SERVICES	\$3,696,592.29	9,517	\$388.42	186,790	19.6	\$19.79
REHABILITATION CENTER	\$10,775.57	90	\$119.73	1,709	19.0	\$6.31
HOSPICE	\$6,719,058.38	1,498	\$4,485.35	48,322	32.3	\$139.05
NON-EMERGENCY TRANS	\$4,437,191.75	1,232,484	\$3.60	1,720,635	1.4	\$2.58
NON-PARTICIPATING PROV	\$2,403.71	51	\$47.13	148	2.9	\$16.24
COMPREHENSIVE DAY REHAB	\$0.00	0	\$0.00	0	0.0	\$0.00
DISEASE MANAGEMENT	\$20,666.77	259	\$79.79	972	3.8	\$21.26
BUY-IN PREMIUMS	\$27,763,943.60	157,664 **	\$176.10			
PART-A	\$799,753.40	1,687	\$474.07			
PART-B	\$26,964,190.20	155,977	\$172.87			
MENTAL HEALTH SERVICES	\$133,631,202.06	64,035 *	\$2,086.85	4,461,344	69.7	\$29.95
PRIVATE HOME ICF/ID	\$679,460.36	70	\$9,706.58	2,773	39.6	\$245.03
ID/DD WAIVER	\$69,470,392.22	8,629	\$8,050.80	1,908,434	221.2	\$36.40
PSYCH REHAB-PRIVATE	\$4,575,070.73	3,806	\$1,202.07	168,827	44.4	\$27.10
CSTAR - PRIVATE	\$2,906,926.71	5,107	\$569.20	218,686	42.8	\$13.29
TARGETED CASE MANAGEMENT	\$4,136,059.88	13,483	\$306.76	478,436	35.5	\$8.64
COMMUNITY SUPPORT WAIVER	\$8,389,211.71	3,556	\$2,359.17	1,512,497	425.3	\$5.55
CERT COMM BEHAV HLTH CLINC	\$43,474,080.45	38,534	\$1,128.20	171,691	4.5	\$253.21
PRIVATE PSYCH CARE UNDER AGE 22	\$0.00	0	\$0.00	0	0.0	\$0.00
STATE INSTITUTIONS	\$15,619,857.87	5,593 *	\$2,792.75	170,242	30.4	\$91.75
ICF/INTELLECTUAL DISABILITIES	\$6,125,205.13	237	\$25,844.75	7,023	29.6	\$872.16
MENTAL HOSPITAL	\$15,033.90	1	\$15,033.90	30	30.0	\$501.13
PSYCH CARE UNDER AGE 22	\$198,809.80	12	\$16,567.48	349	29.1	\$569.66
PSYCH REHAB-PUBLIC	\$0.00	0	\$0.00	0	0.0	\$0.00
CSTAR - PUBLIC	\$0.00	0	\$0.00	0	0.0	\$0.00
TARGETED CASE MANAGEMENT	\$1,057,069.44	4,069	\$259.79	122,346	30.1	\$8.64
FSD CASE MANAGEMENT	\$8,223,739.60	1,338	\$6,146.29	40,494	30.3	\$203.09
EPSDT SERVICES	\$8,138,293.66	24,015 *	\$338.88	1,051,363	43.8	\$7.74
EPSDT SCREENINGS	\$1,004,225.69	845	\$1,188.43	77,287	91.5	\$12.99
EPSDT REFERRAL SERVICES	\$7,134,067.97	23,501	\$303.56	974,076	41.5	\$7.32
EPSDT TARGETED CASE MGMT	\$0.00	0	\$0.00	0	0.0	\$0.00
MANAGED CARE PREMIUMS	\$319,095,590.05	995,875 *	\$320.42			
TOTAL	\$887,312,259.20	1,290,240 *	\$687.71			

* Unduplicated total. ** Recipients are not added to the total.

Note: 1) Total expenditures do not include \$2,265,371.75

2) The number of eligibles enrolled on the last day of the month is a point in time count of eligibles active on that date.

3) Capitation information provides the number of unduplicated individuals for which a claim was paid/adjusted during the month.

6) Managed Care enrollment includes both current and prior period enrollment paid in this month. Enrollment may appear higher than previous reports due to

prior period adjustments in the Managed Care rates.

**TABLE 21
MO HEALTHNET RECIPIENTS AND PAYMENTS BY ELIGIBILITY CATEGORY
JUNE 2022**

**ELIGIBILITY CATEGORY: OLD AGE ASSISTANCE
NUMBER OF ELIGIBLES ENROLLED ON 06/30/22: 78,662**

	EXPENDITURES	RECIPIENTS	COST PER RECIPIENT	UNITS OF SERVICE	UNITS PER RECIPIENT	COST PER SERVICE
NURSING FACILITIES	\$57,083,707.68	13,900 *	\$4,106.74	117,509	8.5	\$485.78
HOSPITALS	\$6,228,266.78	12,732 *	\$489.18	155,663	12.2	\$40.01
INPATIENT	\$2,420,360.23	338	\$7,160.83	4,406	13.0	\$549.33
OUTPATIENT	\$3,807,906.55	12,599	\$302.24	151,257	12.0	\$25.18
DENTAL SERVICES	\$83,607.86	705 *	\$118.59	1,194	1.7	\$70.02
PHARMACY	\$3,549,407.85	10,512 *	\$337.65	125,355	11.9	\$28.31
PART D - COPAYS	\$66,572.80	15,307 *	\$4.35	98,397	6.4	\$0.68
PHYSICIAN RELATED	\$4,008,087.77	31,233 *	\$128.33	305,514	9.8	\$13.12
PHYSICIAN	\$48,242.65	702	\$68.72	2,106	3.0	\$22.91
CLINIC	\$2,985,784.83	24,444	\$122.15	275,636	11.3	\$10.83
FAMILY PLANNING	\$997.98	7	\$142.57	9	1.3	\$110.89
X-RAY AND LAB	\$194,696.24	2,764	\$70.44	10,878	3.9	\$17.90
NURSE PRACTITIONER	\$1,803.61	38	\$47.46	140	3.7	\$12.88
PODIATRY	\$57,703.28	1,912	\$30.18	3,427	1.8	\$16.84
CRNA SERVICES	\$0.00	0	\$0.00	0	0.0	\$0.00
RURAL HEALTH CLINICS	\$384,010.09	5,844	\$65.71	8,257	1.4	\$46.51
CASE MANAGEMENT	\$0.00	0	\$0.00	0	0.0	\$0.00
FED QUALIFIED HEALTH CARE	\$309,919.37	1,648	\$188.06	3,786	2.3	\$81.86
PSYCHOLOGIST SERVICES	\$24,929.72	606	\$41.14	1,275	2.1	\$19.55
IN-HOME SERVICES	\$25,273,624.50	22,088 *	\$1,144.22	5,500,811	249.0	\$4.59
HOME HEALTH SERVICES	\$14,627.69	29	\$504.40	484	16.7	\$30.22
ADULT DAY HEALTH CARE	\$215,046.92	134	\$1,604.83	43,504	324.7	\$4.94
AGED AND DISABLED WAIVER	\$4,584,363.43	9,086	\$504.55	945,174	104.0	\$4.85
PERSONAL CARE	\$20,399,338.53	20,829	\$979.37	4,502,679	216.2	\$4.53
AIDS WAIVER	\$25,340.82	9	\$2,815.65	412	45.8	\$61.51
PHYSICAL DISABLED WAIVER	\$0.00	0	\$0.00	0	0.0	\$0.00
INDEPENDENT LIVING WAIVER	\$34,907.11	21	\$1,662.24	8,558	407.5	\$4.08
FAMILY CARE GIVING WAIVER	\$0.00	0	\$0.00	0	0.0	\$0.00
BRAIN INJURY WAIVER	\$0.00	0	\$0.00	0	0.0	\$0.00
REHAB AND SPECIALTY SERVICES	\$7,889,874.53	79,016 *	\$99.85	541,738	6.9	\$14.56
AUDIOLOGY SERVICES	\$1,927.02	113	\$17.05	182	1.6	\$10.59
OPTOMETRIC SERVICES	\$59,902.48	1,282	\$46.73	2,525	2.0	\$23.72
DURABLE MEDICAL EQUIPMENT	\$560,567.98	5,490	\$102.11	279,429	50.9	\$2.01
AMBULANCE SERVICES	\$681,346.80	2,981	\$228.56	56,694	19.0	\$12.02
REHABILITATION CENTER	\$5,941.51	40	\$148.54	1,007	25.2	\$5.90
HOSPICE	\$5,210,107.11	1,190	\$4,378.24	38,649	32.5	\$134.81
NON-EMERGENCY TRANS	\$1,368,403.40	78,388	\$17.46	163,146	2.1	\$8.39
NON-PARTICIPATING PROV	\$445.84	18	\$24.77	32	1.8	\$13.93
COMPREHENSIVE DAY REHAB	\$0.00	0	\$0.00	0	0.0	\$0.00
DISEASE MANAGEMENT	\$1,232.39	29	\$42.50	74	2.6	\$16.65
BUY-IN PREMIUMS	\$8,541,014.80	46,414 **	\$184.02			
PART-A	\$768,794.50	1,620	\$474.56			
PART-B	\$7,772,220.30	44,794	\$173.51			
MENTAL HEALTH SERVICES	\$9,650,775.85	3,059 *	\$3,154.88	226,177	73.9	\$42.67
PRIVATE HOME ICF/ID	\$38,681.66	5	\$7,736.33	155	31.0	\$249.56
ID/DD WAIVER	\$6,710,338.21	793	\$8,461.96	143,220	180.6	\$46.85
PSYCH REHAB-PRIVATE	\$491,059.55	353	\$1,391.10	20,641	58.5	\$23.79
CSTAR - PRIVATE	\$39,853.67	129	\$308.94	3,121	24.2	\$12.77
TARGETED CASE MANAGEMENT	\$230,705.28	670	\$344.34	26,702	39.9	\$8.64
COMMUNITY SUPPORT WAIVER	\$138,254.34	54	\$2,560.27	24,401	451.9	\$5.67
CERT COMM BEHAV HLTH CLINC	\$2,001,883.14	1,628	\$1,229.66	7,937	4.9	\$252.22
PRIVATE PSYCH CARE UNDER AGE 22	\$0.00	0	\$0.00	0	0.0	\$0.00
STATE INSTITUTIONS	\$2,039,421.86	254 *	\$8,029.22	8,034	31.6	\$253.85
ICF/INTELLECTUAL DISABILITIES	\$1,974,543.80	75	\$26,327.25	2,235	29.8	\$883.46
MENTAL HOSPITAL	\$15,033.90	1	\$15,033.90	30	30.0	\$501.13
PSYCH CARE UNDER AGE 22	\$0.00	0	\$0.00	0	0.0	\$0.00
PSYCH REHAB-PUBLIC	\$0.00	0	\$0.00	0	0.0	\$0.00
CSTAR - PUBLIC	\$0.00	0	\$0.00	0	0.0	\$0.00
TARGETED CASE MANAGEMENT	\$49,844.16	178	\$280.02	5,769	32.4	\$8.64
FSD CASE MANAGEMENT	\$0.00	0	\$0.00	0	0.0	\$0.00
EPSDT SERVICES	\$82,436.14	364 *	\$226.47	8,732	24.0	\$9.44
EPSDT SCREENINGS	\$0.00	0	\$0.00	0	0.0	\$0.00
EPSDT REFERRAL SERVICES	\$82,436.14	364	\$226.47	8,732	24.0	\$9.44
EPSDT TARGETED CASE MGMT	\$0.00	0	\$0.00	0	0.0	\$0.00
MANAGED CARE PREMIUMS	\$0.00	0 *	\$0.00			
TOTAL	\$124,496,798.42	82,803 *	\$1,503.53			

* Unduplicated total.

** Recipients are not added to the total.

TABLE 21
MO HEALTHNET RECIPIENTS AND PAYMENTS BY ELIGIBILITY CATEGORY
JUNE 2022

ELIGIBILITY CATEGORY: MO HEALTHNET FOR FAMILIES - ADULTS & CHILDREN
NUMBER OF ELIGIBLES ENROLLED ON 06/30/22: 305,395

	EXPENDITURES	RECIPIENTS	COST PER RECIPIENT	UNITS OF SERVICE	UNITS PER RECIPIENT	COST PER SERVICE
NURSING FACILITIES	\$83,734.89	17 *	\$4,925.58	91	5.4	\$920.16
HOSPITALS	\$2,729,760.69	8,587 *	\$317.89	40,194	4.7	\$67.91
INPATIENT	\$1,055,123.03	135	\$7,815.73	1,179	8.7	\$894.93
OUTPATIENT	\$1,674,637.66	8,533	\$196.25	39,015	4.6	\$42.92
DENTAL SERVICES	\$5,831.94	49 *	\$119.02	199	4.1	\$29.31
PHARMACY	\$18,440,567.69	60,967 *	\$302.47	152,859	2.5	\$120.64
PART D - COPAYS	\$862.06	249 *	\$3.46	1,313	5.3	\$0.66
PHYSICIAN RELATED	\$1,055,523.76	7,692 *	\$137.22	29,403	3.8	\$35.90
PHYSICIAN	\$1,878.58	21	\$89.46	31	1.5	\$60.60
CLINIC	\$441,998.83	1,725	\$256.23	20,674	12.0	\$21.38
FAMILY PLANNING	\$363,254.95	4,452	\$81.59	4,128	0.9	\$88.00
X-RAY AND LAB	\$39,948.37	450	\$88.77	1,378	3.1	\$28.99
NURSE PRACTITIONER	\$0.00	0	\$0.00	0	0.0	\$0.00
PODIATRY	\$2,523.36	21	\$120.16	38	1.8	\$66.40
CRNA SERVICES	\$0.00	0	\$0.00	0	0.0	\$0.00
RURAL HEALTH CLINICS	\$44,135.52	272	\$162.26	348	1.3	\$126.83
CASE MANAGEMENT	\$30.00	1	\$30.00	1	1.0	\$30.00
FED QUALIFIED HEALTH CARE	\$156,099.92	1,169	\$133.53	2,672	2.3	\$58.42
PSYCHOLOGIST SERVICES	\$5,654.23	53	\$106.68	133	2.5	\$42.51
IN-HOME SERVICES	\$210,498.66	208 *	\$1,012.01	50,543	243.0	\$4.16
HOME HEALTH SERVICES	\$1,506.80	4	\$376.70	89	22.3	\$16.93
ADULT DAY HEALTH CARE	\$1,561.60	1	\$1,561.60	640	640.0	\$2.44
AGED AND DISABLED WAIVER	\$0.00	0	\$0.00	0	0.0	\$0.00
PERSONAL CARE	\$203,100.57	201	\$1,010.45	48,939	243.5	\$4.15
AIDS WAIVER	\$0.00	0	\$0.00	0	0.0	\$0.00
PHYSICAL DISABLED WAIVER	\$0.00	0	\$0.00	0	0.0	\$0.00
INDEPENDENT LIVING WAIVER	\$4,329.69	4	\$1,082.42	875	218.8	\$4.95
FAMILY CARE GIVING WAIVER	\$0.00	0	\$0.00	0	0.0	\$0.00
BRAIN INJURY WAIVER	\$0.00	0	\$0.00	0	0.0	\$0.00
REHAB AND SPECIALTY SERVICES	\$177,624.48	300,273 *	\$0.59	338,179	1.1	\$0.53
AUDIOLOGY SERVICES	\$123.90	4	\$30.98	5	1.3	\$24.78
OPTOMETRIC SERVICES	\$4,245.26	61	\$69.59	185	3.0	\$22.95
DURABLE MEDICAL EQUIPMENT	\$68,822.69	221	\$311.41	6,303	28.5	\$10.92
AMBULANCE SERVICES	\$77,856.23	119	\$654.25	2,412	20.3	\$32.28
REHABILITATION CENTER	\$0.00	0	\$0.00	0	0.0	\$0.00
HOSPICE	\$12,959.71	4	\$3,239.93	79	19.8	\$164.05
NON-EMERGENCY TRANS	\$13,142.84	300,236	\$0.04	329,180	1.1	\$0.04
NON-PARTICIPATING PROV	\$0.00	0	\$0.00	0	0.0	\$0.00
COMPREHENSIVE DAY REHAB	\$0.00	0	\$0.00	0	0.0	\$0.00
DISEASE MANAGEMENT	\$473.85	4	\$118.46	15	3.8	\$31.59
BUY-IN PREMIUMS	\$13,437.90	86 **	\$156.25			
PART-A	\$0.00	0	\$0.00			
PART-B	\$13,437.90	86	\$156.25			
MENTAL HEALTH SERVICES	\$6,893,009.48	7,607 *	\$906.14	135,883	17.9	\$50.73
PRIVATE HOME ICF/ID	\$69,746.04	1	\$69,746.04	273	273.0	\$255.48
ID/DD WAIVER	\$43,556.47	56	\$777.79	6,655	118.8	\$6.54
PSYCH REHAB-PRIVATE	\$174,933.45	260	\$672.82	4,275	16.4	\$40.92
CSTAR - PRIVATE	\$487,940.51	1,098	\$444.39	39,343	35.8	\$12.40
TARGETED CASE MANAGEMENT	\$179,381.03	804	\$223.11	20,711	25.8	\$8.66
COMMUNITY SUPPORT WAIVER	\$214,920.69	110	\$1,953.82	42,006	381.9	\$5.12
CERT COMM BEHAV HLTH CLINC	\$5,722,531.29	5,506	\$1,039.33	22,620	4.1	\$252.99
PRIVATE PSYCH CARE UNDER AGE 22	\$0.00	0	\$0.00	0	0.0	\$0.00
STATE INSTITUTIONS	\$94,795.44	332 *	\$285.53	7,031	21.2	\$13.48
ICF/INTELLECTUAL DISABILITIES	\$0.00	0	\$0.00	0	0.0	\$0.00
MENTAL HOSPITAL	\$0.00	0	\$0.00	0	0.0	\$0.00
PSYCH CARE UNDER AGE 22	\$34,566.00	2	\$17,283.00	60	30.0	\$576.10
PSYCH REHAB-PUBLIC	\$0.00	0	\$0.00	0	0.0	\$0.00
CSTAR - PUBLIC	\$0.00	0	\$0.00	0	0.0	\$0.00
TARGETED CASE MANAGEMENT	\$60,229.44	330	\$182.51	6,971	21.1	\$8.64
FSD CASE MANAGEMENT	\$0.00	0	\$0.00	0	0.0	\$0.00
EPSDT SERVICES	\$1,307,770.12	4,708 *	\$277.78	180,443	38.3	\$7.25
EPSDT SCREENINGS	\$340,049.99	203	\$1,675.12	20,120	99.1	\$16.90
EPSDT REFERRAL SERVICES	\$967,720.13	4,572	\$211.66	160,323	35.1	\$6.04
EPSDT TARGETED CASE MGMT	\$0.00	0	\$0.00	0	0.0	\$0.00
MANAGED CARE PREMIUMS	\$75,454,318.45	296,759 *	\$254.26			
TOTAL	\$106,467,735.56	303,074 *	\$351.29			

* Unduplicated total.

** Recipients are not added to the total.

TABLE 21
MO HEALTHNET RECIPIENTS AND PAYMENTS BY ELIGIBILITY CATEGORY
JUNE 2022

ELIGIBILITY CATEGORY: MO HEALTHNET FOR FAMILIES - ADULTS
NUMBER OF ELIGIBLES ENROLLED ON 06/30/22: 97,156

	EXPENDITURES	RECIPIENTS	COST PER RECIPIENT	UNITS OF SERVICE	UNITS PER RECIPIENT	COST PER SERVICE
NURSING FACILITIES	\$78,284.16	16 *	\$4,892.76	90	5.6	\$869.82
HOSPITALS	\$1,624,057.37	5,343 *	\$303.96	27,049	5.1	\$60.04
INPATIENT	\$494,109.40	89	\$5,551.79	491	5.5	\$1,006.33
OUTPATIENT	\$1,129,947.97	5,310	\$212.80	26,558	5.0	\$42.55
DENTAL SERVICES	\$2,946.62	19 *	\$155.09	58	3.1	\$50.80
PHARMACY	\$10,513,224.83	30,332 *	\$346.61	96,729	3.2	\$108.69
PART D - COPAYS	\$804.16	240 *	\$3.35	0	0.0	\$0.00
PHYSICIAN RELATED	\$781,604.15	4,869 *	\$160.53	22,277	4.6	\$35.09
PHYSICIAN	\$1,605.72	15	\$107.05	24	1.6	\$66.91
CLINIC	\$327,229.27	1,261	\$259.50	16,349	13.0	\$20.02
FAMILY PLANNING	\$254,156.45	2,556	\$99.44	2,405	0.9	\$105.68
X-RAY AND LAB	\$34,229.76	342	\$100.09	1,062	3.1	\$32.23
NURSE PRACTITIONER	\$0.00	0	\$0.00	0	0.0	\$0.00
PODIATRY	\$2,401.90	19	\$126.42	36	1.9	\$66.72
CRNA SERVICES	\$0.00	0	\$0.00	0	0.0	\$0.00
RURAL HEALTH CLINICS	\$31,280.95	200	\$156.40	252	1.3	\$124.13
CASE MANAGEMENT	\$30.00	1	\$30.00	1	1.0	\$30.00
FED QUALIFIED HEALTH CARE	\$127,031.89	841	\$151.05	2,068	2.5	\$61.43
PSYCHOLOGIST SERVICES	\$3,638.21	35	\$103.95	80	2.3	\$45.48
IN-HOME SERVICES	\$207,705.70	205 *	\$1,013.20	50,019	244.0	\$4.15
HOME HEALTH SERVICES	\$473.43	2	\$236.72	6	3.0	\$78.91
ADULT DAY HEALTH CARE	\$1,561.60	1	\$1,561.60	640	640.0	\$2.44
AGED AND DISABLED WAIVER	\$0.00	0	\$0.00	0	0.0	\$0.00
PERSONAL CARE	\$201,340.98	200	\$1,006.70	48,498	242.5	\$4.15
AIDS WAIVER	\$0.00	0	\$0.00	0	0.0	\$0.00
PHYSICAL DISABLED WAIVER	\$0.00	0	\$0.00	0	0.0	\$0.00
INDEPENDENT LIVING WAIVER	\$4,329.69	4	\$1,082.42	875	218.8	\$4.95
FAMILY CARE GIVING WAIVER	\$0.00	0	\$0.00	0	0.0	\$0.00
BRAIN INJURY WAIVER	\$0.00	0	\$0.00	0	0.0	\$0.00
REHAB AND SPECIALTY SERVICES	\$80,890.52	94,156 *	\$0.86	115,415	1.2	\$0.70
AUDIOLOGY SERVICES	\$30.84	2	\$15.42	3	1.5	\$10.28
OPTOMETRIC SERVICES	\$2,752.35	35	\$78.64	107	3.1	\$25.72
DURABLE MEDICAL EQUIPMENT	\$10,728.10	121	\$88.66	4,404	36.4	\$2.44
AMBULANCE SERVICES	\$51,321.27	95	\$540.22	1,489	15.7	\$34.47
REHABILITATION CENTER	\$0.00	0	\$0.00	0	0.0	\$0.00
HOSPICE	\$8,634.59	3	\$2,878.20	48	16.0	\$179.89
NON-EMERGENCY TRANS	\$6,949.52	94,125	\$0.07	109,349	1.2	\$0.06
NON-PARTICIPATING PROV	\$0.00	0	\$0.00	0	0.0	\$0.00
COMPREHENSIVE DAY REHAB	\$0.00	0	\$0.00	0	0.0	\$0.00
DISEASE MANAGEMENT	\$473.85	4	\$118.46	15	3.8	\$31.59
BUY-IN PREMIUMS	\$13,437.90	86 **	\$156.25			
PART-A	\$0.00	0	\$0.00			
PART-B	\$13,437.90	86	\$156.25			
MENTAL HEALTH SERVICES	\$1,939,663.46	2,802 *	\$692.24	44,505	15.9	\$43.58
PRIVATE HOME ICF/ID	\$0.00	0	\$0.00	0	0.0	\$0.00
ID/DD WAIVER	\$126.96	1	\$126.96	24	24.0	\$5.29
PSYCH REHAB-PRIVATE	\$87,528.89	103	\$849.80	1,749	17.0	\$50.05
CSTAR - PRIVATE	\$433,250.61	1,047	\$413.80	35,909	34.3	\$12.07
TARGETED CASE MANAGEMENT	\$5,159.48	26	\$198.44	593	22.8	\$8.70
COMMUNITY SUPPORT WAIVER	\$2,913.79	2	\$1,456.90	511	255.5	\$5.70
CERT COMM BEHAV HLTH CLINC	\$1,410,683.73	1,667	\$846.24	5,719	3.4	\$246.67
PRIVATE PSYCH CARE UNDER AGE 22	\$0.00	0	\$0.00	0	0.0	\$0.00
STATE INSTITUTIONS	\$2,255.04	8 *	\$281.88	261	32.6	\$8.64
ICF/INTELLECTUAL DISABILITIES	\$0.00	0	\$0.00	0	0.0	\$0.00
MENTAL HOSPITAL	\$0.00	0	\$0.00	0	0.0	\$0.00
PSYCH CARE UNDER AGE 22	\$0.00	0	\$0.00	0	0.0	\$0.00
PSYCH REHAB-PUBLIC	\$0.00	0	\$0.00	0	0.0	\$0.00
CSTAR - PUBLIC	\$0.00	0	\$0.00	0	0.0	\$0.00
TARGETED CASE MANAGEMENT	\$2,255.04	8	\$281.88	261	32.6	\$8.64
FSD CASE MANAGEMENT	\$0.00	0	\$0.00	0	0.0	\$0.00
EPSDT SERVICES	\$11,000.16	40 *	\$275.00	467	11.7	\$23.55
EPSDT SCREENINGS	\$0.00	0	\$0.00	0	0.0	\$0.00
EPSDT REFERRAL SERVICES	\$11,000.16	40	\$275.00	467	11.7	\$23.55
EPSDT TARGETED CASE MGMT	\$0.00	0	\$0.00	0	0.0	\$0.00
MANAGED CARE PREMIUMS	\$34,540,282.70	92,467 *	\$373.54			
TOTAL	\$49,796,156.77	96,107 *	\$518.13			

* Unduplicated total.

** Recipients are not added to the total.

*** MO HealthNet for Families activity for both parent and child are in the parent total.

TABLE 21
MO HEALTHNET RECIPIENTS AND PAYMENTS BY ELIGIBILITY CATEGORY
JUNE 2022

ELIGIBILITY CATEGORY: MO HEALTHNET FOR FAMILIES - CHILDREN
NUMBER OF ELIGIBLES ENROLLED ON 06/30/22: 208,239

	EXPENDITURES	RECIPIENTS	COST PER RECIPIENT	UNITS OF SERVICE	UNITS PER RECIPIENT	COST PER SERVICE
NURSING FACILITIES	\$5,450.73	1 *	\$5,450.73	1	1.0	\$5,450.73
HOSPITALS	\$1,105,703.32	3,244 *	\$340.85	13,145	4.1	\$84.12
INPATIENT	\$561,013.63	46	\$12,195.95	688	15.0	\$815.43
OUTPATIENT	\$544,689.69	3,223	\$169.00	12,457	3.9	\$43.73
DENTAL SERVICES	\$2,885.32	30 *	\$96.18	141	4.7	\$20.46
PHARMACY	\$7,927,342.86	30,635 *	\$258.77	56,130	1.8	\$141.23
PART D - COPAYS	\$57.90	9 *	\$6.43	0	0.0	\$0.00
PHYSICIAN RELATED	\$273,919.61	2,823 *	\$97.03	7,126	2.5	\$38.44
PHYSICIAN	\$272.86	6	\$45.48	7	1.2	\$38.98
CLINIC	\$114,769.56	464	\$247.35	4,325	9.3	\$26.54
FAMILY PLANNING	\$109,098.50	1,896	\$57.54	1,723	0.9	\$63.32
X-RAY AND LAB	\$5,718.61	108	\$52.95	316	2.9	\$18.10
NURSE PRACTITIONER	\$0.00	0	\$0.00	0	0.0	\$0.00
PODIATRY	\$121.46	2	\$60.73	2	1.0	\$60.73
CRNA SERVICES	\$0.00	0	\$0.00	0	0.0	\$0.00
RURAL HEALTH CLINICS	\$12,854.57	72	\$178.54	96	1.3	\$133.90
CASE MANAGEMENT	\$0.00	0	\$0.00	0	0.0	\$0.00
FED QUALIFIED HEALTH CARE	\$29,068.03	328	\$88.62	604	1.8	\$48.13
PSYCHOLOGIST SERVICES	\$2,016.02	18	\$112.00	53	2.9	\$38.04
IN-HOME SERVICES	\$2,792.96	3 *	\$930.99	524	174.7	\$5.33
HOME HEALTH SERVICES	\$1,033.37	2	\$516.69	83	41.5	\$12.45
ADULT DAY HEALTH CARE	\$0.00	0	\$0.00	0	0.0	\$0.00
AGED AND DISABLED WAIVER	\$0.00	0	\$0.00	0	0.0	\$0.00
PERSONAL CARE	\$1,759.59	1	\$1,759.59	441	441.0	\$3.99
AIDS WAIVER	\$0.00	0	\$0.00	0	0.0	\$0.00
PHYSICAL DISABLED WAIVER	\$0.00	0	\$0.00	0	0.0	\$0.00
INDEPENDENT LIVING WAIVER	\$0.00	0	\$0.00	0	0.0	\$0.00
FAMILY CARE GIVING WAIVER	\$0.00	0	\$0.00	0	0.0	\$0.00
BRAIN INJURY WAIVER	\$0.00	0	\$0.00	0	0.0	\$0.00
REHAB AND SPECIALTY SERVICES	\$96,733.96	206,117 *	\$0.47	222,764	1.1	\$0.43
AUDIOLOGY SERVICES	\$93.06	2	\$46.53	2	1.0	\$46.53
OPTOMETRIC SERVICES	\$1,492.91	26	\$57.42	78	3.0	\$19.14
DURABLE MEDICAL EQUIPMENT	\$58,094.59	100	\$580.95	1,899	19.0	\$30.59
AMBULANCE SERVICES	\$26,534.96	24	\$1,105.62	923	38.5	\$28.75
REHABILITATION CENTER	\$0.00	0	\$0.00	0	0.0	\$0.00
HOSPICE	\$4,325.12	1	\$4,325.12	31	31.0	\$139.52
NON-EMERGENCY TRANS	\$6,193.32	206,111	\$0.03	219,831	1.1	\$0.03
NON-PARTICIPATING PROV	\$0.00	0	\$0.00	0	0.0	\$0.00
COMPREHENSIVE DAY REHAB	\$0.00	0	\$0.00	0	0.0	\$0.00
DISEASE MANAGEMENT	\$0.00	0	\$0.00	0	0.0	\$0.00
BUY-IN PREMIUMS	\$0.00	0 **	\$0.00			
PART-A	\$0.00	0	\$0.00			
PART-B	\$0.00	0	\$0.00			
MENTAL HEALTH SERVICES	\$4,953,346.02	4,805 *	\$1,030.87	91,378	19.0	\$54.21
PRIVATE HOME ICF/ID	\$69,746.04	1	\$69,746.04	273	273.0	\$255.48
ID/DD WAIVER	\$43,429.51	55	\$789.63	6,631	120.6	\$6.55
PSYCH REHAB-PRIVATE	\$87,404.56	157	\$556.72	2,526	16.1	\$34.60
CSTAR - PRIVATE	\$54,689.90	51	\$1,072.35	3,434	67.3	\$15.93
TARGETED CASE MANAGEMENT	\$174,221.55	778	\$223.94	20,118	25.9	\$8.66
COMMUNITY SUPPORT WAIVER	\$212,006.90	108	\$1,963.03	41,495	384.2	\$5.11
CERT COMM BEHAV HLTH CLINC	\$4,311,847.56	3,839	\$1,123.17	16,901	4.4	\$255.12
PRIVATE PSYCH CARE UNDER AGE 22	\$0.00	0	\$0.00	0	0.0	\$0.00
STATE INSTITUTIONS	\$92,540.40	324 *	\$285.62	6,770	20.9	\$13.67
ICF/INTELLECTUAL DISABILITIES	\$0.00	0	\$0.00	0	0.0	\$0.00
MENTAL HOSPITAL	\$0.00	0	\$0.00	0	0.0	\$0.00
PSYCH CARE UNDER AGE 22	\$34,566.00	2	\$17,283.00	60	30.0	\$576.10
PSYCH REHAB-PUBLIC	\$0.00	0	\$0.00	0	0.0	\$0.00
CSTAR - PUBLIC	\$0.00	0	\$0.00	0	0.0	\$0.00
TARGETED CASE MANAGEMENT	\$57,974.40	322	\$180.04	6,710	20.8	\$8.64
FSD CASE MANAGEMENT	\$0.00	0	\$0.00	0	0.0	\$0.00
EPSDT SERVICES	\$1,296,769.96	4,668 *	\$277.80	179,976	38.6	\$7.21
EPSDT SCREENINGS	\$340,049.99	203	\$1,675.12	20,120	99.1	\$16.90
EPSDT REFERRAL SERVICES	\$956,719.97	4,532	\$211.10	159,856	35.3	\$5.98
EPSDT TARGETED CASE MGMT	\$0.00	0	\$0.00	0	0.0	\$0.00
MANAGED CARE PREMIUMS	\$40,914,035.75	204,292 *	\$200.27			
TOTAL	\$56,671,578.79	206,967 *	\$273.82			

* Unduplicated total.

** Recipients are not added to the total.

*** MO HealthNet for Families activity for both parent and child are in the parent total.

TABLE 21
MO HEALTHNET RECIPIENTS AND PAYMENTS BY ELIGIBILITY CATEGORY
JUNE 2022

ELIGIBILITY CATEGORY: PERMANENTLY & TOTALLY DISABLED
NUMBER OF ELIGIBLES ENROLLED ON 06/30/22: 169,329

	EXPENDITURES	RECIPIENTS	COST PER RECIPIENT	UNITS OF SERVICE	UNITS PER RECIPIENT	COST PER SERVICE
NURSING FACILITIES	\$31,754,707.55	6,854 *	\$4,633.02	50,743	7.4	\$625.79
HOSPITALS	\$41,261,899.50	37,815 *	\$1,091.15	428,540	11.3	\$96.28
INPATIENT	\$19,220,415.12	2,568	\$7,484.59	26,765	10.4	\$718.12
OUTPATIENT	\$22,041,484.38	37,279	\$591.26	401,775	10.8	\$54.86
DENTAL SERVICES	\$246,782.70	1,745 *	\$141.42	4,285	2.5	\$57.59
PHARMACY	\$50,067,800.62	64,495 *	\$776.31	503,012	7.8	\$99.54
PART D - COPAYS	\$100,835.99	21,485 *	\$4.69	144,445	6.7	\$0.70
PHYSICIAN RELATED	\$17,407,536.53	74,929 *	\$232.32	775,936	10.4	\$22.43
PHYSICIAN	\$114,306.46	1,269	\$90.08	2,744	2.2	\$41.66
CLINIC	\$11,510,339.97	57,355	\$200.69	672,966	11.7	\$17.10
FAMILY PLANNING	\$98,536.22	1,240	\$79.46	1,717	1.4	\$57.39
X-RAY AND LAB	\$1,332,725.13	12,514	\$106.50	49,710	4.0	\$26.81
NURSE PRACTITIONER	\$5,620.93	72	\$78.07	161	2.2	\$34.91
PODIATRY	\$174,261.05	2,532	\$68.82	4,851	1.9	\$35.92
CRNA SERVICES	\$0.00	0	\$0.00	0	0.0	\$0.00
RURAL HEALTH CLINICS	\$1,464,720.08	11,573	\$126.56	15,245	1.3	\$96.08
CASE MANAGEMENT	\$8.00	1	\$8.00	1	1.0	\$8.00
FED QUALIFIED HEALTH CARE	\$2,545,209.48	8,667	\$293.67	23,794	2.8	\$106.97
PSYCHOLOGIST SERVICES	\$161,809.21	2,208	\$73.28	4,747	2.2	\$34.09
IN-HOME SERVICES	\$33,909,487.67	30,698 *	\$1,104.62	7,796,723	254.0	\$4.35
HOME HEALTH SERVICES	\$200,200.06	315	\$635.56	11,787	37.4	\$16.98
ADULT DAY HEALTH CARE	\$1,371,730.57	1,166	\$1,176.44	476,687	408.8	\$2.88
AGED AND DISABLED WAIVER	\$259,057.52	577	\$448.97	61,827	107.2	\$4.19
PERSONAL CARE	\$30,462,455.82	29,198	\$1,043.31	7,024,283	240.6	\$4.34
AIDS WAIVER	\$114,450.68	41	\$2,791.48	3,211	78.3	\$35.64
PHYSICAL DISABLED WAIVER	\$1,031,889.03	147	\$7,019.65	107,164	729.0	\$9.63
INDEPENDENT LIVING WAIVER	\$468,953.74	498	\$941.67	111,739	224.4	\$4.20
FAMILY CARE GIVING WAIVER	\$0.00	0	\$0.00	0	0.0	\$0.00
BRAIN INJURY WAIVER	\$750.25	3	\$250.08	25	8.3	\$30.01
REHAB AND SPECIALTY SERVICES	\$9,696,518.14	166,861 *	\$58.11	1,049,859	6.3	\$9.24
AUDIOLOGY SERVICES	\$2,806.85	130	\$21.59	310	2.4	\$9.05
OPTOMETRIC SERVICES	\$163,673.26	2,642	\$61.95	6,602	2.5	\$24.79
DURABLE MEDICAL EQUIPMENT	\$2,810,248.48	11,719	\$239.80	583,911	49.8	\$4.81
AMBULANCE SERVICES	\$2,343,879.58	5,399	\$434.13	106,664	19.8	\$21.97
REHABILITATION CENTER	\$4,616.23	46	\$100.35	663	14.4	\$6.96
HOSPICE	\$1,444,756.77	293	\$4,930.91	9,275	31.7	\$155.77
NON-EMERGENCY TRANS	\$2,906,497.94	165,935	\$17.52	341,519	2.1	\$8.51
NON-PARTICIPATING PROV	\$2,116.19	29	\$72.97	97	3.3	\$21.82
COMPREHENSIVE DAY REHAB	\$0.00	0	\$0.00	0	0.0	\$0.00
DISEASE MANAGEMENT	\$17,922.84	202	\$88.73	818	4.1	\$21.91
BUY-IN PREMIUMS	\$14,554,613.00	84,392 **	\$172.46			
PART-A	\$5,812.00	14	\$415.14			
PART-B	\$14,548,801.00	84,378	\$172.42			
MENTAL HEALTH SERVICES	\$93,003,093.54	33,749 *	\$2,755.73	3,482,596	103.2	\$26.71
PRIVATE HOME ICF/ID	\$536,039.98	61	\$8,787.54	2,222	36.4	\$241.24
ID/DD WAIVER	\$57,020,136.94	6,788	\$8,400.14	1,579,117	232.6	\$36.11
PSYCH REHAB-PRIVATE	\$3,387,430.37	2,513	\$1,347.96	130,105	51.8	\$26.04
CSTAR - PRIVATE	\$748,539.03	1,529	\$489.56	54,688	35.8	\$13.69
TARGETED CASE MANAGEMENT	\$2,934,187.66	9,045	\$324.40	339,578	37.5	\$8.64
COMMUNITY SUPPORT WAIVER	\$7,237,191.85	2,995	\$2,416.42	1,293,463	431.9	\$5.60
CERT COMM BEHAV HLTH CLINC	\$21,139,567.71	17,823	\$1,186.08	83,423	4.7	\$253.40
PRIVATE PSYCH CARE UNDER AGE 22	\$0.00	0	\$0.00	0	0.0	\$0.00
STATE INSTITUTIONS	\$4,865,302.27	2,652 *	\$1,834.58	87,725	33.1	\$55.46
ICF/INTELLECTUAL DISABILITIES	\$4,133,813.65	161	\$25,675.86	4,772	29.6	\$866.26
MENTAL HOSPITAL	\$0.00	0	\$0.00	0	0.0	\$0.00
PSYCH CARE UNDER AGE 22	\$15,033.90	1	\$15,033.90	30	30.0	\$501.13
PSYCH REHAB-PUBLIC	\$0.00	0	\$0.00	0	0.0	\$0.00
CSTAR - PUBLIC	\$0.00	0	\$0.00	0	0.0	\$0.00
TARGETED CASE MANAGEMENT	\$716,454.72	2,490	\$287.73	82,923	33.3	\$8.64
FSD CASE MANAGEMENT	\$0.00	0	\$0.00	0	0.0	\$0.00
EPSDT SERVICES	\$2,079,855.38	3,100 *	\$670.92	299,993	96.8	\$6.93
EPSDT SCREENINGS	\$40,703.43	73	\$557.58	4,661	63.9	\$8.73
EPSDT REFERRAL SERVICES	\$2,039,151.95	3,071	\$664.00	295,332	96.2	\$6.90
EPSDT TARGETED CASE MGMT	\$0.00	0	\$0.00	0	0.0	\$0.00
MANAGED CARE PREMIUMS	\$0.00	0 *	\$0.00			
TOTAL	\$298,948,432.89	173,653 *	\$1,721.53			

* Unduplicated total.

** Recipients are not added to the total.

**TABLE 21
MO HEALTHNET RECIPIENTS AND PAYMENTS BY ELIGIBILITY CATEGORY
JUNE 2022**

**ELIGIBILITY CATEGORY: AID TO THE BLIND
NUMBER OF ELIGIBLES ENROLLED ON 06/30/22: 1,258**

	EXPENDITURES	RECIPIENTS	COST PER RECIPIENT	UNITS OF SERVICE	UNITS PER RECIPIENT	COST PER SERVICE
NURSING FACILITIES	\$107,785.46	22 *	\$4,899.34	227	10.3	\$474.83
HOSPITALS	\$84,394.51	226 *	\$373.43	2,259	10.0	\$37.36
INPATIENT	\$4,296.12	1	\$4,296.12	6	6.0	\$716.02
OUTPATIENT	\$80,098.39	226	\$354.42	2,253	10.0	\$35.55
DENTAL SERVICES	\$2,067.26	22 *	\$93.97	50	2.3	\$41.35
PHARMACY	\$170,761.97	273 *	\$625.50	3,365	12.3	\$50.75
PART D - COPAYS	\$864.14	264 *	\$3.27	1,717	6.5	\$0.50
PHYSICIAN RELATED	\$104,543.44	552 *	\$189.39	8,960	16.2	\$11.67
PHYSICIAN	\$1,239.43	11	\$112.68	37	3.4	\$33.50
CLINIC	\$76,482.61	443	\$172.65	8,409	19.0	\$9.10
FAMILY PLANNING	\$139.46	5	\$27.89	6	1.2	\$23.24
X-RAY AND LAB	\$5,421.36	55	\$98.57	196	3.6	\$27.66
NURSE PRACTITIONER	\$0.00	0	\$0.00	0	0.0	\$0.00
PODIATRY	\$1,100.35	32	\$34.39	50	1.6	\$22.01
CRNA SERVICES	\$0.00	0	\$0.00	0	0.0	\$0.00
RURAL HEALTH CLINICS	\$3,899.81	59	\$66.10	70	1.2	\$55.71
CASE MANAGEMENT	\$0.00	0	\$0.00	0	0.0	\$0.00
FED QUALIFIED HEALTH CARE	\$15,836.20	53	\$298.80	170	3.2	\$93.15
PSYCHOLOGIST SERVICES	\$424.22	11	\$38.57	22	2.0	\$19.28
IN-HOME SERVICES	\$686,251.11	582 *	\$1,179.13	157,927	271.3	\$4.35
HOME HEALTH SERVICES	\$0.00	0	\$0.00	0	0.0	\$0.00
ADULT DAY HEALTH CARE	\$19,148.16	18	\$1,063.79	7,064	392.4	\$2.71
AGED AND DISABLED WAIVER	\$30,216.05	49	\$616.65	7,408	151.2	\$4.08
PERSONAL CARE	\$614,005.04	561	\$1,094.48	140,867	251.1	\$4.36
AIDS WAIVER	\$0.00	0	\$0.00	0	0.0	\$0.00
PHYSICAL DISABLED WAIVER	\$19,423.12	1	\$19,423.12	1,979	1,979.0	\$9.81
INDEPENDENT LIVING WAIVER	\$3,458.74	6	\$576.46	609	101.5	\$5.68
FAMILY CARE GIVING WAIVER	\$0.00	0	\$0.00	0	0.0	\$0.00
BRAIN INJURY WAIVER	\$0.00	0	\$0.00	0	0.0	\$0.00
REHAB AND SPECIALTY SERVICES	\$49,852.71	1,462 *	\$34.10	11,141	7.6	\$4.47
AUDIOLOGY SERVICES	\$1,011.75	3	\$337.25	8	2.7	\$126.47
OPTOMETRIC SERVICES	\$1,160.61	29	\$40.02	46	1.6	\$25.23
DURABLE MEDICAL EQUIPMENT	\$12,876.18	119	\$108.20	7,667	64.4	\$1.68
AMBULANCE SERVICES	\$7,372.20	44	\$167.55	466	10.6	\$15.82
REHABILITATION CENTER	\$0.00	0	\$0.00	0	0.0	\$0.00
HOSPICE	\$2,710.46	1	\$2,710.46	15	15.0	\$180.70
NON-EMERGENCY TRANS	\$24,596.39	1,456	\$16.89	2,933	2.0	\$8.39
NON-PARTICIPATING PROV	\$0.00	0	\$0.00	0	0.0	\$0.00
COMPREHENSIVE DAY REHAB	\$0.00	0	\$0.00	0	0.0	\$0.00
DISEASE MANAGEMENT	\$125.12	1	\$125.12	6	6.0	\$20.85
BUY-IN PREMIUMS	\$157,907.00	881 **	\$179.24			
PART-A	\$2,818.90	6	\$469.82			
PART-B	\$155,088.10	875	\$177.24			
MENTAL HEALTH SERVICES	\$463,956.89	161 *	\$2,881.72	28,557	177.4	\$16.25
PRIVATE HOME ICF/ID	\$19,423.40	2	\$9,711.70	62	31.0	\$313.28
ID/DD WAIVER	\$237,867.93	30	\$7,928.93	9,234	307.8	\$25.76
PSYCH REHAB-PRIVATE	\$9,620.83	11	\$874.62	356	32.4	\$27.02
CSTAR - PRIVATE	\$8,328.64	13	\$640.66	586	45.1	\$14.21
TARGETED CASE MANAGEMENT	\$32,754.24	61	\$536.95	3,791	62.2	\$8.64
COMMUNITY SUPPORT WAIVER	\$71,439.39	30	\$2,381.31	14,209	473.6	\$5.03
CERT COMM BEHAV HLTH CLINC	\$84,522.46	62	\$1,363.27	319	5.2	\$264.96
PRIVATE PSYCH CARE UNDER AGE 22	\$0.00	0	\$0.00	0	0.0	\$0.00
STATE INSTITUTIONS	\$20,485.12	14 *	\$1,463.22	437	31.2	\$46.88
ICF/INTELLECTUAL DISABILITIES	\$16,847.68	1	\$16,847.68	16	16.0	\$1,052.98
MENTAL HOSPITAL	\$0.00	0	\$0.00	0	0.0	\$0.00
PSYCH CARE UNDER AGE 22	\$0.00	0	\$0.00	0	0.0	\$0.00
PSYCH REHAB-PUBLIC	\$0.00	0	\$0.00	0	0.0	\$0.00
CSTAR - PUBLIC	\$0.00	0	\$0.00	0	0.0	\$0.00
TARGETED CASE MANAGEMENT	\$3,637.44	14	\$259.82	421	30.1	\$8.64
FSD CASE MANAGEMENT	\$0.00	0	\$0.00	0	0.0	\$0.00
EPSDT SERVICES	\$8,779.88	11 *	\$798.17	1,019	92.6	\$8.62
EPSDT SCREENINGS	\$0.00	0	\$0.00	0	0.0	\$0.00
EPSDT REFERRAL SERVICES	\$8,779.88	11	\$798.17	1,019	92.6	\$8.62
EPSDT TARGETED CASE MGMT	\$0.00	0	\$0.00	0	0.0	\$0.00
MANAGED CARE PREMIUMS	\$0.00	0 *	\$0.00			
TOTAL	\$1,857,649.49	1,487 *	\$1,249.26			

* Unduplicated total.

** Recipients are not added to the total.

**TABLE 21
MO HEALTHNET RECIPIENTS AND PAYMENTS BY ELIGIBILITY CATEGORY
JUNE 2022**

**ELIGIBILITY CATEGORY: SPECIFIED LOW-INCOME MEDICARE BENEFICIARY
NUMBER OF ELIGIBLES ENROLLED ON 06/30/22: 0**

	EXPENDITURES	RECIPIENTS	COST PER RECIPIENT	UNITS OF SERVICE	UNITS PER RECIPIENT	COST PER SERVICE
NURSING FACILITIES						
HOSPITALS						
INPATIENT						
OUTPATIENT						
DENTAL SERVICES						
PHARMACY						
PART D - COPAYS						
PHYSICIAN RELATED						
PHYSICIAN						
CLINIC						
FAMILY PLANNING						
X-RAY AND LAB						
NURSE PRACTITIONER						
PODIATRY						
CRNA SERVICES						
RURAL HEALTH CLINICS						
CASE MANAGEMENT						
FED QUALIFIED HEALTH CARE						
PSYCHOLOGIST SERVICES						
IN-HOME SERVICES						
HOME HEALTH SERVICES						
ADULT DAY HEALTH CARE						
AGED AND DISABLED WAIVER						
PERSONAL CARE						
AIDS WAIVER						
PHYSICAL DISABLED WAIVER						
INDEPENDENT LIVING WAIVER						
FAMILY CARE GIVING WAIVER						
BRAIN INJURY WAIVER						
REHAB AND SPECIALTY SERVICES						
AUDIOLOGY SERVICES						
OPTOMETRIC SERVICES						
DURABLE MEDICAL EQUIPMENT						
AMBULANCE SERVICES						
REHABILITATION CENTER						
HOSPICE						
NON-EMERGENCY TRANS						
NON-PARTICIPATING PROV						
COMPREHENSIVE DAY REHAB						
DISEASE MANAGEMENT						
BUY-IN PREMIUMS	\$1,887,024.80	10,883 **	\$173.39			
PART-A	\$9,804.00	21	\$466.86			
PART-B	\$1,877,220.80	10,862	\$172.82			
MENTAL HEALTH SERVICES						
PRIVATE HOME ICF/ID						
ID/DD WAIVER						
PSYCH REHAB-PRIVATE						
CSTAR - PRIVATE						
TARGETED CASE MANAGEMENT						
COMMUNITY SUPPORT WAIVER						
CERT COMM BEHAV HLTH CLINC						
PRIVATE PSYCH CARE UNDER AGE 22						
STATE INSTITUTIONS						
ICF/INTELLECTUAL DISABILITIES						
MENTAL HOSPITAL						
PSYCH CARE UNDER AGE 22						
PSYCH REHAB-PUBLIC						
CSTAR - PUBLIC						
TARGETED CASE MANAGEMENT						
FSD CASE MANAGEMENT						
EPSDT SERVICES						
EPSDT SCREENINGS						
EPSDT REFERRAL SERVICES						
EPSDT TARGETED CASE MGMT						
MANAGED CARE PREMIUMS						
TOTAL	\$1,887,024.80					

Note: SLMB Recipients do not receive MO HealthNet benefits. They only receive payment for Part A and B Medicare premiums.

TABLE 21
MO HEALTHNET RECIPIENTS AND PAYMENTS BY ELIGIBILITY CATEGORY
JUNE 2022

ELIGIBILITY CATEGORY: MO HEALTHNET FOR PREGNANT WOMEN (MHF INCOME LIMIT)

NUMBER OF ELIGIBLES ENROLLED ON 06/30/22: 12,684

	EXPENDITURES	RECIPIENTS	COST PER RECIPIENT	UNITS OF SERVICE	UNITS PER RECIPIENT	COST PER SERVICE
NURSING FACILITIES	\$14,402.13	3 *	\$4,800.71	7	2.3	\$2,057.45
HOSPITALS	\$252,818.23	1,142 *	\$221.38	5,033	4.4	\$50.23
INPATIENT	\$109,182.48	44	\$2,481.42	153	3.5	\$713.61
OUTPATIENT	\$143,635.75	1,122	\$128.02	4,880	4.4	\$29.43
DENTAL SERVICES	\$752.87	5 *	\$150.57	11	2.2	\$68.44
PHARMACY	\$564,857.06	3,472 *	\$162.69	7,152	2.1	\$78.98
PART D - COPAYS	\$53.67	13 *	\$4.13	48	3.7	\$1.12
PHYSICIAN RELATED	\$268,806.49	1,337 *	\$201.05	7,714	5.8	\$34.85
PHYSICIAN	\$1,247.92	7	\$178.27	11	1.6	\$113.45
CLINIC	\$71,091.03	396	\$179.52	6,092	15.4	\$11.67
FAMILY PLANNING	\$118,829.10	602	\$197.39	526	0.9	\$225.91
X-RAY AND LAB	\$26,892.17	226	\$118.99	604	2.7	\$44.52
NURSE PRACTITIONER	\$0.00	0	\$0.00	0	0.0	\$0.00
PODIATRY	\$214.64	3	\$71.55	4	1.3	\$53.66
CRNA SERVICES	\$0.00	0	\$0.00	0	0.0	\$0.00
RURAL HEALTH CLINICS	\$10,900.66	55	\$198.19	79	1.4	\$137.98
CASE MANAGEMENT	\$291.78	6	\$48.63	7	1.2	\$41.68
FED QUALIFIED HEALTH CARE	\$38,596.97	197	\$195.92	376	1.9	\$102.65
PSYCHOLOGIST SERVICES	\$742.22	5	\$148.44	15	3.0	\$49.48
IN-HOME SERVICES	\$17,381.19	16 *	\$1,086.32	4,232	264.5	\$4.11
HOME HEALTH SERVICES	\$0.00	0	\$0.00	0	0.0	\$0.00
ADULT DAY HEALTH CARE	\$605.12	1	\$605.12	248	248.0	\$2.44
AGED AND DISABLED WAIVER	\$0.00	0	\$0.00	0	0.0	\$0.00
PERSONAL CARE	\$16,135.45	16	\$1,008.47	3,840	240.0	\$4.20
AIDS WAIVER	\$0.00	0	\$0.00	0	0.0	\$0.00
PHYSICAL DISABLED WAIVER	\$0.00	0	\$0.00	0	0.0	\$0.00
INDEPENDENT LIVING WAIVER	\$640.62	1	\$640.62	144	144.0	\$4.45
FAMILY CARE GIVING WAIVER	\$0.00	0	\$0.00	0	0.0	\$0.00
BRAIN INJURY WAIVER	\$0.00	0	\$0.00	0	0.0	\$0.00
REHAB AND SPECIALTY SERVICES	\$17,898.50	12,352 *	\$1.45	19,234	1.6	\$0.93
AUDIOLOGY SERVICES	\$0.00	0	\$0.00	0	0.0	\$0.00
OPTOMETRIC SERVICES	\$555.88	8	\$69.49	24	3.0	\$23.16
DURABLE MEDICAL EQUIPMENT	\$2,059.13	16	\$128.70	900	56.3	\$2.29
AMBULANCE SERVICES	\$14,199.20	27	\$525.90	458	17.0	\$31.00
REHABILITATION CENTER	\$0.00	0	\$0.00	0	0.0	\$0.00
HOSPICE	\$0.00	0	\$0.00	0	0.0	\$0.00
NON-EMERGENCY TRANS	\$1,058.17	12,341	\$0.09	17,851	1.5	\$0.06
NON-PARTICIPATING PROV	\$0.00	0	\$0.00	0	0.0	\$0.00
COMPREHENSIVE DAY REHAB	\$0.00	0	\$0.00	0	0.0	\$0.00
DISEASE MANAGEMENT	\$26.12	1	\$26.12	1	1.0	\$26.12
BUY-IN PREMIUMS	\$0.00	0 **	\$0.00			
PART-A	\$0.00	0	\$0.00			
PART-B	\$0.00	0	\$0.00			
MENTAL HEALTH SERVICES	\$378,292.06	581 *	\$651.11	10,874	18.7	\$34.79
PRIVATE HOME ICF/ID	\$0.00	0	\$0.00	0	0.0	\$0.00
ID/DD WAIVER	\$15,186.32	2	\$7,593.16	449	224.5	\$33.82
PSYCH REHAB-PRIVATE	\$13,808.50	22	\$627.66	373	17.0	\$37.02
CSTAR - PRIVATE	\$108,799.85	266	\$409.02	8,843	33.2	\$12.30
TARGETED CASE MANAGEMENT	\$2,116.80	10	\$211.68	245	24.5	\$8.64
COMMUNITY SUPPORT WAIVER	\$0.00	0	\$0.00	0	0.0	\$0.00
CERT COMM BEHAV HLTH CLINC	\$238,380.59	296	\$805.34	964	3.3	\$247.28
PRIVATE PSYCH CARE UNDER AGE 22	\$0.00	0	\$0.00	0	0.0	\$0.00
STATE INSTITUTIONS	\$1,002.24	3 *	\$334.08	116	38.7	\$8.64
ICF/INTELLECTUAL DISABILITIES	\$0.00	0	\$0.00	0	0.0	\$0.00
MENTAL HOSPITAL	\$0.00	0	\$0.00	0	0.0	\$0.00
PSYCH CARE UNDER AGE 22	\$0.00	0	\$0.00	0	0.0	\$0.00
PSYCH REHAB-PUBLIC	\$0.00	0	\$0.00	0	0.0	\$0.00
CSTAR - PUBLIC	\$0.00	0	\$0.00	0	0.0	\$0.00
TARGETED CASE MANAGEMENT	\$1,002.24	3	\$334.08	116	38.7	\$8.64
FSD CASE MANAGEMENT	\$0.00	0	\$0.00	0	0.0	\$0.00
EPSDT SERVICES	\$9,468.40	34 *	\$278.48	100	2.9	\$94.68
EPSDT SCREENINGS	\$0.00	0	\$0.00	0	0.0	\$0.00
EPSDT REFERRAL SERVICES	\$9,468.40	34	\$278.48	100	2.9	\$94.68
EPSDT TARGETED CASE MGMT	\$0.00	0	\$0.00	0	0.0	\$0.00
MANAGED CARE PREMIUMS	\$5,560,088.57	11,810 *	\$470.79			
TOTAL	\$7,085,821.41	13,151 *	\$538.80			

* Unduplicated total.

** Recipients are not added to the total.

**TABLE 21
MO HEALTHNET RECIPIENTS AND PAYMENTS BY ELIGIBILITY CATEGORY
JUNE 2022**

**ELIGIBILITY CATEGORY: BLIND PENSION
NUMBER OF ELIGIBLES ENROLLED ON 06/30/22: 2,552**

	EXPENDITURES	RECIPIENTS	COST PER RECIPIENT	UNITS OF SERVICE	UNITS PER RECIPIENT	COST PER SERVICE
NURSING FACILITIES	\$73,548.87	21 *	\$3,502.33	599	28.5	\$122.79
HOSPITALS	\$105,958.97	348 *	\$304.48	5,338	15.3	\$19.85
INPATIENT	\$4,974.24	4	\$1,243.56	13	3.3	\$382.63
OUTPATIENT	\$100,984.73	347	\$291.02	5,325	15.4	\$18.96
DENTAL SERVICES	\$4,469.33	29 *	\$154.11	57	2.0	\$78.41
PHARMACY	\$99,725.93	946 *	\$105.42	9,455	10.0	\$10.55
PART D - COPAYS	\$0.00	0 *	\$0.00	0	0.0	\$0.00
PHYSICIAN RELATED	\$121,102.51	736 *	\$164.54	7,586	10.3	\$15.96
PHYSICIAN	\$1,983.59	16	\$123.97	39	2.4	\$50.86
CLINIC	\$101,610.34	636	\$159.76	6,906	10.9	\$14.71
FAMILY PLANNING	\$7.85	1	\$7.85	1	1.0	\$7.85
X-RAY AND LAB	\$2,414.24	46	\$52.48	373	8.1	\$6.47
NURSE PRACTITIONER	\$0.00	0	\$0.00	0	0.0	\$0.00
PODIATRY	\$1,624.46	53	\$30.65	91	1.7	\$17.85
CRNA SERVICES	\$0.00	0	\$0.00	0	0.0	\$0.00
RURAL HEALTH CLINICS	\$4,119.85	71	\$58.03	82	1.1	\$50.24
CASE MANAGEMENT	\$0.00	0	\$0.00	0	0.0	\$0.00
FED QUALIFIED HEALTH CARE	\$8,725.95	28	\$311.64	72	2.6	\$121.19
PSYCHOLOGIST SERVICES	\$616.23	11	\$56.02	22	2.0	\$28.01
IN-HOME SERVICES	\$848,614.85	812 *	\$1,045.09	192,593	237.2	\$4.41
HOME HEALTH SERVICES	\$0.00	0	\$0.00	0	0.0	\$0.00
ADULT DAY HEALTH CARE	\$0.00	0	\$0.00	0	0.0	\$0.00
AGED AND DISABLED WAIVER	\$480.48	1	\$480.48	91	91.0	\$5.28
PERSONAL CARE	\$848,134.37	801	\$1,058.84	192,502	240.3	\$4.41
AIDS WAIVER	\$0.00	0	\$0.00	0	0.0	\$0.00
PHYSICAL DISABLED WAIVER	\$0.00	0	\$0.00	0	0.0	\$0.00
INDEPENDENT LIVING WAIVER	\$0.00	0	\$0.00	0	0.0	\$0.00
FAMILY CARE GIVING WAIVER	\$0.00	0	\$0.00	0	0.0	\$0.00
BRAIN INJURY WAIVER	\$0.00	0	\$0.00	0	0.0	\$0.00
REHAB AND SPECIALTY SERVICES	\$46,519.89	284 *	\$163.80	18,889	66.5	\$2.46
AUDIOLOGY SERVICES	\$29.39	2	\$14.70	5	2.5	\$5.88
OPTOMETRIC SERVICES	\$1,392.45	25	\$55.70	57	2.3	\$24.43
DURABLE MEDICAL EQUIPMENT	\$23,216.51	195	\$119.06	17,621	90.4	\$1.32
AMBULANCE SERVICES	\$13,624.24	70	\$194.63	1,126	16.1	\$12.10
REHABILITATION CENTER	\$62.34	1	\$62.34	9	9.0	\$6.93
HOSPICE	\$8,084.40	2	\$4,042.20	62	31.0	\$130.39
NON-EMERGENCY TRANS	\$0.00	0	\$0.00	0	0.0	\$0.00
NON-PARTICIPATING PROV	\$0.00	0	\$0.00	0	0.0	\$0.00
COMPREHENSIVE DAY REHAB	\$0.00	0	\$0.00	0	0.0	\$0.00
DISEASE MANAGEMENT	\$110.56	5	\$22.11	9	1.8	\$12.28
BUY-IN PREMIUMS	\$0.00	0 **	\$0.00			
PART-A	\$0.00	0	\$0.00			
PART-B	\$0.00	0	\$0.00			
MENTAL HEALTH SERVICES	\$55,744.89	45 *	\$1,238.78	366	8.1	\$152.31
PRIVATE HOME ICF/ID	\$0.00	0	\$0.00	0	0.0	\$0.00
ID/DD WAIVER	\$0.00	0	\$0.00	0	0.0	\$0.00
PSYCH REHAB-PRIVATE	\$0.00	0	\$0.00	0	0.0	\$0.00
CSTAR - PRIVATE	\$0.00	0	\$0.00	0	0.0	\$0.00
TARGETED CASE MANAGEMENT	\$1,330.56	5	\$266.11	154	30.8	\$8.64
COMMUNITY SUPPORT WAIVER	\$0.00	0	\$0.00	0	0.0	\$0.00
CERT COMM BEHAV HLTH CLINC	\$54,414.33	40	\$1,360.36	212	5.3	\$256.67
PRIVATE PSYCH CARE UNDER AGE 22	\$0.00	0	\$0.00	0	0.0	\$0.00
STATE INSTITUTIONS	\$0.00	0 *	\$0.00	0	0.0	\$0.00
ICF/INTELLECTUAL DISABILITIES	\$0.00	0	\$0.00	0	0.0	\$0.00
MENTAL HOSPITAL	\$0.00	0	\$0.00	0	0.0	\$0.00
PSYCH CARE UNDER AGE 22	\$0.00	0	\$0.00	0	0.0	\$0.00
PSYCH REHAB-PUBLIC	\$0.00	0	\$0.00	0	0.0	\$0.00
CSTAR - PUBLIC	\$0.00	0	\$0.00	0	0.0	\$0.00
TARGETED CASE MANAGEMENT	\$0.00	0	\$0.00	0	0.0	\$0.00
FSD CASE MANAGEMENT	\$0.00	0	\$0.00	0	0.0	\$0.00
EPSDT SERVICES	\$659.71	6 *	\$109.95	-123	0.0	\$0.00
EPSDT SCREENINGS	\$0.00	0	\$0.00	0	0.0	\$0.00
EPSDT REFERRAL SERVICES	\$659.71	6	\$109.95	-123	0.0	\$0.00
EPSDT TARGETED CASE MGMT	\$0.00	0	\$0.00	0	0.0	\$0.00
MANAGED CARE PREMIUMS	\$0.00	0 *	\$0.00			
TOTAL	\$1,356,344.95	1,615 *	\$839.84			

* Unduplicated total.

** Recipients are not added to the total.

**TABLE 21
MO HEALTHNET RECIPIENTS AND PAYMENTS BY ELIGIBILITY CATEGORY
JUNE 2022**

**ELIGIBILITY CATEGORY: FOSTER CARE
NUMBER OF ELIGIBLES ENROLLED ON 06/30/22: 23,843**

	EXPENDITURES	RECIPIENTS	COST PER RECIPIENT	UNITS OF SERVICE	UNITS PER RECIPIENT	COST PER SERVICE
NURSING FACILITIES	\$10,235.33	1 *	\$10,235.33	4	4.0	\$2,558.83
HOSPITALS	\$1,129,644.72	679 *	\$1,663.69	3,307	4.9	\$341.59
INPATIENT	\$903,589.72	97	\$9,315.36	790	8.1	\$1,143.78
OUTPATIENT	\$226,055.00	609	\$371.19	2,517	4.1	\$89.81
DENTAL SERVICES	\$5,755.24	51 *	\$112.85	208	4.1	\$27.67
PHARMACY	\$2,160,454.25	8,190 *	\$263.79	18,198	2.2	\$118.72
PART D - COPAYS	\$1.25	2 *	\$0.63	5	2.5	\$0.25
PHYSICIAN RELATED	\$208,205.89	1,176 *	\$177.05	4,923	4.2	\$42.29
PHYSICIAN	\$277.95	6	\$46.33	7	1.2	\$39.71
CLINIC	\$64,401.17	324	\$198.77	2,288	7.1	\$28.15
FAMILY PLANNING	\$21,846.79	381	\$57.34	348	0.9	\$62.78
X-RAY AND LAB	\$2,837.80	64	\$44.34	162	2.5	\$17.52
NURSE PRACTITIONER	\$0.00	0	\$0.00	0	0.0	\$0.00
PODIATRY	\$360.64	4	\$90.16	5	1.3	\$72.13
CRNA SERVICES	\$0.00	0	\$0.00	0	0.0	\$0.00
RURAL HEALTH CLINICS	\$31,647.47	168	\$188.38	236	1.4	\$134.10
CASE MANAGEMENT	\$0.00	0	\$0.00	0	0.0	\$0.00
FED QUALIFIED HEALTH CARE	\$33,383.55	105	\$317.94	347	3.3	\$96.21
PSYCHOLOGIST SERVICES	\$53,450.52	236	\$226.49	1,530	6.5	\$34.93
IN-HOME SERVICES	\$20,646.89	3 *	\$6,882.30	2,406	802.0	\$8.58
HOME HEALTH SERVICES	\$0.00	0	\$0.00	0	0.0	\$0.00
ADULT DAY HEALTH CARE	\$0.00	0	\$0.00	0	0.0	\$0.00
AGED AND DISABLED WAIVER	\$0.00	0	\$0.00	0	0.0	\$0.00
PERSONAL CARE	\$1,919.19	1	\$1,919.19	481	481.0	\$3.99
AIDS WAIVER	\$0.00	0	\$0.00	0	0.0	\$0.00
PHYSICAL DISABLED WAIVER	\$18,727.70	2	\$9,363.85	1,925	962.5	\$9.73
INDEPENDENT LIVING WAIVER	\$0.00	0	\$0.00	0	0.0	\$0.00
FAMILY CARE GIVING WAIVER	\$0.00	0	\$0.00	0	0.0	\$0.00
BRAIN INJURY WAIVER	\$0.00	0	\$0.00	0	0.0	\$0.00
REHAB AND SPECIALTY SERVICES	\$66,040.48	27,089 *	\$2.44	30,361	1.1	\$2.18
AUDIOLOGY SERVICES	\$10.82	1	\$10.82	1	1.0	\$10.82
OPTOMETRIC SERVICES	\$1,802.53	25	\$72.10	84	3.4	\$21.46
DURABLE MEDICAL EQUIPMENT	\$52,638.58	50	\$1,052.77	806	16.1	\$65.31
AMBULANCE SERVICES	\$9,903.89	8	\$1,237.99	421	52.6	\$23.52
REHABILITATION CENTER	\$0.00	0	\$0.00	0	0.0	\$0.00
HOSPICE	\$0.00	0	\$0.00	0	0.0	\$0.00
NON-EMERGENCY TRANS	\$1,684.66	27,088	\$0.06	29,049	1.1	\$0.06
NON-PARTICIPATING PROV	\$0.00	0	\$0.00	0	0.0	\$0.00
COMPREHENSIVE DAY REHAB	\$0.00	0	\$0.00	0	0.0	\$0.00
DISEASE MANAGEMENT	\$0.00	0	\$0.00	0	0.0	\$0.00
BUY-IN PREMIUMS	\$0.00	0 **	\$0.00			
PART-A	\$0.00	0	\$0.00			
PART-B	\$0.00	0	\$0.00			
MENTAL HEALTH SERVICES	\$2,609,092.42	2,279 *	\$1,144.84	48,455	21.3	\$53.85
PRIVATE HOME ICF/ID	\$0.00	0	\$0.00	0	0.0	\$0.00
ID/DD WAIVER	\$154,272.66	49	\$3,148.42	4,765	97.2	\$32.38
PSYCH REHAB-PRIVATE	\$30,107.07	57	\$528.19	982	17.2	\$30.66
CSTAR - PRIVATE	\$21,519.21	17	\$1,265.84	1,473	86.7	\$14.61
TARGETED CASE MANAGEMENT	\$78,711.87	320	\$245.97	9,105	28.5	\$8.64
COMMUNITY SUPPORT WAIVER	\$124,100.21	70	\$1,772.86	23,409	334.4	\$5.30
CERT COMM BEHAV HLTH CLINC	\$2,200,381.40	1,891	\$1,163.61	8,721	4.6	\$252.31
PRIVATE PSYCH CARE UNDER AGE 22	\$0.00	0	\$0.00	0	0.0	\$0.00
STATE INSTITUTIONS	\$1,582,533.60	463 *	\$3,418.00	12,804	27.6	\$123.60
ICF/INTELLECTUAL DISABILITIES	\$0.00	0	\$0.00	0	0.0	\$0.00
MENTAL HOSPITAL	\$0.00	0	\$0.00	0	0.0	\$0.00
PSYCH CARE UNDER AGE 22	\$10,945.90	1	\$10,945.90	19	19.0	\$576.10
PSYCH REHAB-PUBLIC	\$0.00	0	\$0.00	0	0.0	\$0.00
CSTAR - PUBLIC	\$0.00	0	\$0.00	0	0.0	\$0.00
TARGETED CASE MANAGEMENT	\$25,980.48	135	\$192.45	3,007	22.3	\$8.64
FSD CASE MANAGEMENT	\$1,545,607.22	332	\$4,655.44	9,778	29.5	\$158.07
EPSDT SERVICES	\$912,948.54	3,110 *	\$293.55	93,919	30.2	\$9.72
EPSDT SCREENINGS	\$49,112.35	60	\$818.54	3,608	60.1	\$13.61
EPSDT REFERRAL SERVICES	\$863,836.19	3,078	\$280.65	90,311	29.3	\$9.57
EPSDT TARGETED CASE MGMT	\$0.00	0	\$0.00	0	0.0	\$0.00
MANAGED CARE PREMIUMS	\$7,247,293.72	25,404 *	\$285.28			
TOTAL	\$15,952,852.33	27,349 *	\$583.31			

* Unduplicated total.

** Recipients are not added to the total.

**TABLE 21
MO HEALTHNET RECIPIENTS AND PAYMENTS BY ELIGIBILITY CATEGORY
JUNE 2022**

**ELIGIBILITY CATEGORY: CHILD WELFARE SERVICES
NUMBER OF ELIGIBLES ENROLLED ON 06/30/22: 240**

	EXPENDITURES	RECIPIENTS	COST PER RECIPIENT	UNITS OF SERVICE	UNITS PER RECIPIENT	COST PER SERVICE
NURSING FACILITIES	\$0.00	0 *	\$0.00	0	0.0	\$0.00
HOSPITALS	\$51,385.87	16 *	\$3,211.62	66	4.1	\$778.57
INPATIENT	\$52,053.57	8	\$6,506.70	52	6.5	\$1,001.03
OUTPATIENT	-\$667.70	10	-\$66.77	14	1.4	-\$47.69
DENTAL SERVICES	\$0.00	0 *	\$0.00	0	0.0	\$0.00
PHARMACY	\$57,551.01	90 *	\$639.46	207	2.3	\$278.02
PART D - COPAYS	\$0.00	0 *	\$0.00	0	0.0	\$0.00
PHYSICIAN RELATED	\$10,687.09	26 *	\$411.04	156	6.0	\$68.51
PHYSICIAN	\$0.00	0	\$0.00	0	0.0	\$0.00
CLINIC	\$7,030.07	12	\$585.84	83	6.9	\$84.70
FAMILY PLANNING	\$1,832.48	10	\$183.25	10	1.0	\$183.25
X-RAY AND LAB	\$56.14	1	\$56.14	2	2.0	\$28.07
NURSE PRACTITIONER	\$0.00	0	\$0.00	0	0.0	\$0.00
PODIATRY	\$120.83	1	\$120.83	1	1.0	\$120.83
CRNA SERVICES	\$0.00	0	\$0.00	0	0.0	\$0.00
RURAL HEALTH CLINICS	\$314.04	1	\$314.04	1	1.0	\$314.04
CASE MANAGEMENT	\$0.00	0	\$0.00	0	0.0	\$0.00
FED QUALIFIED HEALTH CARE	\$9.20	1	\$9.20	1	1.0	\$9.20
PSYCHOLOGIST SERVICES	\$1,324.33	6	\$220.72	58	9.7	\$22.83
IN-HOME SERVICES	\$0.00	0 *	\$0.00	0	0.0	\$0.00
HOME HEALTH SERVICES	\$0.00	0	\$0.00	0	0.0	\$0.00
ADULT DAY HEALTH CARE	\$0.00	0	\$0.00	0	0.0	\$0.00
AGED AND DISABLED WAIVER	\$0.00	0	\$0.00	0	0.0	\$0.00
PERSONAL CARE	\$0.00	0	\$0.00	0	0.0	\$0.00
AIDS WAIVER	\$0.00	0	\$0.00	0	0.0	\$0.00
PHYSICAL DISABLED WAIVER	\$0.00	0	\$0.00	0	0.0	\$0.00
INDEPENDENT LIVING WAIVER	\$0.00	0	\$0.00	0	0.0	\$0.00
FAMILY CARE GIVING WAIVER	\$0.00	0	\$0.00	0	0.0	\$0.00
BRAIN INJURY WAIVER	\$0.00	0	\$0.00	0	0.0	\$0.00
REHAB AND SPECIALTY SERVICES	\$0.00	0 *	\$0.00	0	0.0	\$0.00
AUDIOLOGY SERVICES	\$0.00	0	\$0.00	0	0.0	\$0.00
OPTOMETRIC SERVICES	\$0.00	0	\$0.00	0	0.0	\$0.00
DURABLE MEDICAL EQUIPMENT	\$0.00	0	\$0.00	0	0.0	\$0.00
AMBULANCE SERVICES	\$0.00	0	\$0.00	0	0.0	\$0.00
REHABILITATION CENTER	\$0.00	0	\$0.00	0	0.0	\$0.00
HOSPICE	\$0.00	0	\$0.00	0	0.0	\$0.00
NON-EMERGENCY TRANS	\$0.00	0	\$0.00	0	0.0	\$0.00
NON-PARTICIPATING PROV	\$0.00	0	\$0.00	0	0.0	\$0.00
COMPREHENSIVE DAY REHAB	\$0.00	0	\$0.00	0	0.0	\$0.00
DISEASE MANAGEMENT	\$0.00	0	\$0.00	0	0.0	\$0.00
BUY-IN PREMIUMS	\$0.00	0 **	\$0.00			
PART-A	\$0.00	0	\$0.00			
PART-B	\$0.00	0	\$0.00			
MENTAL HEALTH SERVICES	\$17,161.51	17 *	\$1,009.50	315	18.5	\$54.48
PRIVATE HOME ICF/ID	\$0.00	0	\$0.00	0	0.0	\$0.00
ID/DD WAIVER	\$0.00	0	\$0.00	0	0.0	\$0.00
PSYCH REHAB-PRIVATE	\$0.00	0	\$0.00	0	0.0	\$0.00
CSTAR - PRIVATE	\$3,111.87	1	\$3,111.87	205	205.0	\$15.18
TARGETED CASE MANAGEMENT	\$483.84	1	\$483.84	56	56.0	\$8.64
COMMUNITY SUPPORT WAIVER	\$0.00	0	\$0.00	0	0.0	\$0.00
CERT COMM BEHAV HLTH CLINC	\$13,565.80	17	\$797.99	54	3.2	\$251.22
PRIVATE PSYCH CARE UNDER AGE 22	\$0.00	0	\$0.00	0	0.0	\$0.00
STATE INSTITUTIONS	\$33,907.11	6 *	\$5,651.19	128	21.3	\$264.90
ICF/INTELLECTUAL DISABILITIES	\$0.00	0	\$0.00	0	0.0	\$0.00
MENTAL HOSPITAL	\$0.00	0	\$0.00	0	0.0	\$0.00
PSYCH CARE UNDER AGE 22	\$0.00	0	\$0.00	0	0.0	\$0.00
PSYCH REHAB-PUBLIC	\$0.00	0	\$0.00	0	0.0	\$0.00
CSTAR - PUBLIC	\$0.00	0	\$0.00	0	0.0	\$0.00
TARGETED CASE MANAGEMENT	\$0.00	0	\$0.00	0	0.0	\$0.00
FSD CASE MANAGEMENT	\$33,907.11	6	\$5,651.19	128	21.3	\$264.90
EPSDT SERVICES	\$10,363.55	33 *	\$314.05	681	20.6	\$15.22
EPSDT SCREENINGS	\$0.00	0	\$0.00	0	0.0	\$0.00
EPSDT REFERRAL SERVICES	\$10,363.55	33	\$314.05	681	20.6	\$15.22
EPSDT TARGETED CASE MGMT	\$0.00	0	\$0.00	0	0.0	\$0.00
MANAGED CARE PREMIUMS	\$127,232.14	424 *	\$300.08			
TOTAL	\$308,288.28	455 *	\$677.56			

* Unduplicated total.

** Recipients are not added to the total.

**TABLE 21
MO HEALTHNET RECIPIENTS AND PAYMENTS BY ELIGIBILITY CATEGORY
JUNE 2022**

**ELIGIBILITY CATEGORY: TITLE XIX - HDN
NUMBER OF ELIGIBLES ENROLLED ON 06/30/22: 14,594**

	EXPENDITURES	RECIPIENTS	COST PER RECIPIENT	UNITS OF SERVICE	UNITS PER RECIPIENT	COST PER SERVICE
NURSING FACILITIES	\$5,184.13	1 *	\$5,184.13	2	2.0	\$2,592.07
HOSPITALS	\$2,731,250.89	851 *	\$3,209.46	5,498	6.5	\$496.77
INPATIENT	\$2,641,751.38	216	\$12,230.33	3,108	14.4	\$849.98
OUTPATIENT	\$89,499.51	677	\$132.20	2,390	3.5	\$37.45
DENTAL SERVICES	\$2,697.02	23 *	\$117.26	105	4.6	\$25.69
PHARMACY	\$1,941,399.93	6,506 *	\$298.40	17,399	2.7	\$111.58
PART D - COPAYS	\$83.08	24 *	\$3.46	143	6.0	\$0.58
PHYSICIAN RELATED	\$289,360.35	1,414 *	\$204.64	7,773	5.5	\$37.23
PHYSICIAN	\$69.63	3	\$23.21	3	1.0	\$23.21
CLINIC	\$115,507.59	451	\$256.11	3,716	8.2	\$31.08
FAMILY PLANNING	\$24,770.46	416	\$59.54	386	0.9	\$64.17
X-RAY AND LAB	\$5,888.07	97	\$60.70	321	3.3	\$18.34
NURSE PRACTITIONER	\$0.00	0	\$0.00	0	0.0	\$0.00
PODIATRY	\$71.51	2	\$35.76	1	0.5	\$71.51
CRNA SERVICES	\$0.00	0	\$0.00	0	0.0	\$0.00
RURAL HEALTH CLINICS	\$24,607.19	138	\$178.31	187	1.4	\$131.59
CASE MANAGEMENT	\$0.00	0	\$0.00	0	0.0	\$0.00
FED QUALIFIED HEALTH CARE	\$29,833.64	122	\$244.54	286	2.3	\$104.31
PSYCHOLOGIST SERVICES	\$88,612.26	352	\$251.74	2,873	8.2	\$30.84
IN-HOME SERVICES	\$34,361.59	9 *	\$3,817.95	4,380	486.7	\$7.85
HOME HEALTH SERVICES	\$183.98	1	\$183.98	4	4.0	\$46.00
ADULT DAY HEALTH CARE	\$0.00	0	\$0.00	0	0.0	\$0.00
AGED AND DISABLED WAIVER	\$0.00	0	\$0.00	0	0.0	\$0.00
PERSONAL CARE	\$9,368.67	7	\$1,338.38	1,795	256.4	\$5.22
AIDS WAIVER	\$0.00	0	\$0.00	0	0.0	\$0.00
PHYSICAL DISABLED WAIVER	\$24,808.94	3	\$8,269.65	2,581	860.3	\$9.61
INDEPENDENT LIVING WAIVER	\$0.00	0	\$0.00	0	0.0	\$0.00
FAMILY CARE GIVING WAIVER	\$0.00	0	\$0.00	0	0.0	\$0.00
BRAIN INJURY WAIVER	\$0.00	0	\$0.00	0	0.0	\$0.00
REHAB AND SPECIALTY SERVICES	\$44,896.58	22,621 *	\$1.98	26,264	1.2	\$1.71
AUDIOLOGY SERVICES	\$41.25	2	\$20.63	3	1.5	\$13.75
OPTOMETRIC SERVICES	\$885.88	15	\$59.06	36	2.4	\$24.61
DURABLE MEDICAL EQUIPMENT	\$28,708.61	45	\$637.97	1,568	34.8	\$18.31
AMBULANCE SERVICES	\$14,133.72	10	\$1,413.37	622	62.2	\$22.72
REHABILITATION CENTER	\$30.90	1	\$30.90	3	3.0	\$10.30
HOSPICE	\$0.00	0	\$0.00	0	0.0	\$0.00
NON-EMERGENCY TRANS	\$1,096.22	22,618	\$0.05	24,032	1.1	\$0.05
NON-PARTICIPATING PROV	\$0.00	0	\$0.00	0	0.0	\$0.00
COMPREHENSIVE DAY REHAB	\$0.00	0	\$0.00	0	0.0	\$0.00
DISEASE MANAGEMENT	\$0.00	0	\$0.00	0	0.0	\$0.00
BUY-IN PREMIUMS	\$0.00	0 **	\$0.00			
PART-A	\$0.00	0	\$0.00			
PART-B	\$0.00	0	\$0.00			
MENTAL HEALTH SERVICES	\$4,704,667.46	2,634 *	\$1,786.13	89,697	34.1	\$52.45
PRIVATE HOME ICF/ID	\$15,569.28	1	\$15,569.28	61	61.0	\$255.23
ID/DD WAIVER	\$2,170,558.51	203	\$10,692.41	35,052	172.7	\$61.92
PSYCH REHAB-PRIVATE	\$34,307.23	72	\$476.49	1,107	15.4	\$30.99
CSTAR - PRIVATE	\$83,027.53	41	\$2,025.06	5,469	133.4	\$15.18
TARGETED CASE MANAGEMENT	\$168,103.51	523	\$321.42	19,403	37.1	\$8.66
COMMUNITY SUPPORT WAIVER	\$109,508.09	49	\$2,234.86	20,125	410.7	\$5.44
CERT COMM BEHAV HLTH CLINC	\$2,123,593.31	2,009	\$1,057.04	8,480	4.2	\$250.42
PRIVATE PSYCH CARE UNDER AGE 22	\$0.00	0	\$0.00	0	0.0	\$0.00
STATE INSTITUTIONS	\$6,682,771.99	1,147 *	\$5,826.31	36,857	32.1	\$181.32
ICF/INTELLECTUAL DISABILITIES	\$0.00	0	\$0.00	0	0.0	\$0.00
MENTAL HOSPITAL	\$0.00	0	\$0.00	0	0.0	\$0.00
PSYCH CARE UNDER AGE 22	\$51,849.00	3	\$17,283.00	90	30.0	\$576.10
PSYCH REHAB-PUBLIC	\$0.00	0	\$0.00	0	0.0	\$0.00
CSTAR - PUBLIC	\$0.00	0	\$0.00	0	0.0	\$0.00
TARGETED CASE MANAGEMENT	\$54,103.68	205	\$263.92	6,262	30.5	\$8.64
FSD CASE MANAGEMENT	\$6,576,819.31	997	\$6,596.61	30,505	30.6	\$215.60
EPSDT SERVICES	\$775,611.93	2,891 *	\$268.28	72,686	25.1	\$10.67
EPSDT SCREENINGS	\$33,720.77	38	\$887.39	2,313	60.9	\$14.58
EPSDT REFERRAL SERVICES	\$741,891.16	2,869	\$258.59	70,373	24.5	\$10.54
EPSDT TARGETED CASE MGMT	\$0.00	0	\$0.00	0	0.0	\$0.00
MANAGED CARE PREMIUMS	\$6,108,797.42	21,641 *	\$282.28			
TOTAL	\$23,321,082.37	22,997 *	\$1,014.09			

* Unduplicated total.

** Recipients are not added to the total.

**TABLE 21
MO HEALTHNET RECIPIENTS AND PAYMENTS BY ELIGIBILITY CATEGORY
JUNE 2022**

**ELIGIBILITY CATEGORY: QUALIFIED MEDICARE BENEFICIARY (QMB)
NUMBER OF ELIGIBLES ENROLLED ON 06/30/22: 13,077**

	EXPENDITURES	RECIPIENTS	COST PER RECIPIENT	UNITS OF SERVICE	UNITS PER RECIPIENT	COST PER SERVICE
NURSING FACILITIES	\$2,453.07	14 *	\$175.22	366	26.1	\$6.70
HOSPITALS	\$143,017.10	780 *	\$183.36	12,926	16.6	\$11.06
INPATIENT	\$0.00	0	\$0.00	0	0.0	\$0.00
OUTPATIENT	\$143,017.10	780	\$183.36	12,926	16.6	\$11.06
DENTAL SERVICES	\$0.00	0 *	\$0.00	0	0.0	\$0.00
PHARMACY	-\$743.23	11 *	-\$67.57	3,495	317.7	-\$0.21
PART D - COPAYS	\$4,496.73	759 *	\$5.92	3,570	4.7	\$1.26
PHYSICIAN RELATED	\$140,951.72	1,701 *	\$82.86	16,105	9.5	\$8.75
PHYSICIAN	\$1,254.73	16	\$78.42	93	5.8	\$13.49
CLINIC	\$118,713.34	1,405	\$84.49	15,249	10.9	\$7.78
FAMILY PLANNING	\$0.00	0	\$0.00	0	0.0	\$0.00
X-RAY AND LAB	\$2,241.90	56	\$40.03	221	4.0	\$10.14
NURSE PRACTITIONER	\$51.35	1	\$51.35	3	3.0	\$17.12
PODIATRY	\$2,180.03	70	\$31.14	111	1.6	\$19.64
CRNA SERVICES	\$0.00	0	\$0.00	0	0.0	\$0.00
RURAL HEALTH CLINICS	\$13,783.86	252	\$54.70	309	1.2	\$44.61
CASE MANAGEMENT	\$0.00	0	\$0.00	0	0.0	\$0.00
FED QUALIFIED HEALTH CARE	\$1,516.07	48	\$31.58	65	1.3	\$23.32
PSYCHOLOGIST SERVICES	\$1,210.44	20	\$60.52	54	2.7	\$22.42
IN-HOME SERVICES	-\$1,082.40	0 *	\$0.00	-205	0.0	-\$5.28
HOME HEALTH SERVICES	\$0.00	0	\$0.00	0	0.0	\$0.00
ADULT DAY HEALTH CARE	\$0.00	0	\$0.00	0	0.0	\$0.00
AGED AND DISABLED WAIVER	\$0.00	0	\$0.00	0	0.0	\$0.00
PERSONAL CARE	-\$1,082.40	0	\$0.00	-205	0.0	-\$5.28
AIDS WAIVER	\$0.00	0	\$0.00	0	0.0	\$0.00
PHYSICAL DISABLED WAIVER	\$0.00	0	\$0.00	0	0.0	\$0.00
INDEPENDENT LIVING WAIVER	\$0.00	0	\$0.00	0	0.0	\$0.00
FAMILY CARE GIVING WAIVER	\$0.00	0	\$0.00	0	0.0	\$0.00
BRAIN INJURY WAIVER	\$0.00	0	\$0.00	0	0.0	\$0.00
REHAB AND SPECIALTY SERVICES	\$33,739.14	357 *	\$94.51	6,872	19.3	\$4.91
AUDIOLOGY SERVICES	\$62.90	5	\$12.58	9	1.8	\$6.99
OPTOMETRIC SERVICES	\$1,690.11	35	\$48.29	43	1.2	\$39.30
DURABLE MEDICAL EQUIPMENT	\$12,889.77	228	\$56.53	5,064	22.2	\$2.55
AMBULANCE SERVICES	\$18,997.85	88	\$215.88	1,713	19.5	\$11.09
REHABILITATION CENTER	\$20.00	1	\$20.00	6	6.0	\$3.33
HOSPICE	\$0.00	0	\$0.00	0	0.0	\$0.00
NON-EMERGENCY TRANS	\$0.00	0	\$0.00	0	0.0	\$0.00
NON-PARTICIPATING PROV	-\$226.48	3	-\$75.49	9	3.0	-\$25.16
COMPREHENSIVE DAY REHAB	\$0.00	0	\$0.00	0	0.0	\$0.00
DISEASE MANAGEMENT	\$304.99	4	\$76.25	28	7.0	\$10.89
BUY-IN PREMIUMS	\$2,609,946.10	15,008 **	\$173.90			
PART-A	\$12,524.00	26	\$481.69			
PART-B	\$2,597,422.10	14,982	\$173.37			
MENTAL HEALTH SERVICES	\$0.00	0 *	\$0.00	0	0.0	\$0.00
PRIVATE HOME ICF/ID	\$0.00	0	\$0.00	0	0.0	\$0.00
ID/DD WAIVER	\$0.00	0	\$0.00	0	0.0	\$0.00
PSYCH REHAB-PRIVATE	\$0.00	0	\$0.00	0	0.0	\$0.00
CSTAR - PRIVATE	\$0.00	0	\$0.00	0	0.0	\$0.00
TARGETED CASE MANAGEMENT	\$0.00	0	\$0.00	0	0.0	\$0.00
COMMUNITY SUPPORT WAIVER	\$0.00	0	\$0.00	0	0.0	\$0.00
CERT COMM BEHAV HLTH CLINC	\$0.00	0	\$0.00	0	0.0	\$0.00
PRIVATE PSYCH CARE UNDER AGE 22	\$0.00	0	\$0.00	0	0.0	\$0.00
STATE INSTITUTIONS	\$0.00	0 *	\$0.00	0	0.0	\$0.00
ICF/INTELLECTUAL DISABILITIES	\$0.00	0	\$0.00	0	0.0	\$0.00
MENTAL HOSPITAL	\$0.00	0	\$0.00	0	0.0	\$0.00
PSYCH CARE UNDER AGE 22	\$0.00	0	\$0.00	0	0.0	\$0.00
PSYCH REHAB-PUBLIC	\$0.00	0	\$0.00	0	0.0	\$0.00
CSTAR - PUBLIC	\$0.00	0	\$0.00	0	0.0	\$0.00
TARGETED CASE MANAGEMENT	\$0.00	0	\$0.00	0	0.0	\$0.00
FSD CASE MANAGEMENT	\$0.00	0	\$0.00	0	0.0	\$0.00
EPSDT SERVICES	\$506.79	5 *	\$101.36	75	15.0	\$6.76
EPSDT SCREENINGS	\$0.00	0	\$0.00	0	0.0	\$0.00
EPSDT REFERRAL SERVICES	\$506.79	5	\$101.36	75	15.0	\$6.76
EPSDT TARGETED CASE MGMT	\$0.00	0	\$0.00	0	0.0	\$0.00
MANAGED CARE PREMIUMS	\$0.00	0 *	\$0.00			
TOTAL	\$2,933,285.02	2,592 *	\$1,131.67			

* Unduplicated total.

** Recipients are not added to the total.

**TABLE 21
MO HEALTHNET RECIPIENTS AND PAYMENTS BY ELIGIBILITY CATEGORY
JUNE 2022**

**ELIGIBILITY CATEGORY: DYS - GENERAL REVENUE
NUMBER OF ELIGIBLES ENROLLED ON 06/30/22: 102**

	EXPENDITURES	RECIPIENTS	COST PER RECIPIENT	UNITS OF SERVICE	UNITS PER RECIPIENT	COST PER SERVICE
NURSING FACILITIES	\$0.00	0 *	\$0.00	0	0.0	\$0.00
HOSPITALS	\$2,238.42	4 *	\$559.61	36	9.0	\$62.18
INPATIENT	\$0.00	0	\$0.00	0	0.0	\$0.00
OUTPATIENT	\$2,238.42	4	\$559.61	36	9.0	\$62.18
DENTAL SERVICES	\$0.00	0 *	\$0.00	0	0.0	\$0.00
PHARMACY	\$11,694.10	58 *	\$201.62	169	2.9	\$69.20
PART D - COPAYS	\$0.00	0 *	\$0.00	0	0.0	\$0.00
PHYSICIAN RELATED	\$1,533.31	6 *	\$255.55	32	5.3	\$47.92
PHYSICIAN	\$0.00	0	\$0.00	0	0.0	\$0.00
CLINIC	\$750.76	3	\$250.25	22	7.3	\$34.13
FAMILY PLANNING	\$0.00	0	\$0.00	0	0.0	\$0.00
X-RAY AND LAB	\$423.75	2	\$211.88	6	3.0	\$70.63
NURSE PRACTITIONER	\$0.00	0	\$0.00	0	0.0	\$0.00
PODIATRY	\$0.00	0	\$0.00	0	0.0	\$0.00
CRNA SERVICES	\$0.00	0	\$0.00	0	0.0	\$0.00
RURAL HEALTH CLINICS	\$0.00	0	\$0.00	0	0.0	\$0.00
CASE MANAGEMENT	\$0.00	0	\$0.00	0	0.0	\$0.00
FED QUALIFIED HEALTH CARE	\$358.80	1	\$358.80	4	4.0	\$89.70
PSYCHOLOGIST SERVICES	\$0.00	0	\$0.00	0	0.0	\$0.00
IN-HOME SERVICES	\$0.00	0 *	\$0.00	0	0.0	\$0.00
HOME HEALTH SERVICES	\$0.00	0	\$0.00	0	0.0	\$0.00
ADULT DAY HEALTH CARE	\$0.00	0	\$0.00	0	0.0	\$0.00
AGED AND DISABLED WAIVER	\$0.00	0	\$0.00	0	0.0	\$0.00
PERSONAL CARE	\$0.00	0	\$0.00	0	0.0	\$0.00
AIDS WAIVER	\$0.00	0	\$0.00	0	0.0	\$0.00
PHYSICAL DISABLED WAIVER	\$0.00	0	\$0.00	0	0.0	\$0.00
INDEPENDENT LIVING WAIVER	\$0.00	0	\$0.00	0	0.0	\$0.00
FAMILY CARE GIVING WAIVER	\$0.00	0	\$0.00	0	0.0	\$0.00
BRAIN INJURY WAIVER	\$0.00	0	\$0.00	0	0.0	\$0.00
REHAB AND SPECIALTY SERVICES	\$135.30	1 *	\$135.30	6	6.0	\$22.55
AUDIOLOGY SERVICES	\$0.00	0	\$0.00	0	0.0	\$0.00
OPTOMETRIC SERVICES	\$0.00	0	\$0.00	0	0.0	\$0.00
DURABLE MEDICAL EQUIPMENT	\$135.30	1	\$135.30	6	6.0	\$22.55
AMBULANCE SERVICES	\$0.00	0	\$0.00	0	0.0	\$0.00
REHABILITATION CENTER	\$0.00	0	\$0.00	0	0.0	\$0.00
HOSPICE	\$0.00	0	\$0.00	0	0.0	\$0.00
NON-EMERGENCY TRANS	\$0.00	0	\$0.00	0	0.0	\$0.00
NON-PARTICIPATING PROV	\$0.00	0	\$0.00	0	0.0	\$0.00
COMPREHENSIVE DAY REHAB	\$0.00	0	\$0.00	0	0.0	\$0.00
DISEASE MANAGEMENT	\$0.00	0	\$0.00	0	0.0	\$0.00
BUY-IN PREMIUMS	\$0.00	0 **	\$0.00			
PART-A	\$0.00	0	\$0.00			
PART-B	\$0.00	0	\$0.00			
MENTAL HEALTH SERVICES	\$430.05	2 *	\$215.03	2	1.0	\$215.03
PRIVATE HOME ICF/ID	\$0.00	0	\$0.00	0	0.0	\$0.00
ID/DD WAIVER	\$0.00	0	\$0.00	0	0.0	\$0.00
PSYCH REHAB-PRIVATE	\$0.00	0	\$0.00	0	0.0	\$0.00
CSTAR - PRIVATE	\$0.00	0	\$0.00	0	0.0	\$0.00
TARGETED CASE MANAGEMENT	\$0.00	0	\$0.00	0	0.0	\$0.00
COMMUNITY SUPPORT WAIVER	\$0.00	0	\$0.00	0	0.0	\$0.00
CERT COMM BEHAV HLTH CLINC	\$430.05	2	\$215.03	2	1.0	\$215.03
PRIVATE PSYCH CARE UNDER AGE 22	\$0.00	0	\$0.00	0	0.0	\$0.00
STATE INSTITUTIONS	\$0.00	0 *	\$0.00	0	0.0	\$0.00
ICF/INTELLECTUAL DISABILITIES	\$0.00	0	\$0.00	0	0.0	\$0.00
MENTAL HOSPITAL	\$0.00	0	\$0.00	0	0.0	\$0.00
PSYCH CARE UNDER AGE 22	\$0.00	0	\$0.00	0	0.0	\$0.00
PSYCH REHAB-PUBLIC	\$0.00	0	\$0.00	0	0.0	\$0.00
CSTAR - PUBLIC	\$0.00	0	\$0.00	0	0.0	\$0.00
TARGETED CASE MANAGEMENT	\$0.00	0	\$0.00	0	0.0	\$0.00
FSD CASE MANAGEMENT	\$0.00	0	\$0.00	0	0.0	\$0.00
EPSDT SERVICES	\$1,536.09	18 *	\$85.34	22	1.2	\$69.82
EPSDT SCREENINGS	\$0.00	0	\$0.00	0	0.0	\$0.00
EPSDT REFERRAL SERVICES	\$1,536.09	18	\$85.34	22	1.2	\$69.82
EPSDT TARGETED CASE MGMT	\$0.00	0	\$0.00	0	0.0	\$0.00
MANAGED CARE PREMIUMS	\$37,936.48	140 *	\$270.97			
TOTAL	\$55,503.75	157 *	\$353.53			

* Unduplicated total.

** Recipients are not added to the total.

**TABLE 21
MO HEALTHNET RECIPIENTS AND PAYMENTS BY ELIGIBILITY CATEGORY
JUNE 2022**

ELIGIBILITY CATEGORY: MO HEALTHNET FOR PREGNANT WOMEN (POVERTY)

NUMBER OF ELIGIBLES ENROLLED ON 06/30/22: 24,462

	EXPENDITURES	RECIPIENTS	COST PER RECIPIENT	UNITS OF SERVICE	UNITS PER RECIPIENT	COST PER SERVICE
NURSING FACILITIES	\$0.00	0 *	\$0.00	0	0.0	\$0.00
HOSPITALS	\$402,767.29	1,270 *	\$317.14	6,238	4.9	\$64.57
INPATIENT	\$186,492.00	32	\$5,827.88	127	4.0	\$1,468.44
OUTPATIENT	\$216,275.29	1,251	\$172.88	6,111	4.9	\$35.39
DENTAL SERVICES	\$80.39	1 *	\$80.39	2	2.0	\$40.20
PHARMACY	\$641,591.99	5,437 *	\$118.00	10,262	1.9	\$62.52
PART D - COPAYS	\$104.59	37 *	\$2.83	186	5.0	\$0.56
PHYSICIAN RELATED	\$331,544.74	1,875 *	\$176.82	9,767	5.2	\$33.95
PHYSICIAN	\$1,676.66	10	\$167.67	15	1.5	\$111.78
CLINIC	\$76,952.70	445	\$172.93	7,749	17.4	\$9.93
FAMILY PLANNING	\$196,019.69	1,037	\$189.03	938	0.9	\$208.98
X-RAY AND LAB	\$16,268.70	235	\$69.23	594	2.5	\$27.39
NURSE PRACTITIONER	\$0.00	0	\$0.00	0	0.0	\$0.00
PODIATRY	\$184.79	3	\$61.60	4	1.3	\$46.20
CRNA SERVICES	\$0.00	0	\$0.00	0	0.0	\$0.00
RURAL HEALTH CLINICS	\$9,424.49	50	\$188.49	86	1.7	\$109.59
CASE MANAGEMENT	\$191.36	7	\$27.34	7	1.0	\$27.34
FED QUALIFIED HEALTH CARE	\$30,426.33	199	\$152.90	362	1.8	\$84.05
PSYCHOLOGIST SERVICES	\$400.02	6	\$66.67	12	2.0	\$33.34
IN-HOME SERVICES	\$31,414.29	27 *	\$1,163.49	7,445	275.7	\$4.22
HOME HEALTH SERVICES	\$0.00	0	\$0.00	0	0.0	\$0.00
ADULT DAY HEALTH CARE	\$0.00	0	\$0.00	0	0.0	\$0.00
AGED AND DISABLED WAIVER	\$0.00	0	\$0.00	0	0.0	\$0.00
PERSONAL CARE	\$31,414.29	27	\$1,163.49	7,445	275.7	\$4.22
AIDS WAIVER	\$0.00	0	\$0.00	0	0.0	\$0.00
PHYSICAL DISABLED WAIVER	\$0.00	0	\$0.00	0	0.0	\$0.00
INDEPENDENT LIVING WAIVER	\$0.00	0	\$0.00	0	0.0	\$0.00
FAMILY CARE GIVING WAIVER	\$0.00	0	\$0.00	0	0.0	\$0.00
BRAIN INJURY WAIVER	\$0.00	0	\$0.00	0	0.0	\$0.00
REHAB AND SPECIALTY SERVICES	\$12,807.38	24,260 *	\$0.53	32,800	1.3	\$0.39
AUDIOLOGY SERVICES	\$36.32	1	\$36.32	2	2.0	\$18.16
OPTOMETRIC SERVICES	\$167.42	3	\$55.81	7	2.3	\$23.92
DURABLE MEDICAL EQUIPMENT	\$627.73	14	\$44.84	25	1.8	\$25.11
AMBULANCE SERVICES	\$10,137.81	15	\$675.85	462	30.8	\$21.94
REHABILITATION CENTER	\$0.00	0	\$0.00	0	0.0	\$0.00
HOSPICE	\$0.00	0	\$0.00	0	0.0	\$0.00
NON-EMERGENCY TRANS	\$1,769.94	24,254	\$0.07	32,294	1.3	\$0.05
NON-PARTICIPATING PROV	\$68.16	1	\$68.16	10	10.0	\$6.82
COMPREHENSIVE DAY REHAB	\$0.00	0	\$0.00	0	0.0	\$0.00
DISEASE MANAGEMENT	\$0.00	0	\$0.00	0	0.0	\$0.00
BUY-IN PREMIUMS	\$0.00	0 **	\$0.00			
PART-A	\$0.00	0	\$0.00			
PART-B	\$0.00	0	\$0.00			
MENTAL HEALTH SERVICES	\$221,986.81	310 *	\$716.09	5,345	17.2	\$41.53
PRIVATE HOME ICF/ID	\$0.00	0	\$0.00	0	0.0	\$0.00
ID/DD WAIVER	\$0.00	0	\$0.00	0	0.0	\$0.00
PSYCH REHAB-PRIVATE	\$1,606.96	7	\$229.57	53	7.6	\$30.32
CSTAR - PRIVATE	\$51,887.93	111	\$467.46	4,374	39.4	\$11.86
TARGETED CASE MANAGEMENT	\$2,211.84	6	\$368.64	256	42.7	\$8.64
COMMUNITY SUPPORT WAIVER	\$0.00	0	\$0.00	0	0.0	\$0.00
CERT COMM BEHAV HLTH CLINC	\$166,280.08	190	\$875.16	662	3.5	\$251.18
PRIVATE PSYCH CARE UNDER AGE 22	\$0.00	0	\$0.00	0	0.0	\$0.00
STATE INSTITUTIONS	\$138.24	2 *	\$69.12	16	8.0	\$8.64
ICF/INTELLECTUAL DISABILITIES	\$0.00	0	\$0.00	0	0.0	\$0.00
MENTAL HOSPITAL	\$0.00	0	\$0.00	0	0.0	\$0.00
PSYCH CARE UNDER AGE 22	\$0.00	0	\$0.00	0	0.0	\$0.00
PSYCH REHAB-PUBLIC	\$0.00	0	\$0.00	0	0.0	\$0.00
CSTAR - PUBLIC	\$0.00	0	\$0.00	0	0.0	\$0.00
TARGETED CASE MANAGEMENT	\$138.24	2	\$69.12	16	8.0	\$8.64
FSD CASE MANAGEMENT	\$0.00	0	\$0.00	0	0.0	\$0.00
EPSDT SERVICES	\$2,778.24	19 *	\$146.22	40	2.1	\$69.46
EPSDT SCREENINGS	\$0.00	0	\$0.00	0	0.0	\$0.00
EPSDT REFERRAL SERVICES	\$2,778.24	19	\$146.22	40	2.1	\$69.46
EPSDT TARGETED CASE MGMT	\$0.00	0	\$0.00	0	0.0	\$0.00
MANAGED CARE PREMIUMS	\$11,122,264.34	23,639 *	\$470.50			
TOTAL	\$12,767,478.30	24,921 *	\$512.32			

* Unduplicated total.

** Recipients are not added to the total.

**TABLE 21
MO HEALTHNET RECIPIENTS AND PAYMENTS BY ELIGIBILITY CATEGORY
JUNE 2022**

**ELIGIBILITY CATEGORY: MO HEALTHNET FOR CHILDREN
NUMBER OF ELIGIBLES ENROLLED ON 06/30/22: 415,197**

	EXPENDITURES	RECIPIENTS	COST PER RECIPIENT	UNITS OF SERVICE	UNITS PER RECIPIENT	COST PER SERVICE
NURSING FACILITIES	\$7,861.40	1 *	\$7,861.40	3	3.0	\$2,620.47
HOSPITALS	\$2,738,336.12	6,737 *	\$406.46	25,765	3.8	\$106.28
INPATIENT	\$2,253,742.29	252	\$8,943.42	2,971	11.8	\$758.58
OUTPATIENT	\$484,593.83	6,545	\$74.04	22,794	3.5	\$21.26
DENTAL SERVICES	\$6,538.86	57 *	\$114.72	235	4.1	\$27.82
PHARMACY	\$14,154,295.72	61,596 *	\$229.79	107,623	1.8	\$131.52
PART D - COPAYS	\$66.99	26 *	\$2.58	115	4.4	\$0.58
PHYSICIAN RELATED	\$820,259.82	6,591 *	\$124.45	20,154	3.1	\$40.70
PHYSICIAN	\$1,432.97	20	\$71.65	27	1.3	\$53.07
CLINIC	\$417,426.37	1,221	\$341.87	10,475	8.6	\$39.85
FAMILY PLANNING	\$215,327.26	3,735	\$57.65	3,429	0.9	\$62.80
X-RAY AND LAB	\$78,370.01	1,011	\$77.52	4,645	4.6	\$16.87
NURSE PRACTITIONER	\$0.00	0	\$0.00	0	0.0	\$0.00
PODIATRY	\$636.14	7	\$90.88	11	1.6	\$57.83
CRNA SERVICES	\$0.00	0	\$0.00	0	0.0	\$0.00
RURAL HEALTH CLINICS	\$35,441.80	213	\$166.39	272	1.3	\$130.30
CASE MANAGEMENT	\$270.25	2	\$135.13	2	1.0	\$135.13
FED QUALIFIED HEALTH CARE	\$65,666.18	600	\$109.44	1,080	1.8	\$60.80
PSYCHOLOGIST SERVICES	\$5,688.84	35	\$162.54	213	6.1	\$26.71
IN-HOME SERVICES	\$17,773.63	14 *	\$1,269.55	3,399	242.8	\$5.23
HOME HEALTH SERVICES	\$1,440.39	5	\$288.08	36	7.2	\$40.01
ADULT DAY HEALTH CARE	\$1,537.20	2	\$768.60	630	315.0	\$2.44
AGED AND DISABLED WAIVER	\$0.00	0	\$0.00	0	0.0	\$0.00
PERSONAL CARE	\$8,944.56	6	\$1,490.76	2,126	354.3	\$4.21
AIDS WAIVER	\$0.00	0	\$0.00	0	0.0	\$0.00
PHYSICAL DISABLED WAIVER	\$5,851.48	1	\$5,851.48	607	607.0	\$9.64
INDEPENDENT LIVING WAIVER	\$0.00	0	\$0.00	0	0.0	\$0.00
FAMILY CARE GIVING WAIVER	\$0.00	0	\$0.00	0	0.0	\$0.00
BRAIN INJURY WAIVER	\$0.00	0	\$0.00	0	0.0	\$0.00
REHAB AND SPECIALTY SERVICES	\$238,705.01	412,434 *	\$0.58	452,482	1.1	\$0.53
AUDIOLOGY SERVICES	\$279.17	6	\$46.53	11	1.8	\$25.38
OPTOMETRIC SERVICES	\$2,216.36	35	\$63.32	97	2.8	\$22.85
DURABLE MEDICAL EQUIPMENT	\$143,673.98	220	\$653.06	3,485	15.8	\$41.23
AMBULANCE SERVICES	\$64,400.63	61	\$1,055.75	2,120	34.8	\$30.38
REHABILITATION CENTER	\$0.00	0	\$0.00	0	0.0	\$0.00
HOSPICE	\$12,852.40	1	\$12,852.40	92	92.0	\$139.70
NON-EMERGENCY TRANS	\$15,220.29	412,408	\$0.04	446,674	1.1	\$0.03
NON-PARTICIPATING PROV	\$0.00	0	\$0.00	0	0.0	\$0.00
COMPREHENSIVE DAY REHAB	\$0.00	0	\$0.00	0	0.0	\$0.00
DISEASE MANAGEMENT	\$62.18	3	\$20.73	3	1.0	\$20.73
BUY-IN PREMIUMS	\$0.00	0 **	\$0.00			
PART-A	\$0.00	0	\$0.00			
PART-B	\$0.00	0	\$0.00			
MENTAL HEALTH SERVICES	\$7,069,158.29	7,045 *	\$1,003.43	144,052	20.5	\$49.07
PRIVATE HOME ICF/ID	\$0.00	0	\$0.00	0	0.0	\$0.00
ID/DD WAIVER	\$171,353.99	107	\$1,601.44	11,423	106.8	\$15.00
PSYCH REHAB-PRIVATE	\$112,758.12	210	\$536.94	3,166	15.1	\$35.62
CSTAR - PRIVATE	\$134,736.90	116	\$1,161.53	8,755	75.5	\$15.39
TARGETED CASE MANAGEMENT	\$289,788.71	1,291	\$224.47	33,418	25.9	\$8.67
COMMUNITY SUPPORT WAIVER	\$308,956.01	146	\$2,116.14	63,475	434.8	\$4.87
CERT COMM BEHAV HLTH CLINC	\$6,051,564.56	5,465	\$1,107.33	23,815	4.4	\$254.11
PRIVATE PSYCH CARE UNDER AGE 22	\$0.00	0	\$0.00	0	0.0	\$0.00
STATE INSTITUTIONS	\$229,757.92	433 *	\$530.62	9,022	20.8	\$25.47
ICF/INTELLECTUAL DISABILITIES	\$0.00	0	\$0.00	0	0.0	\$0.00
MENTAL HOSPITAL	\$0.00	0	\$0.00	0	0.0	\$0.00
PSYCH CARE UNDER AGE 22	\$86,415.00	5	\$17,283.00	150	30.0	\$576.10
PSYCH REHAB-PUBLIC	\$0.00	0	\$0.00	0	0.0	\$0.00
CSTAR - PUBLIC	\$0.00	0	\$0.00	0	0.0	\$0.00
TARGETED CASE MANAGEMENT	\$75,936.96	425	\$178.68	8,789	20.7	\$8.64
FSD CASE MANAGEMENT	\$67,405.96	3	\$22,468.65	83	27.7	\$812.12
EPSDT SERVICES	\$2,115,175.53	8,461 *	\$249.99	278,507	32.9	\$7.59
EPSDT SCREENINGS	\$452,294.10	403	\$1,122.32	39,752	98.6	\$11.38
EPSDT REFERRAL SERVICES	\$1,662,881.43	8,209	\$202.57	238,755	29.1	\$6.96
EPSDT TARGETED CASE MGMT	\$0.00	0	\$0.00	0	0.0	\$0.00
MANAGED CARE PREMIUMS	\$113,823,592.67	405,211 *	\$280.90			
TOTAL	\$141,221,521.96	413,751 *	\$341.32			

* Unduplicated total.

** Recipients are not added to the total.

TABLE 21
MO HEALTHNET RECIPIENTS AND PAYMENTS BY ELIGIBILITY CATEGORY
JUNE 2022

ELIGIBILITY CATEGORY: PRESUMPTIVE ELIGIBILITY
NUMBER OF ELIGIBLES ENROLLED ON 06/30/22: 193

	EXPENDITURES	RECIPIENTS	COST PER RECIPIENT	UNITS OF SERVICE	UNITS PER RECIPIENT	COST PER SERVICE
NURSING FACILITIES	\$0.00	0 *	\$0.00	0	0.0	\$0.00
HOSPITALS	\$38,606.75	126 *	\$306.40	793	6.3	\$48.68
INPATIENT	\$0.00	0	\$0.00	0	0.0	\$0.00
OUTPATIENT	\$38,606.75	126	\$306.40	793	6.3	\$48.68
DENTAL SERVICES	\$0.00	0 *	\$0.00	0	0.0	\$0.00
PHARMACY	\$7,010.37	69 *	\$101.60	123	1.8	\$56.99
PART D - COPAYS	\$0.00	0 *	\$0.00	0	0.0	\$0.00
PHYSICIAN RELATED	\$53,227.12	346 *	\$153.84	1,031	3.0	\$51.63
PHYSICIAN	\$88.07	2	\$44.04	4	2.0	\$22.02
CLINIC	\$7,525.73	111	\$67.80	167	1.5	\$45.06
FAMILY PLANNING	\$1,127.59	9	\$125.29	32	3.6	\$35.24
X-RAY AND LAB	\$14,911.76	170	\$87.72	563	3.3	\$26.49
NURSE PRACTITIONER	\$0.00	0	\$0.00	0	0.0	\$0.00
PODIATRY	\$0.00	0	\$0.00	0	0.0	\$0.00
CRNA SERVICES	\$0.00	0	\$0.00	0	0.0	\$0.00
RURAL HEALTH CLINICS	\$2,976.66	19	\$156.67	21	1.1	\$141.75
CASE MANAGEMENT	\$1,721.77	26	\$66.22	27	1.0	\$63.77
FED QUALIFIED HEALTH CARE	\$24,875.54	101	\$246.29	217	2.2	\$114.63
PSYCHOLOGIST SERVICES	\$0.00	0	\$0.00	0	0.0	\$0.00
IN-HOME SERVICES	\$0.00	0 *	\$0.00	0	0.0	\$0.00
HOME HEALTH SERVICES	\$0.00	0	\$0.00	0	0.0	\$0.00
ADULT DAY HEALTH CARE	\$0.00	0	\$0.00	0	0.0	\$0.00
AGED AND DISABLED WAIVER	\$0.00	0	\$0.00	0	0.0	\$0.00
PERSONAL CARE	\$0.00	0	\$0.00	0	0.0	\$0.00
AIDS WAIVER	\$0.00	0	\$0.00	0	0.0	\$0.00
PHYSICAL DISABLED WAIVER	\$0.00	0	\$0.00	0	0.0	\$0.00
INDEPENDENT LIVING WAIVER	\$0.00	0	\$0.00	0	0.0	\$0.00
FAMILY CARE GIVING WAIVER	\$0.00	0	\$0.00	0	0.0	\$0.00
BRAIN INJURY WAIVER	\$0.00	0	\$0.00	0	0.0	\$0.00
REHAB AND SPECIALTY SERVICES	\$174.50	456 *	\$0.38	1,177	2.6	\$0.15
AUDIOLOGY SERVICES	\$0.00	0	\$0.00	0	0.0	\$0.00
OPTOMETRIC SERVICES	\$0.00	0	\$0.00	0	0.0	\$0.00
DURABLE MEDICAL EQUIPMENT	\$0.00	0	\$0.00	0	0.0	\$0.00
AMBULANCE SERVICES	\$0.00	0	\$0.00	0	0.0	\$0.00
REHABILITATION CENTER	\$0.00	0	\$0.00	0	0.0	\$0.00
HOSPICE	\$0.00	0	\$0.00	0	0.0	\$0.00
NON-EMERGENCY TRANS	\$174.50	456	\$0.38	1,177	2.6	\$0.15
NON-PARTICIPATING PROV	\$0.00	0	\$0.00	0	0.0	\$0.00
COMPREHENSIVE DAY REHAB	\$0.00	0	\$0.00	0	0.0	\$0.00
DISEASE MANAGEMENT	\$0.00	0	\$0.00	0	0.0	\$0.00
BUY-IN PREMIUMS	\$0.00	0 **	\$0.00			
PART-A	\$0.00	0	\$0.00			
PART-B	\$0.00	0	\$0.00			
MENTAL HEALTH SERVICES	\$0.00	0 *	\$0.00	0	0.0	\$0.00
PRIVATE HOME ICF/ID	\$0.00	0	\$0.00	0	0.0	\$0.00
ID/DD WAIVER	\$0.00	0	\$0.00	0	0.0	\$0.00
PSYCH REHAB-PRIVATE	\$0.00	0	\$0.00	0	0.0	\$0.00
CSTAR - PRIVATE	\$0.00	0	\$0.00	0	0.0	\$0.00
TARGETED CASE MANAGEMENT	\$0.00	0	\$0.00	0	0.0	\$0.00
COMMUNITY SUPPORT WAIVER	\$0.00	0	\$0.00	0	0.0	\$0.00
CERT COMM BEHAV HLTH CLINC	\$0.00	0	\$0.00	0	0.0	\$0.00
PRIVATE PSYCH CARE UNDER AGE 22	\$0.00	0	\$0.00	0	0.0	\$0.00
STATE INSTITUTIONS	\$0.00	0 *	\$0.00	0	0.0	\$0.00
ICF/INTELLECTUAL DISABILITIES	\$0.00	0	\$0.00	0	0.0	\$0.00
MENTAL HOSPITAL	\$0.00	0	\$0.00	0	0.0	\$0.00
PSYCH CARE UNDER AGE 22	\$0.00	0	\$0.00	0	0.0	\$0.00
PSYCH REHAB-PUBLIC	\$0.00	0	\$0.00	0	0.0	\$0.00
CSTAR - PUBLIC	\$0.00	0	\$0.00	0	0.0	\$0.00
TARGETED CASE MANAGEMENT	\$0.00	0	\$0.00	0	0.0	\$0.00
FSD CASE MANAGEMENT	\$0.00	0	\$0.00	0	0.0	\$0.00
EPSDT SERVICES	\$2,368.35	13 *	\$182.18	19	1.5	\$124.65
EPSDT SCREENINGS	\$0.00	0	\$0.00	0	0.0	\$0.00
EPSDT REFERRAL SERVICES	\$2,368.35	13	\$182.18	19	1.5	\$124.65
EPSDT TARGETED CASE MGMT	\$0.00	0	\$0.00	0	0.0	\$0.00
MANAGED CARE PREMIUMS	\$0.00	0 *	\$0.00			
TOTAL	\$101,387.09	641 *	\$158.17			

* Unduplicated total.

** Recipients are not added to the total.

TABLE 21
MO HEALTHNET RECIPIENTS AND PAYMENTS BY ELIGIBILITY CATEGORY
JUNE 2022

ELIGIBILITY CATEGORY: MOCDD
NUMBER OF ELIGIBLES ENROLLED ON 06/30/22: 328

	EXPENDITURES	RECIPIENTS	COST PER RECIPIENT	UNITS OF SERVICE	UNITS PER RECIPIENT	COST PER SERVICE
NURSING FACILITIES	\$0.00	0 *	\$0.00	0	0.0	\$0.00
HOSPITALS	\$15,409.17	41 *	\$375.83	182	4.4	\$84.67
INPATIENT	\$0.00	0	\$0.00	0	0.0	\$0.00
OUTPATIENT	\$15,409.17	41	\$375.83	182	4.4	\$84.67
DENTAL SERVICES	\$193.71	3 *	\$64.57	8	2.7	\$24.21
PHARMACY	\$81,512.10	202 *	\$403.53	705	3.5	\$115.62
PART D - COPAYS	\$0.00	0 *	\$0.00	0	0.0	\$0.00
PHYSICIAN RELATED	\$5,461.32	31 *	\$176.17	829	26.7	\$6.59
PHYSICIAN	\$0.00	0	\$0.00	0	0.0	\$0.00
CLINIC	\$4,022.29	22	\$182.83	798	36.3	\$5.04
FAMILY PLANNING	\$99.55	2	\$49.78	2	1.0	\$49.78
X-RAY AND LAB	\$148.94	5	\$29.79	16	3.2	\$9.31
NURSE PRACTITIONER	\$0.00	0	\$0.00	0	0.0	\$0.00
PODIATRY	\$0.00	0	\$0.00	0	0.0	\$0.00
CRNA SERVICES	\$0.00	0	\$0.00	0	0.0	\$0.00
RURAL HEALTH CLINICS	\$352.10	4	\$88.03	4	1.0	\$88.03
CASE MANAGEMENT	\$0.00	0	\$0.00	0	0.0	\$0.00
FED QUALIFIED HEALTH CARE	\$806.21	1	\$806.21	8	8.0	\$100.78
PSYCHOLOGIST SERVICES	\$32.23	1	\$32.23	1	1.0	\$32.23
IN-HOME SERVICES	\$0.00	0 *	\$0.00	0	0.0	\$0.00
HOME HEALTH SERVICES	\$0.00	0	\$0.00	0	0.0	\$0.00
ADULT DAY HEALTH CARE	\$0.00	0	\$0.00	0	0.0	\$0.00
AGED AND DISABLED WAIVER	\$0.00	0	\$0.00	0	0.0	\$0.00
PERSONAL CARE	\$0.00	0	\$0.00	0	0.0	\$0.00
AIDS WAIVER	\$0.00	0	\$0.00	0	0.0	\$0.00
PHYSICAL DISABLED WAIVER	\$0.00	0	\$0.00	0	0.0	\$0.00
INDEPENDENT LIVING WAIVER	\$0.00	0	\$0.00	0	0.0	\$0.00
FAMILY CARE GIVING WAIVER	\$0.00	0	\$0.00	0	0.0	\$0.00
BRAIN INJURY WAIVER	\$0.00	0	\$0.00	0	0.0	\$0.00
REHAB AND SPECIALTY SERVICES	\$32,510.87	330 *	\$98.52	911	2.8	\$35.69
AUDIOLOGY SERVICES	\$0.00	0	\$0.00	0	0.0	\$0.00
OPTOMETRIC SERVICES	\$51.52	3	\$17.17	4	1.3	\$12.88
DURABLE MEDICAL EQUIPMENT	\$25,861.63	33	\$783.69	188	5.7	\$137.56
AMBULANCE SERVICES	\$985.38	2	\$492.69	57	28.5	\$17.29
REHABILITATION CENTER	\$0.00	0	\$0.00	0	0.0	\$0.00
HOSPICE	\$0.00	0	\$0.00	0	0.0	\$0.00
NON-EMERGENCY TRANS	\$5,612.34	329	\$17.06	662	2.0	\$8.48
NON-PARTICIPATING PROV	\$0.00	0	\$0.00	0	0.0	\$0.00
COMPREHENSIVE DAY REHAB	\$0.00	0	\$0.00	0	0.0	\$0.00
DISEASE MANAGEMENT	\$0.00	0	\$0.00	0	0.0	\$0.00
BUY-IN PREMIUMS	\$0.00	0 **	\$0.00			
PART-A	\$0.00	0	\$0.00			
PART-B	\$0.00	0	\$0.00			
MENTAL HEALTH SERVICES	\$297,395.45	237 *	\$1,254.83	55,441	233.9	\$5.36
PRIVATE HOME ICF/ID	\$0.00	0	\$0.00	0	0.0	\$0.00
ID/DD WAIVER	\$251,296.02	194	\$1,295.34	49,662	256.0	\$5.06
PSYCH REHAB-PRIVATE	\$0.00	0	\$0.00	0	0.0	\$0.00
CSTAR - PRIVATE	\$0.00	0	\$0.00	0	0.0	\$0.00
TARGETED CASE MANAGEMENT	\$36,383.04	114	\$319.15	4,211	36.9	\$8.64
COMMUNITY SUPPORT WAIVER	\$7,551.93	3	\$2,517.31	1,560	520.0	\$4.84
CERT COMM BEHAV HLTH CLINC	\$2,164.46	2	\$1,082.23	8	4.0	\$270.56
PRIVATE PSYCH CARE UNDER AGE 22	\$0.00	0	\$0.00	0	0.0	\$0.00
STATE INSTITUTIONS	\$21,980.16	89 *	\$246.97	2,544	28.6	\$8.64
ICF/INTELLECTUAL DISABILITIES	\$0.00	0	\$0.00	0	0.0	\$0.00
MENTAL HOSPITAL	\$0.00	0	\$0.00	0	0.0	\$0.00
PSYCH CARE UNDER AGE 22	\$0.00	0	\$0.00	0	0.0	\$0.00
PSYCH REHAB-PUBLIC	\$0.00	0	\$0.00	0	0.0	\$0.00
CSTAR - PUBLIC	\$0.00	0	\$0.00	0	0.0	\$0.00
TARGETED CASE MANAGEMENT	\$21,980.16	89	\$246.97	2,544	28.6	\$8.64
FSD CASE MANAGEMENT	\$0.00	0	\$0.00	0	0.0	\$0.00
EPSDT SERVICES	\$477,304.39	221 *	\$2,159.75	82,046	371.3	\$5.82
EPSDT SCREENINGS	\$8,935.75	8	\$1,116.97	965	120.6	\$9.26
EPSDT REFERRAL SERVICES	\$468,368.64	219	\$2,138.67	81,081	370.2	\$5.78
EPSDT TARGETED CASE MGMT	\$0.00	0	\$0.00	0	0.0	\$0.00
MANAGED CARE PREMIUMS	\$0.00	0 *	\$0.00			
TOTAL	\$931,767.17	335 *	\$2,781.39			

* Unduplicated total.

** Recipients are not added to the total.

**TABLE 21
MO HEALTHNET RECIPIENTS AND PAYMENTS BY ELIGIBILITY CATEGORY
JUNE 2022**

**ELIGIBILITY CATEGORY: MO HEALTHNET FOR KIDS (SCHIP)
NUMBER OF ELIGIBLES ENROLLED ON 06/30/22: 28,823**

	EXPENDITURES	RECIPIENTS	COST PER RECIPIENT	UNITS OF SERVICE	UNITS PER RECIPIENT	COST PER SERVICE
NURSING FACILITIES	\$0.00	0 *	\$0.00	0	0.0	\$0.00
HOSPITALS	\$312,584.39	355 *	\$880.52	3,807	10.7	\$82.11
INPATIENT	\$118,654.08	3	\$39,551.36	69	23.0	\$1,719.62
OUTPATIENT	\$193,930.31	354	\$547.83	3,738	10.6	\$51.88
DENTAL SERVICES	\$75.51	1 *	\$75.51	3	3.0	\$25.17
PHARMACY	\$1,553,476.88	5,340 *	\$290.91	9,571	1.8	\$162.31
PART D - COPAYS	\$0.00	0 *	\$0.00	0	0.0	\$0.00
PHYSICIAN RELATED	\$42,075.36	529 *	\$79.54	770	1.5	\$54.64
PHYSICIAN	\$0.00	0	\$0.00	0	0.0	\$0.00
CLINIC	\$8,733.44	58	\$150.58	199	3.4	\$43.89
FAMILY PLANNING	\$21,674.07	436	\$49.71	393	0.9	\$55.15
X-RAY AND LAB	\$249.85	10	\$24.99	22	2.2	\$11.36
NURSE PRACTITIONER	\$0.00	0	\$0.00	0	0.0	\$0.00
PODIATRY	\$0.00	0	\$0.00	0	0.0	\$0.00
CRNA SERVICES	\$0.00	0	\$0.00	0	0.0	\$0.00
RURAL HEALTH CLINICS	\$1,625.12	10	\$162.51	13	1.3	\$125.01
CASE MANAGEMENT	\$0.00	0	\$0.00	0	0.0	\$0.00
FED QUALIFIED HEALTH CARE	\$9,647.23	25	\$385.89	140	5.6	\$68.91
PSYCHOLOGIST SERVICES	\$145.65	1	\$145.65	3	3.0	\$48.55
IN-HOME SERVICES	\$0.00	0 *	\$0.00	0	0.0	\$0.00
HOME HEALTH SERVICES	\$0.00	0	\$0.00	0	0.0	\$0.00
ADULT DAY HEALTH CARE	\$0.00	0	\$0.00	0	0.0	\$0.00
AGED AND DISABLED WAIVER	\$0.00	0	\$0.00	0	0.0	\$0.00
PERSONAL CARE	\$0.00	0	\$0.00	0	0.0	\$0.00
AIDS WAIVER	\$0.00	0	\$0.00	0	0.0	\$0.00
PHYSICAL DISABLED WAIVER	\$0.00	0	\$0.00	0	0.0	\$0.00
INDEPENDENT LIVING WAIVER	\$0.00	0	\$0.00	0	0.0	\$0.00
FAMILY CARE GIVING WAIVER	\$0.00	0	\$0.00	0	0.0	\$0.00
BRAIN INJURY WAIVER	\$0.00	0	\$0.00	0	0.0	\$0.00
REHAB AND SPECIALTY SERVICES	\$6,531.74	461 *	\$14.17	648	1.4	\$10.08
AUDIOLOGY SERVICES	\$0.00	0	\$0.00	0	0.0	\$0.00
OPTOMETRIC SERVICES	\$0.00	0	\$0.00	0	0.0	\$0.00
DURABLE MEDICAL EQUIPMENT	\$5,922.01	12	\$493.50	136	11.3	\$43.54
AMBULANCE SERVICES	\$580.82	1	\$580.82	28	28.0	\$20.74
REHABILITATION CENTER	\$0.00	0	\$0.00	0	0.0	\$0.00
HOSPICE	\$0.00	0	\$0.00	0	0.0	\$0.00
NON-EMERGENCY TRANS	\$28.91	448	\$0.06	484	1.1	\$0.06
NON-PARTICIPATING PROV	\$0.00	0	\$0.00	0	0.0	\$0.00
COMPREHENSIVE DAY REHAB	\$0.00	0	\$0.00	0	0.0	\$0.00
DISEASE MANAGEMENT	\$0.00	0	\$0.00	0	0.0	\$0.00
BUY-IN PREMIUMS	\$0.00	0 **	\$0.00			
PART-A	\$0.00	0	\$0.00			
PART-B	\$0.00	0	\$0.00			
MENTAL HEALTH SERVICES	\$431,316.93	514 *	\$839.14	9,816	19.1	\$43.94
PRIVATE HOME ICF/ID	\$0.00	0	\$0.00	0	0.0	\$0.00
ID/DD WAIVER	\$17,978.62	10	\$1,797.86	970	97.0	\$18.53
PSYCH REHAB-PRIVATE	\$4,544.05	8	\$568.01	101	12.6	\$44.99
CSTAR - PRIVATE	\$10,590.00	10	\$1,059.00	468	46.8	\$22.63
TARGETED CASE MANAGEMENT	\$31,643.54	129	\$245.30	3,659	28.4	\$8.65
COMMUNITY SUPPORT WAIVER	\$17,312.54	11	\$1,573.87	3,251	295.5	\$5.33
CERT COMM BEHAV HLTH CLINC	\$349,248.18	369	\$946.47	1,367	3.7	\$255.49
PRIVATE PSYCH CARE UNDER AGE 22	\$0.00	0	\$0.00	0	0.0	\$0.00
STATE INSTITUTIONS	\$13,677.12	65 *	\$210.42	1,583	24.3	\$8.64
ICF/INTELLECTUAL DISABILITIES	\$0.00	0	\$0.00	0	0.0	\$0.00
MENTAL HOSPITAL	\$0.00	0	\$0.00	0	0.0	\$0.00
PSYCH CARE UNDER AGE 22	\$0.00	0	\$0.00	0	0.0	\$0.00
PSYCH REHAB-PUBLIC	\$0.00	0	\$0.00	0	0.0	\$0.00
CSTAR - PUBLIC	\$0.00	0	\$0.00	0	0.0	\$0.00
TARGETED CASE MANAGEMENT	\$13,677.12	65	\$210.42	1,583	24.3	\$8.64
FSD CASE MANAGEMENT	\$0.00	0	\$0.00	0	0.0	\$0.00
EPSDT SERVICES	\$197,914.12	619 *	\$319.73	23,563	38.1	\$8.40
EPSDT SCREENINGS	\$73,422.12	37	\$1,984.38	5,844	158.0	\$12.56
EPSDT REFERRAL SERVICES	\$124,492.00	592	\$210.29	17,719	29.9	\$7.03
EPSDT TARGETED CASE MGMT	\$0.00	0	\$0.00	0	0.0	\$0.00
MANAGED CARE PREMIUMS	\$7,595,708.99	28,627 *	\$265.33			
TOTAL	\$10,153,361.04	28,813 *	\$352.39			

* Unduplicated total.

** Recipients are not added to the total.

**TABLE 21
MO HEALTHNET RECIPIENTS AND PAYMENTS BY ELIGIBILITY CATEGORY
JUNE 2022**

**ELIGIBILITY CATEGORY: TICKET TO WORK - PREMIUM
NUMBER OF ELIGIBLES ENROLLED ON 06/30/22: 1,743**

	EXPENDITURES	RECIPIENTS	COST PER RECIPIENT	UNITS OF SERVICE	UNITS PER RECIPIENT	COST PER SERVICE
NURSING FACILITIES	\$0.00	0 *	\$0.00	0	0.0	\$0.00
HOSPITALS	\$288,268.60	373 *	\$772.84	5,618	15.1	\$51.31
INPATIENT	\$74,634.83	13	\$5,741.14	132	10.2	\$565.42
OUTPATIENT	\$213,633.77	367	\$582.11	5,486	15.0	\$38.94
DENTAL SERVICES	\$1,003.48	12 *	\$83.62	39	3.3	\$25.73
PHARMACY	\$370,875.10	480 *	\$772.66	14,701	30.6	\$25.23
PART D - COPAYS	\$1,626.13	279 *	\$5.83	1,488	5.3	\$1.09
PHYSICIAN RELATED	\$160,441.05	720 *	\$222.83	8,320	11.6	\$19.28
PHYSICIAN	\$690.88	7	\$98.70	7	1.0	\$98.70
CLINIC	\$113,590.86	570	\$199.28	7,429	13.0	\$15.29
FAMILY PLANNING	\$1,468.87	14	\$104.92	16	1.1	\$91.80
X-RAY AND LAB	\$7,672.44	87	\$88.19	386	4.4	\$19.88
NURSE PRACTITIONER	\$116.79	1	\$116.79	3	3.0	\$38.93
PODIATRY	\$2,061.33	31	\$66.49	62	2.0	\$33.25
CRNA SERVICES	\$0.00	0	\$0.00	0	0.0	\$0.00
RURAL HEALTH CLINICS	\$10,020.07	95	\$105.47	118	1.2	\$84.92
CASE MANAGEMENT	\$0.00	0	\$0.00	0	0.0	\$0.00
FED QUALIFIED HEALTH CARE	\$21,731.59	74	\$293.67	203	2.7	\$107.05
PSYCHOLOGIST SERVICES	\$3,088.22	37	\$83.47	96	2.6	\$32.17
IN-HOME SERVICES	\$119,449.48	113 *	\$1,057.08	27,956	247.4	\$4.27
HOME HEALTH SERVICES	\$554.09	4	\$138.52	22	5.5	\$25.19
ADULT DAY HEALTH CARE	\$2,446.56	2	\$1,223.28	657	328.5	\$3.72
AGED AND DISABLED WAIVER	\$1,124.64	1	\$1,124.64	213	213.0	\$5.28
PERSONAL CARE	\$108,807.21	108	\$1,007.47	25,388	235.1	\$4.29
AIDS WAIVER	\$0.00	0	\$0.00	0	0.0	\$0.00
PHYSICAL DISABLED WAIVER	\$0.00	0	\$0.00	0	0.0	\$0.00
INDEPENDENT LIVING WAIVER	\$6,516.98	8	\$814.62	1,676	209.5	\$3.89
FAMILY CARE GIVING WAIVER	\$0.00	0	\$0.00	0	0.0	\$0.00
BRAIN INJURY WAIVER	\$0.00	0	\$0.00	0	0.0	\$0.00
REHAB AND SPECIALTY SERVICES	\$77,621.09	2,389 *	\$32.49	16,972	7.1	\$4.57
AUDIOLOGY SERVICES	\$0.00	0	\$0.00	0	0.0	\$0.00
OPTOMETRIC SERVICES	\$1,305.71	28	\$46.63	50	1.8	\$26.11
DURABLE MEDICAL EQUIPMENT	\$20,128.62	114	\$176.57	11,544	101.3	\$1.74
AMBULANCE SERVICES	\$9,008.72	26	\$346.49	342	13.2	\$26.34
REHABILITATION CENTER	\$0.00	0	\$0.00	0	0.0	\$0.00
HOSPICE	\$4,852.12	1	\$4,852.12	31	31.0	\$156.52
NON-EMERGENCY TRANS	\$42,324.04	2,386	\$17.74	5,005	2.1	\$8.46
NON-PARTICIPATING PROV	\$0.00	0	\$0.00	0	0.0	\$0.00
COMPREHENSIVE DAY REHAB	\$0.00	0	\$0.00	0	0.0	\$0.00
DISEASE MANAGEMENT	\$1.88	1	\$1.88	0	0.0	\$0.00
BUY-IN PREMIUMS	\$0.00	0 **	\$0.00			
PART-A	\$0.00	0	\$0.00			
PART-B	\$0.00	0	\$0.00			
MENTAL HEALTH SERVICES	\$1,446,757.87	527 *	\$2,745.27	56,022	106.3	\$25.82
PRIVATE HOME ICF/ID	\$0.00	0	\$0.00	0	0.0	\$0.00
ID/DD WAIVER	\$1,051,068.77	196	\$5,362.60	32,852	167.6	\$31.99
PSYCH REHAB-PRIVATE	\$47,453.82	20	\$2,372.69	992	49.6	\$47.84
CSTAR - PRIVATE	-\$263.49	2	\$131.75	0	0.0	\$0.00
TARGETED CASE MANAGEMENT	\$67,167.36	223	\$301.20	7,774	34.9	\$8.64
COMMUNITY SUPPORT WAIVER	\$96,907.17	60	\$1,615.12	13,681	228.0	\$7.08
CERT COMM BEHAV HLTH CLINC	\$184,424.24	182	\$1,013.32	723	4.0	\$255.08
PRIVATE PSYCH CARE UNDER AGE 22	\$0.00	0	\$0.00	0	0.0	\$0.00
STATE INSTITUTIONS	\$13,685.76	58 *	\$235.96	1,584	27.3	\$8.64
ICF/INTELLECTUAL DISABILITIES	\$0.00	0	\$0.00	0	0.0	\$0.00
MENTAL HOSPITAL	\$0.00	0	\$0.00	0	0.0	\$0.00
PSYCH CARE UNDER AGE 22	\$0.00	0	\$0.00	0	0.0	\$0.00
PSYCH REHAB-PUBLIC	\$0.00	0	\$0.00	0	0.0	\$0.00
CSTAR - PUBLIC	\$0.00	0	\$0.00	0	0.0	\$0.00
TARGETED CASE MANAGEMENT	\$13,685.76	58	\$235.96	1,584	27.3	\$8.64
FSD CASE MANAGEMENT	\$0.00	0	\$0.00	0	0.0	\$0.00
EPSDT SERVICES	\$1,657.59	7 *	\$236.80	124	17.7	\$13.37
EPSDT SCREENINGS	\$0.00	0	\$0.00	0	0.0	\$0.00
EPSDT REFERRAL SERVICES	\$1,657.59	7	\$236.80	124	17.7	\$13.37
EPSDT TARGETED CASE MGMT	\$0.00	0	\$0.00	0	0.0	\$0.00
MANAGED CARE PREMIUMS	\$0.00	0 *	\$0.00			
TOTAL	\$2,481,386.15	2,449 *	\$1,013.22			

* Unduplicated total.

** Recipients are not added to the total.

TABLE 21
MO HEALTHNET RECIPIENTS AND PAYMENTS BY ELIGIBILITY CATEGORY
JUNE 2022

ELIGIBILITY CATEGORY: TICKET TO WORK - NON-PREMIUM
NUMBER OF ELIGIBLES ENROLLED ON 06/30/22: 377

	EXPENDITURES	RECIPIENTS	COST PER RECIPIENT	UNITS OF SERVICE	UNITS PER RECIPIENT	COST PER SERVICE
NURSING FACILITIES	\$0.00	0 *	\$0.00	0	0.0	\$0.00
HOSPITALS	\$69,035.80	75 *	\$920.48	413	5.5	\$167.16
INPATIENT	\$15,543.08	3	\$5,181.03	26	8.7	\$597.81
OUTPATIENT	\$53,492.72	75	\$713.24	387	5.2	\$138.22
DENTAL SERVICES	\$517.58	8 *	\$64.70	13	1.6	\$39.81
PHARMACY	\$48,639.28	125 *	\$389.11	501	4.0	\$97.08
PART D - COPAYS	\$165.20	55 *	\$3.00	293	5.3	\$0.56
PHYSICIAN RELATED	\$35,150.12	157 *	\$223.89	1,446	9.2	\$24.31
PHYSICIAN	\$39.08	2	\$19.54	3	1.5	\$13.03
CLINIC	\$22,652.57	119	\$190.36	1,253	10.5	\$18.08
FAMILY PLANNING	\$0.00	0	\$0.00	0	0.0	\$0.00
X-RAY AND LAB	\$722.60	14	\$51.61	48	3.4	\$15.05
NURSE PRACTITIONER	\$0.00	0	\$0.00	0	0.0	\$0.00
PODIATRY	\$569.21	12	\$47.43	21	1.8	\$27.11
CRNA SERVICES	\$0.00	0	\$0.00	0	0.0	\$0.00
RURAL HEALTH CLINICS	\$3,514.37	25	\$140.57	40	1.6	\$87.86
CASE MANAGEMENT	\$0.00	0	\$0.00	0	0.0	\$0.00
FED QUALIFIED HEALTH CARE	\$7,334.09	16	\$458.38	72	4.5	\$101.86
PSYCHOLOGIST SERVICES	\$318.20	6	\$53.03	9	1.5	\$35.36
IN-HOME SERVICES	\$26,764.30	29 *	\$922.91	5,692	196.3	\$4.70
HOME HEALTH SERVICES	\$930.91	1	\$930.91	17	17.0	\$54.76
ADULT DAY HEALTH CARE	\$0.00	0	\$0.00	0	0.0	\$0.00
AGED AND DISABLED WAIVER	\$0.00	0	\$0.00	0	0.0	\$0.00
PERSONAL CARE	\$25,833.39	28	\$922.62	5,675	202.7	\$4.55
AIDS WAIVER	\$0.00	0	\$0.00	0	0.0	\$0.00
PHYSICAL DISABLED WAIVER	\$0.00	0	\$0.00	0	0.0	\$0.00
INDEPENDENT LIVING WAIVER	\$0.00	0	\$0.00	0	0.0	\$0.00
FAMILY CARE GIVING WAIVER	\$0.00	0	\$0.00	0	0.0	\$0.00
BRAIN INJURY WAIVER	\$0.00	0	\$0.00	0	0.0	\$0.00
REHAB AND SPECIALTY SERVICES	\$5,111.44	37 *	\$138.15	486	13.1	\$10.52
AUDIOLOGY SERVICES	\$0.00	0	\$0.00	0	0.0	\$0.00
OPTOMETRIC SERVICES	\$569.56	7	\$81.37	12	1.7	\$47.46
DURABLE MEDICAL EQUIPMENT	\$3,019.54	24	\$125.81	272	11.3	\$11.10
AMBULANCE SERVICES	\$1,504.13	8	\$188.02	201	25.1	\$7.48
REHABILITATION CENTER	\$0.00	0	\$0.00	0	0.0	\$0.00
HOSPICE	\$0.00	0	\$0.00	0	0.0	\$0.00
NON-EMERGENCY TRANS	\$0.00	0	\$0.00	0	0.0	\$0.00
NON-PARTICIPATING PROV	\$0.00	0	\$0.00	0	0.0	\$0.00
COMPREHENSIVE DAY REHAB	\$0.00	0	\$0.00	0	0.0	\$0.00
DISEASE MANAGEMENT	\$18.21	1	\$18.21	1	1.0	\$18.21
BUY-IN PREMIUMS	\$0.00	0 **	\$0.00			
PART-A	\$0.00	0	\$0.00			
PART-B	\$0.00	0	\$0.00			
MENTAL HEALTH SERVICES	\$559,462.06	149 *	\$3,754.78	19,162	128.6	\$29.20
PRIVATE HOME ICF/ID	\$0.00	0	\$0.00	0	0.0	\$0.00
ID/DD WAIVER	\$470,821.31	78	\$6,036.17	11,814	151.5	\$39.85
PSYCH REHAB-PRIVATE	\$4,641.28	6	\$773.55	121	20.2	\$38.36
CSTAR - PRIVATE	\$1,719.09	3	\$573.03	153	51.0	\$11.24
TARGETED CASE MANAGEMENT	\$24,425.28	84	\$290.78	2,827	33.7	\$8.64
COMMUNITY SUPPORT WAIVER	\$22,482.35	11	\$2,043.85	4,109	373.5	\$5.47
CERT COMM BEHAV HLTH CLINC	\$35,372.75	28	\$1,263.31	138	4.9	\$256.32
PRIVATE PSYCH CARE UNDER AGE 22	\$0.00	0	\$0.00	0	0.0	\$0.00
STATE INSTITUTIONS	\$6,168.96	16 *	\$385.56	714	44.6	\$8.64
ICF/INTELLECTUAL DISABILITIES	\$0.00	0	\$0.00	0	0.0	\$0.00
MENTAL HOSPITAL	\$0.00	0	\$0.00	0	0.0	\$0.00
PSYCH CARE UNDER AGE 22	\$0.00	0	\$0.00	0	0.0	\$0.00
PSYCH REHAB-PUBLIC	\$0.00	0	\$0.00	0	0.0	\$0.00
CSTAR - PUBLIC	\$0.00	0	\$0.00	0	0.0	\$0.00
TARGETED CASE MANAGEMENT	\$6,168.96	16	\$385.56	714	44.6	\$8.64
FSD CASE MANAGEMENT	\$0.00	0	\$0.00	0	0.0	\$0.00
EPSDT SERVICES	\$669.38	2 *	\$334.69	2	1.0	\$334.69
EPSDT SCREENINGS	\$0.00	0	\$0.00	0	0.0	\$0.00
EPSDT REFERRAL SERVICES	\$669.38	2	\$334.69	2	1.0	\$334.69
EPSDT TARGETED CASE MGMT	\$0.00	0	\$0.00	0	0.0	\$0.00
MANAGED CARE PREMIUMS	\$0.00	0 *	\$0.00			
TOTAL	\$751,684.12	310 *	\$2,424.79			

* Unduplicated total.

** Recipients are not added to the total.

TABLE 21
MO HEALTHNET RECIPIENTS AND PAYMENTS BY ELIGIBILITY CATEGORY
JUNE 2022

ELIGIBILITY CATEGORY: WOMEN WITH BREAST OR CERVICAL CANCER (BCCT)
NUMBER OF ELIGIBLES ENROLLED ON 06/30/22: 2,286

	EXPENDITURES	RECIPIENTS	COST PER RECIPIENT	UNITS OF SERVICE	UNITS PER RECIPIENT	COST PER SERVICE
NURSING FACILITIES	\$0.00	0 *	\$0.00	0	0.0	\$0.00
HOSPITALS	\$707,320.97	603 *	\$1,173.00	7,299	12.1	\$96.91
INPATIENT	\$93,175.44	19	\$4,903.97	89	4.7	\$1,046.92
OUTPATIENT	\$614,145.53	599	\$1,025.28	7,210	12.0	\$85.18
DENTAL SERVICES	\$1,323.57	14 *	\$94.54	26	1.9	\$50.91
PHARMACY	\$974,370.77	1,011 *	\$963.77	4,741	4.7	\$205.52
PART D - COPAYS	\$234.90	82 *	\$2.86	474	5.8	\$0.50
PHYSICIAN RELATED	\$246,445.21	912 *	\$270.23	10,138	11.1	\$24.31
PHYSICIAN	\$588.64	7	\$84.09	11	1.6	\$53.51
CLINIC	\$173,235.05	712	\$243.31	8,856	12.4	\$19.56
FAMILY PLANNING	\$626.41	5	\$125.28	4	0.8	\$156.60
X-RAY AND LAB	\$28,999.45	221	\$131.22	854	3.9	\$33.96
NURSE PRACTITIONER	\$0.00	0	\$0.00	0	0.0	\$0.00
PODIATRY	\$649.62	12	\$54.14	15	1.3	\$43.31
CRNA SERVICES	\$0.00	0	\$0.00	0	0.0	\$0.00
RURAL HEALTH CLINICS	\$12,971.27	85	\$152.60	97	1.1	\$133.72
CASE MANAGEMENT	\$0.00	0	\$0.00	0	0.0	\$0.00
FED QUALIFIED HEALTH CARE	\$28,730.31	128	\$224.46	289	2.3	\$99.41
PSYCHOLOGIST SERVICES	\$644.46	6	\$107.41	12	2.0	\$53.71
IN-HOME SERVICES	\$171,834.64	153 *	\$1,123.10	41,247	269.6	\$4.17
HOME HEALTH SERVICES	\$794.06	2	\$397.03	16	8.0	\$49.63
ADULT DAY HEALTH CARE	\$2,389.52	1	\$2,389.52	476	476.0	\$5.02
AGED AND DISABLED WAIVER	\$4,294.35	7	\$613.48	798	114.0	\$5.38
PERSONAL CARE	\$163,905.30	148	\$1,107.47	39,834	269.1	\$4.11
AIDS WAIVER	\$0.00	0	\$0.00	0	0.0	\$0.00
PHYSICAL DISABLED WAIVER	\$0.00	0	\$0.00	0	0.0	\$0.00
INDEPENDENT LIVING WAIVER	\$451.41	1	\$451.41	123	123.0	\$3.67
FAMILY CARE GIVING WAIVER	\$0.00	0	\$0.00	0	0.0	\$0.00
BRAIN INJURY WAIVER	\$0.00	0	\$0.00	0	0.0	\$0.00
REHAB AND SPECIALTY SERVICES	\$28,647.53	2,336 *	\$12.26	6,876	2.9	\$4.17
AUDIOLOGY SERVICES	\$20.60	1	\$20.60	1	1.0	\$20.60
OPTOMETRIC SERVICES	\$2,169.23	27	\$80.34	82	3.0	\$26.45
DURABLE MEDICAL EQUIPMENT	\$9,530.21	53	\$179.82	1,578	29.8	\$6.04
AMBULANCE SERVICES	\$5,821.64	16	\$363.85	199	12.4	\$29.25
REHABILITATION CENTER	\$0.00	0	\$0.00	0	0.0	\$0.00
HOSPICE	\$8,977.56	2	\$4,488.78	49	24.5	\$183.22
NON-EMERGENCY TRANS	\$1,898.90	2,334	\$0.81	4,957	2.1	\$0.38
NON-PARTICIPATING PROV	\$0.00	0	\$0.00	0	0.0	\$0.00
COMPREHENSIVE DAY REHAB	\$0.00	0	\$0.00	0	0.0	\$0.00
DISEASE MANAGEMENT	\$229.39	4	\$57.35	10	2.5	\$22.94
BUY-IN PREMIUMS	\$0.00	0 **	\$0.00			
PART-A	\$0.00	0	\$0.00			
PART-B	\$0.00	0	\$0.00			
MENTAL HEALTH SERVICES	\$33,872.17	48 *	\$705.67	177	3.7	\$191.37
PRIVATE HOME ICF/ID	\$0.00	0	\$0.00	0	0.0	\$0.00
ID/DD WAIVER	\$0.00	0	\$0.00	0	0.0	\$0.00
PSYCH REHAB-PRIVATE	\$0.00	0	\$0.00	0	0.0	\$0.00
CSTAR - PRIVATE	\$1,160.83	5	\$232.17	47	9.4	\$24.70
TARGETED CASE MANAGEMENT	\$0.00	0	\$0.00	0	0.0	\$0.00
COMMUNITY SUPPORT WAIVER	\$0.00	0	\$0.00	0	0.0	\$0.00
CERT COMM BEHAV HLTH CLINC	\$32,711.34	43	\$760.73	130	3.0	\$251.63
PRIVATE PSYCH CARE UNDER AGE 22	\$0.00	0	\$0.00	0	0.0	\$0.00
STATE INSTITUTIONS	\$0.00	0 *	\$0.00	0	0.0	\$0.00
ICF/INTELLECTUAL DISABILITIES	\$0.00	0	\$0.00	0	0.0	\$0.00
MENTAL HOSPITAL	\$0.00	0	\$0.00	0	0.0	\$0.00
PSYCH CARE UNDER AGE 22	\$0.00	0	\$0.00	0	0.0	\$0.00
PSYCH REHAB-PUBLIC	\$0.00	0	\$0.00	0	0.0	\$0.00
CSTAR - PUBLIC	\$0.00	0	\$0.00	0	0.0	\$0.00
TARGETED CASE MANAGEMENT	\$0.00	0	\$0.00	0	0.0	\$0.00
FSD CASE MANAGEMENT	\$0.00	0	\$0.00	0	0.0	\$0.00
EPSDT SERVICES	\$3,018.91	8 *	\$377.36	11	1.4	\$274.45
EPSDT SCREENINGS	\$0.00	0	\$0.00	0	0.0	\$0.00
EPSDT REFERRAL SERVICES	\$3,018.91	8	\$377.36	11	1.4	\$274.45
EPSDT TARGETED CASE MGMT	\$0.00	0	\$0.00	0	0.0	\$0.00
MANAGED CARE PREMIUMS	\$0.00	0 *	\$0.00			
TOTAL	\$2,167,068.67	2,384 *	\$909.01			

* Unduplicated total.

** Recipients are not added to the total.

TABLE 21
MO HEALTHNET RECIPIENTS AND PAYMENTS BY ELIGIBILITY CATEGORY
JUNE 2022

ELIGIBILITY CATEGORY: PRESUMPTIVE ELIGIBILITY FOR KIDS
NUMBER OF ELIGIBLES ENROLLED ON 06/30/22: 147

	EXPENDITURES	RECIPIENTS	COST PER RECIPIENT	UNITS OF SERVICE	UNITS PER RECIPIENT	COST PER SERVICE
NURSING FACILITIES	\$0.00	0 *	\$0.00	0	0.0	\$0.00
HOSPITALS	\$311,805.81	52 *	\$5,996.27	621	11.9	\$502.10
INPATIENT	\$328,769.18	12	\$27,397.43	350	29.2	\$939.34
OUTPATIENT	-\$16,963.37	45	-\$376.96	271	6.0	-\$62.60
DENTAL SERVICES	\$0.00	0 *	\$0.00	0	0.0	\$0.00
PHARMACY	\$2,045.10	34 *	\$60.15	57	1.7	\$35.88
PART D - COPAYS	\$0.00	0 *	\$0.00	0	0.0	\$0.00
PHYSICIAN RELATED	\$61,597.27	129 *	\$477.50	1,791	13.9	\$34.39
PHYSICIAN	\$0.00	0	\$0.00	0	0.0	\$0.00
CLINIC	\$22,711.02	44	\$516.16	1,233	28.0	\$18.42
FAMILY PLANNING	\$52.88	3	\$17.63	3	1.0	\$17.63
X-RAY AND LAB	\$384.70	10	\$38.47	28	2.8	\$13.74
NURSE PRACTITIONER	\$0.00	0	\$0.00	0	0.0	\$0.00
PODIATRY	\$0.00	0	\$0.00	0	0.0	\$0.00
CRNA SERVICES	\$0.00	0	\$0.00	0	0.0	\$0.00
RURAL HEALTH CLINICS	\$1,679.02	10	\$167.90	11	1.1	\$152.64
CASE MANAGEMENT	\$0.00	0	\$0.00	0	0.0	\$0.00
FED QUALIFIED HEALTH CARE	\$36,485.74	64	\$570.09	496	7.8	\$73.56
PSYCHOLOGIST SERVICES	\$283.91	2	\$141.96	20	10.0	\$14.20
IN-HOME SERVICES	\$0.00	0 *	\$0.00	0	0.0	\$0.00
HOME HEALTH SERVICES	\$0.00	0	\$0.00	0	0.0	\$0.00
ADULT DAY HEALTH CARE	\$0.00	0	\$0.00	0	0.0	\$0.00
AGED AND DISABLED WAIVER	\$0.00	0	\$0.00	0	0.0	\$0.00
PERSONAL CARE	\$0.00	0	\$0.00	0	0.0	\$0.00
AIDS WAIVER	\$0.00	0	\$0.00	0	0.0	\$0.00
PHYSICAL DISABLED WAIVER	\$0.00	0	\$0.00	0	0.0	\$0.00
INDEPENDENT LIVING WAIVER	\$0.00	0	\$0.00	0	0.0	\$0.00
FAMILY CARE GIVING WAIVER	\$0.00	0	\$0.00	0	0.0	\$0.00
BRAIN INJURY WAIVER	\$0.00	0	\$0.00	0	0.0	\$0.00
REHAB AND SPECIALTY SERVICES	\$4,340.79	441 *	\$9.84	1,361	3.1	\$3.19
AUDIOLOGY SERVICES	\$0.00	0	\$0.00	0	0.0	\$0.00
OPTOMETRIC SERVICES	\$80.37	2	\$40.19	4	2.0	\$20.09
DURABLE MEDICAL EQUIPMENT	\$0.00	0	\$0.00	0	0.0	\$0.00
AMBULANCE SERVICES	\$3,898.62	5	\$779.72	95	19.0	\$41.04
REHABILITATION CENTER	\$0.00	0	\$0.00	0	0.0	\$0.00
HOSPICE	\$0.00	0	\$0.00	0	0.0	\$0.00
NON-EMERGENCY TRANS	\$361.80	437	\$0.83	1,262	2.9	\$0.29
NON-PARTICIPATING PROV	\$0.00	0	\$0.00	0	0.0	\$0.00
COMPREHENSIVE DAY REHAB	\$0.00	0	\$0.00	0	0.0	\$0.00
DISEASE MANAGEMENT	\$0.00	0	\$0.00	0	0.0	\$0.00
BUY-IN PREMIUMS	\$0.00	0 **	\$0.00			
PART-A	\$0.00	0	\$0.00			
PART-B	\$0.00	0	\$0.00			
MENTAL HEALTH SERVICES	\$9,741.55	16 *	\$608.85	82	5.1	\$118.80
PRIVATE HOME ICF/ID	\$0.00	0	\$0.00	0	0.0	\$0.00
ID/DD WAIVER	\$0.00	0	\$0.00	0	0.0	\$0.00
PSYCH REHAB-PRIVATE	\$0.00	0	\$0.00	0	0.0	\$0.00
CSTAR - PRIVATE	\$489.70	1	\$489.70	46	46.0	\$10.65
TARGETED CASE MANAGEMENT	\$0.00	0	\$0.00	0	0.0	\$0.00
COMMUNITY SUPPORT WAIVER	\$0.00	0	\$0.00	0	0.0	\$0.00
CERT COMM BEHAV HLTH CLINC	\$9,251.85	15	\$616.79	36	2.4	\$257.00
PRIVATE PSYCH CARE UNDER AGE 22	\$0.00	0	\$0.00	0	0.0	\$0.00
STATE INSTITUTIONS	\$0.00	0 *	\$0.00	0	0.0	\$0.00
ICF/INTELLECTUAL DISABILITIES	\$0.00	0	\$0.00	0	0.0	\$0.00
MENTAL HOSPITAL	\$0.00	0	\$0.00	0	0.0	\$0.00
PSYCH CARE UNDER AGE 22	\$0.00	0	\$0.00	0	0.0	\$0.00
PSYCH REHAB-PUBLIC	\$0.00	0	\$0.00	0	0.0	\$0.00
CSTAR - PUBLIC	\$0.00	0	\$0.00	0	0.0	\$0.00
TARGETED CASE MANAGEMENT	\$0.00	0	\$0.00	0	0.0	\$0.00
FSD CASE MANAGEMENT	\$0.00	0	\$0.00	0	0.0	\$0.00
EPSDT SERVICES	\$13,752.73	71 *	\$193.70	297	4.2	\$46.31
EPSDT SCREENINGS	\$5,347.18	22	\$243.05	23	1.0	\$232.49
EPSDT REFERRAL SERVICES	\$8,405.55	58	\$144.92	274	4.7	\$30.68
EPSDT TARGETED CASE MGMT	\$0.00	0	\$0.00	0	0.0	\$0.00
MANAGED CARE PREMIUMS	\$0.00	0 *	\$0.00			
TOTAL	\$403,283.25	503 *	\$801.76			

* Unduplicated total.

** Recipients are not added to the total.

TABLE 21
MO HEALTHNET RECIPIENTS AND PAYMENTS BY ELIGIBILITY CATEGORY
JUNE 2022

ELIGIBILITY CATEGORY: INDEPENDENT FOSTER CARE CHILDREN AGE 18-26
NUMBER OF ELIGIBLES ENROLLED ON 06/30/22: 2,897

	EXPENDITURES	RECIPIENTS	COST PER RECIPIENT	UNITS OF SERVICE	UNITS PER RECIPIENT	COST PER SERVICE
NURSING FACILITIES	\$0.00	0 *	\$0.00	0	0.0	\$0.00
HOSPITALS	\$150,187.41	225 *	\$667.50	1,402	6.2	\$107.12
INPATIENT	\$68,809.68	18	\$3,822.76	78	4.3	\$882.18
OUTPATIENT	\$81,377.73	218	\$373.29	1,324	6.1	\$61.46
DENTAL SERVICES	\$1,655.93	11 *	\$150.54	44	4.0	\$37.63
PHARMACY	\$243,155.92	501 *	\$485.34	1,478	3.0	\$164.52
PART D - COPAYS	\$26.05	17 *	\$1.53	68	4.0	\$0.38
PHYSICIAN RELATED	\$85,280.22	394 *	\$216.45	3,702	9.4	\$23.04
PHYSICIAN	\$152.70	3	\$50.90	4	1.3	\$38.18
CLINIC	\$45,841.50	257	\$178.37	3,198	12.4	\$14.33
FAMILY PLANNING	\$5,615.41	53	\$105.95	47	0.9	\$119.48
X-RAY AND LAB	\$5,335.36	61	\$87.46	204	3.3	\$26.15
NURSE PRACTITIONER	\$0.00	0	\$0.00	0	0.0	\$0.00
PODIATRY	\$204.69	3	\$68.23	4	1.3	\$51.17
CRNA SERVICES	\$0.00	0	\$0.00	0	0.0	\$0.00
RURAL HEALTH CLINICS	\$5,246.82	29	\$180.92	37	1.3	\$141.81
CASE MANAGEMENT	\$8.56	1	\$8.56	1	1.0	\$8.56
FED QUALIFIED HEALTH CARE	\$20,960.39	56	\$374.29	170	3.0	\$123.30
PSYCHOLOGIST SERVICES	\$1,914.79	17	\$112.63	37	2.2	\$51.75
IN-HOME SERVICES	\$1,336.65	2 *	\$668.33	335	167.5	\$3.99
HOME HEALTH SERVICES	\$0.00	0	\$0.00	0	0.0	\$0.00
ADULT DAY HEALTH CARE	\$0.00	0	\$0.00	0	0.0	\$0.00
AGED AND DISABLED WAIVER	\$0.00	0	\$0.00	0	0.0	\$0.00
PERSONAL CARE	\$1,336.65	2	\$668.33	335	167.5	\$3.99
AIDS WAIVER	\$0.00	0	\$0.00	0	0.0	\$0.00
PHYSICAL DISABLED WAIVER	\$0.00	0	\$0.00	0	0.0	\$0.00
INDEPENDENT LIVING WAIVER	\$0.00	0	\$0.00	0	0.0	\$0.00
FAMILY CARE GIVING WAIVER	\$0.00	0	\$0.00	0	0.0	\$0.00
BRAIN INJURY WAIVER	\$0.00	0	\$0.00	0	0.0	\$0.00
REHAB AND SPECIALTY SERVICES	\$20,957.98	1,581 *	\$13.26	3,179	2.0	\$6.59
AUDIOLOGY SERVICES	\$0.00	0	\$0.00	0	0.0	\$0.00
OPTOMETRIC SERVICES	\$868.62	10	\$86.86	42	4.2	\$20.68
DURABLE MEDICAL EQUIPMENT	\$2,633.05	9	\$292.56	320	35.6	\$8.23
AMBULANCE SERVICES	\$16,951.85	31	\$546.83	605	19.5	\$28.02
REHABILITATION CENTER	\$0.00	0	\$0.00	0	0.0	\$0.00
HOSPICE	\$0.00	0	\$0.00	0	0.0	\$0.00
NON-EMERGENCY TRANS	\$468.40	1,551	\$0.30	2,210	1.4	\$0.21
NON-PARTICIPATING PROV	\$0.00	0	\$0.00	0	0.0	\$0.00
COMPREHENSIVE DAY REHAB	\$0.00	0	\$0.00	0	0.0	\$0.00
DISEASE MANAGEMENT	\$36.06	2	\$18.03	2	1.0	\$18.03
BUY-IN PREMIUMS	\$0.00	0 **	\$0.00			
PART-A	\$0.00	0	\$0.00			
PART-B	\$0.00	0	\$0.00			
MENTAL HEALTH SERVICES	\$1,330,372.51	257 *	\$5,176.55	29,540	114.9	\$45.04
PRIVATE HOME ICF/ID	\$0.00	0	\$0.00	0	0.0	\$0.00
ID/DD WAIVER	\$1,152,229.36	113	\$10,196.72	22,693	200.8	\$50.77
PSYCH REHAB-PRIVATE	\$2,277.98	5	\$455.60	54	10.8	\$42.18
CSTAR - PRIVATE	\$8,225.53	14	\$587.54	595	42.5	\$13.82
TARGETED CASE MANAGEMENT	\$32,814.72	94	\$349.09	3,798	40.4	\$8.64
COMMUNITY SUPPORT WAIVER	\$8,426.72	5	\$1,685.34	1,917	383.4	\$4.40
CERT COMM BEHAV HLTH CLINC	\$126,398.20	127	\$995.26	483	3.8	\$261.69
PRIVATE PSYCH CARE UNDER AGE 22	\$0.00	0	\$0.00	0	0.0	\$0.00
STATE INSTITUTIONS	\$7,646.40	19 *	\$402.44	885	46.6	\$8.64
ICF/INTELLECTUAL DISABILITIES	\$0.00	0	\$0.00	0	0.0	\$0.00
MENTAL HOSPITAL	\$0.00	0	\$0.00	0	0.0	\$0.00
PSYCH CARE UNDER AGE 22	\$0.00	0	\$0.00	0	0.0	\$0.00
PSYCH REHAB-PUBLIC	\$0.00	0	\$0.00	0	0.0	\$0.00
CSTAR - PUBLIC	\$0.00	0	\$0.00	0	0.0	\$0.00
TARGETED CASE MANAGEMENT	\$7,646.40	19	\$402.44	885	46.6	\$8.64
FSD CASE MANAGEMENT	\$0.00	0	\$0.00	0	0.0	\$0.00
EPSDT SERVICES	\$11,820.38	28 *	\$422.16	7,086	253.1	\$1.67
EPSDT SCREENINGS	\$0.00	0	\$0.00	0	0.0	\$0.00
EPSDT REFERRAL SERVICES	\$11,820.38	28	\$422.16	7,086	253.1	\$1.67
EPSDT TARGETED CASE MGMT	\$0.00	0	\$0.00	0	0.0	\$0.00
MANAGED CARE PREMIUMS	\$308,554.17	1,079 *	\$285.96			
TOTAL	\$2,160,993.62	1,953 *	\$1,106.50			

* Unduplicated total.

** Recipients are not added to the total.

TABLE 21
MO HEALTHNET RECIPIENTS AND PAYMENTS BY ELIGIBILITY CATEGORY
JUNE 2022

ELIGIBILITY CATEGORY: SHOW ME HEALTHY BABIES
NUMBER OF ELIGIBLES ENROLLED ON 06/30/22: 4,411

	EXPENDITURES	RECIPIENTS	COST PER RECIPIENT	UNITS OF SERVICE	UNITS PER RECIPIENT	COST PER SERVICE
NURSING FACILITIES	\$0.00	0 *	\$0.00	0	0.0	\$0.00
HOSPITALS	\$76,192.04	214 *	\$356.04	996	4.7	\$76.50
INPATIENT	\$32,377.24	14	\$2,312.66	34	2.4	\$952.27
OUTPATIENT	\$43,814.80	207	\$211.67	962	4.7	\$45.55
DENTAL SERVICES	\$0.00	0 *	\$0.00	0	0.0	\$0.00
PHARMACY	\$80,998.72	666 *	\$121.62	1,204	1.8	\$67.27
PART D - COPAYS	\$0.00	0 *	\$0.00	0	0.0	\$0.00
PHYSICIAN RELATED	\$79,530.45	391 *	\$203.40	2,722	7.0	\$29.22
PHYSICIAN	\$347.71	5	\$69.54	9	1.8	\$38.63
CLINIC	\$27,914.25	87	\$320.85	2,069	23.8	\$13.49
FAMILY PLANNING	\$23,236.25	73	\$318.30	73	1.0	\$318.30
X-RAY AND LAB	\$7,899.67	119	\$66.38	297	2.5	\$26.60
NURSE PRACTITIONER	\$0.00	0	\$0.00	0	0.0	\$0.00
PODIATRY	\$0.00	0	\$0.00	0	0.0	\$0.00
CRNA SERVICES	\$0.00	0	\$0.00	0	0.0	\$0.00
RURAL HEALTH CLINICS	\$319.10	2	\$159.55	2	1.0	\$159.55
CASE MANAGEMENT	\$898.20	6	\$149.70	7	1.2	\$128.31
FED QUALIFIED HEALTH CARE	\$18,915.27	140	\$135.11	265	1.9	\$71.38
PSYCHOLOGIST SERVICES	\$0.00	0	\$0.00	0	0.0	\$0.00
IN-HOME SERVICES	\$0.00	0 *	\$0.00	0	0.0	\$0.00
HOME HEALTH SERVICES	\$0.00	0	\$0.00	0	0.0	\$0.00
ADULT DAY HEALTH CARE	\$0.00	0	\$0.00	0	0.0	\$0.00
AGED AND DISABLED WAIVER	\$0.00	0	\$0.00	0	0.0	\$0.00
PERSONAL CARE	\$0.00	0	\$0.00	0	0.0	\$0.00
AIDS WAIVER	\$0.00	0	\$0.00	0	0.0	\$0.00
PHYSICAL DISABLED WAIVER	\$0.00	0	\$0.00	0	0.0	\$0.00
INDEPENDENT LIVING WAIVER	\$0.00	0	\$0.00	0	0.0	\$0.00
FAMILY CARE GIVING WAIVER	\$0.00	0	\$0.00	0	0.0	\$0.00
BRAIN INJURY WAIVER	\$0.00	0	\$0.00	0	0.0	\$0.00
REHAB AND SPECIALTY SERVICES	\$2,649.30	2,357 *	\$1.12	3,631	1.5	\$0.73
AUDIOLOGY SERVICES	\$0.00	0	\$0.00	0	0.0	\$0.00
OPTOMETRIC SERVICES	\$0.00	0	\$0.00	0	0.0	\$0.00
DURABLE MEDICAL EQUIPMENT	\$160.00	4	\$40.00	4	1.0	\$40.00
AMBULANCE SERVICES	\$2,249.06	2	\$1,124.53	119	59.5	\$18.90
REHABILITATION CENTER	\$0.00	0	\$0.00	0	0.0	\$0.00
HOSPICE	\$0.00	0	\$0.00	0	0.0	\$0.00
NON-EMERGENCY TRANS	\$240.24	2,352	\$0.10	3,508	1.5	\$0.07
NON-PARTICIPATING PROV	\$0.00	0	\$0.00	0	0.0	\$0.00
COMPREHENSIVE DAY REHAB	\$0.00	0	\$0.00	0	0.0	\$0.00
DISEASE MANAGEMENT	\$0.00	0	\$0.00	0	0.0	\$0.00
BUY-IN PREMIUMS	\$0.00	0 **	\$0.00			
PART-A	\$0.00	0	\$0.00			
PART-B	\$0.00	0	\$0.00			
MENTAL HEALTH SERVICES	-\$949.53	1 *	-\$949.53	0	0.0	\$0.00
PRIVATE HOME ICF/ID	\$0.00	0	\$0.00	0	0.0	\$0.00
ID/DD WAIVER	\$0.00	0	\$0.00	0	0.0	\$0.00
PSYCH REHAB-PRIVATE	\$0.00	0	\$0.00	0	0.0	\$0.00
CSTAR - PRIVATE	\$0.00	0	\$0.00	0	0.0	\$0.00
TARGETED CASE MANAGEMENT	\$0.00	0	\$0.00	0	0.0	\$0.00
COMMUNITY SUPPORT WAIVER	\$0.00	0	\$0.00	0	0.0	\$0.00
CERT COMM BEHAV HLTH CLINIC	-\$949.53	1	-\$949.53	0	0.0	\$0.00
PRIVATE PSYCH CARE UNDER AGE 22	\$0.00	0	\$0.00	0	0.0	\$0.00
STATE INSTITUTIONS	\$0.00	0 *	\$0.00	0	0.0	\$0.00
ICF/INTELLECTUAL DISABILITIES	\$0.00	0	\$0.00	0	0.0	\$0.00
MENTAL HOSPITAL	\$0.00	0	\$0.00	0	0.0	\$0.00
PSYCH CARE UNDER AGE 22	\$0.00	0	\$0.00	0	0.0	\$0.00
PSYCH REHAB-PUBLIC	\$0.00	0	\$0.00	0	0.0	\$0.00
CSTAR - PUBLIC	\$0.00	0	\$0.00	0	0.0	\$0.00
TARGETED CASE MANAGEMENT	\$0.00	0	\$0.00	0	0.0	\$0.00
FSD CASE MANAGEMENT	\$0.00	0	\$0.00	0	0.0	\$0.00
EPSDT SERVICES	\$10,712.81	24 *	\$446.37	143	6.0	\$74.91
EPSDT SCREENINGS	\$640.00	1	\$640.00	1	1.0	\$640.00
EPSDT REFERRAL SERVICES	\$10,072.81	23	\$437.95	142	6.2	\$70.94
EPSDT TARGETED CASE MGMT	\$0.00	0	\$0.00	0	0.0	\$0.00
MANAGED CARE PREMIUMS	\$1,191,987.55	3,194 *	\$373.20			
TOTAL	\$1,441,121.34	3,451 *	\$417.60			

* Unduplicated total.

** Recipients are not added to the total.

TABLE 21
MO HEALTHNET RECIPIENTS AND PAYMENTS BY ELIGIBILITY CATEGORY
JUNE 2022

ELIGIBILITY CATEGORY: ADULT EXPANSION
NUMBER OF ELIGIBLES ENROLLED ON 06/30/22: 196,572

	EXPENDITURES	RECIPIENTS	COST PER RECIPIENT	UNITS OF SERVICE	UNITS PER RECIPIENT	COST PER SERVICE
NURSING FACILITIES	\$142,154.67	29 *	\$4,901.89	118	4.1	\$1,204.70
HOSPITALS	\$12,287,140.94	10,072 *	\$1,219.93	86,140	8.6	\$142.64
INPATIENT	\$6,652,227.06	819	\$8,122.38	11,190	13.7	\$594.48
OUTPATIENT	\$5,634,913.88	9,745	\$578.24	74,950	7.7	\$75.18
DENTAL SERVICES	\$4,763.04	18 *	\$264.61	59	3.3	\$80.73
PHARMACY	\$16,191,874.77	44,620 *	\$362.88	142,572	3.2	\$113.57
PART D - COPAYS	\$726.81	232 *	\$3.13	1,147	4.9	\$0.63
PHYSICIAN RELATED	\$3,491,489.19	11,531 *	\$302.79	106,614	9.3	\$32.75
PHYSICIAN	\$5,477.03	21	\$260.81	39	1.9	\$140.44
CLINIC	\$2,411,799.36	4,718	\$511.19	91,343	19.4	\$26.40
FAMILY PLANNING	\$275,013.60	3,687	\$74.59	3,445	0.9	\$79.83
X-RAY AND LAB	\$62,178.90	701	\$88.70	2,151	3.1	\$28.91
NURSE PRACTITIONER	\$0.00	0	\$0.00	0	0.0	\$0.00
PODIATRY	\$7,670.77	49	\$156.55	97	2.0	\$79.08
CRNA SERVICES	\$0.00	0	\$0.00	0	0.0	\$0.00
RURAL HEALTH CLINICS	\$68,774.99	311	\$221.14	483	1.5	\$142.39
CASE MANAGEMENT	\$95.68	1	\$95.68	1	1.0	\$95.68
FED QUALIFIED HEALTH CARE	\$656,639.60	2,755	\$238.34	8,963	3.3	\$73.26
PSYCHOLOGIST SERVICES	\$3,839.26	33	\$116.34	92	2.8	\$41.73
IN-HOME SERVICES	\$329,451.88	350 *	\$941.29	80,504	230.0	\$4.09
HOME HEALTH SERVICES	\$8,255.40	13	\$635.03	239	18.4	\$34.54
ADULT DAY HEALTH CARE	\$0.00	0	\$0.00	0	0.0	\$0.00
AGED AND DISABLED WAIVER	\$0.00	0	\$0.00	0	0.0	\$0.00
PERSONAL CARE	\$321,196.48	339	\$947.48	80,265	236.8	\$4.00
AIDS WAIVER	\$0.00	0	\$0.00	0	0.0	\$0.00
PHYSICAL DISABLED WAIVER	\$0.00	0	\$0.00	0	0.0	\$0.00
INDEPENDENT LIVING WAIVER	\$0.00	0	\$0.00	0	0.0	\$0.00
FAMILY CARE GIVING WAIVER	\$0.00	0	\$0.00	0	0.0	\$0.00
BRAIN INJURY WAIVER	\$0.00	0	\$0.00	0	0.0	\$0.00
REHAB AND SPECIALTY SERVICES	\$521,338.19	177,523 *	\$2.94	329,429	1.9	\$1.58
AUDIOLOGY SERVICES	\$86.72	3	\$28.91	3	1.0	\$28.91
OPTOMETRIC SERVICES	\$2,397.15	28	\$85.61	79	2.8	\$30.34
DURABLE MEDICAL EQUIPMENT	\$52,516.01	59	\$890.10	2,573	43.6	\$20.41
AMBULANCE SERVICES	\$399,739.92	604	\$661.82	11,986	19.8	\$33.35
REHABILITATION CENTER	\$104.59	1	\$104.59	21	21.0	\$4.98
HOSPICE	\$13,757.85	4	\$3,439.46	70	17.5	\$196.54
NON-EMERGENCY TRANS	\$52,612.77	177,467	\$0.30	314,692	1.8	\$0.17
NON-PARTICIPATING PROV	\$0.00	0	\$0.00	0	0.0	\$0.00
COMPREHENSIVE DAY REHAB	\$0.00	0	\$0.00	0	0.0	\$0.00
DISEASE MANAGEMENT	\$123.18	2	\$61.59	5	2.5	\$24.64
BUY-IN PREMIUMS	\$0.00	0 **	\$0.00			
PART-A	\$0.00	0	\$0.00			
PART-B	\$0.00	0	\$0.00			
MENTAL HEALTH SERVICES	\$4,455,863.80	4,797 *	\$928.89	118,785	24.8	\$37.51
PRIVATE HOME ICF/ID	\$0.00	0	\$0.00	0	0.0	\$0.00
ID/DD WAIVER	\$3,727.11	10	\$372.71	528	52.8	\$7.06
PSYCH REHAB-PRIVATE	\$260,521.52	262	\$994.36	6,501	24.8	\$40.07
CSTAR - PRIVATE	\$1,197,259.91	1,751	\$683.76	90,520	51.7	\$13.23
TARGETED CASE MANAGEMENT	\$23,850.60	103	\$231.56	2,748	26.7	\$8.68
COMMUNITY SUPPORT WAIVER	\$32,160.42	12	\$2,680.04	6,891	574.3	\$4.67
CERT COMM BEHAV HLTH CLINC	\$2,938,344.24	2,838	\$1,035.36	11,597	4.1	\$253.37
PRIVATE PSYCH CARE UNDER AGE 22	\$0.00	0	\$0.00	0	0.0	\$0.00
STATE INSTITUTIONS	\$6,583.68	40 *	\$164.59	762	19.0	\$8.64
ICF/INTELLECTUAL DISABILITIES	\$0.00	0	\$0.00	0	0.0	\$0.00
MENTAL HOSPITAL	\$0.00	0	\$0.00	0	0.0	\$0.00
PSYCH CARE UNDER AGE 22	\$0.00	0	\$0.00	0	0.0	\$0.00
PSYCH REHAB-PUBLIC	\$0.00	0	\$0.00	0	0.0	\$0.00
CSTAR - PUBLIC	\$0.00	0	\$0.00	0	0.0	\$0.00
TARGETED CASE MANAGEMENT	\$6,583.68	40	\$164.59	762	19.0	\$8.64
FSD CASE MANAGEMENT	\$0.00	0	\$0.00	0	0.0	\$0.00
EPSDT SERVICES	\$111,184.70	262 *	\$424.37	1,978	7.6	\$56.21
EPSDT SCREENINGS	\$0.00	0	\$0.00	0	0.0	\$0.00
EPSDT REFERRAL SERVICES	\$111,184.70	262	\$424.37	1,978	7.6	\$56.21
EPSDT TARGETED CASE MGMT	\$0.00	0	\$0.00	0	0.0	\$0.00
MANAGED CARE PREMIUMS	\$90,517,815.55	177,947 *	\$508.68			
TOTAL	\$128,060,387.22	181,396 *	\$705.97			

* Unduplicated total.

** Recipients are not added to the total.

**TABLE 22
MO HEALTHNET RECIPIENTS AND PAYMENTS BY ELIGIBILITY CATEGORY
JUNE 2022**

**ELIGIBILITY CATEGORY: WOMEN'S HEALTH SERVICES
NUMBER OF ELIGIBLES ENROLLED ON 06/30/22: 12,455**

	EXPENDITURES	RECIPIENTS	COST PER RECIPIENT	UNITS OF SERVICE	UNITS PER RECIPIENT	COST PER SERVICE
NURSING FACILITIES	\$0.00	0 *	\$0.00	0	0.0	\$0.00
HOSPITALS	\$3,800.45	47 *	\$80.86	130	2.8	\$29.23
INPATIENT	\$0.00	0	\$0.00	0	0.0	\$0.00
OUTPATIENT	\$3,800.45	47	\$80.86	130	2.8	\$29.23
DENTAL SERVICES	\$0.00	0 *	\$0.00	0	0.0	\$0.00
PHARMACY	-\$260.64	176 *	-\$1.48	191	1.1	-\$1.36
PART D - COPAYS	\$6.69	2 *	\$3.35	3	1.5	\$2.23
PHYSICIAN RELATED	\$50,100.56	431 *	\$116.24	684	1.6	\$73.25
PHYSICIAN	\$38.93	1	\$38.93	1	1.0	\$38.93
CLINIC	\$2,099.57	28	\$74.98	28	1.0	\$74.98
FAMILY PLANNING	\$32,147.72	323	\$99.53	328	1.0	\$98.01
X-RAY AND LAB	\$10,241.02	64	\$160.02	278	4.3	\$36.84
NURSE PRACTITIONER	\$0.00	0	\$0.00	0	0.0	\$0.00
PODIATRY	\$0.00	0	\$0.00	0	0.0	\$0.00
CRNA SERVICES	\$0.00	0	\$0.00	0	0.0	\$0.00
RURAL HEALTH CLINICS	\$690.00	4	\$172.50	5	1.3	\$138.00
CASE MANAGEMENT	\$0.00	0	\$0.00	0	0.0	\$0.00
FED QUALIFIED HEALTH CARE	\$4,883.32	31	\$157.53	44	1.4	\$110.98
PSYCHOLOGIST SERVICES	\$0.00	0	\$0.00	0	0.0	\$0.00
IN-HOME SERVICES	\$0.00	0 *	\$0.00	0	0.0	\$0.00
HOME HEALTH SERVICES	\$0.00	0	\$0.00	0	0.0	\$0.00
ADULT DAY HEALTH CARE	\$0.00	0	\$0.00	0	0.0	\$0.00
AGED AND DISABLED WAIVER	\$0.00	0	\$0.00	0	0.0	\$0.00
PERSONAL CARE	\$0.00	0	\$0.00	0	0.0	\$0.00
AIDS WAIVER	\$0.00	0	\$0.00	0	0.0	\$0.00
PHYSICAL DISABLED WAIVER	\$0.00	0	\$0.00	0	0.0	\$0.00
INDEPENDENT LIVING WAIVER	\$0.00	0	\$0.00	0	0.0	\$0.00
FAMILY CARE GIVING WAIVER	\$0.00	0	\$0.00	0	0.0	\$0.00
BRAIN INJURY WAIVER	\$0.00	0	\$0.00	0	0.0	\$0.00
REHAB AND SPECIALTY SERVICES	\$0.00	0 *	\$0.00	0	0.0	\$0.00
AUDIOLOGY SERVICES	\$0.00	0	\$0.00	0	0.0	\$0.00
OPTOMETRIC SERVICES	\$0.00	0	\$0.00	0	0.0	\$0.00
DURABLE MEDICAL EQUIPMENT	\$0.00	0	\$0.00	0	0.0	\$0.00
AMBULANCE SERVICES	\$0.00	0	\$0.00	0	0.0	\$0.00
REHABILITATION CENTER	\$0.00	0	\$0.00	0	0.0	\$0.00
HOSPICE	\$0.00	0	\$0.00	0	0.0	\$0.00
NON-EMERGENCY TRANS	\$0.00	0	\$0.00	0	0.0	\$0.00
NON-PARTICIPATING PROV	\$0.00	0	\$0.00	0	0.0	\$0.00
COMPREHENSIVE DAY REHAB	\$0.00	0	\$0.00	0	0.0	\$0.00
DISEASE MANAGEMENT	\$0.00	0	\$0.00	0	0.0	\$0.00
BUY-IN PREMIUMS	\$0.00	0 **	\$0.00			
PART-A	\$0.00	0	\$0.00			
PART-B	\$0.00	0	\$0.00			
MENTAL HEALTH SERVICES	\$0.00	0 *	\$0.00	0	0.0	\$0.00
PRIVATE HOME ICF/ID	\$0.00	0	\$0.00	0	0.0	\$0.00
ID/DD WAIVER	\$0.00	0	\$0.00	0	0.0	\$0.00
PSYCH REHAB-PRIVATE	\$0.00	0	\$0.00	0	0.0	\$0.00
CSTAR - PRIVATE	\$0.00	0	\$0.00	0	0.0	\$0.00
TARGETED CASE MANAGEMENT	\$0.00	0	\$0.00	0	0.0	\$0.00
COMMUNITY SUPPORT WAIVER	\$0.00	0	\$0.00	0	0.0	\$0.00
CERT COMM BEHAV HLTH CLINC	\$0.00	0	\$0.00	0	0.0	\$0.00
PRIVATE PSYCH CARE UNDER AGE 22	\$0.00	0	\$0.00	0	0.0	\$0.00
STATE INSTITUTIONS	\$0.00	0 *	\$0.00	0	0.0	\$0.00
ICF/INTELLECTUAL DISABILITIES	\$0.00	0	\$0.00	0	0.0	\$0.00
MENTAL HOSPITAL	\$0.00	0	\$0.00	0	0.0	\$0.00
PSYCH CARE UNDER AGE 22	\$0.00	0	\$0.00	0	0.0	\$0.00
PSYCH REHAB-PUBLIC	\$0.00	0	\$0.00	0	0.0	\$0.00
CSTAR - PUBLIC	\$0.00	0	\$0.00	0	0.0	\$0.00
TARGETED CASE MANAGEMENT	\$0.00	0	\$0.00	0	0.0	\$0.00
FSD CASE MANAGEMENT	\$0.00	0	\$0.00	0	0.0	\$0.00
EPSDT SERVICES	\$0.00	0 *	\$0.00	0	0.0	\$0.00
EPSDT SCREENINGS	\$0.00	0	\$0.00	0	0.0	\$0.00
EPSDT REFERRAL SERVICES	\$0.00	0	\$0.00	0	0.0	\$0.00
EPSDT TARGETED CASE MGMT	\$0.00	0	\$0.00	0	0.0	\$0.00
MANAGED CARE PREMIUMS	\$0.00	0 *	\$0.00			
TOTAL	\$53,647.06	615 *	\$87.23			

* Unduplicated total. ** Recipients are not added to the total.

Note: The number of eligibles enrolled on the last day of the month is a point in time count of eligibles active on that date.