



# **Monthly Management Report**

## **June 2020**



**Mission**

We will lead the nation in building the capacity of individuals, families, and communities to secure and sustain healthy, safe, and productive lives.

**Vision:**

Safe, healthy, prosperous Missourians.

# TABLE OF CONTENTS

Glossary	Definition of Categories of Assistance and Types of MO HealthNet Services ..	1
Figure 1	Map of the Department of Social Services Regions .....	2

## ***Temporary Assistance***

Figure 2	Temporary Assistance Families – 60-Month Trend .....	4
Figure 3	Temporary Assistance Payments – 60-Month Trend.....	4
Table 1	Statewide Summary .....	5
Table 1A	Drug Testing.....	7
Table 2	Applications .....	8-9
Table 3	Families and Payments.....	10-11
Table 4	Families and Persons Receiving Cash.....	12-13
Table 5	Work Activities.....	14-15
Table 6	Reviews.....	16-17

## ***MO HealthNet***

Table 7	Statewide Eligibility Summary.....	21-23
Table 8	Eligibility by Region .....	24-25
Table 9	Eligibility by County.....	26-71
Table 10	Family MO HealthNet Applications.....	64-65
Table 10A	Family MO HealthNet Applications Resolved.....	66-67
Table 11	Family MO HealthNet Applications How Received .....	68-69
Table 12	MHK, MHF and TMH Families .....	70-71
Table 13	Family MO HealthNet Children .....	72-73
Table 14	Family MO HealthNet Parents/Caretakers .....	74-75
Table 15	MHABD Non-Blind Applications for Persons < 65 Years of Age .....	76-77
Table 16	MHABD Non-Blind Applications for Persons < 65 Years of Age .....	78-79
Table 17	MHABD Blind Applications.....	80-81

# TABLE OF CONTENTS

## ***MO HealthNet***

Table 18	MO HealthNet for the Blind, Aged and Disabled .....	82-83
Table 19	Qualified Medicare Beneficiary .....	84-85
Table 20	Specified Low-Income Medicare Beneficiary .....	86-87
Table 21	Reviews – <i>currently unavailable</i> .....	88-93
Figure 4	MO HealthNet Recipients – 60-Month Trend .....	94
Figure 5	MO HealthNet Payments – 60-Month Trend .....	95
Table 22	MO HealthNet Recipients and Payments by Type of Service .....	96-117
Table 23	MO HealthNet Recipients and Payments by Eligibility Category .....	118-146
Table 24	Womens’s Health Services Recipients and Payments .....	147

## ***Food Stamps***

Figure 6	Food Stamp Households – 60-Month Trend .....	150
Figure 7	Food Stamp Benefits– 60-Month Trend .....	150
Table 25	Statewide Participation Summary .....	151
Table 26	Applications and Currency .....	152-153
Table 27	Expedited Applications.....	154-155
Table 28	Participation and Benefits Issued by County.....	156-157
Table 29	Participation and Benefits Issued by Region and County.....	158-159

## ***Note***

- Payment data is for informational purposes only and is not meant to provide an auditable account of expenditures.
- Observe caution in use of percentages when the base for computations is small, especially if observations total less than 100.

*Missouri Department of Social Services is an Equal Opportunity Employer.  
Services are provided on a non-discriminatory basis.*

# GLOSSARY

## *Definition of Categories of Assistance and Types of MO HealthNet Services*

AIDS	Acquired Immune Deficiency Syndrome
BCCT	Breast & Cervical Cancer Treatment
BP	Blind Pension
CHIP	Children's Health Insurance Program
CRNA	Certified Registered Nurse Anesthetist
CSTAR	Comprehensive Substance Treatment and Rehabilitation
CWEP/AWEP	Community Work Experience/Alternative Work Experience
DME	Durable Medical Equipment
DSS	Division of Social Services
DYS	Division of Youth Services
EPSDT	Early and Periodic Screening, Diagnosis and Treatment
FFM	Federally Facilitated Marketplace
FSD	Family Support Division
HDN	Homeless, Dependent, Neglected
ICF/ID	Intermediate Care Facilities for Individuals with Intellectual Disabilities
ID/DD	Intellectually Disabled/ Developmentally Disabled
MHABD	MO HealthNet for the Aged, Blind and Disabled
MHCC	MO HealthNet for Children in Care
MHD	MO HealthNet Division
MHF	MO HealthNet for Families
MHK	MO HealthNet for Kids
MOCDD	Missouri Children with Developmental Disabilities
MPW	MO HealthNet for Pregnant Women
NC	Nursing Care - Cash program for recipients in practical/professional homes, domiciliary homes or boarding homes; NC-General Relief and NC-Aid to Blind Supplemental cases are included in the NC data and are not listed separately
PA	Public Assistance
PE	Presumptive Eligibility
QMB	Qualified Medicare Beneficiary
RCF	Residential Care Facility
SAB	Supplemental Aid to the Blind
SLMB	Specified Low-Income Medicare Beneficiary
SNF-ICF	Skilled Nursing Facility-Intermediate Care Facility
SSI	Supplemental Security Income
SSI-SP	Supplemental Security Income and State Supplementation
SP	State Supplementation Only
TEB	Transitional Employment Benefit
TMH	Transitional MO HealthNet
TWHA	Ticket to Work Health Assurance Program
UWHS	Uninsured Women's Health Services
VENDOR CASES	Nursing Home/Other Institutions directly reimbursed by MO HealthNet

# Figure 1

## Department of Social Services Regions

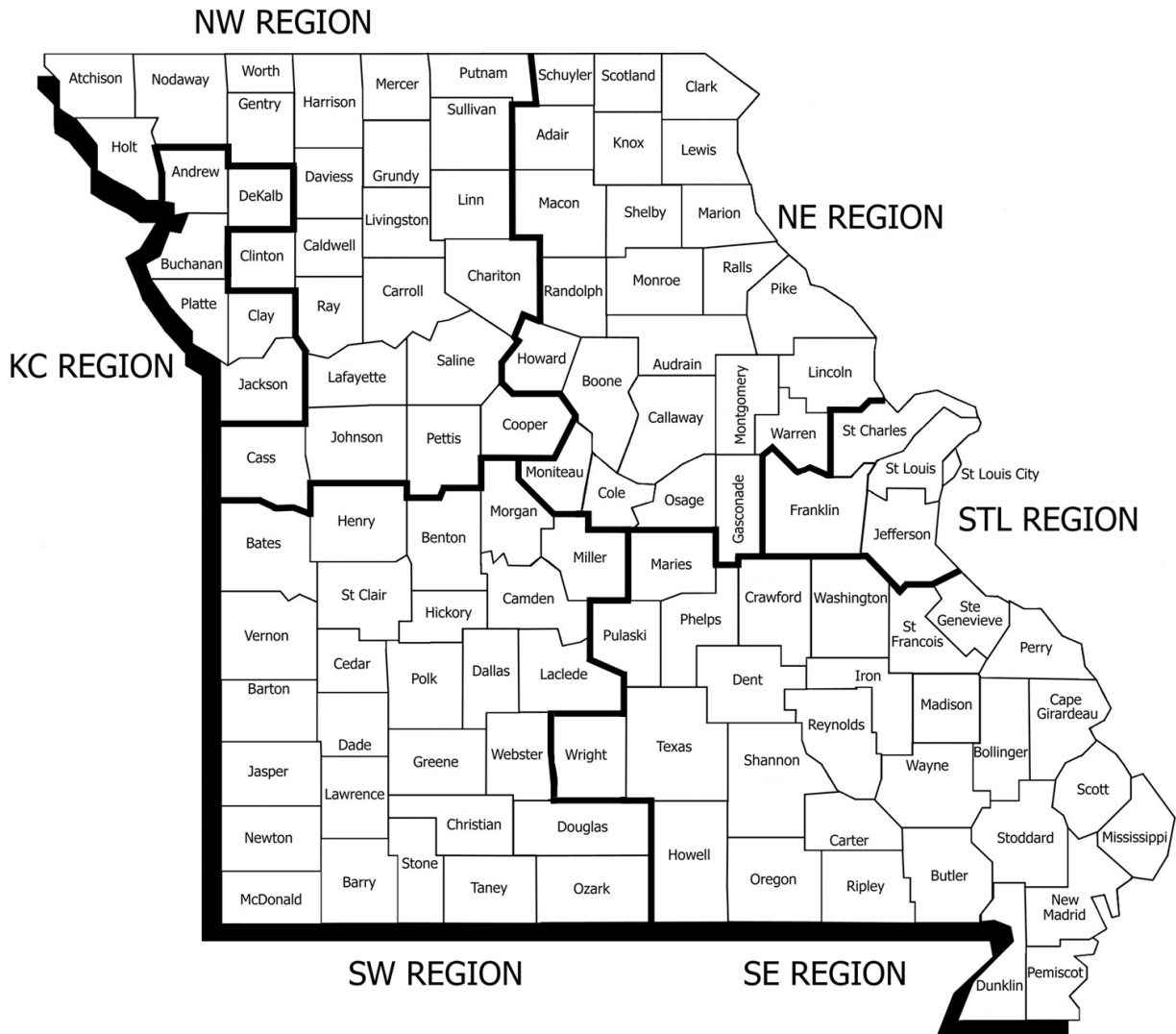

# **TEMPORARY ASSISTANCE**

**Figure 2**  
**Temporary Assistance Families**  
**60-Month Trend through June 2020**

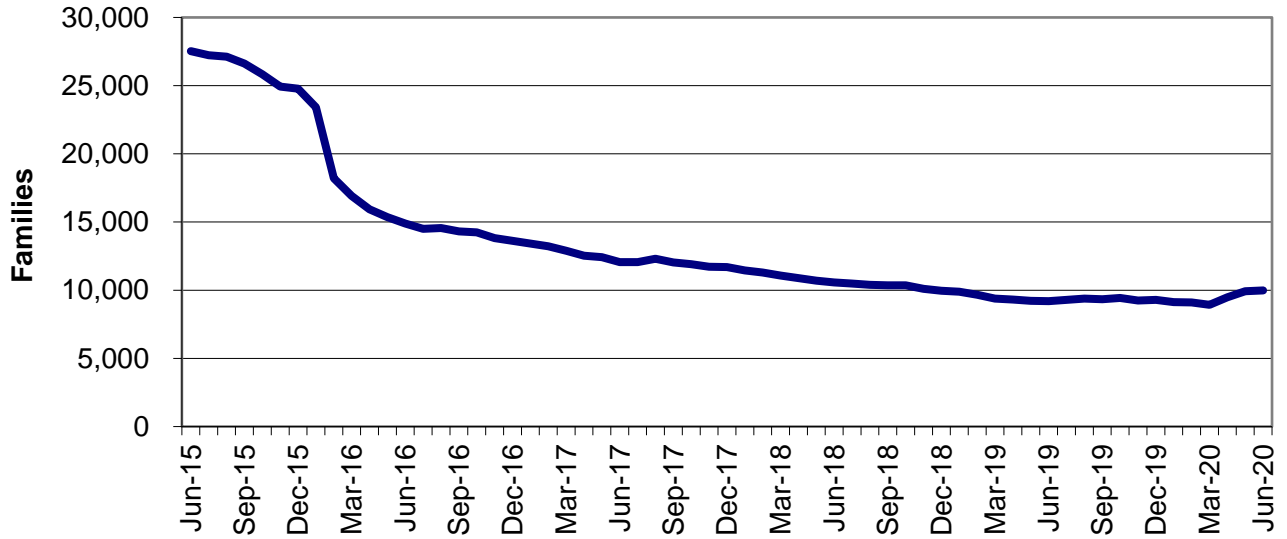

**Figure 3**  
**Temporary Assistance Payments**  
**60-Month Trend through June 2020**

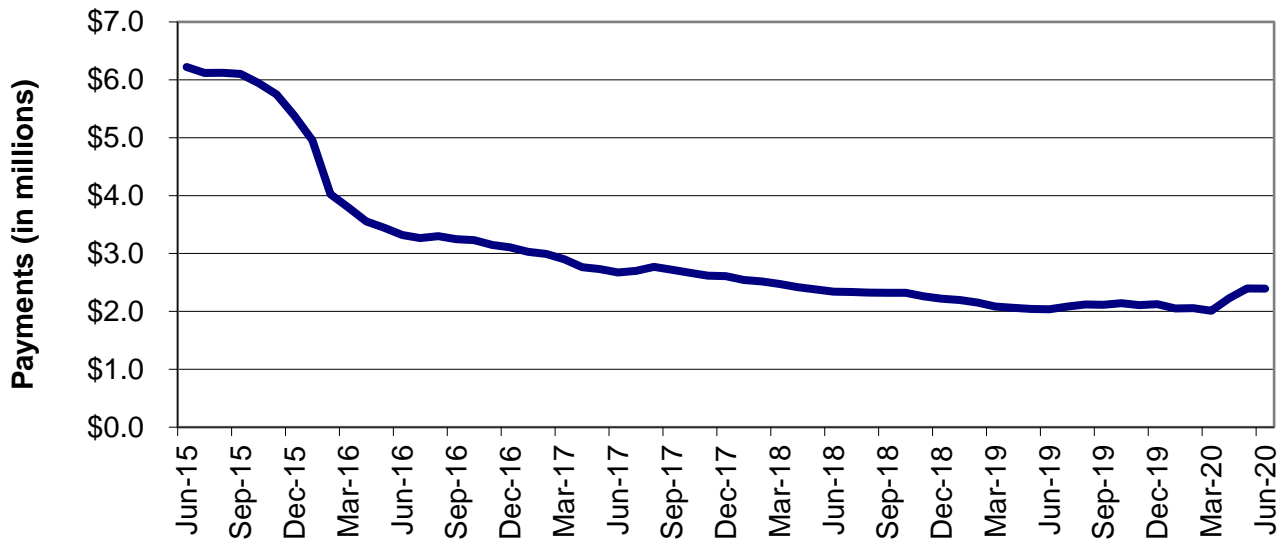



**TABLE 1  
TEMPORARY ASSISTANCE  
JUNE 2020**

	NUMBER OR AMOUNT JUN-2020	NUMBER OR AMOUNT MAY-2020	NUMBER OR AMOUNT APR-2020	NUMBER OR AMOUNT JUN-2019	CHANGE FROM LAST MONTH	CHANGE FROM 2 MONTHS AGO	CHANGE FROM LAST YEAR
<b>*** TEMPORARY ASSISTANCE</b>							
APPLICATIONS RECEIVED	2,356	2,397	4,317	2,693	-1.7%	-45.4%	-12.5%
APPLICATIONS APPROVED	653	755	1,569	826	-13.5%	-58.4%	-20.9%
APPLICATIONS REJECTED	1,669	2,125	3,106	1,543	-21.5%	-46.3%	8.2%
APPLICATIONS PENDING	1,093	1,135	1,681	1,518	-3.7%	-35.0%	-28.0%
CASES CLOSED	811	682	482	878	18.9%	68.3%	-7.6%
<b>CHILDREN ONLY RECEIVING CASH</b>							
FAMILIES	4,221	4,329	4,372	4,694	-2.5%	-3.5%	-10.1%
CHILDREN	7,423	7,633	7,678	8,264	-2.8%	-3.3%	-10.2%
PAYMENTS	\$824,320	\$848,238	\$854,542	\$913,629	-2.8%	-3.5%	-9.8%
<b>ONE PARENT RECEIVING CASH</b>							
FAMILIES	5,394	5,234	4,799	4,258	3.1%	12.4%	26.7%
CHILDREN	9,633	9,370	8,584	7,536	2.8%	12.2%	27.8%
PARENTS/CARETAKERS	5,397	5,236	4,801	4,260	3.1%	12.4%	26.7%
PERSONS	15,030	14,606	13,385	11,796	2.9%	12.3%	27.4%
PAYMENTS	\$1,439,768	\$1,417,827	\$1,268,773	\$1,049,585	1.5%	13.5%	37.2%
<b>TWO PARENTS RECEIVING CASH</b>							
FAMILIES	372	364	312	242	2.2%	19.2%	53.7%
CHILDREN	859	846	724	518	1.5%	18.6%	65.8%
PARENTS/CARETAKERS	738	723	617	481	2.1%	19.6%	53.4%
PERSONS	1,597	1,569	1,341	999	1.8%	19.1%	59.9%
PAYMENTS	\$128,360	\$128,703	\$104,908	\$74,682	-0.3%	22.4%	71.9%
<b>ALL RECEIVING CASH</b>							
TOTAL FAMILIES	9,987	9,927	9,483	9,194	0.6%	5.3%	8.6%
TOTAL CHILDREN	17,915	17,849	16,986	16,318	0.4%	5.5%	9.8%
TOTAL PARENTS/CARETAKERS	6,135	5,959	5,418	4,741	3.0%	13.2%	29.4%
TOTAL PERSONS	24,050	23,808	22,404	21,059	1.0%	7.3%	14.2%
TOTAL PAYMENTS	\$2,392,448	\$2,394,768	\$2,228,223	\$2,037,896	-0.1%	7.4%	17.4%
AVERAGE PER FAMILY	\$239.56	\$241.24	\$234.97	\$221.65	-0.7%	2.0%	8.1%
<b>*** TEB</b>							
APPLICATIONS APPROVED	94	61	64	184	54.1%	46.9%	-48.9%
APPLICATIONS REJECTED	132	137	81	88	-3.6%	63.0%	50.0%
FAMILIES	438	507	642	636	-13.6%	-31.8%	-31.1%
CHILDREN	801	927	1,187	1,173	-13.6%	-32.5%	-31.7%
PARENTS/CARETAKERS	420	490	621	619	-14.3%	-32.4%	-32.1%
PERSONS	1,221	1,417	1,808	1,792	-13.8%	-32.5%	-31.9%
PAYMENTS	\$21,900	\$25,400	\$32,100	\$31,800	-13.8%	-31.8%	-31.1%
CASES CLOSED	51	57	110	91	-10.5%	-53.6%	-44.0%
<b>*** TA DIVERSION</b>							
FAMILIES	0	1	2	0	-100.0%	-100.0%	0.0%
PAYMENTS	\$0	\$1,026	\$1,170	\$0	-100.0%	-100.0%	0.0%

***This page is intentionally left blank.***

**TABLE 1A  
TEMPORARY ASSISTANCE DRUG TESTING  
JUNE 2020**

	NUMBER JUN-2020	NUMBER CY 2020- TO-DATE	NUMBER CY 2019	NUMBER CY 2018	NUMBER CY 2017	NUMBER CY 2016	NUMBER CY 2015	NUMBER CY 2014
<b>DRUG TESTING</b>								
# OF DRUG TEST REFERRALS DUE TO SCREENING	0	20	105	121	181	240	329	446
# OF DRUG TEST REFERRALS DUE TO HIGHWAY PATROL MATCH	0	52	2	137	220	224	474	442
COUNT OF POSITIVE DRUG TESTS	0	1	1	4	11	23	38	48
COUNT OF NEGATIVE DRUG TESTS	0	15	12	47	97	164	255	359
COUNT OF DID NOT COOPERATE	0	0	0	0	1	6	17	24
COUNT OF NO SHOWS	0	102	62	192	302	285	280	603
COUNT OF UNABLE TO LOCATE	0	0	0	0	2	30	59	59
# PENDING TESTS BUT TA CASE CLOSSES	0	2	16	5	44	91	104	69
<b>TREATMENT</b>								
# THAT WAIVED DRUG TEST AND IN TREATMENT	0	13	36	20	29	35	48	41
# IN TREATMENT FROM SCREENING & TESTED POSITIVE	0	2	4	4	3	22	25	11
# IN TREATMENT FROM HP MATCH & TESTED POSITIVE	0	0	0	4	13	7	24	9
# REFERRED THAT COMPLETED TREATMENT (CMP)	0	0	0	0	2	1	1	0
# REFERRED THAT DID NOT NEED TREATMENT (ACM)	0	0	0	8	2	3	1	0
# REFERRED THAT DID NOT COMPLETE TREATMENT (RFA,RET,RTC)	0	9	0	9	36	5	15	3
# REFERRED THAT TA CASE CLOSED PRIOR TO TREATMENT COMPLETION (CLO)	0	4	24	15	20	53	27	32
<b>DISQUALIFICATIONS</b>								
FAILED TO COOPERATE WITH MANDATORY SCREENING QUESTIONS (MSQ)	0	4	30	19	46	16	6	4
FAILED TO PROVIDE A VALID SAMPLE (DNC)	0	0	0	0	1	5	16	8
DID NOT SHOW-UP FOR DRUG TEST (DNS)	0	103	66	191	243	283	284	189
DRUG TEST RETURNED POSITIVE RESULT (DTP)	0	0	0	0	0	0	0	0
FAILURE TO PARTICIPATE IN MANDATORY TREATMENT (TRP)	0	7	0	9	37	15	34	23
FAILURE TO COMPLETE MANDATORY TREATMENT (TRC)	0	0	0	3	2	4	9	0
DRUG TEST RETURNED POSITIVE RESULT - 6 MONTHS (DP6)	0	0	0	2	0	2	2	1
DID NOT SHOW-UP FOR DRUG TEST - 6 MONTHS (6NS)	0	0	0	2	2	3	1	11
FAILED TO PROVIDE A VALID SAMPLE - 6 MONTHS (6FC)	0	0	0	0	0	1	0	0
VIOLATION OR MISUSE OF TA FUNDS BY PROTECTIVE PAYEE (PPV)	0	0	0	0	0	0	0	0

THE FIGURES PROVIDED ABOVE REPRESENT OUTCOMES REPORTED THROUGHOUT THE MONTH. A TEMPORARY ASSISTANCE PARTICIPANT MAY BE INCLUDED IN ONE OR MORE OF THE REPORTING CATEGORIES DURING A GIVEN MONTH. THE PROCESS OF DRUG TESTING TA PARTICIPANTS INVOLVES A NUMBER OF STEPS, FOR EXAMPLE: A PARTICIPANT REFERRED FOR TESTING AT THE END OF THE REPORTING MONTH MAY NOT BE SCHEDULED TO TEST UNTIL THE FOLLOWING MONTH. ADDITIONALLY, THOSE PARTICIPANTS TESTED IN THE LATTER PART OF A MONTH MAY NOT HAVE A TEST RESULT UNTIL THE FOLLOWING MONTH. RESULTS WILL NOT EQUAL REFERRALS IN ANY GIVEN MONTH.

**TABLE 2  
TEMPORARY ASSISTANCE APPLICATIONS  
JUNE 2020**

		# RECEIVED	# APPROVED	# REJECTED	PERCENT REJECTED	TOTAL RESOLVED	DAYS FOR APPLICATION RESOLUTION					% OVER 45 DAYS	AVERAGE DAYS
							30 OR LESS DAYS	31-45 DAYS	46-90 DAYS	91-105 DAYS	OVER 105 DAYS		
NW REGION	ATCHISON	3	0	2	100.0%	2	2	0	0	0	0	0.0%	23
	CALDWELL	2	0	1	100.0%	1	1	0	0	0	0	0.0%	6
	CARROLL	3	3	1	25.0%	4	4	0	0	0	0	0.0%	16
	CASS	33	5	25	83.3%	30	28	2	0	0	0	0.0%	16
	CHARITON	1	1	0	0.0%	1	1	0	0	0	0	0.0%	2
	CLINTON	3	1	2	66.7%	3	3	0	0	0	0	0.0%	22
	COOPER	2	0	1	100.0%	1	1	0	0	0	0	0.0%	3
	DAVISS	0	0	1	100.0%	1	1	0	0	0	0	0.0%	30
	GENTRY	1	0	0	0.0%	0	0	0	0	0	0	0.0%	0
	GRUNDY	5	1	4	80.0%	5	5	0	0	0	0	0.0%	19
	HARRISON	4	1	2	66.7%	3	3	0	0	0	0	0.0%	12
	HOLT	0	0	0	0.0%	0	0	0	0	0	0	0.0%	0
	JOHNSON	7	2	9	81.8%	11	11	0	0	0	0	0.0%	15
	LAFAYETTE	13	9	8	47.1%	17	17	0	0	0	0	0.0%	21
	LINN	4	2	3	60.0%	5	5	0	0	0	0	0.0%	28
	LIVINGSTON	7	3	3	50.0%	6	6	0	0	0	0	0.0%	23
	MERCER	0	0	2	100.0%	2	2	0	0	0	0	0.0%	26
	NODAWAY	6	1	4	80.0%	5	5	0	0	0	0	0.0%	4
	PETTIS	22	8	16	66.7%	24	22	2	0	0	0	0.0%	16
	PUTNAM	3	1	3	75.0%	4	4	0	0	0	0	0.0%	20
	RAY	7	1	5	83.3%	6	6	0	0	0	0	0.0%	22
	SALINE	11	2	2	50.0%	4	4	0	0	0	0	0.0%	8
	SULLIVAN	1	0	3	100.0%	3	3	0	0	0	0	0.0%	21
WORTH	1	0	1	100.0%	1	1	0	0	0	0	0.0%	1	
	<b>NW TOTAL</b>	<b>139</b>	<b>41</b>	<b>98</b>	<b>70.5%</b>	<b>139</b>	<b>135</b>	<b>4</b>	<b>0</b>	<b>0</b>	<b>0</b>	<b>0.0%</b>	<b>17</b>
NE REGION	ADAIR	12	3	8	72.7%	11	11	0	0	0	0	0.0%	9
	AUDRAIN	9	1	9	90.0%	10	10	0	0	0	0	0.0%	24
	BOONE	60	19	43	69.4%	62	60	2	0	0	0	0.0%	16
	CALLAWAY	18	4	11	73.3%	15	15	0	0	0	0	0.0%	12
	CLARK	1	0	2	100.0%	2	2	0	0	0	0	0.0%	22
	COLE	28	6	20	76.9%	26	25	1	0	0	0	0.0%	12
	GASCONADE	5	1	5	83.3%	6	6	0	0	0	0	0.0%	23
	HOWARD	3	2	3	60.0%	5	5	0	0	0	0	0.0%	14
	KNOX	1	0	0	0.0%	0	0	0	0	0	0	0.0%	0
	LEWIS	3	0	1	100.0%	1	1	0	0	0	0	0.0%	30
	LINCOLN	17	5	12	70.6%	17	17	0	0	0	0	0.0%	20
	MACON	5	3	4	57.1%	7	7	0	0	0	0	0.0%	14
	MARION	22	4	16	80.0%	20	20	0	0	0	0	0.0%	13
	MONITEAU	1	0	1	100.0%	1	1	0	0	0	0	0.0%	30
	MONROE	5	0	1	100.0%	1	1	0	0	0	0	0.0%	2
	MONTGOMERY	4	2	0	0.0%	2	2	0	0	0	0	0.0%	7
	OSAGE	4	1	3	75.0%	4	4	0	0	0	0	0.0%	13
	PIKE	8	0	5	100.0%	5	5	0	0	0	0	0.0%	11
	RALLS	0	0	1	100.0%	1	1	0	0	0	0	0.0%	22
	RANDOLPH	10	3	8	72.7%	11	11	0	0	0	0	0.0%	18
	SCHUYLER	2	0	0	0.0%	0	0	0	0	0	0	0.0%	0
	SCOTLAND	1	0	0	0.0%	0	0	0	0	0	0	0.0%	0
	SHELBY	1	0	0	0.0%	0	0	0	0	0	0	0.0%	0
WARREN	12	2	6	75.0%	8	8	0	0	0	0	0.0%	8	
	<b>NE TOTAL</b>	<b>232</b>	<b>56</b>	<b>159</b>	<b>74.0%</b>	<b>215</b>	<b>212</b>	<b>3</b>	<b>0</b>	<b>0</b>	<b>0</b>	<b>0.0%</b>	<b>15</b>
SE REGION	BOLLINGER	5	4	6	60.0%	10	10	0	0	0	0	0.0%	17
	BUTLER	32	8	16	66.7%	24	24	0	0	0	0	0.0%	13
	CAPE GIRARDEAU	36	12	18	60.0%	30	30	0	0	0	0	0.0%	14
	CARTER	1	1	0	0.0%	1	1	0	0	0	0	0.0%	17
	CRAWFORD	14	3	17	85.0%	20	20	0	0	0	0	0.0%	14
	DENT	3	2	2	50.0%	4	4	0	0	0	0	0.0%	25
	DUNKLIN	27	10	14	58.3%	24	23	1	0	0	0	0.0%	16
	HOWELL	17	5	10	66.7%	15	15	0	0	0	0	0.0%	21
	IRON	9	0	7	100.0%	7	7	0	0	0	0	0.0%	12
	MADISON	8	2	2	50.0%	4	4	0	0	0	0	0.0%	17
MARIES	1	1	0	0.0%	1	1	0	0	0	0	0.0%	29	

**TABLE 2  
TEMPORARY ASSISTANCE APPLICATIONS  
JUNE 2020**

		# RECEIVED	# APPROVED	# REJECTED	PERCENT REJECTED	TOTAL RESOLVED	DAYS FOR APPLICATION RESOLUTION					% OVER 45 DAYS	AVERAGE DAYS
							30 OR LESS DAYS	31-45 DAYS	46-90 DAYS	91-105 DAYS	OVER 105 DAYS		
SE REGION	MISSISSIPPI	10	3	2	40.0%	5	5	0	0	0	0	0.0%	9
	NEW MADRID	12	5	3	37.5%	8	8	0	0	0	0	0.0%	9
	OREGON	4	1	3	75.0%	4	4	0	0	0	0	0.0%	18
	PEMISCOT	12	6	11	64.7%	17	17	0	0	0	0	0.0%	18
	PERRY	0	0	2	100.0%	2	2	0	0	0	0	0.0%	27
	PHELPS	8	3	5	62.5%	8	8	0	0	0	0	0.0%	15
	PULASKI	17	4	14	77.8%	18	18	0	0	0	0	0.0%	15
	REYNOLDS	2	1	2	66.7%	3	2	1	0	0	0	0.0%	20
	RIPLEY	14	1	6	85.7%	7	7	0	0	0	0	0.0%	15
	ST FRANCOIS	27	5	16	76.2%	21	19	2	0	0	0	0.0%	21
	STE GENEVIEVE	5	0	4	100.0%	4	4	0	0	0	0	0.0%	15
	SCOTT	13	8	15	65.2%	23	22	1	0	0	0	0.0%	21
	SHANNON	2	1	2	66.7%	3	3	0	0	0	0	0.0%	23
	STODDARD	10	0	8	100.0%	8	8	0	0	0	0	0.0%	16
	TEXAS	11	6	8	57.1%	14	14	0	0	0	0	0.0%	17
	WASHINGTON	9	2	10	83.3%	12	12	0	0	0	0	0.0%	18
	WAYNE	9	3	3	50.0%	6	6	0	0	0	0	0.0%	7
	WRIGHT	9	3	8	72.7%	11	10	1	0	0	0	0.0%	23
		<b>SE TOTAL</b>	<b>327</b>	<b>100</b>	<b>214</b>	<b>68.2%</b>	<b>314</b>	<b>308</b>	<b>6</b>	<b>0</b>	<b>0</b>	<b>0</b>	<b>0.0%</b>
SW REGION	BARRY	8	4	10	71.4%	14	14	0	0	0	0	0.0%	21
	BARTON	5	0	3	100.0%	3	3	0	0	0	0	0.0%	21
	BATES	10	1	6	85.7%	7	7	0	0	0	0	0.0%	12
	BENTON	4	0	3	100.0%	3	3	0	0	0	0	0.0%	12
	CAMDEN	9	4	5	55.6%	9	8	1	0	0	0	0.0%	14
	CEDAR	4	3	3	50.0%	6	5	1	0	0	0	0.0%	16
	CHRISTIAN	19	5	19	79.2%	24	24	0	0	0	0	0.0%	15
	DADE	2	2	1	33.3%	3	3	0	0	0	0	0.0%	18
	DALLAS	2	0	3	100.0%	3	3	0	0	0	0	0.0%	15
	DOUGLAS	3	1	0	0.0%	1	1	0	0	0	0	0.0%	18
	GREENE	117	23	78	77.2%	101	101	0	0	0	0	0.0%	16
	HENRY	20	2	14	87.5%	16	16	0	0	0	0	0.0%	16
	HICKORY	3	1	1	50.0%	2	2	0	0	0	0	0.0%	15
	JASPER	59	7	43	86.0%	50	49	1	0	0	0	0.0%	11
	LACLEDE	19	2	13	86.7%	15	15	0	0	0	0	0.0%	16
	LAWRENCE	15	3	10	76.9%	13	13	0	0	0	0	0.0%	16
	MCDONALD	9	4	4	50.0%	8	8	0	0	0	0	0.0%	18
	MILLER	12	3	8	72.7%	11	11	0	0	0	0	0.0%	15
	MORGAN	7	3	6	66.7%	9	9	0	0	0	0	0.0%	16
	NEWTON	25	5	15	75.0%	20	19	1	0	0	0	0.0%	14
	OZARK	5	1	3	75.0%	4	4	0	0	0	0	0.0%	20
	POLK	13	2	6	75.0%	8	8	0	0	0	0	0.0%	17
	ST CLAIR	2	0	1	100.0%	1	1	0	0	0	0	0.0%	5
	STONE	6	1	5	83.3%	6	6	0	0	0	0	0.0%	18
	TANEY	23	3	18	85.7%	21	21	0	0	0	0	0.0%	14
	VERNON	4	0	3	100.0%	3	3	0	0	0	0	0.0%	23
WEBSTER	19	7	10	58.8%	17	17	0	0	0	0	0.0%	20	
	<b>SW TOTAL</b>	<b>424</b>	<b>87</b>	<b>291</b>	<b>77.0%</b>	<b>378</b>	<b>374</b>	<b>4</b>	<b>0</b>	<b>0</b>	<b>0</b>	<b>0.0%</b>	<b>16</b>
KC REGION	ANDREW	6	1	4	80.0%	5	5	0	0	0	0	0.0%	18
	BUCHANAN	44	18	31	63.3%	49	49	0	0	0	0	0.0%	17
	CLAY	71	18	55	75.3%	73	71	2	0	0	0	0.0%	15
	DE KALB	3	1	4	80.0%	5	5	0	0	0	0	0.0%	14
	JACKSON	369	116	261	69.2%	377	371	6	0	0	0	0.0%	17
	PLATTE	23	3	18	85.7%	21	20	1	0	0	0	0.0%	12
	<b>KC TOTAL</b>	<b>516</b>	<b>157</b>	<b>373</b>	<b>70.4%</b>	<b>530</b>	<b>521</b>	<b>9</b>	<b>0</b>	<b>0</b>	<b>0</b>	<b>0.0%</b>	<b>17</b>
STL REGION	FRANKLIN	21	2	20	90.9%	22	22	0	0	0	0	0.0%	18
	JEFFERSON	69	13	58	81.7%	71	70	1	0	0	0	0.0%	17
	ST CHARLES	70	17	65	79.3%	82	79	3	0	0	0	0.0%	15
	ST LOUIS COUNTY	380	116	265	69.6%	381	371	10	0	0	0	0.0%	16
	ST LOUIS CITY	177	63	126	66.7%	189	189	0	0	0	0	0.0%	17
	<b>STL TOTAL</b>	<b>717</b>	<b>211</b>	<b>534</b>	<b>71.7%</b>	<b>745</b>	<b>731</b>	<b>14</b>	<b>0</b>	<b>0</b>	<b>0</b>	<b>0.0%</b>	<b>16</b>
UNKNOWN		1	1	0	0.0%	1	1	0	0	0	0	0.0%	14
STATEWIDE		<b>2,356</b>	<b>653</b>	<b>1,669</b>	<b>71.9%</b>	<b>2,322</b>	<b>2,282</b>	<b>40</b>	<b>0</b>	<b>0</b>	<b>0</b>	<b>0.0%</b>	<b>16</b>

**TABLE 3  
TEMPORARY ASSISTANCE FAMILIES AND PAYMENTS  
JUNE 2020**

		CHILD ONLY FAMILIES	ONE PARENT FAMILIES	TWO PARENT FAMILIES	TOTAL FAMILIES	TOTAL PAYMENTS	AVE PAYMENT PER FAMILY	TEB FAMILIES	TEB PAYMENTS
<b>NW REGION</b>	ATCHISON	2	1	0	3	\$604	\$201.33	0	\$0
	CALDWELL	6	6	0	12	\$2,893	\$241.08	2	\$100
	CARROLL	11	5	0	16	\$3,563	\$222.69	0	\$0
	CASS	29	47	3	79	\$19,483	\$246.62	6	\$300
	CHARITON	4	3	1	8	\$2,020	\$252.50	1	\$50
	CLINTON	4	6	2	12	\$2,888	\$240.67	1	\$50
	COOPER	5	9	0	14	\$2,976	\$212.57	1	\$50
	DAVISS	8	3	1	12	\$3,010	\$250.83	1	\$50
	GENTRY	1	2	0	3	\$712	\$237.33	0	\$0
	GRUNDY	9	8	0	17	\$4,502	\$264.82	1	\$50
	HARRISON	9	1	0	10	\$1,712	\$171.20	1	\$50
	HOLT	1	0	0	1	\$234	\$234.00	0	\$0
	JOHNSON	10	24	5	39	\$10,324	\$264.72	3	\$150
	LAFAYETTE	22	28	2	52	\$12,124	\$233.15	4	\$200
	LINN	10	6	2	18	\$3,743	\$207.94	1	\$50
	LIVINGSTON	6	10	0	16	\$3,701	\$231.31	3	\$150
	MERCER	1	3	0	4	\$1,044	\$261.00	0	\$0
	NODAWAY	4	5	0	9	\$1,938	\$215.33	0	\$0
	PETTIS	47	34	4	85	\$21,046	\$247.60	1	\$50
	PUTNAM	1	5	0	6	\$1,407	\$234.50	0	\$0
	RAY	15	14	1	30	\$6,710	\$223.67	0	\$0
	SALINE	30	21	2	53	\$13,139	\$247.91	1	\$50
SULLIVAN	2	8	2	12	\$2,960	\$246.67	0	\$0	
WORTH	2	2	0	4	\$894	\$223.50	0	\$0	
	<b>NW TOTAL</b>	<b>239</b>	<b>251</b>	<b>25</b>	<b>515</b>	<b>\$123,627</b>	<b>\$240.05</b>	<b>27</b>	<b>\$1,350</b>
<b>NE REGION</b>	ADAIR	9	10	2	21	\$4,480	\$213.33	1	\$50
	AUDRAIN	21	20	2	43	\$10,301	\$239.56	2	\$100
	BOONE	116	137	7	260	\$60,242	\$231.70	12	\$600
	CALLAWAY	26	30	3	59	\$13,583	\$230.22	5	\$250
	CLARK	3	3	0	6	\$1,374	\$229.00	0	\$0
	COLE	49	54	2	105	\$24,648	\$234.74	8	\$400
	GASCONADE	6	6	2	14	\$3,562	\$254.43	1	\$50
	HOWARD	5	7	0	12	\$2,821	\$235.08	0	\$0
	KNOX	0	1	0	1	\$234	\$234.00	0	\$0
	LEWIS	6	7	0	13	\$3,446	\$265.08	1	\$50
	LINCOLN	37	40	4	81	\$18,681	\$230.63	2	\$100
	MACON	2	5	1	8	\$2,006	\$250.75	1	\$50
	MARION	21	38	0	59	\$13,398	\$227.08	4	\$200
	MONITEAU	3	4	0	7	\$1,601	\$228.71	0	\$0
	MONROE	2	4	0	6	\$1,694	\$282.33	0	\$0
	MONTGOMERY	13	5	0	18	\$3,984	\$221.33	0	\$0
	OSAGE	3	5	2	10	\$2,674	\$267.40	0	\$0
	PIKE	7	11	2	20	\$4,889	\$244.45	4	\$200
	RALLS	3	4	0	7	\$1,467	\$209.57	0	\$0
	RANDOLPH	18	25	3	46	\$12,261	\$266.54	0	\$0
	SCHUYLER	1	4	0	5	\$1,226	\$245.20	0	\$0
	SCOTLAND	2	3	0	5	\$1,082	\$216.40	0	\$0
SHELBY	3	2	0	5	\$1,032	\$206.40	0	\$0	
WARREN	24	22	3	49	\$12,432	\$253.71	2	\$100	
	<b>NE TOTAL</b>	<b>380</b>	<b>447</b>	<b>33</b>	<b>860</b>	<b>\$203,118</b>	<b>\$236.18</b>	<b>43</b>	<b>\$2,150</b>
<b>SE REGION</b>	BOLLINGER	6	16	1	23	\$5,672	\$246.61	0	\$0
	BUTLER	78	55	1	134	\$30,609	\$228.43	8	\$400
	CAPE GIRARDEAU	57	70	5	132	\$30,279	\$229.39	7	\$350
	CARTER	8	7	0	15	\$4,313	\$287.53	0	\$0
	CRAWFORD	37	23	1	61	\$13,642	\$223.64	2	\$100
	DENT	20	12	1	33	\$7,588	\$229.94	0	\$0
	DUNKLIN	93	55	2	150	\$34,408	\$229.39	3	\$150
	HOWELL	37	46	9	92	\$22,276	\$242.13	1	\$50
	IRON	8	8	1	17	\$4,301	\$253.00	1	\$50
	MADISON	15	19	0	34	\$8,066	\$237.24	1	\$50
MARIES	4	6	0	10	\$2,464	\$246.40	0	\$0	

**TABLE 3  
TEMPORARY ASSISTANCE FAMILIES AND PAYMENTS  
JUNE 2020**

		CHILD ONLY FAMILIES	ONE PARENT FAMILIES	TWO PARENT FAMILIES	TOTAL FAMILIES	TOTAL PAYMENTS	AVE PAYMENT PER FAMILY	TEB FAMILIES	TEB PAYMENTS
<b>SE REGION</b>	MISSISSIPPI	20	34	1	55	\$13,162	\$239.31	4	\$200
	NEW MADRID	29	21	0	50	\$10,478	\$209.56	2	\$100
	OREGON	13	12	1	26	\$6,539	\$251.50	0	\$0
	PEMISCOT	54	57	5	116	\$27,310	\$235.43	7	\$350
	PERRY	9	10	1	20	\$4,832	\$241.60	0	\$0
	PHELPS	26	34	4	64	\$14,642	\$228.78	0	\$0
	PULASKI	30	38	6	74	\$18,402	\$248.68	2	\$100
	REYNOLDS	9	5	2	16	\$3,643	\$227.69	0	\$0
	RIPLEY	17	14	2	33	\$7,375	\$223.48	2	\$100
	ST FRANCOIS	73	62	6	141	\$32,538	\$230.77	10	\$500
	STE GENEVIEVE	8	6	2	16	\$3,904	\$244.00	2	\$100
	SCOTT	75	45	0	120	\$26,020	\$216.83	4	\$200
	SHANNON	9	7	2	18	\$4,366	\$242.56	0	\$0
	STODDARD	30	25	1	56	\$13,312	\$237.71	1	\$50
	TEXAS	28	19	2	49	\$11,972	\$244.33	0	\$0
	WASHINGTON	31	29	2	62	\$14,382	\$231.97	2	\$100
	WAYNE	15	12	1	28	\$5,492	\$196.14	0	\$0
WRIGHT	17	29	2	48	\$10,826	\$225.54	0	\$0	
	<b>SE TOTAL</b>	<b>856</b>	<b>776</b>	<b>61</b>	<b>1,693</b>	<b>\$392,813</b>	<b>\$232.02</b>	<b>59</b>	<b>\$2,950</b>
<b>SW REGION</b>	BARRY	25	25	2	52	\$12,521	\$240.79	1	\$50
	BARTON	8	10	1	19	\$4,542	\$239.05	2	\$100
	BATES	6	7	2	15	\$3,474	\$231.60	3	\$150
	BENTON	20	16	5	41	\$9,257	\$225.78	2	\$100
	CAMDEN	18	19	4	41	\$10,574	\$257.90	6	\$300
	CEDAR	16	10	1	27	\$5,774	\$213.85	1	\$50
	CHRISTIAN	35	34	10	79	\$19,464	\$246.38	2	\$100
	DADE	2	7	0	9	\$1,822	\$202.44	2	\$100
	DALLAS	16	4	1	21	\$4,465	\$212.62	1	\$50
	DOUGLAS	4	9	4	17	\$4,804	\$282.59	0	\$0
	GREENE	158	254	26	438	\$108,999	\$248.86	14	\$700
	HENRY	23	13	2	38	\$8,201	\$215.82	1	\$50
	HICKORY	7	8	0	15	\$2,946	\$196.40	0	\$0
	JASPER	93	93	11	197	\$48,305	\$245.20	16	\$800
	LACLEDE	37	36	1	74	\$17,325	\$234.12	5	\$250
	LAWRENCE	32	31	1	64	\$14,747	\$230.42	6	\$300
	MCDONALD	24	14	2	40	\$9,720	\$243.00	4	\$200
	MILLER	22	18	1	41	\$8,648	\$210.93	1	\$50
	MORGAN	19	20	2	41	\$9,415	\$229.63	0	\$0
	NEWTON	36	33	9	78	\$19,056	\$244.31	3	\$150
	OZARK	5	7	1	13	\$2,972	\$228.62	1	\$50
	POLK	26	16	3	45	\$10,781	\$239.58	4	\$200
	ST CLAIR	11	9	1	21	\$4,832	\$230.10	0	\$0
	STONE	13	17	2	32	\$7,737	\$241.78	3	\$150
	TANEY	36	49	7	92	\$22,537	\$244.97	2	\$100
VERNON	19	17	4	40	\$8,569	\$214.23	0	\$0	
WEBSTER	22	22	2	46	\$11,169	\$242.80	0	\$0	
	<b>SW TOTAL</b>	<b>733</b>	<b>798</b>	<b>105</b>	<b>1,636</b>	<b>\$392,656</b>	<b>\$240.01</b>	<b>80</b>	<b>\$4,000</b>
<b>KC REGION</b>	ANDREW	5	4	0	9	\$1,725	\$191.67	1	\$50
	BUCHANAN	73	95	8	176	\$43,626	\$247.88	8	\$400
	CLAY	60	123	16	199	\$51,388	\$258.23	4	\$200
	DE KALB	2	2	1	5	\$1,125	\$225.00	0	\$0
	JACKSON	543	1,064	58	1,665	\$417,012	\$250.46	72	\$3,600
	PLATTE	29	43	2	74	\$18,535	\$250.47	5	\$250
	<b>KC TOTAL</b>	<b>712</b>	<b>1,331</b>	<b>85</b>	<b>2,128</b>	<b>\$533,411</b>	<b>\$250.66</b>	<b>90</b>	<b>\$4,500</b>
<b>STL REGION</b>	FRANKLIN	59	58	6	123	\$27,820	\$226.18	4	\$200
	JEFFERSON	64	119	10	193	\$47,117	\$244.13	6	\$300
	ST CHARLES	91	126	5	222	\$52,679	\$237.29	9	\$450
	ST LOUIS COUNTY	579	858	27	1,464	\$345,724	\$236.15	75	\$3,750
	ST LOUIS CITY	507	619	14	1,140	\$269,674	\$236.56	45	\$2,250
	<b>STL TOTAL</b>	<b>1,300</b>	<b>1,780</b>	<b>62</b>	<b>3,142</b>	<b>\$743,014</b>	<b>\$236.48</b>	<b>139</b>	<b>\$6,950</b>
UNKNOWN	1	11	1	13	\$3,809	\$293.00	0	\$0	
<b>STATEWIDE</b>		<b>4,221</b>	<b>5,394</b>	<b>372</b>	<b>9,987</b>	<b>\$2,392,448</b>	<b>\$239.56</b>	<b>438</b>	<b>\$21,900</b>

**TABLE 4  
TEMPORARY ASSISTANCE FAMILIES AND PERSONS RECEIVING CASH  
JUNE 2020**

		FAMILIES RECEIVING	CHILDREN RECEIVING	PARENTS/ CARETAKERS RECEIVING	PERSONS RECEIVING	TEB FAMILIES RECEIVING	TEB CHILDREN RECEIVING	TEB PARENTS/ CARETAKERS RECEIVING	TEB PERSONS RECEIVING	TOTAL TA & TEB PERSONS
<b>NW REGION</b>	ATCHISON	3	4	1	5	0	0	0	0	5
	CALDWELL	12	27	6	33	2	3	2	5	38
	CARROLL	16	26	5	31	0	0	0	0	31
	CASS	79	154	53	207	6	9	6	15	222
	CHARITON	8	17	5	22	1	1	1	2	24
	CLINTON	12	23	10	33	1	2	1	3	36
	COOPER	14	28	9	37	1	1	1	2	39
	DAVISS	12	28	5	33	1	1	1	2	35
	GENTRY	3	5	2	7	0	0	0	0	7
	GRUNDY	17	36	8	44	1	2	0	2	46
	HARRISON	10	13	1	14	1	2	1	3	17
	HOLT	1	2	0	2	0	0	0	0	2
	JOHNSON	39	70	33	103	3	5	3	8	111
	LAFAYETTE	52	88	32	120	4	6	3	9	129
	LINN	18	29	10	39	1	1	1	2	41
	LIVINGSTON	16	30	10	40	3	6	3	9	49
	MERCER	4	7	3	10	0	0	0	0	10
	NODAWAY	9	16	5	21	0	0	0	0	21
	PETTIS	85	192	42	234	1	2	1	3	237
	PUTNAM	6	9	5	14	0	0	0	0	14
RAY	30	49	16	65	0	0	0	0	65	
SALINE	53	106	25	131	1	2	1	3	134	
SULLIVAN	12	22	12	34	0	0	0	0	34	
WORTH	4	7	2	9	0	0	0	0	9	
	<b>NW TOTAL</b>	<b>515</b>	<b>988</b>	<b>300</b>	<b>1,288</b>	<b>27</b>	<b>43</b>	<b>25</b>	<b>68</b>	<b>1,356</b>
<b>NE REGION</b>	ADAIR	21	32	14	46	1	1	1	2	48
	AUDRAIN	43	80	23	103	2	2	2	4	107
	BOONE	260	452	151	603	12	27	11	38	641
	CALLAWAY	59	99	36	135	5	9	5	14	149
	CLARK	6	10	3	13	0	0	0	0	13
	COLE	105	176	58	234	8	15	7	22	256
	GASCONADE	14	28	10	38	1	3	1	4	42
	HOWARD	12	20	7	27	0	0	0	0	27
	KNOX	1	1	1	2	0	0	0	0	2
	LEWIS	13	25	7	32	1	3	1	4	36
	LINCOLN	81	155	48	203	2	3	2	5	208
	MACON	8	12	7	19	1	1	1	2	21
	MARION	59	101	38	139	4	6	2	8	147
	MONITEAU	7	12	4	16	0	0	0	0	16
	MONROE	6	10	4	14	0	0	0	0	14
	MONTGOMERY	18	31	5	36	0	0	0	0	36
	OSAGE	10	22	9	31	0	0	0	0	31
	PIKE	20	39	15	54	4	8	4	12	66
	RALLS	7	13	4	17	0	0	0	0	17
	RANDOLPH	46	90	31	121	0	0	0	0	121
SCHUYLER	5	8	4	12	0	0	0	0	12	
SCOTLAND	5	7	3	10	0	0	0	0	10	
SHELBY	5	7	2	9	0	0	0	0	9	
WARREN	49	91	28	119	2	3	2	5	124	
	<b>NE TOTAL</b>	<b>860</b>	<b>1,521</b>	<b>512</b>	<b>2,033</b>	<b>43</b>	<b>81</b>	<b>39</b>	<b>120</b>	<b>2,153</b>
<b>SE REGION</b>	BOLLINGER	23	45	18	63	0	0	0	0	63
	BUTLER	134	231	57	288	8	13	8	21	309
	CAPE GIRARDEAU	132	240	80	320	7	10	7	17	337
	CARTER	15	42	7	49	0	0	0	0	49
	CRAWFORD	61	107	25	132	2	4	1	5	137
	DENT	33	55	14	69	0	0	0	0	69
	DUNKLIN	150	275	59	334	3	6	3	9	343
	HOWELL	92	154	64	218	1	1	1	2	220
	IRON	17	36	10	46	1	1	1	2	48
	MADISON	34	69	19	88	1	1	1	2	90
MARIES	10	18	6	24	0	0	0	0	24	



**TABLE 4  
TEMPORARY ASSISTANCE FAMILIES AND PERSONS RECEIVING CASH  
JUNE 2020**

		FAMILIES RECEIVING	CHILDREN RECEIVING	PARENTS/ CARETAKERS RECEIVING	PERSONS RECEIVING	TEB FAMILIES RECEIVING	TEB CHILDREN RECEIVING	TEB PARENTS/ CARETAKERS RECEIVING	TEB PERSONS RECEIVING	TOTAL TA & TEB PERSONS
<b>SE REGION</b>	MISSISSIPPI	55	94	36	130	4	7	4	11	141
	NEW MADRID	50	80	21	101	2	3	2	5	106
	OREGON	26	55	14	69	0	0	0	0	69
	PEMISCOT	116	213	67	280	7	9	7	16	296
	PERRY	20	41	12	53	0	0	0	0	53
	PHELPS	64	101	43	144	0	0	0	0	144
	PULASKI	74	130	50	180	2	4	2	6	186
	REYNOLDS	16	26	9	35	0	0	0	0	35
	RIPLEY	33	50	18	68	2	6	2	8	76
	ST FRANCOIS	141	248	74	322	10	18	10	28	350
	STE GENEVIEVE	16	28	10	38	2	3	2	5	43
	SCOTT	120	205	45	250	4	4	3	7	257
	SHANNON	18	31	11	42	0	0	0	0	42
	STODDARD	56	95	27	122	1	1	1	2	124
	TEXAS	49	101	23	124	0	0	0	0	124
	WASHINGTON	62	105	33	138	2	2	2	4	142
WAYNE	28	43	14	57	0	0	0	0	57	
WRIGHT	48	83	33	116	0	0	0	0	116	
	<b>SE TOTAL</b>	<b>1,693</b>	<b>3,001</b>	<b>899</b>	<b>3,900</b>	<b>59</b>	<b>93</b>	<b>57</b>	<b>150</b>	<b>4,050</b>
<b>SW REGION</b>	BARRY	52	87	29	116	1	1	1	2	118
	BARTON	19	30	12	42	2	2	2	4	46
	BATES	15	26	11	37	3	5	3	8	45
	BENTON	41	69	25	94	2	5	1	6	100
	CAMDEN	41	78	27	105	6	12	5	17	122
	CEDAR	27	43	12	55	1	3	1	4	59
	CHRISTIAN	79	147	54	201	2	4	2	6	207
	DADE	9	11	7	18	2	6	2	8	26
	DALLAS	21	35	6	41	1	2	1	3	44
	DOUGLAS	17	36	17	53	0	0	0	0	53
	GREENE	438	795	306	1,101	14	24	14	38	1,139
	HENRY	38	61	18	79	1	2	1	3	82
	HICKORY	15	18	8	26	0	0	0	0	26
	JASPER	197	380	115	495	16	31	15	46	541
	LACLEDE	74	133	38	171	5	9	4	13	184
	LAWRENCE	64	114	33	147	6	13	6	19	166
	MCDONALD	40	82	18	100	4	8	4	12	112
	MILLER	41	59	20	79	1	5	0	5	84
	MORGAN	41	69	24	93	0	0	0	0	93
	NEWTON	78	137	50	187	3	5	3	8	195
	OZARK	13	18	9	27	1	4	1	5	32
	POLK	45	74	21	95	4	4	2	6	101
	ST CLAIR	21	34	11	45	0	0	0	0	45
	STONE	32	58	21	79	3	6	3	9	88
TANEY	92	165	63	228	2	3	2	5	233	
VERNON	40	66	25	91	0	0	0	0	91	
WEBSTER	46	89	26	115	0	0	0	0	115	
	<b>SW TOTAL</b>	<b>1,636</b>	<b>2,914</b>	<b>1,006</b>	<b>3,920</b>	<b>80</b>	<b>154</b>	<b>73</b>	<b>227</b>	<b>4,147</b>
<b>KC REGION</b>	ANDREW	9	11	4	15	1	1	1	2	17
	BUCHANAN	176	326	110	436	8	11	9	20	456
	CLAY	199	367	155	522	4	7	4	11	533
	DE KALB	5	7	4	11	0	0	0	0	11
	JACKSON	1,665	3,147	1,181	4,328	72	137	69	206	4,534
	PLATTE	74	126	47	173	5	8	5	13	186
	<b>KC TOTAL</b>	<b>2,128</b>	<b>3,984</b>	<b>1,501</b>	<b>5,485</b>	<b>90</b>	<b>164</b>	<b>88</b>	<b>252</b>	<b>5,737</b>
<b>STL REGION</b>	FRANKLIN	123	206	70	276	4	13	5	18	294
	JEFFERSON	193	342	139	481	6	8	6	14	495
	ST CHARLES	222	369	136	505	9	22	8	30	535
	ST LOUIS COUNTY	1,464	2,526	912	3,438	75	140	73	213	3,651
	ST LOUIS CITY	1,140	2,036	647	2,683	45	83	46	129	2,812
	<b>STL TOTAL</b>	<b>3,142</b>	<b>5,479</b>	<b>1,904</b>	<b>7,383</b>	<b>139</b>	<b>266</b>	<b>138</b>	<b>404</b>	<b>7,787</b>
UNKNOWN	13	28	13	41	0	0	0	0	41	
<b>STATEWIDE</b>	<b>9,987</b>	<b>17,915</b>	<b>6,135</b>	<b>24,050</b>	<b>438</b>	<b>801</b>	<b>420</b>	<b>1,221</b>	<b>25,271</b>	

**TABLE 5  
WORK ACTIVITIES OF PERSONS RECEIVING TEMPORARY ASSISTANCE  
AS OF JUNE 30, 2020**

		TOTAL PERSONS ENROLLED	EDUCATION RELATED TO EMPLOYMENT	VOC EDUC AND TRAINING	CWEP/AWEP	ON-THE-JOB TRAINING	JOB SEARCH/ READINESS	JOB ENTRY	OTHER
<b>NW REGION</b>	ATCHISON	0	0	0	0	0	0	0	0
	CALDWELL	0	0	0	0	0	0	0	0
	CARROLL	0	0	0	0	0	0	0	0
	CASS	4	0	0	0	0	2	2	0
	CHARITON	0	0	0	0	0	0	0	0
	CLINTON	0	0	0	0	0	0	0	0
	COOPER	2	0	0	0	0	2	0	0
	DAVISS	0	0	0	0	0	0	0	0
	GENTRY	0	0	0	0	0	0	0	0
	GRUNDY	1	0	0	0	0	0	1	0
	HARRISON	0	0	0	0	0	0	0	0
	HOLT	0	0	0	0	0	0	0	0
	JOHNSON	8	0	0	0	0	0	6	2
	LAFAYETTE	2	0	0	0	0	1	1	0
	LINN	0	0	0	0	0	0	0	0
	LIVINGSTON	1	0	0	0	0	1	0	0
	MERCER	0	0	0	0	0	0	0	0
	NODAWAY	0	0	0	0	0	0	0	0
	PETTIS	3	0	0	0	0	2	1	0
	PUTNAM	0	0	0	0	0	0	0	0
RAY	0	0	0	0	0	0	0	0	
SALINE	2	0	0	0	0	0	2	0	
SULLIVAN	1	0	0	0	0	1	0	0	
WORTH	0	0	0	0	0	0	0	0	
	<b>NW TOTAL</b>	<b>24</b>	<b>0</b>	<b>0</b>	<b>0</b>	<b>0</b>	<b>9</b>	<b>13</b>	<b>2</b>
<b>NE REGION</b>	ADAIR	1	0	0	0	0	0	1	0
	AUDRAIN	1	0	0	0	0	0	1	0
	BOONE	11	0	0	0	0	6	2	3
	CALLAWAY	1	0	0	0	0	0	1	0
	CLARK	1	0	0	0	0	1	0	0
	COLE	6	0	0	0	0	1	3	2
	GASCONADE	0	0	0	0	0	0	0	0
	HOWARD	1	0	0	0	0	1	0	0
	KNOX	1	0	0	0	0	1	0	0
	LEWIS	1	0	0	0	0	1	0	0
	LINCOLN	5	0	0	0	0	3	1	1
	MACON	1	0	0	0	0	0	1	0
	MARION	4	0	0	0	0	3	1	0
	MONITEAU	0	0	0	0	0	0	0	0
	MONROE	0	0	0	0	0	0	0	0
	MONTGOMERY	2	0	0	0	0	2	0	0
	OSAGE	0	0	0	0	0	0	0	0
	PIKE	1	0	0	0	0	0	1	0
	RALLS	0	0	0	0	0	0	0	0
	RANDOLPH	2	0	0	1	0	2	0	0
	SCHUYLER	1	0	0	0	0	1	0	0
	SCOTLAND	0	0	0	0	0	0	0	0
	SHELBY	1	0	0	0	0	1	0	0
WARREN	4	0	0	0	0	2	2	0	
	<b>NE TOTAL</b>	<b>45</b>	<b>0</b>	<b>0</b>	<b>1</b>	<b>0</b>	<b>25</b>	<b>14</b>	<b>6</b>
<b>SE REGION</b>	BOLLINGER	1	0	0	0	0	0	0	1
	BUTLER	11	0	0	0	0	8	2	1
	CAPE GIRARDEAU	15	0	0	0	0	8	5	3
	CARTER	0	0	0	0	0	0	0	0
	CRAWFORD	2	0	0	0	0	2	0	0
	DENT	3	0	0	0	0	1	2	0
	DUNKLIN	3	0	0	0	0	1	0	2
	HOWELL	4	0	0	1	0	1	2	0
	IRON	1	0	0	0	0	1	0	0
	MADISON	4	0	0	0	0	0	2	2
MARIES	1	0	0	0	0	0	0	1	

**TABLE 5  
WORK ACTIVITIES OF PERSONS RECEIVING TEMPORARY ASSISTANCE  
AS OF JUNE 30, 2020**

		TOTAL PERSONS ENROLLED	EDUCATION RELATED TO EMPLOYMENT	VOC EDUC AND TRAINING	CWEP/AWEP	ON-THE-JOB TRAINING	JOB SEARCH/ READINESS	JOB ENTRY	OTHER
<b>SE REGION</b>	MISSISSIPPI	6	0	0	0	0	1	5	0
	NEW MADRID	8	0	0	0	0	5	2	1
	OREGON	1	0	0	0	0	1	0	0
	PEMISCOT	7	0	0	0	0	5	2	1
	PERRY	3	1	1	0	0	2	1	0
	PHELPS	6	0	0	0	0	3	1	3
	PULASKI	4	0	0	0	0	2	2	0
	REYNOLDS	0	0	0	0	0	0	0	0
	RIPLEY	4	0	0	0	0	4	0	0
	ST FRANCOIS	11	0	2	0	0	2	8	0
	STE GENEVIEVE	0	0	0	0	0	0	0	0
	SCOTT	9	0	1	0	0	2	6	0
	SHANNON	0	0	0	0	0	0	0	0
	STODDARD	4	0	1	0	0	2	1	1
	TEXAS	2	0	0	0	0	2	0	1
	WASHINGTON	1	0	0	0	0	0	0	1
	WAYNE	5	0	0	0	0	3	1	1
WRIGHT	6	0	2	0	0	0	3	1	
	<b>SE TOTAL</b>	<b>122</b>	<b>1</b>	<b>7</b>	<b>1</b>	<b>0</b>	<b>56</b>	<b>45</b>	<b>20</b>
<b>SW REGION</b>	BARRY	7	0	0	0	0	2	0	6
	BARTON	1	0	0	0	0	0	1	0
	BATES	1	0	0	0	0	0	1	0
	BENTON	1	0	0	0	0	0	1	0
	CAMDEN	3	0	1	0	0	0	2	0
	CEDAR	0	0	0	0	0	0	0	0
	CHRISTIAN	3	0	0	0	0	1	2	0
	DADE	3	0	0	0	0	0	1	2
	DALLAS	0	0	0	0	0	0	0	0
	DOUGLAS	3	0	0	0	0	3	0	0
	GREENE	15	0	1	0	0	6	7	1
	HENRY	2	0	0	0	0	0	2	0
	HICKORY	0	0	0	0	0	0	0	0
	JASPER	18	0	0	0	0	1	11	6
	LACLEDE	5	0	1	0	0	0	3	1
	LAWRENCE	10	0	0	0	0	0	3	7
	MCDONALD	2	0	0	0	0	0	1	1
	MILLER	1	0	1	0	0	0	0	0
	MORGAN	3	0	0	0	0	1	1	1
	NEWTON	6	0	0	0	0	3	2	1
	OZARK	2	0	0	0	0	0	2	0
	POLK	2	0	0	0	0	1	1	0
	ST CLAIR	1	0	0	0	0	0	1	0
STONE	2	0	0	0	0	1	1	0	
TANEY	4	0	0	0	0	4	0	1	
VERNON	5	0	0	0	0	5	2	0	
WEBSTER	2	0	0	0	0	1	1	0	
	<b>SW TOTAL</b>	<b>102</b>	<b>0</b>	<b>4</b>	<b>0</b>	<b>0</b>	<b>29</b>	<b>46</b>	<b>27</b>
<b>KC REGION</b>	ANDREW	0	0	0	0	0	0	0	0
	BUCHANAN	13	0	0	1	0	7	7	1
	CLAY	16	0	0	0	0	4	4	8
	DE KALB	0	0	0	0	0	0	0	0
	JACKSON	73	0	2	2	0	17	42	13
	PLATTE	9	0	0	0	0	0	3	6
	KC TOTAL	111	0	2	3	0	28	56	28
<b>STL REGION</b>	FRANKLIN	3	0	0	0	0	0	3	0
	JEFFERSON	5	0	0	0	0	3	2	0
	ST CHARLES	4	0	0	0	0	0	2	2
	ST LOUIS COUNTY	33	0	2	1	0	8	16	7
	ST LOUIS CITY	33	0	0	0	0	12	18	3
	<b>STL TOTAL</b>	<b>78</b>	<b>0</b>	<b>2</b>	<b>1</b>	<b>0</b>	<b>23</b>	<b>41</b>	<b>12</b>
<b>UNKNOWN</b>		0	0	0	0	0	0	0	0
<b>STATEWIDE</b>		<b>482</b>	<b>1</b>	<b>15</b>	<b>6</b>	<b>0</b>	<b>170</b>	<b>215</b>	<b>95</b>

NOTE: PARTICIPANTS MAY BE ENROLLED IN MORE THAN ONE ACTIVITY.

**TABLE 6  
TEMPORARY ASSISTANCE REVIEWS  
JUNE 2020**

		<b>CASES AS OF END OF MONTH</b>	<b>REVIEWS COMPLETED DURING MONTH</b>	<b>CASES OVERDUE FOR REVIEW</b>	<b>% OVERDUE FOR REVIEW</b>
<b>NW REGION</b>	ATCHISON	3	0	0	0.00%
	CALDWELL	10	0	0	0.00%
	CARROLL	16	1	0	0.00%
	CASS	76	4	0	0.00%
	CHARITON	8	0	0	0.00%
	CLINTON	12	0	0	0.00%
	COOPER	12	1	0	0.00%
	DAVISS	11	0	0	0.00%
	GENTRY	3	0	0	0.00%
	GRUNDY	17	2	0	0.00%
	HARRISON	10	2	0	0.00%
	HOLT	1	0	0	0.00%
	JOHNSON	33	0	0	0.00%
	LAFAYETTE	52	1	0	0.00%
	LINN	18	2	1	5.56%
	LIVINGSTON	14	1	0	0.00%
	MERCER	4	0	0	0.00%
	NODAWAY	9	0	0	0.00%
	PETTIS	76	2	0	0.00%
	PUTNAM	5	0	0	0.00%
	RAY	25	2	0	0.00%
SALINE	51	4	0	0.00%	
SULLIVAN	10	0	1	10.00%	
WORTH	3	0	0	0.00%	
	<b>NW TOTAL</b>	<b>479</b>	<b>22</b>	<b>2</b>	<b>0.42%</b>
<b>NE REGION</b>	ADAIR	19	0	0	0.00%
	AUDRAIN	39	3	0	0.00%
	BOONE	240	9	3	1.25%
	CALLAWAY	57	3	0	0.00%
	CLARK	5	0	0	0.00%
	COLE	98	6	0	0.00%
	GASCONADE	13	0	0	0.00%
	HOWARD	12	0	0	0.00%
	KNOX	1	0	0	0.00%
	LEWIS	12	2	0	0.00%
	LINCOLN	75	1	0	0.00%
	MACON	8	0	0	0.00%
	MARION	59	5	1	1.69%
	MONITEAU	7	1	0	0.00%
	MONROE	6	0	0	0.00%
	MONTGOMERY	17	0	0	0.00%
	OSAGE	9	0	1	11.10%
	PIKE	17	2	0	0.00%
	RALLS	7	0	0	0.00%
	RANDOLPH	42	4	1	2.38%
	SCHUYLER	4	0	0	0.00%
SCOTLAND	4	0	0	0.00%	
SHELBY	5	0	0	0.00%	
WARREN	44	5	0	0.00%	
	<b>NE TOTAL</b>	<b>800</b>	<b>41</b>	<b>6</b>	<b>0.75%</b>
<b>SE REGION</b>	BOLLINGER	21	0	0	0.00%
	BUTLER	125	5	0	0.00%
	CAPE GIRARDEAU	126	8	0	0.00%
	CARTER	12	1	0	0.00%
	CRAWFORD	58	1	0	0.00%
	DENT	30	0	0	0.00%
	DUNKLIN	147	8	1	0.68%
	HOWELL	83	4	0	0.00%
	IRON	16	2	0	0.00%
	MADISON	31	0	0	0.00%
	MARIES	9	0	0	0.00%

**TABLE 6  
TEMPORARY ASSISTANCE REVIEWS  
JUNE 2020**

		<b>CASES AS OF END OF MONTH</b>	<b>REVIEWS COMPLETED DURING MONTH</b>	<b>CASES OVERDUE FOR REVIEW</b>	<b>% OVERDUE FOR REVIEW</b>
<b>SE REGION</b>	MISSISSIPPI	48	2	0	0.00%
	NEW MADRID	52	4	0	0.00%
	OREGON	25	2	0	0.00%
	PEMISCOT	109	9	0	0.00%
	PERRY	16	0	0	0.00%
	PHELPS	60	2	0	0.00%
	PULASKI	66	1	0	0.00%
	REYNOLDS	14	1	0	0.00%
	RIPLEY	29	2	0	0.00%
	ST FRANCOIS	127	2	0	0.00%
	STE GENEVIEVE	17	1	0	0.00%
	SCOTT	109	4	0	0.00%
	SHANNON	16	2	0	0.00%
	STODDARD	51	3	0	0.00%
	TEXAS	47	6	0	0.00%
	WASHINGTON	55	5	0	0.00%
	WAYNE	28	1	0	0.00%
WRIGHT	45	4	0	0.00%	
	<b>SE TOTAL</b>	<b>1,572</b>	<b>80</b>	<b>1</b>	<b>0.06%</b>
<b>SW REGION</b>	BARRY	49	9	0	0.00%
	BARTON	18	0	0	0.00%
	BATES	11	0	0	0.00%
	BENTON	36	2	0	0.00%
	CAMDEN	37	1	0	0.00%
	CEDAR	27	1	0	0.00%
	CHRISTIAN	72	1	0	0.00%
	DADE	11	1	0	0.00%
	DALLAS	19	2	0	0.00%
	DOUGLAS	14	2	0	0.00%
	GREENE	411	26	0	0.00%
	HENRY	31	3	0	0.00%
	HICKORY	13	1	0	0.00%
	JASPER	186	13	0	0.00%
	LACLEDE	68	3	0	0.00%
	LAWRENCE	57	1	0	0.00%
	MCDONALD	37	1	0	0.00%
	MILLER	39	1	0	0.00%
	MORGAN	37	2	0	0.00%
	NEWTON	72	3	0	0.00%
	OZARK	12	2	0	0.00%
	POLK	39	3	0	0.00%
	ST CLAIR	18	0	0	0.00%
STONE	28	0	0	0.00%	
TANEY	81	5	0	0.00%	
VERNON	40	2	0	0.00%	
WEBSTER	42	3	0	0.00%	
	<b>SW TOTAL</b>	<b>1,505</b>	<b>88</b>	<b>0</b>	<b>0.00%</b>
<b>KC REGION</b>	ANDREW	9	0	0	0.00%
	BUCHANAN	170	12	0	0.00%
	CLAY	199	12	0	0.00%
	DE KALB	5	0	0	0.00%
	JACKSON	1,554	54	3	0.19%
	PLATTE	65	8	0	0.00%
	<b>KC TOTAL</b>	<b>2,002</b>	<b>86</b>	<b>3</b>	<b>0.15%</b>
<b>STL REGION</b>	FRANKLIN	117	3	0	0.00%
	JEFFERSON	189	10	0	0.00%
	ST CHARLES	214	9	0	0.00%
	ST LOUIS COUNTY	1,319	60	1	0.08%
	ST LOUIS CITY	1,042	59	1	0.10%
	<b>STL TOTAL</b>	<b>2,881</b>	<b>141</b>	<b>2</b>	<b>0.07%</b>
<b>UNKNOWN</b>		10	0	0	0.00%
<b>STATEWIDE</b>		<b>9,249</b>	<b>458</b>	<b>14</b>	<b>0.15%</b>

***This page is intentionally left blank.***

# **MO HEALTHNET**

***This page is intentionally left blank.***



**TABLE 7  
MO HEALTHNET ELIGIBILITY  
JUNE 2020**

	NUMBER OR AMOUNT JUN-2020	NUMBER OR AMOUNT MAY-2020	NUMBER OR AMOUNT APR-2020	NUMBER OR AMOUNT JUN-2019	CHANGE FROM LAST MONTH	CHANGE FROM 2 MONTHS AGO	CHANGE FROM LAST YEAR
<b>*** FAMILY MO HEALTHNET NON-FFM</b>							
APPLICATIONS RECEIVED	6,322	5,569	6,754	7,892	13.5%	-6.4%	-19.9%
APPLICATIONS APPROVED	2,817	2,448	5,777	2,448	15.1%	-51.2%	15.1%
APPLICATIONS REJECTED	216	162	418	1,128	33.3%	-48.3%	-80.9%
APPLICATIONS WITHDRAWN	3,403	3,016	7,611	3,573	12.8%	-55.3%	-4.8%
APPLICATIONS PENDING	653	739	704	11,067	-11.6%	-7.2%	-94.1%
<b>*** FAMILY MO HEALTHNET FFM</b>							
APPLICATIONS RECEIVED	1,975	2,082	2,418	1,998	-5.1%	-18.3%	-1.2%
APPLICATIONS APPROVED	507	539	1,442	176	-5.9%	-64.8%	188.1%
APPLICATIONS REJECTED	862	847	1,193	1,260	1.8%	-27.7%	-31.6%
APPLICATIONS WITHDRAWN	699	761	1,625	646	-8.1%	-57.0%	8.2%
APPLICATIONS PENDING	177	229	239	2,493	-22.7%	-25.9%	-92.9%
<b>MO HEALTHNET FOR KIDS</b>							
NON-CHIP POVERTY CHILDREN	308,495	306,245	302,362	300,176	0.7%	2.0%	2.8%
CHIP NON-PREMIUM CHILDREN	2,023	2,047	2,136	1,889	-1.2%	-5.3%	7.1%
CHIP PREMIUM CHILDREN	32,475	32,933	32,704	27,671	-1.4%	-0.7%	17.4%
<b>MO HEALTHNET FOR FAMILIES</b>							
PARENTS/CARETAKERS	77,527	75,209	72,015	72,373	3.1%	7.7%	7.1%
CHILDREN	153,194	147,637	140,864	145,386	3.8%	8.8%	5.4%
<b>TRANSITIONAL MO HEALTHNET</b>							
PARENTS/CARETAKERS	82	141	140	992	-41.8%	-41.4%	-91.7%
CHILDREN	208	573	584	2,510	-63.7%	-64.4%	-91.7%
<b>TOTAL MHK/MHF/TMH</b>							
FAMILIES	261,285	257,353	251,805	251,412	1.5%	3.8%	3.9%
PARENTS/CARETAKERS	77,609	75,350	72,155	73,365	3.0%	7.6%	5.8%
CHILDREN	496,395	489,435	478,650	477,632	1.4%	3.7%	3.9%
<b>NEWBORNS</b>							
CHILDREN	39,427	35,542	34,031	32,266	10.9%	15.9%	22.2%
<b>MPW</b>							
MO HEALTHNET FOR PREG WOMEN	31,124	28,346	25,436	24,008	9.8%	22.4%	29.6%
EXTENDED WOMEN'S HEALTH	17,479	17,935	18,341	18,220	-2.5%	-4.7%	-4.1%
<b>UNINSURED WOMEN'S HEALTH</b>							
PERSONS	34,088	33,516	32,726	34,803	1.7%	4.2%	-2.1%
<b>SHOW ME HEALTHY BABIES</b>							
PERSONS	4,979	4,402	4,092	3,473	13.1%	21.7%	43.4%

NOTE: FAMILY MO HEALTHNET APPLICATIONS INCLUDE MHK, MHF, TMH, MPW and UWHS.

**TABLE 7  
MO HEALTHNET ELIGIBILITY  
JUNE 2020**

	NUMBER OR AMOUNT JUN-2020	NUMBER OR AMOUNT MAY-2020	NUMBER OR AMOUNT APR-2020	NUMBER OR AMOUNT JUN-2019	CHANGE FROM LAST MONTH	CHANGE FROM 2 MONTHS AGO	CHANGE FROM LAST YEAR
<b>*** BCCT</b>							
PERSONS	2,166	2,155	2,150	2,057	0.5%	0.7%	5.3%
PRESUMPTIVE ELIGIBILITY PERSONS	81	61	51	66	32.8%	58.8%	22.7%
<b>*** PE FOR KIDS</b>							
PERSONS	540	484	474	443	11.6%	13.9%	21.9%
<b>*** MHCC</b>							
APPLICATIONS RECEIVED	47	42	41	99	11.9%	14.6%	-52.5%
APPLICATIONS APPROVED	41	33	35	96	24.2%	17.1%	-57.3%
DEPT. OF MENTAL HEALTH	0	0	0	0	0.0%	0.0%	0.0%
JUVENILE COURT	22	15	11	45	46.7%	100.0%	-51.1%
DIV. OF YOUTH SERVICES	19	18	24	51	5.6%	-20.8%	-62.7%
VOLUNTARY PLACEMENTS	0	0	0	0	0.0%	0.0%	0.0%
APPLICATIONS REJECTED	1	5	2	7	-80.0%	-50.0%	-85.7%
APPLICATIONS PENDING	16	12	8	2	33.3%	100.0%	700.0%
TOTAL PERSONS	1,018	996	983	1,083	2.2%	3.6%	-6.0%
DEPT. OF MENTAL HEALTH	0	0	0	0	0.0%	0.0%	0.0%
JUVENILE COURT	294	286	284	333	2.8%	3.5%	-11.7%
DIV. OF YOUTH SERVICES	724	710	699	750	2.0%	3.6%	-3.5%
VOLUNTARY PLACEMENTS	0	0	0	0	0.0%	0.0%	0.0%
<b>*** SSI ONLY</b>							
	0	0	0	0	0.0%	0.0%	0.0%
<b>*** SSI-SP</b>							
PERSONS	19	19	19	22	0.0%	0.0%	-13.6%
TOTAL PAYMENTS	\$519	\$519	\$519	\$655	0.0%	0.0%	-20.8%
<b>*** SP ONLY</b>							
PERSONS	7	7	7	7	0.0%	0.0%	0.0%
TOTAL PAYMENTS	\$387	\$387	\$387	\$387	0.0%	0.0%	0.0%
<b>*** MHABD</b>							
APPLICATIONS RECEIVED	8,485	7,471	9,837	12,071	13.6%	-13.7%	-29.7%
APPLICATIONS APPROVED	3,537	3,697	6,199	5,301	-4.3%	-42.9%	-33.3%
APPLICATIONS REJECTED	4,237	4,638	7,160	6,481	-8.6%	-40.8%	-34.6%
APPLICATIONS PENDING	7,103	6,502	7,503	11,940	9.2%	-5.3%	-40.5%
<b>BLIND PENSION</b>							
PERSONS	2,712	2,710	2,710	2,688	0.1%	0.1%	0.9%
PAYMENTS	\$2,029,958	\$2,032,500	\$2,030,613	\$2,013,435	-0.1%	0.0%	0.8%
<b>SUPPLEMENTAL AID TO THE BLIND</b>							
PERSONS	1,019	1,014	1,009	970	0.5%	1.0%	5.1%
PAYMENTS	\$617,568	\$613,390	\$606,304	\$596,240	0.7%	1.9%	3.6%

**TABLE 7  
MO HEALTHNET ELIGIBILITY  
JUNE 2020**

	NUMBER OR AMOUNT JUN-2020	NUMBER OR AMOUNT MAY-2020	NUMBER OR AMOUNT APR-2020	NUMBER OR AMOUNT JUN-2019	CHANGE FROM LAST MONTH	CHANGE FROM 2 MONTHS AGO	CHANGE FROM LAST YEAR
<b>*** MHABD</b>							
<b>SPENDDOWN</b>							
PERSONS	30,613	30,676	30,270	20,166	-0.2%	1.1%	51.8%
<b>NON-SPENDDOWN</b>							
PERSONS	161,817	160,287	158,471	153,952	1.0%	2.1%	5.1%
<b>TICKET TO WORK</b>							
NON-PREMIUM PERSONS	356	357	344	295	-0.3%	3.5%	20.7%
PREMIUM PERSONS	1,875	1,871	1,816	1,645	0.2%	3.2%	14.0%
<b>NURSING CARE</b>							
TOTAL PERSONS	6,957	6,927	6,906	6,830	0.4%	0.7%	1.9%
RCF-II	5,043	5,026	5,002	4,926	0.3%	0.8%	2.4%
RCF-I	1,776	1,762	1,765	1,763	0.8%	0.6%	0.7%
SNF-ICF	138	139	139	141	-0.7%	-0.7%	-2.1%
TOTAL PAYMENTS	\$2,061,341	\$2,064,625	\$2,070,301	\$2,039,602	-0.2%	-0.4%	1.1%
RCF-II	\$1,657,154	\$1,660,953	\$1,664,122	\$1,634,002	-0.2%	-0.4%	1.4%
RCF-I	\$349,578	\$349,113	\$351,831	\$350,820	0.1%	-0.6%	-0.4%
SNF-ICF	\$54,609	\$54,559	\$54,348	\$54,780	0.1%	0.5%	-0.3%
<b>QMB</b>							
PERSONS	13,117	13,161	13,049	14,538	-0.3%	0.5%	-9.8%
<b>SLMB</b>							
PERSONS	22,627	22,563	22,551	24,806	0.3%	0.3%	-8.8%
<b>VENDOR</b>							
PERSONS	37,118	37,269	37,546	35,895	-0.4%	-1.1%	3.4%

**TABLE 8  
MO HEALTHNET ELIGIBILITY BY REGION FOR JUNE 2020**

	NW REGION	NE REGION	SE REGION	SW REGION	KC REGION	STL REGION	UNKNOWN
<b>*** FAMILY MO HEALTHNET NON-FFM</b>							
APPLICATIONS RECEIVED	433	606	872	1,386	1,375	1,635	15
APPLICATIONS APPROVED	197	267	402	621	624	702	4
APPLICATIONS REJECTED	17	30	38	42	47	41	1
APPLICATIONS WITHDRAWN	227	317	447	759	725	925	3
APPLICATIONS PENDING	59	68	89	130	141	159	7
<b>*** FAMILY MO HEALTHNET FFM</b>							
APPLICATIONS RECEIVED	148	160	207	396	407	614	43
APPLICATIONS APPROVED	39	40	49	97	109	173	0
APPLICATIONS REJECTED	66	64	92	181	167	248	44
APPLICATIONS WITHDRAWN	55	66	84	129	134	228	3
APPLICATIONS PENDING	11	16	14	34	40	61	1
<b>MO HEALTHNET FOR KIDS</b>							
NON-CHIP POVERTY CHILDREN	22,140	31,114	46,777	69,896	55,630	82,938	0
CHIP NO COST CHILDREN	191	249	292	422	395	474	0
CHIP PREMIUM CHILDREN	2,715	3,757	4,662	7,913	5,635	7,793	0
<b>MO HEALTHNET FOR FAMILIES</b>							
PARENTS/CARETAKERS	5,069	7,467	12,560	15,915	14,693	21,822	1
CHILDREN	9,535	14,069	23,545	28,406	32,162	45,477	0
<b>TRANSITIONAL MO HEALTHNET</b>							
PARENTS/CARETAKERS	5	10	12	20	15	20	0
CHILDREN	13	14	38	36	48	59	0
<b>TOTAL MHK/MHF/TMH</b>							
FAMILIES	18,091	25,952	40,141	56,068	48,194	72,838	1
PARENTS/CARETAKERS	5,074	7,477	12,572	15,935	14,708	21,842	1
CHILDREN	34,594	49,203	75,314	106,673	93,870	136,741	0
<b>NEWBORNS</b>							
CHILDREN	2,694	3,784	6,024	8,518	7,326	11,081	0
<b>MPW</b>							
MO HEALTHNET FOR PREG WOMEN	2,038	3,000	4,918	6,914	5,806	8,447	1
EXTENDED WOMEN'S HEALTH	1,225	1,719	2,695	3,931	3,089	4,820	0
<b>UWHS</b>							
PERSONS	2,001	3,571	5,183	6,790	5,486	11,057	0
<b>SHOW ME HEALTHY BABIES</b>							
PERSONS	298	376	376	1,011	1,555	1,363	0
<b>*** BCCT</b>							
PERSONS	122	145	347	502	273	777	0
PRESUMPTIVE ELIGIBILITY PERSONS	2	3	10	14	29	23	0
<b>*** PE FOR KIDS</b>							
	26	30	34	229	93	128	0
<b>*** MHCC</b>							
APPLICATIONS RECEIVED	3	6	3	8	20	7	0
APPLICATIONS APPROVED	2	6	3	7	16	7	0
APPLICATIONS REJECTED	0	0	0	0	1	0	0
APPLICATIONS PENDING	1	3	2	4	3	3	0
PERSONS	61	102	201	150	285	219	0

**TABLE 8  
MO HEALTHNET ELIGIBILITY BY REGION FOR JUNE 2020**

	NW REGION	NE REGION	SE REGION	SW REGION	KC REGION	STL REGION	UNKNOWN
<b>*** SSI ONLY</b>							
PERSONS	0	0	0	0	0	0	0
<b>*** SSI-SP</b>							
PERSONS	1	6	6	3	0	3	0
TOTAL PAYMENTS	\$1	\$162	\$98	\$200	\$0	\$58	\$0
<b>*** SP ONLY</b>							
PERSONS	0	0	3	1	2	1	0
TOTAL PAYMENTS	\$0	\$0	\$142	\$80	\$102	\$63	\$0
<b>*** MHABD</b>							
APPLICATIONS RECEIVED	614	795	1,290	1,757	1,639	2,390	0
APPLICATIONS APPROVED	239	345	477	732	617	1,127	0
APPLICATIONS REJECTED	294	441	707	882	854	1,059	0
APPLICATIONS PENDING	529	685	1,241	1,517	1,369	1,761	1
<b>BLIND PENSION</b>							
PERSONS	169	229	375	474	578	887	0
PAYMENTS	\$126,000	\$171,750	\$280,958	\$353,250	\$433,500	\$664,500	\$0
<b>SUPPLEMENTAL AID TO THE BLIND</b>							
PERSONS	59	90	190	210	178	292	0
PAYMENTS	\$35,755	\$55,888	\$118,063	\$125,012	\$108,583	\$174,267	\$0
<b>SPENDDOWN</b>							
PERSONS	2,317	3,495	5,637	6,110	4,863	8,188	3
<b>NON-SPENDDOWN</b>							
PERSONS	10,137	15,365	31,434	33,490	26,085	45,289	17
<b>TICKET-TO-WORK</b>							
NON-PREMIUM PERSONS	40	53	54	63	50	96	0
PREMIUM PERSONS	169	287	236	312	318	552	1
<b>NURSING CARE</b>							
TOTAL PERSONS	476	915	1,800	1,231	1,001	1,534	0
RCF-II	258	712	1,298	898	714	1,163	0
RCF-I	202	196	489	322	229	338	0
SNF-ICF	16	7	13	11	58	33	0
TOTAL PAYMENTS	\$131,201	\$272,989	\$536,821	\$369,221	\$295,203	\$455,906	\$0
RCF-II	\$84,614	\$230,939	\$432,738	\$299,682	\$228,739	\$380,442	\$0
RCF-I	\$40,093	\$39,558	\$98,217	\$64,993	\$43,323	\$63,394	\$0
SNF-ICF	\$6,494	\$2,492	\$5,866	\$4,546	\$23,141	\$12,070	\$0
<b>QMB</b>							
PERSONS	961	1,317	2,314	3,320	2,106	3,099	0
<b>SLMB</b>							
PERSONS	1,607	2,054	4,321	5,912	3,542	5,189	2
<b>VENDOR</b>							
PERSONS	3,542	3,430	7,579	6,595	5,454	10,518	0

**TABLE 9  
MO HEALTHNET ELIGIBILITY BY REGION AND COUNTY FOR JUNE 2020**

	NW ATCHISON	NW CALDWELL	NW CARROLL	NW CASS	NW CHARITON	NW CLINTON
<b>*** FAMILY MO HEALTHNET NON-FFM</b>						
APPLICATIONS RECEIVED	4	11	8	98	5	12
APPLICATIONS APPROVED	0	8	4	48	1	5
APPLICATIONS REJECTED	1	0	1	3	0	0
APPLICATIONS WITHDRAWN	3	7	4	52	4	5
APPLICATIONS PENDING	2	1	0	12	1	3
<b>*** FAMILY MO HEALTHNET FFM</b>						
APPLICATIONS RECEIVED	2	1	9	48	1	3
APPLICATIONS APPROVED	0	0	4	16	0	0
APPLICATIONS REJECTED	1	1	3	20	1	3
APPLICATIONS WITHDRAWN	1	0	3	17	1	1
APPLICATIONS PENDING	0	0	1	3	0	0
<b>MO HEALTHNET FOR KIDS</b>						
NON-CHIP POVERTY CHILDREN	243	455	441	4,119	378	794
CHIP NO COST CHILDREN	0	6	2	48	2	10
CHIP PREMIUM CHILDREN	27	48	62	664	44	103
<b>MO HEALTHNET FOR FAMILIES</b>						
PARENTS/CARETAKERS	47	124	102	1,015	76	234
CHILDREN	55	206	185	1,921	116	438
<b>TRANSITIONAL MO HEALTHNET</b>						
PARENTS/CARETAKERS	0	0	0	3	1	0
CHILDREN	0	0	2	4	2	0
<b>TOTAL MHK/MHF/TMH</b>						
FAMILIES	181	348	385	3,570	286	681
PARENTS/CARETAKERS	47	124	102	1,018	77	234
CHILDREN	325	715	692	6,756	542	1,345
<b>NEWBORNS</b>						
CHILDREN	16	62	47	477	51	109
<b>MPW</b>						
MO HEALTHNET FOR PREG WOMEN	16	56	40	375	25	76
EXTENDED WOMEN'S HEALTH	7	18	17	220	17	54
<b>UWHS</b>						
PERSONS	20	42	45	394	27	73
<b>SHOW ME HEALTHY BABIES</b>						
PERSONS	4	4	1	69	4	4
<b>*** BCCT</b>						
PERSONS	2	2	6	30	1	2
PRESUMPTIVE ELIGIBILITY PERSONS	0	0	0	1	0	0
<b>*** PE FOR KIDS</b>	0	0	0	1	0	2
<b>*** MHCC</b>						
APPLICATIONS RECEIVED	0	0	0	1	0	0
APPLICATIONS APPROVED	0	0	0	1	0	0
APPLICATIONS REJECTED	0	0	0	0	0	0
APPLICATIONS PENDING	0	0	0	1	0	0
PERSONS	1	0	1	1	0	3

**TABLE 9  
MO HEALTHNET ELIGIBILITY BY REGION AND COUNTY FOR JUNE 2020**

	NW ATCHISON	NW CALDWELL	NW CARROLL	NW CASS	NW CHARITON	NW CLINTON
<b>*** SSI ONLY</b>						
PERSONS	0	0	0	0	0	0
<b>*** SSI-SP</b>						
PERSONS	0	0	0	0	0	0
TOTAL PAYMENTS	\$0	\$0	\$0	\$0	\$0	\$0
<b>*** SP ONLY</b>						
PERSONS	0	0	0	0	0	0
TOTAL PAYMENTS	\$0	\$0	\$0	\$0	\$0	\$0
<b>*** MHABD</b>						
APPLICATIONS RECEIVED	7	8	17	147	7	17
APPLICATIONS APPROVED	6	4	5	40	3	5
APPLICATIONS REJECTED	3	9	8	73	7	7
APPLICATIONS PENDING	1	9	13	112	8	17
<b>BLIND PENSION</b>						
PERSONS	2	4	6	32	3	10
PAYMENTS	\$1,500	\$3,000	\$4,500	\$24,000	\$2,250	\$7,500
<b>SUPPLEMENTAL AID TO THE BLIND</b>						
PERSONS	0	3	0	5	1	3
PAYMENTS	\$0	\$1,872	\$0	\$3,507	\$750	\$2,250
<b>SPENDDOWN</b>						
PERSONS	32	42	60	315	45	63
<b>NON-SPENDDOWN</b>						
PERSONS	119	194	255	1,469	171	292
<b>TICKET-TO-WORK</b>						
NON-PREMIUM PERSONS	0	0	1	10	0	1
PREMIUM PERSONS	5	2	0	15	1	8
<b>NURSING CARE</b>						
TOTAL PERSONS	0	5	1	16	4	1
RCF-II	0	3	1	6	0	1
RCF-I	0	2	0	10	4	0
SNF-ICF	0	0	0	0	0	0
TOTAL PAYMENTS	\$0	\$1,096	\$342	\$3,770	\$824	\$342
RCF-II	\$0	\$684	\$342	\$1,710	\$0	\$342
RCF-I	\$0	\$412	\$0	\$2,060	\$824	\$0
SNF-ICF	\$0	\$0	\$0	\$0	\$0	\$0
<b>QMB</b>						
PERSONS	11	27	23	155	19	38
<b>SLMB</b>						
PERSONS	35	44	35	264	29	43
<b>VENDOR</b>						
PERSONS	52	67	74	559	158	146

**TABLE 9  
MO HEALTHNET ELIGIBILITY BY REGION AND COUNTY FOR JUNE 2020**

	<b>NW COOPER</b>	<b>NW DAVISS</b>	<b>NW GENTRY</b>	<b>NW GRUNDY</b>	<b>NW HARRISON</b>	<b>NW HOLT</b>
<b>*** FAMILY MO HEALTHNET NON-FFM</b>						
APPLICATIONS RECEIVED	17	8	4	12	17	4
APPLICATIONS APPROVED	10	4	2	1	11	3
APPLICATIONS REJECTED	0	1	0	0	1	0
APPLICATIONS WITHDRAWN	9	5	1	9	6	1
APPLICATIONS PENDING	0	1	1	3	3	1
<b>*** FAMILY MO HEALTHNET FFM</b>						
APPLICATIONS RECEIVED	1	6	2	2	3	1
APPLICATIONS APPROVED	1	2	1	1	0	0
APPLICATIONS REJECTED	1	1	1	1	2	1
APPLICATIONS WITHDRAWN	0	4	0	0	1	0
APPLICATIONS PENDING	0	0	0	0	0	0
<b>MO HEALTHNET FOR KIDS</b>						
NON-CHIP POVERTY CHILDREN	983	536	381	627	537	195
CHIP NO COST CHILDREN	11	5	0	12	9	1
CHIP PREMIUM CHILDREN	96	66	60	49	59	24
<b>MO HEALTHNET FOR FAMILIES</b>						
PARENTS/CARETAKERS	174	104	47	141	104	38
CHILDREN	335	188	101	226	210	67
<b>TRANSITIONAL MO HEALTHNET</b>						
PARENTS/CARETAKERS	0	0	0	0	0	0
CHILDREN	0	0	0	0	0	0
<b>TOTAL MHK/MHF/TMH</b>						
FAMILIES	742	390	257	469	420	154
PARENTS/CARETAKERS	174	104	47	141	104	38
CHILDREN	1,425	795	542	914	815	287
<b>NEWBORNS</b>						
CHILDREN	110	68	42	62	47	21
<b>MPW</b>						
MO HEALTHNET FOR PREG WOMEN	103	55	26	49	47	16
EXTENDED WOMEN'S HEALTH	53	36	21	25	26	11
<b>UWHS</b>						
PERSONS	98	44	28	75	44	19
<b>SHOW ME HEALTHY BABIES</b>						
PERSONS	5	5	4	4	4	0
<b>*** BCCT</b>						
PERSONS	2	6	0	4	4	2
PRESUMPTIVE ELIGIBILITY PERSONS	0	0	0	0	0	0
<b>*** PE FOR KIDS</b>	1	0	2	0	0	0
<b>*** MHCC</b>						
APPLICATIONS RECEIVED	0	0	0	0	0	0
APPLICATIONS APPROVED	0	0	0	0	0	0
APPLICATIONS REJECTED	0	0	0	0	0	0
APPLICATIONS PENDING	0	0	0	0	0	0
PERSONS	2	3	0	3	1	0



**TABLE 9  
MO HEALTHNET ELIGIBILITY BY REGION AND COUNTY FOR JUNE 2020**

	<b>NW COOPER</b>	<b>NW DAVISS</b>	<b>NW GENTRY</b>	<b>NW GRUNDY</b>	<b>NW HARRISON</b>	<b>NW HOLT</b>
<b>*** SSI ONLY</b>						
PERSONS	0	0	0	0	0	0
<b>*** SSI-SP</b>						
PERSONS	0	0	0	0	1	0
TOTAL PAYMENTS	\$0	\$0	\$0	\$0	\$1	\$0
<b>*** SP ONLY</b>						
PERSONS	0	0	0	0	0	0
TOTAL PAYMENTS	\$0	\$0	\$0	\$0	\$0	\$0
<b>*** MHABD</b>						
APPLICATIONS RECEIVED	14	15	10	13	16	2
APPLICATIONS APPROVED	10	4	0	7	5	1
APPLICATIONS REJECTED	12	7	7	9	11	3
APPLICATIONS PENDING	13	11	6	13	16	2
<b>BLIND PENSION</b>						
PERSONS	11	3	5	4	4	1
PAYMENTS	\$8,250	\$2,250	\$3,750	\$3,000	\$3,000	\$750
<b>SUPPLEMENTAL AID TO THE BLIND</b>						
PERSONS	0	1	1	2	1	1
PAYMENTS	\$0	\$213	\$432	\$1,500	\$669	\$509
<b>SPENDDOWN</b>						
PERSONS	115	42	65	76	75	23
<b>NON-SPENDDOWN</b>						
PERSONS	434	220	163	362	289	93
<b>TICKET-TO-WORK</b>						
NON-PREMIUM PERSONS	4	0	3	1	1	0
PREMIUM PERSONS	8	2	7	9	6	3
<b>NURSING CARE</b>						
TOTAL PERSONS	16	0	0	16	5	0
RCF-II	10	0	0	2	0	0
RCF-I	6	0	0	14	5	0
SNF-ICF	0	0	0	0	0	0
TOTAL PAYMENTS	\$4,314	\$0	\$0	\$3,225	\$988	\$0
RCF-II	\$3,078	\$0	\$0	\$684	\$0	\$0
RCF-I	\$1,236	\$0	\$0	\$2,541	\$988	\$0
SNF-ICF	\$0	\$0	\$0	\$0	\$0	\$0
<b>QMB</b>						
PERSONS	28	22	17	31	36	6
<b>SLMB</b>						
PERSONS	74	52	29	51	54	21
<b>VENDOR</b>						
PERSONS	165	47	40	158	65	46

**TABLE 9  
MO HEALTHNET ELIGIBILITY BY REGION AND COUNTY FOR JUNE 2020**

	<b>NW JOHNSON</b>	<b>NW LAFAYETTE</b>	<b>NW LINN</b>	<b>NW LIVINGSTON</b>	<b>NW MERCER</b>	<b>NW NODAWAY</b>
<b>*** FAMILY MO HEALTHNET NON-FFM</b>						
APPLICATIONS RECEIVED	31	38	16	18	2	16
APPLICATIONS APPROVED	14	17	6	4	1	11
APPLICATIONS REJECTED	1	3	0	0	0	0
APPLICATIONS WITHDRAWN	15	22	8	14	1	6
APPLICATIONS PENDING	4	5	2	3	0	0
<b>*** FAMILY MO HEALTHNET FFM</b>						
APPLICATIONS RECEIVED	14	8	4	5	0	13
APPLICATIONS APPROVED	2	1	1	1	0	4
APPLICATIONS REJECTED	6	3	2	1	0	5
APPLICATIONS WITHDRAWN	8	3	2	3	0	5
APPLICATIONS PENDING	1	1	0	1	0	0
<b>MO HEALTHNET FOR KIDS</b>						
NON-CHIP POVERTY CHILDREN	1,924	1,688	758	785	133	644
CHIP NO COST CHILDREN	25	5	1	5	1	7
CHIP PREMIUM CHILDREN	257	196	86	88	43	105
<b>MO HEALTHNET FOR FAMILIES</b>						
PARENTS/CARETAKERS	512	415	159	178	25	131
CHILDREN	867	816	247	307	53	224
<b>TRANSITIONAL MO HEALTHNET</b>						
PARENTS/CARETAKERS	0	1	0	0	0	0
CHILDREN	0	2	1	1	0	0
<b>TOTAL MHK/MHF/TMH</b>						
FAMILIES	1,676	1,426	611	632	114	513
PARENTS/CARETAKERS	512	416	159	178	25	131
CHILDREN	3,073	2,707	1,093	1,186	230	980
<b>NEWBORNS</b>						
CHILDREN	249	227	101	108	9	85
<b>MPW</b>						
MO HEALTHNET FOR PREG WOMEN	189	147	75	87	17	62
EXTENDED WOMEN'S HEALTH	108	104	40	59	9	40
<b>UWHS</b>						
PERSONS	196	136	72	87	13	70
<b>SHOW ME HEALTHY BABIES</b>						
PERSONS	10	20	7	6	3	10
<b>*** BCCT</b>						
PERSONS	11	13	6	3	2	3
PRESUMPTIVE ELIGIBILITY PERSONS	1	0	0	0	0	0
<b>*** PE FOR KIDS</b>	0	0	0	1	0	1
<b>*** MHCC</b>						
APPLICATIONS RECEIVED	0	1	0	0	0	0
APPLICATIONS APPROVED	0	1	0	0	0	0
APPLICATIONS REJECTED	0	0	0	0	0	0
APPLICATIONS PENDING	0	0	0	0	0	0
PERSONS	2	27	0	0	1	0

**TABLE 9  
MO HEALTHNET ELIGIBILITY BY REGION AND COUNTY FOR JUNE 2020**

	<b>NW JOHNSON</b>	<b>NW LAFAYETTE</b>	<b>NW LINN</b>	<b>NW LIVINGSTON</b>	<b>NW MERCER</b>	<b>NW NODAWAY</b>
<b>*** SSI ONLY</b>						
PERSONS	0	0	0	0	0	0
<b>*** SSI-SP</b>						
PERSONS	0	0	0	0	0	0
TOTAL PAYMENTS	\$0	\$0	\$0	\$0	\$0	\$0
<b>*** SP ONLY</b>						
PERSONS	0	0	0	0	0	0
TOTAL PAYMENTS	\$0	\$0	\$0	\$0	\$0	\$0
<b>*** MHABD</b>						
APPLICATIONS RECEIVED	49	43	17	28	4	21
APPLICATIONS APPROVED	23	23	6	16	1	10
APPLICATIONS REJECTED	27	17	10	8	3	6
APPLICATIONS PENDING	44	45	23	21	6	15
<b>BLIND PENSION</b>						
PERSONS	10	14	1	8	0	7
PAYMENTS	\$7,500	\$10,500	\$750	\$5,250	\$0	\$5,250
<b>SUPPLEMENTAL AID TO THE BLIND</b>						
PERSONS	12	1	3	4	0	2
PAYMENTS	\$7,439	\$396	\$872	\$2,629	\$0	\$784
<b>SPENDDOWN</b>						
PERSONS	191	198	92	82	19	96
<b>NON-SPENDDOWN</b>						
PERSONS	842	797	439	462	98	381
<b>TICKET-TO-WORK</b>						
NON-PREMIUM PERSONS	3	3	1	2	0	1
PREMIUM PERSONS	13	8	7	12	1	8
<b>NURSING CARE</b>						
TOTAL PERSONS	30	19	5	71	11	4
RCF-II	2	7	0	47	4	0
RCF-I	28	11	5	12	6	4
SNF-ICF	0	1	0	12	1	0
TOTAL PAYMENTS	\$5,734	\$5,006	\$1,030	\$23,143	\$2,792	\$824
RCF-II	\$684	\$2,394	\$0	\$15,727	\$1,368	\$0
RCF-I	\$5,050	\$2,172	\$1,030	\$2,234	\$1,236	\$824
SNF-ICF	\$0	\$440	\$0	\$5,182	\$188	\$0
<b>QMB</b>						
PERSONS	56	51	42	43	9	72
<b>SLMB</b>						
PERSONS	125	125	58	40	14	60
<b>VENDOR</b>						
PERSONS	212	319	145	203	41	121

**TABLE 9  
MO HEALTHNET ELIGIBILITY BY REGION AND COUNTY FOR JUNE 2020**

	<b>NW PETTIS</b>	<b>NW PUTNAM</b>	<b>NW RAY</b>	<b>NW SALINE</b>	<b>NW SULLIVAN</b>	<b>NW WORTH</b>
<b>*** FAMILY MO HEALTHNET NON-FFM</b>						
APPLICATIONS RECEIVED	65	4	16	17	8	2
APPLICATIONS APPROVED	22	3	12	8	2	0
APPLICATIONS REJECTED	2	0	2	2	0	0
APPLICATIONS WITHDRAWN	32	1	6	9	5	2
APPLICATIONS PENDING	12	0	1	3	1	0
<b>*** FAMILY MO HEALTHNET FFM</b>						
APPLICATIONS RECEIVED	10	1	7	4	3	0
APPLICATIONS APPROVED	0	0	3	1	1	0
APPLICATIONS REJECTED	6	1	3	2	1	0
APPLICATIONS WITHDRAWN	3	0	2	0	1	0
APPLICATIONS PENDING	2	0	0	1	1	0
<b>MO HEALTHNET FOR KIDS</b>						
NON-CHIP POVERTY CHILDREN	3,346	260	1,005	1,445	383	80
CHIP NO COST CHILDREN	23	0	7	9	2	0
CHIP PREMIUM CHILDREN	331	38	108	103	53	5
<b>MO HEALTHNET FOR FAMILIES</b>						
PARENTS/CARETAKERS	635	52	279	350	102	25
CHILDREN	1,466	74	515	657	223	38
<b>TRANSITIONAL MO HEALTHNET</b>						
PARENTS/CARETAKERS	0	0	0	0	0	0
CHILDREN	1	0	0	0	0	0
<b>TOTAL MHK/MHF/TMH</b>						
FAMILIES	2,529	197	925	1,163	349	73
PARENTS/CARETAKERS	635	52	279	350	102	25
CHILDREN	5,167	372	1,635	2,214	661	123
<b>NEWBORNS</b>						
CHILDREN	416	28	135	154	59	11
<b>MPW</b>						
MO HEALTHNET FOR PREG WOMEN	283	28	117	100	38	11
EXTENDED WOMEN'S HEALTH	209	14	55	59	18	5
<b>UWHS</b>						
PERSONS	246	20	87	123	32	10
<b>SHOW ME HEALTHY BABIES</b>						
PERSONS	85	2	14	17	15	1
<b>*** BCCT</b>						
PERSONS	10	2	5	3	3	0
PRESUMPTIVE ELIGIBILITY PERSONS	0	0	0	0	0	0
<b>*** PE FOR KIDS</b>	16	0	0	2	0	0
<b>*** MHCC</b>						
APPLICATIONS RECEIVED	1	0	0	0	0	0
APPLICATIONS APPROVED	0	0	0	0	0	0
APPLICATIONS REJECTED	0	0	0	0	0	0
APPLICATIONS PENDING	0	0	0	0	0	0
PERSONS	9	0	3	4	0	0

**TABLE 9  
MO HEALTHNET ELIGIBILITY BY REGION AND COUNTY FOR JUNE 2020**

	<b>NW PETTIS</b>	<b>NW PUTNAM</b>	<b>NW RAY</b>	<b>NW SALINE</b>	<b>NW SULLIVAN</b>	<b>NW WORTH</b>
<b>*** SSI ONLY</b>						
PERSONS	0	0	0	0	0	0
<b>*** SSI-SP</b>						
PERSONS	0	0	0	0	0	0
TOTAL PAYMENTS	\$0	\$0	\$0	\$0	\$0	\$0
<b>*** SP ONLY</b>						
PERSONS	0	0	0	0	0	0
TOTAL PAYMENTS	\$0	\$0	\$0	\$0	\$0	\$0
<b>*** MHABD</b>						
APPLICATIONS RECEIVED	76	7	38	45	11	2
APPLICATIONS APPROVED	38	3	12	14	2	1
APPLICATIONS REJECTED	33	1	14	13	5	1
APPLICATIONS PENDING	54	10	32	46	9	3
<b>BLIND PENSION</b>						
PERSONS	18	5	11	8	2	0
PAYMENTS	\$13,500	\$3,750	\$8,250	\$6,000	\$1,500	\$0
<b>SUPPLEMENTAL AID TO THE BLIND</b>						
PERSONS	13	3	2	1	0	0
PAYMENTS	\$7,631	\$2,135	\$1,500	\$667	\$0	\$0
<b>SPENDDOWN</b>						
PERSONS	315	34	115	165	44	13
<b>NON-SPENDDOWN</b>						
PERSONS	1,416	137	471	789	191	53
<b>TICKET-TO-WORK</b>						
NON-PREMIUM PERSONS	2	0	6	0	1	0
PREMIUM PERSONS	26	2	6	11	6	3
<b>NURSING CARE</b>						
TOTAL PERSONS	198	4	0	48	21	1
RCF-II	132	2	0	40	0	1
RCF-I	65	2	0	7	21	0
SNF-ICF	1	0	0	1	0	0
TOTAL PAYMENTS	\$57,353	\$1,096	\$0	\$14,996	\$4,326	\$0
RCF-II	\$43,499	\$684	\$0	\$13,418	\$0	\$0
RCF-I	\$13,512	\$412	\$0	\$1,236	\$4,326	\$0
SNF-ICF	\$342	\$0	\$0	\$342	\$0	\$0
<b>QMB</b>						
PERSONS	131	14	44	57	19	10
<b>SLMB</b>						
PERSONS	194	27	71	105	43	14
<b>VENDOR</b>						
PERSONS	471	46	145	147	96	19

**TABLE 9  
MO HEALTHNET ELIGIBILITY BY REGION AND COUNTY FOR JUNE 2020**

	NE ADAIR	NE AUDRAIN	NE BOONE	NE CALLAWAY	NE CLARK	NE COLE
<b>*** FAMILY MO HEALTHNET NON-FFM</b>						
APPLICATIONS RECEIVED	21	25	156	39	12	95
APPLICATIONS APPROVED	15	9	74	17	8	37
APPLICATIONS REJECTED	3	2	3	3	0	5
APPLICATIONS WITHDRAWN	4	17	82	19	4	49
APPLICATIONS PENDING	0	3	12	3	0	15
<b>*** FAMILY MO HEALTHNET FFM</b>						
APPLICATIONS RECEIVED	8	7	46	15	0	11
APPLICATIONS APPROVED	2	2	11	3	0	4
APPLICATIONS REJECTED	5	3	21	5	0	5
APPLICATIONS WITHDRAWN	1	3	22	6	0	3
APPLICATIONS PENDING	0	0	3	2	0	1
<b>MO HEALTHNET FOR KIDS</b>						
NON-CHIP POVERTY CHILDREN	1,232	1,487	7,073	2,142	378	3,491
CHIP NO COST CHILDREN	11	16	44	17	10	30
CHIP PREMIUM CHILDREN	199	132	832	222	54	374
<b>MO HEALTHNET FOR FAMILIES</b>						
PARENTS/CARETAKERS	292	371	1,547	546	98	860
CHILDREN	496	740	3,171	988	131	1,786
<b>TRANSITIONAL MO HEALTHNET</b>						
PARENTS/CARETAKERS	0	1	0	1	0	0
CHILDREN	0	1	2	0	0	4
<b>TOTAL MHK/MHF/TMH</b>						
FAMILIES	1,049	1,239	5,849	1,810	323	2,982
PARENTS/CARETAKERS	292	372	1,547	547	98	860
CHILDREN	1,938	2,376	11,122	3,369	573	5,685
<b>NEWBORNS</b>						
CHILDREN	174	180	918	280	39	413
<b>MPW</b>						
MO HEALTHNET FOR PREG WOMEN	156	126	718	203	38	355
EXTENDED WOMEN'S HEALTH	75	86	418	135	18	186
<b>UWHS</b>						
PERSONS	118	167	907	252	35	401
<b>SHOW ME HEALTHY BABIES</b>						
PERSONS	30	13	147	22	6	30
<b>*** BCCT</b>						
PERSONS	16	1	23	9	0	14
PRESUMPTIVE ELIGIBILITY PERSONS	0	0	2	0	0	0
<b>*** PE FOR KIDS</b>	0	4	4	0	0	11
<b>*** MHCC</b>						
APPLICATIONS RECEIVED	1	0	3	1	0	0
APPLICATIONS APPROVED	0	0	3	1	0	1
APPLICATIONS REJECTED	0	0	0	0	0	0
APPLICATIONS PENDING	2	0	1	0	0	0
PERSONS	5	2	28	24	0	7

**TABLE 9  
MO HEALTHNET ELIGIBILITY BY REGION AND COUNTY FOR JUNE 2020**

	NE ADAIR	NE AUDRAIN	NE BOONE	NE CALLAWAY	NE CLARK	NE COLE
<b>*** SSI ONLY</b>						
PERSONS	0	0	0	0	0	0
<b>*** SSI-SP</b>						
PERSONS	1	0	0	1	0	0
TOTAL PAYMENTS	\$5	\$0	\$0	\$20	\$0	\$0
<b>*** SP ONLY</b>						
PERSONS	0	0	0	0	0	0
TOTAL PAYMENTS	\$0	\$0	\$0	\$0	\$0	\$0
<b>*** MHABD</b>						
APPLICATIONS RECEIVED	29	37	206	44	16	110
APPLICATIONS APPROVED	12	13	87	31	1	36
APPLICATIONS REJECTED	18	20	108	20	5	67
APPLICATIONS PENDING	30	23	166	42	10	89
<b>BLIND PENSION</b>						
PERSONS	14	11	43	14	3	30
PAYMENTS	\$10,500	\$8,250	\$32,250	\$10,500	\$2,250	\$22,500
<b>SUPPLEMENTAL AID TO THE BLIND</b>						
PERSONS	7	6	16	4	2	12
PAYMENTS	\$3,295	\$3,978	\$10,308	\$2,445	\$1,458	\$7,469
<b>SPENDDOWN</b>						
PERSONS	176	191	789	246	41	326
<b>NON-SPENDDOWN</b>						
PERSONS	766	714	3,569	1,021	160	1,579
<b>TICKET-TO-WORK</b>						
NON-PREMIUM PERSONS	4	1	15	2	0	1
PREMIUM PERSONS	25	12	94	14	2	43
<b>NURSING CARE</b>						
TOTAL PERSONS	24	62	90	82	1	66
RCF-II	24	53	79	75	1	57
RCF-I	0	6	8	7	0	9
SNF-ICF	0	3	3	0	0	0
TOTAL PAYMENTS	\$7,596	\$19,113	\$28,075	\$25,334	\$342	\$19,241
RCF-II	\$7,596	\$16,851	\$25,315	\$23,892	\$342	\$17,387
RCF-I	\$0	\$1,236	\$1,636	\$1,442	\$0	\$1,854
SNF-ICF	\$0	\$1,026	\$1,124	\$0	\$0	\$0
<b>QMB</b>						
PERSONS	60	68	241	192	15	139
<b>SLMB</b>						
PERSONS	87	100	355	164	32	210
<b>VENDOR</b>						
PERSONS	126	118	462	139	46	309

**TABLE 9  
MO HEALTHNET ELIGIBILITY BY REGION AND COUNTY FOR JUNE 2020**

	NE GASCONADE	NE HOWARD	NE KNOX	NE LEWIS	NE LINCOLN	NE MACON
<b>*** FAMILY MO HEALTHNET NON-FFM</b>						
APPLICATIONS RECEIVED	14	9	3	8	55	12
APPLICATIONS APPROVED	7	4	1	4	22	6
APPLICATIONS REJECTED	0	1	0	0	3	1
APPLICATIONS WITHDRAWN	7	5	2	3	29	5
APPLICATIONS PENDING	2	1	0	2	7	1
<b>*** FAMILY MO HEALTHNET FFM</b>						
APPLICATIONS RECEIVED	3	3	3	2	17	3
APPLICATIONS APPROVED	1	0	0	0	4	1
APPLICATIONS REJECTED	0	1	0	0	4	2
APPLICATIONS WITHDRAWN	2	1	3	2	6	0
APPLICATIONS PENDING	0	1	0	0	5	0
<b>MO HEALTHNET FOR KIDS</b>						
NON-CHIP POVERTY CHILDREN	702	573	250	454	2,673	961
CHIP NO COST CHILDREN	7	0	6	5	29	10
CHIP PREMIUM CHILDREN	113	82	31	68	363	136
<b>MO HEALTHNET FOR FAMILIES</b>						
PARENTS/CARETAKERS	161	91	51	128	791	184
CHILDREN	275	141	65	234	1,404	317
<b>TRANSITIONAL MO HEALTHNET</b>						
PARENTS/CARETAKERS	1	0	0	0	2	0
CHILDREN	1	0	0	0	1	0
<b>TOTAL MHK/MHF/TMH</b>						
FAMILIES	592	408	193	404	2,371	744
PARENTS/CARETAKERS	162	91	51	128	793	184
CHILDREN	1,098	796	352	761	4,470	1,424
<b>NEWBORNS</b>						
CHILDREN	73	52	26	46	356	98
<b>MPW</b>						
MO HEALTHNET FOR PREG WOMEN	42	59	14	34	248	100
EXTENDED WOMEN'S HEALTH	38	26	11	20	153	47
<b>UWHS</b>						
PERSONS	86	58	28	50	284	95
<b>SHOW ME HEALTHY BABIES</b>						
PERSONS	5	7	2	5	26	6
<b>*** BCCT</b>						
PERSONS	2	1	2	2	17	2
PRESUMPTIVE ELIGIBILITY PERSONS	0	0	0	0	0	0
<b>*** PE FOR KIDS</b>	0	0	0	0	1	0
<b>*** MHCC</b>						
APPLICATIONS RECEIVED	0	0	0	0	0	0
APPLICATIONS APPROVED	0	0	0	0	0	0
APPLICATIONS REJECTED	0	0	0	0	0	0
APPLICATIONS PENDING	0	0	0	0	0	0
PERSONS	1	1	0	0	16	0



**TABLE 9  
MO HEALTHNET ELIGIBILITY BY REGION AND COUNTY FOR JUNE 2020**

	NE GASCONADE	NE HOWARD	NE KNOX	NE LEWIS	NE LINCOLN	NE MACON
<b>*** SSI ONLY</b>						
PERSONS	0	0	0	0	0	0
<b>*** SSI-SP</b>						
PERSONS	0	0	0	0	1	0
TOTAL PAYMENTS	\$0	\$0	\$0	\$0	\$20	\$0
<b>*** SP ONLY</b>						
PERSONS	0	0	0	0	0	0
TOTAL PAYMENTS	\$0	\$0	\$0	\$0	\$0	\$0
<b>*** MHABD</b>						
APPLICATIONS RECEIVED	19	14	3	11	69	18
APPLICATIONS APPROVED	12	4	0	8	25	8
APPLICATIONS REJECTED	26	8	2	4	45	8
APPLICATIONS PENDING	10	11	5	14	49	18
<b>BLIND PENSION</b>						
PERSONS	7	3	3	4	17	9
PAYMENTS	\$5,250	\$2,250	\$2,250	\$3,000	\$12,750	\$6,750
<b>SUPPLEMENTAL AID TO THE BLIND</b>						
PERSONS	2	0	0	2	7	4
PAYMENTS	\$974	\$0	\$0	\$886	\$3,956	\$3,000
<b>SPENDDOWN</b>						
PERSONS	75	64	25	59	259	110
<b>NON-SPENDDOWN</b>						
PERSONS	347	279	105	249	1,153	394
<b>TICKET-TO-WORK</b>						
NON-PREMIUM PERSONS	3	1	1	0	4	3
PREMIUM PERSONS	4	4	0	5	14	9
<b>NURSING CARE</b>						
TOTAL PERSONS	11	17	48	1	161	5
RCF-II	1	16	48	1	91	2
RCF-I	10	1	0	0	70	3
SNF-ICF	0	0	0	0	0	0
TOTAL PAYMENTS	\$2,402	\$5,615	\$16,266	\$342	\$43,090	\$1,302
RCF-II	\$342	\$5,409	\$16,266	\$342	\$29,034	\$684
RCF-I	\$2,060	\$206	\$0	\$0	\$14,056	\$618
SNF-ICF	\$0	\$0	\$0	\$0	\$0	\$0
<b>QMB</b>						
PERSONS	29	18	12	24	108	29
<b>SLMB</b>						
PERSONS	64	47	23	31	187	63
<b>VENDOR</b>						
PERSONS	142	48	24	109	286	134

**TABLE 9  
MO HEALTHNET ELIGIBILITY BY REGION AND COUNTY FOR JUNE 2020**

	NE MARION	NE MONTEAU	NE MONROE	NE MONTGOMERY	NE OSAGE	NE PIKE
<b>*** FAMILY MO HEALTHNET NON-FFM</b>						
APPLICATIONS RECEIVED	28	17	10	5	7	17
APPLICATIONS APPROVED	13	6	4	3	2	6
APPLICATIONS REJECTED	2	1	0	0	1	1
APPLICATIONS WITHDRAWN	11	12	6	4	2	10
APPLICATIONS PENDING	4	1	3	0	3	2
<b>*** FAMILY MO HEALTHNET FFM</b>						
APPLICATIONS RECEIVED	8	2	2	3	1	6
APPLICATIONS APPROVED	1	1	0	1	0	2
APPLICATIONS REJECTED	3	0	3	2	1	1
APPLICATIONS WITHDRAWN	2	3	0	2	1	3
APPLICATIONS PENDING	2	0	0	0	0	1
<b>MO HEALTHNET FOR KIDS</b>						
NON-CHIP POVERTY CHILDREN	1,791	904	472	618	411	1,023
CHIP NO COST CHILDREN	16	8	3	6	2	11
CHIP PREMIUM CHILDREN	201	117	71	82	54	92
<b>MO HEALTHNET FOR FAMILIES</b>						
PARENTS/CARETAKERS	435	145	124	159	90	248
CHILDREN	820	265	206	260	149	436
<b>TRANSITIONAL MO HEALTHNET</b>						
PARENTS/CARETAKERS	0	0	1	1	0	1
CHILDREN	0	0	1	2	0	0
<b>TOTAL MHK/MHF/TMH</b>						
FAMILIES	1,506	643	402	523	324	809
PARENTS/CARETAKERS	435	145	125	160	90	249
CHILDREN	2,828	1,294	753	968	616	1,562
<b>NEWBORNS</b>						
CHILDREN	202	80	71	89	50	117
<b>MPW</b>						
MO HEALTHNET FOR PREG WOMEN	194	73	44	44	31	101
EXTENDED WOMEN'S HEALTH	112	39	28	32	22	55
<b>UWHS</b>						
PERSONS	239	87	58	59	27	119
<b>SHOW ME HEALTHY BABIES</b>						
PERSONS	16	5	6	1	2	4
<b>*** BCCT</b>						
PERSONS	14	6	5	1	1	4
PRESUMPTIVE ELIGIBILITY PERSONS	1	0	0	0	0	0
<b>*** PE FOR KIDS</b>	2	4	0	0	1	0
<b>*** MHCC</b>						
APPLICATIONS RECEIVED	0	0	0	0	0	0
APPLICATIONS APPROVED	0	0	0	0	0	0
APPLICATIONS REJECTED	0	0	0	0	0	0
APPLICATIONS PENDING	0	0	0	0	0	0
PERSONS	7	1	2	2	0	0

**TABLE 9  
MO HEALTHNET ELIGIBILITY BY REGION AND COUNTY FOR JUNE 2020**

	NE MARION	NE MONTEAU	NE MONROE	NE MONTGOMERY	NE OSAGE	NE PIKE
<b>*** SSI ONLY</b>						
PERSONS	0	0	0	0	0	0
<b>*** SSI-SP</b>						
PERSONS	1	0	1	0	0	0
TOTAL PAYMENTS	\$55	\$0	\$11	\$0	\$0	\$0
<b>*** SP ONLY</b>						
PERSONS	0	0	0	0	0	0
TOTAL PAYMENTS	\$0	\$0	\$0	\$0	\$0	\$0
<b>*** MHABD</b>						
APPLICATIONS RECEIVED	41	17	8	21	9	27
APPLICATIONS APPROVED	22	5	6	11	5	8
APPLICATIONS REJECTED	14	7	7	7	7	14
APPLICATIONS PENDING	43	22	7	19	12	26
<b>BLIND PENSION</b>						
PERSONS	9	1	3	4	8	7
PAYMENTS	\$6,750	\$750	\$2,250	\$3,000	\$6,000	\$5,250
<b>SUPPLEMENTAL AID TO THE BLIND</b>						
PERSONS	3	2	2	5	3	5
PAYMENTS	\$2,181	\$1,364	\$978	\$3,047	\$2,072	\$3,750
<b>SPENDDOWN</b>						
PERSONS	230	71	76	73	41	127
<b>NON-SPENDDOWN</b>						
PERSONS	1,162	274	213	363	194	544
<b>TICKET-TO-WORK</b>						
NON-PREMIUM PERSONS	3	0	1	0	1	1
PREMIUM PERSONS	22	0	4	0	5	3
<b>NURSING CARE</b>						
TOTAL PERSONS	138	2	43	2	2	49
RCF-II	120	1	9	0	1	49
RCF-I	17	1	34	2	1	0
SNF-ICF	1	0	0	0	0	0
TOTAL PAYMENTS	\$43,729	\$548	\$9,964	\$412	\$548	\$15,672
RCF-II	\$40,309	\$342	\$2,978	\$0	\$342	\$15,672
RCF-I	\$3,078	\$206	\$6,986	\$412	\$206	\$0
SNF-ICF	\$342	\$0	\$0	\$0	\$0	\$0
<b>QMB</b>						
PERSONS	63	26	26	29	17	47
<b>SLMB</b>						
PERSONS	123	44	26	61	36	87
<b>VENDOR</b>						
PERSONS	420	94	64	141	67	98

**TABLE 9  
MO HEALTHNET ELIGIBILITY BY REGION AND COUNTY FOR JUNE 2020**

	NE RALLS	NE RANDOLPH	NE SCHUYLER	NE SCOTLAND	NE SHELBY	NE WARREN
<b>*** FAMILY MO HEALTHNET NON-FFM</b>						
APPLICATIONS RECEIVED	9	24	2	5	9	24
APPLICATIONS APPROVED	7	9	1	0	3	9
APPLICATIONS REJECTED	1	2	0	0	1	0
APPLICATIONS WITHDRAWN	3	16	1	4	6	16
APPLICATIONS PENDING	2	1	0	1	0	5
<b>*** FAMILY MO HEALTHNET FFM</b>						
APPLICATIONS RECEIVED	1	4	1	1	3	10
APPLICATIONS APPROVED	0	1	0	1	0	5
APPLICATIONS REJECTED	1	1	0	0	1	5
APPLICATIONS WITHDRAWN	0	1	1	0	2	2
APPLICATIONS PENDING	0	1	0	0	0	0
<b>MO HEALTHNET FOR KIDS</b>						
NON-CHIP POVERTY CHILDREN	376	1,497	256	253	401	1,696
CHIP NO COST CHILDREN	3	7	0	2	0	6
CHIP PREMIUM CHILDREN	67	143	36	50	55	183
<b>MO HEALTHNET FOR FAMILIES</b>						
PARENTS/CARETAKERS	104	409	37	48	78	470
CHILDREN	206	733	59	77	134	976
<b>TRANSITIONAL MO HEALTHNET</b>						
PARENTS/CARETAKERS	0	0	0	0	0	2
CHILDREN	0	0	0	0	0	2
<b>TOTAL MHK/MHF/TMH</b>						
FAMILIES	353	1,277	178	199	316	1,458
PARENTS/CARETAKERS	104	409	37	48	78	472
CHILDREN	652	2,380	351	382	590	2,863
<b>NEWBORNS</b>						
CHILDREN	45	199	28	26	39	183
<b>MPW</b>						
MO HEALTHNET FOR PREG WOMEN	44	155	24	19	31	147
EXTENDED WOMEN'S HEALTH	15	80	15	10	13	85
<b>UWHS</b>						
PERSONS	43	193	26	27	38	174
<b>SHOW ME HEALTHY BABIES</b>						
PERSONS	2	6	4	4	3	24
<b>*** BCCT</b>						
PERSONS	4	7	3	1	0	10
PRESUMPTIVE ELIGIBILITY PERSONS	0	0	0	0	0	0
<b>*** PE FOR KIDS</b>						
	0	0	0	0	0	3
<b>*** MHCC</b>						
APPLICATIONS RECEIVED	0	0	0	0	0	1
APPLICATIONS APPROVED	0	0	0	0	0	1
APPLICATIONS REJECTED	0	0	0	0	0	0
APPLICATIONS PENDING	0	0	0	0	0	0
PERSONS	0	3	0	0	1	2

**TABLE 9  
MO HEALTHNET ELIGIBILITY BY REGION AND COUNTY FOR JUNE 2020**

	NE RALLS	NE RANDOLPH	NE SCHUYLER	NE SCOTLAND	NE SHELBY	NE WARREN
<b>*** SSI ONLY</b>						
PERSONS	0	0	0	0	0	0
<b>*** SSI-SP</b>						
PERSONS	1	0	0	0	0	0
TOTAL PAYMENTS	\$51	\$0	\$0	\$0	\$0	\$0
<b>*** SP ONLY</b>						
PERSONS	0	0	0	0	0	0
TOTAL PAYMENTS	\$0	\$0	\$0	\$0	\$0	\$0
<b>*** MHABD</b>						
APPLICATIONS RECEIVED	9	45	6	6	7	23
APPLICATIONS APPROVED	7	17	5	1	3	18
APPLICATIONS REJECTED	8	24	6	6	3	7
APPLICATIONS PENDING	10	38	6	4	12	19
<b>BLIND PENSION</b>						
PERSONS	5	13	0	2	1	18
PAYMENTS	\$3,750	\$9,750	\$0	\$1,500	\$750	\$13,500
<b>SUPPLEMENTAL AID TO THE BLIND</b>						
PERSONS	2	2	0	1	1	2
PAYMENTS	\$1,500	\$881	\$0	\$750	\$319	\$1,277
<b>SPENDDOWN</b>						
PERSONS	73	199	32	20	42	150
<b>NON-SPENDDOWN</b>						
PERSONS	229	956	115	85	172	722
<b>TICKET-TO-WORK</b>						
NON-PREMIUM PERSONS	0	2	0	0	3	7
PREMIUM PERSONS	2	7	2	1	4	11
<b>NURSING CARE</b>						
TOTAL PERSONS	16	71	0	2	12	10
RCF-II	16	54	0	1	12	1
RCF-I	0	17	0	1	0	9
SNF-ICF	0	0	0	0	0	0
TOTAL PAYMENTS	\$5,122	\$21,523	\$0	\$503	\$4,054	\$2,196
RCF-II	\$5,122	\$18,021	\$0	\$297	\$4,054	\$342
RCF-I	\$0	\$3,502	\$0	\$206	\$0	\$1,854
SNF-ICF	\$0	\$0	\$0	\$0	\$0	\$0
<b>QMB</b>						
PERSONS	15	71	8	11	13	56
<b>SLMB</b>						
PERSONS	28	125	18	20	28	95
<b>VENDOR</b>						
PERSONS	65	320	32	25	58	103

**TABLE 9  
MO HEALTHNET ELIGIBILITY BY REGION AND COUNTY FOR JUNE 2020**

	SE BOLLINGER	SE BUTLER	SE CAPE GIRARDEAU	SE CARTER	SE CRAWFORD	SE DENT
<b>*** FAMILY MO HEALTHNET NON-FFM</b>						
APPLICATIONS RECEIVED	9	70	87	10	41	24
APPLICATIONS APPROVED	2	33	34	3	13	10
APPLICATIONS REJECTED	0	5	4	1	2	0
APPLICATIONS WITHDRAWN	8	30	47	5	23	19
APPLICATIONS PENDING	1	7	9	1	8	2
<b>*** FAMILY MO HEALTHNET FFM</b>						
APPLICATIONS RECEIVED	1	11	17	0	6	6
APPLICATIONS APPROVED	0	3	5	0	1	2
APPLICATIONS REJECTED	0	6	8	0	3	4
APPLICATIONS WITHDRAWN	1	1	6	0	2	2
APPLICATIONS PENDING	0	2	2	0	0	0
<b>MO HEALTHNET FOR KIDS</b>						
NON-CHIP POVERTY CHILDREN	795	3,283	3,859	505	1,629	1,093
CHIP NO COST CHILDREN	5	27	31	2	13	9
CHIP PREMIUM CHILDREN	89	329	391	36	176	135
<b>MO HEALTHNET FOR FAMILIES</b>						
PARENTS/CARETAKERS	209	951	899	103	443	284
CHILDREN	390	1,727	1,777	192	750	486
<b>TRANSITIONAL MO HEALTHNET</b>						
PARENTS/CARETAKERS	0	0	4	0	0	2
CHILDREN	0	0	11	2	0	1
<b>TOTAL MHK/MHF/TMH</b>						
FAMILIES	662	3,003	3,216	410	1,382	906
PARENTS/CARETAKERS	209	951	903	103	443	286
CHILDREN	1,279	5,366	6,069	737	2,568	1,724
<b>NEWBORNS</b>						
CHILDREN	104	487	436	74	191	117
<b>MPW</b>						
MO HEALTHNET FOR PREG WOMEN	66	418	409	62	154	90
EXTENDED WOMEN'S HEALTH	58	179	219	28	98	64
<b>UWHS</b>						
PERSONS	77	365	490	58	150	108
<b>SHOW ME HEALTHY BABIES</b>						
PERSONS	5	23	45	3	6	3
<b>*** BCCT</b>						
PERSONS	3	33	23	6	5	5
PRESUMPTIVE ELIGIBILITY PERSONS	0	1	1	0	0	0
<b>*** PE FOR KIDS</b>	0	0	0	0	0	1
<b>*** MHCC</b>						
APPLICATIONS RECEIVED	0	1	1	0	0	0
APPLICATIONS APPROVED	0	1	1	0	0	0
APPLICATIONS REJECTED	0	0	0	0	0	0
APPLICATIONS PENDING	0	0	0	0	0	0
PERSONS	0	49	24	0	4	0

**TABLE 9  
MO HEALTHNET ELIGIBILITY BY REGION AND COUNTY FOR JUNE 2020**

	SE BOLLINGER	SE BUTLER	SE CAPE GIRARDEAU	SE CARTER	SE CRAWFORD	SE DENT
<b>*** SSI ONLY</b>						
PERSONS	0	0	0	0	0	0
<b>*** SSI-SP</b>						
PERSONS	0	1	0	0	0	0
TOTAL PAYMENTS	\$0	\$2	\$0	\$0	\$0	\$0
<b>*** SP ONLY</b>						
PERSONS	0	0	0	0	0	0
TOTAL PAYMENTS	\$0	\$0	\$0	\$0	\$0	\$0
<b>*** MHABD</b>						
APPLICATIONS RECEIVED	18	90	129	13	34	27
APPLICATIONS APPROVED	8	32	38	6	18	10
APPLICATIONS REJECTED	7	66	74	5	21	17
APPLICATIONS PENDING	12	94	100	10	31	32
<b>BLIND PENSION</b>						
PERSONS	1	29	33	2	19	4
PAYMENTS	\$750	\$21,750	\$24,750	\$1,500	\$14,250	\$3,000
<b>SUPPLEMENTAL AID TO THE BLIND</b>						
PERSONS	2	8	13	0	6	5
PAYMENTS	\$1,447	\$5,265	\$8,334	\$0	\$3,270	\$2,412
<b>SPENDDOWN</b>						
PERSONS	102	443	386	71	195	142
<b>NON-SPENDDOWN</b>						
PERSONS	464	2,458	1,929	365	952	771
<b>TICKET-TO-WORK</b>						
NON-PREMIUM PERSONS	0	4	4	1	0	0
PREMIUM PERSONS	3	14	24	4	7	9
<b>NURSING CARE</b>						
TOTAL PERSONS	136	168	156	11	107	12
RCF-II	48	128	136	11	33	11
RCF-I	88	40	20	0	74	1
SNF-ICF	0	0	0	0	0	0
TOTAL PAYMENTS	\$33,916	\$50,514	\$49,657	\$3,762	\$26,474	\$3,831
RCF-II	\$16,302	\$42,324	\$45,868	\$3,762	\$11,230	\$3,625
RCF-I	\$17,614	\$8,190	\$3,789	\$0	\$15,244	\$206
SNF-ICF	\$0	\$0	\$0	\$0	\$0	\$0
<b>QMB</b>						
PERSONS	32	163	133	20	70	35
<b>SLMB</b>						
PERSONS	64	284	286	46	171	88
<b>VENDOR</b>						
PERSONS	108	483	557	62	196	163

**TABLE 9  
MO HEALTHNET ELIGIBILITY BY REGION AND COUNTY FOR JUNE 2020**

	SE DUNKLIN	SE HOWELL	SE IRON	SE MADISON	SE MARIES	SE MISSISSIPPI
<b>*** FAMILY MO HEALTHNET NON-FFM</b>						
APPLICATIONS RECEIVED	57	44	14	10	7	13
APPLICATIONS APPROVED	28	24	2	4	3	7
APPLICATIONS REJECTED	1	4	0	0	1	2
APPLICATIONS WITHDRAWN	28	24	10	7	1	6
APPLICATIONS PENDING	7	3	2	1	2	0
<b>*** FAMILY MO HEALTHNET FFM</b>						
APPLICATIONS RECEIVED	6	13	7	8	3	6
APPLICATIONS APPROVED	1	3	2	0	1	0
APPLICATIONS REJECTED	5	6	4	7	2	4
APPLICATIONS WITHDRAWN	2	5	2	1	1	2
APPLICATIONS PENDING	0	1	0	0	0	0
<b>MO HEALTHNET FOR KIDS</b>						
NON-CHIP POVERTY CHILDREN	2,550	3,474	694	910	400	911
CHIP NO COST CHILDREN	5	23	6	4	3	4
CHIP PREMIUM CHILDREN	211	398	59	84	49	101
<b>MO HEALTHNET FOR FAMILIES</b>						
PARENTS/CARETAKERS	852	808	204	207	100	300
CHILDREN	1,929	1,431	321	384	160	607
<b>TRANSITIONAL MO HEALTHNET</b>						
PARENTS/CARETAKERS	0	1	0	0	1	0
CHILDREN	0	4	1	2	1	1
<b>TOTAL MHK/MHF/TMH</b>						
FAMILIES	2,394	2,685	604	743	331	875
PARENTS/CARETAKERS	852	809	204	207	101	300
CHILDREN	4,695	5,330	1,081	1,384	613	1,624
<b>NEWBORNS</b>						
CHILDREN	345	407	80	95	54	147
<b>MPW</b>						
MO HEALTHNET FOR PREG WOMEN	304	335	72	100	49	99
EXTENDED WOMEN'S HEALTH	134	200	39	47	21	57
<b>UWHS</b>						
PERSONS	302	302	71	97	37	126
<b>SHOW ME HEALTHY BABIES</b>						
PERSONS	32	20	3	7	6	6
<b>*** BCCT</b>						
PERSONS	11	31	5	6	0	12
PRESUMPTIVE ELIGIBILITY PERSONS	0	2	0	0	0	0
<b>*** PE FOR KIDS</b>	0	3	0	0	0	0
<b>*** MHCC</b>						
APPLICATIONS RECEIVED	0	0	0	0	0	1
APPLICATIONS APPROVED	0	0	0	0	0	1
APPLICATIONS REJECTED	0	0	0	0	0	0
APPLICATIONS PENDING	0	0	0	0	0	0
PERSONS	6	3	1	3	1	12



**TABLE 9  
MO HEALTHNET ELIGIBILITY BY REGION AND COUNTY FOR JUNE 2020**

	SE DUNKLIN	SE HOWELL	SE IRON	SE MADISON	SE MARIES	SE MISSISSIPPI
<b>*** SSI ONLY</b>						
PERSONS	0	0	0	0	0	0
<b>*** SSI-SP</b>						
PERSONS	1	0	1	0	0	0
TOTAL PAYMENTS	\$58	\$0	\$9	\$0	\$0	\$0
<b>*** SP ONLY</b>						
PERSONS	0	0	0	0	1	0
TOTAL PAYMENTS	\$0	\$0	\$0	\$0	\$53	\$0
<b>*** MHABD</b>						
APPLICATIONS RECEIVED	71	74	15	28	12	31
APPLICATIONS APPROVED	28	36	7	7	5	9
APPLICATIONS REJECTED	38	38	5	12	3	12
APPLICATIONS PENDING	67	68	21	27	12	31
<b>BLIND PENSION</b>						
PERSONS	18	16	10	11	3	9
PAYMENTS	\$13,500	\$12,000	\$7,500	\$8,250	\$2,250	\$6,750
<b>SUPPLEMENTAL AID TO THE BLIND</b>						
PERSONS	14	9	3	6	3	6
PAYMENTS	\$7,371	\$6,036	\$2,250	\$2,709	\$1,829	\$4,030
<b>SPENDDOWN</b>						
PERSONS	290	307	91	129	51	135
<b>NON-SPENDDOWN</b>						
PERSONS	2,164	1,975	567	555	198	774
<b>TICKET-TO-WORK</b>						
NON-PREMIUM PERSONS	3	9	1	1	0	1
PREMIUM PERSONS	14	14	2	3	1	4
<b>NURSING CARE</b>						
TOTAL PERSONS	101	77	90	69	7	1
RCF-II	101	76	20	30	2	1
RCF-I	0	1	58	39	5	0
SNF-ICF	0	0	12	0	0	0
TOTAL PAYMENTS	\$34,082	\$25,430	\$24,212	\$18,081	\$1,669	\$342
RCF-II	\$34,082	\$25,430	\$6,790	\$10,057	\$684	\$342
RCF-I	\$0	\$0	\$11,898	\$8,024	\$985	\$0
SNF-ICF	\$0	\$0	\$5,524	\$0	\$0	\$0
<b>QMB</b>						
PERSONS	124	212	29	34	28	44
<b>SLMB</b>						
PERSONS	240	419	69	90	38	91
<b>VENDOR</b>						
PERSONS	630	478	221	232	75	215

**TABLE 9  
MO HEALTHNET ELIGIBILITY BY REGION AND COUNTY FOR JUNE 2020**

	SE NEW MADRID	SE OREGON	SE PEMISCOT	SE PERRY	SE PHELPS	SE PULASKI
<b>*** FAMILY MO HEALTHNET NON-FFM</b>						
APPLICATIONS RECEIVED	22	19	26	21	39	55
APPLICATIONS APPROVED	10	7	9	14	21	29
APPLICATIONS REJECTED	2	1	2	0	0	2
APPLICATIONS WITHDRAWN	11	12	12	5	23	24
APPLICATIONS PENDING	3	1	6	2	4	6
<b>*** FAMILY MO HEALTHNET FFM</b>						
APPLICATIONS RECEIVED	5	10	3	5	20	13
APPLICATIONS APPROVED	2	2	2	1	4	3
APPLICATIONS REJECTED	1	3	1	4	5	1
APPLICATIONS WITHDRAWN	2	6	0	1	11	9
APPLICATIONS PENDING	0	0	0	0	2	2
<b>MO HEALTHNET FOR KIDS</b>						
NON-CHIP POVERTY CHILDREN	1,123	908	1,478	932	2,388	2,119
CHIP NO COST CHILDREN	6	10	8	8	16	14
CHIP PREMIUM CHILDREN	100	83	85	98	232	231
<b>MO HEALTHNET FOR FAMILIES</b>						
PARENTS/CARETAKERS	331	215	483	221	561	584
CHILDREN	694	386	1,114	403	966	1,048
<b>TRANSITIONAL MO HEALTHNET</b>						
PARENTS/CARETAKERS	1	0	1	0	1	0
CHILDREN	1	0	0	0	2	1
<b>TOTAL MHK/MHF/TMH</b>						
FAMILIES	1,034	732	1,370	762	2,008	1,848
PARENTS/CARETAKERS	332	215	484	221	562	584
CHILDREN	1,924	1,387	2,685	1,441	3,604	3,413
<b>NEWBORNS</b>						
CHILDREN	140	93	199	116	275	292
<b>MPW</b>						
MO HEALTHNET FOR PREG WOMEN	129	87	159	84	220	231
EXTENDED WOMEN'S HEALTH	71	47	100	47	147	115
<b>UWHS</b>						
PERSONS	152	111	207	86	244	244
<b>SHOW ME HEALTHY BABIES</b>						
PERSONS	6	5	13	17	41	23
<b>*** BCCT</b>						
PERSONS	7	4	3	3	14	13
PRESUMPTIVE ELIGIBILITY PERSONS	0	0	0	0	0	0
<b>*** PE FOR KIDS</b>	0	0	0	0	0	7
<b>*** MHCC</b>						
APPLICATIONS RECEIVED	0	0	0	0	0	0
APPLICATIONS APPROVED	0	0	0	0	0	0
APPLICATIONS REJECTED	0	0	0	0	0	0
APPLICATIONS PENDING	0	0	0	0	0	0
PERSONS	12	0	8	3	10	3

**TABLE 9  
MO HEALTHNET ELIGIBILITY BY REGION AND COUNTY FOR JUNE 2020**

	SE NEW MADRID	SE OREGON	SE PEMISCOT	SE PERRY	SE PHELPS	SE PULASKI
<b>*** SSI ONLY</b>						
PERSONS	0	0	0	0	0	0
<b>*** SSI-SP</b>						
PERSONS	1	0	0	0	0	0
TOTAL PAYMENTS	\$10	\$0	\$0	\$0	\$0	\$0
<b>*** SP ONLY</b>						
PERSONS	0	0	0	0	0	0
TOTAL PAYMENTS	\$0	\$0	\$0	\$0	\$0	\$0
<b>*** MHABD</b>						
APPLICATIONS RECEIVED	36	18	51	15	83	62
APPLICATIONS APPROVED	15	11	17	3	41	20
APPLICATIONS REJECTED	20	11	25	17	37	36
APPLICATIONS PENDING	31	13	55	21	81	59
<b>BLIND PENSION</b>						
PERSONS	8	4	9	4	17	14
PAYMENTS	\$6,000	\$3,000	\$6,750	\$3,000	\$12,750	\$10,500
<b>SUPPLEMENTAL AID TO THE BLIND</b>						
PERSONS	5	2	9	2	10	4
PAYMENTS	\$3,342	\$1,369	\$5,523	\$778	\$6,802	\$2,566
<b>SPENDDOWN</b>						
PERSONS	169	113	171	126	292	166
<b>NON-SPENDDOWN</b>						
PERSONS	875	695	1,314	406	1,531	1,099
<b>TICKET-TO-WORK</b>						
NON-PREMIUM PERSONS	0	1	2	6	4	0
PREMIUM PERSONS	2	1	7	16	20	14
<b>NURSING CARE</b>						
TOTAL PERSONS	0	12	0	15	59	0
RCF-II	0	12	0	15	59	0
RCF-I	0	0	0	0	0	0
SNF-ICF	0	0	0	0	0	0
TOTAL PAYMENTS	\$0	\$3,634	\$0	\$4,860	\$19,080	\$0
RCF-II	\$0	\$3,634	\$0	\$4,860	\$19,080	\$0
RCF-I	\$0	\$0	\$0	\$0	\$0	\$0
SNF-ICF	\$0	\$0	\$0	\$0	\$0	\$0
<b>QMB</b>						
PERSONS	44	57	61	26	109	85
<b>SLMB</b>						
PERSONS	103	100	117	57	194	136
<b>VENDOR</b>						
PERSONS	336	104	324	168	330	152

**TABLE 9  
MO HEALTHNET ELIGIBILITY BY REGION AND COUNTY FOR JUNE 2020**

	SE REYNOLDS	SE RIPLEY	SE ST FRANCOIS	SE STE GENEVIEVE	SE SCOTT	SE SHANNON
<b>*** FAMILY MO HEALTHNET NON-FFM</b>						
APPLICATIONS RECEIVED	6	13	73	16	46	5
APPLICATIONS APPROVED	4	6	38	7	25	3
APPLICATIONS REJECTED	1	2	1	1	4	0
APPLICATIONS WITHDRAWN	2	9	34	9	20	2
APPLICATIONS PENDING	0	1	4	1	4	1
<b>*** FAMILY MO HEALTHNET FFM</b>						
APPLICATIONS RECEIVED	2	2	26	3	7	1
APPLICATIONS APPROVED	0	1	5	3	0	0
APPLICATIONS REJECTED	1	0	11	1	4	1
APPLICATIONS WITHDRAWN	1	1	12	0	2	0
APPLICATIONS PENDING	0	0	2	0	1	0
<b>MO HEALTHNET FOR KIDS</b>						
NON-CHIP POVERTY CHILDREN	508	1,099	3,993	747	2,905	672
CHIP NO COST CHILDREN	3	5	13	3	23	4
CHIP PREMIUM CHILDREN	46	132	380	72	230	68
<b>MO HEALTHNET FOR FAMILIES</b>						
PARENTS/CARETAKERS	148	343	1,151	217	752	164
CHILDREN	235	588	1,989	368	1,567	323
<b>TRANSITIONAL MO HEALTHNET</b>						
PARENTS/CARETAKERS	0	0	0	0	0	0
CHILDREN	0	0	2	0	1	0
<b>TOTAL MHK/MHF/TMH</b>						
FAMILIES	428	989	3,561	628	2,549	532
PARENTS/CARETAKERS	148	343	1,151	217	752	164
CHILDREN	792	1,824	6,377	1,190	4,726	1,067
<b>NEWBORNS</b>						
CHILDREN	72	149	566	106	422	71
<b>MPW</b>						
MO HEALTHNET FOR PREG WOMEN	53	114	448	67	330	56
EXTENDED WOMEN'S HEALTH	36	63	227	48	184	41
<b>UWHS</b>						
PERSONS	58	112	459	71	383	75
<b>SHOW ME HEALTHY BABIES</b>						
PERSONS	2	8	23	6	16	5
<b>*** BCCT</b>						
PERSONS	3	17	39	7	19	8
PRESUMPTIVE ELIGIBILITY PERSONS	0	0	2	0	0	0
<b>*** PE FOR KIDS</b>	0	0	0	0	0	0
<b>*** MHCC</b>						
APPLICATIONS RECEIVED	0	0	0	0	0	0
APPLICATIONS APPROVED	0	0	0	0	0	0
APPLICATIONS REJECTED	0	0	0	0	0	0
APPLICATIONS PENDING	0	0	0	0	0	0
PERSONS	2	2	12	7	18	1

**TABLE 9  
MO HEALTHNET ELIGIBILITY BY REGION AND COUNTY FOR JUNE 2020**

	SE REYNOLDS	SE RIPLEY	SE ST FRANCOIS	SE STE GENEVIEVE	SE SCOTT	SE SHANNON
<b>*** SSI ONLY</b>						
PERSONS	0	0	0	0	0	0
<b>*** SSI-SP</b>						
PERSONS	0	0	0	0	0	0
TOTAL PAYMENTS	\$0	\$0	\$0	\$0	\$0	\$0
<b>*** SP ONLY</b>						
PERSONS	0	0	1	0	0	0
TOTAL PAYMENTS	\$0	\$0	\$61	\$0	\$0	\$0
<b>*** MHABD</b>						
APPLICATIONS RECEIVED	16	30	131	17	75	18
APPLICATIONS APPROVED	4	12	38	5	34	5
APPLICATIONS REJECTED	10	12	70	8	35	7
APPLICATIONS PENDING	15	38	127	18	67	12
<b>BLIND PENSION</b>						
PERSONS	2	13	55	1	28	3
PAYMENTS	\$1,500	\$9,750	\$40,958	\$750	\$21,000	\$2,250
<b>SUPPLEMENTAL AID TO THE BLIND</b>						
PERSONS	4	3	18	4	14	3
PAYMENTS	\$3,000	\$1,736	\$11,296	\$2,475	\$8,108	\$1,935
<b>SPENDDOWN</b>						
PERSONS	75	160	536	111	331	82
<b>NON-SPENDDOWN</b>						
PERSONS	385	906	2,833	362	1,900	493
<b>TICKET-TO-WORK</b>						
NON-PREMIUM PERSONS	1	1	6	2	2	2
PREMIUM PERSONS	5	2	22	3	18	3
<b>NURSING CARE</b>						
TOTAL PERSONS	8	34	385	61	72	16
RCF-II	1	34	270	61	70	0
RCF-I	7	0	115	0	2	16
SNF-ICF	0	0	0	0	0	0
TOTAL PAYMENTS	\$1,784	\$11,286	\$111,658	\$20,296	\$24,149	\$3,296
RCF-II	\$342	\$11,286	\$89,210	\$20,296	\$23,737	\$0
RCF-I	\$1,442	\$0	\$22,448	\$0	\$412	\$3,296
SNF-ICF	\$0	\$0	\$0	\$0	\$0	\$0
<b>QMB</b>						
PERSONS	29	48	280	37	128	32
<b>SLMB</b>						
PERSONS	33	90	402	54	249	74
<b>VENDOR</b>						
PERSONS	89	192	690	133	538	73

**TABLE 9  
MO HEALTHNET ELIGIBILITY BY REGION AND COUNTY FOR JUNE 2020**

	SE STODDARD	SE TEXAS	SE WASHINGTON	SE WAYNE	SE WRIGHT	SW BARRY
<b>*** FAMILY MO HEALTHNET NON-FFM</b>						
APPLICATIONS RECEIVED	34	31	33	13	34	61
APPLICATIONS APPROVED	17	14	14	6	15	27
APPLICATIONS REJECTED	1	1	0	0	0	2
APPLICATIONS WITHDRAWN	17	16	18	7	18	38
APPLICATIONS PENDING	4	2	3	1	3	5
<b>*** FAMILY MO HEALTHNET FFM</b>						
APPLICATIONS RECEIVED	11	3	6	3	3	14
APPLICATIONS APPROVED	4	1	1	0	2	1
APPLICATIONS REJECTED	5	2	2	1	0	7
APPLICATIONS WITHDRAWN	5	1	3	3	2	7
APPLICATIONS PENDING	0	0	2	0	0	1
<b>MO HEALTHNET FOR KIDS</b>						
NON-CHIP POVERTY CHILDREN	2,015	1,578	1,611	910	1,688	2,707
CHIP NO COST CHILDREN	13	6	10	6	12	10
CHIP PREMIUM CHILDREN	272	182	160	78	155	210
<b>MO HEALTHNET FOR FAMILIES</b>						
PARENTS/CARETAKERS	498	381	508	256	387	591
CHILDREN	916	700	938	433	723	1,042
<b>TRANSITIONAL MO HEALTHNET</b>						
PARENTS/CARETAKERS	0	0	1	0	0	2
CHILDREN	3	0	1	0	4	1
<b>TOTAL MHK/MHF/TMH</b>						
FAMILIES	1,733	1,259	1,462	767	1,268	2,003
PARENTS/CARETAKERS	498	381	509	256	387	593
CHILDREN	3,219	2,466	2,720	1,427	2,582	3,970
<b>NEWBORNS</b>						
CHILDREN	262	170	232	118	204	281
<b>MPW</b>						
MO HEALTHNET FOR PREG WOMEN	215	151	188	72	156	205
EXTENDED WOMEN'S HEALTH	106	93	78	48	100	130
<b>UWHS</b>						
PERSONS	228	158	160	115	137	215
<b>SHOW ME HEALTHY BABIES</b>						
PERSONS	20	8	11	5	8	41
<b>*** BCCT</b>						
PERSONS	10	14	27	6	13	13
PRESUMPTIVE ELIGIBILITY PERSONS	0	2	1	0	1	0
<b>*** PE FOR KIDS</b>	0	11	0	0	12	11
<b>*** MHCC</b>						
APPLICATIONS RECEIVED	0	0	0	0	0	0
APPLICATIONS APPROVED	0	0	0	0	0	0
APPLICATIONS REJECTED	0	0	0	0	0	0
APPLICATIONS PENDING	0	0	0	0	2	0
PERSONS	5	9	5	0	1	2

**TABLE 9  
MO HEALTHNET ELIGIBILITY BY REGION AND COUNTY FOR JUNE 2020**

	SE STODDARD	SE TEXAS	SE WASHINGTON	SE WAYNE	SE WRIGHT	SW BARRY
<b>*** SSI ONLY</b>						
PERSONS	0	0	0	0	0	0
<b>*** SSI-SP</b>						
PERSONS	0	0	0	1	1	0
TOTAL PAYMENTS	\$0	\$0	\$0	\$5	\$14	\$0
<b>*** SP ONLY</b>						
PERSONS	0	0	1	0	0	0
TOTAL PAYMENTS	\$0	\$0	\$28	\$0	\$0	\$0
<b>*** MHABD</b>						
APPLICATIONS RECEIVED	51	41	43	26	35	66
APPLICATIONS APPROVED	15	16	12	12	13	27
APPLICATIONS REJECTED	32	28	32	14	15	33
APPLICATIONS PENDING	65	27	53	25	29	61
<b>BLIND PENSION</b>						
PERSONS	17	7	20	11	7	17
PAYMENTS	\$12,750	\$5,250	\$15,000	\$8,250	\$5,250	\$12,750
<b>SUPPLEMENTAL AID TO THE BLIND</b>						
PERSONS	11	3	9	7	7	7
PAYMENTS	\$7,019	\$2,205	\$5,789	\$4,223	\$4,944	\$4,647
<b>SPENDDOWN</b>						
PERSONS	272	177	223	140	151	226
<b>NON-SPENDDOWN</b>						
PERSONS	1,377	965	1,379	779	963	1,187
<b>TICKET-TO-WORK</b>						
NON-PREMIUM PERSONS	1	0	0	0	2	0
PREMIUM PERSONS	7	3	6	2	6	3
<b>NURSING CARE</b>						
TOTAL PERSONS	78	27	75	12	11	47
RCF-II	62	26	68	12	11	30
RCF-I	15	1	7	0	0	17
SNF-ICF	1	0	0	0	0	0
TOTAL PAYMENTS	\$23,831	\$9,098	\$24,355	\$4,104	\$3,420	\$13,540
RCF-II	\$20,468	\$8,892	\$22,913	\$4,104	\$3,420	\$10,244
RCF-I	\$3,021	\$206	\$1,442	\$0	\$0	\$3,296
SNF-ICF	\$342	\$0	\$0	\$0	\$0	\$0
<b>QMB</b>						
PERSONS	97	115	84	52	106	117
<b>SLMB</b>						
PERSONS	188	158	180	111	189	243
<b>VENDOR</b>						
PERSONS	337	160	227	147	159	220

**TABLE 9  
MO HEALTHNET ELIGIBILITY BY REGION AND COUNTY FOR JUNE 2020**

	SW BARTON	SW BATES	SW BENTON	SW CAMDEN	SW CEDAR	SW CHRISTIAN
<b>*** FAMILY MO HEALTHNET NON-FFM</b>						
APPLICATIONS RECEIVED	13	19	18	24	16	87
APPLICATIONS APPROVED	7	7	9	12	8	38
APPLICATIONS REJECTED	0	1	0	0	0	5
APPLICATIONS WITHDRAWN	5	8	9	15	9	47
APPLICATIONS PENDING	2	3	1	2	1	9
<b>*** FAMILY MO HEALTHNET FFM</b>						
APPLICATIONS RECEIVED	2	1	10	11	5	28
APPLICATIONS APPROVED	1	1	1	3	1	5
APPLICATIONS REJECTED	0	0	5	4	4	11
APPLICATIONS WITHDRAWN	1	0	3	3	0	12
APPLICATIONS PENDING	0	1	1	2	0	5
<b>MO HEALTHNET FOR KIDS</b>						
NON-CHIP POVERTY CHILDREN	849	897	1,104	2,413	1,043	4,950
CHIP NO COST CHILDREN	1	4	1	12	4	41
CHIP PREMIUM CHILDREN	65	83	129	320	86	865
<b>MO HEALTHNET FOR FAMILIES</b>						
PARENTS/CARETAKERS	183	202	254	553	249	936
CHILDREN	337	336	451	887	418	1,512
<b>TRANSITIONAL MO HEALTHNET</b>						
PARENTS/CARETAKERS	1	2	2	0	0	1
CHILDREN	0	0	5	0	0	2
<b>TOTAL MHK/MHF/TMH</b>						
FAMILIES	646	712	908	1,987	770	3,791
PARENTS/CARETAKERS	184	204	256	553	249	937
CHILDREN	1,252	1,320	1,690	3,632	1,551	7,370
<b>NEWBORNS</b>						
CHILDREN	90	100	121	253	128	559
<b>MPW</b>						
MO HEALTHNET FOR PREG WOMEN	74	76	88	218	109	452
EXTENDED WOMEN'S HEALTH	29	49	56	114	56	285
<b>UWHS</b>						
PERSONS	77	87	83	234	93	407
<b>SHOW ME HEALTHY BABIES</b>						
PERSONS	8	5	4	17	5	49
<b>*** BCCT</b>						
PERSONS	1	4	11	20	7	23
PRESUMPTIVE ELIGIBILITY PERSONS	0	0	0	1	0	0
<b>*** PE FOR KIDS</b>						
	2	0	5	9	8	12
<b>*** MHCC</b>						
APPLICATIONS RECEIVED	0	0	0	0	0	1
APPLICATIONS APPROVED	0	0	0	0	0	1
APPLICATIONS REJECTED	0	0	0	0	0	0
APPLICATIONS PENDING	0	0	0	3	0	0
PERSONS	1	10	1	2	1	9



**TABLE 9  
MO HEALTHNET ELIGIBILITY BY REGION AND COUNTY FOR JUNE 2020**

	SW BARTON	SW BATES	SW BENTON	SW CAMDEN	SW CEDAR	SW CHRISTIAN
<b>*** SSI ONLY</b>						
PERSONS	0	0	0	0	0	0
<b>*** SSI-SP</b>						
PERSONS	0	0	0	0	0	0
TOTAL PAYMENTS	\$0	\$0	\$0	\$0	\$0	\$0
<b>*** SP ONLY</b>						
PERSONS	0	0	0	0	0	0
TOTAL PAYMENTS	\$0	\$0	\$0	\$0	\$0	\$0
<b>*** MHABD</b>						
APPLICATIONS RECEIVED	19	38	33	55	31	85
APPLICATIONS APPROVED	12	20	19	32	10	37
APPLICATIONS REJECTED	6	13	12	28	14	40
APPLICATIONS PENDING	12	27	28	46	32	84
<b>BLIND PENSION</b>						
PERSONS	3	14	12	10	4	21
PAYMENTS	\$1,500	\$10,500	\$9,000	\$7,500	\$3,000	\$15,750
<b>SUPPLEMENTAL AID TO THE BLIND</b>						
PERSONS	4	0	6	7	4	9
PAYMENTS	\$2,422	\$0	\$3,959	\$3,933	\$2,508	\$4,859
<b>SPENDDOWN</b>						
PERSONS	73	124	151	219	120	242
<b>NON-SPENDDOWN</b>						
PERSONS	373	484	809	974	571	1,327
<b>TICKET-TO-WORK</b>						
NON-PREMIUM PERSONS	0	0	2	7	0	0
PREMIUM PERSONS	5	6	3	12	4	18
<b>NURSING CARE</b>						
TOTAL PERSONS	10	14	42	7	42	181
RCF-II	1	0	35	2	4	158
RCF-I	9	14	6	5	38	14
SNF-ICF	0	0	1	0	0	9
TOTAL PAYMENTS	\$2,196	\$2,771	\$13,152	\$1,459	\$9,115	\$60,468
RCF-II	\$342	\$0	\$11,574	\$531	\$1,287	\$53,722
RCF-I	\$1,854	\$2,771	\$1,236	\$928	\$7,828	\$2,884
SNF-ICF	\$0	\$0	\$342	\$0	\$0	\$3,862
<b>QMB</b>						
PERSONS	47	53	93	100	74	137
<b>SLMB</b>						
PERSONS	81	91	182	168	95	277
<b>VENDOR</b>						
PERSONS	141	122	176	176	139	201

**TABLE 9  
MO HEALTHNET ELIGIBILITY BY REGION AND COUNTY FOR JUNE 2020**

	SW DADE	SW DALLAS	SW DOUGLAS	SW GREENE	SW HENRY	SW HICKORY
<b>*** FAMILY MO HEALTHNET NON-FFM</b>						
APPLICATIONS RECEIVED	8	17	14	372	38	6
APPLICATIONS APPROVED	4	9	3	177	17	4
APPLICATIONS REJECTED	0	0	0	9	1	0
APPLICATIONS WITHDRAWN	4	9	12	186	21	1
APPLICATIONS PENDING	1	1	2	40	1	1
<b>*** FAMILY MO HEALTHNET FFM</b>						
APPLICATIONS RECEIVED	9	6	3	101	8	1
APPLICATIONS APPROVED	1	0	0	34	3	0
APPLICATIONS REJECTED	4	5	2	46	4	0
APPLICATIONS WITHDRAWN	3	2	2	27	1	1
APPLICATIONS PENDING	1	0	0	9	1	0
<b>MO HEALTHNET FOR KIDS</b>						
NON-CHIP POVERTY CHILDREN	523	1,053	894	15,418	1,391	522
CHIP NO COST CHILDREN	1	4	0	90	1	4
CHIP PREMIUM CHILDREN	46	150	135	1,710	167	46
<b>MO HEALTHNET FOR FAMILIES</b>						
PARENTS/CARETAKERS	96	283	243	3,825	337	133
CHILDREN	154	453	466	6,791	609	190
<b>TRANSITIONAL MO HEALTHNET</b>						
PARENTS/CARETAKERS	1	1	0	4	1	0
CHILDREN	1	1	0	6	1	0
<b>TOTAL MHK/MHF/TMH</b>						
FAMILIES	376	884	755	12,965	1,177	429
PARENTS/CARETAKERS	97	284	243	3,829	338	133
CHILDREN	725	1,661	1,495	24,015	2,169	762
<b>NEWBORNS</b>						
CHILDREN	51	123	106	2,294	152	56
<b>MPW</b>						
MO HEALTHNET FOR PREG WOMEN	37	102	98	1,924	128	44
EXTENDED WOMEN'S HEALTH	27	55	52	1,019	78	26
<b>UWHS</b>						
PERSONS	57	84	93	1,714	168	53
<b>SHOW ME HEALTHY BABIES</b>						
PERSONS	5	6	3	188	7	3
<b>*** BCCT</b>						
PERSONS	2	4	11	202	11	3
PRESUMPTIVE ELIGIBILITY PERSONS	0	1	1	5	0	0
<b>*** PE FOR KIDS</b>						
	0	1	10	75	5	7
<b>*** MHCC</b>						
APPLICATIONS RECEIVED	0	0	0	6	0	0
APPLICATIONS APPROVED	0	0	0	5	0	0
APPLICATIONS REJECTED	0	0	0	0	0	0
APPLICATIONS PENDING	0	0	0	1	0	0
PERSONS	1	0	0	44	3	2

**TABLE 9  
MO HEALTHNET ELIGIBILITY BY REGION AND COUNTY FOR JUNE 2020**

	SW DADE	SW DALLAS	SW DOUGLAS	SW GREENE	SW HENRY	SW HICKORY
<b>*** SSI ONLY</b>						
PERSONS	0	0	0	0	0	0
<b>*** SSI-SP</b>						
PERSONS	0	0	1	1	0	0
TOTAL PAYMENTS	\$0	\$0	\$60	\$80	\$0	\$0
<b>*** SP ONLY</b>						
PERSONS	0	0	0	1	0	0
TOTAL PAYMENTS	\$0	\$0	\$0	\$80	\$0	\$0
<b>*** MHABD</b>						
APPLICATIONS RECEIVED	17	27	25	457	30	15
APPLICATIONS APPROVED	4	10	4	179	14	3
APPLICATIONS REJECTED	10	14	9	223	21	6
APPLICATIONS PENDING	13	24	21	399	37	23
<b>BLIND PENSION</b>						
PERSONS	5	9	7	139	16	1
PAYMENTS	\$3,750	\$6,750	\$5,250	\$102,750	\$12,000	\$750
<b>SUPPLEMENTAL AID TO THE BLIND</b>						
PERSONS	1	6	1	71	2	0
PAYMENTS	\$228	\$3,340	\$750	\$44,516	\$1,335	\$0
<b>SPENDDOWN</b>						
PERSONS	50	117	89	1,340	170	61
<b>NON-SPENDDOWN</b>						
PERSONS	235	680	535	8,459	948	363
<b>TICKET-TO-WORK</b>						
NON-PREMIUM PERSONS	0	2	1	15	1	0
PREMIUM PERSONS	1	4	3	120	11	3
<b>NURSING CARE</b>						
TOTAL PERSONS	1	28	12	248	49	0
RCF-II	1	1	12	223	41	0
RCF-I	0	27	0	24	8	0
SNF-ICF	0	0	0	1	0	0
TOTAL PAYMENTS	\$342	\$5,904	\$4,104	\$80,595	\$15,002	\$0
RCF-II	\$342	\$342	\$4,104	\$75,354	\$13,354	\$0
RCF-I	\$0	\$5,562	\$0	\$4,899	\$1,648	\$0
SNF-ICF	\$0	\$0	\$0	\$342	\$0	\$0
<b>QMB</b>						
PERSONS	40	93	71	688	69	56
<b>SLMB</b>						
PERSONS	64	124	112	1,241	141	88
<b>VENDOR</b>						
PERSONS	74	148	96	1,637	179	76

**TABLE 9  
MO HEALTHNET ELIGIBILITY BY REGION AND COUNTY FOR JUNE 2020**

	<b>SW JASPER</b>	<b>SW LACLEDE</b>	<b>SW LAWRENCE</b>	<b>SW MCDONALD</b>	<b>SW MILLER</b>	<b>SW MORGAN</b>
<b>*** FAMILY MO HEALTHNET NON-FFM</b>						
APPLICATIONS RECEIVED	144	43	52	43	42	33
APPLICATIONS APPROVED	56	18	20	23	16	10
APPLICATIONS REJECTED	4	3	1	0	1	2
APPLICATIONS WITHDRAWN	89	29	35	21	22	21
APPLICATIONS PENDING	15	1	5	4	5	3
<b>*** FAMILY MO HEALTHNET FFM</b>						
APPLICATIONS RECEIVED	62	11	10	10	8	2
APPLICATIONS APPROVED	18	2	0	1	1	0
APPLICATIONS REJECTED	19	4	6	4	4	1
APPLICATIONS WITHDRAWN	21	8	3	5	2	0
APPLICATIONS PENDING	6	0	2	0	1	0
<b>MO HEALTHNET FOR KIDS</b>						
NON-CHIP POVERTY CHILDREN	8,761	2,734	2,868	2,044	1,755	1,374
CHIP NO COST CHILDREN	49	16	9	14	14	14
CHIP PREMIUM CHILDREN	781	314	252	120	226	219
<b>MO HEALTHNET FOR FAMILIES</b>						
PARENTS/CARETAKERS	1,857	661	602	396	393	355
CHILDREN	3,849	1,165	1,127	763	668	582
<b>TRANSITIONAL MO HEALTHNET</b>						
PARENTS/CARETAKERS	0	0	0	0	0	0
CHILDREN	3	4	0	0	1	0
<b>TOTAL MHK/MHF/TMH</b>						
FAMILIES	7,070	2,205	2,131	1,445	1,402	1,126
PARENTS/CARETAKERS	1,857	661	602	396	393	355
CHILDREN	13,443	4,233	4,256	2,941	2,664	2,189
<b>NEWBORNS</b>						
CHILDREN	970	363	327	191	224	152
<b>MPW</b>						
MO HEALTHNET FOR PREG WOMEN	744	285	273	168	151	128
EXTENDED WOMEN'S HEALTH	443	176	134	81	102	74
<b>UWHS</b>						
PERSONS	900	229	267	144	169	124
<b>SHOW ME HEALTHY BABIES</b>						
PERSONS	226	21	27	92	13	8
<b>*** BCCT</b>						
PERSONS	41	9	17	8	7	5
PRESUMPTIVE ELIGIBILITY PERSONS	0	0	0	0	0	0
<b>*** PE FOR KIDS</b>	6	9	2	4	5	2
<b>*** MHCC</b>						
APPLICATIONS RECEIVED	0	0	0	1	0	0
APPLICATIONS APPROVED	0	0	0	1	0	0
APPLICATIONS REJECTED	0	0	0	0	0	0
APPLICATIONS PENDING	0	0	0	0	0	0
PERSONS	22	7	21	4	1	6

**TABLE 9  
MO HEALTHNET ELIGIBILITY BY REGION AND COUNTY FOR JUNE 2020**

	<b>SW JASPER</b>	<b>SW LACLEDE</b>	<b>SW LAWRENCE</b>	<b>SW MCDONALD</b>	<b>SW MILLER</b>	<b>SW MORGAN</b>
<b>*** SSI ONLY</b>						
PERSONS	0	0	0	0	0	0
<b>*** SSI-SP</b>						
PERSONS	0	0	0	0	0	0
TOTAL PAYMENTS	\$0	\$0	\$0	\$0	\$0	\$0
<b>*** SP ONLY</b>						
PERSONS	0	0	0	0	0	0
TOTAL PAYMENTS	\$0	\$0	\$0	\$0	\$0	\$0
<b>*** MHABD</b>						
APPLICATIONS RECEIVED	236	60	83	42	36	37
APPLICATIONS APPROVED	88	17	24	16	14	17
APPLICATIONS REJECTED	117	33	47	24	18	20
APPLICATIONS PENDING	198	51	57	36	38	26
<b>BLIND PENSION</b>						
PERSONS	51	22	16	3	14	11
PAYMENTS	\$38,250	\$16,500	\$12,000	\$2,250	\$10,500	\$8,250
<b>SUPPLEMENTAL AID TO THE BLIND</b>						
PERSONS	24	12	6	1	6	2
PAYMENTS	\$13,798	\$5,955	\$3,367	\$750	\$2,444	\$1,121
<b>SPENDDOWN</b>						
PERSONS	809	251	258	127	176	161
<b>NON-SPENDDOWN</b>						
PERSONS	4,103	1,357	1,206	650	846	865
<b>TICKET-TO-WORK</b>						
NON-PREMIUM PERSONS	4	6	1	0	5	5
PREMIUM PERSONS	32	7	1	1	11	6
<b>NURSING CARE</b>						
TOTAL PERSONS	107	48	38	1	9	25
RCF-II	79	31	32	1	3	18
RCF-I	28	17	6	0	6	7
SNF-ICF	0	0	0	0	0	0
TOTAL PAYMENTS	\$31,420	\$13,474	\$11,807	\$342	\$1,780	\$6,773
RCF-II	\$25,699	\$9,972	\$10,571	\$342	\$544	\$5,537
RCF-I	\$5,721	\$3,502	\$1,236	\$0	\$1,236	\$1,236
SNF-ICF	\$0	\$0	\$0	\$0	\$0	\$0
<b>QMB</b>						
PERSONS	368	133	129	68	80	66
<b>SLMB</b>						
PERSONS	597	235	248	122	171	146
<b>VENDOR</b>						
PERSONS	658	229	202	97	206	130

**TABLE 9  
MO HEALTHNET ELIGIBILITY BY REGION AND COUNTY FOR JUNE 2020**

	<b>SW NEWTON</b>	<b>SW OZARK</b>	<b>SW POLK</b>	<b>SW ST CLAIR</b>	<b>SW STONE</b>	<b>SW TANEY</b>
<b>*** FAMILY MO HEALTHNET NON-FFM</b>						
APPLICATIONS RECEIVED	68	11	43	6	32	96
APPLICATIONS APPROVED	31	8	20	3	14	47
APPLICATIONS REJECTED	3	0	3	0	0	6
APPLICATIONS WITHDRAWN	39	4	19	1	19	53
APPLICATIONS PENDING	6	0	7	2	0	7
<b>*** FAMILY MO HEALTHNET FFM</b>						
APPLICATIONS RECEIVED	21	2	10	4	13	26
APPLICATIONS APPROVED	8	0	1	0	4	5
APPLICATIONS REJECTED	11	2	5	3	3	15
APPLICATIONS WITHDRAWN	6	0	6	1	5	9
APPLICATIONS PENDING	0	0	1	0	2	1
<b>MO HEALTHNET FOR KIDS</b>						
NON-CHIP POVERTY CHILDREN	3,925	672	2,045	583	1,658	3,859
CHIP NO COST CHILDREN	35	2	13	9	21	22
CHIP PREMIUM CHILDREN	397	78	263	50	221	478
<b>MO HEALTHNET FOR FAMILIES</b>						
PARENTS/CARETAKERS	890	151	454	148	390	861
CHILDREN	1,609	255	806	279	615	1,452
<b>TRANSITIONAL MO HEALTHNET</b>						
PARENTS/CARETAKERS	0	0	0	1	0	2
CHILDREN	0	0	4	1	0	1
<b>TOTAL MHK/MHF/TMH</b>						
FAMILIES	3,105	534	1,592	463	1,340	3,206
PARENTS/CARETAKERS	890	151	454	149	390	863
CHILDREN	5,966	1,007	3,131	922	2,515	5,812
<b>NEWBORNS</b>						
CHILDREN	442	56	243	40	204	493
<b>MPW</b>						
MO HEALTHNET FOR PREG WOMEN	335	52	191	42	159	431
EXTENDED WOMEN'S HEALTH	194	28	115	33	106	244
<b>UWHS</b>						
PERSONS	378	70	182	70	155	390
<b>SHOW ME HEALTHY BABIES</b>						
PERSONS	124	1	7	1	19	85
<b>*** BCCT</b>						
PERSONS	19	7	10	6	10	32
PRESUMPTIVE ELIGIBILITY PERSONS	1	1	0	0	0	1
<b>*** PE FOR KIDS</b>	0	8	12	0	2	13
<b>*** MHCC</b>						
APPLICATIONS RECEIVED	0	0	0	0	0	0
APPLICATIONS APPROVED	0	0	0	0	0	0
APPLICATIONS REJECTED	0	0	0	0	0	0
APPLICATIONS PENDING	0	0	0	0	0	0
PERSONS	3	1	0	1	2	2

**TABLE 9  
MO HEALTHNET ELIGIBILITY BY REGION AND COUNTY FOR JUNE 2020**

	<b>SW NEWTON</b>	<b>SW OZARK</b>	<b>SW POLK</b>	<b>SW ST CLAIR</b>	<b>SW STONE</b>	<b>SW TANEY</b>
<b>*** SSI ONLY</b>						
PERSONS	0	0	0	0	0	0
<b>*** SSI-SP</b>						
PERSONS	0	0	1	0	0	0
TOTAL PAYMENTS	\$0	\$0	\$60	\$0	\$0	\$0
<b>*** SP ONLY</b>						
PERSONS	0	0	0	0	0	0
TOTAL PAYMENTS	\$0	\$0	\$0	\$0	\$0	\$0
<b>*** MHABD</b>						
APPLICATIONS RECEIVED	76	16	38	14	49	97
APPLICATIONS APPROVED	51	9	18	10	21	46
APPLICATIONS REJECTED	41	9	19	4	26	44
APPLICATIONS PENDING	56	12	35	13	33	85
<b>BLIND PENSION</b>						
PERSONS	23	3	6	10	9	25
PAYMENTS	\$17,250	\$2,250	\$4,500	\$7,500	\$6,750	\$18,750
<b>SUPPLEMENTAL AID TO THE BLIND</b>						
PERSONS	8	1	6	3	0	12
PAYMENTS	\$5,101	\$263	\$3,846	\$2,250	\$0	\$7,764
<b>SPENDDOWN</b>						
PERSONS	297	51	218	78	132	235
<b>NON-SPENDDOWN</b>						
PERSONS	1,499	417	1,098	390	709	1,640
<b>TICKET-TO-WORK</b>						
NON-PREMIUM PERSONS	3	1	1	2	0	6
PREMIUM PERSONS	20	1	11	2	3	7
<b>NURSING CARE</b>						
TOTAL PERSONS	36	13	103	1	33	43
RCF-II	26	10	101	0	5	13
RCF-I	10	3	2	1	28	30
SNF-ICF	0	0	0	0	0	0
TOTAL PAYMENTS	\$10,565	\$4,027	\$34,060	\$206	\$7,478	\$10,076
RCF-II	\$8,711	\$3,409	\$33,854	\$0	\$1,710	\$4,104
RCF-I	\$1,854	\$618	\$206	\$206	\$5,768	\$5,972
SNF-ICF	\$0	\$0	\$0	\$0	\$0	\$0
<b>QMB</b>						
PERSONS	146	52	112	34	92	190
<b>SLMB</b>						
PERSONS	299	73	173	61	176	324
<b>VENDOR</b>						
PERSONS	382	155	273	58	155	286

**TABLE 9  
MO HEALTHNET ELIGIBILITY BY REGION AND COUNTY FOR JUNE 2020**

	<b>SW VERNON</b>	<b>SW WEBSTER</b>	<b>KC ANDREW</b>	<b>KC BUCHANAN</b>	<b>KC CLAY</b>	<b>KC DE KALB</b>	<b>KC JACKSON</b>
<b>*** FAMILY MO HEALTHNET NON-FFM</b>							
APPLICATIONS RECEIVED	26	54	15	112	223	11	935
APPLICATIONS APPROVED	13	20	6	54	101	5	412
APPLICATIONS REJECTED	0	1	2	1	10	0	29
APPLICATIONS WITHDRAWN	12	31	7	58	107	6	518
APPLICATIONS PENDING	3	3	2	12	24	0	91
<b>*** FAMILY MO HEALTHNET FFM</b>							
APPLICATIONS RECEIVED	5	13	3	19	98	4	252
APPLICATIONS APPROVED	1	5	0	8	27	2	61
APPLICATIONS REJECTED	5	7	2	5	42	2	106
APPLICATIONS WITHDRAWN	0	1	1	10	36	0	77
APPLICATIONS PENDING	0	0	0	1	6	0	29
<b>MO HEALTHNET FOR KIDS</b>							
NON-CHIP POVERTY CHILDREN	1,311	2,543	589	4,890	8,826	413	38,237
CHIP NO COST CHILDREN	4	27	4	18	63	0	289
CHIP PREMIUM CHILDREN	154	348	71	432	1,133	48	3,557
<b>MO HEALTHNET FOR FAMILIES</b>							
PARENTS/CARETAKERS	326	546	138	1,331	2,208	89	10,204
CHILDREN	631	959	263	2,831	4,287	130	23,296
<b>TRANSITIONAL MO HEALTHNET</b>							
PARENTS/CARETAKERS	0	2	0	2	0	0	11
CHILDREN	0	5	0	7	2	0	35
<b>TOTAL MHK/MHF/TMH</b>							
FAMILIES	1,094	1,952	498	4,361	7,514	316	33,101
PARENTS/CARETAKERS	326	548	138	1,333	2,208	89	10,215
CHILDREN	2,100	3,882	927	8,178	14,311	591	65,414
<b>NEWBORNS</b>							
CHILDREN	173	326	79	713	1,098	42	5,060
<b>MPW</b>							
MO HEALTHNET FOR PREG WOMEN	164	236	54	582	941	35	3,898
EXTENDED WOMEN'S HEALTH	56	169	41	292	518	25	2,058
<b>UWHS</b>							
PERSONS	126	221	66	570	799	40	3,767
<b>SHOW ME HEALTHY BABIES</b>							
PERSONS	9	37	4	126	176	3	1,145
<b>*** BCCT</b>							
PERSONS	9	10	5	40	30	1	186
PRESUMPTIVE ELIGIBILITY PERSONS	0	3	0	2	3	1	22
<b>*** PE FOR KIDS</b>							
	2	19	6	31	9	2	43
<b>*** MHCC</b>							
APPLICATIONS RECEIVED	0	0	0	5	8	0	7
APPLICATIONS APPROVED	0	0	0	5	5	0	6
APPLICATIONS REJECTED	0	0	0	0	1	0	0
APPLICATIONS PENDING	0	0	0	0	2	0	1
PERSONS	2	2	0	34	56	0	191



**TABLE 9  
MO HEALTHNET ELIGIBILITY BY REGION AND COUNTY FOR JUNE 2020**

	<b>SW VERNON</b>	<b>SW WEBSTER</b>	<b>KC ANDREW</b>	<b>KC BUCHANAN</b>	<b>KC CLAY</b>	<b>KC DE KALB</b>	<b>KC JACKSON</b>
<b>*** SSI ONLY</b>							
PERSONS	0	0	0	0	0	0	0
<b>*** SSI-SP</b>							
PERSONS	0	0	0	0	0	0	0
TOTAL PAYMENTS	\$0	\$0	\$0	\$0	\$0	\$0	\$0
<b>*** SP ONLY</b>							
PERSONS	0	0	0	0	0	0	2
TOTAL PAYMENTS	\$0	\$0	\$0	\$0	\$0	\$0	\$102
<b>*** MHABD</b>							
APPLICATIONS RECEIVED	30	45	25	163	206	17	1,155
APPLICATIONS APPROVED	16	14	11	64	72	11	432
APPLICATIONS REJECTED	21	30	9	89	150	8	558
APPLICATIONS PENDING	19	51	19	138	147	9	1,003
<b>BLIND PENSION</b>							
PERSONS	11	12	2	37	93	4	420
PAYMENTS	\$8,250	\$9,000	\$1,500	\$27,750	\$69,750	\$3,000	\$315,000
<b>SUPPLEMENTAL AID TO THE BLIND</b>							
PERSONS	2	9	1	14	23	0	134
PAYMENTS	\$1,500	\$4,356	\$646	\$8,204	\$13,470	\$0	\$83,897
<b>SPENDDOWN</b>							
PERSONS	169	166	53	567	799	46	3,219
<b>NON-SPENDDOWN</b>							
PERSONS	844	921	245	2,937	3,215	230	18,647
<b>TICKET-TO-WORK</b>							
NON-PREMIUM PERSONS	1	0	0	10	5	3	29
PREMIUM PERSONS	11	6	1	29	55	4	190
<b>NURSING CARE</b>							
TOTAL PERSONS	50	43	0	121	212	29	537
RCF-II	39	32	0	65	173	28	395
RCF-I	11	11	0	56	37	1	86
SNF-ICF	0	0	0	0	2	0	56
TOTAL PAYMENTS	\$15,504	\$13,061	\$0	\$29,975	\$64,851	\$9,782	\$164,116
RCF-II	\$13,238	\$10,795	\$0	\$20,198	\$56,935	\$9,576	\$125,645
RCF-I	\$2,266	\$2,266	\$0	\$9,777	\$7,232	\$206	\$16,014
SNF-ICF	\$0	\$0	\$0	\$0	\$684	\$0	\$22,457
<b>QMB</b>							
PERSONS	77	135	25	270	291	29	1,420
<b>SLMB</b>							
PERSONS	127	253	55	371	484	51	2,457
<b>VENDOR</b>							
PERSONS	189	190	117	515	585	100	3,756

**TABLE 9  
MO HEALTHNET ELIGIBILITY BY REGION AND COUNTY FOR JUNE 2020**

	KC PLATTE	STL FRANKLIN	STL JEFFERSON	STL ST CHARLES	STL ST LOUIS COUNTY	STL ST LOUIS CITY	UNKNOWN
<b>*** FAMILY MO HEALTHNET NON-FFM</b>							
APPLICATIONS RECEIVED	79	95	189	199	805	347	15
APPLICATIONS APPROVED	46	44	69	98	354	137	4
APPLICATIONS REJECTED	5	4	9	4	19	5	1
APPLICATIONS WITHDRAWN	29	43	114	107	449	212	3
APPLICATIONS PENDING	12	12	20	24	74	29	7
<b>*** FAMILY MO HEALTHNET FFM</b>							
APPLICATIONS RECEIVED	31	31	88	116	288	91	43
APPLICATIONS APPROVED	11	8	25	34	88	18	0
APPLICATIONS REJECTED	10	12	34	50	109	43	44
APPLICATIONS WITHDRAWN	10	13	28	41	115	31	3
APPLICATIONS PENDING	4	3	10	16	27	5	1
<b>MO HEALTHNET FOR KIDS</b>							
NON-CHIP POVERTY CHILDREN	2,675	4,832	9,084	9,295	40,641	19,086	0
CHIP NO COST CHILDREN	21	33	50	91	237	63	0
CHIP PREMIUM CHILDREN	394	490	1,145	1,414	3,804	940	0
<b>MO HEALTHNET FOR FAMILIES</b>							
PARENTS/CARETAKERS	723	1,255	2,703	2,283	10,334	5,247	1
CHILDREN	1,355	2,183	4,538	4,237	22,117	12,402	0
<b>TRANSITIONAL MO HEALTHNET</b>							
PARENTS/CARETAKERS	2	1	3	4	9	3	0
CHILDREN	4	3	6	9	23	18	0
<b>TOTAL MHK/MHF/TMH</b>							
FAMILIES	2,404	4,087	8,309	8,278	35,407	16,757	1
PARENTS/CARETAKERS	725	1,256	2,706	2,287	10,343	5,250	1
CHILDREN	4,449	7,541	14,823	15,046	66,822	32,509	0
<b>NEWBORNS</b>							
CHILDREN	334	630	1,247	1,055	5,368	2,781	0
<b>MPW</b>							
MO HEALTHNET FOR PREG WOMEN	296	435	940	804	4,083	2,185	1
EXTENDED WOMEN'S HEALTH	155	249	500	513	2,352	1,206	0
<b>UWHS</b>							
PERSONS	244	527	1,045	913	5,646	2,926	0
<b>SHOW ME HEALTHY BABIES</b>							
PERSONS	101	41	75	175	731	341	0
<b>*** BCCT</b>							
PERSONS	11	30	53	56	377	261	0
PRESUMPTIVE ELIGIBILITY PERSONS	1	1	3	1	8	10	0
<b>*** PE FOR KIDS</b>	2	3	1	1	75	48	0
<b>*** MHCC</b>							
APPLICATIONS RECEIVED	0	0	2	1	4	0	0
APPLICATIONS APPROVED	0	0	2	1	4	0	0
APPLICATIONS REJECTED	0	0	0	0	0	0	0
APPLICATIONS PENDING	0	0	0	0	2	1	0
PERSONS	4	6	17	13	144	39	0

**TABLE 9  
MO HEALTHNET ELIGIBILITY BY REGION AND COUNTY FOR JUNE 2020**

	<b>KC PLATTE</b>	<b>STL FRANKLIN</b>	<b>STL JEFFERSON</b>	<b>STL ST CHARLES</b>	<b>STL ST LOUIS COUNTY</b>	<b>STL ST LOUIS CITY</b>	<b>UNKNOWN</b>
<b>*** SSI ONLY</b>							
PERSONS	0	0	0	0	0	0	0
<b>*** SSI-SP</b>							
PERSONS	0	0	0	0	1	2	0
TOTAL PAYMENTS	\$0	\$0	\$0	\$0	\$16	\$42	\$0
<b>*** SP ONLY</b>							
PERSONS	0	0	0	0	0	1	0
TOTAL PAYMENTS	\$0	\$0	\$0	\$0	\$0	\$63	\$0
<b>*** MHABD</b>							
APPLICATIONS RECEIVED	73	89	220	234	1,134	713	0
APPLICATIONS APPROVED	27	34	105	112	519	357	0
APPLICATIONS REJECTED	40	39	140	121	490	269	0
APPLICATIONS PENDING	53	96	169	204	826	466	1
<b>BLIND PENSION</b>							
PERSONS	22	32	74	70	493	218	0
PAYMENTS	\$16,500	\$24,000	\$55,500	\$52,500	\$369,000	\$163,500	\$0
<b>SUPPLEMENTAL AID TO THE BLIND</b>							
PERSONS	6	9	29	23	143	88	0
PAYMENTS	\$2,366	\$5,038	\$19,075	\$11,671	\$86,719	\$51,764	\$0
<b>SPENDDOWN</b>							
PERSONS	179	513	913	964	3,642	2,156	3
<b>NON-SPENDDOWN</b>							
PERSONS	811	2,156	3,913	3,727	19,244	16,249	17
<b>TICKET-TO-WORK</b>							
NON-PREMIUM PERSONS	3	6	2	25	46	17	0
PREMIUM PERSONS	39	23	36	113	268	112	1
<b>NURSING CARE</b>							
TOTAL PERSONS	102	134	308	132	323	637	0
RCF-II	53	116	181	98	235	533	0
RCF-I	49	17	127	25	71	98	0
SNF-ICF	0	1	0	9	17	6	0
TOTAL PAYMENTS	\$26,479	\$43,371	\$85,271	\$39,596	\$94,051	\$193,617	\$0
RCF-II	\$16,385	\$39,185	\$60,504	\$31,630	\$76,188	\$172,935	\$0
RCF-I	\$10,094	\$3,844	\$24,767	\$4,496	\$11,657	\$18,630	\$0
SNF-ICF	\$0	\$342	\$0	\$3,470	\$6,206	\$2,052	\$0
<b>QMB</b>							
PERSONS	71	184	387	326	1,306	896	0
<b>SLMB</b>							
PERSONS	124	462	657	559	2,234	1,277	2
<b>VENDOR</b>							
PERSONS	381	486	1,011	879	5,584	2,558	0

**TABLE 10  
FAMILY MO HEALTHNET APPLICATIONS - NON FFM  
JUNE 2020**

		# RECEIVED	# APPROVED	# WITHDRAWN	# REJECTED	PERCENT REJECTED	TOTAL RESOLVED	DAYS FOR APPLICATION RESOLUTION			% OVER 30 DAYS	AVERAGE DAYS
								15 DAYS OR LESS	16-30 DAYS	OVER 30 DAYS		
<b>NW REGION</b>	ATCHISON	4	0	3	1	25.0%	4	3	1	0	0.0%	8
	CALDWELL	11	8	7	0	0.0%	15	13	0	2	13.3%	8
	CARROLL	8	4	4	1	11.1%	9	9	0	0	0.0%	7
	CASS	98	48	52	3	2.9%	103	96	3	4	3.9%	25
	CHARITON	5	1	4	0	0.0%	5	4	0	1	20.0%	17
	CLINTON	12	5	5	0	0.0%	10	10	0	0	0.0%	2
	COOPER	17	10	9	0	0.0%	19	19	0	0	0.0%	4
	DAVISS	8	4	5	1	10.0%	10	7	2	1	10.0%	10
	GENTRY	4	2	1	0	0.0%	3	3	0	0	0.0%	1
	GRUNDY	12	1	9	0	0.0%	10	9	1	0	0.0%	4
	HARRISON	17	11	6	1	5.6%	18	18	0	0	0.0%	4
	HOLT	4	3	1	0	0.0%	4	4	0	0	0.0%	2
	JOHNSON	31	14	15	1	3.3%	30	28	1	1	3.3%	5
	LAFAYETTE	38	17	22	3	7.1%	42	36	3	3	7.1%	7
	LINN	16	6	8	0	0.0%	14	14	0	0	0.0%	3
	LIVINGSTON	18	4	14	0	0.0%	18	15	0	3	16.7%	8
	MERCER	2	1	1	0	0.0%	2	1	1	0	0.0%	9
	NODAWAY	16	11	6	0	0.0%	17	17	0	0	0.0%	3
	PETTIS	65	22	32	2	3.6%	56	55	1	0	0.0%	3
	PUTNAM	4	3	1	0	0.0%	4	4	0	0	0.0%	3
	RAY	16	12	6	2	10.0%	20	15	3	2	10.0%	11
SALINE	17	8	9	2	10.5%	19	18	1	0	0.0%	5	
SULLIVAN	8	2	5	0	0.0%	7	7	0	0	0.0%	1	
WORTH	2	0	2	0	0.0%	2	2	0	0	0.0%	3	
	<b>NW TOTAL</b>	<b>433</b>	<b>197</b>	<b>227</b>	<b>17</b>	<b>3.9%</b>	<b>441</b>	<b>407</b>	<b>17</b>	<b>17</b>	<b>3.9%</b>	<b>10</b>
<b>NE REGION</b>	ADAIR	21	15	4	3	13.6%	22	19	2	1	4.5%	6
	AUDRAIN	25	9	17	2	7.1%	28	23	2	3	10.7%	56
	BOONE	156	74	82	3	1.9%	159	145	4	10	6.3%	5
	CALLAWAY	39	17	19	3	7.7%	39	37	1	1	2.6%	4
	CLARK	12	8	4	0	0.0%	12	12	0	0	0.0%	4
	COLE	95	37	49	5	5.5%	91	82	4	5	5.5%	5
	GASCONADE	14	7	7	0	0.0%	14	13	1	0	0.0%	4
	HOWARD	9	4	5	1	10.0%	10	10	0	0	0.0%	4
	KNOX	3	1	2	0	0.0%	3	3	0	0	0.0%	2
	LEWIS	8	4	3	0	0.0%	7	6	0	1	14.3%	19
	LINCOLN	55	22	29	3	5.6%	54	47	4	3	5.6%	9
	MACON	12	6	5	1	8.3%	12	12	0	0	0.0%	3
	MARION	28	13	11	2	7.7%	26	25	1	0	0.0%	3
	MONITEAU	17	6	12	1	5.3%	19	17	2	0	0.0%	5
	MONROE	10	4	6	0	0.0%	10	8	2	0	0.0%	6
	MONTGOMERY	5	3	4	0	0.0%	7	7	0	0	0.0%	5
	OSAGE	7	2	2	1	20.0%	5	5	0	0	0.0%	4
	PIKE	17	6	10	1	5.9%	17	16	1	0	0.0%	3
	RALLS	9	7	3	1	9.1%	11	10	1	0	0.0%	7
	RANDOLPH	24	9	16	2	7.4%	27	24	3	0	0.0%	4
	SCHUYLER	2	1	1	0	0.0%	2	2	0	0	0.0%	1
	SCOTLAND	5	0	4	0	0.0%	4	4	0	0	0.0%	1
	SHELBY	9	3	6	1	10.0%	10	7	2	1	10.0%	8
WARREN	24	9	16	0	0.0%	25	20	1	4	16.0%	9	
	<b>NE TOTAL</b>	<b>606</b>	<b>267</b>	<b>317</b>	<b>30</b>	<b>4.9%</b>	<b>614</b>	<b>554</b>	<b>31</b>	<b>29</b>	<b>4.7%</b>	<b>8</b>
<b>SE REGION</b>	BOLLINGER	9	2	8	0	0.0%	10	9	0	1	10.0%	5
	BUTLER	70	33	30	5	7.4%	68	59	6	3	4.4%	6
	CAPE GIRARDEAU	87	34	47	4	4.7%	85	77	5	3	3.5%	5
	CARTER	10	3	5	1	11.1%	9	8	1	0	0.0%	3
	CRAWFORD	41	13	23	2	5.3%	38	34	1	3	7.9%	9
	DENT	24	10	19	0	0.0%	29	27	2	0	0.0%	4
	DUNKLIN	57	28	28	1	1.8%	57	54	2	1	1.8%	4
	HOWELL	44	24	24	4	7.7%	52	43	5	4	7.7%	9
	IRON	14	2	10	0	0.0%	12	12	0	0	0.0%	3
	MADISON	10	4	7	0	0.0%	11	10	0	1	9.1%	5
	MARIES	7	3	1	1	20.0%	5	3	2	0	0.0%	11

**TABLE 10  
FAMILY MO HEALTHNET APPLICATIONS - NON FFM  
JUNE 2020**

		# RECEIVED	# APPROVED	# WITHDRAWN	# REJECTED	PERCENT REJECTED	TOTAL RESOLVED	DAYS FOR APPLICATION RESOLUTION			% OVER 30 DAYS	AVERAGE DAYS
								15 DAYS OR LESS	16-30 DAYS	OVER 30 DAYS		
<b>SE REGION</b>	MISSISSIPPI	13	7	6	2	13.3%	15	14	1	0	0.0%	2
	NEW MADRID	22	10	11	2	8.7%	23	22	1	0	0.0%	3
	OREGON	19	7	12	1	5.0%	20	18	1	1	5.0%	6
	PEMISCOT	26	9	12	2	8.7%	23	20	2	1	4.3%	5
	PERRY	21	14	5	0	0.0%	19	17	2	0	0.0%	4
	PHELPS	39	21	23	0	0.0%	44	41	3	0	0.0%	4
	PULASKI	55	29	24	2	3.6%	55	48	5	2	3.6%	5
	REYNOLDS	6	4	2	1	14.3%	7	6	1	0	0.0%	5
	RIPLEY	13	6	9	2	11.8%	17	14	2	1	5.9%	7
	ST FRANCOIS	73	38	34	1	1.4%	73	67	4	2	2.7%	4
	STE GENEVIEVE	16	7	9	1	5.9%	17	16	1	0	0.0%	3
	SCOTT	46	25	20	4	8.2%	49	40	5	4	8.2%	8
	SHANNON	5	3	2	0	0.0%	5	5	0	0	0.0%	4
	STODDARD	34	17	17	1	2.9%	35	30	3	2	5.7%	56
	TEXAS	31	14	16	1	3.2%	31	28	2	1	3.2%	9
	WASHINGTON	33	14	18	0	0.0%	32	32	0	0	0.0%	3
	WAYNE	13	6	7	0	0.0%	13	12	0	1	7.7%	7
WRIGHT	34	15	18	0	0.0%	33	31	1	1	3.0%	4	
	<b>SE TOTAL</b>	<b>872</b>	<b>402</b>	<b>447</b>	<b>38</b>	<b>4.3%</b>	<b>887</b>	<b>797</b>	<b>58</b>	<b>32</b>	<b>3.6%</b>	<b>7</b>
<b>SW REGION</b>	BARRY	61	27	38	2	3.0%	67	62	3	2	3.0%	5
	BARTON	13	7	5	0	0.0%	12	10	0	2	16.7%	29
	BATES	19	7	8	1	6.3%	16	14	1	1	6.3%	7
	BENTON	18	9	9	0	0.0%	18	16	1	1	5.6%	5
	CAMDEN	24	12	15	0	0.0%	27	25	1	1	3.7%	5
	CEDAR	16	8	9	0	0.0%	17	16	1	0	0.0%	4
	CHRISTIAN	87	38	47	5	5.6%	90	79	9	2	2.2%	6
	DADE	8	4	4	0	0.0%	8	7	0	1	12.5%	10
	DALLAS	17	9	9	0	0.0%	18	15	2	1	5.6%	5
	DOUGLAS	14	3	12	0	0.0%	15	14	1	0	0.0%	4
	GREENE	372	177	186	9	2.4%	372	348	14	10	2.7%	16
	HENRY	38	17	21	1	2.6%	39	36	2	1	2.6%	4
	HICKORY	6	4	1	0	0.0%	5	5	0	0	0.0%	4
	JASPER	144	56	89	4	2.7%	149	136	6	7	4.7%	6
	LACLEDE	43	18	29	3	6.0%	50	45	1	4	8.0%	17
	LAWRENCE	52	20	35	1	1.8%	56	51	1	4	7.1%	40
	MCDONALD	43	23	21	0	0.0%	44	41	1	2	4.5%	5
	MILLER	42	16	22	1	2.6%	39	37	2	0	0.0%	3
	MORGAN	33	10	21	2	6.1%	33	31	2	0	0.0%	4
	NEWTON	68	31	39	3	4.1%	73	65	5	3	4.1%	40
	OZARK	11	8	4	0	0.0%	12	11	1	0	0.0%	3
	POLK	43	20	19	3	7.1%	42	36	0	6	14.3%	19
	ST CLAIR	6	3	1	0	0.0%	4	4	0	0	0.0%	2
STONE	32	14	19	0	0.0%	33	31	1	1	3.0%	4	
TANEY	96	47	53	6	5.7%	106	96	6	4	3.8%	27	
VERNON	26	13	12	0	0.0%	25	22	3	0	0.0%	4	
WEBSTER	54	20	31	1	1.9%	52	48	4	0	0.0%	3	
	<b>SW TOTAL</b>	<b>1,386</b>	<b>621</b>	<b>759</b>	<b>42</b>	<b>3.0%</b>	<b>1,422</b>	<b>1,301</b>	<b>68</b>	<b>53</b>	<b>3.7%</b>	<b>14</b>
<b>KC REGION</b>	ANDREW	15	6	7	2	13.3%	15	15	0	0	0.0%	3
	BUCHANAN	112	54	58	1	0.9%	113	107	3	3	2.7%	4
	CLAY	223	101	107	10	4.6%	218	207	8	3	1.4%	5
	DE KALB	11	5	6	0	0.0%	11	11	0	0	0.0%	2
	JACKSON	935	412	518	29	3.0%	959	881	41	37	3.9%	5
	PLATTE	79	46	29	5	6.3%	80	68	6	6	7.5%	8
	<b>KC TOTAL</b>	<b>1,375</b>	<b>624</b>	<b>725</b>	<b>47</b>	<b>3.4%</b>	<b>1,396</b>	<b>1,289</b>	<b>58</b>	<b>49</b>	<b>3.5%</b>	<b>5</b>
<b>STL REGION</b>	FRANKLIN	95	44	43	4	4.4%	91	84	2	5	5.5%	16
	JEFFERSON	189	69	114	9	4.7%	192	177	14	1	0.5%	4
	ST CHARLES	199	98	107	4	1.9%	209	192	7	10	4.8%	7
	ST LOUIS COUNTY	805	354	449	19	2.3%	822	763	35	24	2.9%	5
	ST LOUIS CITY	347	137	212	5	1.4%	354	339	8	7	2.0%	5
	<b>STL TOTAL</b>	<b>1,635</b>	<b>702</b>	<b>925</b>	<b>41</b>	<b>2.5%</b>	<b>1,668</b>	<b>1,555</b>	<b>66</b>	<b>47</b>	<b>2.8%</b>	<b>6</b>
<b>UNKNOWN</b>		15	4	3	1	12.5%	8	8	0	0	0.0%	2
<b>STATEWIDE</b>		<b>6,322</b>	<b>2,817</b>	<b>3,403</b>	<b>216</b>	<b>3.4%</b>	<b>6,436</b>	<b>5,911</b>	<b>298</b>	<b>227</b>	<b>3.5%</b>	<b>8</b>

**TABLE 10A  
FAMILY MO HEALTHNET APPLICATIONS RESOLVED  
AS OF JUNE 30, 2020**

MONTH RECEIVED BY FSD	TOTAL RESOLVED	DAYS FOR APPLICATION RESOLUTION			% OVER 30 DAYS	AVERAGE DAYS
		15 DAYS OR LESS	16-30 DAYS	OVER 30 DAYS		
JAN-2014	13,725	280	944	12,501	91.1%	97
FEB-2014	13,278	1,838	1,410	10,030	75.5%	74
MAR-2014	20,511	2,234	3,011	15,266	74.4%	88
APR-2014	14,780	1,718	1,229	11,833	80.1%	92
MAY-2014	11,151	858	1,425	8,868	79.5%	74
JUN-2014	12,326	1,747	1,432	9,147	74.2%	73
JUL-2014	14,082	2,039	2,685	9,358	66.5%	61
AUG-2014	14,563	2,969	2,488	9,106	62.5%	55
SEP-2014	14,213	2,462	2,849	8,902	62.6%	48
OCT-2014	13,226	1,947	975	10,304	77.9%	66
NOV-2014	11,009	1,757	856	8,396	76.3%	66
DEC-2014	12,132	2,101	1,857	8,174	67.4%	54
JAN-2015	12,635	3,437	2,746	6,452	51.1%	44
FEB-2015	10,541	2,876	3,407	4,258	40.4%	46
MAR-2015	10,534	4,808	3,230	2,496	23.7%	31
APR-2015	10,551	4,579	3,576	2,396	22.7%	39
MAY-2015	8,634	5,698	1,839	1,097	12.7%	36
JUN-2015	9,461	6,132	2,151	1,178	12.5%	31
JUL-2015	10,459	6,869	2,318	1,272	12.2%	32
AUG-2015	10,328	5,310	3,276	1,742	16.9%	36
SEP-2015	10,254	5,509	2,629	2,116	20.6%	34
OCT-2015	9,961	5,160	2,896	1,905	19.1%	34
NOV-2015	9,467	6,797	1,546	1,124	11.9%	29
DEC-2015	9,982	5,225	2,689	2,068	20.7%	32
JAN-2016	10,996	3,732	4,696	2,568	23.4%	33
FEB-2016	8,827	2,989	3,475	2,363	26.8%	37
MAR-2016	8,804	3,326	3,515	1,963	22.3%	40
APR-2016	7,928	2,791	3,317	1,820	23.0%	50
MAY-2016	7,274	2,318	2,708	2,248	30.9%	57
JUN-2016	7,497	2,668	2,597	2,232	29.8%	51
JUL-2016	7,599	2,558	3,195	1,846	24.3%	47
AUG-2016	9,493	2,475	1,604	5,414	57.0%	53
SEP-2016	7,373	3,349	1,259	2,765	37.5%	34
OCT-2016	7,361	4,229	2,217	915	12.4%	21
NOV-2016	7,640	2,992	1,084	3,564	46.6%	41
DEC-2016	6,445	846	1,405	4,194	65.1%	61
JAN-2017	7,353	1,087	2,075	4,191	57.0%	54
FEB-2017	5,704	1,706	1,953	2,045	35.9%	37
MAR-2017	6,789	2,208	2,409	2,172	32.0%	34
APR-2017	6,260	2,624	959	2,677	42.8%	43
MAY-2017	6,696	2,406	758	3,532	52.7%	48
JUN-2017	6,933	1,740	1,372	3,821	55.1%	44
JUL-2017	7,152	1,849	1,103	4,200	58.7%	45
AUG-2017	8,166	2,295	1,019	4,852	59.4%	47
SEP-2017	7,327	1,701	970	4,656	63.5%	45
OCT-2017	8,538	2,138	1,021	5,379	63.0%	46
NOV-2017	8,490	2,170	974	5,346	63.0%	52
DEC-2017	7,511	2,435	969	4,107	54.7%	59
JAN-2018	8,258	3,769	1,141	3,348	40.5%	41
FEB-2018	6,722	2,816	1,252	2,654	39.5%	39
MAR-2018	7,290	2,459	1,559	3,272	44.9%	43
APR-2018	6,761	3,774	958	2,029	30.0%	29
MAY-2018	6,436	2,637	1,124	2,675	41.6%	37

**TABLE 10A  
FAMILY MO HEALTHNET APPLICATIONS RESOLVED  
AS OF JUNE 30, 2020**

MONTH RECEIVED BY FSD	TOTAL RESOLVED	DAYS FOR APPLICATION RESOLUTION			% OVER 30 DAYS	AVERAGE DAYS
		15 DAYS OR LESS	16-30 DAYS	OVER 30 DAYS		
JUN-2018	6,616	2,090	1,406	3,120	47.2%	39
JUL-2018	7,238	2,542	1,039	3,657	50.5%	35
AUG-2018	8,234	2,828	1,267	4,139	50.3%	34
SEP-2018	7,094	3,038	1,980	2,076	29.3%	27
OCT-2018	8,317	2,394	1,500	4,423	53.2%	33
NOV-2018	7,843	1,587	1,481	4,775	60.9%	43
DEC-2018	7,632	1,932	1,476	4,224	55.3%	48
JAN-2019	8,957	3,457	1,336	4,164	46.5%	44
FEB-2019	7,590	3,201	1,308	3,081	40.6%	35
MAR-2019	8,572	4,032	1,157	3,383	39.5%	35
APR-2019	9,030	3,792	1,111	4,127	45.7%	39
MAY-2019	8,702	2,782	1,241	4,679	53.8%	45
JUN-2019	8,545	2,428	1,282	4,835	56.6%	44
JUL-2019	9,682	3,068	2,740	3,874	40.0%	33
AUG-2019	10,812	1,684	6,495	2,633	24.4%	29
SEP-2019	9,796	808	6,257	2,731	27.9%	30
OCT-2019	9,647	1,373	5,029	3,245	33.6%	32
NOV-2019	8,401	1,668	1,428	5,305	63.1%	46
DEC-2019	8,169	1,628	2,025	4,516	55.3%	41
JAN-2020	10,014	2,288	2,352	5,374	53.7%	33
FEB-2020	8,631	1,362	1,735	5,534	64.1%	32
MAR-2020	8,608	2,848	4,937	823	9.6%	20
APR-2020	6,550	6,061	276	213	3.3%	6
MAY-2020	5,563	5,199	234	130	2.3%	4
JUN-2020	5,520	5,408	112	0	0.0%	3

NOTE: APPLICATIONS RECEIVED IN ONE MONTH MAY BE RESOLVED IN LATER MONTHS. DAYS TO RESOLVE REPRESENT THE DIFFERENCE BETWEEN THE DATE RESOLVED AND THE DATE RECEIVED BY THE FSD OFFICE FOR THOSE APPLICATIONS THAT HAVE BEEN RESOLVED AS OF THE LAST DAY OF THE REPORT MONTH. APPLICATIONS RESOLVED INCLUDE THOSE APPLICATIONS APPROVED, REJECTED OR WITHDRAWN.

**TABLE 11  
FAMILY MO HEALTHNET APPLICATIONS  
JUNE 2020**

		HOW APPLICATIONS WERE RECEIVED							TOTAL
		FAX	FFM	IN PERSON	ONLINE	PAPER	PHONE		
<b>NW REGION</b>	ATCHISON	0	2	0	2	0	2	6	
	CALDWELL	0	1	0	6	1	4	12	
	CARROLL	0	9	0	6	1	1	17	
	CASS	0	48	0	73	7	18	146	
	CHARITON	0	1	0	2	1	2	6	
	CLINTON	0	3	0	5	0	7	15	
	COOPER	0	1	0	9	2	6	18	
	DAVISS	0	6	0	5	1	2	14	
	GENTRY	0	2	0	2	1	1	6	
	GRUNDY	0	2	0	9	1	2	14	
	HARRISON	0	3	0	13	2	2	20	
	HOLT	0	1	0	3	0	1	5	
	JOHNSON	0	14	0	26	1	4	45	
	LAFAYETTE	0	8	0	23	1	14	46	
	LINN	0	4	0	13	2	1	20	
	LIVINGSTON	0	5	0	12	1	5	23	
	MERCER	0	0	0	1	1	0	2	
	NODAWAY	0	13	0	11	4	1	29	
	PETTIS	0	10	0	34	3	28	75	
	PUTNAM	0	1	0	2	0	2	5	
RAY	0	7	0	13	0	3	23		
SALINE	0	4	0	13	1	3	21		
SULLIVAN	0	3	0	4	1	3	11		
WORTH	0	0	0	2	0	0	2		
	<b>NW TOTAL</b>	<b>0</b>	<b>148</b>	<b>0</b>	<b>289</b>	<b>32</b>	<b>112</b>	<b>581</b>	
<b>NE REGION</b>	ADAIR	0	8	0	8	3	10	29	
	AUDRAIN	0	7	0	14	1	10	32	
	BOONE	0	46	0	95	5	56	202	
	CALLAWAY	0	15	0	20	1	18	54	
	CLARK	0	0	0	6	6	0	12	
	COLE	0	11	0	68	5	22	106	
	GASCONADE	0	3	0	10	1	3	17	
	HOWARD	0	3	0	4	0	5	12	
	KNOX	0	3	0	3	0	0	6	
	LEWIS	0	2	0	6	1	1	10	
	LINCOLN	0	17	0	43	3	9	72	
	MACON	0	3	0	9	1	2	15	
	MARION	0	8	0	19	3	6	36	
	MONITEAU	0	2	0	13	1	3	19	
	MONROE	0	2	0	8	1	1	12	
	MONTGOMERY	0	3	0	4	0	1	8	
	OSAGE	0	1	0	4	0	3	8	
	PIKE	0	6	0	8	0	9	23	
	RALLS	0	1	0	3	2	4	10	
	RANDOLPH	0	4	0	14	2	8	28	
SCHUYLER	0	1	0	2	0	0	3		
SCOTLAND	0	1	0	5	0	0	6		
SHELBY	0	3	0	6	0	3	12		
WARREN	0	10	0	20	0	4	34		
	<b>NE TOTAL</b>	<b>0</b>	<b>160</b>	<b>0</b>	<b>392</b>	<b>36</b>	<b>178</b>	<b>766</b>	
<b>SE REGION</b>	BOLLINGER	0	1	0	5	1	3	10	
	BUTLER	0	11	0	34	12	24	81	
	CAPE GIRARDEAU	0	17	1	57	11	18	104	
	CARTER	0	0	0	7	0	3	10	
	CRAWFORD	0	6	0	22	4	15	47	
	DENT	0	6	0	14	1	9	30	
	DUNKLIN	0	6	0	27	7	23	63	
	HOWELL	0	13	0	28	2	14	57	
	IRON	0	7	0	8	2	4	21	
	MADISON	0	8	0	6	0	4	18	
	MARIES	0	3	0	5	0	2	10	



**TABLE 11  
FAMILY MO HEALTHNET APPLICATIONS  
JUNE 2020**

		HOW APPLICATIONS WERE RECEIVED							
		FAX	FFM	IN PERSON	ONLINE	PAPER	PHONE	TOTAL	
<b>SE REGION</b>	MISSISSIPPI	0	6	0	7	3	3	19	
	NEW MADRID	0	5	0	11	4	7	27	
	OREGON	0	10	0	11	2	6	29	
	PEMISCOT	0	3	0	14	1	11	29	
	PERRY	0	5	0	15	0	6	26	
	PHELPS	0	20	0	28	2	9	59	
	PULASKI	0	13	0	34	3	18	68	
	REYNOLDS	0	2	0	5	1	0	8	
	RIPLEY	0	2	0	7	3	3	15	
	ST FRANCOIS	0	26	0	45	6	22	99	
	STE GENEVIEVE	0	3	0	9	0	7	19	
	SCOTT	0	7	0	27	1	18	53	
	SHANNON	0	1	0	2	0	3	6	
	STODDARD	0	11	0	22	3	9	45	
	TEXAS	0	3	0	19	2	10	34	
	WASHINGTON	0	6	0	20	2	11	39	
	WAYNE	0	3	0	5	2	6	16	
WRIGHT	0	3	0	22	2	10	37		
	<b>SE TOTAL</b>	<b>0</b>	<b>207</b>	<b>1</b>	<b>516</b>	<b>77</b>	<b>278</b>	<b>1,079</b>	
<b>SW REGION</b>	BARRY	0	14	0	40	5	16	75	
	BARTON	0	2	0	7	3	3	15	
	BATES	0	1	0	11	1	7	20	
	BENTON	0	10	0	14	1	3	28	
	CAMDEN	0	11	0	19	1	4	35	
	CEDAR	0	5	0	10	0	6	21	
	CHRISTIAN	0	28	0	68	5	14	115	
	DADE	0	9	0	4	1	3	17	
	DALLAS	0	6	0	13	0	4	23	
	DOUGLAS	0	3	0	7	3	4	17	
	GREENE	0	101	0	279	17	76	473	
	HENRY	0	8	0	28	0	10	46	
	HICKORY	0	1	0	5	0	1	7	
	JASPER	0	62	0	93	12	39	206	
	LACLEDE	0	11	0	30	1	12	54	
	LAWRENCE	0	10	0	32	2	18	62	
	MCDONALD	0	10	0	26	1	16	53	
	MILLER	0	8	0	29	2	11	50	
	MORGAN	0	2	0	23	0	10	35	
	NEWTON	0	21	0	33	7	28	89	
	OZARK	0	2	0	7	1	3	13	
	POLK	0	10	0	27	4	12	53	
	ST CLAIR	0	4	0	4	0	2	10	
STONE	0	13	0	23	4	5	45		
TANEY	0	26	1	69	4	22	122		
VERNON	0	5	0	17	5	4	31		
WEBSTER	0	13	0	34	3	17	67		
	<b>SW TOTAL</b>	<b>0</b>	<b>396</b>	<b>1</b>	<b>952</b>	<b>83</b>	<b>350</b>	<b>1,782</b>	
<b>KC REGION</b>	ANDREW	0	3	0	12	0	3	18	
	BUCHANAN	0	19	0	77	6	29	131	
	CLAY	0	98	0	149	14	60	321	
	DE KALB	0	4	0	4	0	7	15	
	JACKSON	2	252	0	557	77	299	1,187	
	PLATTE	0	31	0	51	2	26	110	
	<b>KC TOTAL</b>	<b>2</b>	<b>407</b>	<b>0</b>	<b>850</b>	<b>99</b>	<b>424</b>	<b>1,782</b>	
<b>STL REGION</b>	FRANKLIN	0	31	0	59	9	27	126	
	JEFFERSON	0	88	0	137	6	46	277	
	ST CHARLES	0	116	0	144	3	52	315	
	ST LOUIS COUNTY	1	288	2	469	47	286	1,093	
	ST LOUIS CITY	0	91	0	188	20	139	438	
	<b>STL TOTAL</b>	<b>1</b>	<b>614</b>	<b>2</b>	<b>997</b>	<b>85</b>	<b>550</b>	<b>2,249</b>	
<b>UNKNOWN</b>		0	43	0	12	0	3	58	
<b>STATEWIDE</b>		<b>3</b>	<b>1,975</b>	<b>4</b>	<b>4,008</b>	<b>412</b>	<b>1,895</b>	<b>8,297</b>	

**TABLE 12  
MHK, MHF AND TMH FAMILIES  
JUNE 2020**

		NON-CHIP CHILD AND PARENT FAMILIES	NON-CHIP CHILD ONLY FAMILIES	CHIP FAMILIES	CHIP/NON-CHIP CHILD AND PARENT FAMILIES	CHIP/NON-CHIP CHILD ONLY FAMILIES	TOTAL FAMILIES RECEIVING
<b>NW REGION</b>	ATCHISON	44	121	16	0	0	181
	CALDWELL	98	219	25	4	2	348
	CARROLL	93	257	34	0	1	385
	CASS	937	2,259	351	6	17	3,570
	CHARITON	72	185	29	0	0	286
	CLINTON	211	415	47	2	6	681
	COOPER	158	520	61	1	2	742
	DAVISS	92	264	32	0	2	390
	GENTRY	44	184	28	1	0	257
	GRUNDY	122	309	32	1	5	469
	HARRISON	88	291	39	0	2	420
	HOLT	35	104	14	1	0	154
	JOHNSON	467	1,065	135	1	8	1,676
	LAFAYETTE	376	935	103	3	9	1,426
	LINN	135	431	41	1	3	611
	LIVINGSTON	157	426	43	3	3	632
	MERCER	22	69	23	0	0	114
	NODAWAY	118	338	53	3	1	513
	PETTIS	574	1,763	181	4	7	2,529
	PUTNAM	44	134	19	0	0	197
RAY	265	600	54	1	5	925	
SALINE	314	780	65	0	4	1,163	
SULLIVAN	88	234	27	0	0	349	
WORTH	21	49	3	0	0	73	
	<b>NW TOTAL</b>	<b>4,575</b>	<b>11,952</b>	<b>1,455</b>	<b>32</b>	<b>77</b>	<b>18,091</b>
<b>NE REGION</b>	ADAIR	245	685	110	0	9	1,049
	AUDRAIN	339	819	76	3	2	1,239
	BOONE	1,430	3,929	461	11	18	5,849
	CALLAWAY	504	1,167	125	5	9	1,810
	CLARK	83	205	34	0	1	323
	COLE	816	1,937	220	4	5	2,982
	GASCONADE	143	380	64	1	4	592
	HOWARD	82	285	37	1	3	408
	KNOX	44	127	22	0	0	193
	LEWIS	115	248	38	2	1	404
	LINCOLN	740	1,432	188	4	7	2,371
	MACON	166	501	73	1	3	744
	MARION	401	992	105	0	8	1,506
	MONITEAU	131	446	62	1	3	643
	MONROE	112	249	36	2	3	402
	MONTGOMERY	149	331	42	0	1	523
	OSAGE	81	212	29	1	1	324
	PIKE	214	539	51	0	5	809
	RALLS	95	222	35	0	1	353
	RANDOLPH	364	834	74	1	4	1,277
SCHUYLER	34	120	22	0	2	178	
SCOTLAND	39	132	26	1	1	199	
SHELBY	70	218	28	0	0	316	
WARREN	434	923	96	1	4	1,458	
	<b>NE TOTAL</b>	<b>6,831</b>	<b>16,933</b>	<b>2,054</b>	<b>39</b>	<b>95</b>	<b>25,952</b>
<b>SE REGION</b>	BOLLINGER	184	427	50	1	0	662
	BUTLER	848	1,940	201	4	10	3,003
	CAPE GIRARDEAU	839	2,133	233	4	7	3,216
	CARTER	95	294	20	0	1	410
	CRAWFORD	401	884	92	0	5	1,382
	DENT	247	583	70	3	3	906
	DUNKLIN	789	1,493	108	1	3	2,394
	HOWELL	711	1,750	214	0	10	2,685
	IRON	176	391	35	1	1	604
	MADISON	185	506	49	3	0	743
MARIES	94	208	26	2	1	331	

**TABLE 12  
MHK, MHF AND TMH FAMILIES  
JUNE 2020**

		NON-CHIP CHILD AND PARENT FAMILIES	NON-CHIP CHILD ONLY FAMILIES	CHIP FAMILIES	CHIP/NON-CHIP CHILD AND PARENT FAMILIES	CHIP/NON-CHIP CHILD ONLY FAMILIES	TOTAL FAMILIES RECEIVING
<b>SE REGION</b>	MISSISSIPPI	276	542	55	1	1	875
	NEW MADRID	306	666	58	2	2	1,034
	OREGON	191	489	51	0	1	732
	PEMISCOT	455	853	53	1	8	1,370
	PERRY	191	511	56	2	2	762
	PHELPS	518	1,347	135	1	7	2,008
	PULASKI	530	1,176	131	3	8	1,848
	REYNOLDS	130	272	26	0	0	428
	RIPLEY	298	615	70	1	5	989
	ST FRANCOIS	1,034	2,289	219	5	14	3,561
	STE GENEVIEVE	202	382	43	0	1	628
	SCOTT	710	1,680	146	0	13	2,549
	SHANNON	134	355	42	1	0	532
	STODDARD	456	1,114	153	3	7	1,733
	TEXAS	331	826	96	0	6	1,259
	WASHINGTON	439	934	85	2	2	1,462
	WAYNE	229	491	44	0	3	767
WRIGHT	346	836	81	0	5	1,268	
	<b>SE TOTAL</b>	<b>11,345</b>	<b>25,987</b>	<b>2,642</b>	<b>41</b>	<b>126</b>	<b>40,141</b>
<b>SW REGION</b>	BARRY	496	1,387	108	1	11	2,003
	BARTON	163	447	33	2	1	646
	BATES	176	487	45	2	2	712
	BENTON	224	609	67	2	6	908
	CAMDEN	468	1,326	177	5	11	1,987
	CEDAR	213	507	47	1	2	770
	CHRISTIAN	825	2,493	444	12	17	3,791
	DADE	89	258	28	0	1	376
	DALLAS	244	559	75	0	6	884
	DOUGLAS	208	482	62	1	2	755
	GREENE	3,484	8,459	957	26	39	12,965
	HENRY	303	778	88	3	5	1,177
	HICKORY	114	290	24	0	1	429
	JASPER	1,717	4,903	421	7	22	7,070
	LACLEDE	594	1,437	164	2	8	2,205
	LAWRENCE	529	1,462	128	5	7	2,131
	MCDONALD	349	1,022	68	2	4	1,445
	MILLER	352	923	117	2	8	1,402
	MORGAN	299	712	110	1	4	1,126
	NEWTON	782	2,097	207	5	14	3,105
	OZARK	139	354	41	0	0	534
	POLK	392	1,058	134	1	7	1,592
	ST CLAIR	127	306	28	2	0	463
	STONE	347	868	121	0	4	1,340
	TANEY	770	2,146	274	3	13	3,206
	VERNON	293	720	78	0	3	1,094
	WEBSTER	493	1,262	188	3	6	1,952
	<b>SW TOTAL</b>	<b>14,190</b>	<b>37,352</b>	<b>4,234</b>	<b>88</b>	<b>204</b>	<b>56,068</b>
<b>KC REGION</b>	ANDREW	132	326	36	1	3	498
	BUCHANAN	1,228	2,871	243	4	15	4,361
	CLAY	2,007	4,826	618	23	40	7,514
	DE KALB	73	215	24	1	3	316
	JACKSON	9,546	21,374	2,040	46	95	33,101
	PLATTE	648	1,515	223	4	14	2,404
	<b>KC TOTAL</b>	<b>13,634</b>	<b>31,127</b>	<b>3,184</b>	<b>79</b>	<b>170</b>	<b>48,194</b>
<b>STL REGION</b>	FRANKLIN	1,146	2,648	273	11	9	4,087
	JEFFERSON	2,481	5,133	636	34	25	8,309
	ST CHARLES	2,107	5,327	789	18	37	8,278
	ST LOUIS COUNTY	9,795	23,244	2,273	28	67	35,407
	ST LOUIS CITY	5,031	11,084	612	10	20	16,757
	<b>STL TOTAL</b>	<b>20,560</b>	<b>47,436</b>	<b>4,583</b>	<b>101</b>	<b>158</b>	<b>72,838</b>
<b>UNKNOWN</b>		1	0	0	0	0	1
<b>STATEWIDE</b>		<b>71,136</b>	<b>170,787</b>	<b>18,152</b>	<b>380</b>	<b>830</b>	<b>261,285</b>

**TABLE 13  
FAMILY MO HEALTHNET CHILDREN  
JUNE 2020**

		NON CHIP POVERTY	CHIP NON-PREMIUM	CHIP PREMIUM	MHF	TMH	NEWBORNS	TOTAL CHILDREN
<b>NW REGION</b>	ATCHISON	243	0	27	55	0	16	341
	CALDWELL	455	6	48	206	0	62	777
	CARROLL	441	2	62	185	2	47	739
	CASS	4,119	48	664	1,921	4	477	7,233
	CHARITON	378	2	44	116	2	51	593
	CLINTON	794	10	103	438	0	109	1,454
	COOPER	983	11	96	335	0	110	1,535
	DAVISS	536	5	66	188	0	68	863
	GENTRY	381	0	60	101	0	42	584
	GRUNDY	627	12	49	226	0	62	976
	HARRISON	537	9	59	210	0	47	862
	HOLT	195	1	24	67	0	21	308
	JOHNSON	1,924	25	257	867	0	249	3,322
	LAFAYETTE	1,688	5	196	816	2	227	2,934
	LINN	758	1	86	247	1	101	1,194
	LIVINGSTON	785	5	88	307	1	108	1,294
	MERCER	133	1	43	53	0	9	239
	NODAWAY	644	7	105	224	0	85	1,065
	PETTIS	3,346	23	331	1,466	1	416	5,583
	PUTNAM	260	0	38	74	0	28	400
	RAY	1,005	7	108	515	0	135	1,770
SALINE	1,445	9	103	657	0	154	2,368	
SULLIVAN	383	2	53	223	0	59	720	
WORTH	80	0	5	38	0	11	134	
	<b>NW TOTAL</b>	<b>22,140</b>	<b>191</b>	<b>2,715</b>	<b>9,535</b>	<b>13</b>	<b>2,694</b>	<b>37,288</b>
<b>NE REGION</b>	ADAIR	1,232	11	199	496	0	174	2,112
	AUDRAIN	1,487	16	132	740	1	180	2,556
	BOONE	7,073	44	832	3,171	2	918	12,040
	CALLAWAY	2,142	17	222	988	0	280	3,649
	CLARK	378	10	54	131	0	39	612
	COLE	3,491	30	374	1,786	4	413	6,098
	GASCONADE	702	7	113	275	1	73	1,171
	HOWARD	573	0	82	141	0	52	848
	KNOX	250	6	31	65	0	26	378
	LEWIS	454	5	68	234	0	46	807
	LINCOLN	2,673	29	363	1,404	1	356	4,826
	MACON	961	10	136	317	0	98	1,522
	MARION	1,791	16	201	820	0	202	3,030
	MONITEAU	904	8	117	265	0	80	1,374
	MONROE	472	3	71	206	1	71	824
	MONTGOMERY	618	6	82	260	2	89	1,057
	OSAGE	411	2	54	149	0	50	666
	PIKE	1,023	11	92	436	0	117	1,679
	RALLS	376	3	67	206	0	45	697
	RANDOLPH	1,497	7	143	733	0	199	2,579
	SCHUYLER	256	0	36	59	0	28	379
	SCOTLAND	253	2	50	77	0	26	408
	SHELBY	401	0	55	134	0	39	629
	WARREN	1,696	6	183	976	2	183	3,046
	<b>NE TOTAL</b>	<b>31,114</b>	<b>249</b>	<b>3,757</b>	<b>14,069</b>	<b>14</b>	<b>3,784</b>	<b>52,987</b>
<b>SE REGION</b>	BOLLINGER	795	5	89	390	0	104	1,383
	BUTLER	3,283	27	329	1,727	0	487	5,853
	CAPE GIRARDEAU	3,859	31	391	1,777	11	436	6,505
	CARTER	505	2	36	192	2	74	811
	CRAWFORD	1,629	13	176	750	0	191	2,759
	DENT	1,093	9	135	486	1	117	1,841
	DUNKLIN	2,550	5	211	1,929	0	345	5,040
	HOWELL	3,474	23	398	1,431	4	407	5,737
	IRON	694	6	59	321	1	80	1,161
	MADISON	910	4	84	384	2	95	1,479
MARIES	400	3	49	160	1	54	667	

**TABLE 13  
FAMILY MO HEALTHNET CHILDREN  
JUNE 2020**

		NON CHIP POVERTY	CHIP NON-PREMIUM	CHIP PREMIUM	MHF	TMH	NEWBORNS	TOTAL CHILDREN
<b>SE REGION</b>	MISSISSIPPI	911	4	101	607	1	147	1,771
	NEW MADRID	1,123	6	100	694	1	140	2,064
	OREGON	908	10	83	386	0	93	1,480
	PEMISCOT	1,478	8	85	1,114	0	199	2,884
	PERRY	932	8	98	403	0	116	1,557
	PHELPS	2,388	16	232	966	2	275	3,879
	PULASKI	2,119	14	231	1,048	1	292	3,705
	REYNOLDS	508	3	46	235	0	72	864
	RIPLEY	1,099	5	132	588	0	149	1,973
	ST FRANCOIS	3,993	13	380	1,989	2	566	6,943
	STE GENEVIEVE	747	3	72	368	0	106	1,296
	SCOTT	2,905	23	230	1,567	1	422	5,148
	SHANNON	672	4	68	323	0	71	1,138
	STODDARD	2,015	13	272	916	3	262	3,481
	TEXAS	1,578	6	182	700	0	170	2,636
	WASHINGTON	1,611	10	160	938	1	232	2,952
	WAYNE	910	6	78	433	0	118	1,545
WRIGHT	1,688	12	155	723	4	204	2,786	
	<b>SE TOTAL</b>	<b>46,777</b>	<b>292</b>	<b>4,662</b>	<b>23,545</b>	<b>38</b>	<b>6,024</b>	<b>81,338</b>
<b>SW REGION</b>	BARRY	2,707	10	210	1,042	1	281	4,251
	BARTON	849	1	65	337	0	90	1,342
	BATES	897	4	83	336	0	100	1,420
	BENTON	1,104	1	129	451	5	121	1,811
	CAMDEN	2,413	12	320	887	0	253	3,885
	CEDAR	1,043	4	86	418	0	128	1,679
	CHRISTIAN	4,950	41	865	1,512	2	559	7,929
	DADE	523	1	46	154	1	51	776
	DALLAS	1,053	4	150	453	1	123	1,784
	DOUGLAS	894	0	135	466	0	106	1,601
	GREENE	15,418	90	1,710	6,791	6	2,294	26,309
	HENRY	1,391	1	167	609	1	152	2,321
	HICKORY	522	4	46	190	0	56	818
	JASPER	8,761	49	781	3,849	3	970	14,413
	LACLEDE	2,734	16	314	1,165	4	363	4,596
	LAWRENCE	2,868	9	252	1,127	0	327	4,583
	MCDONALD	2,044	14	120	763	0	191	3,132
	MILLER	1,755	14	226	668	1	224	2,888
	MORGAN	1,374	14	219	582	0	152	2,341
	NEWTON	3,925	35	397	1,609	0	442	6,408
	OZARK	672	2	78	255	0	56	1,063
	POLK	2,045	13	263	806	4	243	3,374
	ST CLAIR	583	9	50	279	1	40	962
	STONE	1,658	21	221	615	0	204	2,719
	TANEY	3,859	22	478	1,452	1	493	6,305
	VERNON	1,311	4	154	631	0	173	2,273
	WEBSTER	2,543	27	348	959	5	326	4,208
	<b>SW TOTAL</b>	<b>69,896</b>	<b>422</b>	<b>7,913</b>	<b>28,406</b>	<b>36</b>	<b>8,518</b>	<b>115,191</b>
<b>KC REGION</b>	ANDREW	589	4	71	263	0	79	1,006
	BUCHANAN	4,890	18	432	2,831	7	713	8,891
	CLAY	8,826	63	1,133	4,287	2	1,098	15,409
	DE KALB	413	0	48	130	0	42	633
	JACKSON	38,237	289	3,557	23,296	35	5,060	70,474
	PLATTE	2,675	21	394	1,355	4	334	4,783
		<b>KC TOTAL</b>	<b>55,630</b>	<b>395</b>	<b>5,635</b>	<b>32,162</b>	<b>48</b>	<b>7,326</b>
<b>STL REGION</b>	FRANKLIN	4,832	33	490	2,183	3	630	8,171
	JEFFERSON	9,084	50	1,145	4,538	6	1,247	16,070
	ST CHARLES	9,295	91	1,414	4,237	9	1,055	16,101
	ST LOUIS COUNTY	40,641	237	3,804	22,117	23	5,368	72,190
	ST LOUIS CITY	19,086	63	940	12,402	18	2,781	35,290
	<b>STL TOTAL</b>	<b>82,938</b>	<b>474</b>	<b>7,793</b>	<b>45,477</b>	<b>59</b>	<b>11,081</b>	<b>147,822</b>
<b>UNKNOWN</b>		0	0	0	0	0	0	0
<b>STATEWIDE</b>		<b>308,495</b>	<b>2,023</b>	<b>32,475</b>	<b>153,194</b>	<b>208</b>	<b>39,427</b>	<b>535,822</b>

**TABLE 14  
FAMILY MO HEALTHNET PARENTS/CARETAKERS  
JUNE 2020**

		MHF	TMH	MPW	EXTENDED WOMEN'S HEALTH	UNINSURED WOMEN'S HEALTH	TOTAL PARENTS/CARETAKERS
<b>NW REGION</b>	ATCHISON	47	0	16	7	20	90
	CALDWELL	124	0	56	18	42	240
	CARROLL	102	0	40	17	45	204
	CASS	1,015	3	375	220	394	2,007
	CHARITON	76	1	25	17	27	146
	CLINTON	234	0	76	54	73	437
	COOPER	174	0	103	53	98	428
	DAVISS	104	0	55	36	44	239
	GENTRY	47	0	26	21	28	122
	GRUNDY	141	0	49	25	75	290
	HARRISON	104	0	47	26	44	221
	HOLT	38	0	16	11	19	84
	JOHNSON	512	0	189	108	196	1,005
	LAFAYETTE	415	1	147	104	136	803
	LINN	159	0	75	40	72	346
	LIVINGSTON	178	0	87	59	87	411
	MERCER	25	0	17	9	13	64
	NODAWAY	131	0	62	40	70	303
	PETTIS	635	0	283	209	246	1,373
	PUTNAM	52	0	28	14	20	114
	RAY	279	0	117	55	87	538
SALINE	350	0	100	59	123	632	
SULLIVAN	102	0	38	18	32	190	
WORTH	25	0	11	5	10	51	
	<b>NW TOTAL</b>	<b>5,069</b>	<b>5</b>	<b>2,038</b>	<b>1,225</b>	<b>2,001</b>	<b>10,338</b>
<b>NE REGION</b>	ADAIR	292	0	156	75	118	641
	AUDRAIN	371	1	126	86	167	751
	BOONE	1,547	0	718	418	907	3,590
	CALLAWAY	546	1	203	135	252	1,137
	CLARK	98	0	38	18	35	189
	COLE	860	0	355	186	401	1,802
	GASCONADE	161	1	42	38	86	328
	HOWARD	91	0	59	26	58	234
	KNOX	51	0	14	11	28	104
	LEWIS	128	0	34	20	50	232
	LINCOLN	791	2	248	153	284	1,478
	MACON	184	0	100	47	95	426
	MARION	435	0	194	112	239	980
	MONITEAU	145	0	73	39	87	344
	MONROE	124	1	44	28	58	255
	MONTGOMERY	159	1	44	32	59	295
	OSAGE	90	0	31	22	27	170
	PIKE	248	1	101	55	119	524
	RALLS	104	0	44	15	43	206
	RANDOLPH	409	0	155	80	193	837
	SCHUYLER	37	0	24	15	26	102
	SCOTLAND	48	0	19	10	27	104
	SHELBY	78	0	31	13	38	160
WARREN	470	2	147	85	174	878	
	<b>NE TOTAL</b>	<b>7,467</b>	<b>10</b>	<b>3,000</b>	<b>1,719</b>	<b>3,571</b>	<b>15,767</b>
<b>SE REGION</b>	BOLLINGER	209	0	66	58	77	410
	BUTLER	951	0	418	179	365	1,913
	CAPE GIRARDEAU	899	4	409	219	490	2,021
	CARTER	103	0	62	28	58	251
	CRAWFORD	443	0	154	98	150	845
	DENT	284	2	90	64	108	548
	DUNKLIN	852	0	304	134	302	1,592
	HOWELL	808	1	335	200	302	1,646
	IRON	204	0	72	39	71	386
	MADISON	207	0	100	47	97	451
MARIES	100	1	49	21	37	208	

**TABLE 14  
FAMILY MO HEALTHNET PARENTS/CARETAKERS  
JUNE 2020**

		MHF	TMH	MPW	EXTENDED WOMEN'S HEALTH	UNINSURED WOMEN'S HEALTH	TOTAL PARENTS/ CARETAKERS
<b>SE REGION</b>	MISSISSIPPI	300	0	99	57	126	582
	NEW MADRID	331	1	129	71	152	684
	OREGON	215	0	87	47	111	460
	PEMISCOT	483	1	159	100	207	950
	PERRY	221	0	84	47	86	438
	PHELPS	561	1	220	147	244	1,173
	PULASKI	584	0	231	115	244	1,174
	REYNOLDS	148	0	53	36	58	295
	RIPLEY	343	0	114	63	112	632
	ST FRANCOIS	1,151	0	448	227	459	2,285
	STE GENEVIEVE	217	0	67	48	71	403
	SCOTT	752	0	330	184	383	1,649
	SHANNON	164	0	56	41	75	336
	STODDARD	498	0	215	106	228	1,047
	TEXAS	381	0	151	93	158	783
	WASHINGTON	508	1	188	78	160	935
	WAYNE	256	0	72	48	115	491
	WRIGHT	387	0	156	100	137	780
	<b>SE TOTAL</b>	<b>12,560</b>	<b>12</b>	<b>4,918</b>	<b>2,695</b>	<b>5,183</b>	<b>25,368</b>
<b>SW REGION</b>	BARRY	591	2	205	130	215	1,143
	BARTON	183	1	74	29	77	364
	BATES	202	2	76	49	87	416
	BENTON	254	2	88	56	83	483
	CAMDEN	553	0	218	114	234	1,119
	CEDAR	249	0	109	56	93	507
	CHRISTIAN	936	1	452	285	407	2,081
	DADE	96	1	37	27	57	218
	DALLAS	283	1	102	55	84	525
	DOUGLAS	243	0	98	52	93	486
	GREENE	3,825	4	1,924	1,019	1,714	8,486
	HENRY	337	1	128	78	168	712
	HICKORY	133	0	44	26	53	256
	JASPER	1,857	0	744	443	900	3,944
	LACLEDE	661	0	285	176	229	1,351
	LAWRENCE	602	0	273	134	267	1,276
	MCDONALD	396	0	168	81	144	789
	MILLER	393	0	151	102	169	815
	MORGAN	355	0	128	74	124	681
	NEWTON	890	0	335	194	378	1,797
	OZARK	151	0	52	28	70	301
	POLK	454	0	191	115	182	942
	ST CLAIR	148	1	42	33	70	294
	STONE	390	0	159	106	155	810
	TANEY	861	2	431	244	390	1,928
	VERNON	326	0	164	56	126	672
	WEBSTER	546	2	236	169	221	1,174
		<b>SW TOTAL</b>	<b>15,915</b>	<b>20</b>	<b>6,914</b>	<b>3,931</b>	<b>6,790</b>
<b>KC REGION</b>	ANDREW	138	0	54	41	66	299
	BUCHANAN	1,331	2	582	292	570	2,777
	CLAY	2,208	0	941	518	799	4,466
	DE KALB	89	0	35	25	40	189
	JACKSON	10,204	11	3,898	2,058	3,767	19,938
	PLATTE	723	2	296	155	244	1,420
	<b>KC TOTAL</b>	<b>14,693</b>	<b>15</b>	<b>5,806</b>	<b>3,089</b>	<b>5,486</b>	<b>29,089</b>
<b>STL REGION</b>	FRANKLIN	1,255	1	435	249	527	2,467
	JEFFERSON	2,703	3	940	500	1,045	5,191
	ST CHARLES	2,283	4	804	513	913	4,517
	ST LOUIS COUNTY	10,334	9	4,083	2,352	5,646	22,424
	ST LOUIS CITY	5,247	3	2,185	1,206	2,926	11,567
	<b>STL TOTAL</b>	<b>21,822</b>	<b>20</b>	<b>8,447</b>	<b>4,820</b>	<b>11,057</b>	<b>46,166</b>
<b>UNKNOWN</b>	1	0	1	0	0	2	
<b>STATEWIDE</b>	<b>77,527</b>	<b>82</b>	<b>31,124</b>	<b>17,479</b>	<b>34,088</b>	<b>160,300</b>	

**TABLE 15  
MHABD NON-BLIND APPLICATIONS FOR PERSONS < 65 YEARS OF AGE  
JUNE 2020**

		# APPROVED	# REJECTED	PERCENT REJECTED	TOTAL RESOLVED	DAYS FOR APPLICATION RESOLUTION					% OVER 90 DAYS	AVERAGE DAYS
						30 DAYS OR LESS	31-45 DAYS	46-90 DAYS	91-105 DAYS	OVER 105 DAYS		
<b>NW REGION</b>	ATCHISON	3	2	40.0%	5	5	0	0	0	0	0.0%	13
	CALDWELL	2	6	75.0%	8	5	0	1	0	2	25.0%	57
	CARROLL	1	8	88.9%	9	8	1	0	0	0	0.0%	18
	CASS	25	63	71.6%	88	63	12	6	1	6	8.0%	32
	CHARITON	2	5	71.4%	7	5	1	1	0	0	0.0%	30
	CLINTON	5	6	54.5%	11	9	1	0	0	1	9.1%	24
	COOPER	8	10	55.6%	18	11	5	1	1	0	5.6%	26
	DAVISS	1	5	83.3%	6	5	0	0	0	1	16.7%	40
	GENTRY	0	2	100.0%	2	2	0	0	0	0	0.0%	21
	GRUNDY	5	9	64.3%	14	7	3	0	0	4	28.6%	58
	HARRISON	5	8	61.5%	13	5	5	1	0	2	15.4%	50
	HOLT	1	2	66.7%	3	2	0	1	0	0	0.0%	29
	JOHNSON	20	22	52.4%	42	29	2	6	2	3	11.9%	34
	LAFAYETTE	14	13	48.1%	27	17	4	2	1	3	14.8%	41
	LINN	4	9	69.2%	13	11	0	2	0	0	0.0%	23
	LIVINGSTON	12	7	36.8%	19	13	1	4	1	0	5.3%	32
	MERCER	0	3	100.0%	3	2	1	0	0	0	0.0%	20
	NODAWAY	5	6	54.5%	11	7	2	1	0	1	9.1%	28
	PETTIS	26	27	50.9%	53	35	5	8	1	4	9.4%	38
	PUTNAM	3	0	0.0%	3	0	0	2	0	1	33.3%	71
RAY	5	14	73.7%	19	15	1	2	0	1	5.3%	33	
SALINE	7	13	65.0%	20	16	0	1	2	1	15.0%	37	
SULLIVAN	1	4	80.0%	5	5	0	0	0	0	0.0%	11	
WORTH	1	1	50.0%	2	1	0	1	0	0	0.0%	46	
	<b>NW TOTAL</b>	<b>156</b>	<b>245</b>	<b>61.1%</b>	<b>401</b>	<b>278</b>	<b>44</b>	<b>40</b>	<b>9</b>	<b>30</b>	<b>9.7%</b>	<b>35</b>
<b>NE REGION</b>	ADAIR	10	15	60.0%	25	22	2	1	0	0	0.0%	16
	AUDRAIN	9	20	69.0%	29	16	3	4	2	4	20.7%	55
	BOONE	62	97	61.0%	159	102	28	13	2	14	10.1%	37
	CALLAWAY	25	18	41.9%	43	24	6	7	3	3	14.0%	39
	CLARK	1	2	66.7%	3	3	0	0	0	0	0.0%	9
	COLE	29	59	67.0%	88	53	13	11	3	8	12.5%	40
	GASCONADE	6	21	77.8%	27	11	5	5	0	6	22.2%	69
	HOWARD	4	7	63.6%	11	5	2	3	0	1	9.1%	74
	KNOX	0	2	100.0%	2	2	0	0	0	0	0.0%	15
	LEWIS	7	3	30.0%	10	7	3	0	0	0	0.0%	20
	LINCOLN	21	40	65.6%	61	37	11	7	1	5	9.8%	36
	MACON	4	7	63.6%	11	8	2	1	0	0	0.0%	22
	MARION	16	12	42.9%	28	16	4	5	1	2	10.7%	41
	MONITEAU	3	7	70.0%	10	5	0	3	0	2	20.0%	56
	MONROE	3	5	62.5%	8	7	0	1	0	0	0.0%	17
	MONTGOMERY	8	6	42.9%	14	12	0	2	0	0	0.0%	14
	OSAGE	4	3	42.9%	7	3	1	1	0	2	28.6%	99
	PIKE	4	11	73.3%	15	9	2	2	1	1	13.3%	48
	RALLS	5	6	54.5%	11	5	1	1	1	3	36.4%	74
	RANDOLPH	14	19	57.6%	33	21	5	1	2	4	18.2%	39
	SCHUYLER	4	5	55.6%	9	9	0	0	0	0	0.0%	16
	SCOTLAND	1	5	83.3%	6	3	1	2	0	0	0.0%	32
	SHELBY	2	3	60.0%	5	5	0	0	0	0	0.0%	17
WARREN	13	7	35.0%	20	11	3	3	0	3	15.0%	43	
	<b>NE TOTAL</b>	<b>255</b>	<b>380</b>	<b>59.8%</b>	<b>635</b>	<b>396</b>	<b>92</b>	<b>73</b>	<b>16</b>	<b>58</b>	<b>11.7%</b>	<b>40</b>
<b>SE REGION</b>	BOLLINGER	6	5	45.5%	11	9	0	1	0	1	9.1%	29
	BUTLER	26	51	66.2%	77	51	12	4	0	10	13.0%	36
	CAPE GIRARDEAU	30	63	67.7%	93	71	10	3	0	9	9.7%	27
	CARTER	5	5	50.0%	10	5	1	1	1	2	30.0%	66
	CRAWFORD	11	19	63.3%	30	17	5	4	1	3	13.3%	42
	DENT	9	13	59.1%	22	15	3	1	1	2	13.6%	48
	DUNKLIN	25	34	57.6%	59	37	8	5	2	7	15.3%	47
	HOWELL	28	34	54.8%	62	40	6	6	1	9	16.1%	42
	IRON	5	3	37.5%	8	4	0	1	0	3	37.5%	86
	MADISON	3	8	72.7%	11	8	0	3	0	0	0.0%	23
MARIES	4	3	42.9%	7	3	1	0	0	3	42.9%	79	



**TABLE 15  
MHABD NON-BLIND APPLICATIONS FOR PERSONS < 65 YEARS OF AGE  
JUNE 2020**

		# APPROVED	# REJECTED	PERCENT REJECTED	TOTAL RESOLVED	DAYS FOR APPLICATION RESOLUTION					% OVER 90 DAYS	AVERAGE DAYS
						30 DAYS OR LESS	31-45 DAYS	46-90 DAYS	91-105 DAYS	OVER 105 DAYS		
<b>SE REGION</b>	MISSISSIPPI	7	11	61.1%	18	16	1	1	0	0	0.0%	16
	NEW MADRID	13	15	53.6%	28	22	0	1	1	4	17.9%	43
	OREGON	8	10	55.6%	18	11	1	2	0	4	22.2%	53
	PEMISCOT	11	21	65.6%	32	24	1	2	1	4	15.6%	39
	PERRY	2	12	85.7%	14	11	2	1	0	0	0.0%	25
	PHELPS	23	31	57.4%	54	31	4	10	0	9	16.7%	54
	PULASKI	18	31	63.3%	49	32	5	2	0	10	20.4%	53
	REYNOLDS	3	8	72.7%	11	6	1	1	3	0	27.3%	47
	RIPLEY	9	10	52.6%	19	11	2	2	0	4	21.1%	57
	ST FRANCOIS	25	61	70.9%	86	54	9	9	1	13	16.3%	44
	STE GENEVIEVE	5	6	54.5%	11	7	1	1	0	2	18.2%	47
	SCOTT	24	26	52.0%	50	35	4	7	1	3	8.0%	29
	SHANNON	4	6	60.0%	10	8	1	0	0	1	10.0%	28
	STODDARD	11	27	71.1%	38	31	2	3	0	2	5.3%	24
	TEXAS	12	19	61.3%	31	22	6	1	0	2	6.5%	29
	WASHINGTON	7	28	80.0%	35	22	4	5	0	4	11.4%	44
	WAYNE	6	12	66.7%	18	10	2	3	2	1	16.7%	42
	WRIGHT	7	12	63.2%	19	13	1	1	1	3	21.1%	52
	<b>SE TOTAL</b>	<b>347</b>	<b>584</b>	<b>62.7%</b>	<b>931</b>	<b>626</b>	<b>93</b>	<b>81</b>	<b>16</b>	<b>115</b>	<b>14.1%</b>	<b>41</b>
<b>SW REGION</b>	BARRY	20	26	56.5%	46	32	5	4	0	5	10.9%	33
	BARTON	7	6	46.2%	13	9	2	1	0	1	7.7%	30
	BATES	12	10	45.5%	22	15	0	3	1	3	18.2%	39
	BENTON	10	8	44.4%	18	15	1	1	1	0	5.6%	20
	CAMDEN	17	26	60.5%	43	25	7	7	1	3	9.3%	37
	CEDAR	8	11	57.9%	19	12	3	1	0	3	15.8%	42
	CHRISTIAN	25	34	57.6%	59	31	15	6	1	6	11.9%	47
	DADE	4	8	66.7%	12	10	1	0	1	0	8.3%	22
	DALLAS	7	12	63.2%	19	9	0	6	0	4	21.1%	55
	DOUGLAS	0	9	100.0%	9	8	1	0	0	0	0.0%	10
	GREENE	121	185	60.5%	306	206	36	34	10	20	9.8%	32
	HENRY	10	12	54.5%	22	11	4	3	0	4	18.2%	50
	HICKORY	2	2	50.0%	4	3	0	0	0	1	25.0%	40
	JASPER	67	97	59.1%	164	103	23	19	6	13	11.6%	36
	LACLEDE	14	30	68.2%	44	30	3	5	1	5	13.6%	38
	LAWRENCE	14	43	75.4%	57	43	3	4	2	5	12.3%	29
	MCDONALD	14	23	62.2%	37	26	6	3	1	1	5.4%	28
	MILLER	12	13	52.0%	25	15	4	4	1	1	8.0%	35
	MORGAN	13	18	58.1%	31	22	7	0	2	0	6.5%	24
	NEWTON	34	32	48.5%	66	45	5	11	1	4	7.6%	32
	OZARK	5	7	58.3%	12	5	2	3	1	1	16.7%	48
	POLK	13	15	53.6%	28	15	3	8	1	1	7.1%	33
	ST CLAIR	7	4	36.4%	11	4	1	3	1	2	27.3%	57
	STONE	9	21	70.0%	30	22	3	2	1	2	10.0%	32
TANEY	30	39	56.5%	69	46	10	4	2	7	13.0%	34	
VERNON	12	20	62.5%	32	20	2	7	1	2	9.4%	33	
WEBSTER	8	21	72.4%	29	15	7	1	1	5	20.7%	56	
	<b>SW TOTAL</b>	<b>495</b>	<b>732</b>	<b>59.7%</b>	<b>1,227</b>	<b>797</b>	<b>154</b>	<b>140</b>	<b>37</b>	<b>99</b>	<b>11.1%</b>	<b>35</b>
<b>KC REGION</b>	ANDREW	6	7	53.8%	13	9	3	0	0	1	7.7%	26
	BUCHANAN	50	75	60.0%	125	81	15	19	1	9	8.0%	37
	CLAY	51	128	71.5%	179	128	33	10	3	5	4.5%	25
	DE KALB	7	6	46.2%	13	9	2	2	0	0	0.0%	19
	JACKSON	308	466	60.2%	774	531	97	84	17	45	8.0%	31
	PLATTE	17	35	67.3%	52	39	8	4	1	0	1.9%	22
	<b>KC TOTAL</b>	<b>439</b>	<b>717</b>	<b>62.0%</b>	<b>1,156</b>	<b>797</b>	<b>158</b>	<b>119</b>	<b>22</b>	<b>60</b>	<b>7.1%</b>	<b>30</b>
<b>STL REGION</b>	FRANKLIN	21	32	60.4%	53	36	8	9	0	0	0.0%	23
	JEFFERSON	79	121	60.5%	200	138	26	17	3	16	9.5%	32
	ST CHARLES	73	94	56.3%	167	101	29	14	8	15	13.8%	40
	ST LOUIS COUNTY	366	383	51.1%	749	561	85	55	5	43	6.4%	26
	ST LOUIS CITY	292	229	44.0%	521	414	48	36	4	19	4.4%	21
	<b>STL TOTAL</b>	<b>831</b>	<b>859</b>	<b>50.8%</b>	<b>1,690</b>	<b>1,250</b>	<b>196</b>	<b>131</b>	<b>20</b>	<b>93</b>	<b>6.7%</b>	<b>26</b>
<b>UNKNOWN</b>		0	0	0.0%	0	0	0	0	0	0	0.0%	0
<b>STATEWIDE</b>		<b>2,523</b>	<b>3,517</b>	<b>58.2%</b>	<b>6,040</b>	<b>4,144</b>	<b>737</b>	<b>584</b>	<b>120</b>	<b>455</b>	<b>9.5%</b>	<b>33</b>

**TABLE 16  
MHABD NON-BLIND APPLICATIONS FOR PERSONS 65+ YEARS OF AGE  
JUNE 2020**

		# APPROVED	# REJECTED	PERCENT REJECTED	TOTAL RESOLVED	DAYS FOR APPLICATION RESOLUTION					% OVER 45 DAYS	AVERAGE DAYS
						30 DAYS OR LESS	31-45 DAYS	46-90 DAYS	91-105 DAYS	OVER 105 DAYS		
NW REGION	ATCHISON	3	1	25.0%	4	2	1	1	0	0	25.0%	26
	CALDWELL	2	3	60.0%	5	3	2	0	0	0	0.0%	29
	CARROLL	4	0	0.0%	4	2	2	0	0	0	0.0%	23
	CASS	15	10	40.0%	25	20	4	1	0	0	4.0%	16
	CHARITON	1	2	66.7%	3	1	1	1	0	0	33.3%	33
	CLINTON	0	1	100.0%	1	1	0	0	0	0	0.0%	2
	COOPER	2	2	50.0%	4	3	1	0	0	0	0.0%	19
	DAVISS	3	1	25.0%	4	2	2	0	0	0	0.0%	23
	GENTRY	0	5	100.0%	5	4	1	0	0	0	0.0%	10
	GRUNDY	2	0	0.0%	2	2	0	0	0	0	0.0%	11
	HARRISON	0	2	100.0%	2	2	0	0	0	0	0.0%	2
	HOLT	0	0	0.0%	0	0	0	0	0	0	0.0%	0
	JOHNSON	3	4	57.1%	7	3	2	2	0	0	28.6%	32
	LAFAYETTE	9	4	30.8%	13	7	4	2	0	0	15.4%	25
	LINN	2	1	33.3%	3	2	1	0	0	0	0.0%	21
	LIVINGSTON	4	1	20.0%	5	1	1	3	0	0	60.0%	47
	MERCER	1	0	0.0%	1	1	0	0	0	0	0.0%	25
	NODAWAY	5	0	0.0%	5	4	1	0	0	0	0.0%	16
	PETTIS	12	5	29.4%	17	14	1	2	0	0	11.8%	21
	PUTNAM	0	1	100.0%	1	1	0	0	0	0	0.0%	28
	RAY	7	0	0.0%	7	4	1	2	0	0	28.6%	31
	SALINE	7	0	0.0%	7	4	2	1	0	0	14.3%	26
	SULLIVAN	1	1	50.0%	2	2	0	0	0	0	0.0%	2
WORTH	0	0	0.0%	0	0	0	0	0	0	0.0%	0	
	<b>NW TOTAL</b>	<b>83</b>	<b>44</b>	<b>34.6%</b>	<b>127</b>	<b>85</b>	<b>27</b>	<b>15</b>	<b>0</b>	<b>0</b>	<b>11.8%</b>	<b>22</b>
NE REGION	ADAIR	2	3	60.0%	5	3	2	0	0	0	0.0%	21
	AUDRAIN	4	0	0.0%	4	4	0	0	0	0	0.0%	5
	BOONE	25	8	24.2%	33	22	9	1	0	1	6.1%	23
	CALLAWAY	6	2	25.0%	8	4	4	0	0	0	0.0%	28
	CLARK	0	3	100.0%	3	3	0	0	0	0	0.0%	6
	COLE	7	7	50.0%	14	8	3	2	0	1	21.4%	38
	GASCONADE	6	5	45.5%	11	5	4	2	0	0	18.2%	32
	HOWARD	0	1	100.0%	1	0	1	0	0	0	0.0%	44
	KNOX	0	0	0.0%	0	0	0	0	0	0	0.0%	0
	LEWIS	1	1	50.0%	2	0	0	2	0	0	100.0%	68
	LINCOLN	4	4	50.0%	8	4	2	2	0	0	25.0%	28
	MACON	4	1	20.0%	5	4	1	0	0	0	0.0%	13
	MARION	6	2	25.0%	8	3	2	1	2	0	37.5%	45
	MONITEAU	2	0	0.0%	2	0	1	0	0	1	50.0%	148
	MONROE	3	2	40.0%	5	4	1	0	0	0	0.0%	16
	MONTGOMERY	3	1	25.0%	4	2	1	1	0	0	25.0%	31
	OSAGE	1	4	80.0%	5	3	1	1	0	0	20.0%	29
	PIKE	4	3	42.9%	7	5	2	0	0	0	0.0%	14
	RALLS	2	2	50.0%	4	2	2	0	0	0	0.0%	23
	RANDOLPH	3	5	62.5%	8	4	3	1	0	0	12.5%	25
	SCHUYLER	1	0	0.0%	1	0	1	0	0	0	0.0%	43
	SCOTLAND	0	1	100.0%	1	1	0	0	0	0	0.0%	3
	SHELBY	1	0	0.0%	1	0	0	1	0	0	100.0%	69
WARREN	5	0	0.0%	5	3	0	2	0	0	40.0%	34	
	<b>NE TOTAL</b>	<b>90</b>	<b>55</b>	<b>37.9%</b>	<b>145</b>	<b>84</b>	<b>40</b>	<b>16</b>	<b>2</b>	<b>3</b>	<b>14.5%</b>	<b>29</b>
SE REGION	BOLLINGER	2	2	50.0%	4	1	3	0	0	0	0.0%	33
	BUTLER	6	13	68.4%	19	9	9	1	0	0	5.3%	25
	CAPE GIRARDEAU	8	11	57.9%	19	12	6	1	0	0	5.3%	21
	CARTER	1	0	0.0%	1	1	0	0	0	0	0.0%	6
	CRAWFORD	7	2	22.2%	9	8	1	0	0	0	0.0%	17
	DENT	1	4	80.0%	5	3	1	0	0	1	20.0%	50
	DUNKLIN	3	4	57.1%	7	3	4	0	0	0	0.0%	28
	HOWELL	8	4	33.3%	12	10	1	1	0	0	8.3%	13
	IRON	2	2	50.0%	4	4	0	0	0	0	0.0%	15
	MADISON	4	3	42.9%	7	4	2	1	0	0	14.3%	19
MARIES	1	0	0.0%	1	1	0	0	0	0	0.0%	1	

**TABLE 16  
MHABD NON-BLIND APPLICATIONS FOR PERSONS 65+ YEARS OF AGE  
JUNE 2020**

		# APPROVED	# REJECTED	PERCENT REJECTED	TOTAL RESOLVED	DAYS FOR APPLICATION RESOLUTION					% OVER 45 DAYS	AVERAGE DAYS
						30 DAYS OR LESS	31-45 DAYS	46-90 DAYS	91-105 DAYS	OVER 105 DAYS		
<b>SE REGION</b>	MISSISSIPPI	2	1	33.3%	3	2	1	0	0	0	0.0%	25
	NEW MADRID	2	5	71.4%	7	6	1	0	0	0	0.0%	13
	OREGON	3	1	25.0%	4	2	2	0	0	0	0.0%	24
	PEMISCOT	6	3	33.3%	9	7	2	0	0	0	0.0%	12
	PERRY	1	5	83.3%	6	4	2	0	0	0	0.0%	21
	PHELPS	18	5	21.7%	23	16	2	5	0	0	21.7%	21
	PULASKI	2	4	66.7%	6	2	4	0	0	0	0.0%	33
	REYNOLDS	1	2	66.7%	3	3	0	0	0	0	0.0%	5
	RIPLEY	3	2	40.0%	5	5	0	0	0	0	0.0%	8
	ST FRANCOIS	13	7	35.0%	20	16	3	1	0	0	5.0%	16
	STE GENEVIEVE	0	2	100.0%	2	1	1	0	0	0	0.0%	25
	SCOTT	9	9	50.0%	18	11	6	1	0	0	5.6%	22
	SHANNON	1	1	50.0%	2	2	0	0	0	0	0.0%	3
	STODDARD	4	5	55.6%	9	7	1	0	0	1	11.1%	36
	TEXAS	4	8	66.7%	12	9	3	0	0	0	0.0%	16
	WASHINGTON	5	4	44.4%	9	8	1	0	0	0	0.0%	10
	WAYNE	6	2	25.0%	8	7	1	0	0	0	0.0%	10
	WRIGHT	6	3	33.3%	9	9	0	0	0	0	0.0%	6
	<b>SE TOTAL</b>	<b>129</b>	<b>114</b>	<b>46.9%</b>	<b>243</b>	<b>173</b>	<b>57</b>	<b>11</b>	<b>0</b>	<b>2</b>	<b>5.3%</b>	<b>19</b>
<b>SW REGION</b>	BARRY	7	6	46.2%	13	9	3	1	0	0	7.7%	21
	BARTON	4	0	0.0%	4	3	0	0	1	0	25.0%	28
	BATES	8	3	27.3%	11	9	1	1	0	0	9.1%	21
	BENTON	9	4	30.8%	13	9	2	2	0	0	15.4%	19
	CAMDEN	15	2	11.8%	17	12	4	1	0	0	5.9%	21
	CEDAR	2	3	60.0%	5	4	1	0	0	0	0.0%	15
	CHRISTIAN	12	6	33.3%	18	15	3	0	0	0	0.0%	14
	DADE	0	2	100.0%	2	1	1	0	0	0	0.0%	19
	DALLAS	3	2	40.0%	5	3	1	1	0	0	20.0%	24
	DOUGLAS	4	0	0.0%	4	4	0	0	0	0	0.0%	9
	GREENE	57	31	35.2%	88	63	19	5	1	0	6.8%	18
	HENRY	4	9	69.2%	13	8	5	0	0	0	0.0%	25
	HICKORY	1	4	80.0%	5	5	0	0	0	0	0.0%	3
	JASPER	21	19	47.5%	40	31	6	2	0	1	7.5%	19
	LACLEDE	3	3	50.0%	6	4	1	1	0	0	16.7%	19
	LAWRENCE	10	4	28.6%	14	13	1	0	0	0	0.0%	8
	MCDONALD	2	0	0.0%	2	0	2	0	0	0	0.0%	35
	MILLER	2	5	71.4%	7	3	3	1	0	0	14.3%	32
	MORGAN	4	2	33.3%	6	3	2	1	0	0	16.7%	27
	NEWTON	17	9	34.6%	26	15	9	1	0	1	7.7%	25
	OZARK	4	1	20.0%	5	4	0	1	0	0	20.0%	21
	POLK	5	4	44.4%	9	2	5	1	1	0	22.2%	42
	ST CLAIR	3	0	0.0%	3	2	1	0	0	0	0.0%	18
	STONE	12	5	29.4%	17	16	0	1	0	0	5.9%	8
TANEY	16	5	23.8%	21	19	2	0	0	0	0.0%	12	
VERNON	4	1	20.0%	5	5	0	0	0	0	0.0%	14	
WEBSTER	6	9	60.0%	15	9	5	1	0	0	6.7%	25	
	<b>SW TOTAL</b>	<b>235</b>	<b>139</b>	<b>37.2%</b>	<b>374</b>	<b>271</b>	<b>77</b>	<b>21</b>	<b>3</b>	<b>2</b>	<b>7.0%</b>	<b>19</b>
<b>KC REGION</b>	ANDREW	5	2	28.6%	7	6	1	0	0	0	0.0%	15
	BUCHANAN	14	14	50.0%	28	15	13	0	0	0	0.0%	24
	CLAY	21	18	46.2%	39	23	13	3	0	0	7.7%	22
	DE KALB	4	2	33.3%	6	2	3	1	0	0	16.7%	34
	JACKSON	123	86	41.1%	209	144	52	12	0	1	6.2%	20
	PLATTE	10	4	28.6%	14	10	2	2	0	0	14.3%	21
	<b>KC TOTAL</b>	<b>177</b>	<b>126</b>	<b>41.6%</b>	<b>303</b>	<b>200</b>	<b>84</b>	<b>18</b>	<b>0</b>	<b>1</b>	<b>6.3%</b>	<b>21</b>
<b>STL REGION</b>	FRANKLIN	13	7	35.0%	20	14	6	0	0	0	0.0%	18
	JEFFERSON	26	19	42.2%	45	28	13	3	1	0	8.9%	24
	ST CHARLES	39	27	40.9%	66	40	20	6	0	0	9.1%	25
	ST LOUIS COUNTY	152	98	39.2%	250	158	73	18	0	1	7.6%	23
	ST LOUIS CITY	65	35	35.0%	100	76	19	5	0	0	5.0%	16
	<b>STL TOTAL</b>	<b>295</b>	<b>186</b>	<b>38.7%</b>	<b>481</b>	<b>316</b>	<b>131</b>	<b>32</b>	<b>1</b>	<b>1</b>	<b>7.1%</b>	<b>22</b>
<b>UNKNOWN</b>		0	0	0.0%	0	0	0	0	0	0	0.0%	0
<b>STATEWIDE</b>		<b>1,009</b>	<b>664</b>	<b>39.7%</b>	<b>1,673</b>	<b>1,129</b>	<b>416</b>	<b>113</b>	<b>6</b>	<b>9</b>	<b>7.7%</b>	<b>21</b>

**TABLE 17  
MHABD BLIND APPLICATIONS  
JUNE 2020**

		# APPROVED	# REJECTED	PERCENT REJECTED	TOTAL RESOLVED	DAYS FOR APPLICATION RESOLUTION					% OVER 90 DAYS	AVERAGE DAYS
						30 DAYS OR LESS	31-45 DAYS	46-90 DAYS	91-105 DAYS	OVER 105 DAYS		
<b>NW REGION</b>	ATCHISON	0	0	0.0%	0	0	0	0	0	0	0.0%	0
	CALDWELL	0	0	0.0%	0	0	0	0	0	0	0.0%	0
	CARROLL	0	0	0.0%	0	0	0	0	0	0	0.0%	0
	CASS	0	0	0.0%	0	0	0	0	0	0	0.0%	0
	CHARITON	0	0	0.0%	0	0	0	0	0	0	0.0%	0
	CLINTON	0	0	0.0%	0	0	0	0	0	0	0.0%	0
	COOPER	0	0	0.0%	0	0	0	0	0	0	0.0%	0
	DAVISS	0	1	100.0%	1	0	1	0	0	0	0.0%	32
	GENTRY	0	0	0.0%	0	0	0	0	0	0	0.0%	0
	GRUNDY	0	0	0.0%	0	0	0	0	0	0	0.0%	0
	HARRISON	0	1	100.0%	1	1	0	0	0	0	0.0%	14
	HOLT	0	1	100.0%	1	0	0	1	0	0	0.0%	63
	JOHNSON	0	1	100.0%	1	1	0	0	0	0	0.0%	22
	LAFAYETTE	0	0	0.0%	0	0	0	0	0	0	0.0%	0
	LINN	0	0	0.0%	0	0	0	0	0	0	0.0%	0
	LIVINGSTON	0	0	0.0%	0	0	0	0	0	0	0.0%	0
	MERCER	0	0	0.0%	0	0	0	0	0	0	0.0%	0
	NODAWAY	0	0	0.0%	0	0	0	0	0	0	0.0%	0
	PETTIS	0	1	100.0%	1	1	0	0	0	0	0.0%	21
	PUTNAM	0	0	0.0%	0	0	0	0	0	0	0.0%	0
RAY	0	0	0.0%	0	0	0	0	0	0	0.0%	0	
SALINE	0	0	0.0%	0	0	0	0	0	0	0.0%	0	
SULLIVAN	0	0	0.0%	0	0	0	0	0	0	0.0%	0	
WORTH	0	0	0.0%	0	0	0	0	0	0	0.0%	0	
	<b>NW TOTAL</b>	<b>0</b>	<b>5</b>	<b>100.0%</b>	<b>5</b>	<b>3</b>	<b>1</b>	<b>1</b>	<b>0</b>	<b>0</b>	<b>0.0%</b>	<b>30</b>
<b>NE REGION</b>	ADAIR	0	0	0.0%	0	0	0	0	0	0	0.0%	0
	AUDRAIN	0	0	0.0%	0	0	0	0	0	0	0.0%	0
	BOONE	0	3	100.0%	3	1	1	1	0	0	0.0%	39
	CALLAWAY	0	0	0.0%	0	0	0	0	0	0	0.0%	0
	CLARK	0	0	0.0%	0	0	0	0	0	0	0.0%	0
	COLE	0	1	100.0%	1	0	1	0	0	0	0.0%	34
	GASCONADE	0	0	0.0%	0	0	0	0	0	0	0.0%	0
	HOWARD	0	0	0.0%	0	0	0	0	0	0	0.0%	0
	KNOX	0	0	0.0%	0	0	0	0	0	0	0.0%	0
	LEWIS	0	0	0.0%	0	0	0	0	0	0	0.0%	0
	LINCOLN	0	1	100.0%	1	1	0	0	0	0	0.0%	27
	MACON	0	0	0.0%	0	0	0	0	0	0	0.0%	0
	MARION	0	0	0.0%	0	0	0	0	0	0	0.0%	0
	MONITEAU	0	0	0.0%	0	0	0	0	0	0	0.0%	0
	MONROE	0	0	0.0%	0	0	0	0	0	0	0.0%	0
	MONTGOMERY	0	0	0.0%	0	0	0	0	0	0	0.0%	0
	OSAGE	0	0	0.0%	0	0	0	0	0	0	0.0%	0
	PIKE	0	0	0.0%	0	0	0	0	0	0	0.0%	0
	RALLS	0	0	0.0%	0	0	0	0	0	0	0.0%	0
	RANDOLPH	0	0	0.0%	0	0	0	0	0	0	0.0%	0
SCHUYLER	0	1	100.0%	1	1	0	0	0	0	0.0%	28	
SCOTLAND	0	0	0.0%	0	0	0	0	0	0	0.0%	0	
SHELBY	0	0	0.0%	0	0	0	0	0	0	0.0%	0	
WARREN	0	0	0.0%	0	0	0	0	0	0	0.0%	0	
	<b>NE TOTAL</b>	<b>0</b>	<b>6</b>	<b>100.0%</b>	<b>6</b>	<b>3</b>	<b>2</b>	<b>1</b>	<b>0</b>	<b>0</b>	<b>0.0%</b>	<b>35</b>
<b>SE REGION</b>	BOLLINGER	0	0	0.0%	0	0	0	0	0	0	0.0%	0
	BUTLER	0	2	100.0%	2	1	1	0	0	0	0.0%	29
	CAPE GIRARDEAU	0	0	0.0%	0	0	0	0	0	0	0.0%	0
	CARTER	0	0	0.0%	0	0	0	0	0	0	0.0%	0
	CRAWFORD	0	0	0.0%	0	0	0	0	0	0	0.0%	0
	DENT	0	0	0.0%	0	0	0	0	0	0	0.0%	0
	DUNKLIN	0	0	0.0%	0	0	0	0	0	0	0.0%	0
	HOWELL	0	0	0.0%	0	0	0	0	0	0	0.0%	0
	IRON	0	0	0.0%	0	0	0	0	0	0	0.0%	0
	MADISON	0	1	100.0%	1	1	0	0	0	0	0.0%	14
MARIES	0	0	0.0%	0	0	0	0	0	0	0.0%	0	

**TABLE 17  
MHABD BLIND APPLICATIONS  
JUNE 2020**

		# APPROVED	# REJECTED	PERCENT REJECTED	TOTAL RESOLVED	DAYS FOR APPLICATION RESOLUTION					% OVER 90 DAYS	AVERAGE DAYS
						30 DAYS OR LESS	31-45 DAYS	46-90 DAYS	91-105 DAYS	OVER 105 DAYS		
<b>SE REGION</b>	MISSISSIPPI	0	0	0.0%	0	0	0	0	0	0	0.0%	0
	NEW MADRID	0	0	0.0%	0	0	0	0	0	0	0.0%	0
	OREGON	0	0	0.0%	0	0	0	0	0	0	0.0%	0
	PEMISCOT	0	1	100.0%	1	1	0	0	0	0	0.0%	28
	PERRY	0	0	0.0%	0	0	0	0	0	0	0.0%	0
	PHELPS	0	1	100.0%	1	0	1	0	0	0	0.0%	37
	PULASKI	0	1	100.0%	1	1	0	0	0	0	0.0%	28
	REYNOLDS	0	0	0.0%	0	0	0	0	0	0	0.0%	0
	RIPLEY	0	0	0.0%	0	0	0	0	0	0	0.0%	0
	ST FRANCOIS	0	2	100.0%	2	2	0	0	0	0	0.0%	26
	STE GENEVIEVE	0	0	0.0%	0	0	0	0	0	0	0.0%	0
	SCOTT	1	0	0.0%	1	1	0	0	0	0	0.0%	26
	SHANNON	0	0	0.0%	0	0	0	0	0	0	0.0%	0
	STODDARD	0	0	0.0%	0	0	0	0	0	0	0.0%	0
	TEXAS	0	1	100.0%	1	1	0	0	0	0	0.0%	28
	WASHINGTON	0	0	0.0%	0	0	0	0	0	0	0.0%	0
	WAYNE	0	0	0.0%	0	0	0	0	0	0	0.0%	0
WRIGHT	0	0	0.0%	0	0	0	0	0	0	0.0%	0	
	<b>SE TOTAL</b>	<b>1</b>	<b>9</b>	<b>90.0%</b>	<b>10</b>	<b>8</b>	<b>2</b>	<b>0</b>	<b>0</b>	<b>0.0%</b>	<b>27</b>	
<b>SW REGION</b>	BARRY	0	1	100.0%	1	0	0	1	0	0	0.0%	56
	BARTON	1	0	0.0%	1	1	0	0	0	0	0.0%	0
	BATES	0	0	0.0%	0	0	0	0	0	0	0.0%	0
	BENTON	0	0	0.0%	0	0	0	0	0	0	0.0%	0
	CAMDEN	0	0	0.0%	0	0	0	0	0	0	0.0%	0
	CEDAR	0	0	0.0%	0	0	0	0	0	0	0.0%	0
	CHRISTIAN	0	0	0.0%	0	0	0	0	0	0	0.0%	0
	DADE	0	0	0.0%	0	0	0	0	0	0	0.0%	0
	DALLAS	0	0	0.0%	0	0	0	0	0	0	0.0%	0
	DOUGLAS	0	0	0.0%	0	0	0	0	0	0	0.0%	0
	GREENE	1	7	87.5%	8	8	0	0	0	0	0.0%	22
	HENRY	0	0	0.0%	0	0	0	0	0	0	0.0%	0
	HICKORY	0	0	0.0%	0	0	0	0	0	0	0.0%	0
	JASPER	0	1	100.0%	1	1	0	0	0	0	0.0%	23
	LACLEDE	0	0	0.0%	0	0	0	0	0	0	0.0%	0
	LAWRENCE	0	0	0.0%	0	0	0	0	0	0	0.0%	0
	MCDONALD	0	1	100.0%	1	0	1	0	0	0	0.0%	42
	MILLER	0	0	0.0%	0	0	0	0	0	0	0.0%	0
	MORGAN	0	0	0.0%	0	0	0	0	0	0	0.0%	0
	NEWTON	0	0	0.0%	0	0	0	0	0	0	0.0%	0
	OZARK	0	1	100.0%	1	1	0	0	0	0	0.0%	5
	POLK	0	0	0.0%	0	0	0	0	0	0	0.0%	0
	ST CLAIR	0	0	0.0%	0	0	0	0	0	0	0.0%	0
STONE	0	0	0.0%	0	0	0	0	0	0	0.0%	0	
TANEY	0	0	0.0%	0	0	0	0	0	0	0.0%	0	
VERNON	0	0	0.0%	0	0	0	0	0	0	0.0%	0	
WEBSTER	0	0	0.0%	0	0	0	0	0	0	0.0%	0	
	<b>SW TOTAL</b>	<b>2</b>	<b>11</b>	<b>84.6%</b>	<b>13</b>	<b>11</b>	<b>1</b>	<b>1</b>	<b>0</b>	<b>0.0%</b>	<b>23</b>	
<b>KC REGION</b>	ANDREW	0	0	0.0%	0	0	0	0	0	0	0.0%	0
	BUCHANAN	0	0	0.0%	0	0	0	0	0	0	0.0%	0
	CLAY	0	4	100.0%	4	2	2	0	0	0	0.0%	29
	DE KALB	0	0	0.0%	0	0	0	0	0	0	0.0%	0
	JACKSON	1	6	85.7%	7	3	2	1	0	1	14.3%	48
	PLATTE	0	1	100.0%	1	0	1	0	0	0	0.0%	35
	<b>KC TOTAL</b>	<b>1</b>	<b>11</b>	<b>91.7%</b>	<b>12</b>	<b>5</b>	<b>5</b>	<b>1</b>	<b>0</b>	<b>8.3%</b>	<b>40</b>	
<b>STL REGION</b>	FRANKLIN	0	0	0.0%	0	0	0	0	0	0	0.0%	0
	JEFFERSON	0	0	0.0%	0	0	0	0	0	0	0.0%	0
	ST CHARLES	0	0	0.0%	0	0	0	0	0	0	0.0%	0
	ST LOUIS COUNTY	1	9	90.0%	10	6	3	1	0	0	0.0%	27
	ST LOUIS CITY	0	5	100.0%	5	5	0	0	0	0	0.0%	19
	<b>STL TOTAL</b>	<b>1</b>	<b>14</b>	<b>93.3%</b>	<b>15</b>	<b>11</b>	<b>3</b>	<b>1</b>	<b>0</b>	<b>0.0%</b>	<b>24</b>	
<b>UNKNOWN</b>		0	0	0.0%	0	0	0	0	0	0.0%	0	
<b>STATEWIDE</b>		<b>5</b>	<b>56</b>	<b>91.8%</b>	<b>61</b>	<b>41</b>	<b>14</b>	<b>5</b>	<b>0</b>	<b>1.6%</b>	<b>29</b>	

**TABLE 18  
MO HEALTHNET FOR THE AGED, BLIND AND DISABLED  
JUNE 2020**

		SSI-SP, SP ONLY	BP, SAB	SSI, MHABD NON- SPENDDOWN	MHABD SPENDDOWN	TWHA NON-PREMIUM	TWHA PREMIUM	NC, VENDOR CASES	TOTAL PERSONS RECEIVING
<b>NW REGION</b>	ATCHISON	0	2	119	32	0	5	52	210
	CALDWELL	0	7	194	42	0	2	72	317
	CARROLL	0	6	255	60	1	0	75	397
	CASS	0	37	1,469	315	10	15	575	2,421
	CHARITON	0	4	171	45	0	1	162	383
	CLINTON	0	13	292	63	1	8	147	524
	COOPER	0	11	434	115	4	8	181	753
	DAVISS	0	4	220	42	0	2	47	315
	GENTRY	0	6	163	65	3	7	40	284
	GRUNDY	0	6	362	76	1	9	174	628
	HARRISON	1	5	289	75	1	6	70	447
	HOLT	0	2	93	23	0	3	46	167
	JOHNSON	0	22	842	191	3	13	242	1,313
	LAFAYETTE	0	15	797	198	3	8	338	1,359
	LINN	0	4	439	92	1	7	150	693
	LIVINGSTON	0	12	462	82	2	12	274	844
	MERCER	0	0	98	19	0	1	52	170
	NODAWAY	0	9	381	96	1	8	125	620
	PETTIS	0	31	1,416	315	2	26	669	2,459
	PUTNAM	0	8	137	34	0	2	50	231
RAY	0	13	471	115	6	6	145	756	
SALINE	0	9	789	165	0	11	195	1,169	
SULLIVAN	0	2	191	44	1	6	117	361	
WORTH	0	0	53	13	0	3	20	89	
	<b>NW TOTAL</b>	<b>1</b>	<b>228</b>	<b>10,137</b>	<b>2,317</b>	<b>40</b>	<b>169</b>	<b>4,018</b>	<b>16,910</b>
<b>NE REGION</b>	ADAIR	1	21	766	176	4	25	150	1,143
	AUDRAIN	0	17	714	191	1	12	180	1,115
	BOONE	0	59	3,569	789	15	94	552	5,078
	CALLAWAY	1	18	1,021	246	2	14	221	1,523
	CLARK	0	5	160	41	0	2	47	255
	COLE	0	42	1,579	326	1	43	375	2,366
	GASCONADE	0	9	347	75	3	4	153	591
	HOWARD	0	3	279	64	1	4	65	416
	KNOX	0	3	105	25	1	0	72	206
	LEWIS	0	6	249	59	0	5	110	429
	LINCOLN	1	24	1,153	259	4	14	447	1,902
	MACON	0	13	394	110	3	9	139	668
	MARION	1	12	1,162	230	3	22	558	1,988
	MONITEAU	0	3	274	71	0	0	96	444
	MONROE	1	5	213	76	1	4	107	407
	MONTGOMERY	0	9	363	73	0	0	143	588
	OSAGE	0	11	194	41	1	5	69	321
	PIKE	0	12	544	127	1	3	147	834
	RALLS	1	7	229	73	0	2	81	393
	RANDOLPH	0	15	956	199	2	7	391	1,570
SCHUYLER	0	0	115	32	0	2	32	181	
SCOTLAND	0	3	85	20	0	1	27	136	
SHELBY	0	2	172	42	3	4	70	293	
WARREN	0	20	722	150	7	11	113	1,023	
	<b>NE TOTAL</b>	<b>6</b>	<b>319</b>	<b>15,365</b>	<b>3,495</b>	<b>53</b>	<b>287</b>	<b>4,345</b>	<b>23,870</b>
<b>SE REGION</b>	BOLLINGER	0	3	464	102	0	3	244	816
	BUTLER	1	37	2,458	443	4	14	651	3,608
	CAPE GIRARDEAU	0	46	1,929	386	4	24	713	3,102
	CARTER	0	2	365	71	1	4	73	516
	CRAWFORD	0	25	952	195	0	7	303	1,482
	DENT	0	9	771	142	0	9	175	1,106
	DUNKLIN	1	32	2,164	290	3	14	731	3,235
	HOWELL	0	25	1,975	307	9	14	555	2,885
	IRON	1	13	567	91	1	2	311	986
	MADISON	0	17	555	129	1	3	301	1,006
MARIES	1	6	198	51	0	1	82	339	

**TABLE 18  
MO HEALTHNET FOR THE AGED, BLIND AND DISABLED  
JUNE 2020**

		SSI-SP, SP ONLY	BP, SAB	SSI, MHABD NON- SPENDDOWN	MHABD SPENDDOWN	TWHA NON-PREMIUM	TWHA PREMIUM	NC, VENDOR CASES	TOTAL PERSONS RECEIVING
<b>SE REGION</b>	MISSISSIPPI	0	15	774	135	1	4	216	1,145
	NEW MADRID	1	13	875	169	0	2	336	1,396
	OREGON	0	6	695	113	1	1	116	932
	PEMISCOT	0	18	1,314	171	2	7	324	1,836
	PERRY	0	6	406	126	6	16	183	743
	PHELPS	0	27	1,531	292	4	20	389	2,263
	PULASKI	0	18	1,099	166	0	14	152	1,449
	REYNOLDS	0	6	385	75	1	5	97	569
	RIPLEY	0	16	906	160	1	2	226	1,311
	ST FRANCOIS	1	73	2,833	536	6	22	1,075	4,546
	STE GENEVIEVE	0	5	362	111	2	3	194	677
	SCOTT	0	42	1,900	331	2	18	610	2,903
	SHANNON	0	6	493	82	2	3	89	675
	STODDARD	0	28	1,377	272	1	7	415	2,100
	TEXAS	0	10	965	177	0	3	187	1,342
	WASHINGTON	1	29	1,379	223	0	6	302	1,940
	WAYNE	1	18	779	140	0	2	159	1,099
WRIGHT	1	14	963	151	2	6	170	1,307	
	<b>SE TOTAL</b>	<b>9</b>	<b>565</b>	<b>31,434</b>	<b>5,637</b>	<b>54</b>	<b>236</b>	<b>9,379</b>	<b>47,314</b>
<b>SW REGION</b>	BARRY	0	24	1,187	226	0	3	267	1,707
	BARTON	0	7	373	73	0	5	151	609
	BATES	0	14	484	124	0	6	136	764
	BENTON	0	18	809	151	2	3	218	1,201
	CAMDEN	0	17	974	219	7	12	183	1,412
	CEDAR	0	8	571	120	0	4	181	884
	CHRISTIAN	0	30	1,327	242	0	18	382	1,999
	DADE	0	6	235	50	0	1	75	367
	DALLAS	0	15	680	117	2	4	176	994
	DOUGLAS	1	8	535	89	1	3	108	745
	GREENE	2	210	8,459	1,340	15	120	1,885	12,031
	HENRY	0	18	948	170	1	11	228	1,376
	HICKORY	0	1	363	61	0	3	76	504
	JASPER	0	75	4,103	809	4	32	765	5,788
	LACLEDE	0	34	1,357	251	6	7	277	1,932
	LAWRENCE	0	22	1,206	258	1	1	240	1,728
	MCDONALD	0	4	650	127	0	1	98	880
	MILLER	0	20	846	176	5	11	215	1,273
	MORGAN	0	13	865	161	5	6	155	1,205
	NEWTON	0	31	1,499	297	3	20	418	2,268
	OZARK	0	4	417	51	1	1	168	642
	POLK	1	12	1,098	218	1	11	376	1,717
	ST CLAIR	0	13	390	78	2	2	59	544
	STONE	0	9	709	132	0	3	188	1,041
	TANEY	0	37	1,640	235	6	7	329	2,254
VERNON	0	13	844	169	1	11	239	1,277	
WEBSTER	0	21	921	166	0	6	233	1,347	
	<b>SW TOTAL</b>	<b>4</b>	<b>684</b>	<b>33,490</b>	<b>6,110</b>	<b>63</b>	<b>312</b>	<b>7,826</b>	<b>48,489</b>
<b>KC REGION</b>	ANDREW	0	3	245	53	0	1	117	419
	BUCHANAN	0	51	2,937	567	10	29	636	4,230
	CLAY	0	116	3,215	799	5	55	797	4,987
	DE KALB	0	4	230	46	3	4	129	416
	JACKSON	2	554	18,647	3,219	29	190	4,293	26,934
	PLATTE	0	28	811	179	3	39	483	1,543
	<b>KC TOTAL</b>	<b>2</b>	<b>756</b>	<b>26,085</b>	<b>4,863</b>	<b>50</b>	<b>318</b>	<b>6,455</b>	<b>38,529</b>
<b>STL REGION</b>	FRANKLIN	0	41	2,156	513	6	23	620	3,359
	JEFFERSON	0	103	3,913	913	2	36	1,319	6,286
	ST CHARLES	0	93	3,727	964	25	113	1,011	5,933
	ST LOUIS COUNTY	1	636	19,244	3,642	46	268	5,907	29,744
	ST LOUIS CITY	3	306	16,249	2,156	17	112	3,195	22,038
	<b>STL TOTAL</b>	<b>4</b>	<b>1,179</b>	<b>45,289</b>	<b>8,188</b>	<b>96</b>	<b>552</b>	<b>12,052</b>	<b>67,360</b>
<b>UNKNOWN</b>		0	0	17	3	0	1	0	21
<b>STATEWIDE</b>		<b>26</b>	<b>3,731</b>	<b>161,817</b>	<b>30,613</b>	<b>356</b>	<b>1,875</b>	<b>44,075</b>	<b>242,493</b>

**TABLE 19**  
**QUALIFIED MEDICARE BENEFICIARY**  
**JUNE 2020**

		QMB ONLY PERSONS	QMB ONLY % OF TOTAL	QMB & MHABD PERSONS	QMB & MHABD % OF TOTAL	TOTAL QMB PERSONS
<b>NW REGION</b>	ATCHISON	11	11.5%	85	88.5%	96
	CALDWELL	27	18.6%	118	81.4%	145
	CARROLL	23	12.2%	165	87.8%	188
	CASS	155	15.7%	834	84.3%	989
	CHARITON	19	9.8%	174	90.2%	193
	CLINTON	38	16.8%	188	83.2%	226
	COOPER	28	9.0%	283	91.0%	311
	DAVISS	22	15.0%	125	85.0%	147
	GENTRY	17	12.1%	123	87.9%	140
	GRUNDY	31	11.2%	245	88.8%	276
	HARRISON	36	16.4%	183	83.6%	219
	HOLT	6	8.7%	63	91.3%	69
	JOHNSON	56	11.1%	450	88.9%	506
	LAFAYETTE	51	9.5%	486	90.5%	537
	LINN	42	13.1%	279	86.9%	321
	LIVINGSTON	43	11.7%	326	88.3%	369
	MERCER	9	11.7%	68	88.3%	77
	NODAWAY	72	23.1%	240	76.9%	312
	PETTIS	131	11.6%	1,000	88.4%	1,131
	PUTNAM	14	13.5%	90	86.5%	104
	RAY	44	14.2%	266	85.8%	310
	SALINE	57	10.6%	481	89.4%	538
SULLIVAN	19	10.3%	165	89.7%	184	
WORTH	10	22.7%	34	77.3%	44	
	<b>NW TOTAL</b>	<b>961</b>	<b>12.9%</b>	<b>6,471</b>	<b>87.1%</b>	<b>7,432</b>
<b>NE REGION</b>	ADAIR	60	10.6%	506	89.4%	566
	AUDRAIN	68	13.9%	421	86.1%	489
	BOONE	241	12.0%	1,763	88.0%	2,004
	CALLAWAY	192	25.1%	573	74.9%	765
	CLARK	15	12.7%	103	87.3%	118
	COLE	139	13.7%	877	86.3%	1,016
	GASCONADE	29	11.6%	220	88.4%	249
	HOWARD	18	8.4%	196	91.6%	214
	KNOX	12	11.4%	93	88.6%	105
	LEWIS	24	12.9%	162	87.1%	186
	LINCOLN	108	13.7%	678	86.3%	786
	MACON	29	10.9%	237	89.1%	266
	MARION	63	7.5%	779	92.5%	842
	MONITEAU	26	14.4%	155	85.6%	181
	MONROE	26	13.9%	161	86.1%	187
	MONTGOMERY	29	11.2%	229	88.8%	258
	OSAGE	17	11.5%	131	88.5%	148
	PIKE	47	11.7%	354	88.3%	401
	RALLS	15	8.8%	156	91.2%	171
	RANDOLPH	71	10.0%	636	90.0%	707
	SCHUYLER	8	8.4%	87	91.6%	95
	SCOTLAND	11	15.3%	61	84.7%	72
	SHELBY	13	9.8%	119	90.2%	132
WARREN	56	13.1%	370	86.9%	426	
	<b>NE TOTAL</b>	<b>1,317</b>	<b>12.7%</b>	<b>9,067</b>	<b>87.3%</b>	<b>10,384</b>
<b>SE REGION</b>	BOLLINGER	32	8.4%	351	91.6%	383
	BUTLER	163	9.6%	1,530	90.4%	1,693
	CAPE GIRARDEAU	133	9.4%	1,280	90.6%	1,413
	CARTER	20	8.0%	229	92.0%	249
	CRAWFORD	70	10.4%	602	89.6%	672
	DENT	35	7.1%	458	92.9%	493
	DUNKLIN	124	8.0%	1,418	92.0%	1,542
	HOWELL	212	14.5%	1,255	85.5%	1,467
	IRON	29	6.6%	410	93.4%	439
	MADISON	34	8.0%	392	92.0%	426
	MARIES	28	16.4%	143	83.6%	171



**TABLE 19  
QUALIFIED MEDICARE BENEFICIARY  
JUNE 2020**

		QMB ONLY PERSONS	QMB ONLY % OF TOTAL	QMB & MHABD PERSONS	QMB & MHABD % OF TOTAL	TOTAL QMB PERSONS
<b>SE REGION</b>	MISSISSIPPI	44	8.2%	493	91.8%	537
	NEW MADRID	44	6.8%	605	93.2%	649
	OREGON	57	11.0%	461	89.0%	518
	PEMISCOT	61	6.8%	840	93.2%	901
	PERRY	26	8.2%	291	91.8%	317
	PHELPS	109	10.7%	908	89.3%	1,017
	PULASKI	85	13.8%	531	86.2%	616
	REYNOLDS	29	10.5%	247	89.5%	276
	RIPLEY	48	8.1%	542	91.9%	590
	ST FRANCOIS	280	13.9%	1,735	86.1%	2,015
	STE GENEVIEVE	37	12.9%	250	87.1%	287
	SCOTT	128	9.4%	1,234	90.6%	1,362
	SHANNON	32	9.1%	320	90.9%	352
	STODDARD	97	9.5%	922	90.5%	1,019
	TEXAS	115	16.6%	577	83.4%	692
	WASHINGTON	84	10.3%	729	89.7%	813
	WAYNE	52	9.7%	486	90.3%	538
WRIGHT	106	15.6%	575	84.4%	681	
	<b>SE TOTAL</b>	<b>2,314</b>	<b>10.5%</b>	<b>19,814</b>	<b>89.5%</b>	<b>22,128</b>
<b>SW REGION</b>	BARRY	117	14.4%	697	85.6%	814
	BARTON	47	15.6%	254	84.4%	301
	BATES	53	15.6%	287	84.4%	340
	BENTON	93	15.7%	501	84.3%	594
	CAMDEN	100	15.9%	529	84.1%	629
	CEDAR	74	18.1%	334	81.9%	408
	CHRISTIAN	137	15.1%	768	84.9%	905
	DADE	40	21.2%	149	78.8%	189
	DALLAS	93	19.1%	393	80.9%	486
	DOUGLAS	71	17.2%	342	82.8%	413
	GREENE	688	13.1%	4,554	86.9%	5,242
	HENRY	69	11.2%	545	88.8%	614
	HICKORY	56	20.7%	215	79.3%	271
	JASPER	368	13.9%	2,271	86.1%	2,639
	LACLEDE	133	14.1%	808	85.9%	941
	LAWRENCE	129	15.0%	730	85.0%	859
	MCDONALD	68	17.2%	327	82.8%	395
	MILLER	80	13.8%	501	86.2%	581
	MORGAN	66	11.4%	515	88.6%	581
	NEWTON	146	14.2%	885	85.8%	1,031
	OZARK	52	16.4%	265	83.6%	317
	POLK	112	13.7%	708	86.3%	820
	ST CLAIR	34	13.7%	215	86.3%	249
STONE	92	17.8%	425	82.2%	517	
TANEY	190	16.6%	955	83.4%	1,145	
VERNON	77	13.7%	487	86.3%	564	
WEBSTER	135	20.1%	536	79.9%	671	
	<b>SW TOTAL</b>	<b>3,320</b>	<b>14.7%</b>	<b>19,196</b>	<b>85.3%</b>	<b>22,516</b>
<b>KC REGION</b>	ANDREW	25	13.0%	168	87.0%	193
	BUCHANAN	270	14.9%	1,540	85.1%	1,810
	CLAY	291	14.6%	1,699	85.4%	1,990
	DE KALB	29	13.5%	186	86.5%	215
	JACKSON	1,420	12.9%	9,595	87.1%	11,015
	PLATTE	71	13.9%	438	86.1%	509
	<b>KC TOTAL</b>	<b>2,106</b>	<b>13.4%</b>	<b>13,626</b>	<b>86.6%</b>	<b>15,732</b>
<b>STL REGION</b>	FRANKLIN	184	12.7%	1,261	87.3%	1,445
	JEFFERSON	387	14.6%	2,257	85.4%	2,644
	ST CHARLES	326	14.6%	1,912	85.4%	2,238
	ST LOUIS COUNTY	1,306	10.6%	10,998	89.4%	12,304
	ST LOUIS CITY	896	9.2%	8,803	90.8%	9,699
	<b>STL TOTAL</b>	<b>3,099</b>	<b>10.9%</b>	<b>25,231</b>	<b>89.1%</b>	<b>28,330</b>
<b>UNKNOWN</b>		0	0.0%	5	100.0%	5
<b>STATEWIDE</b>		<b>13,117</b>	<b>12.3%</b>	<b>93,410</b>	<b>87.7%</b>	<b>106,527</b>

**TABLE 20  
SPECIFIED LOW-INCOME MEDICARE BENEFICIARY  
JUNE 2020**

		SLMB ONLY PERSONS	SLMB ONLY % OF TOTAL	SLMB & MHABD PERSONS	SLMB & MHABD % OF TOTAL	TOTAL SLMB PERSONS
<b>NW REGION</b>	ATCHISON	35	59.3%	24	40.7%	59
	CALDWELL	44	67.7%	21	32.3%	65
	CARROLL	35	61.4%	22	38.6%	57
	CASS	264	58.5%	187	41.5%	451
	CHARITON	29	52.7%	26	47.3%	55
	CLINTON	43	57.3%	32	42.7%	75
	COOPER	74	50.7%	72	49.3%	146
	DAVISS	52	69.3%	23	30.7%	75
	GENTRY	29	56.9%	22	43.1%	51
	GRUNDY	51	54.8%	42	45.2%	93
	HARRISON	54	55.1%	44	44.9%	98
	HOLT	21	55.3%	17	44.7%	38
	JOHNSON	125	62.5%	75	37.5%	200
	LAFAYETTE	125	53.4%	109	46.6%	234
	LINN	58	51.8%	54	48.2%	112
	LIVINGSTON	40	40.8%	58	59.2%	98
	MERCER	14	53.8%	12	46.2%	26
	NODAWAY	60	56.6%	46	43.4%	106
	PETTIS	194	54.8%	160	45.2%	354
	PUTNAM	27	65.9%	14	34.1%	41
	RAY	71	52.6%	64	47.4%	135
SALINE	105	59.7%	71	40.3%	176	
SULLIVAN	43	58.1%	31	41.9%	74	
WORTH	14	58.3%	10	41.7%	24	
	<b>NW TOTAL</b>	<b>1,607</b>	<b>56.5%</b>	<b>1,236</b>	<b>43.5%</b>	<b>2,843</b>
<b>NE REGION</b>	ADAIR	87	57.6%	64	42.4%	151
	AUDRAIN	100	56.5%	77	43.5%	177
	BOONE	355	53.8%	305	46.2%	660
	CALLAWAY	164	61.0%	105	39.0%	269
	CLARK	32	66.7%	16	33.3%	48
	COLE	210	60.0%	140	40.0%	350
	GASCONADE	64	59.8%	43	40.2%	107
	HOWARD	47	75.8%	15	24.2%	62
	KNOX	23	51.1%	22	48.9%	45
	LEWIS	31	50.0%	31	50.0%	62
	LINCOLN	187	60.3%	123	39.7%	310
	MACON	63	56.8%	48	43.2%	111
	MARION	123	50.8%	119	49.2%	242
	MONITEAU	44	45.8%	52	54.2%	96
	MONROE	26	44.1%	33	55.9%	59
	MONTGOMERY	61	57.5%	45	42.5%	106
	OSAGE	36	61.0%	23	39.0%	59
	PIKE	87	60.0%	58	40.0%	145
	RALLS	28	51.9%	26	48.1%	54
	RANDOLPH	125	54.3%	105	45.7%	230
	SCHUYLER	18	66.7%	9	33.3%	27
SCOTLAND	20	69.0%	9	31.0%	29	
SHELBY	28	56.0%	22	44.0%	50	
WARREN	95	59.0%	66	41.0%	161	
	<b>NE TOTAL</b>	<b>2,054</b>	<b>56.9%</b>	<b>1,556</b>	<b>43.1%</b>	<b>3,610</b>
<b>SE REGION</b>	BOLLINGER	64	56.6%	49	43.4%	113
	BUTLER	284	53.9%	243	46.1%	527
	CAPE GIRARDEAU	286	56.0%	225	44.0%	511
	CARTER	46	54.8%	38	45.2%	84
	CRAWFORD	171	61.5%	107	38.5%	278
	DENT	88	59.5%	60	40.5%	148
	DUNKLIN	240	54.4%	201	45.6%	441
	HOWELL	419	71.0%	171	29.0%	590
	IRON	69	57.0%	52	43.0%	121
	MADISON	90	50.8%	87	49.2%	177
	MARIES	38	62.3%	23	37.7%	61

**TABLE 20  
SPECIFIED LOW-INCOME MEDICARE BENEFICIARY  
JUNE 2020**

		SLMB ONLY PERSONS	SLMB ONLY % OF TOTAL	SLMB & MHABD PERSONS	SLMB & MHABD % OF TOTAL	TOTAL SLMB PERSONS
<b>SE REGION</b>	MISSISSIPPI	91	53.5%	79	46.5%	170
	NEW MADRID	103	48.1%	111	51.9%	214
	OREGON	100	68.0%	47	32.0%	147
	PEMISCOT	117	47.6%	129	52.4%	246
	PERRY	57	48.3%	61	51.7%	118
	PHELPS	194	54.5%	162	45.5%	356
	PULASKI	136	69.4%	60	30.6%	196
	REYNOLDS	33	46.5%	38	53.5%	71
	RIPLEY	90	43.7%	116	56.3%	206
	ST FRANCOIS	402	59.8%	270	40.2%	672
	STE GENEVIEVE	54	47.4%	60	52.6%	114
	SCOTT	249	53.4%	217	46.6%	466
	SHANNON	74	64.9%	40	35.1%	114
	STODDARD	188	53.7%	162	46.3%	350
	TEXAS	158	62.5%	95	37.5%	253
	WASHINGTON	180	65.7%	94	34.3%	274
	WAYNE	111	60.7%	72	39.3%	183
WRIGHT	189	71.6%	75	28.4%	264	
	<b>SE TOTAL</b>	<b>4,321</b>	<b>57.9%</b>	<b>3,144</b>	<b>42.1%</b>	<b>7,465</b>
<b>SW REGION</b>	BARRY	243	70.0%	104	30.0%	347
	BARTON	81	71.1%	33	28.9%	114
	BATES	91	61.9%	56	38.1%	147
	BENTON	182	73.4%	66	26.6%	248
	CAMDEN	168	67.5%	81	32.5%	249
	CEDAR	95	57.2%	71	42.8%	166
	CHRISTIAN	277	67.4%	134	32.6%	411
	DADE	64	68.1%	30	31.9%	94
	DALLAS	124	70.9%	51	29.1%	175
	DOUGLAS	112	71.8%	44	28.2%	156
	GREENE	1,241	66.6%	622	33.4%	1,863
	HENRY	141	64.1%	79	35.9%	220
	HICKORY	88	74.6%	30	25.4%	118
	JASPER	597	64.1%	334	35.9%	931
	LACLEDE	235	64.4%	130	35.6%	365
	LAWRENCE	248	76.3%	77	23.7%	325
	MCDONALD	122	70.5%	51	29.5%	173
	MILLER	171	68.1%	80	31.9%	251
	MORGAN	146	66.7%	73	33.3%	219
	NEWTON	299	67.3%	145	32.7%	444
	OZARK	73	68.2%	34	31.8%	107
	POLK	173	60.5%	113	39.5%	286
	ST CLAIR	61	67.8%	29	32.2%	90
	STONE	176	73.9%	62	26.1%	238
TANEY	324	73.5%	117	26.5%	441	
VERNON	127	57.7%	93	42.3%	220	
WEBSTER	253	78.1%	71	21.9%	324	
	<b>SW TOTAL</b>	<b>5,912</b>	<b>67.8%</b>	<b>2,810</b>	<b>32.2%</b>	<b>8,722</b>
<b>KC REGION</b>	ANDREW	55	72.4%	21	27.6%	76
	BUCHANAN	371	60.0%	247	40.0%	618
	CLAY	484	60.2%	320	39.8%	804
	DE KALB	51	64.6%	28	35.4%	79
	JACKSON	2,457	63.5%	1,413	36.5%	3,870
	PLATTE	124	49.8%	125	50.2%	249
	<b>KC TOTAL</b>	<b>3,542</b>	<b>62.2%</b>	<b>2,154</b>	<b>37.8%</b>	<b>5,696</b>
<b>STL REGION</b>	FRANKLIN	462	67.2%	226	32.8%	688
	JEFFERSON	657	61.4%	413	38.6%	1,070
	ST CHARLES	559	60.2%	369	39.8%	928
	ST LOUIS COUNTY	2,234	55.4%	1,798	44.6%	4,032
	ST LOUIS CITY	1,277	53.5%	1,109	46.5%	2,386
	<b>STL TOTAL</b>	<b>5,189</b>	<b>57.0%</b>	<b>3,915</b>	<b>43.0%</b>	<b>9,104</b>
<b>UNKNOWN</b>		2	66.7%	1	33.3%	3
<b>STATEWIDE</b>		<b>22,627</b>	<b>60.4%</b>	<b>14,816</b>	<b>39.6%</b>	<b>37,443</b>

**Figure 4**  
**Missouri MO HealthNet Recipients**  
**60-Month Trend through June 2020**



**Figure 5**  
**Missouri MO HealthNet Payments**  
**60-Month Trend through June 2020**

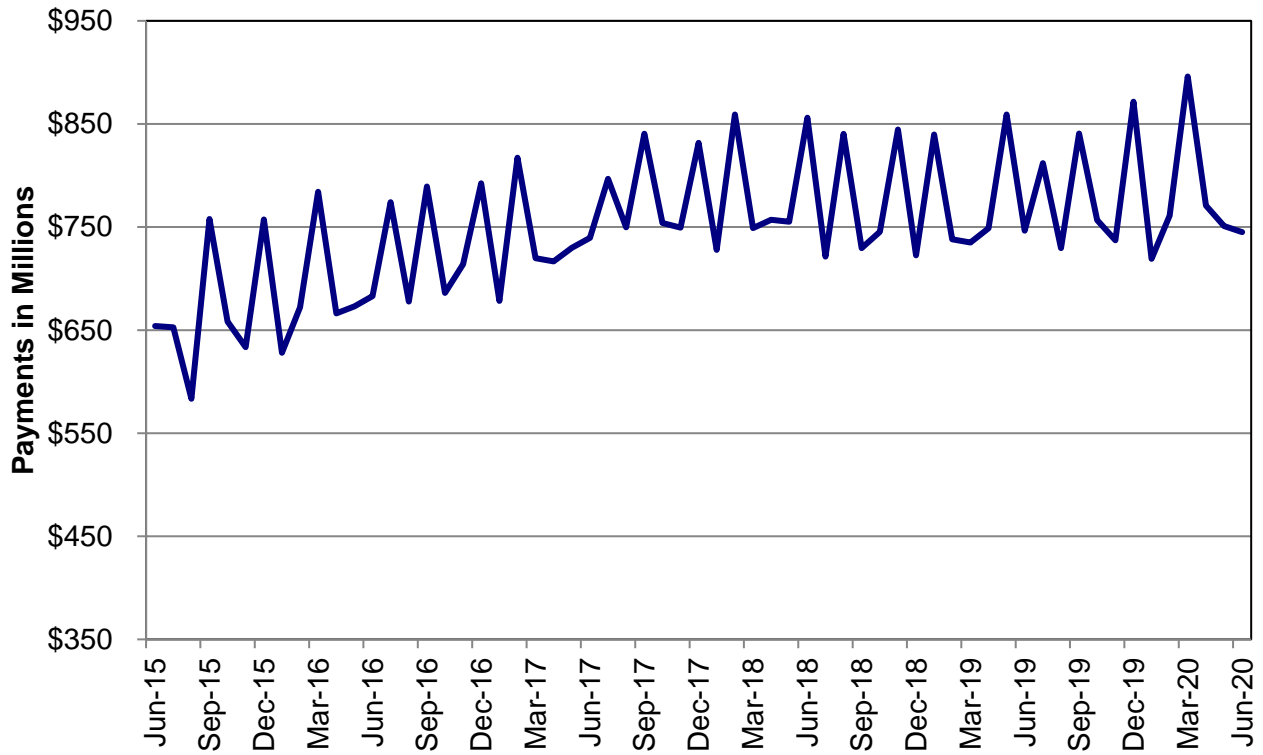

**TABLE 22  
MO HEALTHNET RECIPIENTS AND PAYMENTS BY TYPE OF SERVICE  
JUNE 2020**

	TOTAL		NURSING FACILITIES		HOSPITALS				DENTAL SERVICES	
	TOTAL		NURSING FACILITIES		INPATIENT		OUTPATIENT		DENTAL SERVICES	
	RECIPIENTS	PAYMENTS	RECIPIENTS	PAYMENTS	RECIPIENTS	PAYMENTS	RECIPIENTS	PAYMENTS	RECIPIENTS	PAYMENTS
<b>STATE TOTAL</b>	<b>932,489</b>	<b>\$745,460,588</b>	<b>23,871</b>	<b>\$89,398,945</b>	<b>7,094</b>	<b>\$44,905,116</b>	<b>88,138</b>	<b>\$41,827,263</b>	<b>3,252</b>	<b>-\$214,437</b>
ADAIR	3,893	\$3,807,933	80	\$292,568	28	\$148,256	340	\$115,343	16	\$3,168
ANDREW	1,715	\$1,211,299	83	\$291,132	12	\$26,755	191	\$97,824	2	-\$1,712
ATCHISON	646	\$412,005	26	\$91,818	6	\$33,597	92	\$43,306	6	\$266
AUDRAIN	4,329	\$3,070,374	45	\$145,576	32	\$128,812	484	\$250,270	8	\$319
BARRY	7,068	\$4,146,726	139	\$539,109	31	\$76,855	628	\$233,574	5	\$554
BARTON	2,374	\$1,509,543	98	\$398,532	10	\$48,076	260	\$136,895	2	-\$206
BATES	2,630	\$2,698,913	84	\$299,861	16	\$99,243	337	\$271,734	7	\$368
BENTON	3,528	\$2,649,774	92	\$333,519	28	\$38,062	502	\$196,153	3	\$465
BOLLINGER	2,591	\$1,961,922	68	\$226,093	13	\$47,815	237	\$73,856	25	\$1,224
BOONE	20,378	\$18,250,863	305	\$1,190,643	166	\$1,209,795	2,506	\$1,045,033	41	-\$470
BUCHANAN	15,562	\$13,013,275	317	\$1,140,490	165	\$795,383	2,203	\$1,170,246	65	-\$4,972
BUTLER	11,505	\$10,369,749	225	\$741,907	102	\$555,579	1,170	\$604,627	90	\$5,346
CALDWELL	1,342	\$1,000,483	56	\$186,036	9	\$175,601	163	\$58,192	5	-\$164
CALLAWAY	6,307	\$4,211,878	104	\$358,278	67	\$452,195	749	\$212,654	7	\$4,243
CAMDEN	6,313	\$4,514,088	132	\$499,344	42	\$172,973	633	\$232,285	14	-\$3,592
CAPE GIRARDEAU	11,509	\$9,552,445	360	\$1,390,167	80	\$391,128	1,129	\$386,220	55	\$3,238
CARROLL	1,319	\$1,222,105	53	\$217,810	4	\$18,369	161	\$83,845	8	-\$2,886
CARTER	1,551	\$1,123,277	17	\$67,293	12	\$19,661	152	\$46,599	3	\$505
CASS	11,646	\$9,804,946	403	\$1,534,236	73	\$483,285	817	\$476,029	29	-\$3,789
CEDAR	3,044	\$2,670,934	47	\$137,657	26	\$191,751	428	\$126,697	1	-\$513
CHARITON	1,132	\$1,162,514	132	\$522,133	8	\$42,241	99	\$66,191	1	\$26
CHRISTIAN	12,023	\$6,097,975	111	\$418,068	53	\$262,261	607	\$232,093	18	-\$454
CLARK	1,063	\$607,014	37	\$134,786	7	\$20,867	92	\$35,450	1	\$75
CLAY	24,381	\$18,389,147	422	\$1,615,252	187	\$825,036	1,720	\$978,876	98	-\$18,451
CLINTON	2,427	\$2,025,952	117	\$488,754	10	\$138,263	255	\$137,276	20	-\$1,021
COLE	10,206	\$8,676,334	228	\$911,900	85	\$490,823	1,004	\$438,848	16	\$1,191
COOPER	2,655	\$1,980,124	131	\$486,629	18	\$128,102	254	\$42,476	9	\$2,412
CRAWFORD	5,081	\$3,704,641	119	\$493,663	37	\$164,829	560	\$257,375	17	-\$5,663
DADE	1,355	\$865,153	47	\$184,885	6	\$4,561	128	\$16,887	1	\$76
DALLAS	3,336	\$2,391,290	108	\$410,254	24	\$246,441	439	\$104,545	1	-\$358
DAVIESS	1,417	\$804,457	25	\$100,282	15	\$23,132	173	\$59,964	3	\$70
DEKALB	1,228	\$1,136,762	70	\$256,839	9	\$38,890	190	\$128,490	15	\$329
DENT	3,469	\$3,176,110	80	\$302,822	33	\$102,251	514	\$204,088	24	-\$4,071
DOUGLAS	2,855	\$1,616,628	62	\$219,512	8	\$18,918	207	\$92,524	1	-\$2,025
DUNKLIN	9,881	\$7,916,975	363	\$1,128,184	61	\$282,630	987	\$279,384	114	\$13,064
FRANKLIN	14,035	\$10,861,668	360	\$1,313,357	96	\$795,998	1,226	\$480,188	21	-\$9,339
GASCONADE	2,047	\$1,780,181	121	\$529,981	14	\$58,568	206	\$44,069	8	\$2,434
GENTRY	1,019	\$1,371,808	35	\$125,466	5	\$20,169	123	\$72,197	26	-\$1,466
GREENE	46,781	\$36,898,090	1,054	\$3,922,717	407	\$2,539,866	4,071	\$1,939,555	69	-\$6,996
GRUNDY	1,882	\$1,882,383	126	\$459,477	10	\$47,375	285	\$104,319	30	\$3,338
HARRISON	1,529	\$1,344,846	53	\$191,398	10	\$44,597	249	\$189,873	52	\$2,096
HENRY	4,326	\$3,749,834	103	\$271,963	51	\$256,518	647	\$198,471	15	\$1,039
HICKORY	1,618	\$1,073,395	41	\$160,679	14	\$39,209	217	\$54,029	6	\$452
HOLT	580	\$456,862	39	\$154,438	6	\$20,982	80	\$39,881	3	\$136
HOWARD	1,483	\$1,698,178	41	\$157,130	7	\$20,425	191	\$115,266	3	\$319
HOWELL	10,121	\$7,201,741	311	\$1,256,501	55	\$303,907	1,098	\$306,127	22	-\$10,220
IRON	2,540	\$2,380,192	155	\$639,152	19	\$137,227	301	\$119,646	31	\$2,776
JACKSON	116,354	\$97,479,828	2,430	\$10,218,084	1,103	\$7,640,731	11,565	\$7,904,693	504	-\$100,230
JASPER	24,334	\$19,006,586	364	\$1,420,403	187	\$1,216,167	2,846	\$1,365,930	43	\$162
JEFFERSON	27,589	\$18,992,809	737	\$2,701,484	182	\$1,137,936	2,101	\$931,910	53	-\$1,837
JOHNSON	5,647	\$5,198,988	137	\$545,477	45	\$473,372	600	\$248,806	9	-\$2,866
KNOX	692	\$674,407	21	\$73,625	5	\$50,346	53	\$16,018	2	\$116
LACLEDE	7,918	\$5,569,785	137	\$520,033	25	\$249,684	717	\$302,296	9	\$260
LAFAYETTE	5,101	\$6,246,081	224	\$849,753	38	\$397,575	514	\$274,853	15	-\$542
LAWRENCE	7,610	\$4,728,127	118	\$483,995	33	\$283,700	606	\$269,610	6	-\$222
LEWIS	1,467	\$1,178,637	89	\$307,701	12	\$62,486	117	\$116,914	3	\$303
LINCOLN	8,079	\$6,310,057	224	\$867,293	51	\$260,609	713	\$299,472	9	-\$2,003
LINN	2,208	\$1,941,285	117	\$432,025	18	\$102,523	278	\$149,586	16	-\$662

NOTE: COUNTY REPRESENTS WHERE THE RECIPIENT LIVES, NOT NECESSARILY WHERE THE SERVICE WAS PROVIDED.

**TABLE 22  
MO HEALTHNET RECIPIENTS AND PAYMENTS BY TYPE OF SERVICE  
JUNE 2020**

	TOTAL		NURSING FACILITIES		HOSPITALS				DENTAL SERVICES	
	TOTAL		NURSING FACILITIES		INPATIENT		OUTPATIENT		DENTAL SERVICES	
	RECIPIENTS	PAYMENTS	RECIPIENTS	PAYMENTS	RECIPIENTS	PAYMENTS	RECIPIENTS	PAYMENTS	RECIPIENTS	PAYMENTS
LIVINGSTON	2,475	\$2,363,883	151	\$677,123	24	\$128,963	368	\$161,668	14	\$985
MCDONALD	4,836	\$2,367,564	46	\$176,534	20	\$117,358	401	\$235,612	6	\$77
MACON	2,622	\$1,950,125	100	\$408,012	16	\$73,000	272	\$133,563	7	-\$927
MADISON	3,070	\$3,442,710	143	\$628,212	23	\$129,810	383	\$163,004	24	\$1,845
MARIES	1,226	\$993,743	55	\$216,209	5	\$67,303	96	\$21,291	3	\$30
MARION	5,974	\$6,054,881	340	\$1,486,906	40	\$258,052	516	\$258,042	32	\$3,501
MERCER	482	\$284,101	32	\$45,017	0	\$0	61	\$37,472	4	\$153
MILLER	4,903	\$3,964,644	180	\$733,360	39	\$289,134	531	\$212,762	18	-\$5,569
MISSISSIPPI	3,504	\$2,459,139	82	\$339,469	26	\$100,485	389	\$140,070	6	\$942
MONITEAU	2,140	\$1,396,762	78	\$218,227	11	\$102,434	166	\$64,943	6	\$604
MONROE	1,509	\$1,137,998	50	\$199,671	8	\$59,370	125	\$42,687	4	\$524
MONTGOMERY	1,957	\$1,476,866	119	\$419,729	16	\$61,204	203	\$89,334	1	\$76
MORGAN	4,137	\$2,922,536	92	\$383,186	33	\$138,369	431	\$216,709	9	-\$1,268
NEW MADRID	4,219	\$3,484,505	199	\$638,613	33	\$69,823	500	\$83,886	17	\$3,035
NEWTON	10,518	\$6,132,338	266	\$1,028,672	79	\$392,058	1,047	\$364,784	17	\$500
NODAWAY	2,023	\$1,447,964	86	\$331,267	8	\$18,638	284	\$129,343	14	-\$632
OREGON	2,849	\$2,277,876	47	\$180,898	23	\$97,449	371	\$222,122	3	-\$6,782
OSAGE	1,169	\$787,915	57	\$159,413	8	\$24,875	97	\$30,566	1	-\$86
OZARK	1,995	\$1,172,628	104	\$396,159	4	\$3,646	177	\$52,105	4	\$957
PEMISCOT	5,637	\$4,134,085	108	\$371,961	48	\$107,434	568	\$169,937	82	\$5,439
PERRY	2,785	\$2,329,901	110	\$301,089	22	\$102,886	349	\$127,035	14	-\$1,836
PETTIS	9,299	\$7,819,364	399	\$1,701,488	37	\$127,808	851	\$282,710	40	-\$1,409
HELPS	7,621	\$7,337,452	203	\$752,756	71	\$475,473	815	\$377,216	51	-\$5,290
PIKE	2,992	\$2,373,471	56	\$172,747	24	\$141,606	326	\$129,583	4	-\$698
PLATTE	7,654	\$6,366,672	303	\$1,190,646	54	\$427,610	489	\$290,670	20	-\$2,236
POLK	6,158	\$6,057,425	207	\$835,263	42	\$199,545	861	\$190,878	1	-\$457
PULASKI	6,336	\$4,382,645	102	\$365,057	41	\$191,678	519	\$208,903	15	-\$1,123
PUTMAN	781	\$653,854	34	\$158,143	5	\$22,407	79	\$65,423	1	\$75
RALLS	1,360	\$1,264,449	52	\$218,119	5	\$80,520	111	\$49,955	5	\$3,612
RANDOLPH	5,073	\$4,351,232	244	\$581,592	43	\$341,169	589	\$415,917	10	-\$1,453
RAY	3,025	\$2,399,713	108	\$227,402	24	\$142,314	298	\$148,736	9	-\$2,743
REYNOLDS	1,774	\$1,607,660	29	\$110,908	22	\$106,004	152	\$67,864	11	-\$251
RIPLEY	4,004	\$2,945,417	38	\$128,897	20	\$37,696	384	\$298,982	27	\$109
ST. CHARLES	26,280	\$24,315,653	541	\$1,995,205	178	\$1,408,658	1,674	\$689,061	29	-\$797
ST. CLAIR	1,821	\$1,273,569	29	\$108,944	16	\$53,365	270	\$74,416	1	-\$1,312
ST. FRANCOIS	13,929	\$11,306,381	432	\$1,745,954	93	\$725,371	1,451	\$479,960	77	\$7,635
STE. GENEVIEVE	2,374	\$1,921,603	101	\$362,590	17	\$39,362	283	\$164,481	5	\$334
ST. LOUIS COUNTY	121,200	\$99,254,795	3,722	\$13,342,145	831	\$5,681,310	8,521	\$4,084,583	317	-\$76,152
SALINE	4,140	\$3,878,581	107	\$380,250	46	\$150,948	497	\$123,860	17	\$5,404
SCHUYLER	678	\$410,174	21	\$81,705	4	\$27,491	64	\$19,943	1	\$12
SCOTLAND	664	\$426,006	17	\$66,535	2	\$3,756	67	\$31,864	0	\$0
SCOTT	9,699	\$8,139,390	274	\$911,484	70	\$182,412	1,090	\$367,456	66	\$4,830
SHANNON	2,141	\$1,228,477	35	\$63,928	10	\$30,418	239	\$145,126	4	-\$2,305
SHELBY	1,096	\$814,227	45	\$199,083	2	\$981	89	\$21,311	1	-\$1,082
STODDARD	6,758	\$5,234,160	181	\$626,717	38	\$332,520	796	\$265,095	65	\$5,435
STONE	4,602	\$2,630,519	98	\$390,721	27	\$116,010	360	\$163,714	6	\$882
SULLIVAN	1,275	\$994,755	91	\$392,066	3	\$30	128	\$32,974	5	\$327
TANEY	10,400	\$5,912,138	157	\$597,967	44	\$274,783	804	\$322,860	6	\$881
TEXAS	4,871	\$3,036,804	101	\$375,002	32	\$229,750	511	\$176,400	11	\$249
VERNON	4,194	\$4,916,602	133	\$516,611	34	\$151,352	583	\$262,276	9	\$158
WARREN	4,895	\$3,243,044	53	\$204,509	29	\$234,326	355	\$175,803	4	\$1,594
WASHINGTON	5,936	\$4,188,676	109	\$461,096	42	\$251,172	745	\$305,316	17	-\$2,654
WAYNE	3,171	\$2,480,357	61	\$217,501	13	\$57,429	302	\$212,296	20	\$1,441
WEBSTER	6,735	\$3,861,816	130	\$518,867	40	\$127,179	406	\$173,507	2	-\$3,282
WORTH	287	\$293,500	18	\$62,906	4	\$26,417	45	\$54,791	1	\$277
WRIGHT	4,886	\$2,735,569	89	\$346,281	25	\$82,270	401	\$213,124	10	-\$6,487
ST. LOUIS CITY	66,802	\$54,911,838	1,278	\$4,269,353	714	\$5,844,516	6,218	\$3,181,949	406	-\$2,931
INVALID COUNTY	829	\$2,131,062	5	\$20,618	30	\$174,768	215	\$121,767	6	-\$235

NOTE: COUNTY REPRESENTS WHERE THE RECIPIENT LIVES, NOT NECESSARILY WHERE THE SERVICE WAS PROVIDED.

**TABLE 22  
MO HEALTHNET RECIPIENTS AND PAYMENTS BY TYPE OF SERVICE  
JUNE 2020**

	PHARMACY		PART D-COPAYS		PHYSICIAN RELATED					
	PHARMACY		PART D-COPAYS		PHYSICIAN		CLINIC		FAMILY PLANNING	
	RECIPIENTS	PAYMENTS	RECIPIENTS	PAYMENTS	RECIPIENTS	PAYMENTS	RECIPIENTS	PAYMENTS	RECIPIENTS	PAYMENTS
<b>STATE TOTAL</b>	<b>220,217</b>	<b>\$105,510,541</b>	<b>50,683</b>	<b>\$289,800</b>	<b>4,663</b>	<b>\$262,051</b>	<b>124,696</b>	<b>\$20,898,213</b>	<b>14,735</b>	<b>\$1,123,622</b>
ADAIR	984	\$525,807	401	\$1,929	24	\$1,225	560	\$123,825	62	\$7,161
ANDREW	413	\$199,059	103	\$482	7	\$398	223	\$31,337	42	\$2,565
ATCHISON	156	\$41,122	58	\$376	3	\$94	82	\$6,666	10	\$454
AUDRAIN	1,148	\$495,077	259	\$1,473	79	\$2,470	556	\$132,310	85	\$2,753
BARRY	1,497	\$738,885	362	\$2,328	5	\$92	767	\$102,346	108	\$5,105
BARTON	553	\$192,870	126	\$847	2	\$86	325	\$36,339	30	\$2,466
BATES	654	\$654,845	202	\$1,222	10	\$997	268	\$47,537	44	\$2,342
BENTON	853	\$379,828	257	\$1,548	20	\$2,119	522	\$65,158	60	\$4,842
BOLLINGER	703	\$380,709	245	\$2,075	6	-\$46	417	\$40,371	57	\$3,277
BOONE	4,659	\$2,209,923	1,435	\$8,520	18	-\$2,338	2,766	\$740,695	332	\$23,059
BUCHANAN	3,823	\$1,880,512	814	\$5,101	58	\$728	2,475	\$396,914	297	\$21,445
BUTLER	3,495	\$1,567,303	905	\$6,002	150	\$5,222	1,748	\$213,603	207	\$14,540
CALDWELL	195	\$89,194	77	\$401	8	\$522	140	\$29,945	21	\$938
CALLAWAY	1,651	\$781,108	347	\$1,827	9	\$543	840	\$203,756	98	\$9,289
CAMDEN	1,423	\$816,258	314	\$1,804	7	\$548	796	\$145,722	114	\$8,563
CAPE GIRARDEAU	2,814	\$1,157,381	986	\$6,228	32	\$1,830	1,753	\$196,078	226	\$15,284
CARROLL	355	\$282,292	141	\$753	16	\$1,234	127	\$24,633	28	\$1,645
CARTER	428	\$154,000	169	\$714	15	\$996	247	\$26,141	31	\$3,637
CASS	2,700	\$1,308,167	363	\$1,807	34	\$1,940	1,171	\$232,662	254	\$16,113
CEDAR	726	\$376,631	363	\$2,205	6	\$8	384	\$55,531	45	\$2,564
CHARITON	310	\$123,493	54	\$189	5	\$351	221	\$36,736	20	\$897
CHRISTIAN	2,731	\$1,250,594	452	\$2,967	12	\$442	1,024	\$157,473	153	\$10,791
CLARK	241	\$79,637	112	\$565	0	\$0	118	\$13,180	21	\$1,368
CLAY	4,983	\$2,329,289	697	\$4,339	46	\$8,340	2,345	\$426,965	316	\$34,816
CLINTON	556	\$222,397	87	\$475	7	\$29	282	\$29,922	35	\$1,219
COLE	2,502	\$1,644,712	508	\$3,015	11	\$361	1,417	\$292,306	153	\$14,021
COOPER	629	\$239,675	196	\$715	5	\$945	392	\$108,602	48	\$1,896
CRAWFORD	1,446	\$690,900	485	\$2,306	42	\$794	713	\$76,978	92	\$7,026
DADE	321	\$247,509	137	\$604	1	\$219	175	\$26,383	30	\$2,485
DALLAS	859	\$495,788	159	\$958	4	\$9	448	\$77,488	59	\$3,413
DAVISS	285	\$135,688	64	\$301	13	\$257	146	\$17,776	33	\$2,125
DEKALB	284	\$91,151	92	\$553	4	\$230	168	\$33,296	15	\$729
DENT	1,014	\$419,003	278	\$1,810	39	\$1,667	551	\$61,071	68	\$3,392
DOUGLAS	657	\$318,452	146	\$709	5	-\$247	300	\$26,583	58	\$3,762
DUNKLIN	3,160	\$1,489,500	1,026	\$7,544	132	\$5,516	1,741	\$184,198	202	\$13,218
FRANKLIN	3,478	\$1,543,908	815	\$5,243	65	\$2,768	1,707	\$240,279	261	\$21,506
GASCONADE	516	\$315,112	168	\$826	3	-\$64	278	\$77,095	35	\$1,199
GENTRY	273	\$99,402	118	\$543	6	\$375	115	\$10,135	24	\$1,281
GREENE	11,775	\$6,484,931	2,321	\$14,837	136	\$5,325	6,580	\$919,701	702	\$62,699
GRUNDY	453	\$232,409	190	\$956	12	\$506	327	\$33,963	38	\$2,755
HARRISON	339	\$163,015	39	\$170	11	\$590	173	\$15,716	42	\$2,256
HENRY	1,209	\$452,248	265	\$1,661	22	\$2,123	566	\$106,188	79	\$6,749
HICKORY	377	\$207,200	97	\$518	0	\$0	232	\$46,542	24	\$980
HOLT	118	\$37,575	35	\$242	5	\$303	72	\$20,810	9	\$289
HOWARD	348	\$161,316	99	\$440	1	\$14	234	\$47,696	28	\$1,738
HOWELL	2,312	\$1,128,783	487	\$2,919	55	\$3,702	1,419	\$144,498	201	\$11,139
IRON	830	\$484,068	256	\$1,709	8	\$1,201	487	\$49,631	41	\$2,716
JACKSON	22,656	\$10,763,764	3,299	\$17,373	687	\$43,652	14,286	\$3,428,332	1,493	\$117,561
JASPER	5,492	\$2,585,924	1,093	\$5,777	71	\$2,658	3,363	\$449,177	379	\$28,747
JEFFERSON	6,810	\$3,152,752	1,131	\$6,517	134	\$8,570	3,514	\$521,292	504	\$44,625
JOHNSON	1,363	\$972,381	184	\$1,286	23	\$2,475	697	\$89,185	109	\$10,216
KNOX	182	\$80,214	70	\$400	5	\$1,226	99	\$21,495	12	\$472
LACLEDE	1,855	\$1,156,235	444	\$2,935	12	\$400	1,003	\$117,666	137	\$13,379
LAFAYETTE	1,311	\$518,574	295	\$1,637	38	\$6,315	575	\$95,098	102	\$9,633
LAWRENCE	1,750	\$883,531	551	\$2,912	13	\$492	812	\$93,792	137	\$8,296
LEWIS	388	\$223,619	97	\$780	2	\$713	193	\$46,577	32	\$1,613
LINCOLN	1,915	\$1,075,522	398	\$2,304	29	\$1,132	1,097	\$146,004	155	\$13,207
LINN	516	\$318,246	112	\$465	11	\$255	335	\$125,521	44	\$3,607

NOTE: COUNTY REPRESENTS WHERE THE RECIPIENT LIVES, NOT NECESSARILY WHERE THE SERVICE WAS PROVIDED.



**TABLE 22  
MO HEALTHNET RECIPIENTS AND PAYMENTS BY TYPE OF SERVICE  
JUNE 2020**

	PHARMACY		PART D-COPAYS		PHYSICIAN RELATED					
	PHARMACY		PART D-COPAYS		PHYSICIAN		CLINIC		FAMILY PLANNING	
	RECIPIENTS	PAYMENTS	RECIPIENTS	PAYMENTS	RECIPIENTS	PAYMENTS	RECIPIENTS	PAYMENTS	RECIPIENTS	PAYMENTS
LIVINGSTON	612	\$277,510	266	\$1,400	18	\$3,735	384	\$45,545	42	\$1,891
MCDONALD	808	\$291,369	131	\$816	2	\$92	386	\$64,885	61	\$3,988
MACON	666	\$404,535	141	\$871	29	\$633	330	\$68,944	63	\$4,252
MADISON	1,008	\$544,585	381	\$2,130	3	\$242	485	\$71,699	68	\$3,815
MARIES	312	\$240,918	123	\$579	4	\$76	172	\$13,494	26	\$920
MARION	1,730	\$981,619	400	\$2,640	10	\$622	1,156	\$206,202	95	\$7,410
MERCER	96	\$44,828	64	\$310	2	\$46	54	\$8,878	7	\$222
MILLER	1,158	\$626,338	238	\$1,561	10	\$417	666	\$180,586	88	\$7,981
MISSISSIPPI	1,053	\$339,601	333	\$2,109	3	\$111	538	\$58,061	61	\$4,694
MONITEAU	453	\$266,154	66	\$521	3	\$121	236	\$36,948	46	\$3,682
MONROE	397	\$170,448	103	\$700	6	\$162	250	\$55,140	41	\$1,582
MONTGOMERY	478	\$240,535	122	\$941	11	\$1,773	254	\$45,419	48	\$3,472
MORGAN	1,006	\$505,899	285	\$1,814	9	\$577	581	\$106,537	74	\$3,622
NEW MADRID	1,282	\$706,062	403	\$2,884	8	\$489	661	\$67,299	84	\$7,714
NEWTON	2,361	\$916,548	378	\$2,209	29	\$1,074	1,197	\$149,188	142	\$9,726
NODAWAY	494	\$197,413	182	\$1,078	7	-\$71	254	\$31,805	45	\$3,757
OREGON	729	\$332,716	303	\$1,898	13	\$379	458	\$50,880	69	\$4,678
OSAGE	276	\$115,073	30	\$136	0	-\$83	172	\$18,628	30	\$2,599
OZARK	397	\$170,434	81	\$407	10	\$1,452	273	\$21,857	25	\$1,096
PEMISCOT	1,650	\$524,399	635	\$4,243	56	\$1,897	1,005	\$97,780	102	\$6,492
PERRY	669	\$331,480	190	\$714	2	\$248	344	\$35,889	57	\$3,804
PETTIS	2,095	\$1,277,459	515	\$2,587	47	\$2,834	1,349	\$164,470	126	\$10,345
HELPS	2,224	\$889,655	652	\$3,150	88	\$4,032	1,134	\$209,244	127	\$11,502
PIKE	732	\$453,122	268	\$1,291	7	\$259	367	\$61,379	43	\$2,262
PLATTE	1,552	\$629,599	248	\$1,532	53	\$5,690	842	\$169,938	118	\$7,502
POLK	1,629	\$739,739	324	\$2,046	7	-\$192	798	\$128,715	91	\$4,872
PULASKI	1,521	\$821,221	320	\$1,878	27	\$1,173	728	\$109,828	128	\$9,060
PUTMAN	193	\$120,821	55	\$372	4	\$161	98	\$23,391	17	\$755
RALLS	377	\$225,638	66	\$509	2	\$1,149	242	\$41,533	18	\$831
RANDOLPH	1,359	\$670,412	292	\$2,100	88	\$3,380	878	\$220,566	109	\$8,438
RAY	758	\$295,661	194	\$957	11	\$352	315	\$43,450	65	\$5,510
REYNOLDS	531	\$200,339	212	\$1,493	17	\$600	246	\$38,700	45	\$2,962
RIPLEY	1,238	\$576,074	393	\$2,757	38	\$1,128	614	\$77,734	75	\$4,888
ST. CHARLES	6,200	\$2,961,355	1,100	\$5,734	128	\$7,028	2,875	\$418,279	422	\$34,298
ST. CLAIR	412	\$281,831	174	\$1,041	1	-\$901	224	\$35,831	37	\$3,282
ST. FRANCOIS	4,449	\$2,130,490	1,153	\$7,406	28	\$3,465	2,524	\$284,155	315	\$28,015
STE.GENEVIEVE	677	\$234,958	144	\$1,022	5	\$403	314	\$40,222	60	\$6,198
ST. LOUIS COUNTY	25,954	\$11,168,763	5,087	\$25,009	685	\$33,794	15,823	\$2,813,695	1,508	\$118,884
SALINE	1,200	\$457,218	317	\$1,246	6	\$1,638	519	\$128,059	66	\$7,172
SCHUYLER	160	\$38,849	59	\$209	4	\$1,292	85	\$21,256	17	\$1,275
SCOTLAND	174	\$99,819	61	\$337	0	\$0	63	\$18,520	18	\$696
SCOTT	2,678	\$1,070,283	882	\$4,886	7	\$362	1,538	\$174,056	210	\$10,811
SHANNON	547	\$277,716	156	\$804	10	\$151	300	\$26,821	31	\$1,630
SHELBY	280	\$224,232	71	\$545	14	\$275	119	\$22,739	24	\$2,452
STODDARD	2,053	\$833,773	554	\$3,485	24	\$926	936	\$117,847	151	\$8,602
STONE	1,018	\$396,049	207	\$1,640	7	\$466	503	\$78,737	72	\$4,991
SULLIVAN	290	\$122,408	86	\$496	6	\$704	172	\$18,553	14	\$1,678
TANEY	2,243	\$958,242	421	\$2,544	28	\$723	1,162	\$205,455	156	\$12,473
TEXAS	1,194	\$520,601	320	\$1,688	32	\$3,073	583	\$70,244	94	\$4,484
VERNON	1,073	\$499,655	295	\$1,843	24	\$521	526	\$67,710	71	\$6,241
WARREN	1,133	\$390,675	220	\$1,358	17	\$709	532	\$76,544	94	\$5,159
WASHINGTON	1,868	\$831,703	502	\$2,792	20	\$1,333	946	\$118,404	133	\$10,963
WAYNE	947	\$408,487	320	\$2,275	33	\$726	492	\$47,738	73	\$4,322
WEBSTER	1,549	\$841,770	332	\$1,869	26	\$1,061	641	\$80,362	108	\$12,255
WORTH	68	\$40,502	24	\$153	5	\$196	34	\$11,402	9	\$1,558
WRIGHT	1,186	\$542,671	346	\$2,015	5	\$341	589	\$70,267	94	\$5,411
ST. LOUIS CITY	15,199	\$7,708,876	4,450	\$21,529	735	\$46,642	11,091	\$1,908,169	633	\$55,791
INVALID COUNTY	347	\$291,925	24	\$104	5	\$258	266	\$51,617	47	\$2,792

NOTE: COUNTY REPRESENTS WHERE THE RECIPIENT LIVES, NOT NECESSARILY WHERE THE SERVICE WAS PROVIDED.

**TABLE 22  
MO HEALTHNET RECIPIENTS AND PAYMENTS BY TYPE OF SERVICE  
JUNE 2020**

	PHYSICIAN RELATED									
	X-RAY AND LAB		NURSE PRACTICER		PODIATRY		CRNA SERVICES		RURAL HEALTH CLINICS	
	RECIPIENTS	PAYMENTS	RECIPIENTS	PAYMENTS	RECIPIENTS	PAYMENTS	RECIPIENTS	PAYMENTS	RECIPIENTS	PAYMENTS
<b>STATE TOTAL</b>	<b>32,029</b>	<b>\$1,466,498</b>	<b>166</b>	<b>\$6,092</b>	<b>5,228</b>	<b>\$216,739</b>	<b>1</b>	<b>\$28</b>	<b>31,807</b>	<b>\$2,315,590</b>
ADAIR	230	\$7,174	0	\$0	20	\$367	0	\$0	114	\$7,759
ANDREW	47	\$1,833	0	\$0	27	\$441	0	\$0	25	\$1,704
ATCHISON	8	\$87	0	\$0	1	\$15	0	\$0	24	\$1,315
AUDRAIN	208	\$4,847	0	\$0	19	\$8,340	0	\$0	158	\$9,971
BARRY	163	\$10,205	0	\$0	31	\$1,404	0	\$0	478	\$26,905
BARTON	70	\$2,158	0	\$0	10	\$163	0	\$0	124	\$14,825
BATES	63	\$1,609	0	\$0	4	\$43	0	\$0	240	\$15,319
BENTON	103	\$3,749	0	\$0	15	\$511	0	\$0	302	\$21,176
BOLLINGER	136	\$6,171	0	\$0	35	\$875	0	\$0	253	\$22,932
BOONE	495	\$18,687	0	\$0	77	\$2,002	0	\$0	47	\$2,695
BUCHANAN	590	\$24,118	0	\$0	185	\$7,209	0	\$0	57	\$2,781
BUTLER	877	\$34,446	16	\$636	117	\$6,049	0	\$0	1,685	\$117,547
CALDWELL	32	\$1,254	0	\$0	23	\$701	0	\$0	41	\$2,044
CALLAWAY	165	\$4,143	0	\$0	29	\$1,847	0	\$0	79	\$4,223
CAMDEN	192	\$12,396	0	\$0	28	\$1,545	0	\$0	344	\$18,014
CAPE GIRARDEAU	652	\$23,449	0	\$0	79	\$1,466	0	\$0	860	\$49,611
CARROLL	14	\$188	1	\$12	4	-\$124	0	\$0	157	\$7,098
CARTER	107	\$4,582	2	\$45	15	\$532	0	\$0	99	\$5,652
CASS	393	\$12,968	0	\$0	41	\$1,163	0	\$0	242	\$16,995
CEDAR	86	\$3,335	0	\$0	22	\$732	0	\$0	352	\$35,711
CHARITON	51	\$1,586	0	\$0	7	\$99	0	\$0	63	\$4,510
CHRISTIAN	198	\$9,152	0	\$0	26	\$1,078	0	\$0	292	\$27,619
CLARK	33	\$709	0	\$0	5	\$48	0	\$0	52	\$2,748
CLAY	565	\$24,324	1	\$1	52	\$6,999	0	\$0	19	\$1,143
CLINTON	68	\$1,771	0	\$0	14	\$350	0	\$0	44	\$1,420
COLE	316	\$9,597	1	\$32	54	\$1,260	0	\$0	30	\$1,564
COOPER	73	\$2,136	0	\$0	4	\$201	0	\$0	55	\$2,284
CRAWFORD	95	\$3,893	0	\$0	28	\$1,170	0	\$0	413	\$30,265
DADE	47	\$1,307	0	\$0	3	\$85	0	\$0	113	\$16,397
DALLAS	116	\$5,196	0	\$0	10	\$312	0	\$0	456	\$43,107
DAVISS	21	\$810	0	\$0	5	\$623	0	\$0	74	\$3,730
DEKALB	24	\$1,563	0	\$0	11	\$244	0	\$0	37	\$1,719
DENT	78	\$4,050	0	\$0	43	\$1,014	0	\$0	484	\$29,469
DOUGLAS	103	\$2,464	0	\$0	11	\$109	0	\$0	202	\$12,355
DUNKLIN	696	\$33,741	4	\$101	40	\$886	0	\$0	1,165	\$78,858
FRANKLIN	273	\$11,027	3	\$169	58	\$2,660	0	\$0	417	\$38,820
GASCONADE	38	\$545	0	\$0	18	\$430	0	\$0	105	\$11,275
GENTRY	8	\$140	0	\$0	12	\$133	0	\$0	39	\$3,159
GREENE	1,406	\$90,342	0	\$0	207	\$9,284	0	\$0	758	\$72,559
GRUNDY	41	\$793	0	\$0	12	\$540	0	\$0	190	\$13,254
HARRISON	13	\$190	0	\$0	2	\$5	0	\$0	148	\$8,452
HENRY	142	\$3,489	0	\$0	33	\$880	0	\$0	380	\$38,947
HICKORY	84	\$3,207	0	\$0	11	\$331	0	\$0	110	\$8,832
HOLT	12	\$116	0	\$0	2	\$79	0	\$0	29	\$1,185
HOWARD	28	\$994	0	\$0	13	\$4,663	0	\$0	27	\$718
HOWELL	308	\$12,897	0	\$0	57	\$1,866	0	\$0	873	\$47,185
IRON	201	\$7,588	0	\$0	13	\$674	0	\$0	328	\$21,770
JACKSON	3,111	\$217,110	18	\$486	508	\$20,760	0	\$0	111	\$9,853
JASPER	594	\$31,439	0	\$0	165	\$5,102	0	\$0	259	\$28,326
JEFFERSON	935	\$30,232	14	\$796	96	\$3,546	0	\$0	241	\$14,403
JOHNSON	140	\$2,527	1	\$55	27	\$822	0	\$0	256	\$20,148
KNOX	30	\$638	0	\$0	1	\$13	0	\$0	43	\$2,969
LACLEDE	206	\$7,689	0	\$0	40	\$500	0	\$0	334	\$12,368
LAFAYETTE	205	\$7,428	8	\$254	21	\$551	0	\$0	393	\$28,704
LAWRENCE	177	\$8,342	0	\$0	40	\$832	0	\$0	392	\$21,655
LEWIS	65	\$1,693	0	\$0	15	\$2,268	0	\$0	125	\$9,524
LINCOLN	267	\$11,885	0	\$0	32	\$577	0	\$0	241	\$20,037
LINN	130	\$3,843	1	\$59	9	\$617	0	\$0	176	\$12,268

NOTE: COUNTY REPRESENTS WHERE THE RECIPIENT LIVES, NOT NECESSARILY WHERE THE SERVICE WAS PROVIDED.

**TABLE 22  
MO HEALTHNET RECIPIENTS AND PAYMENTS BY TYPE OF SERVICE  
JUNE 2020**

	PHYSICIAN RELATED									
	X-RAY AND LAB		NURSE PRACTICER		PODIATRY		CRNA SERVICES		RURAL HEALTH CLINICS	
	RECIPIENTS	PAYMENTS	RECIPIENTS	PAYMENTS	RECIPIENTS	PAYMENTS	RECIPIENTS	PAYMENTS	RECIPIENTS	PAYMENTS
LIVINGSTON	44	\$1,683	0	\$0	14	\$52	1	\$28	201	\$12,531
MCDONALD	102	\$3,685	0	\$0	11	\$109	0	\$0	235	\$22,804
MACON	85	\$8,412	2	\$14	5	\$162	0	\$0	148	\$8,602
MADISON	209	\$7,229	0	\$0	30	\$705	0	\$0	323	\$22,158
MARIES	35	\$1,378	1	\$1	14	\$301	0	\$0	83	\$5,233
MARION	230	\$5,903	0	\$0	73	\$1,267	0	\$0	608	\$33,240
MERCER	9	\$311	0	\$0	1	\$72	0	\$0	56	\$4,386
MILLER	132	\$11,049	0	\$0	26	\$621	0	\$0	283	\$16,776
MISSISSIPPI	165	\$8,385	0	\$0	13	\$196	0	\$0	538	\$41,846
MONITEAU	57	\$1,505	0	\$0	11	\$431	0	\$0	41	\$1,244
MONROE	42	\$2,340	0	\$0	10	\$386	0	\$0	56	\$4,235
MONTGOMERY	68	\$2,300	0	\$0	7	\$218	0	\$0	139	\$13,155
MORGAN	120	\$3,379	0	\$0	31	\$1,390	0	\$0	173	\$9,207
NEW MADRID	220	\$12,258	1	\$53	25	\$933	0	\$0	540	\$49,782
NEWTON	199	\$7,777	0	\$0	37	\$1,930	0	\$0	360	\$30,238
NODAWAY	27	\$862	0	\$0	12	\$260	0	\$0	204	\$12,953
OREGON	75	\$4,027	1	\$60	10	\$412	0	\$0	346	\$20,671
OSAGE	23	\$409	0	\$0	5	\$26	0	\$0	13	\$1,477
OZARK	71	\$2,757	0	\$0	1	\$6	0	\$0	163	\$8,429
PEMISCOT	338	\$18,394	0	\$0	15	\$287	0	\$0	567	\$47,717
PERRY	73	\$3,429	2	\$33	4	\$88	0	\$0	249	\$20,058
PETTIS	284	\$12,848	0	\$0	38	\$1,467	0	\$0	115	\$9,171
PHELPS	184	\$10,161	0	\$0	87	\$2,792	0	\$0	554	\$38,564
PIKE	45	\$1,410	0	\$0	9	\$246	0	\$0	303	\$29,814
PLATTE	186	\$9,545	0	\$0	50	\$1,158	0	\$0	7	\$476
POLK	217	\$13,253	0	\$0	54	\$1,403	0	\$0	855	\$96,862
PULASKI	146	\$6,619	0	\$0	53	\$1,551	0	\$0	432	\$25,549
PUTMAN	24	\$451	0	\$0	2	\$49	0	\$0	63	\$3,463
RALLS	44	\$1,708	0	\$0	14	\$320	0	\$0	93	\$5,653
RANDOLPH	310	\$10,418	1	\$1	38	\$1,349	0	\$0	151	\$10,737
RAY	91	\$3,025	0	\$0	8	\$308	0	\$0	198	\$12,593
REYNOLDS	93	\$2,554	2	\$121	12	\$613	0	\$0	151	\$8,524
RIPLEY	323	\$16,151	9	\$175	40	\$3,154	0	\$0	333	\$21,222
ST. CHARLES	650	\$31,105	7	\$96	152	\$7,012	0	\$0	25	\$1,917
ST. CLAIR	54	\$1,126	0	\$0	10	\$147	0	\$0	191	\$21,471
ST. FRANCOIS	753	\$34,913	1	\$88	102	\$6,544	0	\$0	990	\$66,388
STE.GENEVIEVE	113	\$2,358	8	\$712	14	\$689	0	\$0	268	\$20,923
ST. LOUIS COUNTY	4,432	\$219,131	35	\$1,457	835	\$28,974	0	\$0	56	\$2,741
SALINE	191	\$4,951	0	\$0	24	\$287	0	\$0	287	\$14,701
SCHUYLER	20	-\$1,168	0	\$0	1	\$17	0	\$0	59	\$3,058
SCOTLAND	11	-\$75	0	\$0	5	\$88	0	\$0	53	\$2,212
SCOTT	491	\$22,602	0	\$0	48	\$1,078	0	\$0	1,141	\$81,164
SHANNON	77	\$3,501	4	\$413	8	\$593	0	\$0	190	\$10,454
SHELBY	18	\$104	1	\$1	17	\$221	0	\$0	52	\$3,921
STODDARD	433	\$18,564	5	\$221	44	\$2,724	0	\$0	960	\$67,409
STONE	117	\$6,430	0	\$0	17	\$438	0	\$0	305	\$16,000
SULLIVAN	76	\$956	0	\$0	3	\$50	0	\$0	128	\$8,830
TANEY	249	\$12,147	0	\$0	20	\$853	0	\$0	520	\$35,624
TEXAS	128	\$5,479	2	\$2	29	\$858	0	\$0	457	\$35,261
VERNON	129	\$6,452	0	\$0	20	-\$122	0	\$0	490	\$38,849
WARREN	163	\$3,177	0	-\$158	27	\$515	0	\$0	37	\$3,355
WASHINGTON	332	\$13,853	0	\$0	39	\$2,242	0	\$0	620	\$52,566
WAYNE	222	\$6,926	0	\$0	27	\$672	0	\$0	434	\$27,070
WEBSTER	170	\$7,527	0	\$0	25	\$1,622	0	\$0	210	\$14,652
WORTH	4	\$601	0	\$0	3	\$42	0	\$0	23	\$2,991
WRIGHT	182	\$6,259	0	\$0	14	\$401	0	\$0	479	\$36,849
ST. LOUIS CITY	3,159	\$126,200	14	\$155	491	\$29,190	0	\$0	50	\$2,311
INVALID COUNTY	55	\$3,914	0	\$0	6	\$444	0	\$0	46	\$7,633

NOTE: COUNTY REPRESENTS WHERE THE RECIPIENT LIVES, NOT NECESSARILY WHERE THE SERVICE WAS PROVIDED.

**TABLE 22  
MO HEALTHNET RECIPIENTS AND PAYMENTS BY TYPE OF SERVICE  
JUNE 2020**

	PHYSICIAN RELATED						IN-HOME SERVICES			
	CASE MANAGEMENT		FED QUAL HEALTH CARE		PSYCHOLOGIST SVCS		HOME HEALTH SVCS		ADULT DAY HEALTH	
	RECIPIENTS	PAYMENTS	RECIPIENTS	PAYMENTS	RECIPIENTS	PAYMENTS	RECIPIENTS	PAYMENTS	RECIPIENTS	PAYMENTS
<b>STATE TOTAL</b>	<b>139</b>	<b>\$8,977</b>	<b>20,156</b>	<b>-\$84,389</b>	<b>5,407</b>	<b>\$391,645</b>	<b>485</b>	<b>\$259,972</b>	<b>1,199</b>	<b>\$1,239,149</b>
ADAIR	0	\$0	154	-\$10,434	6	\$458	0	\$0	0	\$0
ANDREW	0	\$0	47	\$2,334	16	\$794	0	\$0	1	\$557
ATCHISON	0	\$0	4	-\$2,577	6	\$339	0	\$0	0	\$0
AUDRAIN	0	\$0	235	\$23,137	14	\$1,030	0	\$0	0	\$0
BARRY	0	\$0	111	-\$17,407	24	\$1,843	1	\$9	0	\$0
BARTON	0	\$0	38	-\$521	26	\$1,679	0	\$0	0	\$0
BATES	0	\$0	25	-\$16,867	25	\$1,721	0	\$0	0	\$0
BENTON	0	\$0	90	-\$15,797	31	\$2,672	0	\$0	0	\$0
BOLLINGER	0	\$0	86	-\$5,945	13	\$627	3	\$874	0	\$0
BOONE	7	\$60	599	-\$45,802	109	\$8,373	2	\$2,191	18	\$21,356
BUCHANAN	0	\$0	762	\$42,656	76	\$3,565	24	\$7,949	0	\$0
BUTLER	0	\$0	232	-\$19,496	28	\$2,382	21	\$11,392	5	\$4,814
CALDWELL	0	\$0	89	\$46,797	2	\$90	2	\$2,194	0	\$0
CALLAWAY	0	\$0	182	-\$10,230	53	\$3,614	1	\$397	0	\$0
CAMDEN	0	\$0	212	\$10,655	15	\$321	2	\$318	0	\$0
CAPE GIRARDEAU	11	\$94	130	-\$63,267	79	\$4,417	8	\$3,065	9	\$5,090
CARROLL	0	\$0	8	\$1,419	2	\$131	1	\$1,177	0	\$0
CARTER	0	\$0	120	-\$3,071	5	\$196	1	\$1,008	0	\$0
CASS	0	\$0	77	-\$8,960	74	\$6,826	3	\$1,614	3	\$4,626
CEDAR	0	\$0	21	-\$28,125	39	\$4,043	0	\$0	0	\$0
CHARITON	0	\$0	19	-\$5,262	2	\$103	1	\$159	0	\$0
CHRISTIAN	1	\$9	154	\$8,243	88	\$11,726	2	-\$1,051	3	\$1,754
CLARK	0	\$0	14	\$700	0	\$0	0	\$0	0	\$0
CLAY	0	\$0	348	\$95,504	120	\$7,242	9	\$7,102	9	\$6,798
CLINTON	0	\$0	22	\$1,656	13	\$1,036	0	\$0	0	\$0
COLE	0	\$0	258	-\$24,494	75	\$4,428	3	\$2,703	10	\$8,410
COOPER	0	\$0	27	-\$11,937	13	\$1,355	1	\$238	0	\$0
CRAWFORD	0	\$0	62	-\$16,095	18	\$403	2	\$1,668	0	\$0
DADE	0	\$0	20	-\$6,144	1	\$41	0	\$0	0	\$0
DALLAS	0	\$0	70	\$1,306	23	\$1,706	1	\$159	2	\$2,000
DAVISS	0	\$0	24	\$6,431	2	\$76	0	\$0	0	\$0
DEKALB	0	\$0	25	\$2,650	5	\$377	1	\$567	0	\$0
DENT	0	\$0	37	-\$11,277	9	\$797	1	\$159	0	\$0
DOUGLAS	0	\$0	157	\$22,639	20	\$2,378	3	\$1,695	0	\$0
DUNKLIN	1	\$1	168	-\$27,028	16	\$991	12	\$8,059	7	\$4,134
FRANKLIN	1	\$9	113	-\$45,350	37	\$1,981	9	\$7,306	0	\$0
GASCONADE	0	\$0	14	-\$6,219	6	\$961	1	\$477	1	\$9
GENTRY	0	\$0	16	-\$458	8	\$402	1	\$556	0	\$0
GREENE	1	\$9	1,744	\$110,909	608	\$49,568	7	\$2,575	30	\$24,847
GRUNDY	0	\$0	14	\$132	7	\$332	1	\$165	1	\$552
HARRISON	0	\$0	21	\$2,477	2	\$117	1	\$795	0	\$0
HENRY	0	\$0	96	-\$31,661	25	\$2,846	2	\$1,655	0	\$0
HICKORY	0	\$0	123	\$19,133	13	\$279	1	\$676	1	\$1,559
HOLT	0	\$0	11	-\$1,097	11	\$468	0	\$0	0	\$0
HOWARD	0	\$0	11	-\$13,417	15	\$341	0	\$0	0	\$0
HOWELL	5	\$40	156	-\$12,625	57	\$4,837	4	\$2,935	0	\$0
IRON	0	\$0	102	-\$8,500	50	\$1,469	1	\$79	0	\$0
JACKSON	0	\$0	2,556	\$481,097	658	\$53,849	40	\$23,707	135	\$160,441
JASPER	6	\$51	438	\$35,500	214	\$16,302	8	\$3,358	0	\$0
JEFFERSON	1	\$175	213	-\$57,012	134	\$8,159	21	\$8,044	6	\$3,621
JOHNSON	0	\$0	35	-\$22,457	22	\$1,092	0	\$0	0	\$0
KNOX	0	\$0	21	-\$1,834	1	\$129	1	\$715	0	\$0
LACLEDE	0	\$0	291	\$20,164	36	\$4,884	1	\$235	0	\$0
LAFAYETTE	0	\$0	43	-\$35,212	21	\$908	3	\$1,286	0	\$0
LAWRENCE	5	\$43	94	-\$9,530	35	\$2,793	0	\$0	0	\$0
LEWIS	0	\$0	24	-\$8,993	6	\$249	1	\$1,280	0	\$0
LINCOLN	0	\$0	88	-\$39,757	39	\$1,114	2	\$874	1	\$209
LINN	0	\$0	28	-\$4,927	5	\$182	0	\$0	1	\$534

NOTE: COUNTY REPRESENTS WHERE THE RECIPIENT LIVES, NOT NECESSARILY WHERE THE SERVICE WAS PROVIDED.

**TABLE 22  
MO HEALTHNET RECIPIENTS AND PAYMENTS BY TYPE OF SERVICE  
JUNE 2020**

	PHYSICIAN RELATED						IN-HOME SERVICES			
	CASE MANAGEMENT		FED QUAL HEALTH CARE		PSYCHOLOGIST SVCS		HOME HEALTH SVCS		ADULT DAY HEALTH	
	RECIPIENTS	PAYMENTS	RECIPIENTS	PAYMENTS	RECIPIENTS	PAYMENTS	RECIPIENTS	PAYMENTS	RECIPIENTS	PAYMENTS
LIVINGSTON	0	\$0	31	-\$4,664	24	\$3,832	1	-\$10	7	\$4,069
MCDONALD	6	\$51	54	-\$5,116	9	\$700	1	\$238	0	\$0
MACON	0	\$0	50	-\$12,782	10	\$772	0	\$0	0	\$0
MADISON	0	\$0	26	-\$18,023	22	\$818	4	\$3,397	0	\$0
MARIES	0	\$0	18	-\$2,851	12	\$680	3	\$874	1	\$23
MARION	0	\$0	84	-\$39,639	20	\$850	4	\$2,913	0	\$0
MERCER	0	\$0	6	\$2,229	4	\$336	0	\$0	0	\$0
MILLER	0	\$0	72	-\$4,859	26	\$1,228	0	\$0	0	\$0
MISSISSIPPI	2	\$17	32	-\$21,571	18	\$1,522	3	\$1,228	2	\$1,431
MONITEAU	0	\$0	48	\$2,628	5	\$690	3	\$1,510	1	\$452
MONROE	0	\$0	23	-\$5,101	3	\$33	0	\$0	0	\$0
MONTGOMERY	0	\$0	36	-\$1,443	7	\$863	1	\$516	0	\$0
MORGAN	0	\$0	122	-\$736	8	\$372	1	\$477	0	\$0
NEW MADRID	1	\$32	74	-\$19,068	23	\$1,332	4	\$2,563	0	\$0
NEWTON	0	\$0	135	\$24,898	45	\$3,671	1	\$397	0	\$0
NODAWAY	0	\$0	10	-\$5,002	12	\$579	3	\$1,828	0	\$0
OREGON	1	\$8	51	\$3,367	16	\$1,078	4	\$2,721	0	\$0
OSAGE	0	\$0	26	-\$15,603	17	\$724	1	\$874	0	\$0
OZARK	1	\$8	69	\$5,097	12	\$615	1	\$1,983	0	\$0
PEMISCOT	7	\$60	37	-\$19,719	6	\$747	6	\$6,272	0	\$0
PERRY	0	\$0	32	-\$14,217	23	\$1,453	1	\$238	0	\$0
PETTIS	5	\$43	225	\$5,132	80	\$5,160	1	\$397	0	\$0
PHELPS	0	\$0	218	-\$25,355	52	\$6,269	7	\$2,807	1	\$18
PIKE	0	\$0	39	-\$17,402	1	\$1	2	\$2,547	0	\$0
PLATTE	0	\$0	60	-\$904	74	\$2,279	4	\$636	2	\$2,278
POLK	0	\$0	96	-\$10,333	66	\$4,693	1	\$159	6	\$7,972
PULASKI	0	\$0	175	\$1,349	31	\$2,132	1	\$79	1	\$1,474
PUTMAN	0	\$0	14	\$397	1	\$81	1	\$79	0	\$0
RALLS	0	\$0	21	-\$4,234	2	\$55	0	\$0	0	\$0
RANDOLPH	0	\$0	58	-\$21,263	39	\$2,305	1	\$1,157	0	\$0
RAY	0	\$0	21	-\$11,252	11	\$771	1	\$1,970	0	\$0
REYNOLDS	0	\$0	108	-\$2,945	15	\$1,230	4	\$2,824	0	\$0
RIPLEY	10	\$106	334	-\$11,765	12	\$1,132	7	\$2,346	0	\$0
ST. CHARLES	1	\$152	240	-\$95,992	114	\$5,245	15	\$5,139	18	\$21,888
ST. CLAIR	0	\$0	44	-\$5,907	7	\$164	1	\$477	0	\$0
ST. FRANCOIS	4	\$26	141	-\$19,832	127	\$7,116	14	\$6,887	6	\$5,065
STE.GENEVIEVE	1	\$9	11	-\$8,213	6	\$499	1	\$715	1	\$1,079
ST. LOUIS COUNTY	14	\$1,908	1,679	\$7,045	549	\$37,937	73	\$40,096	533	\$546,278
SALINE	0	\$0	64	-\$17,462	50	\$3,219	3	\$729	0	\$0
SCHUYLER	0	\$0	8	-\$3,744	2	\$596	0	\$0	0	\$0
SCOTLAND	0	\$0	4	-\$503	4	\$318	0	\$0	0	\$0
SCOTT	3	\$26	179	-\$43,260	49	\$3,010	11	\$7,779	10	\$5,616
SHANNON	0	\$0	80	\$2,516	12	\$2,266	0	\$0	0	\$0
SHELBY	0	\$0	14	-\$1,007	0	\$0	0	\$0	0	\$0
STODDARD	0	\$0	81	-\$31,233	39	\$1,823	3	\$1,747	4	\$3,506
STONE	0	\$0	76	-\$9,113	33	\$4,529	0	\$0	1	\$759
SULLIVAN	0	\$0	25	-\$1,595	9	\$158	1	\$79	0	\$0
TANEY	0	\$0	147	-\$28,103	43	\$2,824	0	\$0	0	\$0
TEXAS	0	\$0	119	\$283	19	\$1,773	2	\$1,553	0	\$0
VERNON	0	\$0	35	-\$25,879	100	\$8,468	0	\$0	0	\$0
WARREN	0	\$0	99	-\$19,597	15	\$544	3	\$1,172	1	\$1,963
WASHINGTON	1	\$1	229	\$15,051	21	\$890	4	\$3,195	1	\$1,100
WAYNE	0	\$0	100	\$165	5	\$132	4	\$1,223	1	\$629
WEBSTER	0	\$0	197	\$4,762	61	\$5,493	0	\$0	4	\$3,037
WORTH	0	\$0	1	-\$186	0	\$0	0	\$0	0	\$0
WRIGHT	6	\$94	177	-\$4,299	53	\$7,375	3	\$2,465	0	\$0
ST. LOUIS CITY	37	\$5,948	3,085	\$155,287	308	\$15,408	65	\$33,324	355	\$379,201
INVALID COUNTY	0	\$0	37	\$11,429	17	\$1,819	0	\$0	0	\$0

NOTE: COUNTY REPRESENTS WHERE THE RECIPIENT LIVES, NOT NECESSARILY WHERE THE SERVICE WAS PROVIDED.

**TABLE 22  
MO HEALTHNET RECIPIENTS AND PAYMENTS BY TYPE OF SERVICE  
JUNE 2020**

	IN-HOME SERVICES									
	AGED/DISABLED WAIVER		PERSONAL CARE		AIDS WAIVER		PHYSICAL DIS WAIVER		INDEP LIVING WAIVER	
	RECIPIENTS	PAYMENTS	RECIPIENTS	PAYMENTS	RECIPIENTS	PAYMENTS	RECIPIENTS	PAYMENTS	RECIPIENTS	PAYMENTS
<b>STATE TOTAL</b>	<b>10,610</b>	<b>\$4,443,040</b>	<b>49,580</b>	<b>\$52,184,167</b>	<b>49</b>	<b>\$184,397</b>	<b>152</b>	<b>\$1,286,291</b>	<b>537</b>	<b>\$563,177</b>
ADAIR	59	\$22,940	162	\$112,436	0	\$0	0	\$0	0	\$0
ANDREW	3	\$645	50	\$42,476	0	\$0	0	\$0	0	\$0
ATCHISON	4	\$2,372	29	\$27,827	0	\$0	0	\$0	2	\$1,458
AUDRAIN	38	\$9,054	118	\$84,606	0	\$0	0	\$0	2	\$235
BARRY	13	\$4,835	173	\$150,969	0	\$0	0	\$0	2	\$3,218
BARTON	4	\$689	66	\$46,015	0	\$0	0	\$0	1	\$224
BATES	36	\$10,225	103	\$88,950	0	\$0	2	\$5,668	5	\$3,762
BENTON	68	\$14,580	257	\$246,747	0	\$0	1	\$6,611	1	\$826
BOLLINGER	45	\$18,238	166	\$154,497	0	\$0	1	\$8,313	1	\$675
BOONE	96	\$42,045	561	\$516,047	0	\$0	7	\$69,085	13	\$14,980
BUCHANAN	41	\$18,596	532	\$504,727	0	\$0	4	\$19,518	3	\$3,291
BUTLER	320	\$144,191	1,029	\$931,698	0	\$0	1	\$14,168	1	\$997
CALDWELL	2	\$18	27	\$22,316	0	\$0	0	\$0	1	\$2,224
CALLAWAY	29	\$9,518	122	\$87,669	0	\$0	2	\$8,833	4	\$3,739
CAMDEN	27	\$16,559	113	\$81,590	0	\$0	1	\$3,176	0	\$0
CAPE GIRARDEAU	201	\$81,579	551	\$412,842	0	\$0	3	\$40,831	2	\$1,743
CARROLL	16	\$2,241	43	\$30,200	0	\$0	0	\$0	2	\$2,672
CARTER	87	\$31,526	233	\$184,259	0	\$0	0	\$0	2	\$1,327
CASS	65	\$21,029	267	\$313,782	0	\$0	2	\$26,548	5	\$6,817
CEDAR	54	\$13,212	124	\$91,475	0	\$0	0	\$0	3	\$2,046
CHARITON	27	\$5,184	48	\$39,864	0	\$0	0	\$0	0	\$0
CHRISTIAN	18	\$11,366	220	\$188,705	0	\$0	1	\$6,501	8	\$5,065
CLARK	11	\$2,005	26	\$9,800	0	\$0	0	\$0	0	\$0
CLAY	108	\$45,540	652	\$749,092	0	\$0	7	\$20,047	9	\$14,874
CLINTON	7	\$2,989	61	\$56,085	0	\$0	0	\$0	2	\$1,916
COLE	41	\$6,251	254	\$185,478	0	\$0	2	\$12,829	5	\$3,842
COOPER	22	\$10,289	61	\$46,383	0	\$0	1	\$1,009	0	\$0
CRAWFORD	55	\$20,279	291	\$276,908	0	\$0	1	\$5,245	5	\$15,264
DADE	1	\$0	34	\$19,191	0	\$0	1	\$5,043	0	\$0
DALLAS	18	\$10,182	128	\$112,761	0	\$0	1	\$504	1	\$143
DAVISS	2	\$484	30	\$15,038	0	\$0	0	\$0	0	\$0
DEKALB	9	\$3,039	70	\$44,780	0	\$0	1	\$2,837	0	\$0
DENT	62	\$19,491	290	\$268,204	1	\$339	1	\$7,005	1	\$506
DOUGLAS	9	\$3,514	83	\$79,032	0	\$0	0	\$0	2	\$2,319
DUNKLIN	391	\$107,302	1,161	\$1,061,374	0	\$0	0	\$0	3	\$1,963
FRANKLIN	94	\$26,487	445	\$429,305	0	\$0	1	\$10,359	8	\$6,778
GASCONADE	23	\$8,297	86	\$70,090	0	\$0	0	\$0	1	\$18
GENTRY	1	\$89	23	\$15,562	0	\$0	0	\$0	0	\$0
GREENE	80	\$29,476	1,284	\$1,071,840	3	\$918	6	\$30,206	23	\$22,039
GRUNDY	10	\$704	83	\$44,048	0	\$0	0	\$0	1	\$675
HARRISON	4	\$230	51	\$34,284	0	\$0	0	\$0	0	\$0
HENRY	59	\$10,971	219	\$159,254	0	\$0	2	\$21,414	7	\$5,550
HICKORY	30	\$5,286	67	\$55,362	0	\$0	0	\$0	1	\$1,072
HOLT	0	\$0	20	\$18,958	0	\$0	0	\$0	2	\$1,377
HOWARD	6	\$1,618	31	\$25,342	0	\$0	0	\$0	0	\$0
HOWELL	32	\$18,561	440	\$319,730	0	\$0	2	\$22,687	4	\$1,299
IRON	74	\$18,291	292	\$257,138	0	\$0	0	\$0	4	\$1,545
JACKSON	956	\$401,024	5,392	\$6,964,677	7	\$1,862	23	\$256,086	69	\$89,598
JASPER	65	\$28,393	749	\$623,651	0	\$0	0	\$0	4	\$1,328
JEFFERSON	186	\$86,742	966	\$921,428	0	\$0	6	\$68,799	16	\$16,613
JOHNSON	54	\$12,612	214	\$188,344	0	\$0	2	\$25,068	7	\$9,981
KNOX	5	\$779	13	\$7,281	0	\$0	0	\$0	0	\$0
LACLEDE	73	\$16,629	245	\$176,988	0	\$0	0	\$0	2	\$1,973
LAFAYETTE	37	\$6,759	165	\$153,200	0	\$0	2	\$28,914	3	\$2,812
LAWRENCE	10	\$8,506	172	\$151,649	0	\$0	0	\$0	2	\$2,140
LEWIS	19	\$4,075	28	\$17,613	0	\$0	0	\$0	0	\$0
LINCOLN	46	\$11,113	238	\$214,046	0	\$0	3	\$21,646	0	\$0
LINN	4	\$224	87	\$58,692	0	\$0	0	\$0	0	\$0

NOTE: COUNTY REPRESENTS WHERE THE RECIPIENT LIVES, NOT NECESSARILY WHERE THE SERVICE WAS PROVIDED.

**TABLE 22  
MO HEALTHNET RECIPIENTS AND PAYMENTS BY TYPE OF SERVICE  
JUNE 2020**

	IN-HOME SERVICES									
	AGED & DISABLED WAIVER		PERSONAL CARE		AIDS WAIVER		PHYSICAL DIS WAIVER		INDEP LIVING WAIVER	
	RECIPIENTS	PAYMENTS	RECIPIENTS	PAYMENTS	RECIPIENTS	PAYMENTS	RECIPIENTS	PAYMENTS	RECIPIENTS	PAYMENTS
LIVINGSTON	15	\$11,820	89	\$47,718	0	\$0	0	\$0	1	\$918
MCDONALD	11	\$3,460	99	\$110,868	0	\$0	0	\$0	2	\$1,193
MACON	36	\$8,576	75	\$50,592	0	\$0	1	\$2,837	0	\$0
MADISON	86	\$26,721	200	\$162,241	0	\$0	1	\$10,448	1	\$110
MARIES	16	\$5,438	38	\$33,704	0	\$0	0	\$0	1	\$334
MARION	106	\$27,233	260	\$203,771	0	\$0	0	\$0	3	\$730
MERCER	0	\$0	20	\$11,676	0	\$0	0	\$0	0	\$0
MILLER	24	\$5,800	107	\$66,120	0	\$0	0	\$0	1	\$3,795
MISSISSIPPI	190	\$69,069	422	\$392,985	0	\$0	0	\$0	0	\$0
MONITEAU	8	\$841	30	\$15,889	0	\$0	0	\$0	0	\$0
MONROE	17	\$3,375	68	\$43,236	0	\$0	0	\$0	0	\$0
MONTGOMERY	15	\$2,454	30	\$28,778	0	\$0	0	\$0	1	\$1,292
MORGAN	21	\$7,726	117	\$79,877	0	\$0	1	\$8,834	1	\$492
NEW MADRID	162	\$74,585	482	\$417,855	0	\$0	2	\$21,932	0	\$0
NEWTON	20	\$6,933	248	\$233,488	0	\$0	1	\$2,997	5	\$5,863
NODAWAY	7	\$981	73	\$61,588	0	\$0	0	\$0	3	\$2,845
OREGON	24	\$16,583	206	\$157,114	0	\$0	0	\$0	5	\$4,716
OSAGE	3	\$237	26	\$18,250	0	\$0	0	\$0	0	\$0
OZARK	5	\$4,065	50	\$42,842	0	\$0	0	\$0	0	\$0
PEMISCOT	343	\$114,229	834	\$720,195	0	\$0	0	\$0	0	\$0
PERRY	58	\$27,172	117	\$91,271	0	\$0	1	\$15,114	1	\$1,593
PETTIS	106	\$30,982	515	\$472,670	0	\$0	2	\$11,734	5	\$7,021
PHELPS	84	\$21,226	349	\$301,615	0	\$0	1	\$7,407	4	\$2,602
PIKE	44	\$9,073	123	\$102,112	0	\$0	3	\$12,873	2	\$1,101
PLATTE	22	\$11,270	170	\$196,097	0	\$0	1	\$9,090	0	\$0
POLK	10	\$3,859	209	\$162,705	0	\$0	0	\$0	2	\$2,760
PULASKI	43	\$16,255	181	\$142,250	0	\$0	1	\$8,593	2	\$2,341
PUTMAN	3	\$2,048	35	\$26,157	0	\$0	0	\$0	0	\$0
RALLS	17	\$7,347	44	\$32,584	0	\$0	2	\$25,452	2	\$363
RANDOLPH	83	\$22,864	239	\$177,324	0	\$0	0	\$0	0	\$0
RAY	15	\$5,133	85	\$82,137	0	\$0	1	\$263	1	\$514
REYNOLDS	75	\$32,665	210	\$168,539	0	\$0	0	\$0	1	\$753
RIPLEY	208	\$84,000	556	\$476,117	0	\$0	0	\$0	0	\$0
ST. CHARLES	169	\$76,288	643	\$661,041	0	\$0	8	\$71,493	22	\$20,113
ST. CLAIR	32	\$6,247	90	\$68,235	0	\$0	0	\$0	1	\$1,472
ST. FRANCOIS	245	\$100,694	896	\$746,896	0	\$0	0	\$0	5	\$8,750
STE. GENEVIEVE	34	\$14,823	75	\$57,728	0	\$0	0	\$0	3	\$1,181
ST. LOUIS COUNTY	1,903	\$1,031,711	9,342	\$11,896,431	1	\$1,963	27	\$247,539	121	\$131,566
SALINE	41	\$8,484	194	\$167,622	0	\$0	0	\$0	1	\$2,610
SCHUYLER	14	\$3,999	26	\$15,996	0	\$0	0	\$0	0	\$0
SCOTLAND	10	\$4,796	16	\$9,569	0	\$0	0	\$0	0	\$0
SCOTT	330	\$142,842	843	\$683,578	0	\$0	1	\$13,282	3	\$1,618
SHANNON	7	\$2,796	115	\$105,344	0	\$0	0	\$0	3	\$2,066
SHELBY	14	\$3,259	41	\$23,346	0	\$0	1	\$16,414	0	\$0
STODDARD	191	\$98,280	580	\$505,620	0	\$0	1	\$7,465	2	\$3,354
STONE	10	\$4,386	130	\$99,654	0	\$0	2	\$13,071	2	\$2,422
SULLIVAN	5	\$1,225	41	\$21,517	0	\$0	0	\$0	0	\$0
TANEY	21	\$12,070	243	\$204,295	0	\$0	0	\$0	4	\$2,723
TEXAS	12	\$4,133	211	\$178,480	0	\$0	0	\$0	4	\$3,416
VERNON	44	\$10,877	220	\$164,731	0	\$0	0	\$0	5	\$1,797
WARREN	39	\$11,387	96	\$69,700	0	\$0	3	\$5,013	1	\$1,420
WASHINGTON	113	\$41,121	487	\$437,011	0	\$0	0	\$0	5	\$5,546
WAYNE	107	\$33,094	367	\$294,185	0	\$0	2	\$15,936	1	\$631
WEBSTER	21	\$10,671	186	\$137,487	0	\$0	0	\$0	2	\$2,830
WORTH	1	\$14	6	\$2,480	0	\$0	1	\$256	0	\$0
WRIGHT	16	\$2,747	187	\$146,392	0	\$0	0	\$0	1	\$892
ST. LOUIS CITY	1,497	\$744,200	8,785	\$10,887,962	37	\$179,315	1	\$9,298	67	\$66,506
INVALID COUNTY	0	\$0	8	\$6,196	0	\$0	0	\$0	0	\$0

NOTE: COUNTY REPRESENTS WHERE THE RECIPIENT LIVES, NOT NECESSARILY WHERE THE SERVICE WAS PROVIDED.

**TABLE 22  
MO HEALTHNET RECIPIENTS AND PAYMENTS BY TYPE OF SERVICE  
JUNE 2020**

	REHAB AND SPECIALTY SERVICES									
	AUDIOLOGY SVCS		OPTOMETRIC SVCS		DURABLE MEDICAL EQUIP		AMBULANCE SVCS		REHAB CENTER	
	RECIPIENTS	PAYMENTS	RECIPIENTS	PAYMENTS	RECIPIENTS	PAYMENTS	RECIPIENTS	PAYMENTS	RECIPIENTS	PAYMENTS
<b>STATE TOTAL</b>	<b>181</b>	<b>\$6,832</b>	<b>10,915</b>	<b>\$301,615</b>	<b>23,995</b>	<b>\$4,539,905</b>	<b>9,876</b>	<b>\$4,357,005</b>	<b>89</b>	<b>\$19,579</b>
ADAIR	4	\$58	89	\$2,074	178	\$37,648	41	\$33,289	0	\$0
ANDREW	0	\$0	12	\$291	52	\$12,091	10	\$5,517	0	\$0
ATCHISON	0	\$0	12	\$151	22	\$959	5	\$599	0	\$0
AUDRAIN	2	\$216	71	\$1,890	123	\$16,269	36	\$21,790	0	\$0
BARRY	4	\$517	95	\$3,197	182	\$64,107	51	\$28,877	1	\$16
BARTON	0	\$0	48	\$1,652	53	\$30,102	18	\$9,431	0	\$0
BATES	0	\$0	39	\$1,478	103	\$27,729	16	\$5,165	0	\$0
BENTON	0	\$0	43	\$1,221	156	\$30,928	38	\$33,628	0	\$0
BOLLINGER	2	\$20	51	\$2,117	104	\$17,226	18	\$11,958	0	\$0
BOONE	1	\$10	197	\$3,808	459	\$118,934	162	\$46,191	0	\$0
BUCHANAN	2	\$157	205	\$6,489	476	\$47,084	185	\$65,712	2	\$322
BUTLER	1	-\$19	275	\$9,223	424	\$47,605	156	\$59,858	0	\$0
CALDWELL	0	\$0	12	\$510	31	\$8,316	13	\$4,131	0	\$0
CALLAWAY	0	\$0	74	\$2,657	146	\$46,053	39	\$17,159	0	\$0
CAMDEN	1	\$1	59	\$1,514	149	\$27,933	47	\$38,552	0	\$0
CAPE GIRARDEAU	12	\$51	180	\$4,675	372	\$76,233	80	\$22,089	1	\$341
CARROLL	0	\$0	31	\$1,128	32	\$4,283	17	\$10,627	0	\$0
CARTER	0	\$0	33	\$987	73	\$30,405	13	\$6,133	0	\$0
CASS	0	\$0	70	\$2,565	197	\$26,127	123	\$52,456	1	\$28
CEDAR	0	\$0	54	\$1,540	107	\$11,462	33	\$21,696	0	\$0
CHARITON	0	\$0	22	\$676	36	\$8,947	8	\$8,607	0	\$0
CHRISTIAN	3	\$55	87	\$2,964	184	\$45,742	57	\$32,853	1	\$101
CLARK	1	\$1	10	\$477	33	\$11,334	16	\$5,555	0	\$0
CLAY	5	\$95	168	\$3,979	411	\$57,740	151	\$46,666	2	\$161
CLINTON	0	\$0	17	\$522	54	\$11,431	18	\$4,590	0	\$0
COLE	0	\$0	91	\$3,314	197	\$40,414	83	\$40,803	0	\$0
COOPER	1	\$57	23	\$670	74	\$11,099	26	\$7,235	0	\$0
CRAWFORD	3	\$27	82	\$1,808	196	\$28,304	43	\$25,976	0	\$0
DADE	0	\$0	17	\$774	40	\$12,370	14	\$11,171	0	\$0
DALLAS	0	\$0	77	\$1,313	137	\$24,017	46	\$35,742	0	\$0
DAVISS	0	\$0	17	\$220	27	\$2,093	5	\$903	0	\$0
DEKALB	0	\$0	17	\$346	50	\$7,307	10	\$4,350	0	\$0
DENT	1	\$32	77	\$2,535	190	\$23,643	25	\$27,520	0	\$0
DOUGLAS	3	\$19	45	\$1,126	105	\$36,930	17	\$10,962	0	\$0
DUNKLIN	2	\$552	247	\$5,515	507	\$63,338	158	\$84,237	0	\$0
FRANKLIN	1	\$21	139	\$2,910	382	\$75,557	150	\$88,995	0	\$0
GASCONADE	0	\$0	11	\$91	66	\$11,128	23	\$15,149	1	\$26
GENTRY	0	\$0	22	\$692	29	\$9,888	10	\$2,164	0	\$0
GREENE	25	\$381	497	\$14,268	1,094	\$265,029	485	\$207,271	2	\$827
GRUNDY	2	\$22	46	\$1,421	67	\$20,253	29	\$9,436	0	\$0
HARRISON	0	\$0	24	\$606	59	\$5,155	11	\$11,660	0	\$0
HENRY	2	\$21	52	\$2,106	152	\$18,339	59	\$42,564	0	\$0
HICKORY	1	\$1	13	\$205	62	\$6,317	29	\$24,921	0	\$0
HOLT	0	\$0	5	\$230	25	\$1,423	4	\$1,139	0	\$0
HOWARD	0	\$0	31	\$811	57	\$4,617	13	\$3,002	0	\$0
HOWELL	6	\$15	148	\$4,262	380	\$49,766	153	\$60,822	0	\$0
IRON	0	\$0	76	\$2,624	129	\$12,010	32	\$21,485	0	\$0
JACKSON	5	\$122	596	\$21,828	2,080	\$475,890	1,312	\$571,461	35	\$11,184
JASPER	11	\$262	313	\$10,820	668	\$116,627	232	\$111,202	0	\$0
JEFFERSON	2	\$55	224	\$5,141	554	\$126,569	231	\$93,123	0	\$0
JOHNSON	2	\$26	68	\$2,257	124	\$21,168	56	\$23,943	0	\$0
KNOX	0	\$0	8	-\$13	31	\$5,632	6	\$5,021	0	\$0
LACLEDE	1	\$1	147	\$4,536	218	\$37,705	89	\$46,932	0	\$0
LAFAYETTE	2	\$21	54	\$1,063	166	\$23,853	49	\$20,034	0	\$0
LAWRENCE	2	\$53	108	\$3,794	181	\$31,154	59	\$33,843	0	\$0
LEWIS	0	\$0	25	\$935	54	\$10,816	9	\$5,869	0	\$0
LINCOLN	0	\$0	104	\$2,520	181	\$44,869	91	\$54,170	0	\$0
LINN	1	\$1	56	\$1,382	77	\$9,638	27	\$16,346	0	\$0

NOTE: COUNTY REPRESENTS WHERE THE RECIPIENT LIVES, NOT NECESSARILY WHERE THE SERVICE WAS PROVIDED.



**TABLE 22  
MO HEALTHNET RECIPIENTS AND PAYMENTS BY TYPE OF SERVICE  
JUNE 2020**

	REHAB AND SPECIALTY SERVICES									
	AUDIOLOGY SVCS		OPTOMETRIC SVCS		DURABLE MEDICAL EQUIP		AMBULANCE SVCS		REHAB CENTER	
	RECIPIENTS	PAYMENTS	RECIPIENTS	PAYMENTS	RECIPIENTS	PAYMENTS	RECIPIENTS	PAYMENTS	RECIPIENTS	PAYMENTS
LIVINGSTON	1	\$1	49	\$1,658	77	\$8,816	37	\$19,149	0	\$0
MCDONALD	2	\$34	43	\$1,194	91	\$12,442	28	\$9,350	0	\$0
MACON	3	\$241	29	\$652	71	\$13,302	17	\$11,304	0	\$0
MADISON	0	\$0	69	\$1,246	134	\$24,386	44	\$20,256	0	\$0
MARIES	0	\$0	13	\$344	40	\$3,325	7	\$3,189	1	\$130
MARION	2	\$2	98	\$2,123	281	\$33,862	77	\$33,727	1	\$288
MERCER	0	\$0	6	\$220	20	\$2,201	6	\$1,993	0	\$0
MILLER	3	\$772	73	\$2,315	134	\$27,078	38	\$32,702	0	\$0
MISSISSIPPI	1	\$21	86	\$2,629	188	\$14,410	43	\$21,867	0	\$0
MONITEAU	0	\$0	18	\$284	52	\$10,057	6	\$1,502	0	\$0
MONROE	1	\$21	16	\$300	65	\$5,330	11	\$4,854	0	\$0
MONTGOMERY	2	\$2	32	\$659	53	\$1,171	23	\$10,935	0	\$0
MORGAN	1	\$1	73	\$1,880	144	\$20,282	37	\$23,273	0	\$0
NEW MADRID	1	\$26	98	\$2,834	171	\$26,527	47	\$23,384	2	\$158
NEWTON	0	\$0	123	\$4,251	222	\$31,187	88	\$36,442	0	\$0
NODAWAY	0	\$0	38	\$1,252	71	\$4,970	13	\$3,070	0	\$0
OREGON	1	\$10	64	\$1,896	142	\$24,527	34	\$19,642	0	\$0
OSAGE	0	\$0	18	\$252	32	\$8,977	10	\$5,275	0	\$0
OZARK	1	\$1	25	\$1,051	60	\$9,962	27	\$13,705	0	\$0
PEMISCOT	1	\$1	144	\$3,609	220	\$17,885	76	\$41,925	1	\$61
PERRY	0	\$0	52	\$1,293	71	\$9,354	39	\$15,388	0	\$0
PETTIS	1	\$10	137	\$5,408	223	\$39,598	85	\$34,860	0	\$0
PHELPS	1	\$10	103	\$2,804	298	\$54,269	57	\$54,298	0	\$0
PIKE	0	\$0	37	\$891	124	\$22,901	21	\$21,827	0	\$0
PLATTE	0	\$0	35	\$1,046	104	\$25,604	60	\$14,878	0	\$0
POLK	5	\$76	57	\$1,009	231	\$29,558	64	\$35,401	0	\$0
PULASKI	1	\$1	71	\$1,197	159	\$15,792	62	\$32,573	0	\$0
PUTMAN	0	\$0	14	\$321	37	\$4,091	6	\$4,561	0	\$0
RALLS	0	\$0	21	\$650	46	\$2,764	14	\$12,568	0	\$0
RANDOLPH	0	\$0	71	\$2,661	240	\$37,675	29	\$12,031	0	\$0
RAY	1	\$1	48	\$1,454	95	\$14,659	19	\$9,586	0	\$0
REYNOLDS	1	\$1	35	\$993	74	\$10,078	17	\$15,117	0	\$0
RIPLEY	3	\$42	103	\$4,442	214	\$15,462	50	\$22,659	0	\$0
ST. CHARLES	0	\$0	207	\$5,141	427	\$151,899	227	\$67,502	0	\$0
ST. CLAIR	1	\$30	21	\$580	62	\$6,092	23	\$18,492	0	\$0
ST. FRANCOIS	2	\$11	265	\$7,229	537	\$86,839	220	\$111,654	8	\$739
STE.GENEVIEVE	0	\$0	36	\$386	70	\$10,498	34	\$14,653	0	\$0
ST. LOUIS COUNTY	9	\$399	999	\$20,085	2,183	\$499,358	1,292	\$392,326	19	\$3,883
SALINE	0	\$0	42	\$592	153	\$16,382	34	\$33,057	0	\$0
SCHUYLER	0	\$0	11	\$196	28	\$8,207	7	\$3,200	0	\$0
SCOTLAND	0	\$0	8	\$190	21	\$1,480	4	\$3,143	0	\$0
SCOTT	3	\$3	189	\$5,824	402	\$67,913	117	\$42,683	3	-\$48
SHANNON	5	\$36	19	\$556	94	\$18,801	22	\$11,074	0	\$0
SHELBY	0	\$0	14	\$261	40	-\$4,806	6	\$446	3	\$728
STODDARD	3	\$528	167	\$5,126	254	\$43,395	85	\$33,480	0	\$0
STONE	0	\$0	56	\$1,902	125	\$36,340	40	\$25,223	1	\$40
SULLIVAN	0	\$0	15	\$663	40	\$4,367	7	\$7,066	0	\$0
TANEY	2	\$66	161	\$4,505	234	\$38,795	77	\$37,007	2	\$50
TEXAS	1	\$52	53	\$2,062	175	\$27,255	26	\$17,952	0	\$0
VERNON	0	\$0	71	\$2,300	138	\$41,212	35	\$19,610	0	\$0
WARREN	1	\$20	51	\$1,219	99	\$14,766	42	\$33,762	0	\$0
WASHINGTON	2	\$1,477	136	\$5,602	271	\$72,603	65	\$26,665	0	\$0
WAYNE	2	\$2	67	\$2,575	135	\$17,939	26	\$17,688	0	\$0
WEBSTER	2	\$31	86	\$2,532	158	\$24,019	41	\$24,559	0	\$0
WORTH	0	\$0	4	\$37	9	\$1,991	5	\$3,759	0	\$0
WRIGHT	2	\$13	71	\$1,917	176	\$24,363	48	\$39,836	0	\$0
ST. LOUIS CITY	2	\$41	835	\$14,381	1,447	\$295,110	1,222	\$409,625	2	\$542
INVALID COUNTY	0	\$0	18	\$1,041	17	\$2,982	42	\$26,674	0	\$0

NOTE: COUNTY REPRESENTS WHERE THE RECIPIENT LIVES, NOT NECESSARILY WHERE THE SERVICE WAS PROVIDED.

**TABLE 22  
MO HEALTHNET RECIPIENTS AND PAYMENTS BY TYPE OF SERVICE  
JUNE 2020**

	REHAB AND SPECIALTY SERVICES									
	HOSPICE		NON-EMERG TRANS		NON-PART PROV		COMP DAY REHAB		DISEASE MGMT	
	RECIPIENTS	PAYMENTS	RECIPIENTS	PAYMENTS	RECIPIENTS	PAYMENTS	RECIPIENTS	PAYMENTS	RECIPIENTS	PAYMENTS
<b>STATE TOTAL</b>	<b>1,829</b>	<b>\$7,604,897</b>	<b>875,586</b>	<b>\$3,854,173</b>	<b>52</b>	<b>\$2,592</b>	<b>0</b>	<b>\$0</b>	<b>217</b>	<b>\$7,190</b>
ADAIR	3	\$10,356	3,568	\$19,715	0	\$0	0	\$0	0	\$0
ANDREW	12	\$64,157	1,592	\$7,571	0	\$0	0	\$0	0	\$0
ATCHISON	3	\$3,458	591	\$3,527	0	\$0	0	\$0	0	\$0
AUDRAIN	8	\$17,432	4,049	\$19,713	0	\$0	0	\$0	1	\$1
BARRY	17	\$88,822	6,702	\$31,500	1	\$8	0	\$0	2	\$25
BARTON	5	\$21,588	2,243	\$10,980	0	\$0	0	\$0	0	-\$95
BATES	12	\$42,896	2,461	\$13,884	0	\$0	0	\$0	1	\$8
BENTON	10	\$47,126	3,263	\$21,388	0	\$0	0	\$0	1	\$1
BOLLINGER	1	\$1,379	2,444	\$14,597	0	\$0	0	\$0	0	\$0
BOONE	31	\$101,344	18,973	\$93,111	0	\$0	0	\$0	2	\$74
BUCHANAN	50	\$206,665	14,574	\$76,588	0	\$0	0	\$0	1	\$2
BUTLER	8	\$27,338	10,847	\$65,271	4	\$172	0	\$0	0	\$0
CALDWELL	5	\$13,669	1,250	\$5,660	0	\$0	0	\$0	0	\$0
CALLAWAY	11	\$53,169	5,848	\$26,963	0	\$0	0	\$0	0	\$0
CAMDEN	5	\$10,931	5,839	\$25,840	0	\$0	0	\$0	1	\$7
CAPE GIRARDEAU	32	\$109,327	10,744	\$55,220	0	\$0	0	\$0	0	\$0
CARROLL	4	\$11,644	1,221	\$7,093	0	\$0	0	\$0	0	\$0
CARTER	2	\$7,467	1,479	\$9,227	1	\$56	0	\$0	0	\$0
CASS	47	\$178,423	10,753	\$27,853	0	\$0	0	\$0	3	\$437
CEDAR	3	\$10,355	2,846	\$15,849	0	\$0	0	\$0	2	\$7
CHARITON	2	\$7,223	1,070	\$6,673	0	\$0	0	\$0	0	\$0
CHRISTIAN	19	\$63,698	10,929	\$36,014	0	\$0	0	\$0	7	\$186
CLARK	0	\$0	972	\$4,640	0	\$0	0	\$0	0	\$0
CLAY	59	\$249,727	22,812	\$57,411	3	\$152	0	\$0	4	\$283
CLINTON	10	\$53,506	2,273	\$9,340	0	\$0	0	\$0	0	\$0
COLE	15	\$55,738	9,572	\$42,455	0	\$0	0	\$0	2	\$474
COOPER	2	\$4,164	2,491	\$13,596	0	\$0	0	\$0	0	\$0
CRAWFORD	6	\$21,681	4,767	\$26,297	0	\$0	0	\$0	1	\$1
DADE	2	\$6,862	1,259	\$6,764	0	\$0	0	\$0	1	\$1
DALLAS	9	\$24,132	3,072	\$17,965	0	\$0	0	\$0	3	\$16
DAVISS	4	\$32,302	1,311	\$5,605	0	\$0	0	\$0	0	\$0
DEKALB	6	\$21,138	1,126	\$7,461	0	\$0	0	\$0	0	\$0
DENT	11	\$51,149	3,215	\$19,829	0	\$0	0	\$0	0	\$0
DOUGLAS	2	\$23,468	2,628	\$13,457	0	\$0	0	\$0	2	\$15
DUNKLIN	14	\$35,351	9,332	\$56,882	0	\$0	0	\$0	0	\$0
FRANKLIN	36	\$154,886	13,183	\$48,129	0	\$0	0	\$0	5	\$164
GASCONADE	4	\$13,633	1,869	\$10,938	0	\$0	0	\$0	0	\$0
GENTRY	6	\$23,089	919	\$5,273	0	\$0	0	\$0	0	\$0
GREENE	130	\$553,303	43,774	\$221,469	0	\$0	0	\$0	53	\$1,574
GRUNDY	13	\$58,957	1,770	\$11,189	2	\$47	0	\$0	0	\$0
HARRISON	3	\$9,615	1,424	\$8,247	0	\$0	0	\$0	0	\$0
HENRY	18	\$68,827	4,029	\$24,753	0	\$0	0	\$0	0	\$0
HICKORY	3	\$16,637	1,499	\$9,154	0	\$0	0	\$0	0	\$0
HOLT	1	\$3,602	543	\$3,244	0	\$0	0	\$0	0	\$0
HOWARD	1	\$2,963	1,363	\$7,768	0	\$0	0	\$0	0	\$0
HOWELL	20	\$90,761	9,452	\$51,616	1	\$8	0	\$0	0	\$0
IRON	5	\$19,146	2,410	\$17,513	0	\$0	0	\$0	2	\$107
JACKSON	227	\$902,381	110,494	\$306,891	1	\$27	0	\$0	16	\$1,462
JASPER	27	\$113,868	23,020	\$107,561	5	\$114	0	\$0	17	\$178
JEFFERSON	65	\$239,114	25,839	\$89,898	1	\$87	0	\$0	13	\$394
JOHNSON	25	\$122,267	5,265	\$14,487	0	\$0	0	\$0	1	\$1
KNOX	1	\$6,996	630	\$3,491	0	\$0	0	\$0	0	\$0
LACLEDE	17	\$68,569	7,323	\$34,135	0	\$0	0	\$0	0	\$0
LAFAYETTE	16	\$58,627	4,775	\$15,354	0	\$0	0	\$0	0	\$0
LAWRENCE	15	\$53,481	7,161	\$31,510	0	\$0	0	\$0	3	\$19
LEWIS	0	\$0	1,351	\$7,716	0	\$0	0	\$0	0	\$0
LINCOLN	9	\$34,994	7,492	\$34,619	0	\$0	0	\$0	0	\$0
LINN	4	\$5,883	2,065	\$13,002	1	\$39	0	\$0	0	\$0

NOTE: COUNTY REPRESENTS WHERE THE RECIPIENT LIVES, NOT NECESSARILY WHERE THE SERVICE WAS PROVIDED.

**TABLE 22  
MO HEALTHNET RECIPIENTS AND PAYMENTS BY TYPE OF SERVICE  
JUNE 2020**

	REHAB AND SPECIALTY SERVICES									
	HOSPICE		NON-EMERG TRANS		NON-PART PROV		COMP DAY REHAB		DISEASE MGMT	
	RECIPIENTS	PAYMENTS	RECIPIENTS	PAYMENTS	RECIPIENTS	PAYMENTS	RECIPIENTS	PAYMENTS	RECIPIENTS	PAYMENTS
LIVINGSTON	8	\$39,969	2,294	\$14,819	1	\$54	0	\$0	0	\$0
MCDONALD	5	\$17,317	4,635	\$16,096	0	\$0	0	\$0	1	\$2
MACON	4	\$14,596	2,407	\$11,982	0	\$0	0	\$0	0	\$0
MADISON	15	\$58,792	2,886	\$17,916	0	\$0	0	\$0	0	\$0
MARIES	3	\$4,578	1,129	\$6,235	0	\$0	0	\$0	0	\$0
MARION	10	\$32,536	5,581	\$36,389	0	\$0	0	\$0	4	\$212
MERCER	2	\$7,249	421	\$3,052	0	\$0	0	\$0	0	\$0
MILLER	7	\$17,365	4,524	\$23,228	1	\$24	0	\$0	1	\$8
MISSISSIPPI	6	\$15,795	3,282	\$20,984	0	\$0	0	\$0	0	\$0
MONITEAU	3	\$15,703	1,976	\$7,972	0	\$0	0	\$0	0	\$0
MONROE	0	\$0	1,392	\$7,534	0	\$0	0	\$0	0	\$0
MONTGOMERY	6	\$17,162	1,782	\$10,870	0	\$0	0	\$0	0	\$0
MORGAN	4	\$21,222	3,816	\$21,866	1	\$16	0	\$0	0	\$0
NEW MADRID	1	\$3,978	3,988	\$25,169	0	\$0	0	\$0	3	\$24
NEWTON	19	\$74,440	9,913	\$41,951	1	\$27	0	\$0	2	\$41
NODAWAY	3	\$11,758	1,812	\$10,935	0	\$0	0	\$0	0	\$0
OREGON	7	\$20,165	2,664	\$17,029	3	\$16	0	\$0	0	\$0
OSAGE	5	\$16,753	1,096	\$5,713	0	\$0	0	\$0	0	\$0
OZARK	9	\$37,657	1,861	\$11,601	0	\$0	0	\$0	0	\$0
PEMISCOT	4	\$14,639	5,366	\$32,362	0	\$0	0	\$0	0	\$0
PERRY	5	\$23,183	2,617	\$13,279	0	\$0	0	\$0	0	\$0
PETTIS	12	\$41,430	8,757	\$44,402	0	\$0	0	\$0	1	\$21
PHELPS	17	\$55,610	7,181	\$43,006	0	\$0	0	\$0	0	\$0
PIKE	10	\$42,940	2,806	\$15,005	0	\$0	0	\$0	0	\$0
PLATTE	27	\$102,609	7,132	\$17,583	0	\$0	0	\$0	0	\$0
POLK	8	\$33,026	5,717	\$31,572	0	\$0	0	\$0	3	\$10
PULASKI	6	\$20,626	5,936	\$26,956	0	\$0	0	\$0	0	\$0
PUTMAN	1	\$314	713	\$4,304	3	\$24	0	\$0	0	\$0
RALLS	1	\$8,564	1,255	\$7,264	0	\$0	0	\$0	0	\$0
RANDOLPH	15	\$57,728	4,739	\$28,547	0	\$0	0	\$0	5	\$165
RAY	1	\$2,918	2,833	\$8,459	0	\$0	0	\$0	2	\$94
REYNOLDS	1	\$15,444	1,683	\$10,511	1	\$8	0	\$0	0	\$0
RIPLEY	5	\$24,972	3,739	\$23,445	1	\$97	0	\$0	6	\$97
ST. CHARLES	53	\$250,825	24,345	\$83,174	0	\$0	0	\$0	5	\$44
ST. CLAIR	0	\$0	1,682	\$10,112	0	\$0	0	\$0	1	\$52
ST. FRANCOIS	31	\$145,643	13,013	\$81,943	1	\$97	0	\$0	6	\$228
STE.GENEVIEVE	4	\$11,789	2,240	\$12,002	0	\$0	0	\$0	0	\$0
ST. LOUIS COUNTY	245	\$1,054,838	114,866	\$418,532	10	\$978	0	\$0	11	\$397
SALINE	11	\$60,777	3,930	\$20,964	0	\$0	0	\$0	0	\$0
SCHUYLER	1	\$5,040	618	\$3,363	0	\$0	0	\$0	0	\$0
SCOTLAND	0	\$0	593	\$2,335	0	\$0	0	\$0	0	\$0
SCOTT	18	\$59,698	9,145	\$51,258	0	\$0	0	\$0	0	\$0
SHANNON	0	\$0	2,025	\$12,165	0	\$0	0	\$0	0	\$0
SHELBY	1	\$3,534	1,019	\$5,299	0	\$0	0	\$0	0	\$0
STODDARD	14	\$43,690	6,253	\$37,722	1	\$40	0	\$0	0	\$0
STONE	11	\$74,024	4,242	\$18,929	0	\$0	0	\$0	2	\$53
SULLIVAN	0	\$0	1,187	\$6,533	0	\$0	0	\$0	0	\$0
TANEY	30	\$178,491	9,658	\$41,015	0	\$0	0	\$0	7	\$165
TEXAS	7	\$37,347	4,526	\$24,686	0	\$0	0	\$0	3	\$9
VERNON	10	\$70,378	3,905	\$22,904	0	\$0	0	\$0	1	\$33
WARREN	0	\$0	4,614	\$18,105	0	\$0	0	\$0	0	\$0
WASHINGTON	12	\$48,113	5,575	\$34,827	0	\$0	0	\$0	1	\$54
WAYNE	5	\$16,726	2,965	\$19,793	1	\$31	0	\$0	0	\$0
WEBSTER	8	\$44,198	6,218	\$24,873	0	\$0	0	\$0	3	\$7
WORTH	0	\$0	267	\$1,596	0	\$0	0	\$0	0	\$0
WRIGHT	6	\$42,715	4,573	\$22,743	0	\$0	0	\$0	2	\$2
ST. LOUIS CITY	56	\$286,750	64,134	\$307,052	7	\$470	0	\$0	1	\$36
INVALID COUNTY	0	\$0	294	\$317	0	\$0	0	\$0	2	\$94

NOTE: COUNTY REPRESENTS WHERE THE RECIPIENT LIVES, NOT NECESSARILY WHERE THE SERVICE WAS PROVIDED.

**TABLE 22  
MO HEALTHNET RECIPIENTS AND PAYMENTS BY TYPE OF SERVICE  
JUNE 2020**

	BUY-IN PREMIUMS				MENTAL HEALTH SERVICES					
	PART-A		PART-B		PRIV HOME ICF/ID		ID/DD WAIVER		PSYCH REHAB-PRIVATE	
	RECIPIENTS	PAYMENTS	RECIPIENTS	PAYMENTS	RECIPIENTS	PAYMENTS	RECIPIENTS	PAYMENTS	RECIPIENTS	PAYMENTS
<b>STATE TOTAL</b>	<b>1,312</b>	<b>\$591,463</b>	<b>147,482</b>	<b>\$22,657,839</b>	<b>66</b>	<b>\$624,974</b>	<b>8,601</b>	<b>\$68,083,277</b>	<b>10,425</b>	<b>\$9,585,686</b>
ADAIR	1	\$252	730	\$111,216	0	\$0	122	\$884,552	1	\$61
ANDREW	0	\$0	275	\$43,759	0	\$0	1	\$195	0	\$0
ATCHISON	0	\$0	157	\$23,425	0	\$0	0	\$0	0	\$0
AUDRAIN	0	\$0	683	\$99,029	0	\$0	55	\$285,168	239	\$350,261
BARRY	2	\$916	1,177	\$173,022	0	\$0	19	\$135,013	1	\$182
BARTON	0	\$0	410	\$61,889	0	\$0	6	\$36,319	0	\$0
BATES	2	\$710	500	\$79,656	0	\$0	27	\$252,087	0	\$0
BENTON	3	\$1,168	838	\$129,409	0	\$0	22	\$199,034	0	\$0
BOLLINGER	1	\$458	520	\$81,936	0	\$0	12	\$86,868	205	\$253,304
BOONE	12	\$4,306	2,846	\$432,641	0	\$0	435	\$3,720,479	235	\$438,409
BUCHANAN	8	\$3,458	2,472	\$373,619	0	\$0	199	\$1,908,938	1	\$31
BUTLER	3	\$1,832	2,296	\$363,521	0	\$0	98	\$731,059	22	\$2,674
CALDWELL	0	\$0	207	\$32,363	0	\$0	1	\$3,248	0	\$0
CALLAWAY	3	\$987	1,035	\$159,457	0	\$0	70	\$162,930	187	\$112,152
CAMDEN	1	\$458	906	\$137,875	0	\$0	72	\$290,661	2	\$1,681
CAPE GIRARDEAU	6	\$2,567	1,956	\$295,499	0	\$0	157	\$1,173,868	528	\$1,022,843
CARROLL	0	\$0	253	\$49,521	0	\$0	18	\$130,387	0	\$0
CARTER	1	\$458	336	\$55,282	0	\$0	7	\$77,365	0	\$0
CASS	2	\$735	1,448	\$223,409	0	\$0	115	\$842,922	3	\$2,382
CEDAR	0	\$0	567	\$86,037	0	\$0	32	\$336,667	1	\$1,122
CHARITON	0	\$0	257	\$38,030	0	\$0	3	\$3,308	0	\$0
CHRISTIAN	11	\$4,832	1,377	\$215,763	0	\$0	50	\$312,635	0	\$0
CLARK	0	\$0	169	\$26,751	0	\$0	1	\$87	1	\$457
CLAY	40	\$21,618	2,871	\$431,748	0	\$0	345	\$2,683,466	18	-\$31,787
CLINTON	0	\$0	301	\$45,694	0	\$0	34	\$237,795	0	\$0
COLE	4	\$1,672	1,371	\$218,306	0	\$0	103	\$724,870	208	\$395,933
COOPER	0	\$0	478	\$73,717	0	\$0	52	\$99,879	1	\$152
CRAWFORD	1	\$458	985	\$149,006	0	\$0	2	\$352	0	\$0
DADE	0	\$0	281	\$41,206	0	\$0	3	\$4,102	0	\$0
DALLAS	2	\$916	665	\$105,481	0	\$0	5	\$7,920	0	\$0
DAVISS	0	\$0	217	\$34,910	0	\$0	4	\$17,925	0	\$0
DEKALB	1	\$458	308	\$46,995	8	\$68,992	18	\$116,432	0	\$0
DENT	2	\$916	635	\$92,634	0	\$0	42	\$480,220	0	\$0
DOUGLAS	0	\$0	586	\$90,606	0	\$0	14	\$133,727	11	\$11,095
DUNKLIN	12	\$3,962	2,001	\$306,128	0	\$0	14	\$46,913	5	\$3,440
FRANKLIN	9	\$3,710	2,229	\$345,678	0	\$0	171	\$920,920	13	\$5,531
GASCONADE	1	\$252	384	\$57,695	0	\$0	19	\$40,069	1	\$30
GENTRY	1	-\$181	204	\$30,655	0	\$0	80	\$705,660	0	\$0
GREENE	18	\$7,420	7,274	\$1,119,617	0	\$0	501	\$4,758,952	7	\$2,791
GRUNDY	1	\$458	376	\$51,756	0	\$0	12	\$81,644	0	-\$902
HARRISON	0	\$0	314	\$50,447	0	\$0	32	\$283,990	0	\$0
HENRY	0	\$0	845	\$131,265	0	\$0	23	\$198,116	0	-\$90
HICKORY	0	\$0	392	\$61,500	0	\$0	7	\$39,469	0	\$0
HOLT	0	\$0	106	\$16,918	0	\$0	1	\$13,430	0	\$0
HOWARD	2	\$916	275	\$42,774	0	\$0	79	\$730,448	0	\$0
HOWELL	9	\$4,420	2,110	\$322,856	0	\$0	87	\$831,693	236	\$202,210
IRON	0	\$0	574	\$86,446	0	\$0	17	\$16,927	92	\$28,105
JACKSON	87	\$36,687	15,227	\$2,357,485	0	\$0	934	\$7,873,756	991	\$1,368,787
JASPER	26	\$11,336	3,596	\$549,982	0	\$0	259	\$2,873,516	0	\$0
JEFFERSON	17	\$7,168	3,834	\$606,941	0	\$0	290	\$1,562,129	42	\$25,968
JOHNSON	1	\$458	752	\$113,264	0	\$0	73	\$450,647	0	-\$630
KNOX	0	\$0	156	\$18,788	0	\$0	2	\$235	0	\$0
LACLEDE	2	\$710	1,319	\$204,373	0	\$0	23	\$61,130	0	-\$340
LAFAYETTE	0	\$0	779	\$121,175	0	\$0	123	\$662,937	1	\$871
LAWRENCE	4	\$1,832	1,177	\$185,666	0	\$0	36	\$146,534	0	-\$642
LEWIS	1	\$458	242	\$37,794	0	\$0	0	\$0	0	\$0
LINCOLN	0	\$0	1,147	\$176,921	0	\$0	54	\$393,121	4	\$2,018
LINN	1	\$458	442	\$43,181	0	\$0	16	\$37,902	0	\$0

NOTE: COUNTY REPRESENTS WHERE THE RECIPIENT LIVES, NOT NECESSARILY WHERE THE SERVICE WAS PROVIDED.

**TABLE 22  
MO HEALTHNET RECIPIENTS AND PAYMENTS BY TYPE OF SERVICE  
JUNE 2020**

	BUY-IN PREMIUMS				MENTAL HEALTH SERVICES					
	PART-A		PART-B		PRIV HOME ICF/ID		ID/DD WAIVER		PSYCH REHAB-PRIV	
	RECIPIENTS	PAYMENTS	RECIPIENTS	PAYMENTS	RECIPIENTS	PAYMENTS	RECIPIENTS	PAYMENTS	RECIPIENTS	PAYMENTS
LIVINGSTON	2	\$916	493	\$76,127	0	\$0	17	\$89,125	0	\$0
MCDONALD	0	\$0	585	\$95,788	0	\$0	14	\$73,148	0	\$0
MACON	1	\$458	373	\$53,274	0	\$0	26	\$80,892	1	\$345
MADISON	3	\$1,168	599	\$90,338	0	\$0	51	\$237,984	169	\$202,087
MARIES	1	\$458	247	\$36,728	0	\$0	1	\$13	0	\$0
MARION	0	\$0	1,131	\$171,321	0	\$0	103	\$595,923	150	\$149,399
MERCER	1	\$458	114	\$18,282	0	\$0	3	\$450	0	\$0
MILLER	0	\$0	854	\$128,919	0	\$0	27	\$57,986	0	\$0
MISSISSIPPI	3	\$1,122	713	\$107,503	0	\$0	8	\$42,071	64	\$28,039
MONITEAU	0	\$0	286	\$46,931	0	\$0	14	\$72,316	0	\$0
MONROE	1	\$458	253	\$37,125	0	\$0	21	\$112,741	18	\$14,805
MONTGOMERY	1	\$458	363	\$53,782	0	\$0	12	\$65,622	30	\$19,088
MORGAN	1	\$252	800	\$125,544	0	\$0	30	\$243,511	1	\$292
NEW MADRID	8	-\$601	866	\$133,291	0	\$0	9	\$106,488	99	\$89,558
NEWTON	9	\$3,504	1,468	\$236,555	0	\$0	50	\$115,731	0	\$0
NODAWAY	3	\$1,214	433	\$66,796	0	\$0	27	\$66,274	1	\$303
OREGON	1	\$458	664	\$95,530	0	\$0	55	\$506,496	41	\$32,768
OSAGE	1	\$458	208	\$33,827	0	\$0	8	\$37,332	0	\$0
OZARK	1	\$458	449	\$67,331	0	\$0	1	\$1,188	20	\$15,085
PEMISCOT	4	\$1,420	1,164	\$173,895	0	\$0	1	\$4,477	2	\$1,631
PERRY	0	\$0	453	\$70,058	0	\$0	40	\$189,620	125	\$192,644
PETTIS	23	\$10,374	1,500	\$233,508	0	\$0	101	\$797,451	0	-\$23
PHELPS	4	\$1,878	1,390	\$210,082	0	\$0	149	\$1,129,286	7	\$1,577
PIKE	0	\$0	563	\$85,711	0	\$0	53	\$374,846	88	\$79,887
PLATTE	9	\$4,122	793	\$114,171	0	\$0	105	\$788,434	2	-\$21,178
POLK	2	\$916	1,141	\$177,042	0	\$0	90	\$1,100,715	3	\$925
PULASKI	0	\$0	810	\$123,126	0	\$0	15	\$137,327	3	\$455
PUTMAN	1	\$252	153	\$21,979	0	\$0	0	\$0	0	\$0
RALLS	0	\$0	237	\$34,559	0	\$0	25	\$117,045	22	\$27,631
RANDOLPH	2	\$710	984	\$150,315	0	\$0	52	\$328,615	6	\$3,085
RAY	0	\$0	449	\$67,356	0	\$0	53	\$422,568	0	-\$730
REYNOLDS	1	\$458	345	\$55,655	0	\$0	7	\$38,919	5	\$1,733
RIPLEY	2	\$916	829	\$119,096	0	\$0	10	\$36,212	2	\$212
ST. CHARLES	34	\$17,336	3,272	\$505,579	0	\$0	529	\$4,507,755	27	\$14,695
ST. CLAIR	1	\$458	353	\$53,936	0	\$0	0	\$0	0	\$0
ST. FRANCOIS	11	\$4,264	2,763	\$422,715	0	\$0	54	\$324,297	886	\$899,166
STE.GENEVIEVE	2	\$916	415	\$65,929	0	\$0	22	\$186,002	125	\$175,004
ST. LOUIS COUNTY	669	\$310,875	16,812	\$2,586,707	17	\$160,756	996	\$9,725,734	2,662	\$1,489,434
SALINE	2	\$962	726	\$113,646	0	\$0	137	\$769,595	1	\$190
SCHUYLER	0	\$0	128	\$18,653	0	\$0	3	\$9,726	0	\$0
SCOTLAND	1	\$458	102	\$14,749	0	\$0	2	\$7,441	1	\$121
SCOTT	9	\$3,710	1,884	\$282,286	0	\$0	109	\$1,084,374	298	\$207,450
SHANNON	1	\$458	476	\$74,425	0	\$0	7	\$79,354	20	\$18,978
SHELBY	0	\$0	184	\$27,526	0	\$0	9	\$1,573	0	\$0
STODDARD	1	\$458	1,424	\$219,800	0	\$0	53	\$483,850	175	\$100,048
STONE	1	\$252	755	\$120,307	0	\$0	7	\$25,335	0	\$0
SULLIVAN	0	\$0	255	\$39,393	0	\$0	2	\$785	0	\$0
TANEY	4	\$1,832	1,600	\$238,712	0	\$0	38	\$253,174	0	\$0
TEXAS	1	\$458	957	\$145,552	0	\$0	28	\$253,010	53	\$42,150
VERNON	3	\$1,374	787	\$120,524	0	\$0	93	\$1,074,502	0	\$0
WARREN	0	\$0	605	\$90,916	0	\$0	48	\$458,837	4	\$9,876
WASHINGTON	0	\$0	1,119	\$183,593	0	\$0	20	\$104,407	147	\$67,102
WAYNE	0	\$0	721	\$109,191	0	\$0	9	\$20,632	0	\$0
WEBSTER	0	\$0	1,011	\$153,515	0	\$0	17	\$129,618	2	\$932
WORTH	0	\$0	69	\$9,110	0	\$0	1	\$10,517	0	-\$68
WRIGHT	1	\$252	950	\$145,600	0	\$0	16	\$120,098	56	\$33,834
ST. LOUIS CITY	188	\$85,876	12,513	\$1,941,108	41	\$395,226	115	\$438,045	2,023	\$1,463,028
INVALID COUNTY	0	\$0	23	\$104	0	\$0	111	\$1,233,192	30	\$26,029

NOTE: COUNTY REPRESENTS WHERE THE RECIPIENT LIVES, NOT NECESSARILY WHERE THE SERVICE WAS PROVIDED.

**TABLE 22  
MO HEALTHNET RECIPIENTS AND PAYMENTS BY TYPE OF SERVICE  
JUNE 2020**

	MENTAL HEALTH SERVICES								STATE INSTITUTIONS	
	CSTAR-PRIVATE		TARGETED CASE MGMT		COMM SUPPORT WAIVER		CERT COMM BEHAV HLTH		ICF/ID	
	RECIPIENTS	PAYMENTS	RECIPIENTS	PAYMENTS	RECIPIENTS	PAYMENTS	RECIPIENTS	PAYMENTS	RECIPIENTS	PAYMENTS
<b>STATE TOTAL</b>	<b>3,423</b>	<b>\$2,370,776</b>	<b>12,503</b>	<b>\$3,785,575</b>	<b>2,704</b>	<b>\$4,826,573</b>	<b>31,313</b>	<b>\$41,247,752</b>	<b>266</b>	<b>\$5,952,241</b>
ADAIR	11	\$14,521	241	\$60,057	24	\$21,230	245	\$427,086	0	\$0
ANDREW	2	\$799	10	\$1,123	3	\$5,595	24	\$27,569	0	\$0
ATCHISON	0	\$0	16	\$2,713	1	\$40	22	\$29,541	0	\$0
AUDRAIN	17	\$7,784	39	\$11,571	11	\$12,581	24	\$21,544	0	\$0
BARRY	5	\$611	80	\$25,955	15	\$24,787	345	\$477,654	0	\$0
BARTON	6	\$9,059	19	\$5,694	4	\$7,641	45	\$48,827	0	\$0
BATES	6	\$4,344	36	\$8,813	5	\$4,759	159	\$202,518	0	\$0
BENTON	3	\$256	8	\$1,434	14	\$29,173	258	\$248,091	0	\$0
BOLLINGER	13	\$4,192	3	\$2,661	9	\$17,636	10	\$5,400	0	\$0
BOONE	144	\$147,703	990	\$297,017	69	\$66,437	816	\$758,385	0	\$0
BUCHANAN	75	\$76,212	458	\$260,349	51	\$59,037	681	\$763,168	0	\$0
BUTLER	98	\$106,537	13	\$4,061	35	\$60,986	637	\$1,101,220	26	\$453,469
CALDWELL	0	\$0	16	\$1,469	1	\$211	40	\$33,061	0	\$0
CALLAWAY	20	\$14,685	15	\$4,670	19	\$46,391	80	\$91,984	0	\$0
CAMDEN	2	\$2,604	267	\$85,847	25	\$39,881	314	\$498,792	0	\$0
CAPE GIRARDEAU	80	\$65,962	325	\$119,094	86	\$263,968	12	\$16,134	0	\$0
CARROLL	2	\$10,062	0	\$0	0	\$0	78	\$91,796	0	\$0
CARTER	5	\$1,181	12	\$3,888	5	\$4,902	53	\$102,042	0	\$0
CASS	19	\$32,069	191	\$37,316	23	\$29,905	719	\$1,009,095	0	\$0
CEDAR	5	\$1,754	50	\$21,367	4	\$3,679	197	\$494,111	0	\$0
CHARITON	0	\$0	1	\$35	2	\$1,492	45	\$35,909	0	\$0
CHRISTIAN	13	\$28,100	14	\$1,693	47	\$86,289	352	\$321,817	0	\$0
CLARK	1	\$11	22	\$6,860	2	\$2,622	41	\$32,033	0	\$0
CLAY	40	\$25,110	24	\$5,383	89	\$145,379	1,115	\$1,230,170	0	\$0
CLINTON	3	\$7,388	58	\$11,949	6	\$4,758	64	\$53,784	0	\$0
COLE	53	\$24,268	197	\$51,676	32	\$67,986	574	\$899,861	0	\$0
COOPER	7	\$2,789	2	\$251	9	\$11,364	180	\$134,805	0	\$0
CRAWFORD	30	\$13,351	1	\$510	5	\$9,449	327	\$477,351	0	\$0
DADE	0	\$0	17	\$1,979	1	\$530	41	\$55,922	0	\$0
DALLAS	2	\$294	1	\$26	12	\$15,326	76	\$81,640	0	\$0
DAVIESS	3	\$367	10	\$942	3	\$4,101	52	\$41,245	0	\$0
DEKALB	1	\$54	41	\$5,054	6	\$9,455	37	\$36,927	0	\$0
DENT	25	\$14,548	96	\$37,480	16	\$20,704	221	\$406,760	0	\$0
DOUGLAS	5	\$9,663	2	\$225	8	\$10,263	4	\$3,856	0	\$0
DUNKLIN	12	\$14,108	3	\$346	10	\$22,115	474	\$848,413	0	\$0
FRANKLIN	63	\$41,264	373	\$125,358	49	\$38,025	870	\$1,300,212	0	\$0
GASCONADE	9	\$3,594	45	\$9,228	3	\$5,656	103	\$125,809	0	\$0
GENTRY	0	\$0	74	\$9,089	1	\$1,638	17	\$15,414	0	\$0
GREENE	121	\$56,576	1,442	\$305,035	176	\$255,020	2,384	\$2,854,438	0	\$0
GRUNDY	1	\$1,070	30	\$4,519	2	\$671	234	\$372,702	0	\$0
HARRISON	0	\$0	33	\$4,355	4	\$5,988	86	\$63,381	0	\$0
HENRY	4	\$1,343	64	\$24,460	8	\$21,368	477	\$766,382	0	\$0
HICKORY	0	\$0	1	\$475	2	\$2,905	39	\$53,920	0	\$0
HOLT	0	\$0	6	\$423	0	\$0	14	\$13,703	0	\$0
HOWARD	2	\$76	85	\$25,065	1	\$22	83	\$63,289	0	\$0
HOWELL	32	\$55,704	214	\$77,155	30	\$54,539	17	\$19,338	0	\$0
IRON	9	\$4,045	1	\$346	11	\$13,496	11	\$9,174	0	\$0
JACKSON	237	\$145,662	1,286	\$449,937	265	\$517,976	3,913	\$4,187,420	0	\$0
JASPER	49	\$53,114	510	\$140,340	108	\$206,884	1,389	\$2,297,002	0	\$0
JEFFERSON	94	\$77,576	115	\$9,677	83	\$119,632	820	\$605,033	0	\$0
JOHNSON	2	\$1,228	8	\$4,000	15	\$26,897	389	\$520,815	0	\$0
KNOX	0	\$0	17	\$8,372	4	\$4,517	58	\$241,330	0	\$0
LACLEDE	2	\$49	68	\$25,220	12	\$16,490	515	\$811,264	0	\$0
LAFAYETTE	1	\$46	193	\$44,254	16	\$62,515	321	\$424,581	43	\$1,292,041
LAWRENCE	1	\$1,361	150	\$40,902	33	\$50,518	365	\$562,770	0	\$0
LEWIS	2	\$417	32	\$10,212	0	\$0	51	\$58,716	0	\$0
LINCOLN	61	\$39,664	174	\$70,427	27	\$38,347	622	\$868,842	0	\$0
LINN	0	-\$737	50	\$7,223	6	\$6,268	231	\$171,992	0	\$0

NOTE: COUNTY REPRESENTS WHERE THE RECIPIENT LIVES, NOT NECESSARILY WHERE THE SERVICE WAS PROVIDED.

**TABLE 22  
MO HEALTHNET RECIPIENTS AND PAYMENTS BY TYPE OF SERVICE  
JUNE 2020**

	MENTAL HEALTH SERVICES								STATE INSTITUTIONS	
	CSTAR-PRIV		TARGETED CASE MGMT		COMM SUPPORT WAIVER		CERT COMM BEHAV HLTH		ICF/ID	
	RECIPIENTS	PAYMENTS	RECIPIENTS	PAYMENTS	RECIPIENTS	PAYMENTS	RECIPIENTS	PAYMENTS	RECIPIENTS	PAYMENTS
LIVINGSTON	2	\$2,071	67	\$9,651	9	\$13,811	297	\$250,402	0	\$0
MCDONALD	10	\$13,680	37	\$10,308	8	\$11,004	139	\$168,383	0	\$0
MACON	3	\$978	88	\$30,439	6	\$3,482	71	\$59,339	0	\$0
MADISON	10	\$5,952	100	\$38,768	24	\$90,093	7	\$14,586	0	\$0
MARIES	7	\$3,138	13	\$3,931	2	\$1,898	41	\$53,880	0	\$0
MARION	29	\$32,266	7	\$1,763	23	\$20,880	352	\$456,915	0	\$0
MERCER	0	\$0	6	\$1,028	0	\$0	14	\$15,547	0	\$0
MILLER	6	\$4,811	20	\$7,750	30	\$50,797	301	\$501,919	0	\$0
MISSISSIPPI	26	\$15,969	39	\$7,543	19	\$65,414	1	\$732	0	\$0
MONITEAU	4	\$2,491	3	\$1,149	2	\$3,364	90	\$95,995	0	\$0
MONROE	6	\$2,926	49	\$16,309	3	\$1,552	32	\$42,554	0	\$0
MONTGOMERY	15	\$5,803	25	\$10,602	1	\$1,938	17	\$6,193	0	\$0
MORGAN	5	\$6,150	74	\$19,198	5	\$9,764	193	\$178,621	0	\$0
NEW MADRID	5	\$436	89	\$27,121	48	\$123,352	18	\$23,404	0	\$0
NEWTON	15	\$18,209	169	\$53,093	39	\$52,227	340	\$381,330	0	\$0
NODAWAY	1	\$264	23	\$4,882	9	\$11,108	90	\$109,881	0	\$0
OREGON	6	\$8,039	74	\$15,189	7	\$5,090	1	\$1,953	0	\$0
OSAGE	2	\$798	54	\$11,543	4	\$11,268	55	\$77,593	0	\$0
OZARK	0	\$0	3	\$683	4	\$7,900	7	\$5,406	0	\$0
PEMISCOT	6	\$412	71	\$25,462	49	\$159,922	223	\$492,768	0	\$0
PERRY	22	\$4,969	117	\$59,175	28	\$112,925	1	\$528	0	\$0
PETTIS	50	\$16,846	196	\$60,739	28	\$35,203	442	\$430,537	0	\$0
PHELPS	48	\$29,567	8	\$1,581	9	\$12,074	403	\$639,188	0	\$0
PIKE	7	\$1,993	4	\$778	4	\$1,389	58	\$52,461	0	\$0
PLATTE	13	\$4,930	4	\$492	44	\$69,182	259	\$345,570	0	\$0
POLK	12	\$3,106	12	\$2,532	21	\$44,472	167	\$155,765	0	\$0
PULASKI	10	\$5,866	98	\$27,475	26	\$17,829	261	\$383,623	0	\$0
PUTMAN	0	\$0	18	\$2,782	3	\$3,075	42	\$58,731	0	\$0
RALLS	5	\$502	31	\$10,359	3	\$447	68	\$81,293	0	\$0
RANDOLPH	20	\$3,917	12	\$3,577	22	\$38,356	306	\$282,843	0	\$0
RAY	1	\$73	112	\$48,384	20	\$22,083	131	\$149,989	0	\$0
REYNOLDS	12	\$9,328	26	\$9,841	6	\$5,153	73	\$117,417	0	\$0
RIPLEY	21	\$11,574	37	\$14,688	13	\$22,268	126	\$220,199	0	\$0
ST. CHARLES	161	\$144,594	943	\$231,371	145	\$229,574	1,539	\$3,132,438	44	\$970,626
ST. CLAIR	2	\$353	11	\$1,935	4	\$4,058	97	\$171,573	0	\$0
ST. FRANCOIS	68	\$41,111	190	\$63,979	16	\$26,298	31	\$43,391	0	\$0
STE.GENEVIEVE	7	\$2,265	75	\$27,994	12	\$24,593	9	\$3,882	0	\$0
ST. LOUIS COUNTY	481	\$317,924	34	\$14,100	237	\$420,357	454	\$593,658	130	\$2,800,775
SALINE	8	\$2,920	201	\$64,230	9	\$17,276	212	\$182,409	0	\$0
SCHUYLER	0	\$0	26	\$4,657	1	\$1,152	17	\$14,685	0	\$0
SCOTLAND	0	\$0	12	\$1,443	1	\$1,061	33	\$29,931	0	\$0
SCOTT	55	\$27,652	245	\$58,234	52	\$150,151	9	\$13,780	22	\$412,343
SHANNON	0	\$0	24	\$5,875	7	\$8,995	12	\$11,493	0	\$0
SHELBY	0	\$0	44	\$13,954	2	\$2,975	43	\$40,842	0	\$0
STODDARD	47	\$30,537	149	\$43,312	22	\$42,856	23	\$29,117	0	\$0
STONE	6	\$5,206	4	\$1,525	8	\$11,749	250	\$173,506	0	\$0
SULLIVAN	0	\$0	26	\$4,614	6	\$5,769	77	\$74,932	0	\$0
TANEY	16	\$23,243	3	\$994	31	\$75,532	609	\$505,867	0	\$0
TEXAS	21	\$26,918	68	\$20,762	4	\$1,541	15	\$19,160	0	\$0
VERNON	30	\$41,923	143	\$61,646	10	\$18,366	313	\$621,426	0	\$0
WARREN	29	\$13,432	129	\$51,520	15	\$19,398	370	\$363,014	0	\$0
WASHINGTON	43	\$22,356	5	\$2,056	15	\$40,903	26	\$16,941	0	\$0
WAYNE	18	\$10,437	41	\$8,493	13	\$19,611	206	\$380,629	0	\$0
WEBSTER	10	\$6,652	99	\$40,781	27	\$66,601	187	\$182,630	0	\$0
WORTH	0	\$0	0	\$0	0	\$0	9	\$10,465	0	\$0
WRIGHT	21	\$11,401	6	\$458	8	\$8,713	26	\$18,088	0	\$0
ST. LOUIS CITY	617	\$300,854	21	\$11,664	31	\$38,205	675	\$1,158,255	1	\$22,987
INVALID COUNTY	6	\$1,501	69	\$35,588	1	\$1,472	74	\$84,056	0	\$0

NOTE: COUNTY REPRESENTS WHERE THE RECIPIENT LIVES, NOT NECESSARILY WHERE THE SERVICE WAS PROVIDED.

**TABLE 22  
MO HEALTHNET RECIPIENTS AND PAYMENTS BY TYPE OF SERVICE  
JUNE 2020**

	STATE INSTITUTIONS									
	MENTAL HOSPITAL		PSYCH CARE UNDER 22		PSYCH REHAB-PUBLIC		CSTAR-PUBLIC		STATE INST TCM	
	RECIPIENTS	PAYMENTS	RECIPIENTS	PAYMENTS	RECIPIENTS	PAYMENTS	RECIPIENTS	PAYMENTS	RECIPIENTS	PAYMENTS
<b>STATE TOTAL</b>	<b>0</b>	<b>\$0</b>	<b>15</b>	<b>\$218,849</b>	<b>0</b>	<b>\$0</b>	<b>0</b>	<b>\$0</b>	<b>4,438</b>	<b>\$1,337,740</b>
ADAIR	0	\$0	0	\$0	0	\$0	0	\$0	0	\$0
ANDREW	0	\$0	0	\$0	0	\$0	0	\$0	0	\$0
ATCHISON	0	\$0	0	\$0	0	\$0	0	\$0	0	\$0
AUDRAIN	0	\$0	1	\$17,283	0	\$0	0	\$0	2	\$1,097
BARRY	0	\$0	0	\$0	0	\$0	0	\$0	0	\$0
BARTON	0	\$0	0	\$0	0	\$0	0	\$0	0	\$0
BATES	0	\$0	0	\$0	0	\$0	0	\$0	0	\$0
BENTON	0	\$0	0	\$0	0	\$0	0	\$0	0	\$0
BOLLINGER	0	\$0	0	\$0	0	\$0	0	\$0	47	\$8,830
BOONE	0	\$0	0	\$0	0	\$0	0	\$0	148	\$20,572
BUCHANAN	0	\$0	0	\$0	0	\$0	0	\$0	1	\$415
BUTLER	0	\$0	0	\$0	0	\$0	0	\$0	219	\$74,555
CALDWELL	0	\$0	0	\$0	0	\$0	0	\$0	0	\$0
CALLAWAY	0	\$0	1	\$17,283	0	\$0	0	\$0	22	\$2,074
CAMDEN	0	\$0	0	\$0	0	\$0	0	\$0	0	\$0
CAPE GIRARDEAU	0	\$0	0	\$0	0	\$0	0	\$0	6	\$1,097
CARROLL	0	\$0	0	\$0	0	\$0	0	\$0	1	\$2,004
CARTER	0	\$0	0	\$0	0	\$0	0	\$0	0	\$0
CASS	0	\$0	0	\$0	0	\$0	0	\$0	6	\$2,212
CEDAR	0	\$0	0	\$0	0	\$0	0	\$0	0	\$0
CHARITON	0	\$0	0	\$0	0	\$0	0	\$0	0	\$0
CHRISTIAN	0	\$0	0	\$0	0	\$0	0	\$0	0	\$0
CLARK	0	\$0	0	\$0	0	\$0	0	\$0	0	\$0
CLAY	0	\$0	0	\$0	0	\$0	0	\$0	5	\$3,810
CLINTON	0	\$0	0	\$0	0	\$0	0	\$0	0	\$0
COLE	0	\$0	0	\$0	0	\$0	0	\$0	5	\$1,037
COOPER	0	\$0	0	\$0	0	\$0	0	\$0	2	\$121
CRAWFORD	0	\$0	0	\$0	0	\$0	0	\$0	0	\$0
DADE	0	\$0	0	\$0	0	\$0	0	\$0	0	\$0
DALLAS	0	\$0	0	\$0	0	\$0	0	\$0	0	\$0
DAVISS	0	\$0	0	\$0	0	\$0	0	\$0	0	\$0
DEKALB	0	\$0	0	\$0	0	\$0	0	\$0	0	\$0
DENT	0	\$0	0	\$0	0	\$0	0	\$0	1	\$821
DOUGLAS	0	\$0	0	\$0	0	\$0	0	\$0	39	\$8,891
DUNKLIN	0	\$0	0	\$0	0	\$0	0	\$0	81	\$19,129
FRANKLIN	0	\$0	1	\$17,283	0	\$0	0	\$0	8	\$1,408
GASCONADE	0	\$0	0	\$0	0	\$0	0	\$0	1	\$9
GENTRY	0	\$0	0	\$0	0	\$0	0	\$0	0	\$0
GREENE	0	\$0	0	\$0	0	\$0	0	\$0	20	\$2,791
GRUNDY	0	\$0	0	\$0	0	\$0	0	\$0	0	\$0
HARRISON	0	\$0	0	\$0	0	\$0	0	\$0	0	\$0
HENRY	0	\$0	0	\$0	0	\$0	0	\$0	1	\$17
HICKORY	0	\$0	0	\$0	0	\$0	0	\$0	0	\$0
HOLT	0	\$0	0	\$0	0	\$0	0	\$0	0	\$0
HOWARD	0	\$0	0	\$0	0	\$0	0	\$0	1	\$259
HOWELL	0	\$0	0	\$0	0	\$0	0	\$0	3	\$2,471
IRON	0	\$0	0	\$0	0	\$0	0	\$0	0	\$0
JACKSON	0	\$0	0	\$0	0	\$0	0	\$0	645	\$175,081
JASPER	0	\$0	0	\$0	0	\$0	0	\$0	2	\$1,624
JEFFERSON	0	\$0	1	\$13,250	0	\$0	0	\$0	160	\$40,833
JOHNSON	0	\$0	0	\$0	0	\$0	0	\$0	2	\$933
KNOX	0	\$0	0	\$0	0	\$0	0	\$0	0	\$0
LACLEDE	0	\$0	0	\$0	0	\$0	0	\$0	4	\$1,011
LAFAYETTE	0	\$0	0	\$0	0	\$0	0	\$0	3	\$3,940
LAWRENCE	0	\$0	0	\$0	0	\$0	0	\$0	0	\$0
LEWIS	0	\$0	0	\$0	0	\$0	0	\$0	0	\$0
LINCOLN	0	\$0	0	\$0	0	\$0	0	\$0	45	\$11,595
LINN	0	\$0	0	\$0	0	\$0	0	\$0	0	\$0

NOTE: COUNTY REPRESENTS WHERE THE RECIPIENT LIVES, NOT NECESSARILY WHERE THE SERVICE WAS PROVIDED.



**TABLE 22  
MO HEALTHNET RECIPIENTS AND PAYMENTS BY TYPE OF SERVICE  
JUNE 2020**

	STATE INSTITUTIONS									
	MENTAL HOSPITAL		PSYCH CARE UNDER 22		PSYCH REHAB-PUBLIC		CSTAR-PUBLIC		STATE INST TCM	
	RECIPIENTS	PAYMENTS	RECIPIENTS	PAYMENTS	RECIPIENTS	PAYMENTS	RECIPIENTS	PAYMENTS	RECIPIENTS	PAYMENTS
LIVINGSTON	0	\$0	0	\$0	0	\$0	0	\$0	0	\$0
MCDONALD	0	\$0	0	\$0	0	\$0	0	\$0	0	-\$26
MACON	0	\$0	0	\$0	0	\$0	0	\$0	1	\$17
MADISON	0	\$0	0	\$0	0	\$0	0	\$0	1	\$156
MARIES	0	\$0	1	\$16,707	0	\$0	0	\$0	0	\$0
MARION	0	\$0	0	\$0	0	\$0	0	\$0	3	\$406
MERCER	0	\$0	0	\$0	0	\$0	0	\$0	0	\$0
MILLER	0	\$0	0	\$0	0	\$0	0	\$0	0	\$0
MISSISSIPPI	0	\$0	0	\$0	0	\$0	0	\$0	0	\$0
MONITEAU	0	\$0	0	\$0	0	\$0	0	\$0	0	\$0
MONROE	0	\$0	0	\$0	0	\$0	0	\$0	1	\$104
MONTGOMERY	0	\$0	0	\$0	0	\$0	0	\$0	24	\$7,223
MORGAN	0	\$0	0	\$0	0	\$0	0	\$0	0	\$0
NEW MADRID	0	\$0	0	\$0	0	\$0	0	\$0	0	\$0
NEWTON	0	\$0	0	\$0	0	\$0	0	\$0	0	-\$26
NODAWAY	0	\$0	0	\$0	0	\$0	0	\$0	0	\$0
OREGON	0	\$0	0	\$0	0	\$0	0	\$0	1	\$907
OSAGE	0	\$0	0	\$0	0	\$0	0	\$0	0	\$0
OZARK	0	\$0	0	\$0	0	\$0	0	\$0	0	\$0
PEMISCOT	0	\$0	0	\$0	0	\$0	0	\$0	0	\$0
PERRY	0	\$0	0	\$0	0	\$0	0	\$0	0	\$0
PETTIS	0	\$0	0	\$0	0	\$0	0	\$0	0	\$0
PHELPS	0	\$0	0	\$0	0	\$0	0	\$0	4	\$147
PIKE	0	\$0	0	\$0	0	\$0	0	\$0	1	\$233
PLATTE	0	\$0	0	\$0	0	\$0	0	\$0	1	\$26
POLK	0	\$0	0	\$0	0	\$0	0	\$0	3	\$337
PULASKI	0	\$0	0	\$0	0	\$0	0	\$0	2	\$467
PUTMAN	0	\$0	0	\$0	0	\$0	0	\$0	0	\$0
RALLS	0	\$0	0	\$0	0	\$0	0	\$0	0	\$0
RANDOLPH	0	\$0	0	\$0	0	\$0	0	\$0	1	\$2,013
RAY	0	\$0	0	\$0	0	\$0	0	\$0	0	\$0
REYNOLDS	0	\$0	0	\$0	0	\$0	0	\$0	0	\$0
RIPLEY	0	\$0	0	\$0	0	\$0	0	\$0	3	\$449
ST. CHARLES	0	\$0	0	\$0	0	\$0	0	\$0	375	\$104,492
ST. CLAIR	0	\$0	0	\$0	0	\$0	0	\$0	0	\$0
ST. FRANCOIS	0	\$0	1	\$17,283	0	\$0	0	\$0	2	\$665
STE.GENEVIEVE	0	\$0	0	\$0	0	\$0	0	\$0	0	\$0
ST. LOUIS COUNTY	0	\$0	6	\$88,143	0	\$0	0	\$0	2,008	\$653,141
SALINE	0	\$0	0	\$0	0	\$0	0	\$0	5	\$1,737
SCHUYLER	0	\$0	0	\$0	0	\$0	0	\$0	0	\$0
SCOTLAND	0	\$0	0	\$0	0	\$0	0	\$0	0	\$0
SCOTT	0	\$0	1	\$17,283	0	\$0	0	\$0	3	\$441
SHANNON	0	\$0	0	\$0	0	\$0	0	\$0	0	\$0
SHELBY	0	\$0	0	\$0	0	\$0	0	\$0	0	\$0
STODDARD	0	\$0	0	\$0	0	\$0	0	\$0	1	\$156
STONE	0	\$0	0	\$0	0	\$0	0	\$0	0	\$0
SULLIVAN	0	\$0	0	\$0	0	\$0	0	\$0	0	\$0
TANEY	0	\$0	0	\$0	0	\$0	0	\$0	1	\$112
TEXAS	0	\$0	0	\$0	0	\$0	0	\$0	5	\$1,331
VERNON	0	\$0	0	\$0	0	\$0	0	\$0	0	\$0
WARREN	0	\$0	1	\$1,152	0	\$0	0	\$0	9	\$2,281
WASHINGTON	0	\$0	0	\$0	0	\$0	0	\$0	1	\$17
WAYNE	0	\$0	0	\$0	0	\$0	0	\$0	0	\$0
WEBSTER	0	\$0	0	\$0	0	\$0	0	\$0	0	\$0
WORTH	0	\$0	0	\$0	0	\$0	0	\$0	0	\$0
WRIGHT	0	\$0	0	\$0	0	\$0	0	\$0	53	\$13,755
ST. LOUIS CITY	0	\$0	1	\$13,182	0	\$0	0	\$0	423	\$147,260
INVALID COUNTY	0	\$0	0	\$0	0	\$0	0	\$0	26	\$11,284

NOTE: COUNTY REPRESENTS WHERE THE RECIPIENT LIVES, NOT NECESSARILY WHERE THE SERVICE WAS PROVIDED.

**TABLE 22  
MO HEALTHNET RECIPIENTS AND PAYMENTS BY TYPE OF SERVICE  
JUNE 2020**

	STATE INSTITUTIONS		EPSDT SERVICES						MANAGED CARE	
	FSD CASE MGMT		EPSDT SCREENINGS		EPSDT REFERRAL SVCS		EPSDT TCM		MANAGED CARE	
	RECIPIENTS	PAYMENTS	RECIPIENTS	PAYMENTS	RECIPIENTS	PAYMENTS	RECIPIENTS	PAYMENTS	RECIPIENTS	PAYMENTS
<b>STATE TOTAL</b>	<b>1,673</b>	<b>\$8,802,019</b>	<b>1,453</b>	<b>\$433,837</b>	<b>17,613</b>	<b>\$7,036,408</b>	<b>0</b>	<b>\$0</b>	<b>642,087</b>	<b>\$178,729,305</b>
ADAIR	7	\$30,133	15	\$4,235	111	\$58,773	0	\$0	2,564	\$732,697
ANDREW	0	\$0	4	\$1,627	31	\$4,946	0	\$0	1,193	\$337,433
ATCHISON	0	\$0	0	\$0	8	\$905	0	\$0	384	\$98,153
AUDRAIN	0	\$0	6	\$813	76	\$56,812	0	\$0	3,018	\$828,838
BARRY	5	\$47,140	6	\$774	65	\$18,237	0	\$0	4,985	\$1,144,538
BARTON	0	\$0	2	\$193	33	\$13,582	0	\$0	1,647	\$371,546
BATES	1	\$8,778	1	\$515	38	\$17,424	0	\$0	1,745	\$539,573
BENTON	5	\$29,210	6	\$1,035	43	\$11,590	0	\$0	2,141	\$562,314
BOLLINGER	0	\$0	3	\$8,153	35	\$11,608	0	\$0	1,652	\$450,948
BOONE	85	\$528,043	49	\$6,355	542	\$368,594	0	\$0	14,261	\$4,021,874
BUCHANAN	0	\$0	39	\$8,022	294	\$117,445	0	\$0	10,411	\$2,999,308
BUTLER	34	\$183,209	5	\$3,217	232	\$74,001	0	\$0	7,219	\$2,037,006
CALDWELL	0	\$0	1	\$424	18	\$12,443	0	\$0	961	\$266,675
CALLAWAY	18	\$58,622	12	\$1,712	153	\$38,514	0	\$0	4,432	\$1,216,770
CAMDEN	2	\$11,562	10	\$1,448	116	\$78,773	0	\$0	4,604	\$1,241,250
CAPE GIRARDEAU	3	\$9,525	24	\$20,985	224	\$69,015	0	\$0	7,811	\$2,115,480
CARROLL	1	\$2,472	1	\$64	16	\$5,489	0	\$0	854	\$222,826
CARTER	0	\$0	0	\$0	21	\$5,197	0	\$0	948	\$273,085
CASS	12	\$51,709	25	\$13,633	237	\$81,899	0	\$0	8,645	\$2,735,912
CEDAR	0	\$0	2	\$298	26	\$7,060	0	\$0	1,982	\$642,973
CHARITON	1	\$6,105	4	\$487	21	\$4,091	0	\$0	713	\$202,430
CHRISTIAN	17	\$57,514	23	\$1,839	323	\$135,313	0	\$0	9,367	\$2,146,165
CLARK	0	\$0	0	\$0	47	\$7,634	0	\$0	746	\$206,612
CLAY	7	\$81,986	36	\$34,490	379	\$249,439	0	\$0	18,374	\$5,908,995
CLINTON	0	\$0	4	\$482	42	\$12,369	0	\$0	1,775	\$487,811
COLE	3	\$10,975	39	\$4,738	198	\$71,811	0	\$0	7,285	\$2,010,925
COOPER	3	\$22,018	5	\$514	98	\$60,299	0	\$0	1,756	\$473,988
CRAWFORD	1	\$2,300	4	\$545	70	\$13,905	0	\$0	3,356	\$906,115
DADE	0	\$0	1	\$138	10	\$2,519	0	\$0	899	\$201,288
DALLAS	5	\$34,095	2	\$381	54	\$17,487	0	\$0	2,141	\$508,625
DAVISS	0	\$0	5	\$791	33	\$3,226	0	\$0	1,034	\$293,039
DEKALB	0	\$0	7	\$1,654	31	\$3,789	0	\$0	733	\$198,070
DENT	4	\$11,690	2	\$289	40	\$5,282	0	\$0	2,169	\$568,267
DOUGLAS	1	\$7,194	0	\$0	53	\$7,679	0	\$0	1,937	\$442,761
DUNKLIN	0	\$0	2	\$128	115	\$44,416	0	\$0	6,107	\$1,688,380
FRANKLIN	1	\$4,864	13	\$4,815	213	\$95,540	0	\$0	9,951	\$2,702,941
GASCONADE	1	\$738	1	\$64	27	\$24,403	0	\$0	1,354	\$346,566
GENTRY	1	\$17,567	1	\$120	23	\$21,344	0	\$0	666	\$181,712
GREENE	130	\$573,327	111	\$10,832	1,466	\$540,212	0	\$0	31,869	\$7,749,748
GRUNDY	0	\$0	0	\$0	18	\$4,843	0	\$0	1,165	\$318,005
HARRISON	0	\$0	5	\$2,110	19	\$3,549	0	\$0	985	\$239,483
HENRY	4	\$36,411	4	\$605	109	\$18,808	0	\$0	2,750	\$884,234
HICKORY	4	\$22,689	4	\$531	18	\$13,410	0	\$0	1,004	\$215,912
HOLT	0	\$0	0	\$0	7	\$670	0	\$0	378	\$106,337
HOWARD	1	\$16,677	5	\$465	28	\$3,697	0	\$0	999	\$270,728
HOWELL	14	\$195,044	9	\$1,242	138	\$56,848	0	\$0	6,690	\$1,554,204
IRON	1	\$6,708	0	\$0	31	\$3,858	0	\$0	1,436	\$400,026
JACKSON	212	\$1,221,262	213	\$85,056	2,209	\$859,518	0	\$0	84,012	\$27,195,445
JASPER	59	\$340,552	54	\$7,297	457	\$206,685	0	\$0	17,313	\$4,009,228
JEFFERSON	6	\$19,850	49	\$6,757	558	\$158,282	0	\$0	20,135	\$5,576,541
JOHNSON	1	\$847	9	\$449	125	\$32,904	0	\$0	4,083	\$1,284,501
KNOX	0	\$0	0	\$0	10	\$2,154	0	\$0	452	\$123,284
LACLEDE	2	\$9,158	5	\$695	140	\$68,758	0	\$0	5,568	\$1,575,070
LAFAYETTE	3	\$3,440	12	\$10,523	77	\$45,300	0	\$0	3,505	\$1,107,007
LAWRENCE	5	\$15,061	12	\$1,143	193	\$78,141	0	\$0	5,468	\$1,278,453
LEWIS	0	\$0	4	\$1,045	28	\$8,107	0	\$0	950	\$248,135
LINCOLN	0	\$0	6	\$1,288	126	\$66,676	0	\$0	5,822	\$1,564,702
LINN	1	\$4,683	2	\$342	28	\$15,694	0	\$0	1,407	\$404,928

NOTE: COUNTY REPRESENTS WHERE THE RECIPIENT LIVES, NOT NECESSARILY WHERE THE SERVICE WAS PROVIDED.

**TABLE 22  
MO HEALTHNET RECIPIENTS AND PAYMENTS BY TYPE OF SERVICE  
JUNE 2020**

	STATE INSTITUTIONS		EPSDT SERVICES						MANAGED CARE	
	FSD CASE MGMT		EPSDT SCREENINGS		EPSDT REFERRAL SVCS		EPSDT TCM		MANAGED CARE	
	RECIPIENTS	PAYMENTS	RECIPIENTS	PAYMENTS	RECIPIENTS	PAYMENTS	RECIPIENTS	PAYMENTS	RECIPIENTS	PAYMENTS
LIVINGSTON	0	\$0	3	\$540	28	\$11,587	0	\$0	1,533	\$448,390
MCDONALD	1	\$585	7	\$1,235	56	\$40,791	0	\$0	3,719	\$867,511
MACON	3	\$16,433	5	\$1,993	45	\$5,444	0	\$0	1,788	\$484,890
MADISON	99	\$286,355	1	\$323	135	\$77,567	0	\$0	1,882	\$513,592
MARIES	4	\$20,191	0	\$0	15	\$1,879	0	\$0	831	\$231,183
MARION	0	\$0	11	\$7,573	93	\$45,723	0	\$0	3,703	\$992,311
MERCER	0	\$0	0	\$0	4	\$8,915	0	\$0	280	\$68,770
MILLER	3	\$7,823	15	\$1,654	104	\$21,819	0	\$0	3,397	\$930,575
MISSISSIPPI	0	\$0	0	\$0	39	\$6,933	0	\$0	2,174	\$627,457
MONITEAU	2	\$3,377	3	\$492	42	\$8,454	0	\$0	1,591	\$407,851
MONROE	0	\$0	0	\$0	30	\$11,815	0	\$0	1,026	\$300,784
MONTGOMERY	0	\$0	1	\$238	21	\$1,944	0	\$0	1,274	\$352,562
MORGAN	2	\$9,145	6	\$789	52	\$32,007	0	\$0	2,728	\$742,261
NEW MADRID	0	\$0	2	\$513	85	\$55,059	0	\$0	2,583	\$701,723
NEWTON	4	\$20,981	15	\$1,540	194	\$67,085	0	\$0	7,727	\$1,810,817
NODAWAY	0	\$0	3	\$1,362	23	\$9,565	0	\$0	1,258	\$354,839
OREGON	6	\$40,636	1	\$153	28	\$9,653	0	\$0	1,710	\$382,722
OSAGE	0	\$0	1	\$128	17	\$4,939	0	\$0	802	\$215,543
OZARK	2	\$8,780	1	\$120	24	\$7,588	0	\$0	1,242	\$270,198
PEMISCOT	2	\$2,667	1	\$281	50	\$9,477	0	\$0	3,516	\$973,428
PERRY	0	\$0	3	\$4,856	62	\$54,877	0	\$0	1,898	\$530,210
PETTIS	15	\$67,147	20	\$1,598	144	\$63,876	0	\$0	6,450	\$1,811,458
PHELPS	118	\$552,186	4	\$536	291	\$131,389	0	\$0	4,931	\$1,332,120
PIKE	0	\$0	10	\$3,154	45	\$28,520	0	\$0	2,024	\$537,611
PLATTE	1	\$2,472	15	\$15,046	125	\$47,485	0	\$0	5,767	\$1,881,324
POLK	126	\$694,989	6	\$913	206	\$78,805	0	\$0	4,082	\$1,282,515
PULASKI	46	\$341,605	7	\$1,027	229	\$73,822	0	\$0	4,567	\$1,257,009
PUTMAN	0	\$0	0	\$0	32	\$3,051	0	\$0	485	\$126,093
RALLS	0	\$0	1	\$120	22	\$25,083	0	\$0	900	\$244,483
RANDOLPH	1	\$2,755	6	\$866	137	\$49,779	0	\$0	3,243	\$898,580
RAY	0	\$0	3	\$257	31	\$22,978	0	\$0	2,128	\$672,480
REYNOLDS	46	\$235,712	1	\$135	75	\$33,789	0	\$0	1,100	\$303,870
RIPLEY	1	\$7,213	0	\$0	50	\$24,835	0	\$0	2,434	\$675,636
ST. CHARLES	14	\$76,715	48	\$21,435	719	\$298,404	0	\$0	19,176	\$5,177,739
ST. CLAIR	0	\$0	0	\$0	33	\$5,324	0	\$0	1,180	\$350,644
ST. FRANCOIS	60	\$149,737	3	\$479	285	\$112,481	0	\$0	8,660	\$2,390,146
STE.GENEVIEVE	0	\$0	1	\$302	32	\$4,197	0	\$0	1,582	\$439,120
ST. LOUIS COUNTY	292	\$1,647,805	207	\$68,239	2,098	\$825,677	0	\$0	85,627	\$23,773,867
SALINE	65	\$352,743	5	\$531	104	\$63,006	0	\$0	2,808	\$736,625
SCHUYLER	0	\$0	1	\$64	7	\$2,686	0	\$0	456	\$127,759
SCOTLAND	1	\$2,472	1	\$727	5	\$1,037	0	\$0	495	\$121,485
SCOTT	8	\$135,992	6	\$3,932	131	\$71,824	0	\$0	6,260	\$1,796,693
SHANNON	1	\$6,605	1	\$153	21	\$7,098	0	\$0	1,342	\$298,173
SHELBY	0	\$0	3	\$1,374	8	\$7,263	0	\$0	764	\$196,464
STODDARD	3	\$28,658	7	\$6,055	97	\$22,435	0	\$0	4,286	\$1,189,019
STONE	17	\$48,704	6	\$735	97	\$42,460	0	\$0	3,238	\$752,445
SULLIVAN	0	\$0	3	\$1,195	19	\$6,647	0	\$0	835	\$242,336
TANEY	4	\$23,320	20	\$3,958	197	\$51,913	0	\$0	7,503	\$1,815,027
TEXAS	8	\$38,544	3	\$610	89	\$25,985	0	\$0	3,238	\$738,692
VERNON	28	\$206,862	4	\$686	84	\$39,385	0	\$0	2,711	\$861,930
WARREN	0	\$0	9	\$1,196	77	\$32,752	0	\$0	3,678	\$961,632
WASHINGTON	2	\$4,944	3	\$706	72	\$14,948	0	\$0	3,702	\$988,663
WAYNE	1	\$968	1	\$125	50	\$4,992	0	\$0	1,876	\$517,647
WEBSTER	8	\$19,022	10	\$992	160	\$49,836	0	\$0	4,955	\$1,149,346
WORTH	0	\$0	0	\$0	1	\$367	0	\$0	182	\$51,328
WRIGHT	1	\$773	6	\$1,001	129	\$39,231	0	\$0	3,317	\$755,707
ST. LOUIS CITY	17	\$53,948	89	\$16,542	630	\$198,508	0	\$0	41,626	\$11,644,942
INVALID COUNTY	0	\$0	0	\$0	53	\$10,454	0	\$0	6	\$1,225

NOTE: COUNTY REPRESENTS WHERE THE RECIPIENT LIVES, NOT NECESSARILY WHERE THE SERVICE WAS PROVIDED.

**TABLE 23  
MO HEALTHNET RECIPIENTS AND PAYMENTS - GRAND TOTAL  
JUNE 2020**

**ELIGIBILITY CATEGORY: ALL CATEGORIES**

**NUMBER OF ELIGIBLES ENROLLED ON 06/30/20: 939,919**

**CAPITATION: 642,087**

	EXPENDITURES	RECIPIENTS	COST PER RECIPIENT	UNITS OF SERVICE	UNITS PER RECIPIENT	COST PER SERVICE
<b>NURSING FACILITIES</b>	\$89,398,945.34	23,871 *	\$3,745.09	234,874	9.8	\$380.63
<b>HOSPITALS</b>	\$86,704,601.79	89,933 *	\$964.10	885,753	9.8	\$97.89
INPATIENT	\$44,905,115.85	7,094	\$6,330.01	66,312	9.3	\$677.18
OUTPATIENT	\$41,799,485.94	87,864	\$475.73	819,441	9.3	\$51.01
<b>DENTAL SERVICES</b>	-\$214,436.71	3,252 *	-\$65.94	-6,609	-2.0	\$32.45
<b>PHARMACY</b>	\$105,456,322.49	218,974 *	\$481.59	1,066,724	4.9	\$98.86
<b>PART D - COPAYS</b>	\$289,786.10	50,671 *	\$5.72	383,224	7.6	\$0.76
<b>PHYSICIAN RELATED</b>	\$26,340,238.63	167,001 *	\$157.73	1,273,469	7.6	\$20.68
PHYSICIAN	\$261,541.95	4,652	\$56.22	7,631	1.6	\$34.27
CLINIC	\$20,891,361.02	124,578	\$167.70	1,142,435	9.2	\$18.29
FAMILY PLANNING	\$912,654.39	12,315	\$74.11	13,547	1.1	\$67.37
X-RAY AND LAB	\$1,447,432.55	31,826	\$45.48	64,977	2.0	\$22.28
NURSE PRACTITIONER	\$6,091.59	166	\$36.70	219	1.3	\$27.82
PODIATRY	\$216,739.06	5,228	\$41.46	6,761	1.3	\$32.06
CRNA SERVICES	\$28.27	1	\$0.00	55	0.0	\$0.00
RURAL HEALTH CLINICS	\$2,314,105.18	31,794	\$72.78	30,153	0.9	\$76.75
CASE MANAGEMENT	\$8,977.33	139	\$64.59	136	1.0	\$66.01
FED QUALIFIED HEALTH CARE	-\$110,337.25	20,018	-\$5.51	-4,875	-0.2	\$22.63
PSYCHOLOGIST SERVICES	\$391,644.54	5,407	\$72.43	12,430	2.3	\$31.51
<b>IN-HOME SERVICES</b>	\$60,160,192.28	52,898 *	\$1,137.29	14,032,235	265.3	\$4.29
HOME HEALTH SERVICES	\$259,971.91	485	\$536.02	13,156	27.1	\$19.76
ADULT DAY HEALTH CARE	\$1,239,148.54	1,199	\$1,033.49	417,942	348.6	\$2.96
AGED AND DISABLED WAIVER	\$4,443,039.58	10,610	\$418.76	1,051,487	99.1	\$4.23
PERSONAL CARE	\$52,184,167.37	49,580	\$1,052.52	12,237,495	246.8	\$4.26
AIDS WAIVER	\$184,397.02	49	\$3,763.20	2,857	58.3	\$64.54
PHYSICAL DISABLED WAIVER	\$1,286,290.84	152	\$8,462.44	162,256	1,067.5	\$7.93
INDEPENDENT LIVING WAIVER	\$563,177.02	537	\$1,048.75	147,042	273.8	\$3.83
<b>REHAB AND SPECIALTY SERVICES</b>	\$20,693,788.19	878,773 *	\$23.55	3,389,411	3.9	\$6.11
AUDIOLOGY SERVICES	\$6,831.88	181	\$37.75	201	1.1	\$33.99
OPTOMETRIC SERVICES	\$301,614.71	10,915	\$27.63	10,900	1.0	\$27.67
DURABLE MEDICAL EQUIPMENT	\$4,539,904.92	23,995	\$189.20	1,807,543	75.3	\$2.51
AMBULANCE SERVICES	\$4,357,004.58	9,876	\$441.17	205,783	20.8	\$21.17
REHABILITATION CENTER	\$19,579.32	89	\$219.99	2,651	29.8	\$7.39
HOSPICE	\$7,604,897.46	1,829	\$4,157.95	60,539	33.1	\$125.62
NON-EMERGENCY TRANS	\$3,854,173.37	875,586	\$4.40	1,301,265	1.5	\$2.96
NON-PARTICIPATING PROV	\$2,591.65	52	\$49.84	190	3.7	\$13.64
COMPREHENSIVE DAY REHAB	\$0.00	0	\$0.00	0	0.0	\$0.00
DISEASE MANAGEMENT	\$7,190.30	217	\$33.14	339	1.6	\$21.21
<b>BUY-IN PREMIUMS</b>	\$23,249,301.30	148,794 **	\$156.25			
PART-A	\$591,462.80	1,312	\$450.81			
PART-B	\$22,657,838.50	147,482	\$153.63			
<b>MENTAL HEALTH SERVICES</b>	\$130,524,612.17	60,553 *	\$2,155.54	3,087,452	51.0	\$42.28
PRIVATE HOME ICF/ID	\$624,973.62	66	\$9,469.30	2,527	38.3	\$247.32
ID/DD WAIVER	\$68,083,276.79	8,601	\$7,915.74	1,221,603	142.0	\$55.73
PSYCH REHAB-PRIVATE	\$9,585,686.04	10,425	\$919.49	201,648	19.3	\$47.54
CSTAR - PRIVATE	\$2,370,776.45	3,423	\$692.60	160,826	47.0	\$14.74
TARGETED CASE MANAGEMENT	\$3,785,574.80	12,503	\$302.77	437,966	35.0	\$8.64
COMMUNITY SUPPORT WAIVER	\$4,826,572.97	2,704	\$1,784.98	887,255	328.1	\$5.44
CERT COMM BEHAV HLTH CLINC	\$41,247,751.50	31,313	\$1,317.27	175,627	5.6	\$234.86
<b>STATE INSTITUTIONS</b>	\$16,310,849.36	6,307 *	\$2,586.15	212,553	33.7	\$76.74
ICF/INTELLECTUAL DISABILITIES	\$5,952,240.82	266	\$22,376.85	7,838	29.5	\$759.41
MENTAL HOSPITAL	\$0.00	0	\$0.00	0	0.0	\$0.00
PSYCH CARE UNDER AGE 22	\$218,849.40	15	\$14,589.96	387	25.8	\$565.50
PSYCH REHAB-PUBLIC	\$0.00	0	\$0.00	0	0.0	\$0.00
CSTAR - PUBLIC	\$0.00	0	\$0.00	0	0.0	\$0.00
TARGETED CASE MANAGEMENT	\$1,337,739.84	4,438	\$301.43	154,831	34.9	\$8.64
FSD CASE MANAGEMENT	\$8,802,019.30	1,673	\$5,261.22	49,497	29.6	\$177.83
<b>EPSDT SERVICES</b>	\$7,470,360.78	18,336 *	\$407.41	1,145,466	62.5	\$6.52
EPSDT SCREENINGS	\$433,837.47	1,453	\$298.58	27,568	19.0	\$15.74
EPSDT REFERRAL SERVICES	\$7,036,523.31	17,612	\$399.53	1,117,898	63.5	\$6.29
EPSDT TARGETED CASE MGMT	\$0.00	0	\$0.00	0	0.0	\$0.00
<b>MANAGED CARE PREMIUMS</b>	\$178,729,305.35	642,087 *	\$278.36			
<b>TOTAL</b>	<b>\$745,113,867.07</b>	<b>928,501 *</b>	<b>\$802.49</b>			

\* Unduplicated total. \*\* Recipients are not added to the total.

Note: 1) Total expenditures do not include \$43,266,864.10. 2) The number of eligibles enrolled on the last day of the month is a point in time count of eligibles active on that date. 3) Women's Health Services was removed from grand total in July 2009. 4) Beginning August 2012, coding changes were made to allow for more timely reporting of MO HealthNet eligibles. August numbers reflect the coding change while July numbers reflect the prior method of waiting two months for data. 5) Capitation information provides the number of unduplicated individuals for which a claim was paid/adjusted during the month. 6) Managed Care enrollment includes both current and prior period enrollment paid in this month. Enrollment may appear higher than previous reports due to prior period adjustments in the Managed Care rates.

**TABLE 23  
MO HEALTHNET RECIPIENTS AND PAYMENTS BY ELIGIBILITY CATEGORY  
JUNE 2020**

**ELIGIBILITY CATEGORY: OLD AGE ASSISTANCE  
NUMBER OF ELIGIBLES ENROLLED ON 06/30/20: 73,445**

	EXPENDITURES	RECIPIENTS	COST PER RECIPIENT	UNITS OF SERVICE	UNITS PER RECIPIENT	COST PER SERVICE
<b>NURSING FACILITIES</b>	\$61,212,894.77	16,771 *	\$3,649.93	174,652	10.4	\$350.48
<b>HOSPITALS</b>	\$6,044,843.87	10,960 *	\$551.54	194,683	17.8	\$31.05
INPATIENT	\$2,550,960.74	414	\$6,161.74	5,471	13.2	\$466.27
OUTPATIENT	\$3,493,883.13	10,822	\$322.85	189,212	17.5	\$18.47
<b>DENTAL SERVICES</b>	\$22,579.55	731 *	\$30.89	-151	-0.2	-\$149.53
<b>PHARMACY</b>	\$3,789,372.44	15,765 *	\$240.37	119,782	7.6	\$31.64
<b>PART D - COPAYS</b>	\$99,794.09	18,778 *	\$5.31	142,060	7.6	\$0.70
<b>PHYSICIAN RELATED</b>	\$3,481,056.18	32,679 *	\$106.52	275,546	8.4	\$12.63
PHYSICIAN	\$54,971.30	1,062	\$51.76	2,373	2.2	\$23.17
CLINIC	\$2,986,022.02	25,587	\$116.70	248,521	9.7	\$12.02
FAMILY PLANNING	\$118.66	2	\$59.33	2	1.0	\$59.33
X-RAY AND LAB	\$143,599.82	3,974	\$36.13	11,788	3.0	\$12.18
NURSE PRACTITIONER	\$2,370.79	66	\$35.92	101	1.5	\$23.47
PODIATRY	\$38,657.67	1,444	\$26.77	2,310	1.6	\$16.73
CRNA SERVICES	\$0.00	0	\$0.00	0	0.0	\$0.00
RURAL HEALTH CLINICS	\$361,153.15	6,703	\$53.88	9,278	1.4	\$38.93
CASE MANAGEMENT	\$0.00	0	\$0.00	0	0.0	\$0.00
FED QUALIFIED HEALTH CARE	-\$146,158.48	1,786	-\$81.84	-1,102	-0.6	-\$132.63
PSYCHOLOGIST SERVICES	\$40,321.25	889	\$45.36	2,275	2.6	\$17.72
<b>IN-HOME SERVICES</b>	\$23,820,178.71	20,688 *	\$1,151.40	5,489,755	265.4	\$4.34
HOME HEALTH SERVICES	\$16,404.23	36	\$455.67	534	14.8	\$30.72
ADULT DAY HEALTH CARE	\$246,981.96	236	\$1,046.53	60,341	255.7	\$4.09
AGED AND DISABLED WAIVER	\$4,164,552.97	9,863	\$422.24	981,348	99.5	\$4.24
PERSONAL CARE	\$19,345,378.53	19,417	\$996.31	4,440,702	228.7	\$4.36
AIDS WAIVER	\$22,282.50	10	\$2,228.25	512	51.2	\$43.52
PHYSICAL DISABLED WAIVER	\$0.00	0	\$0.00	0	0.0	\$0.00
INDEPENDENT LIVING WAIVER	\$24,578.52	15	\$1,638.57	6,318	421.2	\$3.89
<b>REHAB AND SPECIALTY SERVICES</b>	\$8,484,066.93	74,903 *	\$113.27	976,815	13.0	\$8.69
AUDIOLOGY SERVICES	\$2,166.40	29	\$74.70	50	1.7	\$43.33
OPTOMETRIC SERVICES	\$61,229.76	2,053	\$29.82	2,202	1.1	\$27.81
DURABLE MEDICAL EQUIPMENT	\$828,009.89	7,642	\$108.35	704,098	92.1	\$1.18
AMBULANCE SERVICES	\$659,065.65	3,053	\$215.87	59,752	19.6	\$11.03
REHABILITATION CENTER	\$14,706.36	55	\$267.39	2,221	40.4	\$6.62
HOSPICE	\$5,755,930.69	1,474	\$3,904.97	48,511	32.9	\$118.65
NON-EMERGENCY TRANS	\$1,161,987.23	74,156	\$15.67	159,898	2.2	\$7.27
NON-PARTICIPATING PROV	\$612.66	19	\$32.25	49	2.6	\$12.50
COMPREHENSIVE DAY REHAB	\$0.00	0	\$0.00	0	0.0	\$0.00
DISEASE MANAGEMENT	\$358.29	15	\$23.89	34	2.3	\$10.54
<b>BUY-IN PREMIUMS</b>	\$7,360,253.40	45,691 **	\$161.09			
PART-A	\$562,261.60	1,255	\$448.02			
PART-B	\$6,797,991.80	44,436	\$152.98			
<b>MENTAL HEALTH SERVICES</b>	\$8,853,002.97	3,060 *	\$2,893.14	180,548	59.0	\$49.03
PRIVATE HOME ICF/ID	\$57,558.53	5	\$11,511.71	206	41.2	\$279.41
ID/DD WAIVER	\$6,234,255.36	841	\$7,412.91	104,406	124.2	\$59.71
PSYCH REHAB-PRIVATE	\$574,175.56	677	\$848.12	14,824	21.9	\$38.73
CSTAR - PRIVATE	\$48,633.68	112	\$434.23	3,958	35.3	\$12.29
TARGETED CASE MANAGEMENT	\$232,277.76	674	\$344.63	26,884	39.9	\$8.64
COMMUNITY SUPPORT WAIVER	\$112,982.15	48	\$2,353.79	23,210	483.5	\$4.87
CERT COMM BEHAV HLTH CLINC	\$1,593,119.93	1,330	\$1,197.83	7,060	5.3	\$225.65
<b>STATE INSTITUTIONS</b>	\$2,047,450.54	265 *	\$7,726.23	9,935	37.5	\$206.08
ICF/INTELLECTUAL DISABILITIES	\$1,983,816.94	87	\$22,802.49	2,570	29.5	\$771.91
MENTAL HOSPITAL	\$0.00	0	\$0.00	0	0.0	\$0.00
PSYCH CARE UNDER AGE 22	\$0.00	0	\$0.00	0	0.0	\$0.00
PSYCH REHAB-PUBLIC	\$0.00	0	\$0.00	0	0.0	\$0.00
CSTAR - PUBLIC	\$0.00	0	\$0.00	0	0.0	\$0.00
TARGETED CASE MANAGEMENT	\$63,633.60	178	\$357.49	7,365	41.4	\$8.64
FSD CASE MANAGEMENT	\$0.00	0	\$0.00	0	0.0	\$0.00
<b>EPSDT SERVICES</b>	\$3,083.88	37 *	\$83.35	2,026	54.8	\$1.52
EPSDT SCREENINGS	\$0.00	0	\$0.00	0	0.0	\$0.00
EPSDT REFERRAL SERVICES	\$3,083.88	37	\$83.35	2,026	54.8	\$1.52
EPSDT TARGETED CASE MGMT	\$0.00	0	\$0.00	0	0.0	\$0.00
<b>MANAGED CARE PREMIUMS</b>	\$0.00	0 *	\$0.00			
<b>TOTAL</b>	\$125,218,577.33	79,225 *	\$1,580.54			

\* Unduplicated total.

\*\* Recipients are not added to the total.

**TABLE 23  
MO HEALTHNET RECIPIENTS AND PAYMENTS BY ELIGIBILITY CATEGORY  
JUNE 2020**

**ELIGIBILITY CATEGORY: MO HEALTHNET FOR FAMILIES - ADULTS & CHILDREN  
NUMBER OF ELIGIBLES ENROLLED ON 06/30/20: 230,730**

	EXPENDITURES	RECIPIENTS	COST PER RECIPIENT	UNITS OF SERVICE	UNITS PER RECIPIENT	COST PER SERVICE
<b>NURSING FACILITIES</b>	\$55,658.66	13 *	\$4,281.44	148	11.4	\$376.07
<b>HOSPITALS</b>	\$4,572,973.13	8,132 *	\$562.34	38,988	4.8	\$117.29
INPATIENT	\$1,912,405.82	356	\$5,371.93	2,814	7.9	\$679.60
OUTPATIENT	\$2,660,567.31	7,968	\$333.91	36,174	4.5	\$73.55
<b>DENTAL SERVICES</b>	-\$13,758.64	74 *	-\$185.93	-301	-4.1	-\$45.71
<b>PHARMACY</b>	\$16,978,894.91	47,511 *	\$357.37	142,537	3.0	\$119.12
<b>PART D - COPAYS</b>	\$1,289.54	260 *	\$4.96	1,704	6.6	\$0.76
<b>PHYSICIAN RELATED</b>	\$1,245,692.86	10,799 *	\$115.35	38,337	3.6	\$32.49
PHYSICIAN	\$4,998.40	108	\$46.28	116	1.1	\$43.09
CLINIC	\$649,611.46	4,937	\$131.58	30,596	6.2	\$21.23
FAMILY PLANNING	\$293,208.02	3,983	\$73.61	4,047	1.0	\$72.45
X-RAY AND LAB	\$41,288.56	1,092	\$37.81	1,373	1.3	\$30.07
NURSE PRACTITIONER	\$1.00	1	\$1.00	0	0.0	\$0.00
PODIATRY	\$3,195.01	60	\$53.25	45	0.8	\$71.00
CRNA SERVICES	\$0.00	0	\$0.00	0	0.0	\$0.00
RURAL HEALTH CLINICS	\$83,141.24	1,199	\$69.34	709	0.6	\$117.27
CASE MANAGEMENT	\$175.07	2	\$87.54	1	0.5	\$175.07
FED QUALIFIED HEALTH CARE	\$162,432.22	1,381	\$117.62	1,248	0.9	\$130.15
PSYCHOLOGIST SERVICES	\$7,641.88	112	\$68.23	202	1.8	\$37.83
<b>IN-HOME SERVICES</b>	\$281,123.43	234 *	\$1,201.38	68,161	291.3	\$4.12
HOME HEALTH SERVICES	\$3,406.77	9	\$378.53	49	5.4	\$69.53
ADULT DAY HEALTH CARE	\$0.00	0	\$0.00	0	0.0	\$0.00
AGED AND DISABLED WAIVER	\$0.00	0	\$0.00	0	0.0	\$0.00
PERSONAL CARE	\$274,785.24	218	\$1,260.48	67,430	309.3	\$4.08
AIDS WAIVER	\$0.00	0	\$0.00	0	0.0	\$0.00
PHYSICAL DISABLED WAIVER	\$0.00	0	\$0.00	0	0.0	\$0.00
INDEPENDENT LIVING WAIVER	\$2,931.42	3	\$977.14	682	227.3	\$4.30
<b>REHAB AND SPECIALTY SERVICES</b>	\$302,081.34	219,598 *	\$1.38	291,421	1.3	\$1.04
AUDIOLOGY SERVICES	\$12.32	4	\$3.08	2	0.5	\$6.16
OPTOMETRIC SERVICES	\$7,780.35	314	\$24.78	300	1.0	\$25.93
DURABLE MEDICAL EQUIPMENT	\$76,360.01	192	\$397.71	7,503	39.1	\$10.18
AMBULANCE SERVICES	\$155,395.65	210	\$739.98	5,430	25.9	\$28.62
REHABILITATION CENTER	\$0.00	0	\$0.00	0	0.0	\$0.00
HOSPICE	\$40,261.57	8	\$5,032.70	264	33.0	\$152.51
NON-EMERGENCY TRANS	\$22,180.99	219,548	\$0.10	277,921	1.3	\$0.08
NON-PARTICIPATING PROV	\$0.00	0	\$0.00	0	0.0	\$0.00
COMPREHENSIVE DAY REHAB	\$0.00	0	\$0.00	0	0.0	\$0.00
DISEASE MANAGEMENT	\$90.45	6	\$15.08	1	0.2	\$90.45
<b>BUY-IN PREMIUMS</b>	\$8,965.20	57 **	\$157.28			
PART-A	\$0.00	0	\$0.00			
PART-B	\$8,965.20	57	\$157.28			
<b>MENTAL HEALTH SERVICES</b>	\$6,150,655.17	6,534 *	\$941.33	124,575	19.1	\$49.37
PRIVATE HOME ICF/ID	\$0.00	0	\$0.00	0	0.0	\$0.00
ID/DD WAIVER	\$51,419.33	47	\$1,094.03	3,028	64.4	\$16.98
PSYCH REHAB-PRIVATE	\$652,263.51	1,112	\$586.57	14,850	13.4	\$43.92
CSTAR - PRIVATE	\$592,769.28	1,007	\$588.65	42,236	41.9	\$14.03
TARGETED CASE MANAGEMENT	\$142,647.86	692	\$206.14	16,424	23.7	\$8.69
COMMUNITY SUPPORT WAIVER	\$135,389.00	77	\$1,758.30	29,129	378.3	\$4.65
CERT COMM BEHAV HLTH CLINC	\$4,576,166.19	3,821	\$1,197.64	18,908	5.0	\$242.02
<b>STATE INSTITUTIONS</b>	\$129,248.90	333 *	\$388.13	9,114	27.4	\$14.18
ICF/INTELLECTUAL DISABILITIES	\$0.00	0	\$0.00	0	0.0	\$0.00
MENTAL HOSPITAL	\$0.00	0	\$0.00	0	0.0	\$0.00
PSYCH CARE UNDER AGE 22	\$51,272.90	3	\$17,090.97	89	29.7	\$576.10
PSYCH REHAB-PUBLIC	\$0.00	0	\$0.00	0	0.0	\$0.00
CSTAR - PUBLIC	\$0.00	0	\$0.00	0	0.0	\$0.00
TARGETED CASE MANAGEMENT	\$77,976.00	330	\$236.29	9,025	27.3	\$8.64
FSD CASE MANAGEMENT	\$0.00	0	\$0.00	0	0.0	\$0.00
<b>EPSDT SERVICES</b>	\$1,008,915.05	2,770 *	\$364.23	159,302	57.5	\$6.33
EPSDT SCREENINGS	\$108,064.57	324	\$333.53	7,918	24.4	\$13.65
EPSDT REFERRAL SERVICES	\$900,850.48	2,600	\$346.48	151,384	58.2	\$5.95
EPSDT TARGETED CASE MGMT	\$0.00	0	\$0.00	0	0.0	\$0.00
<b>MANAGED CARE PREMIUMS</b>	\$51,249,293.94	212,411 *	\$241.27			
<b>TOTAL</b>	<b>\$81,971,033.49</b>	<b>223,984 *</b>	<b>\$365.97</b>			

\* Unduplicated total.

\*\* Recipients are not added to the total.

**TABLE 23  
MO HEALTHNET RECIPIENTS AND PAYMENTS BY ELIGIBILITY CATEGORY  
JUNE 2020**

**ELIGIBILITY CATEGORY: MO HEALTHNET FOR FAMILIES - ADULTS  
NUMBER OF ELIGIBLES ENROLLED ON 06/30/20: 77,225**

	EXPENDITURES	RECIPIENTS	COST PER RECIPIENT	UNITS OF SERVICE	UNITS PER RECIPIENT	COST PER SERVICE
<b>NURSING FACILITIES</b>	\$55,658.66	13 *	\$4,281.44	148	11.4	\$376.07
<b>HOSPITALS</b>	\$2,920,690.27	5,893 *	\$495.62	31,329	5.3	\$93.23
INPATIENT	\$1,103,041.24	242	\$4,558.02	1,797	7.4	\$613.82
OUTPATIENT	\$1,817,649.03	5,811	\$312.79	29,532	5.1	\$61.55
<b>DENTAL SERVICES</b>	-\$17,495.13	50 *	-\$349.90	-419	-8.4	-\$41.75
<b>PHARMACY</b>	\$10,323,685.90	26,211 *	\$393.87	97,255	3.7	\$106.15
<b>PART D - COPAYS</b>	\$1,267.31	251 *	\$5.05	0	0.0	\$0.00
<b>PHYSICIAN RELATED</b>	\$928,933.83	8,379 *	\$110.86	28,419	3.4	\$32.69
PHYSICIAN	\$4,596.04	100	\$45.96	107	1.1	\$42.95
CLINIC	\$485,834.72	4,147	\$117.15	23,001	5.6	\$21.12
FAMILY PLANNING	\$218,569.05	2,802	\$78.00	2,859	1.0	\$76.45
X-RAY AND LAB	\$35,743.42	1,002	\$35.67	1,107	1.1	\$32.29
NURSE PRACTITIONER	\$1.00	1	\$1.00	0	0.0	\$0.00
PODIATRY	\$3,061.03	58	\$52.78	43	0.7	\$71.19
CRNA SERVICES	\$0.00	0	\$0.00	0	0.0	\$0.00
RURAL HEALTH CLINICS	\$59,887.79	1,031	\$58.09	501	0.5	\$119.54
CASE MANAGEMENT	\$175.07	2	\$87.54	1	0.5	\$175.07
FED QUALIFIED HEALTH CARE	\$117,230.50	1,128	\$103.93	705	0.6	\$166.28
PSYCHOLOGIST SERVICES	\$3,835.21	89	\$43.09	95	1.1	\$40.37
<b>IN-HOME SERVICES</b>	\$280,419.97	232 *	\$1,208.71	68,099	293.5	\$4.12
HOME HEALTH SERVICES	\$3,088.81	8	\$386.10	45	5.6	\$68.64
ADULT DAY HEALTH CARE	\$0.00	0	\$0.00	0	0.0	\$0.00
AGED AND DISABLED WAIVER	\$0.00	0	\$0.00	0	0.0	\$0.00
PERSONAL CARE	\$274,399.74	217	\$1,264.51	67,372	310.5	\$4.07
AIDS WAIVER	\$0.00	0	\$0.00	0	0.0	\$0.00
PHYSICAL DISABLED WAIVER	\$0.00	0	\$0.00	0	0.0	\$0.00
INDEPENDENT LIVING WAIVER	\$2,931.42	3	\$977.14	682	227.3	\$4.30
<b>REHAB AND SPECIALTY SERVICES</b>	\$163,438.68	73,338 *	\$2.23	110,200	1.5	\$1.48
AUDIOLOGY SERVICES	\$2.00	2	\$1.00	0	0.0	\$0.00
OPTOMETRIC SERVICES	\$5,490.32	277	\$19.82	192	0.7	\$28.60
DURABLE MEDICAL EQUIPMENT	\$26,978.54	126	\$214.12	5,741	45.6	\$4.70
AMBULANCE SERVICES	\$100,817.75	147	\$685.84	3,179	21.6	\$31.71
REHABILITATION CENTER	\$0.00	0	\$0.00	0	0.0	\$0.00
HOSPICE	\$19,088.33	3	\$6,362.78	121	40.3	\$157.75
NON-EMERGENCY TRANS	\$10,971.29	73,299	\$0.15	100,966	1.4	\$0.11
NON-PARTICIPATING PROV	\$0.00	0	\$0.00	0	0.0	\$0.00
COMPREHENSIVE DAY REHAB	\$0.00	0	\$0.00	0	0.0	\$0.00
DISEASE MANAGEMENT	\$90.45	6	\$15.08	1	0.2	\$90.45
<b>BUY-IN PREMIUMS</b>	\$8,965.20	57 **	\$157.28			
PART-A	\$0.00	0	\$0.00			
PART-B	\$8,965.20	57	\$157.28			
<b>MENTAL HEALTH SERVICES</b>	\$2,330,526.63	2,846 *	\$818.88	49,339	17.3	\$47.23
PRIVATE HOME ICF/ID	\$0.00	0	\$0.00	0	0.0	\$0.00
ID/DD WAIVER	\$0.00	0	\$0.00	0	0.0	\$0.00
PSYCH REHAB-PRIVATE	\$228,678.01	405	\$564.64	5,130	12.7	\$44.58
CSTAR - PRIVATE	\$509,957.05	939	\$543.09	37,373	39.8	\$13.65
TARGETED CASE MANAGEMENT	\$976.32	7	\$139.47	113	16.1	\$8.64
COMMUNITY SUPPORT WAIVER	\$0.00	0	\$0.00	0	0.0	\$0.00
CERT COMM BEHAV HLTH CLINC	\$1,590,915.25	1,547	\$1,028.39	6,723	4.4	\$236.64
<b>STATE INSTITUTIONS</b>	\$1,961.28	7 *	\$280.18	227	32.4	\$8.64
ICF/INTELLECTUAL DISABILITIES	\$0.00	0	\$0.00	0	0.0	\$0.00
MENTAL HOSPITAL	\$0.00	0	\$0.00	0	0.0	\$0.00
PSYCH CARE UNDER AGE 22	\$0.00	0	\$0.00	0	0.0	\$0.00
PSYCH REHAB-PUBLIC	\$0.00	0	\$0.00	0	0.0	\$0.00
CSTAR - PUBLIC	\$0.00	0	\$0.00	0	0.0	\$0.00
TARGETED CASE MANAGEMENT	\$1,961.28	7	\$280.18	227	32.4	\$8.64
FSD CASE MANAGEMENT	\$0.00	0	\$0.00	0	0.0	\$0.00
<b>EPSDT SERVICES</b>	\$1,564.13	65 *	\$24.06	26	0.4	\$60.16
EPSDT SCREENINGS	\$0.00	0	\$0.00	0	0.0	\$0.00
EPSDT REFERRAL SERVICES	\$1,564.13	65	\$24.06	26	0.4	\$60.16
EPSDT TARGETED CASE MGMT	\$0.00	0	\$0.00	0	0.0	\$0.00
<b>MANAGED CARE PREMIUMS</b>	\$25,102,234.24	71,053 *	\$353.29			
<b>TOTAL</b>	<b>\$42,101,850.97</b>	<b>76,634 *</b>	<b>\$549.39</b>			

\* Unduplicated total.

\*\*\* MO HealthNet for Families activity for both parent and child are in the parent total.

\*\* Recipients are not added to the total.

**TABLE 23  
MO HEALTHNET RECIPIENTS AND PAYMENTS BY ELIGIBILITY CATEGORY  
JUNE 2020**

**ELIGIBILITY CATEGORY: MO HEALTHNET FOR FAMILIES - CHILDREN  
NUMBER OF ELIGIBLES ENROLLED ON 06/30/20: 153,505**

	EXPENDITURES	RECIPIENTS	COST PER RECIPIENT	UNITS OF SERVICE	UNITS PER RECIPIENT	COST PER SERVICE
<b>NURSING FACILITIES</b>	\$0.00	0 *	\$0.00	0	0.0	\$0.00
<b>HOSPITALS</b>	\$1,652,282.86	2,239 *	\$737.96	7,659	3.4	\$215.73
INPATIENT	\$809,364.58	114	\$7,099.69	1,017	8.9	\$795.84
OUTPATIENT	\$842,918.28	2,157	\$390.78	6,642	3.1	\$126.91
<b>DENTAL SERVICES</b>	\$3,736.49	24 *	\$155.69	118	4.9	\$31.67
<b>PHARMACY</b>	\$6,655,209.01	21,300 *	\$312.45	45,282	2.1	\$146.97
<b>PART D - COPAYS</b>	\$22.23	9 *	\$2.47	0	0.0	\$0.00
<b>PHYSICIAN RELATED</b>	\$316,759.03	2,420 *	\$130.89	9,918	4.1	\$31.94
PHYSICIAN	\$402.36	8	\$50.30	9	1.1	\$44.71
CLINIC	\$163,776.74	790	\$207.31	7,595	9.6	\$21.56
FAMILY PLANNING	\$74,638.97	1,181	\$63.20	1,188	1.0	\$62.83
X-RAY AND LAB	\$5,545.14	90	\$61.61	266	3.0	\$20.85
NURSE PRACTITIONER	\$0.00	0	\$0.00	0	0.0	\$0.00
PODIATRY	\$133.98	2	\$66.99	2	1.0	\$66.99
CRNA SERVICES	\$0.00	0	\$0.00	0	0.0	\$0.00
RURAL HEALTH CLINICS	\$23,253.45	168	\$138.41	208	1.2	\$111.80
CASE MANAGEMENT	\$0.00	0	\$0.00	0	0.0	\$0.00
FED QUALIFIED HEALTH CARE	\$45,201.72	253	\$178.66	543	2.2	\$83.24
PSYCHOLOGIST SERVICES	\$3,806.67	23	\$165.51	107	4.7	\$35.58
<b>IN-HOME SERVICES</b>	\$703.46	2 *	\$351.73	62	31.0	\$11.35
HOME HEALTH SERVICES	\$317.96	1	\$317.96	4	4.0	\$79.49
ADULT DAY HEALTH CARE	\$0.00	0	\$0.00	0	0.0	\$0.00
AGED AND DISABLED WAIVER	\$0.00	0	\$0.00	0	0.0	\$0.00
PERSONAL CARE	\$385.50	1	\$385.50	58	58.0	\$6.65
AIDS WAIVER	\$0.00	0	\$0.00	0	0.0	\$0.00
PHYSICAL DISABLED WAIVER	\$0.00	0	\$0.00	0	0.0	\$0.00
INDEPENDENT LIVING WAIVER	\$0.00	0	\$0.00	0	0.0	\$0.00
<b>REHAB AND SPECIALTY SERVICES</b>	\$138,642.66	146,260 *	\$0.95	181,221	1.2	\$0.77
AUDIOLOGY SERVICES	\$10.32	2	\$5.16	2	1.0	\$5.16
OPTOMETRIC SERVICES	\$2,290.03	37	\$61.89	108	2.9	\$21.20
DURABLE MEDICAL EQUIPMENT	\$49,381.47	66	\$748.20	1,762	26.7	\$28.03
AMBULANCE SERVICES	\$54,577.90	63	\$866.32	2,251	35.7	\$24.25
REHABILITATION CENTER	\$0.00	0	\$0.00	0	0.0	\$0.00
HOSPICE	\$21,173.24	5	\$4,234.65	143	28.6	\$148.06
NON-EMERGENCY TRANS	\$11,209.70	146,249	\$0.08	176,955	1.2	\$0.06
NON-PARTICIPATING PROV	\$0.00	0	\$0.00	0	0.0	\$0.00
COMPREHENSIVE DAY REHAB	\$0.00	0	\$0.00	0	0.0	\$0.00
DISEASE MANAGEMENT	\$0.00	0	\$0.00	0	0.0	\$0.00
<b>BUY-IN PREMIUMS</b>	\$0.00	0 **	\$0.00			
PART-A	\$0.00	0	\$0.00			
PART-B	\$0.00	0	\$0.00			
<b>MENTAL HEALTH SERVICES</b>	\$3,820,128.54	3,688 *	\$1,035.83	75,236	20.4	\$50.78
PRIVATE HOME ICF/ID	\$0.00	0	\$0.00	0	0.0	\$0.00
ID/DD WAIVER	\$51,419.33	47	\$1,094.03	3,028	64.4	\$16.98
PSYCH REHAB-PRIVATE	\$423,585.50	707	\$599.13	9,720	13.8	\$43.58
CSTAR - PRIVATE	\$82,812.23	68	\$1,217.83	4,863	71.5	\$17.03
TARGETED CASE MANAGEMENT	\$141,671.54	685	\$206.82	16,311	23.8	\$8.69
COMMUNITY SUPPORT WAIVER	\$135,389.00	77	\$1,758.30	29,129	378.3	\$4.65
CERT COMM BEHAV HLTH CLINC	\$2,985,250.94	2,274	\$1,312.78	12,185	5.4	\$244.99
<b>STATE INSTITUTIONS</b>	\$127,287.62	326 *	\$390.45	8,887	27.3	\$14.32
ICF/INTELLECTUAL DISABILITIES	\$0.00	0	\$0.00	0	0.0	\$0.00
MENTAL HOSPITAL	\$0.00	0	\$0.00	0	0.0	\$0.00
PSYCH CARE UNDER AGE 22	\$51,272.90	3	\$17,090.97	89	29.7	\$576.10
PSYCH REHAB-PUBLIC	\$0.00	0	\$0.00	0	0.0	\$0.00
CSTAR - PUBLIC	\$0.00	0	\$0.00	0	0.0	\$0.00
TARGETED CASE MANAGEMENT	\$76,014.72	323	\$235.34	8,798	27.2	\$8.64
FSD CASE MANAGEMENT	\$0.00	0	\$0.00	0	0.0	\$0.00
<b>EPSDT SERVICES</b>	\$1,007,350.92	2,705 *	\$372.40	159,276	58.9	\$6.32
EPSDT SCREENINGS	\$108,064.57	324	\$333.53	7,918	24.4	\$13.65
EPSDT REFERRAL SERVICES	\$899,286.35	2,535	\$354.75	151,358	59.7	\$5.94
EPSDT TARGETED CASE MGMT	\$0.00	0	\$0.00	0	0.0	\$0.00
<b>MANAGED CARE PREMIUMS</b>	\$26,147,059.70	141,358 *	\$184.97			
<b>TOTAL</b>	\$39,869,182.52	147,350 *	\$270.57			

\* Unduplicated total.

\*\* Recipients are not added to the total.

\*\*\* MO HealthNet for Families activity for both parent and child are in the parent total.



**TABLE 23  
MO HEALTHNET RECIPIENTS AND PAYMENTS BY ELIGIBILITY CATEGORY  
JUNE 2020**

**ELIGIBILITY CATEGORY: PERMANENTLY & TOTALLY DISABLED  
NUMBER OF ELIGIBLES ENROLLED ON 06/30/20: 159,302**

	EXPENDITURES	RECIPIENTS	COST PER RECIPIENT	UNITS OF SERVICE	UNITS PER RECIPIENT	COST PER SERVICE
<b>NURSING FACILITIES</b>	\$27,936,839.42	7,025 *	\$3,976.77	59,271	8.4	\$471.34
<b>HOSPITALS</b>	\$61,051,649.34	56,373 *	\$1,082.99	528,923	9.4	\$115.43
INPATIENT	\$30,621,532.93	4,947	\$6,189.92	44,337	9.0	\$690.65
OUTPATIENT	\$30,430,116.41	55,576	\$547.54	484,586	8.7	\$62.80
<b>DENTAL SERVICES</b>	-\$232,706.53	2,181 *	-\$106.70	-6,472	-3.0	-\$35.96
<b>PHARMACY</b>	\$58,845,243.49	72,781 *	\$808.52	601,498	8.3	\$97.83
<b>PART D - COPAYS</b>	\$176,269.00	29,656 *	\$5.94	227,279	7.7	\$0.78
<b>PHYSICIAN RELATED</b>	\$17,375,968.50	99,455 *	\$174.71	808,958	8.1	\$21.48
PHYSICIAN	\$181,153.62	3,250	\$55.74	4,825	1.5	\$37.54
CLINIC	\$14,795,962.66	82,955	\$178.36	746,840	9.0	\$19.81
FAMILY PLANNING	\$99,443.23	1,576	\$63.10	2,053	1.3	\$48.44
X-RAY AND LAB	\$940,002.63	23,237	\$40.45	36,242	1.6	\$25.94
NURSE PRACTITIONER	\$3,588.32	95	\$37.77	116	1.2	\$30.93
PODIATRY	\$168,277.84	3,516	\$47.86	4,129	1.2	\$40.76
CRNA SERVICES	\$28.27	1	\$28.27	55	55.0	\$0.51
RURAL HEALTH CLINICS	\$1,619,180.35	21,854	\$74.09	17,752	0.8	\$91.21
CASE MANAGEMENT	\$284.13	3	\$94.71	1	0.3	\$284.13
FED QUALIFIED HEALTH CARE	-\$652,893.79	14,299	-\$45.66	-9,942	-0.7	-\$65.67
PSYCHOLOGIST SERVICES	\$220,941.24	3,702	\$59.68	6,887	1.9	\$32.08
<b>IN-HOME SERVICES</b>	\$34,003,962.46	30,144 *	\$1,128.05	7,990,638	265.1	\$4.26
HOME HEALTH SERVICES	\$234,127.34	422	\$554.80	12,408	29.4	\$18.87
ADULT DAY HEALTH CARE	\$973,297.28	946	\$1,028.86	350,888	370.9	\$2.77
AGED AND DISABLED WAIVER	\$247,447.46	699	\$354.00	62,583	89.5	\$3.95
PERSONAL CARE	\$30,609,961.06	28,220	\$1,084.69	7,267,645	257.5	\$4.21
AIDS WAIVER	\$162,114.52	39	\$4,156.78	2,345	60.1	\$69.13
PHYSICAL DISABLED WAIVER	\$1,254,494.12	150	\$8,363.29	158,261	1,055.1	\$7.93
INDEPENDENT LIVING WAIVER	\$522,520.68	499	\$1,047.14	136,508	273.6	\$3.83
<b>REHAB AND SPECIALTY SERVICES</b>	\$11,148,837.91	158,481 *	\$70.35	1,494,400	9.4	\$7.46
AUDIOLOGY SERVICES	\$2,060.11	123	\$16.75	100	0.8	\$20.60
OPTOMETRIC SERVICES	\$212,005.74	8,070	\$26.27	7,540	0.9	\$28.12
DURABLE MEDICAL EQUIPMENT	\$3,334,652.48	15,025	\$221.94	1,004,202	66.8	\$3.32
AMBULANCE SERVICES	\$3,260,064.00	6,056	\$538.32	129,096	21.3	\$25.25
REHABILITATION CENTER	\$3,618.26	31	\$116.72	379	12.2	\$9.55
HOSPICE	\$1,769,728.37	335	\$5,282.77	11,475	34.3	\$154.22
NON-EMERGENCY TRANS	\$2,558,994.64	157,018	\$16.30	341,225	2.2	\$7.50
NON-PARTICIPATING PROV	\$1,927.70	30	\$64.26	137	4.6	\$14.07
COMPREHENSIVE DAY REHAB	\$0.00	0	\$0.00	0	0.0	\$0.00
DISEASE MANAGEMENT	\$5,786.61	169	\$34.24	246	1.5	\$23.52
<b>BUY-IN PREMIUMS</b>	\$12,194,742.00	81,035 **	\$150.49			
PART-A	\$6,046.00	15	\$403.07			
PART-B	\$12,188,696.00	81,020	\$150.44			
<b>MENTAL HEALTH SERVICES</b>	\$96,096,576.30	36,968 *	\$2,599.45	2,359,044	63.8	\$40.74
PRIVATE HOME ICF/ID	\$567,415.09	61	\$9,301.89	2,321	38.1	\$244.47
ID/DD WAIVER	\$56,159,222.71	6,756	\$8,312.50	992,386	146.9	\$56.59
PSYCH REHAB-PRIVATE	\$6,815,711.49	6,612	\$1,030.81	142,187	21.5	\$47.93
CSTAR - PRIVATE	\$1,080,341.90	1,640	\$658.75	71,660	43.7	\$15.08
TARGETED CASE MANAGEMENT	\$2,679,315.84	8,258	\$324.45	310,106	37.6	\$8.64
COMMUNITY SUPPORT WAIVER	\$3,968,164.88	2,237	\$1,773.88	733,422	327.9	\$5.41
CERT COMM BEHAV HLTH CLINC	\$24,826,404.39	17,941	\$1,383.78	106,962	6.0	\$232.10
<b>STATE INSTITUTIONS</b>	\$4,854,159.18	2,879 *	\$1,686.06	106,288	36.9	\$45.67
ICF/INTELLECTUAL DISABILITIES	\$3,968,423.88	179	\$22,169.97	5,268	29.4	\$753.31
MENTAL HOSPITAL	\$0.00	0	\$0.00	0	0.0	\$0.00
PSYCH CARE UNDER AGE 22	\$13,181.70	1	\$13,181.70	30	30.0	\$439.39
PSYCH REHAB-PUBLIC	\$0.00	0	\$0.00	0	0.0	\$0.00
CSTAR - PUBLIC	\$0.00	0	\$0.00	0	0.0	\$0.00
TARGETED CASE MANAGEMENT	\$872,553.60	2,699	\$323.29	100,990	37.4	\$8.64
FSD CASE MANAGEMENT	\$0.00	0	\$0.00	0	0.0	\$0.00
<b>EPSDT SERVICES</b>	\$1,984,330.05	2,262 *	\$877.25	421,063	186.2	\$4.71
EPSDT SCREENINGS	\$26,203.80	63	\$415.93	1,600	25.4	\$16.38
EPSDT REFERRAL SERVICES	\$1,958,126.25	2,242	\$873.38	419,463	187.1	\$4.67
EPSDT TARGETED CASE MGMT	\$0.00	0	\$0.00	0	0.0	\$0.00
<b>MANAGED CARE PREMIUMS</b>	\$0.00	0 *	\$0.00			
<b>TOTAL</b>	\$325,435,871.12	168,279 *	\$1,933.91			

\* Unduplicated total.

\*\* Recipients are not added to the total.

**TABLE 23  
MO HEALTHNET RECIPIENTS AND PAYMENTS BY ELIGIBILITY CATEGORY  
JUNE 2020**

**ELIGIBILITY CATEGORY: AID TO THE BLIND  
NUMBER OF ELIGIBLES ENROLLED ON 06/30/20: 1,256**

	EXPENDITURES	RECIPIENTS	COST PER RECIPIENT	UNITS OF SERVICE	UNITS PER RECIPIENT	COST PER SERVICE
<b>NURSING FACILITIES</b>	\$99,346.20	23 *	\$4,319.40	113	4.9	\$879.17
<b>HOSPITALS</b>	\$146,931.25	203 *	\$723.80	2,271	11.2	\$64.70
INPATIENT	\$71,951.40	10	\$7,195.14	87	8.7	\$827.03
OUTPATIENT	\$74,979.85	200	\$374.90	2,184	10.9	\$34.33
<b>DENTAL SERVICES</b>	\$3,940.41	33 *	\$119.41	70	2.1	\$56.29
<b>PHARMACY</b>	\$255,057.07	388 *	\$657.36	2,877	7.4	\$88.65
<b>PART D - COPAYS</b>	\$1,784.88	334 *	\$5.34	2,577	7.7	\$0.69
<b>PHYSICIAN RELATED</b>	\$106,890.71	553 *	\$193.29	5,161	9.3	\$20.71
PHYSICIAN	\$1,578.60	16	\$98.66	40	2.5	\$39.47
CLINIC	\$83,997.34	446	\$188.33	4,540	10.2	\$18.50
FAMILY PLANNING	\$241.31	3	\$80.44	3	1.0	\$80.44
X-RAY AND LAB	\$4,293.37	41	\$104.72	307	7.5	\$13.98
NURSE PRACTITIONER	\$0.00	0	\$0.00	0	0.0	\$0.00
PODIATRY	\$939.56	29	\$32.40	56	1.9	\$16.78
CRNA SERVICES	\$0.00	0	\$0.00	0	0.0	\$0.00
RURAL HEALTH CLINICS	\$6,391.64	80	\$79.90	105	1.3	\$60.87
CASE MANAGEMENT	\$0.00	0	\$0.00	0	0.0	\$0.00
FED QUALIFIED HEALTH CARE	\$8,977.68	44	\$204.04	83	1.9	\$108.16
PSYCHOLOGIST SERVICES	\$471.21	12	\$39.27	27	2.3	\$17.45
<b>IN-HOME SERVICES</b>	\$711,188.82	578 *	\$1,230.43	168,290	291.2	\$4.23
HOME HEALTH SERVICES	\$0.00	0	\$0.00	0	0.0	\$0.00
ADULT DAY HEALTH CARE	\$14,803.42	13	\$1,138.72	5,464	420.3	\$2.71
AGED AND DISABLED WAIVER	\$28,705.63	42	\$683.47	7,063	168.2	\$4.06
PERSONAL CARE	\$642,251.36	550	\$1,167.73	152,017	276.4	\$4.22
AIDS WAIVER	\$0.00	0	\$0.00	0	0.0	\$0.00
PHYSICAL DISABLED WAIVER	\$21,278.06	1	\$21,278.06	2,686	2,686.0	\$7.92
INDEPENDENT LIVING WAIVER	\$4,150.35	7	\$592.91	1,060	151.4	\$3.92
<b>REHAB AND SPECIALTY SERVICES</b>	\$68,735.05	1,437 *	\$47.83	19,038	13.3	\$3.61
AUDIOLOGY SERVICES	\$10.30	1	\$10.30	2	2.0	\$5.15
OPTOMETRIC SERVICES	\$1,694.61	24	\$70.61	68	2.8	\$24.92
DURABLE MEDICAL EQUIPMENT	\$24,049.02	166	\$144.87	15,165	91.4	\$1.59
AMBULANCE SERVICES	\$10,230.63	44	\$232.51	715	16.3	\$14.31
REHABILITATION CENTER	\$0.00	0	\$0.00	0	0.0	\$0.00
HOSPICE	\$10,795.64	2	\$5,397.82	76	38.0	\$142.05
NON-EMERGENCY TRANS	\$21,950.51	1,432	\$15.33	3,011	2.1	\$7.29
NON-PARTICIPATING PROV	\$0.00	0	\$0.00	0	0.0	\$0.00
COMPREHENSIVE DAY REHAB	\$0.00	0	\$0.00	0	0.0	\$0.00
DISEASE MANAGEMENT	\$4.34	1	\$4.34	1	1.0	\$4.34
<b>BUY-IN PREMIUMS</b>	\$142,605.30	871 **	\$163.73			
PART-A	\$4,832.00	5	\$966.40			
PART-B	\$137,773.30	866	\$159.09			
<b>MENTAL HEALTH SERVICES</b>	\$438,104.75	187 *	\$2,342.81	18,046	96.5	\$24.28
PRIVATE HOME ICF/ID	\$0.00	0	\$0.00	0	0.0	\$0.00
ID/DD WAIVER	\$263,492.48	35	\$7,528.36	5,507	157.3	\$47.85
PSYCH REHAB-PRIVATE	\$16,590.27	26	\$638.09	548	21.1	\$30.27
CSTAR - PRIVATE	\$7,150.62	12	\$595.89	401	33.4	\$17.83
TARGETED CASE MANAGEMENT	\$17,910.72	53	\$337.94	2,073	39.1	\$8.64
COMMUNITY SUPPORT WAIVER	\$41,354.97	25	\$1,654.20	9,123	364.9	\$4.53
CERT COMM BEHAV HLTH CLINC	\$91,605.69	75	\$1,221.41	394	5.3	\$232.50
<b>STATE INSTITUTIONS</b>	\$2,462.40	15 *	\$164.16	285	19.0	\$8.64
ICF/INTELLECTUAL DISABILITIES	\$0.00	0	\$0.00	0	0.0	\$0.00
MENTAL HOSPITAL	\$0.00	0	\$0.00	0	0.0	\$0.00
PSYCH CARE UNDER AGE 22	\$0.00	0	\$0.00	0	0.0	\$0.00
PSYCH REHAB-PUBLIC	\$0.00	0	\$0.00	0	0.0	\$0.00
CSTAR - PUBLIC	\$0.00	0	\$0.00	0	0.0	\$0.00
TARGETED CASE MANAGEMENT	\$2,462.40	15	\$164.16	285	19.0	\$8.64
FSD CASE MANAGEMENT	\$0.00	0	\$0.00	0	0.0	\$0.00
<b>EPSDT SERVICES</b>	\$7,788.77	6 *	\$1,298.13	2,309	384.8	\$3.37
EPSDT SCREENINGS	\$0.00	0	\$0.00	0	0.0	\$0.00
EPSDT REFERRAL SERVICES	\$7,788.77	6	\$1,298.13	2,309	384.8	\$3.37
EPSDT TARGETED CASE MGMT	\$0.00	0	\$0.00	0	0.0	\$0.00
<b>MANAGED CARE PREMIUMS</b>	\$0.00	0 *	\$0.00			
<b>TOTAL</b>	\$1,984,835.61	1,477 *	\$1,343.83			

\* Unduplicated total.

\*\* Recipients are not added to the total.

**TABLE 23  
MO HEALTHNET RECIPIENTS AND PAYMENTS BY ELIGIBILITY CATEGORY  
JUNE 2020**

**ELIGIBILITY CATEGORY: SPECIFIED LOW-INCOME MEDICARE BENEFICIARY**

**NUMBER OF ELIGIBLES ENROLLED ON 06/30/20: 0**

	EXPENDITURES	RECIPIENTS	COST PER RECIPIENT	UNITS OF SERVICE	UNITS PER RECIPIENT	COST PER SERVICE
<b>NURSING FACILITIES</b>	\$0.00	0 *	\$0.00	0	0.0	\$0.00
<b>HOSPITALS</b>	\$0.00	0 *	\$0.00	0	0.0	\$0.00
INPATIENT	\$0.00	0	\$0.00	0	0.0	\$0.00
OUTPATIENT	\$0.00	0	\$0.00	0	0.0	\$0.00
<b>DENTAL SERVICES</b>	\$0.00	0 *	\$0.00	0	0.0	\$0.00
<b>PHARMACY</b>	\$0.00	0 *	\$0.00	0	0.0	\$0.00
<b>PART D - COPAYS</b>	\$0.00	0 *	\$0.00	0	0.0	\$0.00
<b>PHYSICIAN RELATED</b>	\$0.00	0 *	\$0.00	0	0.0	\$0.00
PHYSICIAN	\$0.00	0	\$0.00	0	0.0	\$0.00
CLINIC	\$0.00	0	\$0.00	0	0.0	\$0.00
FAMILY PLANNING	\$0.00	0	\$0.00	0	0.0	\$0.00
X-RAY AND LAB	\$0.00	0	\$0.00	0	0.0	\$0.00
NURSE PRACTITIONER	\$0.00	0	\$0.00	0	0.0	\$0.00
PODIATRY	\$0.00	0	\$0.00	0	0.0	\$0.00
CRNA SERVICES	\$0.00	0	\$0.00	0	0.0	\$0.00
RURAL HEALTH CLINICS	\$0.00	0	\$0.00	0	0.0	\$0.00
CASE MANAGEMENT	\$0.00	0	\$0.00	0	0.0	\$0.00
FED QUALIFIED HEALTH CARE	\$0.00	0	\$0.00	0	0.0	\$0.00
PSYCHOLOGIST SERVICES	\$0.00	0	\$0.00	0	0.0	\$0.00
<b>IN-HOME SERVICES</b>	\$0.00	0 *	\$0.00	0	0.0	\$0.00
HOME HEALTH SERVICES	\$0.00	0	\$0.00	0	0.0	\$0.00
ADULT DAY HEALTH CARE	\$0.00	0	\$0.00	0	0.0	\$0.00
AGED AND DISABLED WAIVER	\$0.00	0	\$0.00	0	0.0	\$0.00
PERSONAL CARE	\$0.00	0	\$0.00	0	0.0	\$0.00
AIDS WAIVER	\$0.00	0	\$0.00	0	0.0	\$0.00
PHYSICAL DISABLED WAIVER	\$0.00	0	\$0.00	0	0.0	\$0.00
INDEPENDENT LIVING WAIVER	\$0.00	0	\$0.00	0	0.0	\$0.00
<b>REHAB AND SPECIALTY SERVICES</b>	\$0.00	0 *	\$0.00	0	0.0	\$0.00
AUDIOLOGY SERVICES	\$0.00	0	\$0.00	0	0.0	\$0.00
OPTOMETRIC SERVICES	\$0.00	0	\$0.00	0	0.0	\$0.00
DURABLE MEDICAL EQUIPMENT	\$0.00	0	\$0.00	0	0.0	\$0.00
AMBULANCE SERVICES	\$0.00	0	\$0.00	0	0.0	\$0.00
REHABILITATION CENTER	\$0.00	0	\$0.00	0	0.0	\$0.00
HOSPICE	\$0.00	0	\$0.00	0	0.0	\$0.00
NON-EMERGENCY TRANS	\$0.00	0	\$0.00	0	0.0	\$0.00
NON-PARTICIPATING PROV	\$0.00	0	\$0.00	0	0.0	\$0.00
COMPREHENSIVE DAY REHAB	\$0.00	0	\$0.00	0	0.0	\$0.00
DISEASE MANAGEMENT	\$0.00	0	\$0.00	0	0.0	\$0.00
<b>BUY-IN PREMIUMS</b>	\$1,512,587.10	8,648 **	\$174.91			
PART-A	\$10,285.20	19	\$541.33			
PART-B	\$1,502,301.90	8,629	\$174.10			
<b>MENTAL HEALTH SERVICES</b>	\$0.00	0 *	\$0.00	0	0.0	\$0.00
PRIVATE HOME ICF/ID	\$0.00	0	\$0.00	0	0.0	\$0.00
ID/DD WAIVER	\$0.00	0	\$0.00	0	0.0	\$0.00
PSYCH REHAB-PRIVATE	\$0.00	0	\$0.00	0	0.0	\$0.00
CSTAR - PRIVATE	\$0.00	0	\$0.00	0	0.0	\$0.00
TARGETED CASE MANAGEMENT	\$0.00	0	\$0.00	0	0.0	\$0.00
COMMUNITY SUPPORT WAIVER	\$0.00	0	\$0.00	0	0.0	\$0.00
CERT COMM BEHAV HLTH CLINC	\$0.00	0	\$0.00	0	0.0	\$0.00
<b>STATE INSTITUTIONS</b>	\$0.00	0 *	\$0.00	0	0.0	\$0.00
ICF/INTELLECTUAL DISABILITIES	\$0.00	0	\$0.00	0	0.0	\$0.00
MENTAL HOSPITAL	\$0.00	0	\$0.00	0	0.0	\$0.00
PSYCH CARE UNDER AGE 22	\$0.00	0	\$0.00	0	0.0	\$0.00
PSYCH REHAB-PUBLIC	\$0.00	0	\$0.00	0	0.0	\$0.00
CSTAR - PUBLIC	\$0.00	0	\$0.00	0	0.0	\$0.00
TARGETED CASE MANAGEMENT	\$0.00	0	\$0.00	0	0.0	\$0.00
FSD CASE MANAGEMENT	\$0.00	0	\$0.00	0	0.0	\$0.00
<b>EPSDT SERVICES</b>	\$0.00	0 *	\$0.00	0	0.0	\$0.00
EPSDT SCREENINGS	\$0.00	0	\$0.00	0	0.0	\$0.00
EPSDT REFERRAL SERVICES	\$0.00	0	\$0.00	0	0.0	\$0.00
EPSDT TARGETED CASE MGMT	\$0.00	0	\$0.00	0	0.0	\$0.00
<b>MANAGED CARE PREMIUMS</b>	\$0.00	0 *	\$0.00			
<b>TOTAL</b>	\$1,512,587.10	0 *	\$0.00			

\* Unduplicated total. \*\* Recipients are not added to the total.

Note: SLMB Recipients do not receive MO HealthNet benefits. They only receive payment for Part A and B Medicare premiums.

**TABLE 23  
MO HEALTHNET RECIPIENTS AND PAYMENTS BY ELIGIBILITY CATEGORY  
JUNE 2020**

**ELIGIBILITY CATEGORY: MO HEALTHNET FOR PREGNANT WOMEN (MAF INCOME LIMIT)  
NUMBER OF ELIGIBLES ENROLLED ON 06/30/20: 11,501**

	EXPENDITURES	RECIPIENTS	COST PER RECIPIENT	UNITS OF SERVICE	UNITS PER RECIPIENT	COST PER SERVICE
<b>NURSING FACILITIES</b>	\$0.00	0 *	\$0.00	0	0.0	\$0.00
<b>HOSPITALS</b>	\$872,450.74	1,945 *	\$448.56	11,975	6.2	\$72.86
INPATIENT	\$318,621.45	134	\$2,377.77	384	2.9	\$829.74
OUTPATIENT	\$553,829.29	1,884	\$293.96	11,591	6.2	\$47.78
<b>DENTAL SERVICES</b>	\$921.55	5 *	\$184.31	13	2.6	\$70.89
<b>PHARMACY</b>	\$709,409.60	4,226 *	\$167.87	9,855	2.3	\$71.98
<b>PART D - COPAYS</b>	\$80.64	20 *	\$4.03	160	8.0	\$0.50
<b>PHYSICIAN RELATED</b>	\$580,370.97	2,383 *	\$243.55	24,950	10.5	\$23.26
PHYSICIAN	\$4,967.00	35	\$141.91	57	1.6	\$87.14
CLINIC	\$271,139.83	1,234	\$219.72	20,895	16.9	\$12.98
FAMILY PLANNING	\$89,357.97	638	\$140.06	1,158	1.8	\$77.17
X-RAY AND LAB	\$46,034.41	326	\$141.21	1,572	4.8	\$29.28
NURSE PRACTITIONER	\$0.00	0	\$0.00	0	0.0	\$0.00
PODIATRY	\$76.15	1	\$76.15	2	2.0	\$38.08
CRNA SERVICES	\$0.00	0	\$0.00	0	0.0	\$0.00
RURAL HEALTH CLINICS	\$29,033.96	140	\$207.39	224	1.6	\$129.62
CASE MANAGEMENT	\$2,237.49	36	\$62.15	36	1.0	\$62.15
FED QUALIFIED HEALTH CARE	\$136,948.64	403	\$339.82	989	2.5	\$138.47
PSYCHOLOGIST SERVICES	\$575.52	7	\$82.22	17	2.4	\$33.85
<b>IN-HOME SERVICES</b>	\$27,945.89	21 *	\$1,330.76	6,858	326.6	\$4.07
HOME HEALTH SERVICES	\$0.00	0	\$0.00	0	0.0	\$0.00
ADULT DAY HEALTH CARE	\$0.00	0	\$0.00	0	0.0	\$0.00
AGED AND DISABLED WAIVER	\$0.00	0	\$0.00	0	0.0	\$0.00
PERSONAL CARE	\$27,413.74	21	\$1,305.42	6,713	319.7	\$4.08
AIDS WAIVER	\$0.00	0	\$0.00	0	0.0	\$0.00
PHYSICAL DISABLED WAIVER	\$0.00	0	\$0.00	0	0.0	\$0.00
INDEPENDENT LIVING WAIVER	\$532.15	1	\$532.15	145	145.0	\$3.67
<b>REHAB AND SPECIALTY SERVICES</b>	\$40,816.38	11,847 *	\$3.45	20,350	1.7	\$2.01
AUDIOLOGY SERVICES	\$0.00	0	\$0.00	0	0.0	\$0.00
OPTOMETRIC SERVICES	\$889.64	14	\$63.55	40	2.9	\$22.24
DURABLE MEDICAL EQUIPMENT	\$670.18	6	\$111.70	551	91.8	\$1.22
AMBULANCE SERVICES	\$37,242.59	64	\$581.92	979	15.3	\$38.04
REHABILITATION CENTER	\$0.00	0	\$0.00	0	0.0	\$0.00
HOSPICE	\$0.00	0	\$0.00	0	0.0	\$0.00
NON-EMERGENCY TRANS	\$1,979.57	11,831	\$0.17	18,776	1.6	\$0.11
NON-PARTICIPATING PROV	\$0.00	0	\$0.00	0	0.0	\$0.00
COMPREHENSIVE DAY REHAB	\$0.00	0	\$0.00	0	0.0	\$0.00
DISEASE MANAGEMENT	\$34.40	3	\$11.47	4	1.3	\$8.60
<b>BUY-IN PREMIUMS</b>	\$0.00	0 **	\$0.00			
PART-A	\$0.00	0	\$0.00			
PART-B	\$0.00	0	\$0.00			
<b>MENTAL HEALTH SERVICES</b>	\$450,459.19	518 *	\$869.61	11,566	22.3	\$38.95
PRIVATE HOME ICF/ID	\$0.00	0	\$0.00	0	0.0	\$0.00
ID/DD WAIVER	\$319.05	1	\$319.05	45	45.0	\$7.09
PSYCH REHAB-PRIVATE	\$53,097.94	69	\$769.54	1,058	15.3	\$50.19
CSTAR - PRIVATE	\$131,204.85	211	\$621.82	9,146	43.4	\$14.35
TARGETED CASE MANAGEMENT	\$1,434.24	7	\$204.89	166	23.7	\$8.64
COMMUNITY SUPPORT WAIVER	\$0.00	0	\$0.00	0	0.0	\$0.00
CERT COMM BEHAV HLTH CLINC	\$264,403.11	242	\$1,092.57	1,151	4.8	\$229.72
<b>STATE INSTITUTIONS</b>	\$60.48	3 *	\$20.16	7	2.3	\$8.64
ICF/INTELLECTUAL DISABILITIES	\$0.00	0	\$0.00	0	0.0	\$0.00
MENTAL HOSPITAL	\$0.00	0	\$0.00	0	0.0	\$0.00
PSYCH CARE UNDER AGE 22	\$0.00	0	\$0.00	0	0.0	\$0.00
PSYCH REHAB-PUBLIC	\$0.00	0	\$0.00	0	0.0	\$0.00
CSTAR - PUBLIC	\$0.00	0	\$0.00	0	0.0	\$0.00
TARGETED CASE MANAGEMENT	\$60.48	3	\$20.16	7	2.3	\$8.64
FSD CASE MANAGEMENT	\$0.00	0	\$0.00	0	0.0	\$0.00
<b>EPSDT SERVICES</b>	\$22,724.34	142 *	\$160.03	277	2.0	\$82.04
EPSDT SCREENINGS	\$0.00	0	\$0.00	0	0.0	\$0.00
EPSDT REFERRAL SERVICES	\$22,724.34	142	\$160.03	277	2.0	\$82.04
EPSDT TARGETED CASE MGMT	\$0.00	0	\$0.00	0	0.0	\$0.00
<b>MANAGED CARE PREMIUMS</b>	\$5,161,994.13	9,345 *	\$552.38			
<b>TOTAL</b>	<b>\$7,867,233.91</b>	<b>12,417 *</b>	<b>\$633.59</b>			

\* Unduplicated total.

\*\* Recipients are not added to the total.

**TABLE 23  
MO HEALTHNET RECIPIENTS AND PAYMENTS BY ELIGIBILITY CATEGORY  
JUNE 2020**

**ELIGIBILITY CATEGORY: BLIND PENSION  
NUMBER OF ELIGIBLES ENROLLED ON 06/30/20: 2,729**

	EXPENDITURES	RECIPIENTS	COST PER RECIPIENT	UNITS OF SERVICE	UNITS PER RECIPIENT	COST PER SERVICE
<b>NURSING FACILITIES</b>	\$92,270.06	25 *	\$3,690.80	448	17.9	\$205.96
<b>HOSPITALS</b>	\$99,587.05	325 *	\$306.42	34,042	104.7	\$2.93
INPATIENT	\$1,007.44	1	\$1,007.44	7	7.0	\$143.92
OUTPATIENT	\$98,579.61	324	\$304.26	34,035	105.1	\$2.90
<b>DENTAL SERVICES</b>	\$2,423.68	55 *	\$44.07	61	1.1	\$39.73
<b>PHARMACY</b>	\$211,241.49	1,190 *	\$177.51	13,261	11.1	\$15.93
<b>PART D - COPAYS</b>	\$0.00	0 *	\$0.00	0	0.0	\$0.00
<b>PHYSICIAN RELATED</b>	\$139,998.92	810 *	\$172.84	9,888	12.2	\$14.16
PHYSICIAN	\$757.08	17	\$44.53	36	2.1	\$21.03
CLINIC	\$125,645.27	696	\$180.52	9,233	13.3	\$13.61
FAMILY PLANNING	\$67.66	3	\$22.55	3	1.0	\$22.55
X-RAY AND LAB	\$3,625.38	56	\$64.74	310	5.5	\$11.69
NURSE PRACTITIONER	\$34.61	1	\$34.61	1	1.0	\$34.61
PODIATRY	\$1,682.12	57	\$29.51	89	1.6	\$18.90
CRNA SERVICES	\$0.00	0	\$0.00	0	0.0	\$0.00
RURAL HEALTH CLINICS	\$4,425.92	84	\$52.69	100	1.2	\$44.26
CASE MANAGEMENT	\$0.00	0	\$0.00	0	0.0	\$0.00
FED QUALIFIED HEALTH CARE	\$2,796.26	30	\$93.21	76	2.5	\$36.79
PSYCHOLOGIST SERVICES	\$964.62	20	\$48.23	40	2.0	\$24.12
<b>IN-HOME SERVICES</b>	\$969,990.18	895 *	\$1,083.79	226,876	253.5	\$4.28
HOME HEALTH SERVICES	\$35.00	1	\$35.00	3	3.0	\$11.67
ADULT DAY HEALTH CARE	\$0.00	0	\$0.00	0	0.0	\$0.00
AGED AND DISABLED WAIVER	\$13.77	1	\$13.77	3	3.0	\$4.59
PERSONAL CARE	\$969,941.41	863	\$1,123.92	226,870	262.9	\$4.28
AIDS WAIVER	\$0.00	0	\$0.00	0	0.0	\$0.00
PHYSICAL DISABLED WAIVER	\$0.00	0	\$0.00	0	0.0	\$0.00
INDEPENDENT LIVING WAIVER	\$0.00	0	\$0.00	0	0.0	\$0.00
<b>REHAB AND SPECIALTY SERVICES</b>	\$56,467.54	347 *	\$162.73	31,553	90.9	\$1.79
AUDIOLOGY SERVICES	\$2,048.85	6	\$341.48	14	2.3	\$146.35
OPTOMETRIC SERVICES	\$718.45	18	\$39.91	35	1.9	\$20.53
DURABLE MEDICAL EQUIPMENT	\$28,891.64	256	\$112.86	29,823	116.5	\$0.97
AMBULANCE SERVICES	\$18,779.58	84	\$223.57	1,617	19.3	\$11.61
REHABILITATION CENTER	\$0.00	0	\$0.00	0	0.0	\$0.00
HOSPICE	\$5,923.61	3	\$1,974.54	51	17.0	\$116.15
NON-EMERGENCY TRANS	\$0.00	0	\$0.00	0	0.0	\$0.00
NON-PARTICIPATING PROV	\$0.00	0	\$0.00	0	0.0	\$0.00
COMPREHENSIVE DAY REHAB	\$0.00	0	\$0.00	0	0.0	\$0.00
DISEASE MANAGEMENT	\$105.41	2	\$52.71	13	6.5	\$8.11
<b>BUY-IN PREMIUMS</b>	\$0.00	0 **	\$0.00			
PART-A	\$0.00	0	\$0.00			
PART-B	\$0.00	0	\$0.00			
<b>MENTAL HEALTH SERVICES</b>	\$10,252.12	11 *	\$932.01	803	73.0	\$12.77
PRIVATE HOME ICF/ID	\$0.00	0	\$0.00	0	0.0	\$0.00
ID/DD WAIVER	\$6,221.67	1	\$6,221.67	559	559.0	\$11.13
PSYCH REHAB-PRIVATE	\$1,796.59	1	\$1,796.59	39	39.0	\$46.07
CSTAR - PRIVATE	\$0.00	0	\$0.00	0	0.0	\$0.00
TARGETED CASE MANAGEMENT	\$1,753.92	8	\$219.24	203	25.4	\$8.64
COMMUNITY SUPPORT WAIVER	\$0.00	0	\$0.00	0	0.0	\$0.00
CERT COMM BEHAV HLTH CLINC	\$479.94	1	\$479.94	2	2.0	\$239.97
<b>STATE INSTITUTIONS</b>	\$77.76	1 *	\$77.76	9	9.0	\$8.64
ICF/INTELLECTUAL DISABILITIES	\$0.00	0	\$0.00	0	0.0	\$0.00
MENTAL HOSPITAL	\$0.00	0	\$0.00	0	0.0	\$0.00
PSYCH CARE UNDER AGE 22	\$0.00	0	\$0.00	0	0.0	\$0.00
PSYCH REHAB-PUBLIC	\$0.00	0	\$0.00	0	0.0	\$0.00
CSTAR - PUBLIC	\$0.00	0	\$0.00	0	0.0	\$0.00
TARGETED CASE MANAGEMENT	\$77.76	1	\$77.76	9	9.0	\$8.64
FSD CASE MANAGEMENT	\$0.00	0	\$0.00	0	0.0	\$0.00
<b>EPSDT SERVICES</b>	\$11,359.44	2 *	\$5,679.72	1,464	732.0	\$7.76
EPSDT SCREENINGS	\$0.00	0	\$0.00	0	0.0	\$0.00
EPSDT REFERRAL SERVICES	\$11,359.44	2	\$5,679.72	1,464	732.0	\$7.76
EPSDT TARGETED CASE MGMT	\$0.00	0	\$0.00	0	0.0	\$0.00
<b>MANAGED CARE PREMIUMS</b>	\$0.00	0 *	\$0.00			
<b>TOTAL</b>	\$1,593,668.24	1,827 *	\$872.29			

\* Unduplicated total.

\*\* Recipients are not added to the total.

**TABLE 23  
MO HEALTHNET RECIPIENTS AND PAYMENTS BY ELIGIBILITY CATEGORY  
JUNE 2020**

**ELIGIBILITY CATEGORY: FOSTER CARE**

**NUMBER OF ELIGIBLES ENROLLED ON 06/30/20: 23,311**

	EXPENDITURES	RECIPIENTS	COST PER RECIPIENT	UNITS OF SERVICE	UNITS PER RECIPIENT	COST PER SERVICE
<b>NURSING FACILITIES</b>	\$0.00	0 *	\$0.00	0	0.0	\$0.00
<b>HOSPITALS</b>	\$900,340.38	452 *	\$1,991.90	2,336	5.2	\$385.42
INPATIENT	\$805,197.07	124	\$6,493.52	1,081	8.7	\$744.86
OUTPATIENT	\$95,143.31	354	\$268.77	1,255	3.6	\$75.81
<b>DENTAL SERVICES</b>	\$1,742.32	14 *	\$124.45	61	4.4	\$28.56
<b>PHARMACY</b>	\$2,450,150.30	7,519 *	\$325.86	20,141	2.7	\$121.65
<b>PART D - COPAYS</b>	\$4.05	1 *	\$4.05	5	5.0	\$0.81
<b>PHYSICIAN RELATED</b>	\$231,960.29	1,103 *	\$210.30	4,106	3.7	\$56.49
PHYSICIAN	\$17.02	2	\$8.51	2	1.0	\$8.51
CLINIC	\$95,009.85	355	\$267.63	2,056	5.8	\$46.21
FAMILY PLANNING	\$21,902.35	337	\$64.99	372	1.1	\$58.88
X-RAY AND LAB	\$1,710.94	18	\$95.05	68	3.8	\$25.16
NURSE PRACTITIONER	\$0.00	0	\$0.00	0	0.0	\$0.00
PODIATRY	\$0.00	0	\$0.00	0	0.0	\$0.00
CRNA SERVICES	\$0.00	0	\$0.00	0	0.0	\$0.00
RURAL HEALTH CLINICS	\$30,374.49	175	\$173.57	251	1.4	\$121.01
CASE MANAGEMENT	\$0.00	0	\$0.00	0	0.0	\$0.00
FED QUALIFIED HEALTH CARE	\$34,186.73	97	\$352.44	308	3.2	\$111.00
PSYCHOLOGIST SERVICES	\$48,758.91	234	\$208.37	1,049	4.5	\$46.48
<b>IN-HOME SERVICES</b>	\$0.00	0 *	\$0.00	0	0.0	\$0.00
HOME HEALTH SERVICES	\$0.00	0	\$0.00	0	0.0	\$0.00
ADULT DAY HEALTH CARE	\$0.00	0	\$0.00	0	0.0	\$0.00
AGED AND DISABLED WAIVER	\$0.00	0	\$0.00	0	0.0	\$0.00
PERSONAL CARE	\$0.00	0	\$0.00	0	0.0	\$0.00
AIDS WAIVER	\$0.00	0	\$0.00	0	0.0	\$0.00
PHYSICAL DISABLED WAIVER	\$0.00	0	\$0.00	0	0.0	\$0.00
INDEPENDENT LIVING WAIVER	\$0.00	0	\$0.00	0	0.0	\$0.00
<b>REHAB AND SPECIALTY SERVICES</b>	\$24,514.80	23,642 *	\$1.04	25,545	1.1	\$0.96
AUDIOLOGY SERVICES	\$88.16	4	\$22.04	6	1.5	\$14.69
OPTOMETRIC SERVICES	\$932.81	17	\$54.87	46	2.7	\$20.28
DURABLE MEDICAL EQUIPMENT	\$18,703.21	31	\$603.33	180	5.8	\$103.91
AMBULANCE SERVICES	\$3,179.92	5	\$635.98	57	11.4	\$55.79
REHABILITATION CENTER	\$0.00	0	\$0.00	0	0.0	\$0.00
HOSPICE	\$0.00	0	\$0.00	0	0.0	\$0.00
NON-EMERGENCY TRANS	\$1,401.74	23,640	\$0.06	25,248	1.1	\$0.06
NON-PARTICIPATING PROV	\$0.00	0	\$0.00	0	0.0	\$0.00
COMPREHENSIVE DAY REHAB	\$0.00	0	\$0.00	0	0.0	\$0.00
DISEASE MANAGEMENT	\$208.96	2	\$104.48	8	4.0	\$26.12
<b>BUY-IN PREMIUMS</b>	\$0.00	0 **	\$0.00			
PART-A	\$0.00	0	\$0.00			
PART-B	\$0.00	0	\$0.00			
<b>MENTAL HEALTH SERVICES</b>	\$2,212,649.37	2,030 *	\$1,089.98	41,566	20.5	\$53.23
PRIVATE HOME ICF/ID	\$0.00	0	\$0.00	0	0.0	\$0.00
ID/DD WAIVER	\$37,263.54	31	\$1,202.05	3,219	103.8	\$11.58
PSYCH REHAB-PRIVATE	\$235,281.82	284	\$828.46	3,781	13.3	\$62.23
CSTAR - PRIVATE	\$62,448.17	35	\$1,784.23	3,926	112.2	\$15.91
TARGETED CASE MANAGEMENT	\$70,459.20	311	\$226.56	8,155	26.2	\$8.64
COMMUNITY SUPPORT WAIVER	\$85,638.15	61	\$1,403.90	15,333	251.4	\$5.59
CERT COMM BEHAV HLTH CLINC	\$1,721,558.49	1,427	\$1,206.42	7,152	5.0	\$240.71
<b>STATE INSTITUTIONS</b>	\$2,800,883.63	721 *	\$3,884.72	21,474	29.8	\$130.43
ICF/INTELLECTUAL DISABILITIES	\$0.00	0	\$0.00	0	0.0	\$0.00
MENTAL HOSPITAL	\$0.00	0	\$0.00	0	0.0	\$0.00
PSYCH CARE UNDER AGE 22	\$17,283.00	1	\$17,283.00	30	30.0	\$576.10
PSYCH REHAB-PUBLIC	\$0.00	0	\$0.00	0	0.0	\$0.00
CSTAR - PUBLIC	\$0.00	0	\$0.00	0	0.0	\$0.00
TARGETED CASE MANAGEMENT	\$31,406.40	145	\$216.60	3,635	25.1	\$8.64
FSD CASE MANAGEMENT	\$2,752,194.23	589	\$4,672.66	17,809	30.2	\$154.54
<b>EPSDT SERVICES</b>	\$1,045,601.97	3,130 *	\$334.06	110,309	35.2	\$9.48
EPSDT SCREENINGS	\$11,127.87	32	\$347.75	969	30.3	\$11.48
EPSDT REFERRAL SERVICES	\$1,034,474.10	3,114	\$332.20	109,340	35.1	\$9.46
EPSDT TARGETED CASE MGMT	\$0.00	0	\$0.00	0	0.0	\$0.00
<b>MANAGED CARE PREMIUMS</b>	\$6,479,700.37	22,172 *	\$292.25			
<b>TOTAL</b>	\$16,147,547.48	23,873 *	\$676.39			

\* Unduplicated total.

\*\* Recipients are not added to the total.

**TABLE 23  
MO HEALTHNET RECIPIENTS AND PAYMENTS BY ELIGIBILITY CATEGORY  
JUNE 2020**

**ELIGIBILITY CATEGORY: CHILD WELFARE SERVICES  
NUMBER OF ELIGIBLES ENROLLED ON 06/30/20: 199**

	EXPENDITURES	RECIPIENTS	COST PER RECIPIENT	UNITS OF SERVICE	UNITS PER RECIPIENT	COST PER SERVICE
<b>NURSING FACILITIES</b>	\$0.00	0 *	\$0.00	0	0.0	\$0.00
<b>HOSPITALS</b>	\$78,506.77	12 *	\$6,542.23	110	9.2	\$713.70
INPATIENT	\$77,024.43	7	\$11,003.49	83	11.9	\$928.01
OUTPATIENT	\$1,482.34	6	\$247.06	27	4.5	\$54.90
<b>DENTAL SERVICES</b>	\$0.00	0 *	\$0.00	0	0.0	\$0.00
<b>PHARMACY</b>	\$14,417.13	50 *	\$288.34	140	2.8	\$102.98
<b>PART D - COPAYS</b>	\$0.00	0 *	\$0.00	0	0.0	\$0.00
<b>PHYSICIAN RELATED</b>	\$4,584.49	23 *	\$199.33	101	4.4	\$45.39
PHYSICIAN	\$0.00	0	\$0.00	0	0.0	\$0.00
CLINIC	\$3,995.63	14	\$285.40	83	5.9	\$48.14
FAMILY PLANNING	\$290.75	8	\$36.34	6	0.8	\$48.46
X-RAY AND LAB	\$144.06	2	\$72.03	9	4.5	\$16.01
NURSE PRACTITIONER	\$0.00	0	\$0.00	0	0.0	\$0.00
PODIATRY	\$0.00	0	\$0.00	0	0.0	\$0.00
CRNA SERVICES	\$0.00	0	\$0.00	0	0.0	\$0.00
RURAL HEALTH CLINICS	\$0.00	0	\$0.00	0	0.0	\$0.00
CASE MANAGEMENT	\$0.00	0	\$0.00	0	0.0	\$0.00
FED QUALIFIED HEALTH CARE	\$0.00	0	\$0.00	0	0.0	\$0.00
PSYCHOLOGIST SERVICES	\$154.05	1	\$154.05	3	3.0	\$51.35
<b>IN-HOME SERVICES</b>	\$0.00	0 *	\$0.00	0	0.0	\$0.00
HOME HEALTH SERVICES	\$0.00	0	\$0.00	0	0.0	\$0.00
ADULT DAY HEALTH CARE	\$0.00	0	\$0.00	0	0.0	\$0.00
AGED AND DISABLED WAIVER	\$0.00	0	\$0.00	0	0.0	\$0.00
PERSONAL CARE	\$0.00	0	\$0.00	0	0.0	\$0.00
AIDS WAIVER	\$0.00	0	\$0.00	0	0.0	\$0.00
PHYSICAL DISABLED WAIVER	\$0.00	0	\$0.00	0	0.0	\$0.00
INDEPENDENT LIVING WAIVER	\$0.00	0	\$0.00	0	0.0	\$0.00
<b>REHAB AND SPECIALTY SERVICES</b>	\$737.78	2 *	\$368.89	11	5.5	\$67.07
AUDIOLOGY SERVICES	\$0.00	0	\$0.00	0	0.0	\$0.00
OPTOMETRIC SERVICES	\$0.00	0	\$0.00	0	0.0	\$0.00
DURABLE MEDICAL EQUIPMENT	\$0.00	0	\$0.00	0	0.0	\$0.00
AMBULANCE SERVICES	\$737.78	2	\$368.89	11	5.5	\$67.07
REHABILITATION CENTER	\$0.00	0	\$0.00	0	0.0	\$0.00
HOSPICE	\$0.00	0	\$0.00	0	0.0	\$0.00
NON-EMERGENCY TRANS	\$0.00	0	\$0.00	0	0.0	\$0.00
NON-PARTICIPATING PROV	\$0.00	0	\$0.00	0	0.0	\$0.00
COMPREHENSIVE DAY REHAB	\$0.00	0	\$0.00	0	0.0	\$0.00
DISEASE MANAGEMENT	\$0.00	0	\$0.00	0	0.0	\$0.00
<b>BUY-IN PREMIUMS</b>	\$0.00	0 **	\$0.00			
PART-A	\$0.00	0	\$0.00			
PART-B	\$0.00	0	\$0.00			
<b>MENTAL HEALTH SERVICES</b>	\$6,417.31	9 *	\$713.03	351	39.0	\$18.28
PRIVATE HOME ICF/ID	\$0.00	0	\$0.00	0	0.0	\$0.00
ID/DD WAIVER	\$0.00	0	\$0.00	0	0.0	\$0.00
PSYCH REHAB-PRIVATE	-\$89.16	1	-\$89.16	-3	-3.0	-\$29.72
CSTAR - PRIVATE	\$3,595.55	2	\$1,797.78	229	114.5	\$15.70
TARGETED CASE MANAGEMENT	\$1,010.88	2	\$505.44	117	58.5	\$8.64
COMMUNITY SUPPORT WAIVER	\$0.00	0	\$0.00	0	0.0	\$0.00
CERT COMM BEHAV HLTH CLINC	\$1,900.04	4	\$475.01	8	2.0	\$237.51
<b>STATE INSTITUTIONS</b>	\$30,699.74	9 *	\$3,411.08	150	16.7	\$204.66
ICF/INTELLECTUAL DISABILITIES	\$0.00	0	\$0.00	0	0.0	\$0.00
MENTAL HOSPITAL	\$0.00	0	\$0.00	0	0.0	\$0.00
PSYCH CARE UNDER AGE 22	\$0.00	0	\$0.00	0	0.0	\$0.00
PSYCH REHAB-PUBLIC	\$0.00	0	\$0.00	0	0.0	\$0.00
CSTAR - PUBLIC	\$0.00	0	\$0.00	0	0.0	\$0.00
TARGETED CASE MANAGEMENT	\$25.92	1	\$25.92	3	3.0	\$8.64
FSD CASE MANAGEMENT	\$30,673.82	9	\$3,408.20	147	16.3	\$208.67
<b>EPSDT SERVICES</b>	\$4,832.81	26 *	\$185.88	535	20.6	\$9.03
EPSDT SCREENINGS	\$150.00	1	\$150.00	1	1.0	\$150.00
EPSDT REFERRAL SERVICES	\$4,682.81	25	\$187.31	534	21.4	\$8.77
EPSDT TARGETED CASE MGMT	\$0.00	0	\$0.00	0	0.0	\$0.00
<b>MANAGED CARE PREMIUMS</b>	\$60,679.09	203 *	\$298.91			
<b>TOTAL</b>	\$200,875.12	233 *	\$862.12			

\* Unduplicated total.

\*\* Recipients are not added to the total.

**TABLE 23  
MO HEALTHNET RECIPIENTS AND PAYMENTS BY ELIGIBILITY CATEGORY  
JUNE 2020**

**ELIGIBILITY CATEGORY: REFUGEE  
NUMBER OF ELIGIBLES ENROLLED ON 06/30/20: 0**

	EXPENDITURES	RECIPIENTS	COST PER RECIPIENT	UNITS OF SERVICE	UNITS PER RECIPIENT	COST PER SERVICE
<b>NURSING FACILITIES</b>	\$0.00	0 *	\$0.00	0	0.0	\$0.00
<b>HOSPITALS</b>	\$0.00	0 *	\$0.00	0	0.0	\$0.00
INPATIENT	\$0.00	0	\$0.00	0	0.0	\$0.00
OUTPATIENT	\$0.00	0	\$0.00	0	0.0	\$0.00
<b>DENTAL SERVICES</b>	\$0.00	0 *	\$0.00	0	0.0	\$0.00
<b>PHARMACY</b>	\$0.00	0 *	\$0.00	0	0.0	\$0.00
<b>PART D - COPAYS</b>	\$0.00	0 *	\$0.00	0	0.0	\$0.00
<b>PHYSICIAN RELATED</b>	\$0.00	0 *	\$0.00	0	0.0	\$0.00
PHYSICIAN	\$0.00	0	\$0.00	0	0.0	\$0.00
CLINIC	\$0.00	0	\$0.00	0	0.0	\$0.00
FAMILY PLANNING	\$0.00	0	\$0.00	0	0.0	\$0.00
X-RAY AND LAB	\$0.00	0	\$0.00	0	0.0	\$0.00
NURSE PRACTITIONER	\$0.00	0	\$0.00	0	0.0	\$0.00
PODIATRY	\$0.00	0	\$0.00	0	0.0	\$0.00
CRNA SERVICES	\$0.00	0	\$0.00	0	0.0	\$0.00
RURAL HEALTH CLINICS	\$0.00	0	\$0.00	0	0.0	\$0.00
CASE MANAGEMENT	\$0.00	0	\$0.00	0	0.0	\$0.00
FED QUALIFIED HEALTH CARE	\$0.00	0	\$0.00	0	0.0	\$0.00
PSYCHOLOGIST SERVICES	\$0.00	0	\$0.00	0	0.0	\$0.00
<b>IN-HOME SERVICES</b>	\$0.00	0 *	\$0.00	0	0.0	\$0.00
HOME HEALTH SERVICES	\$0.00	0	\$0.00	0	0.0	\$0.00
ADULT DAY HEALTH CARE	\$0.00	0	\$0.00	0	0.0	\$0.00
AGED AND DISABLED WAIVER	\$0.00	0	\$0.00	0	0.0	\$0.00
PERSONAL CARE	\$0.00	0	\$0.00	0	0.0	\$0.00
AIDS WAIVER	\$0.00	0	\$0.00	0	0.0	\$0.00
PHYSICAL DISABLED WAIVER	\$0.00	0	\$0.00	0	0.0	\$0.00
INDEPENDENT LIVING WAIVER	\$0.00	0	\$0.00	0	0.0	\$0.00
<b>REHAB AND SPECIALTY SERVICES</b>	\$0.00	0 *	\$0.00	0	0.0	\$0.00
AUDIOLOGY SERVICES	\$0.00	0	\$0.00	0	0.0	\$0.00
OPTOMETRIC SERVICES	\$0.00	0	\$0.00	0	0.0	\$0.00
DURABLE MEDICAL EQUIPMENT	\$0.00	0	\$0.00	0	0.0	\$0.00
AMBULANCE SERVICES	\$0.00	0	\$0.00	0	0.0	\$0.00
REHABILITATION CENTER	\$0.00	0	\$0.00	0	0.0	\$0.00
HOSPICE	\$0.00	0	\$0.00	0	0.0	\$0.00
NON-EMERGENCY TRANS	\$0.00	0	\$0.00	0	0.0	\$0.00
NON-PARTICIPATING PROV	\$0.00	0	\$0.00	0	0.0	\$0.00
COMPREHENSIVE DAY REHAB	\$0.00	0	\$0.00	0	0.0	\$0.00
DISEASE MANAGEMENT	\$0.00	0	\$0.00	0	0.0	\$0.00
<b>BUY-IN PREMIUMS</b>	\$0.00	0 **	\$0.00			
PART-A	\$0.00	0	\$0.00			
PART-B	\$0.00	0	\$0.00			
<b>MENTAL HEALTH SERVICES</b>	\$0.00	0 *	\$0.00	0	0.0	\$0.00
PRIVATE HOME ICF/ID	\$0.00	0	\$0.00	0	0.0	\$0.00
ID/DD WAIVER	\$0.00	0	\$0.00	0	0.0	\$0.00
PSYCH REHAB-PRIVATE	\$0.00	0	\$0.00	0	0.0	\$0.00
CSTAR - PRIVATE	\$0.00	0	\$0.00	0	0.0	\$0.00
TARGETED CASE MANAGEMENT	\$0.00	0	\$0.00	0	0.0	\$0.00
COMMUNITY SUPPORT WAIVER	\$0.00	0	\$0.00	0	0.0	\$0.00
CERT COMM BEHAV HLTH CLINC	\$0.00	0	\$0.00	0	0.0	\$0.00
<b>STATE INSTITUTIONS</b>	\$0.00	0 *	\$0.00	0	0.0	\$0.00
ICF/INTELLECTUAL DISABILITIES	\$0.00	0	\$0.00	0	0.0	\$0.00
MENTAL HOSPITAL	\$0.00	0	\$0.00	0	0.0	\$0.00
PSYCH CARE UNDER AGE 22	\$0.00	0	\$0.00	0	0.0	\$0.00
PSYCH REHAB-PUBLIC	\$0.00	0	\$0.00	0	0.0	\$0.00
CSTAR - PUBLIC	\$0.00	0	\$0.00	0	0.0	\$0.00
TARGETED CASE MANAGEMENT	\$0.00	0	\$0.00	0	0.0	\$0.00
FSD CASE MANAGEMENT	\$0.00	0	\$0.00	0	0.0	\$0.00
<b>EPSDT SERVICES</b>	\$0.00	0 *	\$0.00	0	0.0	\$0.00
EPSDT SCREENINGS	\$0.00	0	\$0.00	0	0.0	\$0.00
EPSDT REFERRAL SERVICES	\$0.00	0	\$0.00	0	0.0	\$0.00
EPSDT TARGETED CASE MGMT	\$0.00	0	\$0.00	0	0.0	\$0.00
<b>MANAGED CARE PREMIUMS</b>	\$0.00	0 *	\$0.00			
<b>TOTAL</b>	\$0.00	0 *	\$0.00			

\* Unduplicated total.

\*\* Recipients are not added to the total.



**TABLE 23  
MO HEALTHNET RECIPIENTS AND PAYMENTS BY ELIGIBILITY CATEGORY  
JUNE 2020**

**ELIGIBILITY CATEGORY: MAF CHILDREN IN A VENDOR INSTITUTION  
NUMBER OF ELIGIBLES ENROLLED ON 06/30/20: 0**

	EXPENDITURES	RECIPIENTS	COST PER RECIPIENT	UNITS OF SERVICE	UNITS PER RECIPIENT	COST PER SERVICE
<b>NURSING FACILITIES</b>	\$0.00	0 *	\$0.00	0	0.0	\$0.00
<b>HOSPITALS</b>	\$0.00	0 *	\$0.00	0	0.0	\$0.00
INPATIENT	\$0.00	0	\$0.00	0	0.0	\$0.00
OUTPATIENT	\$0.00	0	\$0.00	0	0.0	\$0.00
<b>DENTAL SERVICES</b>	\$0.00	0 *	\$0.00	0	0.0	\$0.00
<b>PHARMACY</b>	\$0.00	0 *	\$0.00	0	0.0	\$0.00
<b>PART D - COPAYS</b>	\$0.00	0 *	\$0.00	0	0.0	\$0.00
<b>PHYSICIAN RELATED</b>	\$0.00	0 *	\$0.00	0	0.0	\$0.00
PHYSICIAN	\$0.00	0	\$0.00	0	0.0	\$0.00
CLINIC	\$0.00	0	\$0.00	0	0.0	\$0.00
FAMILY PLANNING	\$0.00	0	\$0.00	0	0.0	\$0.00
X-RAY AND LAB	\$0.00	0	\$0.00	0	0.0	\$0.00
NURSE PRACTITIONER	\$0.00	0	\$0.00	0	0.0	\$0.00
PODIATRY	\$0.00	0	\$0.00	0	0.0	\$0.00
CRNA SERVICES	\$0.00	0	\$0.00	0	0.0	\$0.00
RURAL HEALTH CLINICS	\$0.00	0	\$0.00	0	0.0	\$0.00
CASE MANAGEMENT	\$0.00	0	\$0.00	0	0.0	\$0.00
FED QUALIFIED HEALTH CARE	\$0.00	0	\$0.00	0	0.0	\$0.00
PSYCHOLOGIST SERVICES	\$0.00	0	\$0.00	0	0.0	\$0.00
<b>IN-HOME SERVICES</b>	\$0.00	0 *	\$0.00	0	0.0	\$0.00
HOME HEALTH SERVICES	\$0.00	0	\$0.00	0	0.0	\$0.00
ADULT DAY HEALTH CARE	\$0.00	0	\$0.00	0	0.0	\$0.00
AGED AND DISABLED WAIVER	\$0.00	0	\$0.00	0	0.0	\$0.00
PERSONAL CARE	\$0.00	0	\$0.00	0	0.0	\$0.00
AIDS WAIVER	\$0.00	0	\$0.00	0	0.0	\$0.00
PHYSICAL DISABLED WAIVER	\$0.00	0	\$0.00	0	0.0	\$0.00
INDEPENDENT LIVING WAIVER	\$0.00	0	\$0.00	0	0.0	\$0.00
<b>REHAB AND SPECIALTY SERVICES</b>	\$0.00	0 *	\$0.00	0	0.0	\$0.00
AUDIOLOGY SERVICES	\$0.00	0	\$0.00	0	0.0	\$0.00
OPTOMETRIC SERVICES	\$0.00	0	\$0.00	0	0.0	\$0.00
DURABLE MEDICAL EQUIPMENT	\$0.00	0	\$0.00	0	0.0	\$0.00
AMBULANCE SERVICES	\$0.00	0	\$0.00	0	0.0	\$0.00
REHABILITATION CENTER	\$0.00	0	\$0.00	0	0.0	\$0.00
HOSPICE	\$0.00	0	\$0.00	0	0.0	\$0.00
NON-EMERGENCY TRANS	\$0.00	0	\$0.00	0	0.0	\$0.00
NON-PARTICIPATING PROV	\$0.00	0	\$0.00	0	0.0	\$0.00
COMPREHENSIVE DAY REHAB	\$0.00	0	\$0.00	0	0.0	\$0.00
DISEASE MANAGEMENT	\$0.00	0	\$0.00	0	0.0	\$0.00
<b>BUY-IN PREMIUMS</b>	\$0.00	0 **	\$0.00			
PART-A	\$0.00	0	\$0.00			
PART-B	\$0.00	0	\$0.00			
<b>MENTAL HEALTH SERVICES</b>	\$0.00	0 *	\$0.00	0	0.0	\$0.00
PRIVATE HOME ICF/ID	\$0.00	0	\$0.00	0	0.0	\$0.00
ID/DD WAIVER	\$0.00	0	\$0.00	0	0.0	\$0.00
PSYCH REHAB-PRIVATE	\$0.00	0	\$0.00	0	0.0	\$0.00
CSTAR - PRIVATE	\$0.00	0	\$0.00	0	0.0	\$0.00
TARGETED CASE MANAGEMENT	\$0.00	0	\$0.00	0	0.0	\$0.00
COMMUNITY SUPPORT WAIVER	\$0.00	0	\$0.00	0	0.0	\$0.00
CERT COMM BEHAV HLTH CLINC	\$0.00	0	\$0.00	0	0.0	\$0.00
<b>STATE INSTITUTIONS</b>	\$0.00	0 *	\$0.00	0	0.0	\$0.00
ICF/INTELLECTUAL DISABILITIES	\$0.00	0	\$0.00	0	0.0	\$0.00
MENTAL HOSPITAL	\$0.00	0	\$0.00	0	0.0	\$0.00
PSYCH CARE UNDER AGE 22	\$0.00	0	\$0.00	0	0.0	\$0.00
PSYCH REHAB-PUBLIC	\$0.00	0	\$0.00	0	0.0	\$0.00
CSTAR - PUBLIC	\$0.00	0	\$0.00	0	0.0	\$0.00
TARGETED CASE MANAGEMENT	\$0.00	0	\$0.00	0	0.0	\$0.00
FSD CASE MANAGEMENT	\$0.00	0	\$0.00	0	0.0	\$0.00
<b>EPSDT SERVICES</b>	\$0.00	0 *	\$0.00	0	0.0	\$0.00
EPSDT SCREENINGS	\$0.00	0	\$0.00	0	0.0	\$0.00
EPSDT REFERRAL SERVICES	\$0.00	0	\$0.00	0	0.0	\$0.00
EPSDT TARGETED CASE MGMT	\$0.00	0	\$0.00	0	0.0	\$0.00
<b>MANAGED CARE PREMIUMS</b>	\$0.00	0 *	\$0.00			
<b>TOTAL</b>	\$0.00	0 *	\$0.00			

\* Unduplicated total.

\*\* Recipients are not added to the total.

**TABLE 23  
MO HEALTHNET RECIPIENTS AND PAYMENTS BY ELIGIBILITY CATEGORY  
JUNE 2020**

**ELIGIBILITY CATEGORY: TITLE XIX - HDN  
NUMBER OF ELIGIBLES ENROLLED ON 06/30/20: 13,841**

	EXPENDITURES	RECIPIENTS	COST PER RECIPIENT	UNITS OF SERVICE	UNITS PER RECIPIENT	COST PER SERVICE
<b>NURSING FACILITIES</b>	\$0.00	0 *	\$0.00	0	0.0	\$0.00
<b>HOSPITALS</b>	\$2,075,172.52	527 *	\$3,937.71	4,226	8.0	\$491.05
INPATIENT	\$1,983,287.41	199	\$9,966.27	2,887	14.5	\$686.97
OUTPATIENT	\$91,885.11	370	\$248.34	1,339	3.6	\$68.62
<b>DENTAL SERVICES</b>	\$1,558.97	9 *	\$173.22	36	4.0	\$43.30
<b>PHARMACY</b>	\$1,937,492.84	4,961 *	\$390.54	15,876	3.2	\$122.04
<b>PART D - COPAYS</b>	\$51.88	10 *	\$5.19	67	6.7	\$0.77
<b>PHYSICIAN RELATED</b>	\$245,879.95	1,127 *	\$218.17	6,117	5.4	\$40.20
PHYSICIAN	\$417.26	3	\$139.09	5	1.7	\$83.45
CLINIC	\$122,127.35	448	\$272.61	3,759	8.4	\$32.49
FAMILY PLANNING	\$16,631.54	358	\$46.46	355	1.0	\$46.85
X-RAY AND LAB	\$4,439.76	52	\$85.38	258	5.0	\$17.21
NURSE PRACTITIONER	\$0.00	0	\$0.00	0	0.0	\$0.00
PODIATRY	\$123.60	1	\$123.60	2	2.0	\$61.80
CRNA SERVICES	\$0.00	0	\$0.00	0	0.0	\$0.00
RURAL HEALTH CLINICS	\$20,742.55	127	\$163.33	173	1.4	\$119.90
CASE MANAGEMENT	\$0.00	0	\$0.00	0	0.0	\$0.00
FED QUALIFIED HEALTH CARE	\$28,872.58	71	\$406.66	203	2.9	\$142.23
PSYCHOLOGIST SERVICES	\$52,525.31	224	\$234.49	1,362	6.1	\$38.56
<b>IN-HOME SERVICES</b>	\$14,529.31	4 *	\$3,632.33	2,103	525.8	\$6.91
HOME HEALTH SERVICES	\$238.47	1	\$238.47	6	6.0	\$39.75
ADULT DAY HEALTH CARE	\$0.00	0	\$0.00	0	0.0	\$0.00
AGED AND DISABLED WAIVER	\$0.00	0	\$0.00	0	0.0	\$0.00
PERSONAL CARE	\$3,772.18	3	\$1,257.39	788	262.7	\$4.79
AIDS WAIVER	\$0.00	0	\$0.00	0	0.0	\$0.00
PHYSICAL DISABLED WAIVER	\$10,518.66	1	\$10,518.66	1,309	1,309.0	\$8.04
INDEPENDENT LIVING WAIVER	\$0.00	0	\$0.00	0	0.0	\$0.00
<b>REHAB AND SPECIALTY SERVICES</b>	\$53,762.16	14,744 *	\$3.65	16,998	1.1	\$3.16
AUDIOLOGY SERVICES	\$108.27	3	\$36.09	6	2.0	\$18.05
OPTOMETRIC SERVICES	\$982.94	17	\$57.82	43	2.5	\$22.86
DURABLE MEDICAL EQUIPMENT	\$46,613.49	42	\$1,109.85	823	19.6	\$56.64
AMBULANCE SERVICES	\$5,259.23	5	\$1,051.85	229	45.8	\$22.97
REHABILITATION CENTER	\$0.00	0	\$0.00	0	0.0	\$0.00
HOSPICE	\$0.00	0	\$0.00	0	0.0	\$0.00
NON-EMERGENCY TRANS	\$798.23	14,741	\$0.05	15,897	1.1	\$0.05
NON-PARTICIPATING PROV	\$0.00	0	\$0.00	0	0.0	\$0.00
COMPREHENSIVE DAY REHAB	\$0.00	0	\$0.00	0	0.0	\$0.00
DISEASE MANAGEMENT	\$0.00	0	\$0.00	0	0.0	\$0.00
<b>BUY-IN PREMIUMS</b>	\$0.00	0 **	\$0.00			
PART-A	\$0.00	0	\$0.00			
PART-B	\$0.00	0	\$0.00			
<b>MENTAL HEALTH SERVICES</b>	\$3,133,345.40	1,908 *	\$1,642.21	52,177	27.3	\$60.05
PRIVATE HOME ICF/ID	\$0.00	0	\$0.00	0	0.0	\$0.00
ID/DD WAIVER	\$1,073,421.87	99	\$10,842.65	9,636	97.3	\$111.40
PSYCH REHAB-PRIVATE	\$180,747.47	227	\$796.24	3,190	14.1	\$56.66
CSTAR - PRIVATE	\$106,458.63	62	\$1,717.07	6,976	112.5	\$15.26
TARGETED CASE MANAGEMENT	\$127,368.49	382	\$333.43	14,740	38.6	\$8.64
COMMUNITY SUPPORT WAIVER	\$57,045.25	36	\$1,584.59	10,994	305.4	\$5.19
CERT COMM BEHAV HLTH CLINC	\$1,588,303.69	1,255	\$1,265.58	6,641	5.3	\$239.17
<b>STATE INSTITUTIONS</b>	\$6,101,101.93	1,196 *	\$5,101.26	38,622	32.3	\$157.97
ICF/INTELLECTUAL DISABILITIES	\$0.00	0	\$0.00	0	0.0	\$0.00
MENTAL HOSPITAL	\$0.00	0	\$0.00	0	0.0	\$0.00
PSYCH CARE UNDER AGE 22	\$53,001.20	4	\$13,250.30	92	23.0	\$576.10
PSYCH REHAB-PUBLIC	\$0.00	0	\$0.00	0	0.0	\$0.00
CSTAR - PUBLIC	\$0.00	0	\$0.00	0	0.0	\$0.00
TARGETED CASE MANAGEMENT	\$61,672.32	193	\$319.55	7,138	37.0	\$8.64
FSD CASE MANAGEMENT	\$5,986,428.41	1,069	\$5,600.03	31,392	29.4	\$190.70
<b>EPSDT SERVICES</b>	\$932,239.91	2,874 *	\$324.37	84,081	29.3	\$11.09
EPSDT SCREENINGS	\$16,002.34	38	\$421.11	1,296	34.1	\$12.35
EPSDT REFERRAL SERVICES	\$916,237.57	2,851	\$321.37	82,785	29.0	\$11.07
EPSDT TARGETED CASE MGMT	\$0.00	0	\$0.00	0	0.0	\$0.00
<b>MANAGED CARE PREMIUMS</b>	\$4,089,789.08	14,020 *	\$291.71			
<b>TOTAL</b>	<b>\$18,584,923.95</b>	<b>15,118 *</b>	<b>\$1,229.32</b>			

\* Unduplicated total.

\*\* Recipients are not added to the total.

**TABLE 23  
MO HEALTHNET RECIPIENTS AND PAYMENTS BY ELIGIBILITY CATEGORY  
JUNE 2020**

**ELIGIBILITY CATEGORY: QUALIFIED MEDICARE BENEFICIARY (QMB)  
NUMBER OF ELIGIBLES ENROLLED ON 06/30/20: 12,996**

	EXPENDITURES	RECIPIENTS	COST PER RECIPIENT	UNITS OF SERVICE	UNITS PER RECIPIENT	COST PER SERVICE
<b>NURSING FACILITIES</b>	\$1,936.23	14 *	\$138.30	242	17.3	\$8.00
<b>HOSPITALS</b>	\$87,819.98	477 *	\$184.11	8,618	18.1	\$10.19
INPATIENT	\$0.00	0	\$0.00	0	0.0	\$0.00
OUTPATIENT	\$87,819.98	477	\$184.11	8,618	18.1	\$10.19
<b>DENTAL SERVICES</b>	\$0.00	0 *	\$0.00	0	0.0	\$0.00
<b>PHARMACY</b>	\$361.50	13 *	\$27.81	1,702	130.9	\$0.21
<b>PART D - COPAYS</b>	\$6,877.51	879 *	\$7.82	4,854	5.5	\$1.42
<b>PHYSICIAN RELATED</b>	\$88,059.31	1,130 *	\$77.93	8,266	7.3	\$10.65
PHYSICIAN	\$861.47	17	\$50.67	27	1.6	\$31.91
CLINIC	\$72,329.36	920	\$78.62	7,601	8.3	\$9.52
FAMILY PLANNING	\$0.00	0	\$0.00	0	0.0	\$0.00
X-RAY AND LAB	\$1,280.86	42	\$30.50	213	5.1	\$6.01
NURSE PRACTITIONER	\$0.00	0	\$0.00	0	0.0	\$0.00
PODIATRY	\$1,556.54	39	\$39.91	59	1.5	\$26.38
CRNA SERVICES	\$0.00	0	\$0.00	0	0.0	\$0.00
RURAL HEALTH CLINICS	\$9,474.01	192	\$49.34	262	1.4	\$36.16
CASE MANAGEMENT	\$0.00	0	\$0.00	0	0.0	\$0.00
FED QUALIFIED HEALTH CARE	\$441.77	17	\$25.99	20	1.2	\$22.09
PSYCHOLOGIST SERVICES	\$2,115.30	31	\$68.24	84	2.7	\$25.18
<b>IN-HOME SERVICES</b>	\$0.00	0 *	\$0.00	0	0.0	\$0.00
HOME HEALTH SERVICES	\$0.00	0	\$0.00	0	0.0	\$0.00
ADULT DAY HEALTH CARE	\$0.00	0	\$0.00	0	0.0	\$0.00
AGED AND DISABLED WAIVER	\$0.00	0	\$0.00	0	0.0	\$0.00
PERSONAL CARE	\$0.00	0	\$0.00	0	0.0	\$0.00
AIDS WAIVER	\$0.00	0	\$0.00	0	0.0	\$0.00
PHYSICAL DISABLED WAIVER	\$0.00	0	\$0.00	0	0.0	\$0.00
INDEPENDENT LIVING WAIVER	\$0.00	0	\$0.00	0	0.0	\$0.00
<b>REHAB AND SPECIALTY SERVICES</b>	\$17,275.44	261 *	\$66.19	13,372	51.2	\$1.29
AUDIOLOGY SERVICES	\$15.73	2	\$7.87	3	1.5	\$5.24
OPTOMETRIC SERVICES	\$522.33	16	\$32.65	22	1.4	\$23.74
DURABLE MEDICAL EQUIPMENT	\$7,890.44	198	\$39.85	12,667	64.0	\$0.62
AMBULANCE SERVICES	\$8,759.60	48	\$182.49	673	14.0	\$13.02
REHABILITATION CENTER	\$0.00	0	\$0.00	0	0.0	\$0.00
HOSPICE	\$0.00	0	\$0.00	0	0.0	\$0.00
NON-EMERGENCY TRANS	\$0.00	0	\$0.00	0	0.0	\$0.00
NON-PARTICIPATING PROV	\$51.29	3	\$17.10	4	1.3	\$12.82
COMPREHENSIVE DAY REHAB	\$0.00	0	\$0.00	0	0.0	\$0.00
DISEASE MANAGEMENT	\$36.05	3	\$12.02	3	1.0	\$12.02
<b>BUY-IN PREMIUMS</b>	\$2,030,148.30	12,492 **	\$162.52			
PART-A	\$8,038.00	18	\$446.56			
PART-B	\$2,022,110.30	12,474	\$162.11			
<b>MENTAL HEALTH SERVICES</b>	\$0.00	0 *	\$0.00	0	0.0	\$0.00
PRIVATE HOME ICF/ID	\$0.00	0	\$0.00	0	0.0	\$0.00
ID/DD WAIVER	\$0.00	0	\$0.00	0	0.0	\$0.00
PSYCH REHAB-PRIVATE	\$0.00	0	\$0.00	0	0.0	\$0.00
CSTAR - PRIVATE	\$0.00	0	\$0.00	0	0.0	\$0.00
TARGETED CASE MANAGEMENT	\$0.00	0	\$0.00	0	0.0	\$0.00
COMMUNITY SUPPORT WAIVER	\$0.00	0	\$0.00	0	0.0	\$0.00
CERT COMM BEHAV HLTH CLINC	\$0.00	0	\$0.00	0	0.0	\$0.00
<b>STATE INSTITUTIONS</b>	\$0.00	0 *	\$0.00	0	0.0	\$0.00
ICF/INTELLECTUAL DISABILITIES	\$0.00	0	\$0.00	0	0.0	\$0.00
MENTAL HOSPITAL	\$0.00	0	\$0.00	0	0.0	\$0.00
PSYCH CARE UNDER AGE 22	\$0.00	0	\$0.00	0	0.0	\$0.00
PSYCH REHAB-PUBLIC	\$0.00	0	\$0.00	0	0.0	\$0.00
CSTAR - PUBLIC	\$0.00	0	\$0.00	0	0.0	\$0.00
TARGETED CASE MANAGEMENT	\$0.00	0	\$0.00	0	0.0	\$0.00
FSD CASE MANAGEMENT	\$0.00	0	\$0.00	0	0.0	\$0.00
<b>EPSDT SERVICES</b>	\$244.54	3 *	\$81.51	57	19.0	\$4.29
EPSDT SCREENINGS	\$0.00	0	\$0.00	0	0.0	\$0.00
EPSDT REFERRAL SERVICES	\$244.54	3	\$81.51	57	19.0	\$4.29
EPSDT TARGETED CASE MGMT	\$0.00	0	\$0.00	0	0.0	\$0.00
<b>MANAGED CARE PREMIUMS</b>	\$0.00	0 *	\$0.00			
<b>TOTAL</b>	\$2,232,722.81	2,063 *	\$1,082.27			

\* Unduplicated total.

\*\* Recipients are not added to the total.

**TABLE 23  
MO HEALTHNET RECIPIENTS AND PAYMENTS BY ELIGIBILITY CATEGORY  
JUNE 2020**

**ELIGIBILITY CATEGORY: DYS - GENERAL REVENUE**  
**NUMBER OF ELIGIBLES ENROLLED ON 06/30/20: 122**

	EXPENDITURES	RECIPIENTS	COST PER RECIPIENT	UNITS OF SERVICE	UNITS PER RECIPIENT	COST PER SERVICE
<b>NURSING FACILITIES</b>	\$0.00	0 *	\$0.00	0	0.0	\$0.00
<b>HOSPITALS</b>	\$1,361.70	4 *	\$340.43	17	4.3	\$80.10
INPATIENT	\$0.00	0	\$0.00	0	0.0	\$0.00
OUTPATIENT	\$1,361.70	4	\$340.43	17	4.3	\$80.10
<b>DENTAL SERVICES</b>	\$0.00	0 *	\$0.00	0	0.0	\$0.00
<b>PHARMACY</b>	\$15,946.95	91 *	\$175.24	273	3.0	\$58.41
<b>PART D - COPAYS</b>	\$0.00	0 *	\$0.00	0	0.0	\$0.00
<b>PHYSICIAN RELATED</b>	\$605.61	4 *	\$151.40	8	2.0	\$75.70
PHYSICIAN	\$0.00	0	\$0.00	0	0.0	\$0.00
CLINIC	\$415.51	2	\$207.76	4	2.0	\$103.88
FAMILY PLANNING	\$28.81	1	\$28.81	1	1.0	\$28.81
X-RAY AND LAB	\$0.00	0	\$0.00	0	0.0	\$0.00
NURSE PRACTITIONER	\$0.00	0	\$0.00	0	0.0	\$0.00
PODIATRY	\$0.00	0	\$0.00	0	0.0	\$0.00
CRNA SERVICES	\$0.00	0	\$0.00	0	0.0	\$0.00
RURAL HEALTH CLINICS	\$0.00	0	\$0.00	0	0.0	\$0.00
CASE MANAGEMENT	\$0.00	0	\$0.00	0	0.0	\$0.00
FED QUALIFIED HEALTH CARE	\$0.00	0	\$0.00	0	0.0	\$0.00
PSYCHOLOGIST SERVICES	\$161.29	1	\$161.29	3	3.0	\$53.76
<b>IN-HOME SERVICES</b>	\$0.00	0 *	\$0.00	0	0.0	\$0.00
HOME HEALTH SERVICES	\$0.00	0	\$0.00	0	0.0	\$0.00
ADULT DAY HEALTH CARE	\$0.00	0	\$0.00	0	0.0	\$0.00
AGED AND DISABLED WAIVER	\$0.00	0	\$0.00	0	0.0	\$0.00
PERSONAL CARE	\$0.00	0	\$0.00	0	0.0	\$0.00
AIDS WAIVER	\$0.00	0	\$0.00	0	0.0	\$0.00
PHYSICAL DISABLED WAIVER	\$0.00	0	\$0.00	0	0.0	\$0.00
INDEPENDENT LIVING WAIVER	\$0.00	0	\$0.00	0	0.0	\$0.00
<b>REHAB AND SPECIALTY SERVICES</b>	\$0.00	0 *	\$0.00	0	0.0	\$0.00
AUDIOLOGY SERVICES	\$0.00	0	\$0.00	0	0.0	\$0.00
OPTOMETRIC SERVICES	\$0.00	0	\$0.00	0	0.0	\$0.00
DURABLE MEDICAL EQUIPMENT	\$0.00	0	\$0.00	0	0.0	\$0.00
AMBULANCE SERVICES	\$0.00	0	\$0.00	0	0.0	\$0.00
REHABILITATION CENTER	\$0.00	0	\$0.00	0	0.0	\$0.00
HOSPICE	\$0.00	0	\$0.00	0	0.0	\$0.00
NON-EMERGENCY TRANS	\$0.00	0	\$0.00	0	0.0	\$0.00
NON-PARTICIPATING PROV	\$0.00	0	\$0.00	0	0.0	\$0.00
COMPREHENSIVE DAY REHAB	\$0.00	0	\$0.00	0	0.0	\$0.00
DISEASE MANAGEMENT	\$0.00	0	\$0.00	0	0.0	\$0.00
<b>BUY-IN PREMIUMS</b>	\$0.00	0 **	\$0.00			
PART-A	\$0.00	0	\$0.00			
PART-B	\$0.00	0	\$0.00			
<b>MENTAL HEALTH SERVICES</b>	\$0.00	0 *	\$0.00	0	0.0	\$0.00
PRIVATE HOME ICF/ID	\$0.00	0	\$0.00	0	0.0	\$0.00
ID/DD WAIVER	\$0.00	0	\$0.00	0	0.0	\$0.00
PSYCH REHAB-PRIVATE	\$0.00	0	\$0.00	0	0.0	\$0.00
CSTAR - PRIVATE	\$0.00	0	\$0.00	0	0.0	\$0.00
TARGETED CASE MANAGEMENT	\$0.00	0	\$0.00	0	0.0	\$0.00
COMMUNITY SUPPORT WAIVER	\$0.00	0	\$0.00	0	0.0	\$0.00
CERT COMM BEHAV HLTH CLINC	\$0.00	0	\$0.00	0	0.0	\$0.00
<b>STATE INSTITUTIONS</b>	\$0.00	0 *	\$0.00	0	0.0	\$0.00
ICF/INTELLECTUAL DISABILITIES	\$0.00	0	\$0.00	0	0.0	\$0.00
MENTAL HOSPITAL	\$0.00	0	\$0.00	0	0.0	\$0.00
PSYCH CARE UNDER AGE 22	\$0.00	0	\$0.00	0	0.0	\$0.00
PSYCH REHAB-PUBLIC	\$0.00	0	\$0.00	0	0.0	\$0.00
CSTAR - PUBLIC	\$0.00	0	\$0.00	0	0.0	\$0.00
TARGETED CASE MANAGEMENT	\$0.00	0	\$0.00	0	0.0	\$0.00
FSD CASE MANAGEMENT	\$0.00	0	\$0.00	0	0.0	\$0.00
<b>EPSDT SERVICES</b>	\$1,053.91	19 *	\$55.47	19	1.0	\$55.47
EPSDT SCREENINGS	\$0.00	0	\$0.00	0	0.0	\$0.00
EPSDT REFERRAL SERVICES	\$1,053.91	19	\$55.47	19	1.0	\$55.47
EPSDT TARGETED CASE MGMT	\$0.00	0	\$0.00	0	0.0	\$0.00
<b>MANAGED CARE PREMIUMS</b>	\$38,175.37	120 *	\$318.13			
<b>TOTAL</b>	\$57,143.54	133 *	\$429.65			

\* Unduplicated total.

\*\* Recipients are not added to the total.

**TABLE 23  
MO HEALTHNET RECIPIENTS AND PAYMENTS BY ELIGIBILITY CATEGORY  
JUNE 2020**

**ELIGIBILITY CATEGORY: MO HEALTHNET FOR PREGNANT WOMEN (POVERTY)  
NUMBER OF ELIGIBLES ENROLLED ON 06/30/20: 17,549**

	EXPENDITURES	RECIPIENTS	COST PER RECIPIENT	UNITS OF SERVICE	UNITS PER RECIPIENT	COST PER SERVICE
<b>NURSING FACILITIES</b>	\$0.00	0 *	\$0.00	0	0.0	\$0.00
<b>HOSPITALS</b>	\$647,793.63	2,047 *	\$316.46	11,133	5.4	\$58.19
INPATIENT	\$179,483.62	79	\$2,271.94	206	2.6	\$871.28
OUTPATIENT	\$468,310.01	2,004	\$233.69	10,927	5.5	\$42.86
<b>DENTAL SERVICES</b>	\$863.36	7 *	\$123.34	21	3.0	\$41.11
<b>PHARMACY</b>	\$754,187.90	5,178 *	\$145.65	10,910	2.1	\$69.13
<b>PART D - COPAYS</b>	\$166.68	52 *	\$3.21	276	5.3	\$0.60
<b>PHYSICIAN RELATED</b>	\$483,298.07	2,817 *	\$171.56	18,779	6.7	\$25.74
PHYSICIAN	\$8,614.42	52	\$165.66	88	1.7	\$97.89
CLINIC	\$198,100.64	1,379	\$143.66	15,001	10.9	\$13.21
FAMILY PLANNING	\$91,924.97	794	\$115.77	761	1.0	\$120.79
X-RAY AND LAB	\$46,759.19	368	\$127.06	1,756	4.8	\$26.63
NURSE PRACTITIONER	\$0.00	0	\$0.00	0	0.0	\$0.00
PODIATRY	\$105.92	2	\$52.96	2	1.0	\$52.96
CRNA SERVICES	\$0.00	0	\$0.00	0	0.0	\$0.00
RURAL HEALTH CLINICS	\$27,290.75	155	\$176.07	216	1.4	\$126.35
CASE MANAGEMENT	\$2,313.33	28	\$82.62	28	1.0	\$82.62
FED QUALIFIED HEALTH CARE	\$107,874.35	375	\$287.66	922	2.5	\$117.00
PSYCHOLOGIST SERVICES	\$314.50	3	\$104.83	5	1.7	\$62.90
<b>IN-HOME SERVICES</b>	\$24,807.96	21 *	\$1,181.33	6,021	286.7	\$4.12
HOME HEALTH SERVICES	\$79.49	1	\$79.49	1	1.0	\$79.49
ADULT DAY HEALTH CARE	\$0.00	0	\$0.00	0	0.0	\$0.00
AGED AND DISABLED WAIVER	\$0.00	0	\$0.00	0	0.0	\$0.00
PERSONAL CARE	\$24,728.47	19	\$1,301.50	6,020	316.8	\$4.11
AIDS WAIVER	\$0.00	0	\$0.00	0	0.0	\$0.00
PHYSICAL DISABLED WAIVER	\$0.00	0	\$0.00	0	0.0	\$0.00
INDEPENDENT LIVING WAIVER	\$0.00	0	\$0.00	0	0.0	\$0.00
<b>REHAB AND SPECIALTY SERVICES</b>	\$34,793.85	16,568 *	\$2.10	27,063	1.6	\$1.29
AUDIOLOGY SERVICES	-\$25.38	0	\$0.00	-2	0.0	-\$12.69
OPTOMETRIC SERVICES	\$1,128.26	13	\$86.79	52	4.0	\$21.70
DURABLE MEDICAL EQUIPMENT	\$296.88	4	\$74.22	73	18.3	\$4.07
AMBULANCE SERVICES	\$30,586.14	58	\$527.35	1,174	20.2	\$26.05
REHABILITATION CENTER	\$0.00	0	\$0.00	0	0.0	\$0.00
HOSPICE	\$0.00	0	\$0.00	0	0.0	\$0.00
NON-EMERGENCY TRANS	\$2,718.62	16,551	\$0.16	25,757	1.6	\$0.11
NON-PARTICIPATING PROV	\$0.00	0	\$0.00	0	0.0	\$0.00
COMPREHENSIVE DAY REHAB	\$0.00	0	\$0.00	0	0.0	\$0.00
DISEASE MANAGEMENT	\$89.33	6	\$14.89	9	1.5	\$9.93
<b>BUY-IN PREMIUMS</b>	\$0.00	0 **	\$0.00			
PART-A	\$0.00	0	\$0.00			
PART-B	\$0.00	0	\$0.00			
<b>MENTAL HEALTH SERVICES</b>	\$232,994.36	250 *	\$931.98	4,806	19.2	\$48.48
PRIVATE HOME ICF/ID	\$0.00	0	\$0.00	0	0.0	\$0.00
ID/DD WAIVER	\$0.00	0	\$0.00	0	0.0	\$0.00
PSYCH REHAB-PRIVATE	\$27,409.99	35	\$783.14	344	9.8	\$79.68
CSTAR - PRIVATE	\$49,279.59	88	\$560.00	3,657	41.6	\$13.48
TARGETED CASE MANAGEMENT	\$1,114.56	6	\$185.76	129	21.5	\$8.64
COMMUNITY SUPPORT WAIVER	\$0.00	0	\$0.00	0	0.0	\$0.00
CERT COMM BEHAV HLTH CLINC	\$155,190.22	123	\$1,261.71	676	5.5	\$229.57
<b>STATE INSTITUTIONS</b>	\$414.72	2 *	\$207.36	48	24.0	\$8.64
ICF/INTELLECTUAL DISABILITIES	\$0.00	0	\$0.00	0	0.0	\$0.00
MENTAL HOSPITAL	\$0.00	0	\$0.00	0	0.0	\$0.00
PSYCH CARE UNDER AGE 22	\$0.00	0	\$0.00	0	0.0	\$0.00
PSYCH REHAB-PUBLIC	\$0.00	0	\$0.00	0	0.0	\$0.00
CSTAR - PUBLIC	\$0.00	0	\$0.00	0	0.0	\$0.00
TARGETED CASE MANAGEMENT	\$414.72	2	\$207.36	48	24.0	\$8.64
FSD CASE MANAGEMENT	\$0.00	0	\$0.00	0	0.0	\$0.00
<b>EPSDT SERVICES</b>	\$9,859.11	79 *	\$124.80	142	1.8	\$69.43
EPSDT SCREENINGS	\$0.00	0	\$0.00	0	0.0	\$0.00
EPSDT REFERRAL SERVICES	\$9,859.11	79	\$124.80	142	1.8	\$69.43
EPSDT TARGETED CASE MGMT	\$0.00	0	\$0.00	0	0.0	\$0.00
<b>MANAGED CARE PREMIUMS</b>	\$8,331,523.24	14,981 *	\$556.14			
<b>TOTAL</b>	\$10,520,702.88	17,066 *	\$616.47			

\* Unduplicated total.

\*\* Recipients are not added to the total.

**TABLE 23  
MO HEALTHNET RECIPIENTS AND PAYMENTS BY ELIGIBILITY CATEGORY  
JUNE 2020**

**ELIGIBILITY CATEGORY: MO HEALTHNET FOR CHILDREN  
NUMBER OF ELIGIBLES ENROLLED ON 06/30/20: 343,821**

	EXPENDITURES	RECIPIENTS	COST PER RECIPIENT	UNITS OF SERVICE	UNITS PER RECIPIENT	COST PER SERVICE
<b>NURSING FACILITIES</b>	\$0.00	0 *	\$0.00	0	0.0	\$0.00
<b>HOSPITALS</b>	\$6,941,525.16	5,293 *	\$1,311.45	24,981	4.7	\$277.87
INPATIENT	\$5,264,028.12	636	\$8,276.77	7,642	12.0	\$688.83
OUTPATIENT	\$1,677,497.04	4,784	\$350.65	17,339	3.6	\$96.75
<b>DENTAL SERVICES</b>	\$10,105.43	79 *	\$127.92	346	4.4	\$29.21
<b>PHARMACY</b>	\$14,784,188.26	49,367 *	\$299.48	100,267	2.0	\$147.45
<b>PART D - COPAYS</b>	\$97.62	20 *	\$4.88	130	6.5	\$0.75
<b>PHYSICIAN RELATED</b>	\$1,370,871.10	8,432 *	\$162.58	33,411	4.0	\$41.03
PHYSICIAN	\$2,246.38	24	\$93.60	36	1.5	\$62.40
CLINIC	\$803,860.30	2,141	\$375.46	18,427	8.6	\$43.62
FAMILY PLANNING	\$242,454.00	3,794	\$63.90	3,865	1.0	\$62.73
X-RAY AND LAB	\$144,957.64	1,692	\$85.67	8,931	5.3	\$16.23
NURSE PRACTITIONER	\$0.00	0	\$0.00	0	0.0	\$0.00
PODIATRY	\$467.63	12	\$38.97	16	1.3	\$29.23
CRNA SERVICES	\$0.00	0	\$0.00	0	0.0	\$0.00
RURAL HEALTH CLINICS	\$67,145.51	462	\$145.34	569	1.2	\$118.01
CASE MANAGEMENT	\$0.00	0	\$0.00	0	0.0	\$0.00
FED QUALIFIED HEALTH CARE	\$103,589.25	608	\$170.38	1,395	2.3	\$74.26
PSYCHOLOGIST SERVICES	\$6,150.39	38	\$161.85	172	4.5	\$35.76
<b>IN-HOME SERVICES</b>	\$16,973.73	22 *	\$771.53	3,580	162.7	\$4.74
HOME HEALTH SERVICES	\$2,633.96	8	\$329.25	49	6.1	\$53.75
ADULT DAY HEALTH CARE	\$948.88	1	\$948.88	409	409.0	\$2.32
AGED AND DISABLED WAIVER	\$0.00	0	\$0.00	0	0.0	\$0.00
PERSONAL CARE	\$13,390.89	15	\$892.73	3,122	208.1	\$4.29
AIDS WAIVER	\$0.00	0	\$0.00	0	0.0	\$0.00
PHYSICAL DISABLED WAIVER	\$0.00	0	\$0.00	0	0.0	\$0.00
INDEPENDENT LIVING WAIVER	\$0.00	0	\$0.00	0	0.0	\$0.00
<b>REHAB AND SPECIALTY SERVICES</b>	\$250,408.81	343,274 *	\$0.73	413,636	1.2	\$0.61
AUDIOLOGY SERVICES	\$91.26	4	\$22.82	16	4.0	\$5.70
OPTOMETRIC SERVICES	\$5,823.12	90	\$64.70	269	3.0	\$21.65
DURABLE MEDICAL EQUIPMENT	\$99,686.39	116	\$859.37	832	7.2	\$119.82
AMBULANCE SERVICES	\$100,189.36	133	\$753.30	3,592	27.0	\$27.89
REHABILITATION CENTER	\$1,254.70	3	\$418.23	51	17.0	\$24.60
HOSPICE	\$18,834.04	4	\$4,708.51	142	35.5	\$132.63
NON-EMERGENCY TRANS	\$24,098.23	343,257	\$0.07	408,715	1.2	\$0.06
NON-PARTICIPATING PROV	\$0.00	0	\$0.00	0	0.0	\$0.00
COMPREHENSIVE DAY REHAB	\$0.00	0	\$0.00	0	0.0	\$0.00
DISEASE MANAGEMENT	\$431.71	3	\$143.90	19	6.3	\$22.72
<b>BUY-IN PREMIUMS</b>	\$0.00	0 **	\$0.00			
PART-A	\$0.00	0	\$0.00			
PART-B	\$0.00	0	\$0.00			
<b>MENTAL HEALTH SERVICES</b>	\$7,519,356.72	6,942 *	\$1,083.17	139,723	20.1	\$53.82
PRIVATE HOME ICF/ID	\$0.00	0	\$0.00	0	0.0	\$0.00
ID/DD WAIVER	\$258,110.26	88	\$2,933.07	9,048	102.8	\$28.53
PSYCH REHAB-PRIVATE	\$853,798.71	1,164	\$733.50	18,076	15.5	\$47.23
CSTAR - PRIVATE	\$258,513.63	211	\$1,225.18	16,586	78.6	\$15.59
TARGETED CASE MANAGEMENT	\$267,557.81	1,339	\$199.82	30,876	23.1	\$8.67
COMMUNITY SUPPORT WAIVER	\$301,199.89	124	\$2,429.03	42,103	339.5	\$7.15
CERT COMM BEHAV HLTH CLINC	\$5,580,176.42	4,305	\$1,296.21	23,034	5.4	\$242.26
<b>STATE INSTITUTIONS</b>	\$241,612.32	543 *	\$444.96	14,737	27.1	\$16.39
ICF/INTELLECTUAL DISABILITIES	\$0.00	0	\$0.00	0	0.0	\$0.00
MENTAL HOSPITAL	\$0.00	0	\$0.00	0	0.0	\$0.00
PSYCH CARE UNDER AGE 22	\$84,110.60	6	\$14,018.43	146	24.3	\$576.10
PSYCH REHAB-PUBLIC	\$0.00	0	\$0.00	0	0.0	\$0.00
CSTAR - PUBLIC	\$0.00	0	\$0.00	0	0.0	\$0.00
TARGETED CASE MANAGEMENT	\$124,778.88	531	\$234.99	14,442	27.2	\$8.64
FSD CASE MANAGEMENT	\$32,722.84	6	\$5,453.81	149	24.8	\$219.62
<b>EPSDT SERVICES</b>	\$1,605,702.56	5,816 *	\$276.08	224,350	38.6	\$7.16
EPSDT SCREENINGS	\$208,042.34	819	\$254.02	11,954	14.6	\$17.40
EPSDT REFERRAL SERVICES	\$1,397,660.22	5,437	\$257.06	212,396	39.1	\$6.58
EPSDT TARGETED CASE MGMT	\$0.00	0	\$0.00	0	0.0	\$0.00
<b>MANAGED CARE PREMIUMS</b>	\$94,666,001.86	331,077 *	\$285.93			
<b>TOTAL</b>	\$127,406,843.57	345,273 *	\$369.00			

\* Unduplicated total.

\*\* Recipients are not added to the total.

**TABLE 23  
MO HEALTHNET RECIPIENTS AND PAYMENTS BY ELIGIBILITY CATEGORY  
JUNE 2020**

**ELIGIBILITY CATEGORY: PRESUMPTIVE ELIGIBILITY**

**NUMBER OF ELIGIBLES ENROLLED ON 06/30/20: 232**

	EXPENDITURES	RECIPIENTS	COST PER RECIPIENT	UNITS OF SERVICE	UNITS PER RECIPIENT	COST PER SERVICE
<b>NURSING FACILITIES</b>	\$0.00	0 *	\$0.00	0	0.0	\$0.00
<b>HOSPITALS</b>	\$41,601.17	200 *	\$208.01	1,167	5.8	\$35.65
INPATIENT	\$0.00	0	\$0.00	0	0.0	\$0.00
OUTPATIENT	\$41,601.17	200	\$208.01	1,167	5.8	\$35.65
<b>DENTAL SERVICES</b>	\$127.74	1 *	\$127.74	2	2.0	\$63.87
<b>PHARMACY</b>	\$14,082.64	157 *	\$89.70	286	1.8	\$49.24
<b>PART D - COPAYS</b>	\$0.90	1 *	\$0.90	1	1.0	\$0.90
<b>PHYSICIAN RELATED</b>	\$112,963.85	503 *	\$224.58	1,660	3.3	\$68.05
PHYSICIAN	\$74.84	1	\$74.84	1	1.0	\$74.84
CLINIC	\$21,445.87	293	\$73.19	473	1.6	\$45.34
FAMILY PLANNING	\$527.53	7	\$75.36	6	0.9	\$87.92
X-RAY AND LAB	\$18,392.73	96	\$191.59	662	6.9	\$27.78
NURSE PRACTITIONER	\$0.00	0	\$0.00	0	0.0	\$0.00
PODIATRY	\$0.00	0	\$0.00	0	0.0	\$0.00
CRNA SERVICES	\$0.00	0	\$0.00	0	0.0	\$0.00
RURAL HEALTH CLINICS	\$12,690.80	67	\$189.41	86	1.3	\$147.57
CASE MANAGEMENT	\$3,330.80	64	\$52.04	64	1.0	\$52.04
FED QUALIFIED HEALTH CARE	\$56,501.28	144	\$392.37	368	2.6	\$153.54
PSYCHOLOGIST SERVICES	\$0.00	0	\$0.00	0	0.0	\$0.00
<b>IN-HOME SERVICES</b>	\$0.00	0 *	\$0.00	0	0.0	\$0.00
HOME HEALTH SERVICES	\$0.00	0	\$0.00	0	0.0	\$0.00
ADULT DAY HEALTH CARE	\$0.00	0	\$0.00	0	0.0	\$0.00
AGED AND DISABLED WAIVER	\$0.00	0	\$0.00	0	0.0	\$0.00
PERSONAL CARE	\$0.00	0	\$0.00	0	0.0	\$0.00
AIDS WAIVER	\$0.00	0	\$0.00	0	0.0	\$0.00
PHYSICAL DISABLED WAIVER	\$0.00	0	\$0.00	0	0.0	\$0.00
INDEPENDENT LIVING WAIVER	\$0.00	0	\$0.00	0	0.0	\$0.00
<b>REHAB AND SPECIALTY SERVICES</b>	\$3,002.67	804 *	\$3.73	2,348	2.9	\$1.28
AUDIOLOGY SERVICES	\$0.00	0	\$0.00	0	0.0	\$0.00
OPTOMETRIC SERVICES	\$0.00	0	\$0.00	0	0.0	\$0.00
DURABLE MEDICAL EQUIPMENT	-\$113.85	0	\$0.00	-2	0.0	-\$56.93
AMBULANCE SERVICES	\$2,823.80	4	\$705.95	77	19.3	\$36.67
REHABILITATION CENTER	\$0.00	0	\$0.00	0	0.0	\$0.00
HOSPICE	\$0.00	0	\$0.00	0	0.0	\$0.00
NON-EMERGENCY TRANS	\$292.72	802	\$0.36	2,273	2.8	\$0.13
NON-PARTICIPATING PROV	\$0.00	0	\$0.00	0	0.0	\$0.00
COMPREHENSIVE DAY REHAB	\$0.00	0	\$0.00	0	0.0	\$0.00
DISEASE MANAGEMENT	\$0.00	0	\$0.00	0	0.0	\$0.00
<b>BUY-IN PREMIUMS</b>	\$0.00	0 **	\$0.00			
PART-A	\$0.00	0	\$0.00			
PART-B	\$0.00	0	\$0.00			
<b>MENTAL HEALTH SERVICES</b>	\$0.00	0 *	\$0.00	0	0.0	\$0.00
PRIVATE HOME ICF/ID	\$0.00	0	\$0.00	0	0.0	\$0.00
ID/DD WAIVER	\$0.00	0	\$0.00	0	0.0	\$0.00
PSYCH REHAB-PRIVATE	\$0.00	0	\$0.00	0	0.0	\$0.00
CSTAR - PRIVATE	\$0.00	0	\$0.00	0	0.0	\$0.00
TARGETED CASE MANAGEMENT	\$0.00	0	\$0.00	0	0.0	\$0.00
COMMUNITY SUPPORT WAIVER	\$0.00	0	\$0.00	0	0.0	\$0.00
CERT COMM BEHAV HLTH CLINC	\$0.00	0	\$0.00	0	0.0	\$0.00
<b>STATE INSTITUTIONS</b>	\$0.00	0 *	\$0.00	0	0.0	\$0.00
ICF/INTELLECTUAL DISABILITIES	\$0.00	0	\$0.00	0	0.0	\$0.00
MENTAL HOSPITAL	\$0.00	0	\$0.00	0	0.0	\$0.00
PSYCH CARE UNDER AGE 22	\$0.00	0	\$0.00	0	0.0	\$0.00
PSYCH REHAB-PUBLIC	\$0.00	0	\$0.00	0	0.0	\$0.00
CSTAR - PUBLIC	\$0.00	0	\$0.00	0	0.0	\$0.00
TARGETED CASE MANAGEMENT	\$0.00	0	\$0.00	0	0.0	\$0.00
FSD CASE MANAGEMENT	\$0.00	0	\$0.00	0	0.0	\$0.00
<b>EPSDT SERVICES</b>	\$6,828.30	41 *	\$166.54	87	2.1	\$78.49
EPSDT SCREENINGS	\$0.00	0	\$0.00	0	0.0	\$0.00
EPSDT REFERRAL SERVICES	\$6,828.30	41	\$166.54	87	2.1	\$78.49
EPSDT TARGETED CASE MGMT	\$0.00	0	\$0.00	0	0.0	\$0.00
<b>MANAGED CARE PREMIUMS</b>	\$0.00	0 *	\$0.00			
<b>TOTAL</b>	\$178,607.27	1,045 *	\$170.92			

\* Unduplicated total.

\*\* Recipients are not added to the total.

**TABLE 23  
MO HEALTHNET RECIPIENTS AND PAYMENTS BY ELIGIBILITY CATEGORY  
JUNE 2020**

**ELIGIBILITY CATEGORY: MOCDD  
NUMBER OF ELIGIBLES ENROLLED ON 06/30/20: 338**

	EXPENDITURES	RECIPIENTS	COST PER RECIPIENT	UNITS OF SERVICE	UNITS PER RECIPIENT	COST PER SERVICE
<b>NURSING FACILITIES</b>	\$0.00	0 *	\$0.00	0	0.0	\$0.00
<b>HOSPITALS</b>	\$871.14	15 *	\$58.08	47	3.1	\$18.53
INPATIENT	\$0.00	0	\$0.00	0	0.0	\$0.00
OUTPATIENT	\$871.14	15	\$58.08	47	3.1	\$18.53
<b>DENTAL SERVICES</b>	\$77.91	1 *	\$77.91	5	5.0	\$15.58
<b>PHARMACY</b>	\$70,807.67	215 *	\$329.34	842	3.9	\$84.09
<b>PART D - COPAYS</b>	\$0.00	0 *	\$0.00	0	0.0	\$0.00
<b>PHYSICIAN RELATED</b>	\$6,259.17	26 *	\$240.74	115	4.4	\$54.43
PHYSICIAN	\$145.11	1	\$145.11	2	2.0	\$72.56
CLINIC	\$4,550.32	15	\$303.35	94	6.3	\$48.41
FAMILY PLANNING	\$327.63	5	\$65.53	6	1.2	\$54.61
X-RAY AND LAB	\$20.65	1	\$20.65	2	2.0	\$10.33
NURSE PRACTITIONER	\$0.00	0	\$0.00	0	0.0	\$0.00
PODIATRY	\$0.00	0	\$0.00	0	0.0	\$0.00
CRNA SERVICES	\$0.00	0	\$0.00	0	0.0	\$0.00
RURAL HEALTH CLINICS	\$157.33	2	\$78.67	3	1.5	\$52.44
CASE MANAGEMENT	\$0.00	0	\$0.00	0	0.0	\$0.00
FED QUALIFIED HEALTH CARE	\$1,046.04	1	\$1,046.04	7	7.0	\$149.43
PSYCHOLOGIST SERVICES	\$12.09	1	\$12.09	1	1.0	\$12.09
<b>IN-HOME SERVICES</b>	\$22.95	2 *	\$11.48	5	2.5	\$4.59
HOME HEALTH SERVICES	\$0.00	0	\$0.00	0	0.0	\$0.00
ADULT DAY HEALTH CARE	\$0.00	0	\$0.00	0	0.0	\$0.00
AGED AND DISABLED WAIVER	\$0.00	0	\$0.00	0	0.0	\$0.00
PERSONAL CARE	\$22.95	2	\$11.48	5	2.5	\$4.59
AIDS WAIVER	\$0.00	0	\$0.00	0	0.0	\$0.00
PHYSICAL DISABLED WAIVER	\$0.00	0	\$0.00	0	0.0	\$0.00
INDEPENDENT LIVING WAIVER	\$0.00	0	\$0.00	0	0.0	\$0.00
<b>REHAB AND SPECIALTY SERVICES</b>	\$26,189.93	335 *	\$78.18	932	2.8	\$28.10
AUDIOLOGY SERVICES	\$0.00	0	\$0.00	0	0.0	\$0.00
OPTOMETRIC SERVICES	\$24.73	1	\$24.73	1	1.0	\$24.73
DURABLE MEDICAL EQUIPMENT	\$20,861.90	32	\$651.93	231	7.2	\$90.31
AMBULANCE SERVICES	\$182.40	1	\$182.40	30	30.0	\$6.08
REHABILITATION CENTER	\$0.00	0	\$0.00	0	0.0	\$0.00
HOSPICE	\$0.00	0	\$0.00	0	0.0	\$0.00
NON-EMERGENCY TRANS	\$5,120.90	335	\$15.29	670	2.0	\$7.64
NON-PARTICIPATING PROV	\$0.00	0	\$0.00	0	0.0	\$0.00
COMPREHENSIVE DAY REHAB	\$0.00	0	\$0.00	0	0.0	\$0.00
DISEASE MANAGEMENT	\$0.00	0	\$0.00	0	0.0	\$0.00
<b>BUY-IN PREMIUMS</b>	\$0.00	0 **	\$0.00			
PART-A	\$0.00	0	\$0.00			
PART-B	\$0.00	0	\$0.00			
<b>MENTAL HEALTH SERVICES</b>	\$228,749.05	235 *	\$973.40	35,524	151.2	\$6.44
PRIVATE HOME ICF/ID	\$0.00	0	\$0.00	0	0.0	\$0.00
ID/DD WAIVER	\$183,302.02	188	\$975.01	30,233	160.8	\$6.06
PSYCH REHAB-PRIVATE	\$0.00	0	\$0.00	0	0.0	\$0.00
CSTAR - PRIVATE	\$0.00	0	\$0.00	0	0.0	\$0.00
TARGETED CASE MANAGEMENT	\$35,130.24	108	\$325.28	4,066	37.7	\$8.64
COMMUNITY SUPPORT WAIVER	\$6,224.39	6	\$1,037.40	1,208	201.3	\$5.15
CERT COMM BEHAV HLTH CLINC	\$4,092.40	4	\$1,023.10	17	4.3	\$240.73
<b>STATE INSTITUTIONS</b>	\$40,547.52	109 *	\$372.00	4,693	43.1	\$8.64
ICF/INTELLECTUAL DISABILITIES	\$0.00	0	\$0.00	0	0.0	\$0.00
MENTAL HOSPITAL	\$0.00	0	\$0.00	0	0.0	\$0.00
PSYCH CARE UNDER AGE 22	\$0.00	0	\$0.00	0	0.0	\$0.00
PSYCH REHAB-PUBLIC	\$0.00	0	\$0.00	0	0.0	\$0.00
CSTAR - PUBLIC	\$0.00	0	\$0.00	0	0.0	\$0.00
TARGETED CASE MANAGEMENT	\$40,547.52	109	\$372.00	4,693	43.1	\$8.64
FSD CASE MANAGEMENT	\$0.00	0	\$0.00	0	0.0	\$0.00
<b>EPSDT SERVICES</b>	\$586,941.71	212 *	\$2,768.59	111,165	524.4	\$5.28
EPSDT SCREENINGS	\$420.83	4	\$105.21	79	19.8	\$5.33
EPSDT REFERRAL SERVICES	\$586,520.88	209	\$2,806.32	111,086	531.5	\$5.28
EPSDT TARGETED CASE MGMT	\$0.00	0	\$0.00	0	0.0	\$0.00
<b>MANAGED CARE PREMIUMS</b>	\$0.00	0 *	\$0.00			
<b>TOTAL</b>	\$960,467.05	337 *	\$2,850.05			

\* Unduplicated total.

\*\* Recipients are not added to the total.



**TABLE 23  
MO HEALTHNET RECIPIENTS AND PAYMENTS BY ELIGIBILITY CATEGORY  
JUNE 2020**

**ELIGIBILITY CATEGORY: MO HEALTHNET FOR KIDS (SCHIP)  
NUMBER OF ELIGIBLES ENROLLED ON 06/30/20: 34,901**

	EXPENDITURES	RECIPIENTS	COST PER RECIPIENT	UNITS OF SERVICE	UNITS PER RECIPIENT	COST PER SERVICE
<b>NURSING FACILITIES</b>	\$0.00	0 *	\$0.00	0	0.0	\$0.00
<b>HOSPITALS</b>	\$387,779.27	438 *	\$885.34	1,716	3.9	\$225.98
INPATIENT	\$137,705.02	14	\$9,836.07	107	7.6	\$1,286.96
OUTPATIENT	\$250,074.25	431	\$580.22	1,609	3.7	\$155.42
<b>DENTAL SERVICES</b>	\$789.89	7 *	\$112.84	24	3.4	\$32.91
<b>PHARMACY</b>	\$2,198,740.34	6,276 *	\$350.34	12,561	2.0	\$175.05
<b>PART D - COPAYS</b>	\$0.00	0 *	\$0.00	0	0.0	\$0.00
<b>PHYSICIAN RELATED</b>	\$68,956.20	779 *	\$88.52	3,330	4.3	\$20.71
PHYSICIAN	\$23.21	1	\$23.21	1	1.0	\$23.21
CLINIC	\$21,608.53	103	\$209.79	2,507	24.3	\$8.62
FAMILY PLANNING	\$33,635.01	588	\$57.20	606	1.0	\$55.50
X-RAY AND LAB	\$916.97	20	\$45.85	57	2.9	\$16.09
NURSE PRACTITIONER	\$0.00	0	\$0.00	0	0.0	\$0.00
PODIATRY	\$23.54	1	\$23.54	1	1.0	\$23.54
CRNA SERVICES	\$0.00	0	\$0.00	0	0.0	\$0.00
RURAL HEALTH CLINICS	\$4,690.68	38	\$123.44	45	1.2	\$104.24
CASE MANAGEMENT	\$0.00	0	\$0.00	0	0.0	\$0.00
FED QUALIFIED HEALTH CARE	\$7,520.96	44	\$170.93	99	2.3	\$75.97
PSYCHOLOGIST SERVICES	\$537.30	3	\$179.10	14	4.7	\$38.38
<b>IN-HOME SERVICES</b>	\$0.00	0 *	\$0.00	0	0.0	\$0.00
HOME HEALTH SERVICES	\$0.00	0	\$0.00	0	0.0	\$0.00
ADULT DAY HEALTH CARE	\$0.00	0	\$0.00	0	0.0	\$0.00
AGED AND DISABLED WAIVER	\$0.00	0	\$0.00	0	0.0	\$0.00
PERSONAL CARE	\$0.00	0	\$0.00	0	0.0	\$0.00
AIDS WAIVER	\$0.00	0	\$0.00	0	0.0	\$0.00
PHYSICAL DISABLED WAIVER	\$0.00	0	\$0.00	0	0.0	\$0.00
INDEPENDENT LIVING WAIVER	\$0.00	0	\$0.00	0	0.0	\$0.00
<b>REHAB AND SPECIALTY SERVICES</b>	\$11,708.56	2,198 *	\$5.33	3,359	1.5	\$3.49
AUDIOLOGY SERVICES	\$0.00	0	\$0.00	0	0.0	\$0.00
OPTOMETRIC SERVICES	\$576.51	10	\$57.65	25	2.5	\$23.06
DURABLE MEDICAL EQUIPMENT	\$7,815.86	11	\$710.53	27	2.5	\$289.48
AMBULANCE SERVICES	\$3,065.61	4	\$766.40	112	28.0	\$27.37
REHABILITATION CENTER	\$0.00	0	\$0.00	0	0.0	\$0.00
HOSPICE	\$0.00	0	\$0.00	0	0.0	\$0.00
NON-EMERGENCY TRANS	\$250.58	2,173	\$0.12	3,195	1.5	\$0.08
NON-PARTICIPATING PROV	\$0.00	0	\$0.00	0	0.0	\$0.00
COMPREHENSIVE DAY REHAB	\$0.00	0	\$0.00	0	0.0	\$0.00
DISEASE MANAGEMENT	\$0.00	0	\$0.00	0	0.0	\$0.00
<b>BUY-IN PREMIUMS</b>	\$0.00	0 **	\$0.00			
PART-A	\$0.00	0	\$0.00			
PART-B	\$0.00	0	\$0.00			
<b>MENTAL HEALTH SERVICES</b>	\$429,964.72	494 *	\$870.37	12,987	26.3	\$33.11
PRIVATE HOME ICF/ID	\$0.00	0	\$0.00	0	0.0	\$0.00
ID/DD WAIVER	\$2,448.73	5	\$489.75	151	30.2	\$16.22
PSYCH REHAB-PRIVATE	\$45,215.37	70	\$645.93	853	12.2	\$53.01
CSTAR - PRIVATE	\$13,814.89	8	\$1,726.86	972	121.5	\$14.21
TARGETED CASE MANAGEMENT	\$42,716.16	157	\$272.08	4,944	31.5	\$8.64
COMMUNITY SUPPORT WAIVER	\$21,399.73	19	\$1,126.30	4,780	251.6	\$4.48
CERT COMM BEHAV HLTH CLINC	\$304,369.84	257	\$1,184.32	1,287	5.0	\$236.50
<b>STATE INSTITUTIONS</b>	\$16,718.40	81 *	\$206.40	1,935	23.9	\$8.64
ICF/INTELLECTUAL DISABILITIES	\$0.00	0	\$0.00	0	0.0	\$0.00
MENTAL HOSPITAL	\$0.00	0	\$0.00	0	0.0	\$0.00
PSYCH CARE UNDER AGE 22	\$0.00	0	\$0.00	0	0.0	\$0.00
PSYCH REHAB-PUBLIC	\$0.00	0	\$0.00	0	0.0	\$0.00
CSTAR - PUBLIC	\$0.00	0	\$0.00	0	0.0	\$0.00
TARGETED CASE MANAGEMENT	\$16,718.40	81	\$206.40	1,935	23.9	\$8.64
FSD CASE MANAGEMENT	\$0.00	0	\$0.00	0	0.0	\$0.00
<b>EPSDT SERVICES</b>	\$180,542.57	587 *	\$307.57	21,916	37.3	\$8.24
EPSDT SCREENINGS	\$48,969.67	84	\$582.97	3,659	43.6	\$13.38
EPSDT REFERRAL SERVICES	\$131,572.90	538	\$244.56	18,257	33.9	\$7.21
EPSDT TARGETED CASE MGMT	\$0.00	0	\$0.00	0	0.0	\$0.00
<b>MANAGED CARE PREMIUMS</b>	\$7,165,762.89	33,823 *	\$211.86			
<b>TOTAL</b>	\$10,460,962.84	34,426 *	\$303.87			

\* Unduplicated total.

\*\* Recipients are not added to the total.

**TABLE 23  
MO HEALTHNET RECIPIENTS AND PAYMENTS BY ELIGIBILITY CATEGORY  
JUNE 2020**

**ELIGIBILITY CATEGORY: TICKET TO WORK HEALTH ASSURANCE (TWA) PROGRAM - PREMIUM  
NUMBER OF ELIGIBLES ENROLLED ON 06/30/20: 1,866**

	EXPENDITURES	RECIPIENTS	COST PER RECIPIENT	UNITS OF SERVICE	UNITS PER RECIPIENT	COST PER SERVICE
<b>NURSING FACILITIES</b>	\$0.00	0 *	\$0.00	0	0.0	\$0.00
<b>HOSPITALS</b>	\$617,755.68	592 *	\$1,043.51	7,394	12.5	\$83.55
INPATIENT	\$259,746.13	52	\$4,995.12	410	7.9	\$633.53
OUTPATIENT	\$358,009.55	569	\$629.19	6,984	12.3	\$51.26
<b>DENTAL SERVICES</b>	-\$8,843.87	25 *	-\$353.75	-211	-8.4	-\$41.91
<b>PHARMACY</b>	\$515,818.48	561 *	\$919.46	3,386	6.0	\$152.34
<b>PART D - COPAYS</b>	\$2,534.77	457 *	\$5.55	2,746	6.0	\$0.92
<b>PHYSICIAN RELATED</b>	\$212,795.98	1,128 *	\$188.65	14,863	13.2	\$14.32
PHYSICIAN	-\$470.11	20	-\$23.51	9	0.5	-\$52.23
CLINIC	\$226,986.56	950	\$238.93	14,620	15.4	\$15.53
FAMILY PLANNING	\$1,364.18	16	\$85.26	26	1.6	\$52.47
X-RAY AND LAB	\$5,907.11	181	\$32.64	217	1.2	\$27.22
NURSE PRACTITIONER	\$0.00	0	\$0.00	0	0.0	\$0.00
PODIATRY	\$662.03	33	\$20.06	24	0.7	\$27.58
CRNA SERVICES	\$0.00	0	\$0.00	0	0.0	\$0.00
RURAL HEALTH CLINICS	\$11,402.95	187	\$60.98	148	0.8	\$77.05
CASE MANAGEMENT	\$0.00	0	\$0.00	0	0.0	\$0.00
FED QUALIFIED HEALTH CARE	-\$36,627.07	139	-\$263.50	-326	-2.4	-\$112.35
PSYCHOLOGIST SERVICES	\$3,570.33	58	\$61.56	145	2.5	\$24.62
<b>IN-HOME SERVICES</b>	\$151,746.30	128 *	\$1,185.52	36,788	287.4	\$4.12
HOME HEALTH SERVICES	\$1,065.99	2	\$533.00	65	32.5	\$16.40
ADULT DAY HEALTH CARE	\$3,117.00	3	\$1,039.00	840	280.0	\$3.71
AGED AND DISABLED WAIVER	\$0.00	0	\$0.00	0	0.0	\$0.00
PERSONAL CARE	\$139,099.41	122	\$1,140.16	33,554	275.0	\$4.15
AIDS WAIVER	\$0.00	0	\$0.00	0	0.0	\$0.00
PHYSICAL DISABLED WAIVER	\$0.00	0	\$0.00	0	0.0	\$0.00
INDEPENDENT LIVING WAIVER	\$8,463.90	12	\$705.33	2,329	194.1	\$3.63
<b>REHAB AND SPECIALTY SERVICES</b>	\$98,233.22	2,874 *	\$34.18	29,141	10.1	\$3.37
AUDIOLOGY SERVICES	\$0.00	0	\$0.00	0	0.0	\$0.00
OPTOMETRIC SERVICES	\$3,546.55	121	\$29.31	115	1.0	\$30.84
DURABLE MEDICAL EQUIPMENT	\$29,354.97	153	\$191.86	21,662	141.6	\$1.36
AMBULANCE SERVICES	\$15,878.50	26	\$610.71	751	28.9	\$21.14
REHABILITATION CENTER	\$0.00	0	\$0.00	0	0.0	\$0.00
HOSPICE	\$0.00	0	\$0.00	0	0.0	\$0.00
NON-EMERGENCY TRANS	\$49,448.20	2,840	\$17.41	6,613	2.3	\$7.48
NON-PARTICIPATING PROV	\$0.00	0	\$0.00	0	0.0	\$0.00
COMPREHENSIVE DAY REHAB	\$0.00	0	\$0.00	0	0.0	\$0.00
DISEASE MANAGEMENT	\$5.00	1	\$5.00	0	0.0	\$0.00
<b>BUY-IN PREMIUMS</b>	\$0.00	0 **	\$0.00			
PART-A	\$0.00	0	\$0.00			
PART-B	\$0.00	0	\$0.00			
<b>MENTAL HEALTH SERVICES</b>	\$1,933,922.60	712 *	\$2,716.18	53,656	75.4	\$36.04
PRIVATE HOME ICF/ID	\$0.00	0	\$0.00	0	0.0	\$0.00
ID/DD WAIVER	\$1,470,631.30	253	\$5,812.77	28,649	113.2	\$51.33
PSYCH REHAB-PRIVATE	\$55,991.78	76	\$736.73	970	12.8	\$57.72
CSTAR - PRIVATE	\$777.63	3	\$259.21	45	15.0	\$17.28
TARGETED CASE MANAGEMENT	\$79,418.88	297	\$267.40	9,192	31.0	\$8.64
COMMUNITY SUPPORT WAIVER	\$74,119.15	54	\$1,372.58	13,661	253.0	\$5.43
CERT COMM BEHAV HLTH CLINC	\$252,983.86	255	\$992.09	1,139	4.5	\$222.11
<b>STATE INSTITUTIONS</b>	\$24,235.20	82 *	\$295.55	2,805	34.2	\$8.64
ICF/INTELLECTUAL DISABILITIES	\$0.00	0	\$0.00	0	0.0	\$0.00
MENTAL HOSPITAL	\$0.00	0	\$0.00	0	0.0	\$0.00
PSYCH CARE UNDER AGE 22	\$0.00	0	\$0.00	0	0.0	\$0.00
PSYCH REHAB-PUBLIC	\$0.00	0	\$0.00	0	0.0	\$0.00
CSTAR - PUBLIC	\$0.00	0	\$0.00	0	0.0	\$0.00
TARGETED CASE MANAGEMENT	\$24,235.20	82	\$295.55	2,805	34.2	\$8.64
FSD CASE MANAGEMENT	\$0.00	0	\$0.00	0	0.0	\$0.00
<b>EPSDT SERVICES</b>	\$187.96	4 *	\$46.99	2	0.5	\$93.98
EPSDT SCREENINGS	\$0.00	0	\$0.00	0	0.0	\$0.00
EPSDT REFERRAL SERVICES	\$187.96	4	\$46.99	2	0.5	\$93.98
EPSDT TARGETED CASE MGMT	\$0.00	0	\$0.00	0	0.0	\$0.00
<b>MANAGED CARE PREMIUMS</b>	\$0.00	0 *	\$0.00			
<b>TOTAL</b>	<b>\$3,548,386.32</b>	<b>3,103 *</b>	<b>\$1,143.53</b>			

\* Unduplicated total.

\*\* Recipients are not added to the total.

**TABLE 23  
MO HEALTHNET RECIPIENTS AND PAYMENTS BY ELIGIBILITY CATEGORY  
JUNE 2020**

**ELIGIBILITY CATEGORY: TICKET TO WORK HEALTH ASSURANCE (TWA) PROGRAM - NON-PREMIUM  
NUMBER OF ELIGIBLES ENROLLED ON 06/30/20: 352**

	EXPENDITURES	RECIPIENTS	COST PER RECIPIENT	UNITS OF SERVICE	UNITS PER RECIPIENT	COST PER SERVICE
<b>NURSING FACILITIES</b>	\$0.00	0 *	\$0.00	0	0.0	\$0.00
<b>HOSPITALS</b>	\$68,293.86	98 *	\$696.88	538	5.5	\$126.94
INPATIENT	\$23,144.76	5	\$4,628.95	38	7.6	\$609.07
OUTPATIENT	\$45,149.10	96	\$470.30	500	5.2	\$90.30
<b>DENTAL SERVICES</b>	-\$130.41	7 *	-\$18.63	-20	-2.9	-\$6.52
<b>PHARMACY</b>	\$65,287.84	128 *	\$510.06	660	5.2	\$98.92
<b>PART D - COPAYS</b>	\$241.01	72 *	\$3.35	484	6.7	\$0.50
<b>PHYSICIAN RELATED</b>	\$22,326.34	187 *	\$119.39	1,588	8.5	\$14.06
PHYSICIAN	\$62.11	3	\$20.70	2	0.7	\$31.06
CLINIC	\$22,900.14	144	\$159.03	1,492	10.4	\$15.35
FAMILY PLANNING	\$103.32	2	\$51.66	2	1.0	\$51.66
X-RAY AND LAB	\$664.13	26	\$25.54	67	2.6	\$9.91
NURSE PRACTITIONER	\$0.00	0	\$0.00	0	0.0	\$0.00
PODIATRY	\$310.96	10	\$31.10	15	1.5	\$20.73
CRNA SERVICES	\$0.00	0	\$0.00	0	0.0	\$0.00
RURAL HEALTH CLINICS	\$1,477.98	25	\$59.12	20	0.8	\$73.90
CASE MANAGEMENT	\$0.00	0	\$0.00	0	0.0	\$0.00
FED QUALIFIED HEALTH CARE	-\$3,367.50	26	-\$129.52	-24	-0.9	-\$140.31
PSYCHOLOGIST SERVICES	\$175.20	6	\$29.20	14	2.3	\$12.51
<b>IN-HOME SERVICES</b>	\$18,079.88	20 *	\$903.99	4,192	209.6	\$4.31
HOME HEALTH SERVICES	\$0.00	0	\$0.00	0	0.0	\$0.00
ADULT DAY HEALTH CARE	\$0.00	0	\$0.00	0	0.0	\$0.00
AGED AND DISABLED WAIVER	\$0.00	0	\$0.00	0	0.0	\$0.00
PERSONAL CARE	\$18,079.88	19	\$951.57	4,192	220.6	\$4.31
AIDS WAIVER	\$0.00	0	\$0.00	0	0.0	\$0.00
PHYSICAL DISABLED WAIVER	\$0.00	0	\$0.00	0	0.0	\$0.00
INDEPENDENT LIVING WAIVER	\$0.00	0	\$0.00	0	0.0	\$0.00
<b>REHAB AND SPECIALTY SERVICES</b>	\$8,535.29	52 *	\$164.14	1,565	30.1	\$5.45
AUDIOLOGY SERVICES	\$233.26	2	\$116.63	3	1.5	\$77.75
OPTOMETRIC SERVICES	\$625.06	22	\$28.41	21	1.0	\$29.76
DURABLE MEDICAL EQUIPMENT	\$3,580.26	29	\$123.46	1,415	48.8	\$2.53
AMBULANCE SERVICES	\$4,096.71	6	\$682.79	126	21.0	\$32.51
REHABILITATION CENTER	\$0.00	0	\$0.00	0	0.0	\$0.00
HOSPICE	\$0.00	0	\$0.00	0	0.0	\$0.00
NON-EMERGENCY TRANS	\$0.00	0	\$0.00	0	0.0	\$0.00
NON-PARTICIPATING PROV	\$0.00	0	\$0.00	0	0.0	\$0.00
COMPREHENSIVE DAY REHAB	\$0.00	0	\$0.00	0	0.0	\$0.00
DISEASE MANAGEMENT	\$0.00	0	\$0.00	0	0.0	\$0.00
<b>BUY-IN PREMIUMS</b>	\$0.00	0 **	\$0.00			
PART-A	\$0.00	0	\$0.00			
PART-B	\$0.00	0	\$0.00			
<b>MENTAL HEALTH SERVICES</b>	\$558,606.09	163 *	\$3,427.03	13,511	82.9	\$41.34
PRIVATE HOME ICF/ID	\$0.00	0	\$0.00	0	0.0	\$0.00
ID/DD WAIVER	\$469,895.85	77	\$6,102.54	8,314	108.0	\$56.52
PSYCH REHAB-PRIVATE	\$3,779.93	8	\$472.49	102	12.8	\$37.06
CSTAR - PRIVATE	\$0.00	0	\$0.00	0	0.0	\$0.00
TARGETED CASE MANAGEMENT	\$23,647.68	82	\$288.39	2,737	33.4	\$8.64
COMMUNITY SUPPORT WAIVER	\$13,210.95	12	\$1,100.91	2,157	179.8	\$6.12
CERT COMM BEHAV HLTH CLINC	\$48,071.68	41	\$1,172.48	201	4.9	\$239.16
<b>STATE INSTITUTIONS</b>	\$4,916.16	23 *	\$213.75	569	24.7	\$8.64
ICF/INTELLECTUAL DISABILITIES	\$0.00	0	\$0.00	0	0.0	\$0.00
MENTAL HOSPITAL	\$0.00	0	\$0.00	0	0.0	\$0.00
PSYCH CARE UNDER AGE 22	\$0.00	0	\$0.00	0	0.0	\$0.00
PSYCH REHAB-PUBLIC	\$0.00	0	\$0.00	0	0.0	\$0.00
CSTAR - PUBLIC	\$0.00	0	\$0.00	0	0.0	\$0.00
TARGETED CASE MANAGEMENT	\$4,916.16	23	\$213.75	569	24.7	\$8.64
FSD CASE MANAGEMENT	\$0.00	0	\$0.00	0	0.0	\$0.00
<b>EPSDT SERVICES</b>	\$0.00	0 *	\$0.00	0	0.0	\$0.00
EPSDT SCREENINGS	\$0.00	0	\$0.00	0	0.0	\$0.00
EPSDT REFERRAL SERVICES	\$0.00	0	\$0.00	0	0.0	\$0.00
EPSDT TARGETED CASE MGMT	\$0.00	0	\$0.00	0	0.0	\$0.00
<b>MANAGED CARE PREMIUMS</b>	\$0.00	0 *	\$0.00			
<b>TOTAL</b>	<b>\$746,156.06</b>	<b>349 *</b>	<b>\$2,137.98</b>			

\* Unduplicated total.

\*\* Recipients are not added to the total.

**TABLE 23  
MO HEALTHNET RECIPIENTS AND PAYMENTS BY ELIGIBILITY CATEGORY  
JUNE 2020**

**ELIGIBILITY CATEGORY: WOMEN WITH BREAST OR CERVICAL CANCER (BCCT)**  
**NUMBER OF ELIGIBLES ENROLLED ON 06/30/20: 2,240**

	EXPENDITURES	RECIPIENTS	COST PER RECIPIENT	UNITS OF SERVICE	UNITS PER RECIPIENT	COST PER SERVICE
<b>NURSING FACILITIES</b>	\$0.00	0 *	\$0.00	0	0.0	\$0.00
<b>HOSPITALS</b>	\$1,432,883.76	1,204 *	\$1,190.10	8,914	7.4	\$160.75
INPATIENT	\$278,197.17	44	\$6,322.66	322	7.3	\$863.97
OUTPATIENT	\$1,154,686.59	1,203	\$959.84	8,592	7.1	\$134.39
<b>DENTAL SERVICES</b>	-\$4,917.84	9 *	-\$546.43	-137	-15.2	-\$35.90
<b>PHARMACY</b>	\$1,253,710.65	1,117 *	\$1,122.39	5,852	5.2	\$214.24
<b>PART D - COPAYS</b>	\$468.24	94 *	\$4.98	630	6.7	\$0.74
<b>PHYSICIAN RELATED</b>	\$283,577.86	1,546 *	\$183.43	11,563	7.5	\$24.52
PHYSICIAN	-\$15.17	30	-\$0.51	-5	-0.2	-\$3.03
CLINIC	\$248,252.00	1,429	\$173.72	11,105	7.8	\$22.35
FAMILY PLANNING	\$784.89	10	\$78.49	11	1.1	\$71.35
X-RAY AND LAB	\$28,902.94	448	\$64.52	438	1.0	\$65.99
NURSE PRACTITIONER	\$96.87	3	\$32.29	1	0.3	\$96.87
PODIATRY	\$449.18	20	\$22.46	7	0.4	\$64.17
CRNA SERVICES	\$0.00	0	\$0.00	0	0.0	\$0.00
RURAL HEALTH CLINICS	\$12,432.14	233	\$53.36	108	0.5	\$115.11
CASE MANAGEMENT	\$0.00	0	\$0.00	0	0.0	\$0.00
FED QUALIFIED HEALTH CARE	-\$9,061.83	245	-\$36.99	-128	-0.5	-\$70.80
PSYCHOLOGIST SERVICES	\$1,736.84	24	\$72.37	26	1.1	\$66.80
<b>IN-HOME SERVICES</b>	\$119,642.66	117 *	\$1,022.59	28,968	247.6	\$4.13
HOME HEALTH SERVICES	\$1,980.66	5	\$396.13	41	8.2	\$48.31
ADULT DAY HEALTH CARE	\$0.00	0	\$0.00	0	0.0	\$0.00
AGED AND DISABLED WAIVER	\$2,319.75	5	\$463.95	490	98.0	\$4.73
PERSONAL CARE	\$115,342.25	111	\$1,039.12	28,437	256.2	\$4.06
AIDS WAIVER	\$0.00	0	\$0.00	0	0.0	\$0.00
PHYSICAL DISABLED WAIVER	\$0.00	0	\$0.00	0	0.0	\$0.00
INDEPENDENT LIVING WAIVER	\$0.00	0	\$0.00	0	0.0	\$0.00
<b>REHAB AND SPECIALTY SERVICES</b>	\$29,786.97	2,223 *	\$13.40	12,838	5.8	\$2.32
AUDIOLOGY SERVICES	\$22.60	3	\$7.53	1	0.3	\$22.60
OPTOMETRIC SERVICES	\$2,035.48	95	\$21.43	67	0.7	\$30.38
DURABLE MEDICAL EQUIPMENT	\$10,517.93	78	\$134.85	7,840	100.5	\$1.34
AMBULANCE SERVICES	\$12,056.08	23	\$524.18	366	15.9	\$32.94
REHABILITATION CENTER	\$0.00	0	\$0.00	0	0.0	\$0.00
HOSPICE	\$3,423.54	3	\$1,141.18	20	6.7	\$171.18
NON-EMERGENCY TRANS	\$1,712.34	2,222	\$0.77	4,544	2.1	\$0.38
NON-PARTICIPATING PROV	\$0.00	0	\$0.00	0	0.0	\$0.00
COMPREHENSIVE DAY REHAB	\$0.00	0	\$0.00	0	0.0	\$0.00
DISEASE MANAGEMENT	\$19.00	5	\$3.80	0	0.0	\$0.00
<b>BUY-IN PREMIUMS</b>	\$0.00	0 **	\$0.00			
PART-A	\$0.00	0	\$0.00			
PART-B	\$0.00	0	\$0.00			
<b>MENTAL HEALTH SERVICES</b>	\$39,871.89	50 *	\$797.44	430	8.6	\$92.73
PRIVATE HOME ICF/ID	\$0.00	0	\$0.00	0	0.0	\$0.00
ID/DD WAIVER	\$0.00	0	\$0.00	0	0.0	\$0.00
PSYCH REHAB-PRIVATE	\$1,662.76	5	\$332.55	55	11.0	\$30.23
CSTAR - PRIVATE	\$4,016.38	10	\$401.64	230	23.0	\$17.46
TARGETED CASE MANAGEMENT	\$0.00	0	\$0.00	0	0.0	\$0.00
COMMUNITY SUPPORT WAIVER	\$0.00	0	\$0.00	0	0.0	\$0.00
CERT COMM BEHAV HLTH CLINC	\$34,192.75	36	\$949.80	145	4.0	\$235.81
<b>STATE INSTITUTIONS</b>	\$0.00	0 *	\$0.00	0	0.0	\$0.00
ICF/INTELLECTUAL DISABILITIES	\$0.00	0	\$0.00	0	0.0	\$0.00
MENTAL HOSPITAL	\$0.00	0	\$0.00	0	0.0	\$0.00
PSYCH CARE UNDER AGE 22	\$0.00	0	\$0.00	0	0.0	\$0.00
PSYCH REHAB-PUBLIC	\$0.00	0	\$0.00	0	0.0	\$0.00
CSTAR - PUBLIC	\$0.00	0	\$0.00	0	0.0	\$0.00
TARGETED CASE MANAGEMENT	\$0.00	0	\$0.00	0	0.0	\$0.00
FSD CASE MANAGEMENT	\$0.00	0	\$0.00	0	0.0	\$0.00
<b>EPSDT SERVICES</b>	\$848.60	2 *	\$424.30	60	30.0	\$14.14
EPSDT SCREENINGS	\$0.00	0	\$0.00	0	0.0	\$0.00
EPSDT REFERRAL SERVICES	\$848.60	2	\$424.30	60	30.0	\$14.14
EPSDT TARGETED CASE MGMT	\$0.00	0	\$0.00	0	0.0	\$0.00
<b>MANAGED CARE PREMIUMS</b>	\$0.00	0 *	\$0.00			
<b>TOTAL</b>	<b>\$3,155,872.79</b>	<b>2,310 *</b>	<b>\$1,366.18</b>			

\* Unduplicated total.

\*\* Recipients are not added to the total.

**TABLE 23  
MO HEALTHNET RECIPIENTS AND PAYMENTS BY ELIGIBILITY CATEGORY  
JUNE 2020**

**ELIGIBILITY CATEGORY: PRESUMPTIVE ELIGIBILITY FOR KIDS  
NUMBER OF ELIGIBLES ENROLLED ON 06/30/20: 1,149**

	EXPENDITURES	RECIPIENTS	COST PER RECIPIENT	UNITS OF SERVICE	UNITS PER RECIPIENT	COST PER SERVICE
<b>NURSING FACILITIES</b>	\$0.00	0 *	\$0.00	0	0.0	\$0.00
<b>HOSPITALS</b>	\$223,061.69	75 *	\$2,974.16	459	6.1	\$485.97
INPATIENT	\$196,150.04	12	\$16,345.84	180	15.0	\$1,089.72
OUTPATIENT	\$26,911.65	68	\$395.76	279	4.1	\$96.46
<b>DENTAL SERVICES</b>	\$338.82	4 *	\$84.71	13	3.3	\$26.06
<b>PHARMACY</b>	\$31,889.70	177 *	\$180.17	346	2.0	\$92.17
<b>PART D - COPAYS</b>	\$0.00	0 *	\$0.00	0	0.0	\$0.00
<b>PHYSICIAN RELATED</b>	\$91,727.19	198 *	\$463.27	1,796	9.1	\$51.07
PHYSICIAN	\$617.84	3	\$205.95	7	2.3	\$88.26
CLINIC	\$54,968.29	83	\$662.27	1,229	14.8	\$44.73
FAMILY PLANNING	\$997.77	14	\$71.27	30	2.1	\$33.26
X-RAY AND LAB	\$825.97	21	\$39.33	67	3.2	\$12.33
NURSE PRACTITIONER	\$0.00	0	\$0.00	0	0.0	\$0.00
PODIATRY	\$0.00	0	\$0.00	0	0.0	\$0.00
CRNA SERVICES	\$0.00	0	\$0.00	0	0.0	\$0.00
RURAL HEALTH CLINICS	\$802.27	6	\$133.71	7	1.2	\$114.61
CASE MANAGEMENT	\$0.00	0	\$0.00	0	0.0	\$0.00
FED QUALIFIED HEALTH CARE	\$33,262.96	89	\$373.74	449	5.0	\$74.08
PSYCHOLOGIST SERVICES	\$252.09	4	\$63.02	7	1.8	\$36.01
<b>IN-HOME SERVICES</b>	\$0.00	0 *	\$0.00	0	0.0	\$0.00
HOME HEALTH SERVICES	\$0.00	0	\$0.00	0	0.0	\$0.00
ADULT DAY HEALTH CARE	\$0.00	0	\$0.00	0	0.0	\$0.00
AGED AND DISABLED WAIVER	\$0.00	0	\$0.00	0	0.0	\$0.00
PERSONAL CARE	\$0.00	0	\$0.00	0	0.0	\$0.00
AIDS WAIVER	\$0.00	0	\$0.00	0	0.0	\$0.00
PHYSICAL DISABLED WAIVER	\$0.00	0	\$0.00	0	0.0	\$0.00
INDEPENDENT LIVING WAIVER	\$0.00	0	\$0.00	0	0.0	\$0.00
<b>REHAB AND SPECIALTY SERVICES</b>	\$2,891.90	1,352 *	\$2.14	2,420	1.8	\$1.20
AUDIOLOGY SERVICES	\$0.00	0	\$0.00	0	0.0	\$0.00
OPTOMETRIC SERVICES	\$228.75	4	\$57.19	11	2.8	\$20.80
DURABLE MEDICAL EQUIPMENT	\$212.56	3	\$70.85	4	1.3	\$53.14
AMBULANCE SERVICES	\$1,851.19	3	\$617.06	48	16.0	\$38.57
REHABILITATION CENTER	\$0.00	0	\$0.00	0	0.0	\$0.00
HOSPICE	\$0.00	0	\$0.00	0	0.0	\$0.00
NON-EMERGENCY TRANS	\$599.40	1,349	\$0.44	2,357	1.8	\$0.25
NON-PARTICIPATING PROV	\$0.00	0	\$0.00	0	0.0	\$0.00
COMPREHENSIVE DAY REHAB	\$0.00	0	\$0.00	0	0.0	\$0.00
DISEASE MANAGEMENT	\$0.00	0	\$0.00	0	0.0	\$0.00
<b>BUY-IN PREMIUMS</b>	\$0.00	0 **	\$0.00			
PART-A	\$0.00	0	\$0.00			
PART-B	\$0.00	0	\$0.00			
<b>MENTAL HEALTH SERVICES</b>	\$43,152.12	48 *	\$899.00	477	9.9	\$90.47
PRIVATE HOME ICF/ID	\$0.00	0	\$0.00	0	0.0	\$0.00
ID/DD WAIVER	\$0.00	0	\$0.00	0	0.0	\$0.00
PSYCH REHAB-PRIVATE	\$1,550.58	7	\$221.51	24	3.4	\$64.61
CSTAR - PRIVATE	\$4,214.66	4	\$1,053.67	248	62.0	\$16.99
TARGETED CASE MANAGEMENT	\$509.76	2	\$254.88	59	29.5	\$8.64
COMMUNITY SUPPORT WAIVER	\$0.00	0	\$0.00	0	0.0	\$0.00
CERT COMM BEHAV HLTH CLINC	\$36,877.12	36	\$1,024.36	146	4.1	\$252.58
<b>STATE INSTITUTIONS</b>	\$276.48	1 *	\$276.48	32	32.0	\$8.64
ICF/INTELLECTUAL DISABILITIES	\$0.00	0	\$0.00	0	0.0	\$0.00
MENTAL HOSPITAL	\$0.00	0	\$0.00	0	0.0	\$0.00
PSYCH CARE UNDER AGE 22	\$0.00	0	\$0.00	0	0.0	\$0.00
PSYCH REHAB-PUBLIC	\$0.00	0	\$0.00	0	0.0	\$0.00
CSTAR - PUBLIC	\$0.00	0	\$0.00	0	0.0	\$0.00
TARGETED CASE MANAGEMENT	\$276.48	1	\$276.48	32	32.0	\$8.64
FSD CASE MANAGEMENT	\$0.00	0	\$0.00	0	0.0	\$0.00
<b>EPSDT SERVICES</b>	\$40,023.78	227 *	\$176.32	655	2.9	\$61.11
EPSDT SCREENINGS	\$13,798.39	78	\$176.90	77	1.0	\$179.20
EPSDT REFERRAL SERVICES	\$26,225.39	173	\$151.59	578	3.3	\$45.37
EPSDT TARGETED CASE MGMT	\$0.00	0	\$0.00	0	0.0	\$0.00
<b>MANAGED CARE PREMIUMS</b>	\$0.00	0 *	\$0.00			
<b>TOTAL</b>	\$433,361.68	1,488 *	\$291.24			

\* Unduplicated total.

\*\* Recipients are not added to the total.

**TABLE 23  
MO HEALTHNET RECIPIENTS AND PAYMENTS BY ELIGIBILITY CATEGORY  
JUNE 2020**

**ELIGIBILITY CATEGORY: VOLUNTARY PLACEMENTS  
NUMBER OF ELIGIBLES ENROLLED ON 06/30/20: 0**

	EXPENDITURES	RECIPIENTS	COST PER RECIPIENT	UNITS OF SERVICE	UNITS PER RECIPIENT	COST PER SERVICE
<b>NURSING FACILITIES</b>	\$0.00	0 *	\$0.00	0	0.0	\$0.00
<b>HOSPITALS</b>	\$0.00	0 *	\$0.00	0	0.0	\$0.00
INPATIENT	\$0.00	0	\$0.00	0	0.0	\$0.00
OUTPATIENT	\$0.00	0	\$0.00	0	0.0	\$0.00
<b>DENTAL SERVICES</b>	\$0.00	0 *	\$0.00	0	0.0	\$0.00
<b>PHARMACY</b>	\$0.00	0 *	\$0.00	0	0.0	\$0.00
<b>PART D - COPAYS</b>	\$0.00	0 *	\$0.00	0	0.0	\$0.00
<b>PHYSICIAN RELATED</b>	\$0.00	0 *	\$0.00	0	0.0	\$0.00
PHYSICIAN	\$0.00	0	\$0.00	0	0.0	\$0.00
CLINIC	\$0.00	0	\$0.00	0	0.0	\$0.00
FAMILY PLANNING	\$0.00	0	\$0.00	0	0.0	\$0.00
X-RAY AND LAB	\$0.00	0	\$0.00	0	0.0	\$0.00
NURSE PRACTITIONER	\$0.00	0	\$0.00	0	0.0	\$0.00
PODIATRY	\$0.00	0	\$0.00	0	0.0	\$0.00
CRNA SERVICES	\$0.00	0	\$0.00	0	0.0	\$0.00
RURAL HEALTH CLINICS	\$0.00	0	\$0.00	0	0.0	\$0.00
CASE MANAGEMENT	\$0.00	0	\$0.00	0	0.0	\$0.00
FED QUALIFIED HEALTH CARE	\$0.00	0	\$0.00	0	0.0	\$0.00
PSYCHOLOGIST SERVICES	\$0.00	0	\$0.00	0	0.0	\$0.00
<b>IN-HOME SERVICES</b>	\$0.00	0 *	\$0.00	0	0.0	\$0.00
HOME HEALTH SERVICES	\$0.00	0	\$0.00	0	0.0	\$0.00
ADULT DAY HEALTH CARE	\$0.00	0	\$0.00	0	0.0	\$0.00
AGED AND DISABLED WAIVER	\$0.00	0	\$0.00	0	0.0	\$0.00
PERSONAL CARE	\$0.00	0	\$0.00	0	0.0	\$0.00
AIDS WAIVER	\$0.00	0	\$0.00	0	0.0	\$0.00
PHYSICAL DISABLED WAIVER	\$0.00	0	\$0.00	0	0.0	\$0.00
INDEPENDENT LIVING WAIVER	\$0.00	0	\$0.00	0	0.0	\$0.00
<b>REHAB AND SPECIALTY SERVICES</b>	\$0.00	0 *	\$0.00	0	0.0	\$0.00
AUDIOLOGY SERVICES	\$0.00	0	\$0.00	0	0.0	\$0.00
OPTOMETRIC SERVICES	\$0.00	0	\$0.00	0	0.0	\$0.00
DURABLE MEDICAL EQUIPMENT	\$0.00	0	\$0.00	0	0.0	\$0.00
AMBULANCE SERVICES	\$0.00	0	\$0.00	0	0.0	\$0.00
REHABILITATION CENTER	\$0.00	0	\$0.00	0	0.0	\$0.00
HOSPICE	\$0.00	0	\$0.00	0	0.0	\$0.00
NON-EMERGENCY TRANS	\$0.00	0	\$0.00	0	0.0	\$0.00
NON-PARTICIPATING PROV	\$0.00	0	\$0.00	0	0.0	\$0.00
COMPREHENSIVE DAY REHAB	\$0.00	0	\$0.00	0	0.0	\$0.00
DISEASE MANAGEMENT	\$0.00	0	\$0.00	0	0.0	\$0.00
<b>BUY-IN PREMIUMS</b>	\$0.00	0 **	\$0.00			
PART-A	\$0.00	0	\$0.00			
PART-B	\$0.00	0	\$0.00			
<b>MENTAL HEALTH SERVICES</b>	\$0.00	0 *	\$0.00	0	0.0	\$0.00
PRIVATE HOME ICF/ID	\$0.00	0	\$0.00	0	0.0	\$0.00
ID/DD WAIVER	\$0.00	0	\$0.00	0	0.0	\$0.00
PSYCH REHAB-PRIVATE	\$0.00	0	\$0.00	0	0.0	\$0.00
CSTAR - PRIVATE	\$0.00	0	\$0.00	0	0.0	\$0.00
TARGETED CASE MANAGEMENT	\$0.00	0	\$0.00	0	0.0	\$0.00
COMMUNITY SUPPORT WAIVER	\$0.00	0	\$0.00	0	0.0	\$0.00
CERT COMM BEHAV HLTH CLINC	\$0.00	0	\$0.00	0	0.0	\$0.00
<b>STATE INSTITUTIONS</b>	\$0.00	0 *	\$0.00	0	0.0	\$0.00
ICF/INTELLECTUAL DISABILITIES	\$0.00	0	\$0.00	0	0.0	\$0.00
MENTAL HOSPITAL	\$0.00	0	\$0.00	0	0.0	\$0.00
PSYCH CARE UNDER AGE 22	\$0.00	0	\$0.00	0	0.0	\$0.00
PSYCH REHAB-PUBLIC	\$0.00	0	\$0.00	0	0.0	\$0.00
CSTAR - PUBLIC	\$0.00	0	\$0.00	0	0.0	\$0.00
TARGETED CASE MANAGEMENT	\$0.00	0	\$0.00	0	0.0	\$0.00
FSD CASE MANAGEMENT	\$0.00	0	\$0.00	0	0.0	\$0.00
<b>EPSDT SERVICES</b>	\$0.00	0 *	\$0.00	0	0.0	\$0.00
EPSDT SCREENINGS	\$0.00	0	\$0.00	0	0.0	\$0.00
EPSDT REFERRAL SERVICES	\$0.00	0	\$0.00	0	0.0	\$0.00
EPSDT TARGETED CASE MGMT	\$0.00	0	\$0.00	0	0.0	\$0.00
<b>MANAGED CARE PREMIUMS</b>	\$0.00	0 *	\$0.00			
<b>TOTAL</b>	\$0.00	0 *	\$0.00			

\* Unduplicated total.

\*\* Recipients are not added to the total.

**TABLE 23  
MO HEALTHNET RECIPIENTS AND PAYMENTS BY ELIGIBILITY CATEGORY  
JUNE 2020**

**ELIGIBILITY CATEGORY: INDEPENDENT FOSTER CARE CHILDREN AGE 18-26**  
**NUMBER OF ELIGIBLES ENROLLED ON 06/30/20: 3,348**

	EXPENDITURES	RECIPIENTS	COST PER RECIPIENT	UNITS OF SERVICE	UNITS PER RECIPIENT	COST PER SERVICE
<b>NURSING FACILITIES</b>	\$0.00	0 *	\$0.00	0	0.0	\$0.00
<b>HOSPITALS</b>	\$323,938.32	317 *	\$1,021.89	2,031	6.4	\$159.50
INPATIENT	\$193,561.03	45	\$4,301.36	216	4.8	\$896.12
OUTPATIENT	\$130,377.29	301	\$433.15	1,815	6.0	\$71.83
<b>DENTAL SERVICES</b>	\$450.95	10 *	\$45.10	31	3.1	\$14.55
<b>PHARMACY</b>	\$443,694.22	693 *	\$640.25	2,389	3.5	\$185.72
<b>PART D - COPAYS</b>	\$116.85	36 *	\$3.25	249	6.9	\$0.47
<b>PHYSICIAN RELATED</b>	\$101,823.14	490 *	\$207.80	3,067	6.3	\$33.20
PHYSICIAN	\$253.02	3	\$84.34	3	1.0	\$84.34
CLINIC	\$56,197.13	300	\$187.32	2,426	8.1	\$23.16
FAMILY PLANNING	\$8,686.71	106	\$81.95	164	1.5	\$52.97
X-RAY AND LAB	\$4,162.65	58	\$71.77	164	2.8	\$25.38
NURSE PRACTITIONER	\$0.00	0	\$0.00	0	0.0	\$0.00
PODIATRY	\$211.31	3	\$70.44	4	1.3	\$52.83
CRNA SERVICES	\$0.00	0	\$0.00	0	0.0	\$0.00
RURAL HEALTH CLINICS	\$10,211.37	55	\$185.66	80	1.5	\$127.64
CASE MANAGEMENT	\$0.00	0	\$0.00	0	0.0	\$0.00
FED QUALIFIED HEALTH CARE	\$17,934.93	44	\$407.61	130	3.0	\$137.96
PSYCHOLOGIST SERVICES	\$4,166.02	36	\$115.72	96	2.7	\$43.40
<b>IN-HOME SERVICES</b>	\$0.00	0 *	\$0.00	0	0.0	\$0.00
HOME HEALTH SERVICES	\$0.00	0	\$0.00	0	0.0	\$0.00
ADULT DAY HEALTH CARE	\$0.00	0	\$0.00	0	0.0	\$0.00
AGED AND DISABLED WAIVER	\$0.00	0	\$0.00	0	0.0	\$0.00
PERSONAL CARE	\$0.00	0	\$0.00	0	0.0	\$0.00
AIDS WAIVER	\$0.00	0	\$0.00	0	0.0	\$0.00
PHYSICAL DISABLED WAIVER	\$0.00	0	\$0.00	0	0.0	\$0.00
INDEPENDENT LIVING WAIVER	\$0.00	0	\$0.00	0	0.0	\$0.00
<b>REHAB AND SPECIALTY SERVICES</b>	\$30,634.95	1,684 *	\$18.19	3,681	2.2	\$8.32
AUDIOLOGY SERVICES	\$0.00	0	\$0.00	0	0.0	\$0.00
OPTOMETRIC SERVICES	\$869.62	16	\$54.35	43	2.7	\$20.22
DURABLE MEDICAL EQUIPMENT	\$1,851.66	11	\$168.33	449	40.8	\$4.12
AMBULANCE SERVICES	\$27,560.16	47	\$586.39	948	20.2	\$29.07
REHABILITATION CENTER	\$0.00	0	\$0.00	0	0.0	\$0.00
HOSPICE	\$0.00	0	\$0.00	0	0.0	\$0.00
NON-EMERGENCY TRANS	\$353.51	1,627	\$0.22	2,241	1.4	\$0.16
NON-PARTICIPATING PROV	\$0.00	0	\$0.00	0	0.0	\$0.00
COMPREHENSIVE DAY REHAB	\$0.00	0	\$0.00	0	0.0	\$0.00
DISEASE MANAGEMENT	\$0.00	0	\$0.00	0	0.0	\$0.00
<b>BUY-IN PREMIUMS</b>	\$0.00	0 **	\$0.00			
PART-A	\$0.00	0	\$0.00			
PART-B	\$0.00	0	\$0.00			
<b>MENTAL HEALTH SERVICES</b>	\$2,186,532.04	402 *	\$5,439.13	37,662	93.7	\$58.06
PRIVATE HOME ICF/ID	\$0.00	0	\$0.00	0	0.0	\$0.00
ID/DD WAIVER	\$1,873,272.62	179	\$10,465.21	26,422	147.6	\$70.90
PSYCH REHAB-PRIVATE	\$66,701.43	51	\$1,307.87	750	14.7	\$88.94
CSTAR - PRIVATE	\$7,556.99	18	\$419.83	556	30.9	\$13.59
TARGETED CASE MANAGEMENT	\$61,300.80	125	\$490.41	7,095	56.8	\$8.64
COMMUNITY SUPPORT WAIVER	\$9,844.46	5	\$1,968.89	2,135	427.0	\$4.61
CERT COMM BEHAV HLTH CLINC	\$167,855.74	160	\$1,049.10	704	4.4	\$238.43
<b>STATE INSTITUTIONS</b>	\$15,984.00	44 *	\$363.27	1,850	42.1	\$8.64
ICF/INTELLECTUAL DISABILITIES	\$0.00	0	\$0.00	0	0.0	\$0.00
MENTAL HOSPITAL	\$0.00	0	\$0.00	0	0.0	\$0.00
PSYCH CARE UNDER AGE 22	\$0.00	0	\$0.00	0	0.0	\$0.00
PSYCH REHAB-PUBLIC	\$0.00	0	\$0.00	0	0.0	\$0.00
CSTAR - PUBLIC	\$0.00	0	\$0.00	0	0.0	\$0.00
TARGETED CASE MANAGEMENT	\$15,984.00	44	\$363.27	1,850	42.1	\$8.64
FSD CASE MANAGEMENT	\$0.00	0	\$0.00	0	0.0	\$0.00
<b>EPSDT SERVICES</b>	\$11,479.21	58 *	\$197.92	5,552	95.7	\$2.07
EPSDT SCREENINGS	\$0.00	0	\$0.00	0	0.0	\$0.00
EPSDT REFERRAL SERVICES	\$11,479.21	58	\$197.92	5,552	95.7	\$2.07
EPSDT TARGETED CASE MGMT	\$0.00	0	\$0.00	0	0.0	\$0.00
<b>MANAGED CARE PREMIUMS</b>	\$271,516.64	1,277 *	\$212.62			
<b>TOTAL</b>	<b>\$3,386,170.32</b>	<b>2,176 *</b>	<b>\$1,556.14</b>			

\* Unduplicated total.

\*\* Recipients are not added to the total.

**TABLE 23  
MO HEALTHNET RECIPIENTS AND PAYMENTS BY ELIGIBILITY CATEGORY  
JUNE 2020**

**ELIGIBILITY CATEGORY: SHOW ME HEALTHY BABIES  
NUMBER OF ELIGIBLES ENROLLED ON 06/30/20: 4,691**

	EXPENDITURES	RECIPIENTS	COST PER RECIPIENT	UNITS OF SERVICE	UNITS PER RECIPIENT	COST PER SERVICE
<b>NURSING FACILITIES</b>	\$0.00	0 *	\$0.00	0	0.0	\$0.00
<b>HOSPITALS</b>	\$87,461.38	215 *	\$406.80	1,184	5.5	\$73.87
INPATIENT	\$31,111.27	15	\$2,074.08	40	2.7	\$777.78
OUTPATIENT	\$56,350.11	208	\$270.91	1,144	5.5	\$49.26
<b>DENTAL SERVICES</b>	\$0.00	0 *	\$0.00	0	0.0	\$0.00
<b>PHARMACY</b>	\$116,327.07	610 *	\$190.70	1,283	2.1	\$90.67
<b>PART D - COPAYS</b>	\$8.44	1 *	\$8.44	2	2.0	\$4.22
<b>PHYSICIAN RELATED</b>	\$84,571.94	429 *	\$197.14	1,859	4.3	\$45.49
PHYSICIAN	\$268.55	4	\$67.14	6	1.5	\$44.76
CLINIC	\$26,234.96	147	\$178.47	933	6.4	\$28.12
FAMILY PLANNING	\$10,558.08	70	\$150.83	70	1.0	\$150.83
X-RAY AND LAB	\$9,502.78	75	\$126.70	476	6.4	\$19.96
NURSE PRACTITIONER	\$0.00	0	\$0.00	0	0.0	\$0.00
PODIATRY	\$0.00	0	\$0.00	0	0.0	\$0.00
CRNA SERVICES	\$0.00	0	\$0.00	0	0.0	\$0.00
RURAL HEALTH CLINICS	\$1,886.09	10	\$188.61	17	1.7	\$110.95
CASE MANAGEMENT	\$636.51	6	\$106.09	6	1.0	\$106.09
FED QUALIFIED HEALTH CARE	\$35,385.77	175	\$202.20	350	2.0	\$101.10
PSYCHOLOGIST SERVICES	\$99.20	1	\$99.20	1	1.0	\$99.20
<b>IN-HOME SERVICES</b>	\$0.00	0 *	\$0.00	0	0.0	\$0.00
HOME HEALTH SERVICES	\$0.00	0	\$0.00	0	0.0	\$0.00
ADULT DAY HEALTH CARE	\$0.00	0	\$0.00	0	0.0	\$0.00
AGED AND DISABLED WAIVER	\$0.00	0	\$0.00	0	0.0	\$0.00
PERSONAL CARE	\$0.00	0	\$0.00	0	0.0	\$0.00
AIDS WAIVER	\$0.00	0	\$0.00	0	0.0	\$0.00
PHYSICAL DISABLED WAIVER	\$0.00	0	\$0.00	0	0.0	\$0.00
INDEPENDENT LIVING WAIVER	\$0.00	0	\$0.00	0	0.0	\$0.00
<b>REHAB AND SPECIALTY SERVICES</b>	\$306.71	2,065 *	\$0.15	2,925	1.4	\$0.10
AUDIOLOGY SERVICES	\$0.00	0	\$0.00	0	0.0	\$0.00
OPTOMETRIC SERVICES	\$0.00	0	\$0.00	0	0.0	\$0.00
DURABLE MEDICAL EQUIPMENT	\$0.00	0	\$0.00	0	0.0	\$0.00
AMBULANCE SERVICES	\$0.00	0	\$0.00	0	0.0	\$0.00
REHABILITATION CENTER	\$0.00	0	\$0.00	0	0.0	\$0.00
HOSPICE	\$0.00	0	\$0.00	0	0.0	\$0.00
NON-EMERGENCY TRANS	\$285.96	2,064	\$0.14	2,924	1.4	\$0.10
NON-PARTICIPATING PROV	\$0.00	0	\$0.00	0	0.0	\$0.00
COMPREHENSIVE DAY REHAB	\$0.00	0	\$0.00	0	0.0	\$0.00
DISEASE MANAGEMENT	\$20.75	1	\$20.75	1	1.0	\$20.75
<b>BUY-IN PREMIUMS</b>	\$0.00	0 **	\$0.00			
PART-A	\$0.00	0	\$0.00			
PART-B	\$0.00	0	\$0.00			
<b>MENTAL HEALTH SERVICES</b>	\$0.00	0 *	\$0.00	0	0.0	\$0.00
PRIVATE HOME ICF/ID	\$0.00	0	\$0.00	0	0.0	\$0.00
ID/DD WAIVER	\$0.00	0	\$0.00	0	0.0	\$0.00
PSYCH REHAB-PRIVATE	\$0.00	0	\$0.00	0	0.0	\$0.00
CSTAR - PRIVATE	\$0.00	0	\$0.00	0	0.0	\$0.00
TARGETED CASE MANAGEMENT	\$0.00	0	\$0.00	0	0.0	\$0.00
COMMUNITY SUPPORT WAIVER	\$0.00	0	\$0.00	0	0.0	\$0.00
CERT COMM BEHAV HLTH CLINC	\$0.00	0	\$0.00	0	0.0	\$0.00
<b>STATE INSTITUTIONS</b>	\$0.00	0 *	\$0.00	0	0.0	\$0.00
ICF/INTELLECTUAL DISABILITIES	\$0.00	0	\$0.00	0	0.0	\$0.00
MENTAL HOSPITAL	\$0.00	0	\$0.00	0	0.0	\$0.00
PSYCH CARE UNDER AGE 22	\$0.00	0	\$0.00	0	0.0	\$0.00
PSYCH REHAB-PUBLIC	\$0.00	0	\$0.00	0	0.0	\$0.00
CSTAR - PUBLIC	\$0.00	0	\$0.00	0	0.0	\$0.00
TARGETED CASE MANAGEMENT	\$0.00	0	\$0.00	0	0.0	\$0.00
FSD CASE MANAGEMENT	\$0.00	0	\$0.00	0	0.0	\$0.00
<b>EPSDT SERVICES</b>	\$5,772.31	33 *	\$174.92	95	2.9	\$60.76
EPSDT SCREENINGS	\$1,057.66	10	\$105.77	15	1.5	\$70.51
EPSDT REFERRAL SERVICES	\$4,714.65	30	\$157.16	80	2.7	\$58.93
EPSDT TARGETED CASE MGMT	\$0.00	0	\$0.00	0	0.0	\$0.00
<b>MANAGED CARE PREMIUMS</b>	\$1,214,868.74	2,658 *	\$457.06			
<b>TOTAL</b>	\$1,509,316.59	2,890 *	\$522.25			

\* Unduplicated total.

\*\* Recipients are not added to the total.



**TABLE 24  
WOMEN'S HEALTH SERVICES RECIPIENTS AND PAYMENTS THROUGH MO HEALTHNET  
JUNE 2020**

**ELIGIBILITY CATEGORY: WOMENS HEALTH SERVICES**  
**NUMBER OF ELIGIBLES ENROLLED ON 06/30/20: 49,102**

	EXPENDITURES	RECIPIENTS	COST PER RECIPIENT	UNITS OF SERVICE	UNITS PER RECIPIENT	COST PER SERVICE
<b>NURSING FACILITIES</b>	\$0.00	0 *	\$0.00	0	0.0	\$0.00
<b>HOSPITALS</b>	\$27,776.96	274 *	\$101.38	623	2.3	\$44.59
INPATIENT	\$0.00	0	\$0.00	0	0.0	\$0.00
OUTPATIENT	\$27,776.96	274	\$101.38	623	2.3	\$44.59
<b>DENTAL SERVICES</b>	\$0.00	0 *	\$0.00	0	0.0	\$0.00
<b>PHARMACY</b>	\$54,218.31	1,243 *	\$43.62	1,443	1.2	\$37.57
<b>PART D - COPAYS</b>	\$14.13	12 *	\$1.18	25	2.1	\$0.57
<b>PHYSICIAN RELATED</b>	\$264,826.71	2,776 *	\$95.40	4,302	1.5	\$61.56
PHYSICIAN	\$508.85	11	\$46.26	22	2.0	\$23.13
CLINIC	\$6,851.98	118	\$58.07	182	1.5	\$37.65
FAMILY PLANNING	\$210,967.53	2,420	\$87.18	3,195	1.3	\$66.03
X-RAY AND LAB	\$19,065.48	202	\$94.38	648	3.2	\$29.42
NURSE PRACTITIONER	\$0.00	0	\$0.00	0	0.0	\$0.00
PODIATRY	\$0.00	0	\$0.00	0	0.0	\$0.00
CRNA SERVICES	\$0.00	0	\$0.00	0	0.0	\$0.00
RURAL HEALTH CLINICS	\$1,485.06	13	\$114.24	13	1.0	\$114.24
CASE MANAGEMENT	\$0.00	0	\$0.00	0	0.0	\$0.00
FED QUALIFIED HEALTH CARE	\$25,947.81	138	\$188.03	242	1.8	\$107.22
PSYCHOLOGIST SERVICES	\$0.00	0	\$0.00	0	0.0	\$0.00
<b>IN-HOME SERVICES</b>	\$0.00	0 *	\$0.00	0	0.0	\$0.00
HOME HEALTH SERVICES	\$0.00	0	\$0.00	0	0.0	\$0.00
ADULT DAY HEALTH CARE	\$0.00	0	\$0.00	0	0.0	\$0.00
AGED AND DISABLED WAIVER	\$0.00	0	\$0.00	0	0.0	\$0.00
PERSONAL CARE	\$0.00	0	\$0.00	0	0.0	\$0.00
AIDS WAIVER	\$0.00	0	\$0.00	0	0.0	\$0.00
PHYSICAL DISABLED WAIVER	\$0.00	0	\$0.00	0	0.0	\$0.00
INDEPENDENT LIVING WAIVER	\$0.00	0	\$0.00	0	0.0	\$0.00
<b>REHAB AND SPECIALTY SERVICES</b>	\$0.00	0 *	\$0.00	0	0.0	\$0.00
AUDIOLOGY SERVICES	\$0.00	0	\$0.00	0	0.0	\$0.00
OPTOMETRIC SERVICES	\$0.00	0	\$0.00	0	0.0	\$0.00
DURABLE MEDICAL EQUIPMENT	\$0.00	0	\$0.00	0	0.0	\$0.00
AMBULANCE SERVICES	\$0.00	0	\$0.00	0	0.0	\$0.00
REHABILITATION CENTER	\$0.00	0	\$0.00	0	0.0	\$0.00
HOSPICE	\$0.00	0	\$0.00	0	0.0	\$0.00
NON-EMERGENCY TRANS	\$0.00	0	\$0.00	0	0.0	\$0.00
NON-PARTICIPATING PROV	\$0.00	0	\$0.00	0	0.0	\$0.00
COMPREHENSIVE DAY REHAB	\$0.00	0	\$0.00	0	0.0	\$0.00
DISEASE MANAGEMENT	\$0.00	0	\$0.00	0	0.0	\$0.00
<b>BUY-IN PREMIUMS</b>	\$0.00	0 **	\$0.00			
PART-A	\$0.00	0	\$0.00			
PART-B	\$0.00	0	\$0.00			
<b>MENTAL HEALTH SERVICES</b>	\$0.00	0 *	\$0.00	0	0.0	\$0.00
PRIVATE HOME ICF/ID	\$0.00	0	\$0.00	0	0.0	\$0.00
ID/DD WAIVER	\$0.00	0	\$0.00	0	0.0	\$0.00
PSYCH REHAB-PRIVATE	\$0.00	0	\$0.00	0	0.0	\$0.00
CSTAR - PRIVATE	\$0.00	0	\$0.00	0	0.0	\$0.00
TARGETED CASE MANAGEMENT	\$0.00	0	\$0.00	0	0.0	\$0.00
COMMUNITY SUPPORT WAIVER	\$0.00	0	\$0.00	0	0.0	\$0.00
CERT COMM BEHAV HLTH CLINC	\$0.00	0	\$0.00	0	0.0	\$0.00
<b>STATE INSTITUTIONS</b>	\$0.00	0 *	\$0.00	0	0.0	\$0.00
ICF/INTELLECTUAL DISABILITIES	\$0.00	0	\$0.00	0	0.0	\$0.00
MENTAL HOSPITAL	\$0.00	0	\$0.00	0	0.0	\$0.00
PSYCH CARE UNDER AGE 22	\$0.00	0	\$0.00	0	0.0	\$0.00
PSYCH REHAB-PUBLIC	\$0.00	0	\$0.00	0	0.0	\$0.00
CSTAR - PUBLIC	\$0.00	0	\$0.00	0	0.0	\$0.00
TARGETED CASE MANAGEMENT	\$0.00	0	\$0.00	0	0.0	\$0.00
FSD CASE MANAGEMENT	\$0.00	0	\$0.00	0	0.0	\$0.00
<b>EPSDT SERVICES</b>	-\$115.00	1 *	-\$115.00	-2	-2.0	\$0.00
EPSDT SCREENINGS	\$0.00	0	\$0.00	0	0.0	\$0.00
EPSDT REFERRAL SERVICES	-\$115.00	1	-\$115.00	-2	-2.0	\$0.00
EPSDT TARGETED CASE MGMT	\$0.00	0	\$0.00	0	0.0	\$0.00
<b>MANAGED CARE PREMIUMS</b>	\$0.00	0 *	\$0.00			
<b>TOTAL</b>	\$346,721.11	3,988 *	\$86.94			

\* Unduplicated total. \*\* Recipients are not added to the total.

Note: 1) The number of eligibles enrolled on the last day of the month is a point in time count of eligibles active on that date. 2) Women's Health Services was removed from grand total in July 2009. 3) Beginning August 2012, coding changes were made to allow for more timely reporting of MO HealthNet eligibles. August numbers reflect the coding change while July numbers reflect the prior method of waiting two months for data.

***This page is intentionally left blank.***

# FOOD STAMPS

**Figure 6**  
**Food Stamp Households**  
**60-Month Trend through June 2020**

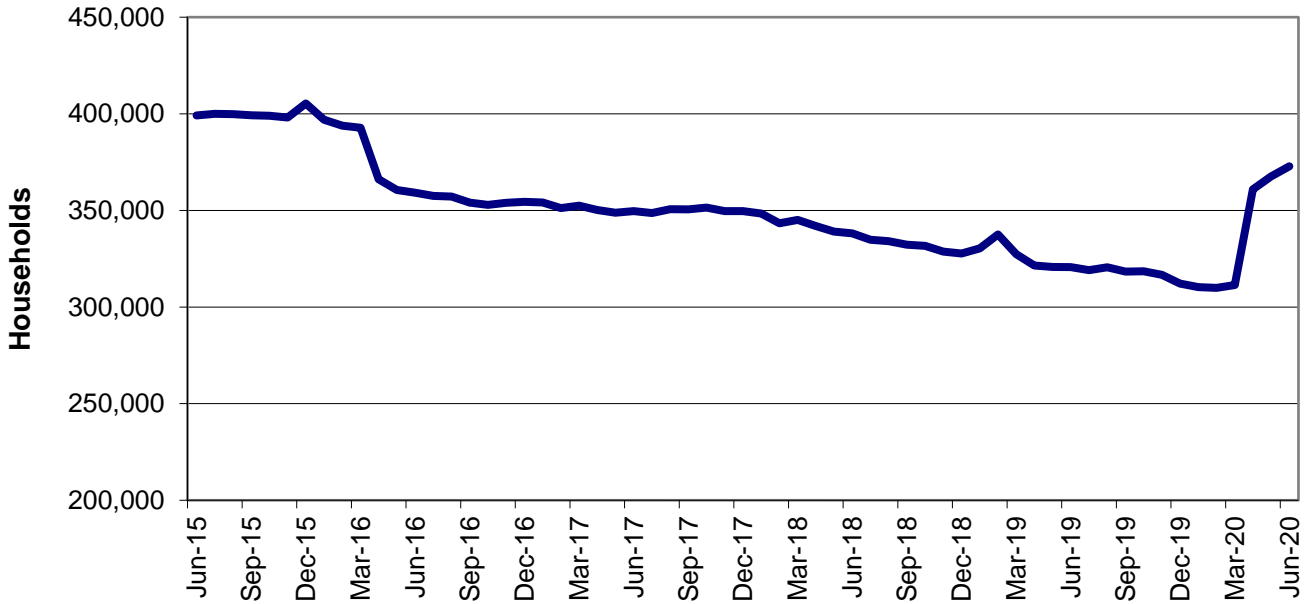

**Figure 7**  
**Food Stamp Benefits**  
**60-Month Trend through June 2020**

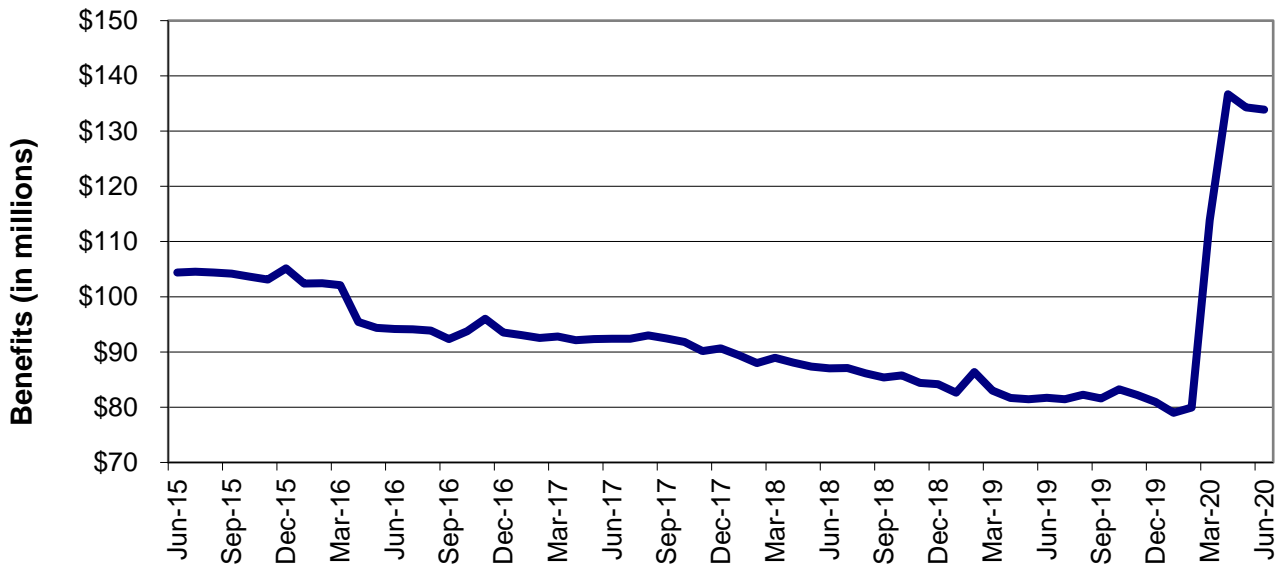

**TABLE 25**  
**FOOD STAMP PROGRAM PARTICIPATION**  
**JUNE 2020**

	NUMBER OR AMOUNT JUN-2020	NUMBER OR AMOUNT MAY-2020	NUMBER OR AMOUNT APR-2020	NUMBER OR AMOUNT JUN-2019	CHANGE FROM LAST MONTH	CHANGE FROM 2 MONTHS AGO	CHANGE FROM LAST YEAR
APPLICATIONS RECEIVED	31,172	31,517	69,693	43,608	-1.1%	-55.3%	-28.5%
APPLICATIONS APPROVED	15,812	17,932	61,985	31,052	-11.8%	-74.5%	-49.1%
APPLICATIONS REJECTED	13,962	20,475	25,035	8,571	-31.8%	-44.2%	62.9%
APPLICATIONS EXPEDITED	8,513	10,202	26,606	11,739	-16.6%	-68.0%	-27.5%
<b>HOUSEHOLDS RECEIVING</b>	372,799	367,610	360,937	320,683	1.4%	3.3%	16.3%
PUBLIC ASSISTANCE	83,343	82,956	82,404	81,801	0.5%	1.1%	1.9%
NON-PUBLIC ASSISTANCE	289,456	284,654	278,533	238,882	1.7%	3.9%	21.2%
<b>PERSONS RECEIVING</b>	773,079	766,227	752,315	682,299	0.9%	2.8%	13.3%
PUBLIC ASSISTANCE	166,692	165,743	164,439	163,937	0.6%	1.4%	1.7%
NON-PUBLIC ASSISTANCE	606,387	600,484	587,876	518,362	1.0%	3.1%	17.0%
<b>TOTAL BENEFITS ISSUED</b>	\$133,876,111	\$134,280,858	\$136,670,590	\$81,712,134	-0.3%	-2.0%	63.8%
<b>AVERAGE VALUE OF BENEFITS</b>							
PER HOUSEHOLD	\$359.11	\$365.28	\$378.65	\$254.81	-1.7%	-5.2%	40.9%
PER PERSON	\$173.17	\$175.25	\$181.67	\$119.76	-1.2%	-4.7%	44.6%

**TABLE 26  
FOOD STAMP APPLICATIONS  
JUNE 2020**

		# APPS RECEIVED	TOTAL RESOLVED	# APPROVALS	% APPROVED	# REJECTIONS	% REJECTED	# DELINQUENT	% CURRENT	AVERAGE DAYS
<b>NW REGION</b>	ATCHISON	14	13	9	69.2%	4	30.8%	0	100.0%	8
	CALDWELL	33	35	16	45.7%	19	54.3%	0	100.0%	14
	CARROLL	55	45	28	62.2%	17	37.8%	1	97.8%	11
	CASS	342	325	152	46.8%	173	53.2%	1	99.7%	11
	CHARITON	24	23	9	39.1%	14	60.9%	0	100.0%	11
	CLINTON	63	56	32	57.1%	24	42.9%	0	100.0%	8
	COOPER	61	62	39	62.9%	23	37.1%	1	98.4%	12
	DAVISS	36	31	21	67.7%	10	32.3%	0	100.0%	9
	GENTRY	28	21	12	57.1%	9	42.9%	0	100.0%	9
	GRUNDY	44	37	22	59.5%	15	40.5%	0	100.0%	8
	HARRISON	38	28	18	64.3%	10	35.7%	1	96.4%	8
	HOLT	11	13	6	46.2%	7	53.8%	0	100.0%	11
	JOHNSON	183	166	84	50.6%	82	49.4%	1	99.4%	12
	LAFAYETTE	146	134	73	54.5%	61	45.5%	1	99.3%	9
	LINN	57	56	32	57.1%	24	42.9%	1	98.2%	12
	LIVINGSTON	81	65	37	56.9%	28	43.1%	0	100.0%	11
	MERCER	9	9	5	55.6%	4	44.4%	0	100.0%	13
	NODAWAY	69	69	30	43.5%	39	56.5%	0	100.0%	15
	PETTIS	271	252	129	51.2%	123	48.8%	3	98.8%	11
	PUTNAM	16	14	9	64.3%	5	35.7%	0	100.0%	13
	RAY	113	96	55	57.3%	41	42.7%	1	99.0%	10
SALINE	125	115	62	53.9%	53	46.1%	0	100.0%	11	
SULLIVAN	27	29	12	41.4%	17	58.6%	0	100.0%	13	
WORTH	10	10	6	60.0%	4	40.0%	1	90.0%	10	
	<b>NW TOTAL</b>	<b>1,856</b>	<b>1,704</b>	<b>898</b>	<b>52.7%</b>	<b>806</b>	<b>47.3%</b>	<b>12</b>	<b>99.3%</b>	<b>11</b>
<b>NE REGION</b>	ADAIR	88	78	37	47.4%	41	52.6%	0	100.0%	11
	AUDRAIN	112	109	62	56.9%	47	43.1%	0	100.0%	10
	BOONE	781	764	375	49.1%	389	50.9%	8	99.0%	11
	CALLAWAY	177	192	103	53.6%	89	46.4%	1	99.5%	12
	CLARK	27	21	11	52.4%	10	47.6%	0	100.0%	13
	COLE	343	341	185	54.3%	156	45.7%	4	98.8%	11
	GASCONADE	54	42	21	50.0%	21	50.0%	0	100.0%	11
	HOWARD	42	37	18	48.6%	19	51.4%	0	100.0%	12
	KNOX	20	19	12	63.2%	7	36.8%	0	100.0%	10
	LEWIS	36	40	16	40.0%	24	60.0%	1	97.5%	14
	LINCOLN	228	211	115	54.5%	96	45.5%	3	98.6%	9
	MACON	79	77	39	50.6%	38	49.4%	1	98.7%	10
	MARION	165	135	65	48.1%	70	51.9%	2	98.5%	10
	MONITEAU	57	55	29	52.7%	26	47.3%	1	98.2%	10
	MONROE	40	36	19	52.8%	17	47.2%	1	97.2%	13
	MONTGOMERY	45	46	19	41.3%	27	58.7%	1	97.8%	13
	OSAGE	33	31	17	54.8%	14	45.2%	0	100.0%	15
	PIKE	80	71	40	56.3%	31	43.7%	2	97.2%	8
	RALLS	26	24	11	45.8%	13	54.2%	0	100.0%	10
	RANDOLPH	138	123	57	46.3%	66	53.7%	1	99.2%	11
	SCHUYLER	20	19	11	57.9%	8	42.1%	0	100.0%	6
	SCOTLAND	8	10	6	60.0%	4	40.0%	0	100.0%	16
	SHELBY	16	16	8	50.0%	8	50.0%	1	93.8%	16
WARREN	118	105	62	59.0%	43	41.0%	0	100.0%	9	
	<b>NE TOTAL</b>	<b>2,733</b>	<b>2,602</b>	<b>1,338</b>	<b>51.4%</b>	<b>1,264</b>	<b>48.6%</b>	<b>27</b>	<b>99.0%</b>	<b>11</b>
<b>SE REGION</b>	BOLLINGER	48	45	22	48.9%	23	51.1%	1	97.8%	12
	BUTLER	371	341	190	55.7%	151	44.3%	2	99.4%	11
	CAPE GIRARDEAU	446	390	211	54.1%	179	45.9%	3	99.2%	10
	CARTER	40	27	18	66.7%	9	33.3%	1	96.3%	8
	CRAWFORD	179	167	85	50.9%	82	49.1%	0	100.0%	11
	DENT	90	88	56	63.6%	32	36.4%	1	98.9%	11
	DUNKLIN	311	276	167	60.5%	109	39.5%	0	100.0%	10
	HOWELL	253	210	120	57.1%	90	42.9%	2	99.0%	11
	IRON	74	60	35	58.3%	25	41.7%	0	100.0%	9
	MADISON	77	64	32	50.0%	32	50.0%	0	100.0%	11
	MARIES	41	37	25	67.6%	12	32.4%	0	100.0%	10

**TABLE 26  
FOOD STAMP APPLICATIONS  
JUNE 2020**

		# APPS RECEIVED	TOTAL RESOLVED	# APPROVALS	% APPROVED	# REJECTIONS	% REJECTED	# DELINQUENT	% CURRENT	AVERAGE DAYS
<b>SE REGION</b>	MISSISSIPPI	108	100	51	51.0%	49	49.0%	0	100.0%	10
	NEW MADRID	135	143	74	51.7%	69	48.3%	1	99.3%	12
	OREGON	85	71	41	57.7%	30	42.3%	0	100.0%	9
	PEMISCOT	196	177	107	60.5%	70	39.5%	2	98.9%	10
	PERRY	73	55	31	56.4%	24	43.6%	1	98.2%	12
	PHELPS	178	169	87	51.5%	82	48.5%	1	99.4%	10
	PULASKI	215	207	106	51.2%	101	48.8%	2	99.0%	10
	REYNOLDS	47	46	31	67.4%	15	32.6%	0	100.0%	10
	RIPLEY	106	86	55	64.0%	31	36.0%	3	96.5%	9
	ST FRANCOIS	438	408	205	50.2%	203	49.8%	1	99.8%	11
	STE GENEVIEVE	58	51	28	54.9%	23	45.1%	0	100.0%	9
	SCOTT	351	320	169	52.8%	151	47.2%	1	99.7%	11
	SHANNON	46	41	22	53.7%	19	46.3%	0	100.0%	12
	STODDARD	202	190	103	54.2%	87	45.8%	1	99.5%	10
	TEXAS	126	98	65	66.3%	33	33.7%	0	100.0%	8
	WASHINGTON	181	178	104	58.4%	74	41.6%	1	99.4%	11
	WAYNE	104	86	57	66.3%	29	33.7%	0	100.0%	9
WRIGHT	110	94	58	61.7%	36	38.3%	1	98.9%	9	
	<b>SE TOTAL</b>	<b>4,689</b>	<b>4,225</b>	<b>2,355</b>	<b>55.7%</b>	<b>1,870</b>	<b>44.3%</b>	<b>25</b>	<b>99.4%</b>	<b>10</b>
<b>SW REGION</b>	BARRY	216	202	120	59.4%	82	40.6%	0	100.0%	11
	BARTON	67	50	32	64.0%	18	36.0%	1	98.0%	11
	BATES	92	72	40	55.6%	32	44.4%	0	100.0%	9
	BENTON	96	78	41	52.6%	37	47.4%	0	100.0%	11
	CAMDEN	150	137	78	56.9%	59	43.1%	1	99.3%	11
	CEDAR	69	61	42	68.9%	19	31.1%	0	100.0%	11
	CHRISTIAN	269	251	125	49.8%	126	50.2%	3	98.8%	10
	DADE	31	26	12	46.2%	14	53.8%	0	100.0%	13
	DALLAS	76	68	46	67.6%	22	32.4%	2	97.1%	11
	DOUGLAS	75	52	28	53.8%	24	46.2%	0	100.0%	8
	GREENE	1,697	1,557	889	57.1%	668	42.9%	16	99.0%	10
	HENRY	129	122	61	50.0%	61	50.0%	0	100.0%	12
	HICKORY	33	23	14	60.9%	9	39.1%	0	100.0%	10
	JASPER	821	779	440	56.5%	339	43.5%	9	98.8%	12
	LACLEDE	212	183	103	56.3%	80	43.7%	4	97.8%	10
	LAWRENCE	238	219	137	62.6%	82	37.4%	1	99.5%	10
	MCDONALD	136	117	72	61.5%	45	38.5%	1	99.1%	12
	MILLER	129	109	61	56.0%	48	44.0%	1	99.1%	10
	MORGAN	111	87	50	57.5%	37	42.5%	1	98.9%	9
	NEWTON	309	286	156	54.5%	130	45.5%	7	97.6%	12
	OZARK	41	40	25	62.5%	15	37.5%	2	95.0%	12
POLK	152	132	74	56.1%	58	43.9%	3	97.7%	9	
ST CLAIR	34	31	21	67.7%	10	32.3%	0	100.0%	9	
STONE	92	81	52	64.2%	29	35.8%	0	100.0%	10	
TANEY	309	291	144	49.5%	147	50.5%	1	99.7%	10	
VERNON	121	102	52	51.0%	50	49.0%	1	99.0%	11	
WEBSTER	163	157	102	65.0%	55	35.0%	0	100.0%	10	
	<b>SW TOTAL</b>	<b>5,868</b>	<b>5,313</b>	<b>3,017</b>	<b>56.8%</b>	<b>2,296</b>	<b>43.2%</b>	<b>54</b>	<b>99.0%</b>	<b>11</b>
<b>KC REGION</b>	ANDREW	47	52	22	42.3%	30	57.7%	0	100.0%	11
	BUCHANAN	606	557	296	53.1%	261	46.9%	2	99.6%	11
	CLAY	826	781	375	48.0%	406	52.0%	6	99.2%	11
	DE KALB	38	24	12	50.0%	12	50.0%	0	100.0%	9
	JACKSON	4,607	4,405	2,378	54.0%	2,027	46.0%	31	99.3%	10
	PLATTE	243	240	100	41.7%	140	58.3%	4	98.3%	11
	<b>KC TOTAL</b>	<b>6,367</b>	<b>6,059</b>	<b>3,183</b>	<b>52.5%</b>	<b>2,876</b>	<b>47.5%</b>	<b>43</b>	<b>99.3%</b>	<b>10</b>
<b>STL REGION</b>	FRANKLIN	432	389	228	58.6%	161	41.4%	3	99.2%	10
	JEFFERSON	803	788	434	55.1%	354	44.9%	8	99.0%	10
	ST CHARLES	772	784	368	46.9%	416	53.1%	10	98.7%	11
	ST LOUIS COUNTY	4,776	4,974	2,388	48.0%	2,586	52.0%	46	99.1%	11
	ST LOUIS CITY	2,874	2,934	1,602	54.6%	1,332	45.4%	25	99.1%	11
	<b>STL TOTAL</b>	<b>9,657</b>	<b>9,869</b>	<b>5,020</b>	<b>50.9%</b>	<b>4,849</b>	<b>49.1%</b>	<b>92</b>	<b>99.1%</b>	<b>11</b>
<b>UNKNOWN</b>		2	2	1	50.0%	1	50.0%	0	100.0%	3
<b>STATEWIDE</b>		<b>31,172</b>	<b>29,774</b>	<b>15,812</b>	<b>53.1%</b>	<b>13,962</b>	<b>46.9%</b>	<b>253</b>	<b>99.2%</b>	<b>11</b>

**TABLE 27  
FOOD STAMP EXPEDITED APPLICATIONS  
JUNE 2020**

		EXPEDITED APPLICATIONS	APPLICATIONS TIMELY	APPLICATIONS NOT TIMELY	PERCENT TIMELY
<b>NW REGION</b>	ATCHISON	4	4	0	100.0%
	CALDWELL	9	8	1	88.9%
	CARROLL	10	10	0	100.0%
	CASS	79	77	2	97.5%
	CHARITON	4	4	0	100.0%
	CLINTON	18	18	0	100.0%
	COOPER	16	16	0	100.0%
	DAVISS	10	10	0	100.0%
	GENTRY	2	2	0	100.0%
	GRUNDY	12	11	1	91.7%
	HARRISON	8	7	1	87.5%
	HOLT	2	2	0	100.0%
	JOHNSON	43	41	2	95.3%
	LAFAYETTE	32	32	0	100.0%
	LINN	14	14	0	100.0%
	LIVINGSTON	19	19	0	100.0%
	MERCER	1	1	0	100.0%
	NODAWAY	14	13	1	92.9%
	PETTIS	61	58	3	95.1%
	PUTNAM	6	6	0	100.0%
	RAY	28	28	0	100.0%
	SALINE	39	38	1	97.4%
	SULLIVAN	5	5	0	100.0%
WORTH	1	1	0	100.0%	
	<b>NW TOTAL</b>	<b>437</b>	<b>425</b>	<b>12</b>	<b>97.3%</b>
<b>NE REGION</b>	ADAIR	27	25	2	92.6%
	AUDRAIN	33	33	0	100.0%
	BOONE	211	206	5	97.6%
	CALLAWAY	37	36	1	97.3%
	CLARK	5	5	0	100.0%
	COLE	89	85	4	95.5%
	GASCONADE	11	11	0	100.0%
	HOWARD	8	7	1	87.5%
	KNOX	4	4	0	100.0%
	LEWIS	10	10	0	100.0%
	LINCOLN	82	80	2	97.6%
	MACON	20	16	4	80.0%
	MARION	28	28	0	100.0%
	MONITEAU	12	12	0	100.0%
	MONROE	9	9	0	100.0%
	MONTGOMERY	11	11	0	100.0%
	OSAGE	7	5	2	71.4%
	PIKE	16	14	2	87.5%
	RALLS	3	3	0	100.0%
	RANDOLPH	24	23	1	95.8%
	SCHUYLER	1	1	0	100.0%
	SCOTLAND	4	4	0	100.0%
	SHELBY	4	4	0	100.0%
WARREN	22	21	1	95.5%	
	<b>NE TOTAL</b>	<b>678</b>	<b>653</b>	<b>25</b>	<b>96.3%</b>
<b>SE REGION</b>	BOLLINGER	10	10	0	100.0%
	BUTLER	93	88	5	94.6%
	CAPE GIRARDEAU	116	111	5	95.7%
	CARTER	8	8	0	100.0%
	CRAWFORD	44	43	1	97.7%
	DENT	32	32	0	100.0%
	DUNKLIN	93	89	4	95.7%
	HOWELL	52	50	2	96.2%
	IRON	13	13	0	100.0%
	MADISON	19	19	0	100.0%
MARIES	10	10	0	100.0%	



**TABLE 27  
FOOD STAMP EXPEDITED APPLICATIONS  
JUNE 2020**

		EXPEDITED APPLICATIONS	APPLICATIONS TIMELY	APPLICATIONS NOT TIMELY	PERCENT TIMELY
<b>SE REGION</b>	MISSISSIPPI	30	29	1	96.7%
	NEW MADRID	27	26	1	96.3%
	OREGON	19	19	0	100.0%
	PEMISCOT	59	57	2	96.6%
	PERRY	16	14	2	87.5%
	PHELPS	40	38	2	95.0%
	PULASKI	56	55	1	98.2%
	REYNOLDS	11	11	0	100.0%
	RIPLEY	27	27	0	100.0%
	ST FRANCOIS	99	97	2	98.0%
	STE GENEVIEVE	15	15	0	100.0%
	SCOTT	81	80	1	98.8%
	SHANNON	6	6	0	100.0%
	STODDARD	49	48	1	98.0%
	TEXAS	31	29	2	93.5%
	WASHINGTON	64	63	1	98.4%
	WAYNE	27	27	0	100.0%
	WRIGHT	19	18	1	94.7%
	<b>SE TOTAL</b>	<b>1,166</b>	<b>1,132</b>	<b>34</b>	<b>97.1%</b>
<b>SW REGION</b>	BARRY	61	58	3	95.1%
	BARTON	16	15	1	93.8%
	BATES	20	17	3	85.0%
	BENTON	21	21	0	100.0%
	CAMDEN	36	35	1	97.2%
	CEDAR	9	9	0	100.0%
	CHRISTIAN	56	54	2	96.4%
	DADE	3	3	0	100.0%
	DALLAS	20	19	1	95.0%
	DOUGLAS	20	20	0	100.0%
	GREENE	486	470	16	96.7%
	HENRY	29	27	2	93.1%
	HICKORY	7	6	1	85.7%
	JASPER	241	230	11	95.4%
	LACLEDE	58	57	1	98.3%
	LAWRENCE	66	64	2	97.0%
	MCDONALD	40	36	4	90.0%
	MILLER	28	27	1	96.4%
	MORGAN	20	20	0	100.0%
	NEWTON	75	70	5	93.3%
	OZARK	14	13	1	92.9%
	POLK	29	29	0	100.0%
	ST CLAIR	9	9	0	100.0%
	STONE	29	29	0	100.0%
TANEY	77	75	2	97.4%	
VERNON	28	27	1	96.4%	
WEBSTER	53	51	2	96.2%	
	<b>SW TOTAL</b>	<b>1,551</b>	<b>1,491</b>	<b>60</b>	<b>96.1%</b>
<b>KC REGION</b>	ANDREW	9	9	0	100.0%
	BUCHANAN	161	159	2	98.8%
	CLAY	217	212	5	97.7%
	DE KALB	4	4	0	100.0%
	JACKSON	1,448	1,395	53	96.3%
	PLATTE	58	56	2	96.6%
	<b>KC TOTAL</b>	<b>1,897</b>	<b>1,835</b>	<b>62</b>	<b>96.7%</b>
<b>STL REGION</b>	FRANKLIN	119	116	3	97.5%
	JEFFERSON	200	194	6	97.0%
	ST CHARLES	210	204	6	97.1%
	ST LOUIS COUNTY	1,355	1,302	53	96.1%
	ST LOUIS CITY	899	865	34	96.2%
	<b>STL TOTAL</b>	<b>2,783</b>	<b>2,681</b>	<b>102</b>	<b>96.3%</b>
<b>STATEWIDE</b>		<b>8,513</b>	<b>8,218</b>	<b>295</b>	<b>96.5%</b>

**TABLE 28  
FOOD STAMP PROGRAM PARTICIPATION  
JUNE 2020**

COUNTY	TOTAL PERSONS	TOTAL HOUSEHOLDS	PA PERSONS	PA HOUSEHOLDS	NON-PA PERSONS	NON-PA HOUSEHOLDS	TOTAL BENEFITS ISSUED	AVERAGE VALUE OF BENEFITS PER PERSON
<b>STATEWIDE</b>	<b>773,079</b>	<b>372,799</b>	<b>166,692</b>	<b>83,343</b>	<b>606,387</b>	<b>289,456</b>	<b>\$133,876,111</b>	<b>\$173.17</b>
ADAIR	2,385	1,185	516	309	1,869	876	\$412,152	\$172.81
ANDREW	1,086	493	167	96	919	397	\$188,348	\$173.43
ATCHISON	410	205	53	32	357	173	\$71,859	\$175.27
AUDRAIN	3,174	1,431	543	278	2,631	1,153	\$544,606	\$171.58
BARRY	5,198	2,265	781	446	4,417	1,819	\$888,728	\$170.97
BARTON	1,678	729	256	148	1,422	581	\$287,639	\$171.42
BATES	1,847	830	307	168	1,540	662	\$317,074	\$171.67
BENTON	2,611	1,323	562	315	2,049	1,008	\$454,506	\$174.07
BOLLINGER	1,861	835	330	181	1,531	654	\$318,458	\$171.12
BOONE	17,011	8,177	4,200	1,926	12,811	6,251	\$2,942,481	\$172.98
BUCHANAN	13,921	6,753	2,682	1,365	11,239	5,388	\$2,410,822	\$173.18
BUTLER	9,535	4,727	2,189	1,187	7,346	3,540	\$1,658,497	\$173.94
CALDWELL	868	374	119	70	749	304	\$147,965	\$170.47
CALLAWAY	4,333	2,035	981	463	3,352	1,572	\$745,992	\$172.17
CAMDEN	4,556	2,018	720	358	3,836	1,660	\$782,143	\$171.67
CAPE GIRARDEAU	9,678	4,702	1,944	1,008	7,734	3,694	\$1,676,072	\$173.18
CARROLL	964	466	181	103	783	363	\$168,734	\$175.04
CARTER	1,249	586	224	136	1,025	450	\$215,832	\$172.80
CASS	7,866	3,570	1,409	681	6,457	2,889	\$1,352,322	\$171.92
CEDAR	2,132	1,000	355	217	1,777	783	\$367,027	\$172.15
CHARITON	644	303	111	58	533	245	\$110,290	\$171.26
CHRISTIAN	6,979	2,960	1,163	541	5,816	2,419	\$1,189,418	\$170.43
CLARK	668	294	112	62	556	232	\$114,731	\$171.75
CLAY	18,141	8,055	3,360	1,583	14,781	6,472	\$3,111,544	\$171.52
CLINTON	1,679	680	201	103	1,478	577	\$285,320	\$169.93
COLE	7,927	3,675	2,061	937	5,866	2,738	\$1,368,886	\$172.69
COOPER	1,801	854	346	172	1,455	682	\$315,287	\$175.06
CRAWFORD	3,917	1,795	715	376	3,202	1,419	\$672,635	\$171.72
DADE	928	434	151	95	777	339	\$158,880	\$171.21
DALLAS	2,524	1,173	438	243	2,086	930	\$432,872	\$171.50
DAVISS	925	403	143	73	782	330	\$158,103	\$170.92
DE KALB	756	381	112	80	644	301	\$130,470	\$172.58
DENT	2,522	1,194	476	301	2,046	893	\$439,256	\$174.17
DOUGLAS	2,111	955	345	211	1,766	744	\$358,557	\$169.85
DUNKLIN	8,517	4,069	2,002	1,075	6,515	2,994	\$1,476,291	\$173.33
FRANKLIN	10,371	4,757	1,911	948	8,460	3,809	\$1,786,088	\$172.22
GASCONADE	1,335	600	234	126	1,101	474	\$227,318	\$170.28
GENTRY	549	238	86	50	463	188	\$93,119	\$169.62
GREENE	37,977	18,983	7,594	3,981	30,383	15,002	\$6,605,222	\$173.93
GRUNDY	1,359	625	265	151	1,094	474	\$231,566	\$170.39
HARRISON	1,107	481	159	91	948	390	\$187,668	\$169.53
HENRY	3,338	1,660	652	377	2,686	1,283	\$580,530	\$173.92
HICKORY	1,202	600	234	131	968	469	\$207,814	\$172.89
HOLT	391	182	39	29	352	153	\$66,859	\$170.99
HOWARD	965	443	174	92	791	351	\$165,380	\$171.38
HOWELL	7,955	3,620	1,531	856	6,424	2,764	\$1,359,579	\$170.91
IRON	1,909	938	421	241	1,488	697	\$329,695	\$172.71
JACKSON	107,807	52,273	23,899	11,308	83,908	40,965	\$18,678,960	\$173.26
JASPER	18,662	8,850	3,374	1,852	15,288	6,998	\$3,241,412	\$173.69
JEFFERSON	20,948	9,697	3,933	1,897	17,015	7,800	\$3,607,413	\$172.21
JOHNSON	3,809	1,849	745	408	3,064	1,441	\$658,148	\$172.79
KNOX	394	177	56	33	338	144	\$69,584	\$176.61
LACLEDE	6,085	2,717	1,056	562	5,029	2,155	\$1,042,747	\$171.36
LAFAYETTE	3,550	1,616	623	346	2,927	1,270	\$607,908	\$171.24
LAWRENCE	5,541	2,474	861	465	4,680	2,009	\$948,779	\$171.23
LEWIS	879	407	147	75	732	332	\$152,293	\$173.26
LINCOLN	6,175	2,741	987	467	5,188	2,274	\$1,058,668	\$171.44

**TABLE 28  
FOOD STAMP PROGRAM PARTICIPATION  
JUNE 2020**

COUNTY	TOTAL PERSONS	TOTAL HOUSEHOLDS	PA PERSONS	PA HOUSEHOLDS	NON-PA PERSONS	NON-PA HOUSEHOLDS	TOTAL BENEFITS ISSUED	AVERAGE VALUE OF BENEFITS PER PERSON
LINN	1,394	670	282	154	1,112	516	\$242,217	\$173.76
LIVINGSTON	1,656	788	300	174	1,356	614	\$287,401	\$173.55
MCDONALD	3,340	1,390	476	227	2,864	1,163	\$572,030	\$171.27
MACON	1,509	697	275	151	1,234	546	\$260,583	\$172.69
MADISON	2,382	1,131	559	322	1,823	809	\$409,947	\$172.10
MARIES	750	367	126	66	624	301	\$130,845	\$174.46
MARION	4,151	1,991	881	491	3,270	1,500	\$718,066	\$172.99
MERCER	271	128	55	29	216	99	\$45,488	\$167.85
MILLER	3,472	1,559	647	338	2,825	1,221	\$593,833	\$171.03
MISSISSIPPI	3,247	1,657	649	381	2,598	1,276	\$565,291	\$174.10
MONITEAU	1,266	540	231	106	1,035	434	\$217,772	\$172.02
MONROE	816	380	156	75	660	305	\$141,717	\$173.67
MONTGOMERY	1,352	620	215	128	1,137	492	\$231,939	\$171.55
MORGAN	3,029	1,401	528	296	2,501	1,105	\$517,675	\$170.91
NEW MADRID	3,644	1,848	728	440	2,916	1,408	\$639,345	\$175.45
NEWTON	7,202	3,151	1,078	573	6,124	2,578	\$1,236,937	\$171.75
NODAWAY	1,199	608	201	123	998	485	\$210,523	\$175.58
OREGON	2,347	1,094	495	294	1,852	800	\$403,092	\$171.75
OSAGE	704	326	177	86	527	240	\$123,441	\$175.34
OZARK	1,507	740	225	140	1,282	600	\$259,095	\$171.93
PEMISCOT	5,542	2,703	1,342	684	4,200	2,019	\$962,340	\$173.64
PERRY	1,848	852	326	159	1,522	693	\$317,448	\$171.78
PETTIS	6,331	2,824	1,307	613	5,024	2,211	\$1,084,731	\$171.34
PHELPS	5,297	2,566	958	543	4,339	2,023	\$917,150	\$173.15
PIKE	2,051	936	423	216	1,628	720	\$352,096	\$171.67
PLATTE	4,983	2,152	784	360	4,199	1,792	\$851,661	\$170.91
POLK	4,440	1,963	784	422	3,656	1,541	\$761,172	\$171.44
PULASKI	5,325	2,373	897	451	4,428	1,922	\$914,015	\$171.65
PUTNAM	445	207	83	45	362	162	\$77,162	\$173.40
RALLS	789	354	131	76	658	278	\$134,803	\$170.85
RANDOLPH	3,560	1,709	757	393	2,803	1,316	\$613,494	\$172.33
RAY	2,252	1,002	305	178	1,947	824	\$385,239	\$171.07
REYNOLDS	1,333	624	229	141	1,104	483	\$229,837	\$172.42
RIPLEY	3,326	1,603	652	399	2,674	1,204	\$577,247	\$173.56
ST CHARLES	17,883	8,482	3,654	1,699	14,229	6,783	\$3,102,532	\$173.49
ST CLAIR	1,374	659	241	142	1,133	517	\$238,241	\$173.39
ST FRANCOIS	11,311	5,548	2,324	1,327	8,987	4,221	\$1,964,426	\$173.67
STE GENEVIEVE	1,552	745	286	156	1,266	589	\$267,291	\$172.22
ST LOUIS COUNTY	117,144	56,709	30,987	13,437	86,157	43,272	\$20,339,260	\$173.63
SALINE	3,081	1,410	555	300	2,526	1,110	\$528,934	\$171.68
SCHUYLER	389	196	81	54	308	142	\$68,217	\$175.37
SCOTLAND	315	147	44	27	271	120	\$53,917	\$171.17
SCOTT	8,167	4,027	1,821	989	6,346	3,038	\$1,418,269	\$173.66
SHANNON	1,771	824	305	199	1,466	625	\$303,109	\$171.15
SHELBY	711	297	108	58	603	239	\$121,025	\$170.22
STODDARD	5,007	2,498	1,012	615	3,995	1,883	\$869,813	\$173.72
STONE	3,524	1,546	493	264	3,031	1,282	\$601,790	\$170.77
SULLIVAN	701	320	112	59	589	261	\$119,866	\$170.99
TANEY	9,095	4,307	1,198	624	7,897	3,683	\$1,567,083	\$172.30
TEXAS	3,599	1,660	682	386	2,917	1,274	\$617,601	\$171.60
VERNON	3,153	1,516	584	352	2,569	1,164	\$544,015	\$172.54
WARREN	3,637	1,603	570	287	3,067	1,316	\$620,387	\$170.58
WASHINGTON	5,174	2,482	1,096	601	4,078	1,881	\$895,858	\$173.15
WAYNE	2,560	1,271	503	303	2,057	968	\$442,635	\$172.90
WEBSTER	4,482	1,902	717	347	3,765	1,555	\$764,258	\$170.52
WORTH	196	100	32	16	164	84	\$33,542	\$171.13
WRIGHT	3,760	1,691	694	383	3,066	1,308	\$643,067	\$171.03
ST LOUIS CITY	76,822	42,976	22,007	11,538	54,815	31,438	\$13,551,275	\$176.40
UNKNOWN	201	72	88	23	113	49	\$33,519	\$166.76

**TABLE 29  
FOOD STAMP PROGRAM PARTICIPATION BY REGION AND COUNTY  
JUNE 2020**

		TOTAL HOUSEHOLDS	TOTAL PERSONS	TOTAL BENEFITS ISSUED	AVERAGE VALUE OF BENEFITS PER HOUSEHOLD	AVERAGE VALUE OF BENEFITS PER PERSON
<b>NW REGION</b>	ATCHISON	205	410	\$71,859	\$350.53	\$175.27
	CALDWELL	374	868	\$147,965	\$395.63	\$170.47
	CARROLL	466	964	\$168,734	\$362.09	\$175.04
	CASS	3,570	7,866	\$1,352,322	\$378.80	\$171.92
	CHARITON	303	644	\$110,290	\$363.99	\$171.26
	CLINTON	680	1,679	\$285,320	\$419.59	\$169.93
	COOPER	854	1,801	\$315,287	\$369.19	\$175.06
	DAVISS	403	925	\$158,103	\$392.32	\$170.92
	GENTRY	238	549	\$93,119	\$391.26	\$169.62
	GRUNDY	625	1,359	\$231,566	\$370.51	\$170.39
	HARRISON	481	1,107	\$187,668	\$390.16	\$169.53
	HOLT	182	391	\$66,859	\$367.36	\$170.99
	JOHNSON	1,849	3,809	\$658,148	\$355.95	\$172.79
	LAFAYETTE	1,616	3,550	\$607,908	\$376.18	\$171.24
	LINN	670	1,394	\$242,217	\$361.52	\$173.76
	LIVINGSTON	788	1,656	\$287,401	\$364.72	\$173.55
	MERCER	128	271	\$45,488	\$355.37	\$167.85
	NODAWAY	608	1,199	\$210,523	\$346.26	\$175.58
	PETTIS	2,824	6,331	\$1,084,731	\$384.11	\$171.34
	PUTNAM	207	445	\$77,162	\$372.76	\$173.40
RAY	1,002	2,252	\$385,239	\$384.47	\$171.07	
SALINE	1,410	3,081	\$528,934	\$375.13	\$171.68	
SULLIVAN	320	701	\$119,866	\$374.58	\$170.99	
WORTH	100	196	\$33,542	\$335.42	\$171.13	
	<b>NW TOTAL</b>	<b>19,903</b>	<b>43,448</b>	<b>\$7,470,251</b>	<b>\$375.33</b>	<b>\$171.94</b>
<b>NE REGION</b>	ADAIR	1,185	2,385	\$412,152	\$347.81	\$172.81
	AUDRAIN	1,431	3,174	\$544,606	\$380.58	\$171.58
	BOONE	8,177	17,011	\$2,942,481	\$359.85	\$172.98
	CALLAWAY	2,035	4,333	\$745,992	\$366.58	\$172.17
	CLARK	294	668	\$114,731	\$390.24	\$171.75
	COLE	3,675	7,927	\$1,368,886	\$372.49	\$172.69
	GASCONADE	600	1,335	\$227,318	\$378.86	\$170.28
	HOWARD	443	965	\$165,380	\$373.32	\$171.38
	KNOX	177	394	\$69,584	\$393.13	\$176.61
	LEWIS	407	879	\$152,293	\$374.18	\$173.26
	LINCOLN	2,741	6,175	\$1,058,668	\$386.23	\$171.44
	MACON	697	1,509	\$260,583	\$373.86	\$172.69
	MARION	1,991	4,151	\$718,066	\$360.66	\$172.99
	MONITEAU	540	1,266	\$217,772	\$403.28	\$172.02
	MONROE	380	816	\$141,717	\$372.94	\$173.67
	MONTGOMERY	620	1,352	\$231,939	\$374.10	\$171.55
	OSAGE	326	704	\$123,441	\$378.65	\$175.34
	PIKE	936	2,051	\$352,096	\$376.17	\$171.67
	RALLS	354	789	\$134,803	\$380.80	\$170.85
	RANDOLPH	1,709	3,560	\$613,494	\$358.98	\$172.33
SCHUYLER	196	389	\$68,217	\$348.05	\$175.37	
SCOTLAND	147	315	\$53,917	\$366.78	\$171.17	
SHELBY	297	711	\$121,025	\$407.49	\$170.22	
WARREN	1,603	3,637	\$620,387	\$387.02	\$170.58	
	<b>NE TOTAL</b>	<b>30,961</b>	<b>66,496</b>	<b>\$11,459,549</b>	<b>\$370.13</b>	<b>\$172.33</b>
<b>SE REGION</b>	BOLLINGER	835	1,861	\$318,458	\$381.39	\$171.12
	BUTLER	4,727	9,535	\$1,658,497	\$350.86	\$173.94
	CAPE GIRARDEAU	4,702	9,678	\$1,676,072	\$356.46	\$173.18
	CARTER	586	1,249	\$215,832	\$368.31	\$172.80
	CRAWFORD	1,795	3,917	\$672,635	\$374.73	\$171.72
	DENT	1,194	2,522	\$439,256	\$367.89	\$174.17
	DUNKLIN	4,069	8,517	\$1,476,291	\$362.81	\$173.33
	HOWELL	3,620	7,955	\$1,359,579	\$375.57	\$170.91
	IRON	938	1,909	\$329,695	\$351.49	\$172.71
	MADISON	1,131	2,382	\$409,947	\$362.46	\$172.10
MARIES	367	750	\$130,845	\$356.53	\$174.46	

**TABLE 29  
FOOD STAMP PROGRAM PARTICIPATION BY REGION AND COUNTY  
JUNE 2020**

		TOTAL HOUSEHOLDS	TOTAL PERSONS	TOTAL BENEFITS ISSUED	AVERAGE VALUE OF BENEFITS PER HOUSEHOLD	AVERAGE VALUE OF BENEFITS PER PERSON
<b>SE REGION</b>	MISSISSIPPI	1,657	3,247	\$565,291	\$341.15	\$174.10
	NEW MADRID	1,848	3,644	\$639,345	\$345.97	\$175.45
	OREGON	1,094	2,347	\$403,092	\$368.46	\$171.75
	PEMISCOT	2,703	5,542	\$962,340	\$356.03	\$173.64
	PERRY	852	1,848	\$317,448	\$372.59	\$171.78
	PHELPS	2,566	5,297	\$917,150	\$357.42	\$173.15
	PULASKI	2,373	5,325	\$914,015	\$385.17	\$171.65
	REYNOLDS	624	1,333	\$229,837	\$368.33	\$172.42
	RIPLEY	1,603	3,326	\$577,247	\$360.10	\$173.56
	ST FRANCOIS	5,548	11,311	\$1,964,426	\$354.08	\$173.67
	STE GENEVIEVE	745	1,552	\$267,291	\$358.78	\$172.22
	SCOTT	4,027	8,167	\$1,418,269	\$352.19	\$173.66
	SHANNON	824	1,771	\$303,109	\$367.85	\$171.15
	STODDARD	2,498	5,007	\$869,813	\$348.20	\$173.72
	TEXAS	1,660	3,599	\$617,601	\$372.05	\$171.60
	WASHINGTON	2,482	5,174	\$895,858	\$360.94	\$173.15
	WAYNE	1,271	2,560	\$442,635	\$348.26	\$172.90
WRIGHT	1,691	3,760	\$643,067	\$380.29	\$171.03	
	<b>SE TOTAL</b>	<b>60,030</b>	<b>125,085</b>	<b>\$21,634,941</b>	<b>\$360.40</b>	<b>\$172.96</b>
<b>SW REGION</b>	BARRY	2,265	5,198	\$888,728	\$392.37	\$170.97
	BARTON	729	1,678	\$287,639	\$394.57	\$171.42
	BATES	830	1,847	\$317,074	\$382.02	\$171.67
	BENTON	1,323	2,611	\$454,506	\$343.54	\$174.07
	CAMDEN	2,018	4,556	\$782,143	\$387.58	\$171.67
	CEDAR	1,000	2,132	\$367,027	\$367.03	\$172.15
	CHRISTIAN	2,960	6,979	\$1,189,418	\$401.83	\$170.43
	DADE	434	928	\$158,880	\$366.08	\$171.21
	DALLAS	1,173	2,524	\$432,872	\$369.03	\$171.50
	DOUGLAS	955	2,111	\$358,557	\$375.45	\$169.85
	GREENE	18,983	37,977	\$6,605,222	\$347.95	\$173.93
	HENRY	1,660	3,338	\$580,530	\$349.72	\$173.92
	HICKORY	600	1,202	\$207,814	\$346.36	\$172.89
	JASPER	8,850	18,662	\$3,241,412	\$366.26	\$173.69
	LACLEDE	2,717	6,085	\$1,042,747	\$383.79	\$171.36
	LAWRENCE	2,474	5,541	\$948,779	\$383.50	\$171.23
	MCDONALD	1,390	3,340	\$572,030	\$411.53	\$171.27
	MILLER	1,559	3,472	\$593,833	\$380.91	\$171.03
	MORGAN	1,401	3,029	\$517,675	\$369.50	\$170.91
	NEWTON	3,151	7,202	\$1,236,937	\$392.55	\$171.75
	OZARK	740	1,507	\$259,095	\$350.13	\$171.93
	POLK	1,963	4,440	\$761,172	\$387.76	\$171.44
	ST CLAIR	659	1,374	\$238,241	\$361.52	\$173.39
	STONE	1,546	3,524	\$601,790	\$389.26	\$170.77
	TANEY	4,307	9,095	\$1,567,083	\$363.85	\$172.30
	VERNON	1,516	3,153	\$544,015	\$358.85	\$172.54
	WEBSTER	1,902	4,482	\$764,258	\$401.82	\$170.52
	<b>SW TOTAL</b>	<b>69,105</b>	<b>147,987</b>	<b>\$25,519,477</b>	<b>\$369.29</b>	<b>\$172.44</b>
<b>KC REGION</b>	ANDREW	493	1,086	\$188,348	\$382.04	\$173.43
	BUCHANAN	6,753	13,921	\$2,410,822	\$357.00	\$173.18
	CLAY	8,055	18,141	\$3,111,544	\$386.29	\$171.52
	DE KALB	381	756	\$130,470	\$342.44	\$172.58
	JACKSON	52,273	107,807	\$18,678,960	\$357.33	\$173.26
	PLATTE	2,152	4,983	\$851,661	\$395.75	\$170.91
	<b>KC TOTAL</b>	<b>70,107</b>	<b>146,694</b>	<b>\$25,371,806</b>	<b>\$361.90</b>	<b>\$172.96</b>
<b>STL REGION</b>	FRANKLIN	4,757	10,371	\$1,786,088	\$375.47	\$172.22
	JEFFERSON	9,697	20,948	\$3,607,413	\$372.01	\$172.21
	ST CHARLES	8,482	17,883	\$3,102,532	\$365.78	\$173.49
	ST LOUIS COUNTY	56,709	117,144	\$20,339,260	\$358.66	\$173.63
	ST LOUIS CITY	42,976	76,822	\$13,551,275	\$315.32	\$176.40
	<b>STL TOTAL</b>	<b>122,621</b>	<b>243,168</b>	<b>\$42,386,568</b>	<b>\$345.67</b>	<b>\$174.31</b>
<b>UNKNOWN</b>		72	201	\$33,519	\$465.54	\$166.76
<b>STATEWIDE</b>		<b>372,799</b>	<b>773,079</b>	<b>\$133,876,111</b>	<b>\$359.11</b>	<b>\$173.17</b>