



Monthly Management Report

May 2022

OUR MISSION

*Empower Missourians
to live safe, healthy, &
productive lives*



TABLE OF CONTENTS

Glossary	1
----------------	---

Temporary Assistance

Figure 1	Temporary Assistance Families.....	4
Figure 2	Temporary Assistance Payments.....	4
Table 1	Statewide Summary.....	5
Table 2	Applications.....	6-7
Table 3	Families and Payments	8-9
Table 4	Families and Persons.....	10-11
Table 5	Work Activities.....	12-13
Table 6	Drug Testing	14

SNAP

Figure 3	SNAP Households	16
Figure 4	SNAP Benefits.....	16
Table 7	Statewide Participation Summary.....	17
Table 8	Applications.....	18-19
Table 9	Participation.....	20-21
Table 10	Persons.....	22-23

MO HealthNet

Table 11	Statewide Eligibility Summary.....	26-27
Table 12	MO HealthNet Applications How Received	28-29
Table 13	MAGI Applications	30-31
Table 14	Non-MAGI Applications	32-33
Table 15	MAGI Families	34-35
Table 16	MAGI Children.....	36-37
Table 17	MAGI Parents/Caretakers.....	38-39
Table 18	Non-MAGI Aged, Blind and Disabled	40-41

TABLE OF CONTENTS

Table 19	Qualified Medicare Beneficiary, Specified Low-Income Medicare Beneficiary ...	42-43
Figure 5	MO HealthNet Recipients	44
Figure 6	MO HealthNet Payments.....	44
Table 20	MO HealthNet Persons Eligible at Month End	45
Figure 7	MO HealthNet Persons Eligible at Month End	45
Table 21	MO HealthNet Recipients and Payments	46-72
Table 22	Womens’s Health Services Recipients and Payments	73

Note

- Payment data is for informational purposes only and is not meant to provide an auditable account of expenditures.
- Observe caution in use of percentages when the base for computations is small, especially if observations total less than 100.

*Missouri Department of Social Services is an Equal Opportunity Employer.
Services are provided on a non-discriminatory basis.*

GLOSSARY

Definition of Categories of Assistance and Types of MO HealthNet Services

AIDS	Acquired Immune Deficiency Syndrome
BCCT	Breast & Cervical Cancer Treatment
BP	Blind Pension
CHIP, SCHIP	Children's Health Insurance Program
CRNA	Certified Registered Nurse Anesthetist
CSTAR	Comprehensive Substance Treatment and Rehabilitation
CWS	Child Welfare Services
DSS	Division of Social Services
DYS	Division of Youth Services
EPSDT	Early and Periodic Screening, Diagnosis and Treatment
FFM	Federally Facilitated Marketplace
FSD	Family Support Division
HDN	Homeless, Dependent, Neglected
ICF/ID	Intermediate Care Facilities for Individuals with Intellectual Disabilities
ID/DD	Intellectually Disabled/ Developmentally Disabled
MAGI	Modified Adjusted Gross Income
MHF	MO HealthNet for Families
MHABD	MO HealthNet for the Aged, Blind and Disabled
MHCC	MO HealthNet for Children in Care
MHD	MO HealthNet Division
MHK	MO HealthNet for Kids
MOCDD	Missouri Children with Developmental Disabilities
MPW	MO HealthNet for Pregnant Women
NC	Nursing Care - Cash program for recipients in practical/professional homes, domiciliary homes or boarding homes; NC-General Relief and NC-Aid to Blind Supplemental cases are included in the NC data and are not listed separately
PE	Presumptive Eligibility
QMB	Qualified Medicare Beneficiary
RCF	Residential Care Facility
SAB	Supplemental Aid to the Blind
SLMB	Specified Low-Income Medicare Beneficiary
SNAP	Supplemental Nutrition Assistance Program
SNF-ICF	Skilled Nursing Facility-Intermediate Care Facility
SSI-SP	Supplemental Security Income and State Supplementation
SP	State Supplementation Only
TEB	Transitional Employment Benefit
TMH	Transitional MO HealthNet
UWHS	Uninsured Women's Health Services
VENDOR	Nursing Home/Other Institutions directly reimbursed by MO HealthNet

This page is intentionally left blank.

TEMPORARY ASSISTANCE

Figure 1
Temporary Assistance Families

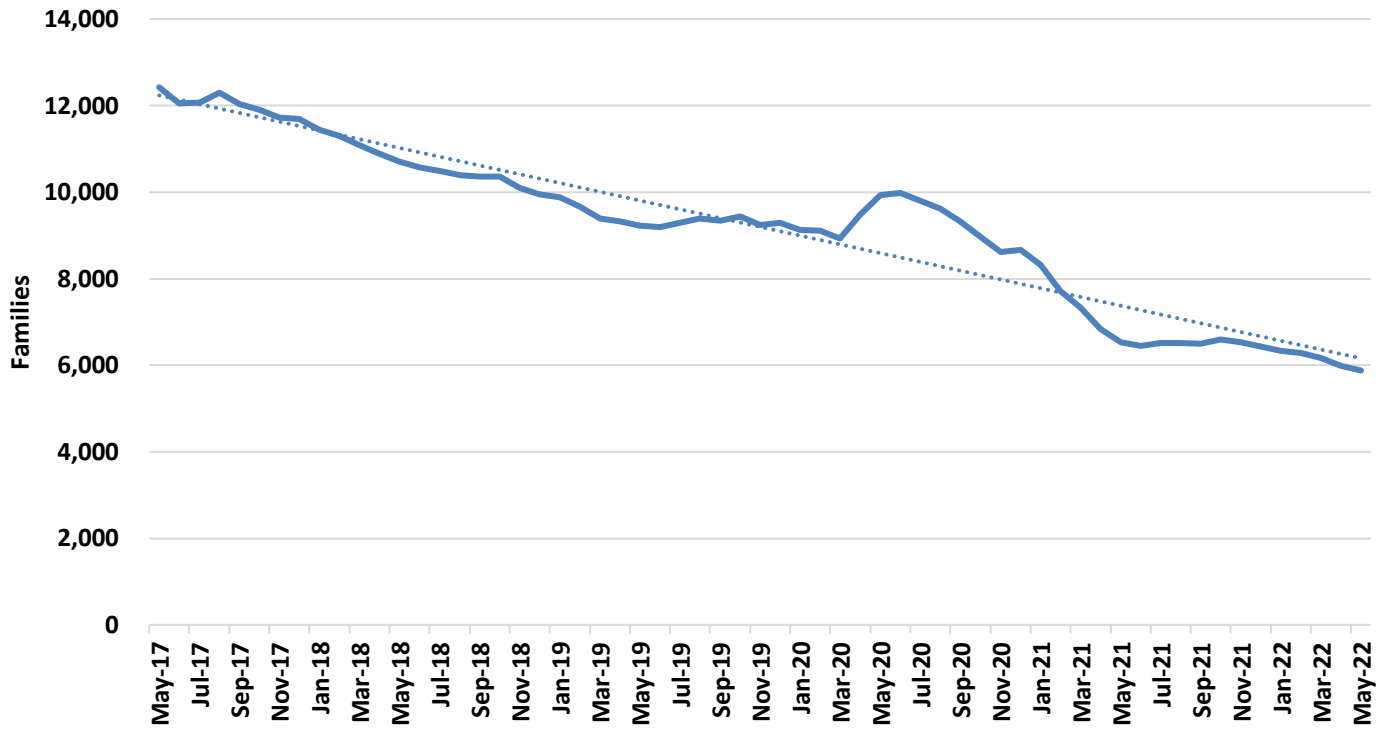
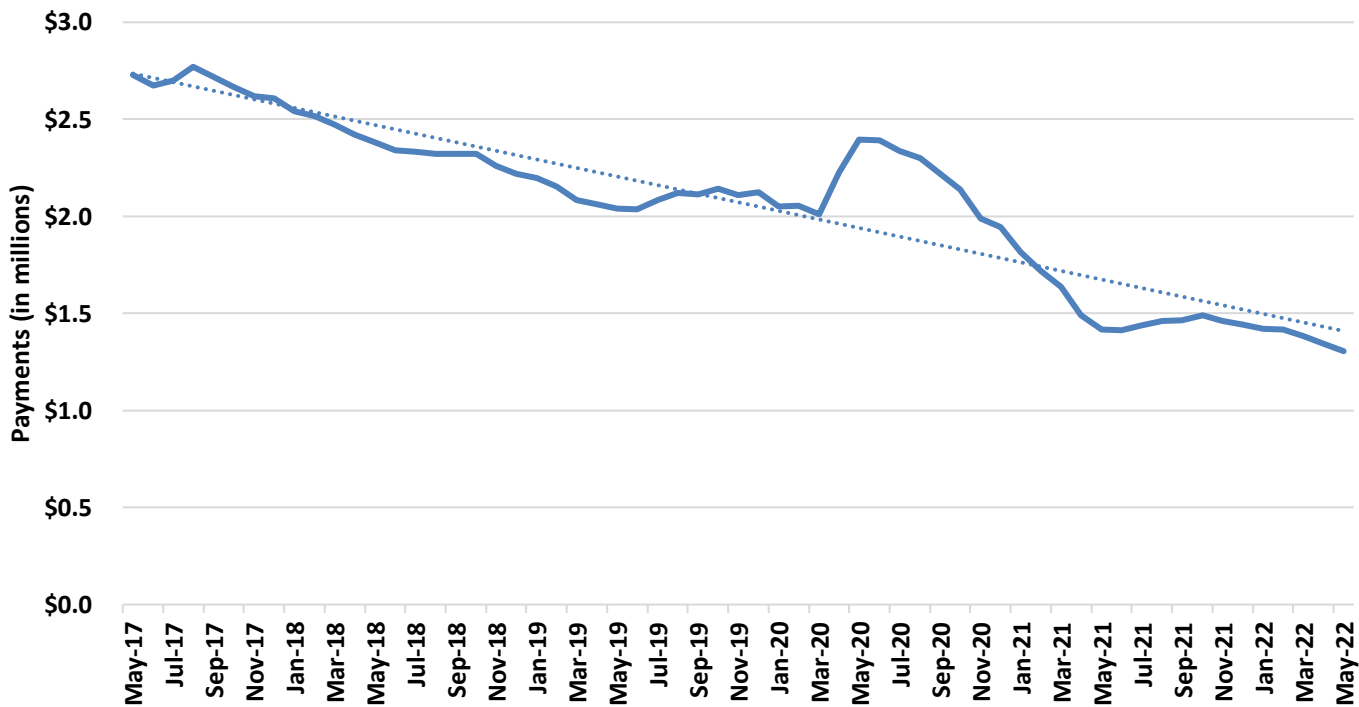

Figure 2
Temporary Assistance Payments



**TABLE 1
TEMPORARY ASSISTANCE
MAY 2022**

	MAY-2022	APR-2022	MAR-2022	MAY-2021	CHANGE FROM LAST MONTH	CHANGE FROM 2 MONTHS AGO	CHANGE FROM LAST YEAR
*** TEMPORARY ASSISTANCE							
APPLICATIONS RECEIVED	2,264	2,387	2,151	2,100	-5.2%	5.3%	7.8%
APPLICATIONS APPROVED	445	420	534	439	6.0%	-16.7%	1.4%
APPLICATIONS REJECTED	1,457	1,185	1,644	1,459	23.0%	-11.4%	-0.1%
APPLICATIONS PENDING	1,880	1,650	988	1,076	13.9%	90.3%	74.7%
AVERAGE DAYS TO PROCESS	24	21	19	16	15.2%	24.4%	47.3%
REVIEWS COMPLETED	303	422	502	304	-28.2%	-39.6%	-0.3%
REVIEWS OVERDUE	14	6	19	17	133.3%	-26.3%	-17.6%
CHILDREN ONLY							
FAMILIES	3,105	3,138	3,189	3,519	-1.1%	-2.6%	-11.8%
CHILDREN	5,444	5,502	5,608	6,171	-1.1%	-2.9%	-11.8%
PAYMENTS	\$605,991	\$611,586	\$624,094	\$684,319	-0.9%	-2.9%	-11.4%
ONE PARENT							
FAMILIES	2,587	2,657	2,804	2,896	-2.6%	-7.7%	-10.7%
CHILDREN	4,700	4,780	5,039	5,178	-1.7%	-6.7%	-9.2%
PARENTS/CARETAKERS	2,588	2,660	2,804	2,897	-2.7%	-7.7%	-10.7%
PERSONS	7,288	7,440	7,843	8,075	-2.0%	-7.1%	-9.7%
PAYMENTS	\$632,651	\$659,987	\$692,003	\$699,501	-4.1%	-8.6%	-9.6%
TWO PARENTS							
FAMILIES	186	195	182	110	-4.6%	2.2%	69.1%
CHILDREN	512	585	544	256	-12.5%	-5.9%	100.0%
PARENTS/CARETAKERS	371	391	364	217	-5.1%	1.9%	71.0%
PERSONS	883	976	908	473	-9.5%	-2.8%	86.7%
PAYMENTS	\$66,758	\$72,293	\$67,187	\$32,039	-7.7%	-0.6%	108.4%
ALL							
FAMILIES	5,878	5,990	6,175	6,525	-1.9%	-4.8%	-9.9%
CHILDREN	10,656	10,867	11,191	11,605	-1.9%	-4.8%	-8.2%
PARENTS/CARETAKERS	2,959	3,051	3,168	3,114	-3.0%	-6.6%	-5.0%
PERSONS	13,615	13,918	14,359	14,719	-2.2%	-5.2%	-7.5%
PAYMENTS	\$1,305,400	\$1,343,866	\$1,383,284	\$1,415,859	-2.9%	-5.6%	-7.8%
AVERAGE PER FAMILY	\$222.08	\$224.35	\$224.01	\$216.99	-1.0%	-0.9%	2.3%
*** TEB							
APPLICATIONS APPROVED	59	65	96	80	-9.2%	-38.5%	-26.3%
APPLICATIONS REJECTED	70	94	85	66	-25.5%	-17.6%	6.1%
FAMILIES	339	365	361	368	-7.1%	-6.1%	-7.9%
CHILDREN	626	674	668	681	-7.1%	-6.3%	-8.1%
PARENTS/CARETAKERS	334	358	352	359	-6.7%	-5.1%	-7.0%
PERSONS	960	1,032	1,020	1,040	-7.0%	-5.9%	-7.7%
PAYMENTS	\$17,000	\$18,250	\$18,050	\$18,400	-6.8%	-5.8%	-7.6%
*** TA DIVERSION							
FAMILIES	0	0	1	0	0.0%	-100.0%	0.0%
PAYMENTS	\$0	\$0	\$584	\$0	0.0%	-100.0%	0.0%

**TABLE 2
TEMPORARY ASSISTANCE APPLICATIONS
MAY 2022**

	RECEIVED	APPROVED	REJECTED	PROCESSED
STATEWIDE	2,264	445	1,457	1,902
ADAIR	6	0	2	2
ANDREW	4	1	1	2
ATCHISON	0	0	0	0
AUDRAIN	9	2	6	8
BARRY	16	2	8	10
BARTON	1	0	3	3
BATES	7	0	2	2
BENTON	3	0	2	2
BOLLINGER	1	0	0	0
BOONE	55	6	34	40
BUCHANAN	54	7	35	42
BUTLER	26	7	20	27
CALDWELL	1	1	2	3
CALLAWAY	11	4	8	12
CAMDEN	18	1	7	8
CAPE GIRARDEAU	42	5	19	24
CARROLL	3	0	3	3
CARTER	1	0	2	2
CASS	27	9	15	24
CEDAR	9	2	3	5
CHARITON	1	0	1	1
CHRISTIAN	18	0	11	11
CLARK	2	0	1	1
CLAY	64	10	37	47
CLINTON	5	0	5	5
COLE	27	6	18	24
COOPER	6	0	4	4
CRAWFORD	8	1	11	12
DADE	4	1	0	1
DALLAS	9	1	4	5
DAVISS	1	0	2	2
DE KALB	0	0	1	1
DENT	6	1	3	4
DOUGLAS	9	2	3	5
DUNKLIN	34	1	20	21
FRANKLIN	31	4	21	25
GASCONADE	4	2	0	2
GENTRY	0	0	0	0
GREENE	99	25	84	109
GRUNDY	1	1	1	2
HARRISON	4	1	2	3
HENRY	13	2	5	7
HICKORY	4	1	0	1
HOLT	1	0	1	1
HOWARD	1	0	1	1
HOWELL	17	5	12	17
IRON	8	3	4	7
JACKSON	347	85	233	318
JASPER	70	4	37	41
JEFFERSON	51	6	42	48
JOHNSON	7	6	13	19
KNOX	0	0	1	1
LACLEDE	13	3	6	9
LAFAYETTE	4	6	5	11
LAWRENCE	11	3	14	17
LEWIS	0	0	0	0
LINCOLN	20	4	13	17

TABLE 2
TEMPORARY ASSISTANCE APPLICATIONS
MAY 2022

	RECEIVED	APPROVED	REJECTED	PROCESSED
LINN	1	0	1	1
LIVINGSTON	2	0	5	5
MACON	4	0	3	3
MADISON	4	2	3	5
MARIES	2	0	0	0
MARION	15	0	10	10
MCDONALD	9	3	10	13
MERCER	0	0	0	0
MILLER	2	0	2	2
MISSISSIPPI	15	4	6	10
MONITEAU	1	0	2	2
MONROE	3	0	2	2
MONTGOMERY	5	0	2	2
MORGAN	5	0	4	4
NEW MADRID	24	4	8	12
NEWTON	14	3	13	16
NODAWAY	6	2	5	7
OREGON	4	1	3	4
OSAGE	1	0	2	2
OZARK	1	1	1	2
PEMISCOT	24	15	14	29
PERRY	3	0	2	2
PETTIS	33	4	14	18
PHELPS	13	3	10	13
PIKE	7	0	4	4
PLATTE	23	1	17	18
POLK	6	1	2	3
PULASKI	11	0	6	6
PUTNAM	0	0	0	0
RALLS	3	0	1	1
RANDOLPH	13	1	7	8
RAY	5	2	5	7
REYNOLDS	3	1	2	3
RIPLEY	4	2	3	5
SALINE	12	1	7	8
SCHUYLER	0	0	1	1
SCOTLAND	0	0	0	0
SCOTT	24	6	9	15
SHANNON	7	1	2	3
SHELBY	1	0	0	0
ST CHARLES	46	13	32	45
ST CLAIR	0	0	0	0
ST FRANCOIS	22	12	13	25
ST LOUIS CITY	209	48	141	189
ST LOUIS COUNTY	371	67	232	299
STE GENEVIEVE	4	0	1	1
STODDARD	12	2	7	9
STONE	15	6	7	13
SULLIVAN	3	3	1	4
TANEY	18	2	14	16
TEXAS	5	0	1	1
VERNON	15	0	7	7
WARREN	7	1	5	6
WASHINGTON	5	0	3	3
WAYNE	8	0	6	6
WEBSTER	8	2	7	9
WORTH	0	0	0	0
WRIGHT	12	0	4	4

**TABLE 3
TEMPORARY ASSISTANCE FAMILIES AND PAYMENTS
MAY 2022**

	CHILD ONLY FAMILIES	ONE PARENT FAMILIES	TWO PARENT FAMILIES	TOTAL FAMILIES	TOTAL PAYMENTS	AVE PAYMENT PER FAMILY	TEB FAMILIES	TEB PAYMENTS
STATEWIDE	3,105	2,587	186	5,878	\$1,305,400	\$222.08	339	\$17,000
ADAIR	6	5	0	11	\$2,464	\$224.00	1	\$50
ANDREW	6	4	0	10	\$2,071	\$207.10	0	\$0
ATCHISON	1	1	0	2	\$468	\$234.00	0	\$0
AUDRAIN	10	14	0	24	\$5,404	\$225.17	2	\$100
BARRY	22	14	3	39	\$8,746	\$224.26	2	\$100
BARTON	3	7	0	10	\$2,442	\$244.20	1	\$50
BATES	8	2	1	11	\$2,612	\$237.45	2	\$100
BENTON	15	7	1	23	\$5,180	\$225.22	0	\$0
BOLLINGER	7	6	0	13	\$2,756	\$212.00	0	\$0
BOONE	90	55	6	151	\$32,157	\$212.96	16	\$800
BUCHANAN	63	39	1	103	\$21,918	\$212.80	3	\$150
BUTLER	57	23	0	80	\$16,673	\$208.41	1	\$50
CALDWELL	2	3	0	5	\$1,655	\$331.00	0	\$0
CALLAWAY	25	8	3	36	\$7,747	\$215.19	3	\$150
CAMDEN	13	10	0	23	\$5,066	\$220.26	2	\$100
CAPE GIRARDEAU	47	41	0	88	\$19,053	\$216.51	2	\$100
CARROLL	8	2	0	10	\$2,044	\$204.40	1	\$50
CARTER	5	0	0	5	\$886	\$177.20	1	\$50
CASS	25	30	2	57	\$12,702	\$222.84	1	\$50
CEDAR	11	5	1	17	\$3,168	\$186.35	0	\$0
CHARITON	2	0	0	2	\$272	\$136.00	0	\$0
CHRISTIAN	24	25	1	50	\$11,078	\$221.56	0	\$0
CLARK	1	4	0	5	\$2,136	\$427.20	0	\$0
CLAY	53	73	4	130	\$29,083	\$223.72	10	\$500
CLINTON	2	7	0	9	\$2,000	\$222.22	1	\$50
COLE	33	29	3	65	\$15,059	\$231.68	5	\$250
COOPER	5	4	0	9	\$1,732	\$192.44	1	\$50
CRAWFORD	24	10	3	37	\$7,372	\$199.24	0	\$0
DADE	3	7	2	12	\$2,664	\$222.00	0	\$0
DALLAS	10	4	0	14	\$2,774	\$198.14	0	\$0
DAVISS	4	0	0	4	\$499	\$124.75	0	\$0
DE KALB	2	2	0	4	\$952	\$238.00	1	\$50
DENT	10	6	1	17	\$3,678	\$216.35	0	\$0
DOUGLAS	4	8	0	12	\$2,861	\$238.42	0	\$0
DUNKLIN	69	26	0	95	\$20,579	\$216.62	7	\$350
FRANKLIN	49	28	1	78	\$15,482	\$198.49	1	\$50
GASCONADE	10	2	0	12	\$2,682	\$223.50	0	\$0
GENTRY	0	1	0	1	\$292	\$292.00	0	\$0
GREENE	127	124	14	265	\$60,906	\$229.83	20	\$1,000
GRUNDY	7	5	1	13	\$2,941	\$226.23	0	\$0
HARRISON	11	2	0	13	\$2,389	\$183.77	0	\$0
HENRY	9	12	2	23	\$5,322	\$231.39	2	\$100
HICKORY	5	5	2	12	\$2,704	\$225.33	1	\$50
HOLT	2	0	0	2	\$370	\$185.00	0	\$0
HOWARD	6	1	1	8	\$2,123	\$265.38	0	\$0
HOWELL	30	25	4	59	\$13,356	\$226.37	6	\$300
IRON	6	7	1	14	\$3,269	\$233.50	0	\$0
JACKSON	369	473	11	853	\$195,244	\$228.89	58	\$2,900
JASPER	69	65	8	142	\$32,416	\$228.28	9	\$450
JEFFERSON	43	47	4	94	\$21,385	\$227.50	4	\$200
JOHNSON	15	17	0	32	\$7,383	\$230.72	3	\$150
KNOX	0	1	1	2	\$517	\$258.50	0	\$0
LACLEDE	34	12	2	48	\$10,050	\$209.38	1	\$50
LAFAYETTE	23	9	1	33	\$7,277	\$220.52	2	\$100
LAWRENCE	25	21	1	47	\$10,291	\$218.96	1	\$50
LEWIS	3	2	1	6	\$1,779	\$296.50	0	\$0
LINCOLN	27	16	2	45	\$10,496	\$233.24	1	\$50

TABLE 3
TEMPORARY ASSISTANCE FAMILIES AND PAYMENTS
MAY 2022

	CHILD ONLY FAMILIES	ONE PARENT FAMILIES	TWO PARENT FAMILIES	TOTAL FAMILIES	TOTAL PAYMENTS	AVE PAYMENT PER FAMILY	TEB FAMILIES	TEB PAYMENTS
LINN	12	4	1	17	\$3,351	\$197.12	0	\$0
LIVINGSTON	5	4	0	9	\$1,751	\$194.56	0	\$0
MACON	1	3	0	4	\$858	\$214.50	0	\$0
MADISON	15	5	1	21	\$4,945	\$235.48	0	\$0
MARIES	1	1	0	2	\$370	\$185.00	0	\$0
MARION	23	17	0	40	\$7,848	\$196.20	0	\$0
MCDONALD	15	9	1	25	\$5,907	\$236.28	1	\$50
MERCER	0	0	0	0	\$0	\$0.00	0	\$0
MILLER	22	8	1	31	\$6,235	\$201.13	3	\$150
MISSISSIPPI	18	16	1	35	\$7,924	\$226.40	2	\$100
MONITEAU	3	2	0	5	\$974	\$194.80	1	\$50
MONROE	2	1	0	3	\$306	\$102.00	0	\$0
MONTGOMERY	5	2	0	7	\$1,680	\$240.00	1	\$50
MORGAN	15	4	0	19	\$4,131	\$217.42	0	\$0
NEW MADRID	16	19	0	35	\$7,902	\$225.77	1	\$50
NEWTON	27	26	5	58	\$13,336	\$229.93	4	\$200
NODAWAY	7	2	0	9	\$1,771	\$196.78	0	\$0
OREGON	6	8	2	16	\$3,851	\$240.69	1	\$50
OSAGE	4	2	0	6	\$1,012	\$168.67	2	\$100
OZARK	6	4	0	10	\$1,905	\$190.50	1	\$50
PEMISCOT	46	37	1	84	\$18,641	\$221.92	9	\$450
PERRY	3	3	1	7	\$1,722	\$246.00	0	\$0
PETTIS	42	26	2	70	\$18,377	\$262.53	1	\$50
PHELPS	22	16	3	41	\$8,702	\$212.24	2	\$100
PIKE	6	4	0	10	\$2,551	\$255.10	0	\$0
PLATTE	22	18	0	40	\$8,897	\$222.43	2	\$100
POLK	18	7	1	26	\$5,853	\$225.12	0	\$0
PULASKI	21	17	0	38	\$7,729	\$203.39	0	\$0
PUTNAM	1	2	0	3	\$400	\$133.33	0	\$0
RALLS	3	0	0	3	\$535	\$178.33	0	\$0
RANDOLPH	17	10	0	27	\$5,429	\$201.07	3	\$150
RAY	13	4	0	17	\$3,354	\$197.29	1	\$50
REYNOLDS	4	1	1	6	\$1,213	\$202.17	2	\$100
RIPLEY	8	8	0	16	\$3,396	\$212.25	0	\$0
SALINE	25	7	1	33	\$7,891	\$239.12	1	\$50
SCHUYLER	0	1	0	1	\$292	\$292.00	0	\$0
SCOTLAND	0	1	1	2	\$466	\$233.00	0	\$0
SCOTT	59	27	0	86	\$17,997	\$209.27	3	\$150
SHANNON	7	5	3	15	\$3,674	\$244.93	1	\$50
SHELBY	2	1	0	3	\$443	\$147.67	1	\$50
ST CHARLES	54	55	6	115	\$24,917	\$216.67	8	\$400
ST CLAIR	8	0	0	8	\$1,596	\$199.50	0	\$0
ST FRANCOIS	45	23	2	70	\$15,063	\$215.19	8	\$400
ST LOUIS CITY	399	262	29	690	\$155,958	\$226.03	44	\$2,250
ST LOUIS COUNTY	403	433	20	856	\$185,650	\$216.88	51	\$2,550
STE GENEVIEVE	3	2	0	5	\$1,042	\$208.40	0	\$0
STODDARD	14	11	3	28	\$5,762	\$205.79	2	\$100
STONE	6	14	2	22	\$5,419	\$246.32	0	\$0
SULLIVAN	3	2	0	5	\$835	\$167.00	0	\$0
TANEY	15	18	1	34	\$8,068	\$237.29	2	\$100
TEXAS	9	11	4	24	\$5,589	\$232.88	2	\$100
VERNON	14	13	0	27	\$5,959	\$220.70	0	\$0
WARREN	18	10	1	29	\$6,810	\$234.83	0	\$0
WASHINGTON	19	10	1	30	\$6,876	\$229.20	1	\$50
WAYNE	7	7	0	14	\$3,175	\$226.79	2	\$100
WEBSTER	14	10	0	24	\$4,915	\$204.79	2	\$100
WORTH	0	0	0	0	\$0	\$0.00	0	\$0
WRIGHT	12	11	2	25	\$5,540	\$221.60	2	\$100
NOT AVAILABLE	0	7	0	7	\$1,982	\$283.14	0	\$0

**TABLE 4
TEMPORARY ASSISTANCE FAMILIES AND PERSONS
MAY 2022**

	FAMILIES RECEIVING	CHILDREN RECEIVING	PARENTS/ CARETAKERS RECEIVING	PERSONS RECEIVING	TEB FAMILIES RECEIVING	TEB CHILDREN RECEIVING	TEB PARENTS/ CARETAKERS	TEB PERSONS RECEIVING	TOTAL TA & TEB PERSONS
STATEWIDE	5,878	10,656	2,959	13,615	339	626	334	960	14,575
ADAIR	11	18	5	23	1	1	1	2	25
ANDREW	10	19	4	23	0	0	0	0	23
ATCHISON	2	3	1	4	0	0	0	0	4
AUDRAIN	24	42	14	56	2	3	2	5	61
BARRY	39	70	20	90	2	2	2	4	94
BARTON	10	18	7	25	1	1	1	2	27
BATES	11	22	4	26	2	3	2	5	31
BENTON	23	46	9	55	0	0	0	0	55
BOLLINGER	13	24	6	30	0	0	0	0	30
BOONE	151	264	66	330	16	27	16	43	373
BUCHANAN	103	179	41	220	3	4	4	8	228
BUTLER	80	141	23	164	1	4	1	5	169
CALDWELL	5	19	3	22	0	0	0	0	22
CALLAWAY	36	54	14	68	3	3	3	6	74
CAMDEN	23	50	10	60	2	2	2	4	64
CAPE GIRARDEAU	88	149	41	190	2	2	1	3	193
CARROLL	10	19	2	21	1	2	1	3	24
CARTER	5	8	0	8	1	3	1	4	12
CASS	57	95	34	129	1	5	1	6	135
CEDAR	17	25	7	32	0	0	0	0	32
CHARITON	2	2	0	2	0	0	0	0	2
CHRISTIAN	50	86	27	113	0	0	0	0	113
CLARK	5	17	4	21	0	0	0	0	21
CLAY	130	225	82	307	10	25	10	35	342
CLINTON	9	14	7	21	1	2	1	3	24
COLE	65	123	35	158	5	9	5	14	172
COOPER	9	11	4	15	1	2	1	3	18
CRAWFORD	37	63	15	78	0	0	0	0	78
DADE	12	15	11	26	0	0	0	0	26
DALLAS	14	22	4	26	0	0	0	0	26
DAVISS	4	6	0	6	0	0	0	0	6
DE KALB	4	8	2	10	1	2	1	3	13
DENT	17	28	8	36	0	0	0	0	36
DOUGLAS	12	28	8	36	0	0	0	0	36
DUNKLIN	95	179	26	205	7	11	7	18	223
FRANKLIN	78	126	30	156	1	1	1	2	158
GASCONADE	12	28	2	30	0	0	0	0	30
GENTRY	1	2	1	3	0	0	0	0	3
GREENE	265	519	152	671	20	34	20	54	725
GRUNDY	13	27	7	34	0	0	0	0	34
HARRISON	13	20	2	22	0	0	0	0	22
HENRY	23	45	16	61	2	2	3	5	66
HICKORY	12	19	9	28	1	2	1	3	31
HOLT	2	3	0	3	0	0	0	0	3
HOWARD	8	17	3	20	0	0	0	0	20
HOWELL	59	95	33	128	6	10	6	16	144
IRON	14	25	9	34	0	0	0	0	34
JACKSON	853	1,589	495	2,084	58	108	56	164	2,248
JASPER	142	268	81	349	9	14	9	23	372
JEFFERSON	94	182	55	237	4	9	4	13	250
JOHNSON	32	56	17	73	3	3	3	6	79
KNOX	2	3	3	6	0	0	0	0	6
LACLEDE	48	88	16	104	1	2	1	3	107
LAFAYETTE	33	52	11	63	2	2	2	4	67
LAWRENCE	47	86	23	109	1	2	1	3	112
LEWIS	6	10	4	14	0	0	0	0	14
LINCOLN	45	91	20	111	1	1	1	2	113

**TABLE 4
TEMPORARY ASSISTANCE FAMILIES AND PERSONS
MAY 2022**

	FAMILIES RECEIVING	CHILDREN RECEIVING	PARENTS/ CARETAKERS RECEIVING	PERSONS RECEIVING	TEB FAMILIES RECEIVING	TEB CHILDREN RECEIVING	TEB PARENTS/ CARETAKERS	TEB PERSONS RECEIVING	TOTAL TA & TEB PERSONS
LINN	17	24	6	30	0	0	0	0	30
LIVINGSTON	9	13	4	17	0	0	0	0	17
MACON	4	6	3	9	0	0	0	0	9
MADISON	21	46	7	53	0	0	0	0	53
MARIES	2	2	1	3	0	0	0	0	3
MARION	40	59	17	76	0	0	0	0	76
MCDONALD	25	50	11	61	1	1	1	2	63
MERCER	0	0	0	0	0	0	0	0	0
MILLER	31	47	10	57	3	7	3	10	67
MISSISSIPPI	35	64	18	82	2	2	2	4	86
MONITEAU	5	6	2	8	1	1	1	2	10
MONROE	3	3	1	4	0	0	0	0	4
MONTGOMERY	7	11	2	13	1	1	1	2	15
MORGAN	19	35	4	39	0	0	0	0	39
NEW MADRID	35	61	19	80	1	2	1	3	83
NEWTON	58	105	36	141	4	6	4	10	151
NODAWAY	9	14	2	16	0	0	0	0	16
OREGON	16	24	12	36	1	1	1	2	38
OSAGE	6	6	2	8	2	4	2	6	14
OZARK	10	12	4	16	1	0	1	1	17
PEMISCOT	84	157	39	196	9	16	9	25	221
PERRY	7	14	5	19	0	0	0	0	19
PETTIS	70	164	30	194	1	2	1	3	197
PHELPS	41	64	22	86	2	5	2	7	93
PIKE	10	22	4	26	0	0	0	0	26
PLATTE	40	71	18	89	2	5	2	7	96
POLK	26	49	9	58	0	0	0	0	58
PULASKI	38	61	17	78	0	0	0	0	78
PUTNAM	3	3	2	5	0	0	0	0	5
RALLS	3	6	0	6	0	0	0	0	6
RANDOLPH	27	46	10	56	3	3	3	6	62
RAY	17	28	4	32	1	1	1	2	34
REYNOLDS	6	11	3	14	2	3	2	5	19
RIPLEY	16	24	8	32	0	0	0	0	32
SALINE	33	63	9	72	1	1	1	2	74
SCHUYLER	1	2	1	3	0	0	0	0	3
SCOTLAND	2	5	3	8	0	0	0	0	8
SCOTT	86	154	27	181	3	6	3	9	190
SHANNON	15	33	11	44	1	1	1	2	46
SHELBY	3	5	1	6	1	3	2	5	11
ST CHARLES	115	199	67	266	8	18	8	26	292
ST CLAIR	8	14	0	14	0	0	0	0	14
ST FRANCOIS	70	117	27	144	8	16	8	24	168
ST LOUIS CITY	690	1,322	321	1,643	44	85	42	127	1,770
ST LOUIS COUNTY	856	1,504	473	1,977	51	112	48	160	2,137
STE GENEVIEVE	5	8	2	10	0	0	0	0	10
STODDARD	28	47	17	64	2	4	2	6	70
STONE	22	48	18	66	0	0	0	0	66
SULLIVAN	5	8	2	10	0	0	0	0	10
TANEY	34	60	20	80	2	3	2	5	85
TEXAS	24	38	19	57	2	2	2	4	61
VERNON	27	45	13	58	0	0	0	0	58
WARREN	29	53	12	65	0	0	0	0	65
WASHINGTON	30	62	12	74	1	2	1	3	77
WAYNE	14	24	7	31	2	2	2	4	35
WEBSTER	24	40	10	50	2	3	2	5	55
WORTH	0	0	0	0	0	0	0	0	0
WRIGHT	25	39	15	54	2	5	2	7	61
NOT AVAILABLE	7	15	7	22	0	0	0	0	22

**TABLE 5
WORK ACTIVITIES OF PERSONS RECEIVING TEMPORARY ASSISTANCE
AS OF MAY 31, 2022**

	TOTAL PERSONS ENROLLED	EDUCATION RELATED TO EMPLOYMENT	VOC EDUC AND TRAINING	CWEP/AWEP	ON-THE-JOB TRAINING	JOB SEARCH/ READINESS	JOB ENTRY	OTHER
STATEWIDE	510	17	41	5	0	221	211	63
ADAIR	2	0	0	0	0	0	2	0
ANDREW	0	0	0	0	0	0	0	0
ATCHISON	0	0	0	0	0	0	0	0
AUDRAIN	1	0	0	0	0	1	0	0
BARRY	5	0	0	0	0	0	3	2
BARTON	1	0	0	0	0	0	1	0
BATES	1	0	1	0	0	0	0	0
BENTON	2	0	0	0	0	0	1	1
BOLLINGER	1	0	0	0	0	0	0	1
BOONE	13	1	0	0	0	2	6	5
BUCHANAN	3	0	1	0	0	3	0	0
BUTLER	6	2	0	0	0	2	2	3
CALDWELL	0	0	0	0	0	0	0	0
CALLAWAY	4	0	0	0	0	1	3	0
CAMDEN	4	0	0	0	0	0	4	0
CAPE GIRARDEAU	4	0	2	0	0	1	1	1
CARROLL	0	0	0	0	0	0	0	0
CARTER	1	0	0	0	0	0	1	0
CASS	3	0	0	1	0	2	0	0
CEDAR	2	0	0	0	0	2	1	0
CHARITON	0	0	0	0	0	0	0	0
CHRISTIAN	3	0	1	0	0	0	2	0
CLARK	1	0	0	0	0	1	0	0
CLAY	10	0	0	0	0	4	5	1
CLINTON	4	1	0	0	0	2	1	0
COLE	13	4	0	0	0	5	5	2
COOPER	0	0	0	0	0	0	0	0
CRAWFORD	0	0	0	0	0	0	0	0
DADE	2	0	0	0	0	0	1	1
DALLAS	0	0	0	0	0	0	0	0
DAVISS	0	0	0	0	0	0	0	0
DE KALB	0	0	0	0	0	0	0	0
DENT	1	0	0	0	0	1	0	0
DOUGLAS	2	0	0	0	0	2	1	0
DUNKLIN	8	0	0	0	0	4	3	1
FRANKLIN	2	0	0	0	0	0	0	2
GASCONADE	0	0	0	0	0	0	0	0
GENTRY	1	0	0	0	0	0	1	0
GREENE	24	3	3	0	0	8	10	1
GRUNDY	1	0	0	0	0	1	0	0
HARRISON	0	0	0	0	0	0	0	0
HENRY	5	0	0	0	0	1	2	2
HICKORY	1	0	0	0	0	1	0	0
HOLT	0	0	0	0	0	0	0	0
HOWARD	0	0	0	0	0	0	0	0
HOWELL	7	0	2	0	0	4	3	1
IRON	2	0	1	0	0	1	0	0
JACKSON	101	0	5	2	0	54	44	2
JASPER	23	0	3	0	0	7	10	4
JEFFERSON	5	0	0	0	0	2	1	2
JOHNSON	6	0	1	0	0	3	3	1
KNOX	0	0	0	0	0	0	0	0
LACLEDE	0	0	0	0	0	0	0	0
LAFAYETTE	3	0	0	0	0	0	1	2
LAWRENCE	3	0	1	0	0	0	2	1
LEWIS	0	0	0	0	0	0	0	0
LINCOLN	3	0	1	0	0	1	2	0

**TABLE 5
WORK ACTIVITIES OF PERSONS RECEIVING TEMPORARY ASSISTANCE
AS OF MAY 31, 2022**

	TOTAL PERSONS ENROLLED	EDUCATION RELATED TO EMPLOYMENT	VOC EDUC AND TRAINING	CWEP/AWEP	ON-THE-JOB TRAINING	JOB SEARCH/ READINESS	JOB ENTRY	OTHER
LINN	2	1	0	0	0	2	0	0
LIVINGSTON	0	0	0	0	0	0	0	0
MACON	0	0	0	0	0	0	0	0
MADISON	1	0	0	0	0	1	0	0
MARIES	0	0	0	0	0	0	0	0
MARION	4	0	1	0	0	1	1	1
MCDONALD	0	0	0	0	0	0	0	0
MERCER	0	0	0	0	0	0	0	0
MILLER	2	0	0	0	0	1	1	0
MISSISSIPPI	3	0	0	0	0	3	0	1
MONITEAU	0	0	0	0	0	0	0	0
MONROE	0	0	0	0	0	0	0	0
MONTGOMERY	0	0	0	0	0	0	0	0
MORGAN	0	0	0	0	0	0	0	0
NEW MADRID	7	0	0	0	0	4	2	1
NEWTON	6	0	1	0	0	1	4	1
NODAWAY	0	0	0	0	0	0	0	0
OREGON	3	0	0	0	0	1	2	0
OSAGE	2	0	1	0	0	0	2	0
OZARK	1	0	0	0	0	0	0	1
PEMISCOT	16	0	1	0	0	5	9	1
PERRY	1	0	0	0	0	0	1	0
PETTIS	7	0	0	0	0	4	3	2
PHELPS	5	0	0	0	0	4	1	1
PIKE	0	0	0	0	0	0	0	0
PLATTE	5	0	0	0	0	2	2	1
POLK	1	0	0	0	0	1	0	0
PULASKI	2	0	1	0	0	0	1	0
PUTNAM	1	0	0	0	0	0	1	0
RALLS	0	0	0	0	0	0	0	0
RANDOLPH	1	0	0	0	0	0	1	0
RAY	2	0	0	0	0	2	1	0
REYNOLDS	3	0	0	0	0	2	1	1
RIPLEY	4	0	1	0	0	3	1	0
SALINE	2	0	0	0	0	1	1	0
SCHUYLER	0	0	0	0	0	0	0	0
SCOTLAND	0	0	0	0	0	0	0	0
SCOTT	3	0	0	0	0	2	1	1
SHANNON	3	0	1	1	0	1	0	1
SHELBY	0	0	0	0	0	0	0	0
ST CHARLES	6	0	0	0	0	3	1	2
ST CLAIR	0	0	0	0	0	0	0	0
ST FRANCOIS	10	0	0	0	0	2	7	1
ST LOUIS CITY	43	3	3	0	0	19	18	1
ST LOUIS COUNTY	54	2	6	1	0	24	17	10
STE GENEVIEVE	0	0	0	0	0	0	0	0
STODDARD	5	0	0	0	0	4	2	0
STONE	1	0	0	0	0	1	0	0
SULLIVAN	2	0	1	0	0	1	1	0
TANEY	0	0	0	0	0	0	0	0
TEXAS	5	0	1	0	0	3	1	0
VERNON	3	0	0	0	0	3	1	0
WARREN	1	0	0	0	0	1	0	0
WASHINGTON	1	0	0	0	0	0	1	0
WAYNE	4	0	1	0	0	1	2	0
WEBSTER	2	0	0	0	0	2	0	0
WORTH	0	0	0	0	0	0	0	0
WRIGHT	2	0	0	0	0	0	2	0

**TABLE 6
TEMPORARY ASSISTANCE DRUG TESTING
MAY 2022**

	MAY-2022	CY 2022- TO-DATE	CY 2021	CY 2020	CY 2019	CY 2018
DRUG TESTING						
# OF DRUG TEST REFERRALS DUE TO SCREENING	5	24	55	57	105	121
# OF DRUG TEST REFERRALS DUE TO HIGHWAY PATROL MATCH	0	38	109	125	2	137
COUNT OF POSITIVE DRUG TESTS	0	0	3	2	1	4
COUNT OF NEGATIVE DRUG TESTS	0	8	13	36	12	47
COUNT OF DID NOT COOPERATE	0	0	1	0	0	0
COUNT OF NO SHOWS	0	43	141	203	62	192
COUNT OF UNABLE TO LOCATE	0	0	0	0	0	0
# PENDING TESTS BUT TA CASE CLOSES	1	4	1	4	16	5
TREATMENT						
# THAT WAIVED DRUG TEST AND IN TREATMENT	0	1	15	31	36	20
# IN TREATMENT FROM SCREENING & TESTED POSITIVE	0	2	4	6	4	4
# IN TREATMENT FROM HP MATCH & TESTED POSITIVE	0	0	1	1	0	4
# REFERRED THAT COMPLETED TREATMENT (CMP)	0	0	1	1	0	0
# REFERRED THAT DID NOT NEED TREATMENT (ACM)	0	0	0	0	0	8
# REFERRED THAT DID NOT COMPLETE TREATMENT (RFA,RET,RTC)	0	0	8	14	0	9
# REFERRED THAT TA CASE CLOSED PRIOR TO TREATMENT COMPLETION (CLO)	1	6	6	21	24	15
DISQUALIFICATIONS						
FAILED TO COOPERATE WITH MANDATORY SCREENING QUESTIONS (MSQ)	0	7	28	27	30	19
FAILED TO PROVIDE A VALID SAMPLE (DNC)	0	0	1	0	0	0
DID NOT SHOW-UP FOR DRUG TEST (DNS)	0	61	139	196	66	191
DRUG TEST RETURNED POSITIVE RESULT (DTP)	0	0	0	0	0	0
FAILURE TO PARTICIPATE IN MANDATORY TREATMENT (TRP)	0	3	12	9	0	9
FAILURE TO COMPLETE MANDATORY TREATMENT (TRC)	0	0	0	1	0	3
DRUG TEST RETURNED POSITIVE RESULT - 6 MONTHS (DP6)	0	0	0	0	0	2
DID NOT SHOW-UP FOR DRUG TEST - 6 MONTHS (6NS)	0	0	2	11	0	2
FAILED TO PROVIDE A VALID SAMPLE - 6 MONTHS (6FC)	0	0	0	0	0	0
VIOLATION OR MISUSE OF TA FUNDS BY PROTECTIVE PAYEE (PPV)	0	0	0	0	0	0

Note: The figures above represent outcomes reported throughout the month. A Temporary Assistance (TA) participant may be included in one or more of the reporting categories during a given month. The process of drug testing TA participants involves a number of steps. For example, a participant may be referred for testing one month, scheduled to test the following month, and receive test results the month after being tested. Thus, results will not equal referrals in any given month.

SNAP

**Figure 3
SNAP Households**

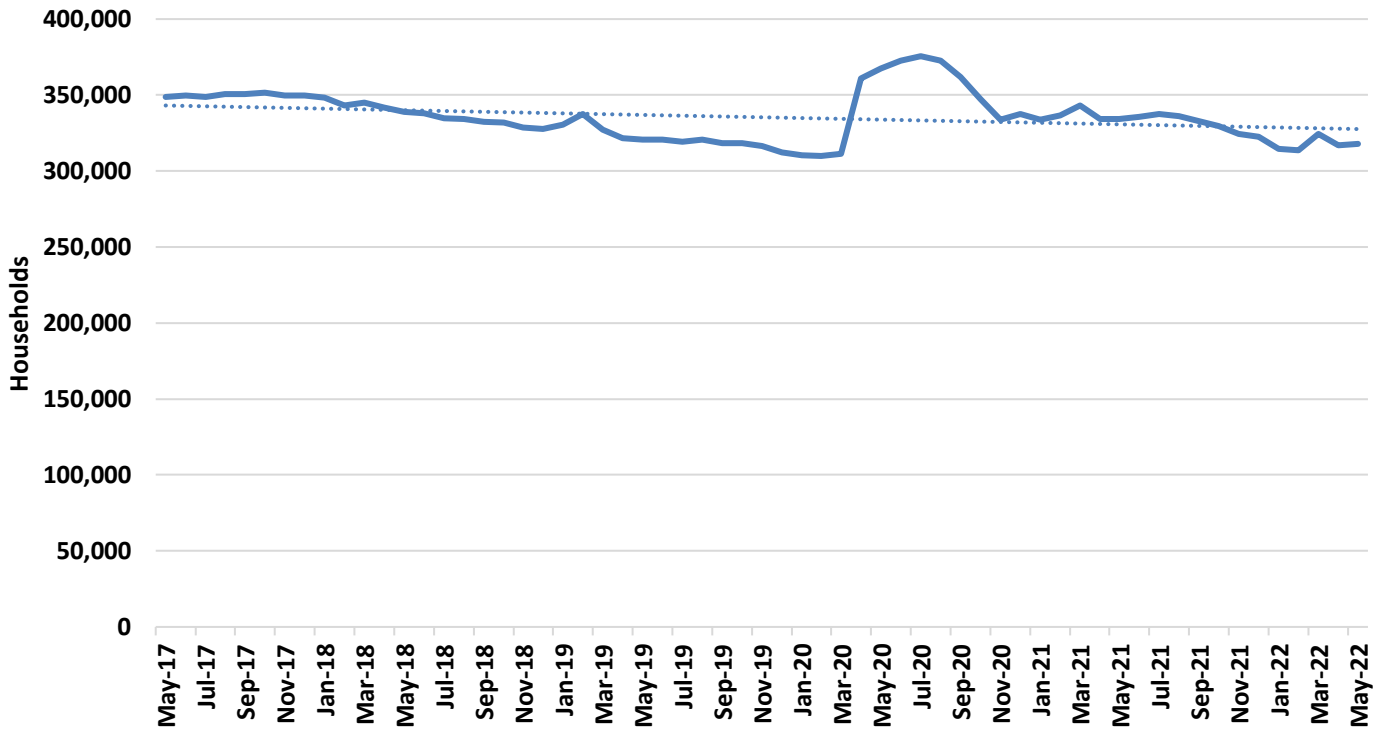

**Figure 4
SNAP Benefits**

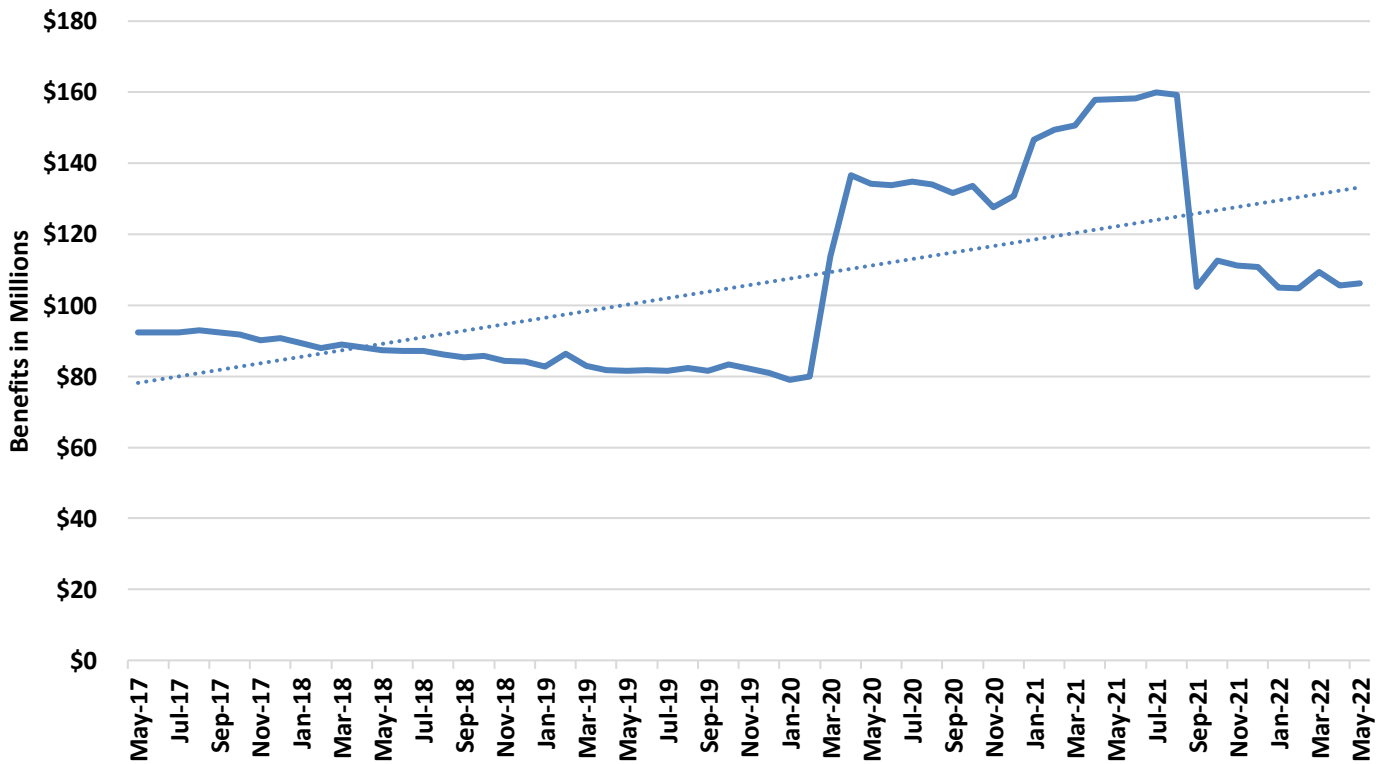

TABLE 7
SNAP PROGRAM PARTICIPATION
MAY 2022

	MAY-2022	APR-2022	MAR-2022	MAY-2021	CHANGE FROM LAST MONTH	CHANGE FROM 2 MONTHS AGO	CHANGE FROM LAST YEAR
APPLICATIONS RECEIVED	40,679	40,421	49,425	37,947	0.6%	-17.7%	7.2%
APPLICATIONS APPROVED	25,732	27,925	35,492	25,627	-7.9%	-27.5%	0.4%
APPLICATIONS REJECTED	14,603	11,797	17,852	10,808	23.8%	-18.2%	35.1%
APPLICATIONS EXPEDITED	11,799	13,235	4,838	10,335	-10.9%	143.9%	14.2%
AVERAGE DAYS TO PROCESS	15	13	15	13	14.6%	1.0%	13.3%
HOUSEHOLDS RECEIVING	317,716	316,925	324,224	334,382	0.2%	-2.0%	-5.0%
PERSONS RECEIVING	647,541	646,945	662,058	691,375	0.1%	-2.2%	-6.3%
CHILDREN	267,939	268,067	274,367	286,708	0.0%	-2.3%	-6.5%
DISABLED	97,919	98,304	100,213	106,110	-0.4%	-2.3%	-7.7%
ADULTS AGES 18-59	200,294	199,418	205,538	218,187	0.4%	-2.6%	-8.2%
ADULTS AGE 60+	81,389	81,156	81,940	80,370	0.3%	-0.7%	1.3%
TOTAL BENEFITS ISSUED	\$106,087,489	\$105,646,242	\$109,348,156	\$158,036,280	0.4%	-3.0%	-32.9%
AVERAGE VALUE OF BENEFITS PER HOUSEHOLD	\$333.91	\$333.35	\$337.26	\$472.62	0.2%	-1.0%	-29.4%
PER PERSON	\$163.83	\$163.30	\$165.16	\$228.58	0.3%	-0.8%	-28.3%

**TABLE 8
SNAP APPLICATIONS
MAY 2022**

	RECEIVED	APPROVED	REJECTED	PROCESSED	EXPEDITED APPLICATIONS
STATEWIDE	40,679	25,732	14,603	40,335	11,799
ADAIR	151	93	63	156	37
ANDREW	56	28	19	47	9
ATCHISON	17	10	7	17	4
AUDRAIN	170	92	60	152	33
BARRY	278	156	100	256	63
BARTON	73	40	31	71	16
BATES	102	56	37	93	21
BENTON	117	77	42	119	25
BOLLINGER	78	48	27	75	17
BOONE	1,001	620	401	1,021	293
BUCHANAN	810	543	293	836	272
BUTLER	494	315	196	511	125
CALDWELL	63	36	21	57	16
CALLAWAY	235	148	91	239	61
CAMDEN	176	109	69	178	48
CAPE GIRARDEAU	588	364	209	573	156
CARROLL	70	33	31	64	15
CARTER	48	33	22	55	9
CASS	443	258	153	411	127
CEDAR	85	56	31	87	16
CHARITON	33	20	15	35	8
CHRISTIAN	344	190	160	350	70
CLARK	40	18	15	33	4
CLAY	1,046	576	407	983	289
CLINTON	90	46	27	73	20
COLE	456	290	155	445	134
COOPER	70	42	33	75	16
CRAWFORD	190	104	72	176	43
DADE	38	29	15	44	7
DALLAS	116	69	30	99	27
DAVISS	38	23	14	37	5
DE KALB	38	15	10	25	11
DENT	122	77	40	117	28
DOUGLAS	99	66	35	101	23
DUNKLIN	386	250	132	382	122
FRANKLIN	539	322	191	513	148
GASCONADE	80	45	33	78	19
GENTRY	29	15	14	29	5
GREENE	2,138	1,284	853	2,137	600
GRUNDY	81	48	21	69	16
HARRISON	51	30	15	45	15
HENRY	187	121	58	179	39
HICKORY	49	37	17	54	15
HOLT	22	11	4	15	5
HOWARD	47	19	18	37	5
HOWELL	360	238	147	385	87
IRON	73	47	29	76	16
JACKSON	6,228	4,099	2,171	6,270	2,086
JASPER	1,110	650	397	1,047	288
JEFFERSON	1,047	642	419	1,061	294
JOHNSON	270	155	95	250	73
KNOX	22	16	4	20	9
LACLEDE	280	165	126	291	83
LAFAYETTE	149	89	51	140	32
LAWRENCE	250	149	111	260	51
LEWIS	43	26	12	38	10
LINCOLN	272	154	127	281	63
LINN	59	37	32	69	13
LIVINGSTON	87	55	38	93	18

**TABLE 8
SNAP APPLICATIONS
MAY 2022**

	RECEIVED	APPROVED	REJECTED	PROCESSED	EXPEDITED APPLICATIONS
MACON	88	56	28	84	19
MADISON	76	55	30	85	16
MARIES	31	19	13	32	6
MARION	199	119	83	202	52
MCDONALD	150	108	66	174	44
MERCER	13	8	9	17	6
MILLER	166	100	54	154	34
MISSISSIPPI	172	115	49	164	47
MONITEAU	54	34	27	61	14
MONROE	47	20	16	36	4
MONTGOMERY	58	34	32	66	17
MORGAN	134	87	43	130	28
NEW MADRID	207	137	71	208	60
NEWTON	405	255	150	405	94
NODAWAY	83	51	34	85	25
OREGON	102	64	30	94	22
OSAGE	39	24	16	40	12
OZARK	75	49	20	69	18
PEMISCOT	244	188	95	283	69
PERRY	99	60	41	101	24
PETTIS	341	210	129	339	100
PHELPS	320	191	142	333	74
PIKE	124	77	39	116	26
PLATTE	314	179	126	305	87
POLK	185	95	63	158	40
PULASKI	297	157	93	250	74
PUTNAM	13	9	7	16	1
RALLS	32	14	18	32	10
RANDOLPH	207	120	75	195	51
RAY	104	65	51	116	29
REYNOLDS	53	37	15	52	12
RIPLEY	111	86	42	128	32
SALINE	158	87	54	141	34
SCHUYLER	21	11	9	20	2
SCOTLAND	13	14	2	16	3
SCOTT	411	250	147	397	115
SHANNON	69	49	22	71	17
SHELBY	44	21	9	30	8
ST CHARLES	871	533	315	848	246
ST CLAIR	54	37	21	58	16
ST FRANCOIS	593	383	206	589	148
ST LOUIS CITY	3,878	2,738	1,190	3,928	1,409
ST LOUIS COUNTY	6,206	4,050	2,065	6,115	1,959
STE GENEVIEVE	75	47	27	74	18
STODDARD	266	160	95	255	53
STONE	175	119	74	193	48
SULLIVAN	47	37	12	49	15
TANEY	437	266	166	432	117
TEXAS	143	83	59	142	28
VERNON	166	105	55	160	34
WARREN	148	82	60	142	37
WASHINGTON	237	151	89	240	60
WAYNE	109	74	40	114	30
WEBSTER	201	114	73	187	43
WORTH	8	4	2	6	3
WRIGHT	159	102	55	157	45
NOT AVAILABLE	13	8	3	11	4

**TABLE 9
SNAP PARTICIPATION
MAY 2022**

	HOUSEHOLDS	PERSONS	TOTAL BENEFITS ISSUED	AVERAGE BENEFITS PER HOUSEHOLD	AVERAGE BENEFITS PER PERSON
STATEWIDE	317,716	647,541	\$106,087,489	\$333.91	\$163.83
ADAIR	1,125	2,223	\$341,787	\$303.81	\$153.75
ANDREW	433	908	\$142,676	\$329.51	\$157.13
ATCHISON	164	367	\$49,019	\$298.90	\$133.57
AUDRAIN	1,254	2,641	\$418,676	\$333.87	\$158.53
BARRY	2,221	4,760	\$752,855	\$338.97	\$158.16
BARTON	669	1,452	\$221,042	\$330.41	\$152.23
BATES	768	1,594	\$248,819	\$323.98	\$156.10
BENTON	1,197	2,314	\$361,293	\$301.83	\$156.13
BOLLINGER	779	1,712	\$266,605	\$342.24	\$155.73
BOONE	7,184	14,747	\$2,427,741	\$337.94	\$164.63
BUCHANAN	6,165	12,533	\$2,064,891	\$334.94	\$164.76
BUTLER	4,206	8,441	\$1,339,587	\$318.49	\$158.70
CALDWELL	315	695	\$104,158	\$330.66	\$149.87
CALLAWAY	1,769	3,719	\$589,953	\$333.50	\$158.63
CAMDEN	1,613	3,452	\$548,688	\$340.17	\$158.95
CAPE GIRARDEAU	4,185	8,648	\$1,414,198	\$337.92	\$163.53
CARROLL	381	760	\$113,608	\$298.18	\$149.48
CARTER	511	1,115	\$170,344	\$333.35	\$152.77
CASS	3,085	6,544	\$1,073,551	\$347.99	\$164.05
CEDAR	911	1,879	\$275,818	\$302.76	\$146.79
CHARITON	257	520	\$76,859	\$299.06	\$147.81
CHRISTIAN	2,467	5,582	\$879,207	\$356.39	\$157.51
CLARK	265	605	\$89,283	\$336.92	\$147.58
CLAY	6,930	14,975	\$2,475,283	\$357.18	\$165.29
CLINTON	601	1,375	\$208,584	\$347.06	\$151.70
COLE	3,248	6,894	\$1,110,900	\$342.03	\$161.14
COOPER	691	1,393	\$212,536	\$307.58	\$152.57
CRAWFORD	1,484	3,093	\$473,488	\$319.06	\$153.08
DADE	393	818	\$121,874	\$310.11	\$148.99
DALLAS	985	2,092	\$317,902	\$322.74	\$151.96
DAVISS	327	679	\$98,175	\$300.23	\$144.59
DE KALB	335	587	\$86,674	\$258.73	\$147.66
DENT	1,085	2,265	\$335,928	\$309.61	\$148.31
DOUGLAS	806	1,688	\$255,446	\$316.93	\$151.33
DUNKLIN	3,733	7,791	\$1,248,308	\$334.40	\$160.22
FRANKLIN	4,058	8,383	\$1,355,778	\$334.10	\$161.73
GASCONADE	549	1,169	\$165,899	\$302.18	\$141.92
GENTRY	215	472	\$68,593	\$319.04	\$145.32
GREENE	15,562	30,523	\$5,000,287	\$321.31	\$163.82
GRUNDY	563	1,197	\$176,602	\$313.68	\$147.54
HARRISON	443	934	\$135,096	\$304.96	\$144.64
HENRY	1,480	2,887	\$442,261	\$298.82	\$153.19
HICKORY	546	1,166	\$174,470	\$319.54	\$149.63
HOLT	160	315	\$47,658	\$297.86	\$151.30
HOWARD	351	763	\$116,436	\$331.73	\$152.60
HOWELL	3,238	6,972	\$1,054,558	\$325.68	\$151.26
IRON	862	1,711	\$263,991	\$306.25	\$154.29
JACKSON	44,763	91,338	\$15,672,771	\$350.13	\$171.59
JASPER	7,820	16,041	\$2,529,178	\$323.42	\$157.67
JEFFERSON	8,055	16,779	\$2,793,300	\$346.78	\$166.48
JOHNSON	1,599	3,292	\$526,692	\$329.39	\$159.99
KNOX	163	347	\$51,353	\$315.05	\$147.99
LACLEDE	2,258	4,955	\$772,519	\$342.13	\$155.91
LAFAYETTE	1,334	2,792	\$427,516	\$320.48	\$153.12
LAWRENCE	2,146	4,634	\$712,909	\$332.20	\$153.84
LEWIS	347	746	\$107,701	\$310.38	\$144.37
LINCOLN	2,322	5,070	\$818,557	\$352.52	\$161.45
LINN	631	1,276	\$187,944	\$297.85	\$147.29
LIVINGSTON	666	1,258	\$194,103	\$291.45	\$154.29

**TABLE 9
SNAP PARTICIPATION
MAY 2022**

	HOUSEHOLDS	PERSONS	TOTAL BENEFITS ISSUED	AVERAGE BENEFITS PER HOUSEHOLD	AVERAGE BENEFITS PER PERSON
MACON	573	1,171	\$167,185	\$291.77	\$142.77
MADISON	970	1,920	\$289,441	\$298.39	\$150.75
MARIES	308	613	\$95,673	\$310.63	\$156.07
MARION	1,741	3,499	\$560,078	\$321.70	\$160.07
MCDONALD	1,242	2,920	\$451,865	\$363.82	\$154.75
MERCER	113	236	\$33,192	\$293.73	\$140.64
MILLER	1,315	2,751	\$426,079	\$324.01	\$154.88
MISSISSIPPI	1,444	2,786	\$440,022	\$304.72	\$157.94
MONITEAU	448	998	\$151,900	\$339.06	\$152.20
MONROE	335	715	\$106,335	\$317.42	\$148.72
MONTGOMERY	572	1,156	\$187,934	\$328.56	\$162.57
MORGAN	1,220	2,574	\$391,154	\$320.62	\$151.96
NEW MADRID	1,611	3,103	\$489,291	\$303.72	\$157.68
NEWTON	2,930	6,598	\$1,042,211	\$355.70	\$157.96
NODAWAY	586	1,207	\$176,157	\$300.61	\$145.95
OREGON	1,040	2,115	\$316,231	\$304.07	\$149.52
OSAGE	293	626	\$99,761	\$340.48	\$159.36
OZARK	662	1,340	\$210,732	\$318.33	\$157.26
PEMISCOT	2,307	4,718	\$755,567	\$327.51	\$160.15
PERRY	726	1,480	\$236,464	\$325.71	\$159.77
PETTIS	2,532	5,532	\$889,122	\$351.15	\$160.72
PHELPS	2,316	4,511	\$716,636	\$309.43	\$158.86
PIKE	843	1,810	\$273,275	\$324.17	\$150.98
PLATTE	1,774	4,050	\$687,098	\$387.32	\$169.65
POLK	1,653	3,563	\$550,058	\$332.76	\$154.38
PULASKI	2,116	4,621	\$719,851	\$340.19	\$155.78
PUTNAM	194	391	\$55,406	\$285.60	\$141.70
RALLS	337	739	\$112,926	\$335.09	\$152.81
RANDOLPH	1,538	3,118	\$486,215	\$316.13	\$155.94
RAY	899	1,931	\$300,700	\$334.48	\$155.72
REYNOLDS	595	1,155	\$170,779	\$287.02	\$147.86
RIPLEY	1,330	2,732	\$417,970	\$314.26	\$152.99
SALINE	1,203	2,518	\$392,371	\$326.16	\$155.83
SCHUYLER	187	332	\$45,242	\$241.93	\$136.27
SCOTLAND	140	283	\$39,001	\$278.58	\$137.81
SCOTT	3,616	7,164	\$1,147,204	\$317.26	\$160.13
SHANNON	780	1,681	\$250,801	\$321.54	\$149.20
SHELBY	268	626	\$89,287	\$333.16	\$142.63
ST CHARLES	6,955	14,446	\$2,396,487	\$344.57	\$165.89
ST CLAIR	589	1,155	\$176,265	\$299.26	\$152.61
ST FRANCOIS	4,896	9,747	\$1,543,820	\$315.32	\$158.39
ST LOUIS CITY	34,291	61,175	\$10,580,909	\$308.56	\$172.96
ST LOUIS COUNTY	47,343	98,067	\$16,826,888	\$355.43	\$171.59
STE GENEVIEVE	619	1,304	\$196,004	\$316.65	\$150.31
STODDARD	2,203	4,227	\$650,117	\$295.11	\$153.80
STONE	1,266	2,800	\$440,546	\$347.98	\$157.34
SULLIVAN	309	640	\$102,720	\$332.43	\$160.50
TANEY	3,202	6,547	\$1,039,080	\$324.51	\$158.71
TEXAS	1,506	3,111	\$469,562	\$311.79	\$150.94
VERNON	1,294	2,628	\$403,127	\$311.54	\$153.40
WARREN	1,335	2,843	\$465,121	\$348.41	\$163.60
WASHINGTON	2,180	4,409	\$703,813	\$322.85	\$159.63
WAYNE	1,153	2,272	\$350,239	\$303.76	\$154.15
WEBSTER	1,558	3,542	\$540,806	\$347.12	\$152.68
WORTH	64	141	\$19,727	\$308.24	\$139.91
WRIGHT	1,451	3,132	\$465,217	\$320.62	\$148.54
NOT AVAILABLE	72	191	\$33,898	\$470.81	\$177.48

**TABLE 10
SNAP PERSONS
MAY 2022**

	CHILDREN	DISABLED	ADULTS AGE 18-59	ADULTS AGE 60+	TOTAL PERSONS
STATEWIDE	267,939	97,919	200,294	81,389	647,541
ADAIR	841	429	681	272	2,223
ANDREW	367	129	281	131	908
ATCHISON	154	54	104	55	367
AUDRAIN	1,135	453	755	298	2,641
BARRY	1,963	674	1,464	659	4,760
BARTON	594	240	442	176	1,452
BATES	621	242	494	237	1,594
BENTON	818	457	650	389	2,314
BOLLINGER	689	260	532	231	1,712
BOONE	6,305	2,467	4,424	1,551	14,747
BUCHANAN	5,226	2,058	3,869	1,380	12,533
BUTLER	3,241	1,498	2,581	1,121	8,441
CALDWELL	290	98	219	88	695
CALLAWAY	1,508	681	1,133	397	3,719
CAMDEN	1,377	505	1,111	459	3,452
CAPE GIRARDEAU	3,742	1,291	2,705	910	8,648
CARROLL	281	155	217	107	760
CARTER	456	160	334	165	1,115
CASS	2,842	930	2,036	736	6,544
CEDAR	696	333	566	284	1,879
CHARITON	198	97	142	83	520
CHRISTIAN	2,461	696	1,723	702	5,582
CLARK	266	87	176	76	605
CLAY	6,647	1,913	4,692	1,723	14,975
CLINTON	617	159	427	172	1,375
COLE	3,061	1,111	2,083	639	6,894
COOPER	557	254	368	214	1,393
CRAWFORD	1,200	549	917	427	3,093
DADE	294	140	254	130	818
DALLAS	786	368	613	325	2,092
DAVISS	260	106	198	115	679
DE KALB	197	92	166	132	587
DENT	842	445	675	303	2,265
DOUGLAS	631	254	517	286	1,688
DUNKLIN	3,199	1,392	2,216	984	7,791
FRANKLIN	3,425	1,353	2,605	1,000	8,383
GASCONADE	455	233	328	153	1,169
GENTRY	208	68	128	68	472
GREENE	11,767	5,442	9,581	3,733	30,523
GRUNDY	475	223	350	149	1,197
HARRISON	361	168	243	162	934
HENRY	1,077	569	817	424	2,887
HICKORY	432	190	322	222	1,166
HOLT	119	46	95	55	315
HOWARD	323	126	221	93	763
HOWELL	2,756	1,167	2,128	921	6,972
IRON	594	330	519	268	1,711
JACKSON	40,302	11,338	29,476	10,222	91,338
JASPER	6,668	2,527	4,943	1,903	16,041
JEFFERSON	6,970	2,515	5,444	1,850	16,779
JOHNSON	1,320	535	1,061	376	3,292
KNOX	141	55	97	54	347
LACLEDE	2,055	804	1,475	621	4,955
LAFAYETTE	1,166	481	806	339	2,792
LAWRENCE	1,914	757	1,400	563	4,634
LEWIS	308	128	215	95	746
LINCOLN	2,238	831	1,509	492	5,070
LINN	465	248	370	193	1,276
LIVINGSTON	470	235	359	194	1,258

**TABLE 10
SNAP PERSONS
MAY 2022**

	CHILDREN	DISABLED	ADULTS AGE 18-59	ADULTS AGE 60+	TOTAL PERSONS
MACON	444	206	353	168	1,171
MADISON	706	339	564	311	1,920
MARIES	216	126	172	99	613
MARION	1,384	656	1,005	454	3,499
MCDONALD	1,334	372	888	326	2,920
MERCER	89	39	65	43	236
MILLER	1,100	445	807	399	2,751
MISSISSIPPI	1,088	405	841	452	2,786
MONITEAU	431	153	284	130	998
MONROE	295	126	195	99	715
MONTGOMERY	454	202	348	152	1,156
MORGAN	956	476	751	391	2,574
NEW MADRID	1,197	555	892	459	3,103
NEWTON	2,866	867	2,114	751	6,598
NODAWAY	494	225	346	142	1,207
OREGON	737	412	605	361	2,115
OSAGE	262	118	179	67	626
OZARK	474	228	408	230	1,340
PEMISCOT	1,952	803	1,380	583	4,718
PERRY	593	255	434	198	1,480
PETTIS	2,492	771	1,557	712	5,532
PHELPS	1,696	854	1,334	627	4,511
PIKE	752	301	497	260	1,810
PLATTE	1,941	469	1,275	365	4,050
POLK	1,407	630	1,037	489	3,563
PULASKI	1,936	710	1,490	485	4,621
PUTNAM	143	58	113	77	391
RALLS	305	137	218	79	739
RANDOLPH	1,235	572	919	392	3,118
RAY	826	286	593	226	1,931
REYNOLDS	401	212	341	201	1,155
RIPLEY	1,012	463	831	426	2,732
SALINE	1,067	469	679	303	2,518
SCHUYLER	102	69	92	69	332
SCOTLAND	105	55	85	38	283
SCOTT	2,916	1,257	2,038	953	7,164
SHANNON	643	231	523	284	1,681
SHELBY	269	96	191	70	626
ST CHARLES	6,303	2,183	4,301	1,659	14,446
ST CLAIR	418	212	310	215	1,155
ST FRANCOIS	3,629	1,884	3,008	1,226	9,747
ST LOUIS CITY	22,911	9,204	19,141	9,919	61,175
ST LOUIS COUNTY	43,256	12,316	31,353	11,142	98,067
STE GENEVIEVE	540	202	402	160	1,304
STODDARD	1,543	787	1,220	677	4,227
STONE	1,136	356	927	381	2,800
SULLIVAN	268	100	187	85	640
TANEY	2,512	972	2,104	959	6,547
TEXAS	1,165	553	944	449	3,111
VERNON	1,024	512	767	325	2,628
WARREN	1,234	456	827	326	2,843
WASHINGTON	1,623	831	1,361	594	4,409
WAYNE	786	435	674	377	2,272
WEBSTER	1,507	546	1,051	438	3,542
WORTH	56	23	42	20	141
WRIGHT	1,234	529	913	456	3,132
NOT AVAILABLE	103	24	61	3	191

This page is intentionally left blank.

MO HEALTHNET

**TABLE 11
MO HEALTHNET ELIGIBILITY
MAY 2022**

	MAY-2022	APR-2022	MAR-2022	MAY-2021	CHANGE FROM LAST MONTH	CHANGE FROM 2 MONTHS AGO	CHANGE FROM LAST YEAR
** APPLICATIONS							
MAGI							
APPLICATIONS RECEIVED	17,392	17,993	20,637	6,957	-3.3%	-15.7%	150.0%
APPLICATIONS APPROVED	11,585	11,077	12,211	2,392	4.6%	-5.1%	384.3%
APPLICATIONS REJECTED	2,672	2,698	2,455	2,553	-1.0%	8.8%	4.7%
APPLICATIONS WITHDRAWN	9,030	6,010	11,854	1,850	50.2%	-23.8%	388.1%
APPLICATIONS PENDING	58,053	63,488	65,605	1,005	-8.6%	-11.5%	676.4%
AVERAGE DAYS TO PROCESS	106	101	83	6	4.9%	27.3%	571.0%
NON-MAGI							
APPLICATIONS RECEIVED	4,622	6,187	6,834	7,676	-25.3%	-32.4%	-39.8%
APPLICATIONS APPROVED	1,802	2,401	2,338	3,049	-24.9%	-22.9%	-40.9%
APPLICATIONS REJECTED	5,376	4,299	3,310	4,232	25.1%	62.4%	27.0%
APPLICATIONS PENDING	6,322	8,962	9,611	10,964	-29.5%	-34.2%	-42.3%
AVERAGE DAYS TO PROCESS	138	111	108	40	24.4%	27.4%	242.8%
MHCC							
APPLICATIONS RECEIVED	76	67	60	68	13.4%	26.7%	11.8%
APPLICATIONS APPROVED	66	61	74	58	8.2%	-10.8%	13.8%
DEPT. OF MENTAL HEALTH	0	0	0	0	0.0%	0.0%	0.0%
JUVENILE COURT	24	23	14	21	4.3%	71.4%	14.3%
DIV. OF YOUTH SERVICES	42	38	60	37	10.5%	-30.0%	13.5%
VOLUNTARY PLACEMENTS	0	0	0	0	0.0%	0.0%	0.0%
APPLICATIONS REJECTED	5	5	2	7	0.0%	150.0%	-28.6%
APPLICATIONS PENDING	8	3	2	5	166.7%	300.0%	60.0%
** PERSONS ELIGIBLE/PAYMENTS							
MHK NON-CHIP POVERTY CHILDREN	323,299	343,952	340,067	333,577	-6.0%	-4.9%	-3.1%
MHK CHIP NON-PREMIUM CHILDREN	478	478	603	699	0.0%	-20.7%	-31.6%
MHK CHIP PREMIUM CHILDREN	28,767	28,882	31,723	32,813	-0.4%	-9.3%	-12.3%
MHF PARENTS/CARETAKERS	95,661	115,000	100,913	91,718	-16.8%	-5.2%	4.3%
MHF CHILDREN	211,862	215,864	220,294	191,599	-1.9%	-3.8%	10.6%
TMH PARENTS/CARETAKERS	19	12	7	23	58.3%	171.4%	-17.4%
TMH CHILDREN	136	174	138	75	-21.8%	-1.4%	81.3%
MHK/MHF/TMH FAMILIES	308,961	318,417	313,622	295,333	-3.0%	-1.5%	4.6%
MHK/MHF/TMH PARENTS/CARETAKERS	95,680	115,012	100,920	91,741	-16.8%	-5.2%	4.3%
MHK/MHF/TMH CHILDREN	564,542	589,350	592,825	558,763	-4.2%	-4.8%	1.0%
NEWBORNS	94,038	91,850	82,290	66,867	2.4%	14.3%	40.6%
SHOW ME HEALTHY BABIES	4,941	5,041	5,092	7,629	-2.0%	-3.0%	-35.2%
PE FOR KIDS	294	275	274	112	6.9%	7.3%	162.5%
MO HEALTHNET FOR PREGNANT WOMEN	36,706	73,200	72,068	57,409	-49.9%	-49.1%	-36.1%
ADULT EXPANSION	184,403	172,110	85,442	0	7.1%	115.8%	0.0%

**TABLE 11
MO HEALTHNET ELIGIBILITY
MAY 2022**

	MAY-2022	APR-2022	MAR-2022	MAY-2021	CHANGE FROM LAST MONTH	CHANGE FROM 2 MONTHS AGO	CHANGE FROM LAST YEAR
** PERSONS ELIGIBLE/PAYMENTS							
EXTENDED WOMEN'S HEALTH	5,030	4,922	5,321	10,766	2.2%	-5.5%	-53.3%
UNINSURED WOMEN'S HEALTH	9,214	9,244	10,274	37,714	-0.3%	-10.3%	-75.6%
BCCT	2,284	2,286	2,299	2,255	-0.1%	-0.7%	1.3%
BCCT-PRESUMPTIVE ELIGIBILITY	42	37	39	35	13.5%	7.7%	20.0%
MHCC	1,484	1,443	1,413	1,208	2.8%	5.0%	22.8%
DEPT. OF MENTAL HEALTH	0	0	0	0	0.0%	0.0%	0.0%
JUVENILE COURT	186	176	168	268	5.7%	10.7%	-30.6%
DIV. OF YOUTH SERVICES	1,298	1,267	1,245	940	2.4%	4.3%	38.1%
VOLUNTARY PLACEMENTS	0	0	0	0	0.0%	0.0%	0.0%
SSI-SP	17	16	16	18	6.3%	6.3%	-5.6%
SSI-SP PAYMENTS	\$388	\$333	\$333	\$464	16.5%	16.5%	-16.4%
SP ONLY	5	5	5	5	0.0%	0.0%	0.0%
SP ONLY PAYMENTS	\$296	\$296	\$296	\$296	0.0%	0.0%	0.0%
BLIND PENSION	2,565	2,567	2,578	2,671	-0.1%	-0.5%	-4.0%
BLIND PENSION PAYMENTS	\$1,920,046	\$1,923,895	\$1,931,094	\$2,002,500	-0.2%	-0.6%	-4.1%
SUPPLEMENTAL AID TO THE BLIND	1,020	1,030	1,039	1,066	-1.0%	-1.8%	-4.3%
SUPPLEMENTAL AID TO THE BLIND PAYMENTS	\$634,076	\$642,943	\$644,706	\$649,670	-1.4%	-1.6%	-2.4%
SPENDDOWN	31,046	31,017	31,294	31,905	0.1%	-0.8%	-2.7%
NON-SPENDDOWN	179,990	179,744	178,966	174,598	0.1%	0.6%	3.1%
TICKET TO WORK NON-PREMIUM	385	386	382	371	-0.3%	0.8%	3.8%
TICKET TO WORK PREMIUM	1,766	1,782	1,804	1,889	-0.9%	-2.1%	-6.5%
NURSING CARE	6,460	6,494	6,462	6,535	-0.5%	0.0%	-1.1%
RCF-II	4,749	4,755	4,735	4,732	-0.1%	0.3%	0.4%
RCF-I	1,584	1,613	1,602	1,669	-1.8%	-1.1%	-5.1%
SNF-ICF	127	126	125	134	0.8%	1.6%	-5.2%
NURSING CARE PAYMENTS	\$1,940,588	\$1,949,767	\$1,936,853	\$1,951,164	-0.5%	0.2%	-0.5%
RCF-II	\$1,577,752	\$1,580,657	\$1,569,119	\$1,569,674	-0.2%	0.6%	0.5%
RCF-I	\$313,296	\$319,960	\$318,732	\$329,851	-2.1%	-1.7%	-5.0%
SNF-ICF	\$49,540	\$49,150	\$49,002	\$51,639	0.8%	1.1%	-4.1%
QMB	13,380	13,376	13,391	13,304	0.0%	-0.1%	0.6%
SLMB	22,843	22,867	22,906	23,022	-0.1%	-0.3%	-0.8%
VENDOR	34,348	34,438	34,675	35,339	-0.3%	-0.9%	-2.8%

**TABLE 12
MAGI APPLICATIONS HOW RECEIVED
MAY 2022**

	FFM	ONLINE	PHONE	PAPER/FAX	TOTAL
STATEWIDE	2,902	9,030	1,713	3,747	17,392
ADAIR	5	51	13	17	86
ANDREW	6	12	1	4	23
ATCHISON	2	9	0	4	15
AUDRAIN	12	30	9	17	68
BARRY	6	55	8	26	95
BARTON	5	16	8	6	35
BATES	9	18	7	7	41
BENTON	8	30	8	11	57
BOLLINGER	2	11	5	14	32
BOONE	61	206	35	78	380
BUCHANAN	27	153	20	48	248
BUTLER	15	91	17	38	161
CALDWELL	4	9	1	8	22
CALLAWAY	22	51	13	26	112
CAMDEN	18	48	5	7	78
CAPE GIRARDEAU	39	67	27	43	176
CARROLL	3	19	3	4	29
CARTER	1	11	0	6	18
CASS	46	114	18	34	212
CEDAR	3	24	6	9	42
CHARITON	1	13	2	7	23
CHRISTIAN	41	102	18	35	196
CLARK	5	10	2	10	27
CLAY	126	275	49	57	507
CLINTON	8	13	6	10	37
COLE	26	76	11	32	145
COOPER	7	20	6	6	39
CRAWFORD	10	52	11	12	85
DADE	4	15	5	7	31
DALLAS	9	32	2	9	52
DAVISS	1	24	1	0	26
DE KALB	4	12	3	3	22
DENT	4	17	3	23	47
DOUGLAS	9	18	3	13	43
DUNKLIN	8	49	9	26	92
FRANKLIN	47	153	24	28	252
GASCONADE	6	22	3	11	42
GENTRY	3	6	0	4	13
GREENE	156	566	72	136	930
GRUNDY	2	10	3	9	24
HARRISON	2	12	1	5	20
HENRY	7	48	3	11	69
HICKORY	3	17	1	3	24
HOLT	1	8	0	0	9
HOWARD	6	15	3	3	27
HOWELL	15	62	15	37	129
IRON	5	16	4	10	35
JACKSON	368	1,480	222	291	2,361
JASPER	60	207	32	114	413
JEFFERSON	113	232	50	69	464
JOHNSON	20	72	9	9	110
KNOX	3	6	1	4	14
LACLEDE	18	60	15	30	123
LAFAYETTE	15	36	11	4	66
LAWRENCE	12	57	4	22	95
LEWIS	3	10	1	4	18
LINCOLN	28	80	18	20	146
LINN	5	12	3	6	26
LIVINGSTON	5	17	4	5	31
MACON	10	16	8	4	38
MADISON	1	26	1	12	40

**TABLE 12
MAGI APPLICATIONS HOW RECEIVED
MAY 2022**

	FFM	ONLINE	PHONE	PAPER/FAX	TOTAL
MARIES	6	14	4	6	30
MARION	10	47	5	24	86
MCDONALD	12	28	10	14	64
MERCER	1	4	3	3	11
MILLER	8	45	3	17	73
MISSISSIPPI	4	22	10	19	55
MONITEAU	3	19	3	6	31
MONROE	1	7	0	7	15
MONTGOMERY	7	7	2	5	21
MORGAN	12	26	13	13	64
NEW MADRID	7	28	6	23	64
NEWTON	22	88	22	35	167
NODAWAY	4	18	5	10	37
OREGON	2	22	8	2	34
OSAGE	4	9	4	0	17
OZARK	2	20	2	14	38
PEMISCOT	13	18	7	36	74
PERRY	7	14	6	10	37
PETTIS	19	72	13	30	134
PHELPS	20	74	7	55	156
PIKE	4	13	3	10	30
PLATTE	41	83	16	21	161
POLK	16	42	5	21	84
PULASKI	13	63	8	31	115
PUTNAM	3	5	2	2	12
RALLS	5	7	0	1	13
RANDOLPH	6	41	6	14	67
RAY	10	23	6	7	46
REYNOLDS	2	10	2	7	21
RIPLEY	3	27	8	4	42
SALINE	11	40	5	15	71
SCHUYLER	2	3	1	7	13
SCOTLAND	2	1	1	3	7
SCOTT	15	61	11	34	121
SHANNON	6	12	3	1	22
SHELBY	1	8	1	7	17
ST CHARLES	153	254	55	69	531
ST CLAIR	6	17	4	7	34
ST FRANCOIS	26	115	30	67	238
ST LOUIS CITY	186	682	154	541	1,563
ST LOUIS COUNTY	541	1,111	293	853	2,798
STE GENEVIEVE	12	14	1	12	39
STODDARD	19	48	10	25	102
STONE	17	53	9	6	85
SULLIVAN	2	4	7	6	19
TANEY	42	146	23	25	236
TEXAS	5	39	8	12	64
VERNON	9	37	9	12	67
WARREN	10	46	8	11	75
WASHINGTON	10	41	11	16	78
WAYNE	3	29	5	9	46
WEBSTER	13	84	14	17	128
WORTH	2	3	0	1	6
WRIGHT	8	31	6	8	53
NOT AVAILABLE	63	256	12	28	359

**TABLE 13
MAGI APPLICATIONS
MAY 2022**

	RECEIVED	APPROVED	REJECTED	PROCESSED	WITHDRAWN
STATEWIDE	17,392	11,585	2,672	14,257	9,030
ADAIR	86	40	7	47	31
ANDREW	23	22	3	25	13
ATCHISON	15	6	2	8	7
AUDRAIN	68	38	6	44	28
BARRY	95	58	14	72	51
BARTON	35	23	5	28	22
BATES	41	15	7	22	29
BENTON	57	41	14	55	27
BOLLINGER	32	12	5	17	12
BOONE	380	348	80	428	211
BUCHANAN	248	181	46	227	111
BUTLER	161	86	16	102	86
CALDWELL	22	10	2	12	18
CALLAWAY	112	63	17	80	52
CAMDEN	78	92	19	111	68
CAPE GIRARDEAU	176	124	30	154	118
CARROLL	29	10	4	14	13
CARTER	18	13	2	15	20
CASS	212	142	47	189	125
CEDAR	42	26	3	29	34
CHARITON	23	9	2	11	11
CHRISTIAN	196	124	26	150	110
CLARK	27	14	2	16	10
CLAY	507	321	107	428	323
CLINTON	37	25	3	28	19
COLE	145	100	22	122	73
COOPER	39	18	3	21	18
CRAWFORD	85	42	6	48	40
DADE	31	10	2	12	14
DALLAS	52	28	6	34	20
DAVIESS	26	11	2	13	5
DE KALB	22	10	3	13	14
DENT	47	33	3	36	35
DOUGLAS	43	28	1	29	28
DUNKLIN	92	66	8	74	73
FRANKLIN	252	149	42	191	154
GASCONADE	42	21	9	30	28
GENTRY	13	9	4	13	5
GREENE	930	578	113	691	458
GRUNDY	24	9	8	17	10
HARRISON	20	15	2	17	15
HENRY	69	44	9	53	33
HICKORY	24	18	4	22	23
HOLT	9	12	0	12	6
HOWARD	27	12	4	16	16
HOWELL	129	86	21	107	81
IRON	35	21	6	27	13
JACKSON	2,361	1,375	365	1,740	1,149
JASPER	413	240	49	289	225
JEFFERSON	464	297	71	368	276
JOHNSON	110	70	25	95	57
KNOX	14	6	0	6	8
LACLEDE	123	47	14	61	60
LAFAYETTE	66	49	6	55	38
LAWRENCE	95	53	13	66	55
LEWIS	18	14	2	16	13
LINCOLN	146	92	18	110	74
LINN	26	15	3	18	11
LIVINGSTON	31	23	0	23	37
MACON	38	22	1	23	17
MADISON	40	19	8	27	21

TABLE 13
MAGI APPLICATIONS
MAY 2022

	RECEIVED	APPROVED	REJECTED	PROCESSED	WITHDRAWN
MARIES	30	14	5	19	9
MARION	86	54	17	71	43
MCDONALD	64	41	7	48	38
MERCER	11	4	3	7	4
MILLER	73	38	10	48	35
MISSISSIPPI	55	18	6	24	23
MONITEAU	31	14	2	16	10
MONROE	15	11	4	15	10
MONTGOMERY	21	14	4	18	16
MORGAN	64	33	10	43	39
NEW MADRID	64	28	6	34	24
NEWTON	167	100	18	118	84
NODAWAY	37	20	6	26	16
OREGON	34	16	7	23	14
OSAGE	17	15	0	15	12
OZARK	38	19	3	22	14
PEMISCOT	74	40	8	48	43
PERRY	37	25	2	27	18
PETTIS	134	65	15	80	50
PHELPS	156	112	20	132	86
PIKE	30	23	7	30	17
PLATTE	161	123	41	164	113
POLK	84	43	9	52	27
PULASKI	115	76	9	85	39
PUTNAM	12	4	2	6	5
RALLS	13	12	3	15	9
RANDOLPH	67	45	15	60	40
RAY	46	24	9	33	30
REYNOLDS	21	12	3	15	15
RIPLEY	42	25	9	34	25
SALINE	71	34	2	36	23
SCHUYLER	13	5	2	7	8
SCOTLAND	7	9	1	10	3
SCOTT	121	64	26	90	59
SHANNON	22	19	3	22	14
SHELBY	17	11	5	16	16
ST CHARLES	531	442	116	558	360
ST CLAIR	34	21	6	27	19
ST FRANCOIS	238	111	25	136	80
ST LOUIS CITY	1,563	1,469	224	1,693	725
ST LOUIS COUNTY	2,798	2,318	487	2,805	1,496
STE GENEVIEVE	39	20	4	24	21
STODDARD	102	38	11	49	37
STONE	85	37	12	49	41
SULLIVAN	19	16	3	19	7
TANEY	236	130	33	163	134
TEXAS	64	39	10	49	36
VERNON	67	38	6	44	16
WARREN	75	60	8	68	23
WASHINGTON	78	42	4	46	35
WAYNE	46	15	3	18	25
WEBSTER	128	48	12	60	45
WORTH	6	2	2	4	2
WRIGHT	53	28	9	37	32
NOT AVAILABLE	359	16	76	92	113

**TABLE 14
NON-MAGI APPLICATIONS
MAY 2022**

	RECEIVED	APPROVED	REJECTED	PROCESSED
STATEWIDE	4,622	1,802	5,376	7,178
ADAIR	18	8	19	27
ANDREW	15	1	11	12
ATCHISON	4	3	12	15
AUDRAIN	26	19	19	38
BARRY	30	9	32	41
BARTON	10	7	11	18
BATES	14	3	10	13
BENTON	22	12	17	29
BOLLINGER	5	5	8	13
BOONE	111	31	138	169
BUCHANAN	99	37	84	121
BUTLER	50	18	63	81
CALDWELL	12	2	10	12
CALLAWAY	35	13	34	47
CAMDEN	28	17	34	51
CAPE GIRARDEAU	66	37	55	92
CARROLL	5	2	13	15
CARTER	8	5	5	10
CASS	74	25	101	126
CEDAR	21	6	15	21
CHARITON	6	1	6	7
CHRISTIAN	41	19	49	68
CLARK	9	6	3	9
CLAY	134	39	184	223
CLINTON	23	7	16	23
COLE	39	19	44	63
COOPER	14	2	12	14
CRAWFORD	23	7	25	32
DADE	10	4	10	14
DALLAS	27	7	14	21
DAVISS	5	4	11	15
DE KALB	10	2	6	8
DENT	17	13	25	38
DOUGLAS	19	9	17	26
DUNKLIN	33	21	35	56
FRANKLIN	86	29	89	118
GASCONADE	16	4	13	17
GENTRY	8	1	6	7
GREENE	255	103	276	379
GRUNDY	9	5	4	9
HARRISON	14	4	6	10
HENRY	28	9	26	35
HICKORY	12	4	13	17
HOLT	6	3	5	8
HOWARD	9	5	1	6
HOWELL	44	19	49	68
IRON	10	4	9	13
JACKSON	511	203	705	908
JASPER	103	32	130	162
JEFFERSON	157	57	212	269
JOHNSON	44	14	35	49
KNOX	6	1	1	2
LACLEDE	29	18	35	53
LAFAYETTE	34	10	20	30
LAWRENCE	34	17	42	59
LEWIS	10	2	11	13
LINCOLN	39	14	50	64
LINN	9	4	10	14
LIVINGSTON	15	10	17	27
MACON	13	3	11	14
MADISON	14	1	15	16

TABLE 14
NON-MAGI APPLICATIONS
MAY 2022

	RECEIVED	APPROVED	REJECTED	PROCESSED
MARIES	12	1	12	13
MARION	34	11	30	41
MCDONALD	24	10	17	27
MERCER	3	3	3	6
MILLER	17	10	28	38
MISSISSIPPI	14	3	12	15
MONITEAU	17	2	6	8
MONROE	9	1	3	4
MONTGOMERY	9	3	13	16
MORGAN	28	13	27	40
NEW MADRID	22	6	24	30
NEWTON	52	16	72	88
NODAWAY	10	8	8	16
OREGON	12	5	12	17
OSAGE	9	3	9	12
OZARK	12	3	14	17
PEMISCOT	43	8	26	34
PERRY	8	4	20	24
PETTIS	35	17	42	59
PHELPS	34	23	44	67
PIKE	15	6	15	21
PLATTE	42	18	62	80
POLK	26	12	37	49
PULASKI	33	16	38	54
PUTNAM	5	1	3	4
RALLS	4	5	13	18
RANDOLPH	27	12	33	45
RAY	13	6	21	27
REYNOLDS	6	0	5	5
RIPLEY	13	7	15	22
SALINE	20	11	13	24
SCHUYLER	4	1	3	4
SCOTLAND	5	2	4	6
SCOTT	31	12	33	45
SHANNON	6	4	14	18
SHELBY	10	6	1	7
ST CHARLES	152	46	235	281
ST CLAIR	13	7	17	24
ST FRANCOIS	88	33	87	120
ST LOUIS CITY	266	97	309	406
ST LOUIS COUNTY	572	206	717	923
STE GENEVIEVE	15	8	22	30
STODDARD	25	10	23	33
STONE	22	11	41	52
SULLIVAN	8	3	9	12
TANEY	53	46	68	114
TEXAS	23	11	24	35
VERNON	17	12	25	37
WARREN	19	4	27	31
WASHINGTON	39	13	33	46
WAYNE	16	12	14	26
WEBSTER	28	10	25	35
WORTH	0	1	1	2
WRIGHT	24	7	27	34
NOT AVAILABLE	0	0	1	1

**TABLE 15
MAGI FAMILIES
MAY 2022**

	NON-CHIP CHILD AND PARENT FAMILIES	NON-CHIP CHILD ONLY FAMILIES	CHIP FAMILIES	CHIP/NON-CHIP CHILD AND PARENT FAMILIES	CHIP/NON-CHIP CHILD ONLY FAMILIES	TOTAL FAMILIES
STATEWIDE	87,810	203,904	15,926	303	1,018	308,961
ADAIR	303	829	82	0	6	1,220
ANDREW	138	405	40	0	3	586
ATCHISON	51	154	18	1	1	225
AUDRAIN	430	975	67	3	5	1,480
BARRY	585	1,666	104	0	7	2,362
BARTON	204	533	30	0	4	771
BATES	225	577	40	1	1	844
BENTON	288	707	58	3	3	1,059
BOLLINGER	195	505	42	1	2	745
BOONE	2,046	4,719	397	10	24	7,196
BUCHANAN	1,587	3,415	206	4	22	5,234
BUTLER	989	2,270	158	2	10	3,429
CALDWELL	117	268	22	2	1	410
CALLAWAY	565	1,444	105	5	16	2,135
CAMDEN	575	1,568	159	0	10	2,312
CAPE GIRARDEAU	989	2,578	229	4	15	3,815
CARROLL	108	320	29	3	1	461
CARTER	135	328	17	0	2	482
CASS	1,154	2,917	337	7	32	4,447
CEDAR	257	592	46	1	5	901
CHARITON	92	202	26	0	2	322
CHRISTIAN	1,073	3,111	426	8	25	4,643
CLARK	98	248	26	0	2	374
CLAY	2,658	6,138	570	15	54	9,435
CLINTON	255	538	47	2	5	847
COLE	981	2,341	174	2	5	3,503
COOPER	187	624	44	2	3	860
CRAWFORD	458	1,014	89	1	4	1,566
DADE	109	282	29	0	2	422
DALLAS	289	691	68	0	6	1,054
DAVISS	93	305	40	0	2	440
DE KALB	94	258	34	0	3	389
DENT	294	709	61	2	6	1,072
DOUGLAS	261	594	51	1	2	909
DUNKLIN	886	1,654	93	1	5	2,639
FRANKLIN	1,338	3,113	245	6	15	4,717
GASCONADE	172	466	61	1	6	706
GENTRY	76	236	26	1	1	340
GREENE	4,187	10,214	875	20	47	15,343
GRUNDY	153	374	27	0	2	556
HARRISON	117	348	25	0	3	493
HENRY	394	891	84	3	6	1,378
HICKORY	148	339	23	0	3	513
HOLT	40	135	10	1	1	187
HOWARD	112	327	34	2	3	478
HOWELL	862	2,052	180	1	9	3,104
IRON	223	443	29	1	2	698
JACKSON	12,524	26,109	1,778	39	123	40,573
JASPER	2,084	5,877	338	10	31	8,340
JEFFERSON	2,858	6,174	555	26	22	9,635
JOHNSON	563	1,311	111	1	10	1,996
KNOX	50	144	16	1	0	211
LACLEDE	687	1,681	153	3	5	2,529
LAFAYETTE	479	1,064	109	2	12	1,666
LAWRENCE	640	1,759	107	4	9	2,519
LEWIS	129	289	34	0	1	453
LINCOLN	897	1,797	186	5	13	2,898
LINN	179	495	37	1	4	716
LIVINGSTON	201	499	39	0	0	739
MACON	218	597	66	1	6	888
MADISON	217	566	51	1	4	839

**TABLE 15
MAGI FAMILIES
MAY 2022**

	NON-CHIP CHILD AND PARENT FAMILIES	NON-CHIP CHILD ONLY FAMILIES	CHIP FAMILIES	CHIP/NON-CHIP CHILD AND PARENT FAMILIES	CHIP/NON-CHIP CHILD ONLY FAMILIES	TOTAL FAMILIES
MARIES	99	267	28	1	2	397
MARION	453	1,138	94	0	4	1,689
MCDONALD	482	1,241	49	0	1	1,773
MERCER	40	78	19	0	1	138
MILLER	423	1,134	102	2	13	1,674
MISSISSIPPI	277	627	46	0	2	952
MONITEAU	166	537	61	1	3	768
MONROE	123	299	35	0	1	458
MONTGOMERY	166	380	40	0	2	588
MORGAN	351	832	101	2	6	1,292
NEW MADRID	352	756	47	0	2	1,157
NEWTON	968	2,601	194	2	16	3,781
NODAWAY	155	422	53	3	3	636
OREGON	224	551	51	1	3	830
OSAGE	85	268	30	0	2	385
OZARK	182	437	32	0	1	652
PEMISCOT	520	935	50	0	3	1,508
PERRY	230	606	53	2	2	893
PETTIS	690	2,124	148	3	11	2,976
PHELPS	649	1,627	135	0	11	2,422
PIKE	264	651	43	0	5	963
PLATTE	887	2,073	206	4	20	3,190
POLK	473	1,240	105	0	8	1,826
PULASKI	647	1,460	100	1	4	2,212
PUTNAM	48	171	18	0	1	238
RALLS	118	283	24	0	3	428
RANDOLPH	409	990	62	3	5	1,469
RAY	331	751	51	2	6	1,141
REYNOLDS	118	303	19	0	0	440
RIPLEY	297	695	62	0	5	1,059
SALINE	375	921	57	0	5	1,358
SCHUYLER	39	126	22	0	0	187
SCOTLAND	42	157	24	1	2	226
SCOTT	809	1,905	128	2	10	2,854
SHANNON	162	428	31	0	3	624
SHELBY	101	252	26	0	1	380
ST CHARLES	2,666	6,666	698	10	34	10,074
ST CLAIR	141	374	20	3	2	540
ST FRANCOIS	1,201	2,609	206	0	12	4,028
ST LOUIS CITY	6,064	12,153	474	8	20	18,719
ST LOUIS COUNTY	12,402	27,260	1,877	28	78	41,645
STE GENEVIEVE	210	451	40	0	1	702
STODDARD	516	1,274	144	2	6	1,942
STONE	437	1,082	110	1	5	1,635
SULLIVAN	100	266	27	0	0	393
TANEY	940	2,582	239	1	9	3,771
TEXAS	433	978	73	1	6	1,491
VERNON	337	855	77	1	4	1,274
WARREN	532	1,097	105	0	15	1,749
WASHINGTON	494	1,096	63	0	3	1,656
WAYNE	253	547	30	1	4	835
WEBSTER	581	1,523	150	5	7	2,266
WORTH	22	58	4	0	2	86
WRIGHT	404	984	80	1	9	1,478
NOT AVAILABLE	5	4	0	0	0	9

**TABLE 16
MAGI CHILDREN
MAY 2022**

	NON CHIP POVERTY	CHIP NON-PREMIUM	CHIP PREMIUM	MHF	TMH	NEWBORNS	SHOW ME HEALTHY BABIES	PE FOR KIDS	TOTAL CHILDREN
STATEWIDE	323,299	478	28,767	211,862	136	94,038	4,941	294	663,815
ADAIR	1,326	2	154	733	0	419	33	0	2,667
ANDREW	657	1	69	338	0	181	10	1	1,257
ATCHISON	277	0	34	113	0	43	2	1	470
AUDRAIN	1,589	7	121	914	2	436	24	2	3,095
BARRY	2,948	4	182	1,453	0	683	33	2	5,305
BARTON	906	1	51	504	0	232	8	2	1,704
BATES	990	4	70	491	0	260	6	3	1,824
BENTON	1,180	0	113	636	0	284	6	0	2,219
BOLLINGER	857	1	66	510	0	245	5	0	1,684
BOONE	7,457	10	719	4,931	1	2,129	141	7	15,395
BUCHANAN	5,192	4	373	3,884	1	1,719	105	3	11,281
BUTLER	3,315	4	280	2,337	2	1,229	21	0	7,188
CALDWELL	476	0	47	283	0	143	3	0	952
CALLAWAY	2,305	2	197	1,379	1	655	14	2	4,555
CAMDEN	2,534	1	292	1,255	0	610	30	3	4,725
CAPE GIRARDEAU	4,000	5	394	2,520	0	1,198	63	0	8,180
CARROLL	470	0	57	246	0	123	1	0	897
CARTER	553	2	30	297	1	187	3	0	1,073
CASS	4,727	12	655	2,682	1	1,142	71	5	9,295
CEDAR	1,109	2	90	572	2	325	2	6	2,108
CHARITON	350	0	41	185	0	95	0	0	671
CHRISTIAN	5,560	8	841	2,380	3	1,386	70	7	10,255
CLARK	405	3	45	224	2	98	2	0	779
CLAY	9,794	11	1,093	6,209	3	2,784	193	8	20,095
CLINTON	927	0	96	585	1	258	5	1	1,873
COLE	3,651	6	308	2,494	3	1,003	55	1	7,521
COOPER	1,032	1	76	473	0	262	7	0	1,851
CRAWFORD	1,673	1	158	946	0	465	7	1	3,251
DADE	502	1	52	253	0	114	5	0	927
DALLAS	1,154	0	140	665	0	321	10	1	2,291
DAVIESS	572	0	85	242	0	149	5	1	1,054
DE KALB	414	0	59	218	0	103	3	0	797
DENT	1,207	6	116	722	0	289	6	0	2,346
DOUGLAS	986	0	103	647	1	272	9	3	2,021
DUNKLIN	2,474	2	171	2,345	1	836	30	0	5,859
FRANKLIN	5,020	2	443	2,919	1	1,471	39	18	9,913
GASCONADE	746	6	107	391	0	192	4	1	1,447
GENTRY	426	0	53	187	0	104	0	0	770
GREENE	16,264	25	1,544	9,619	5	5,447	275	25	33,204
GRUNDY	652	1	42	353	0	160	3	0	1,211
HARRISON	598	1	49	291	0	121	7	0	1,067
HENRY	1,461	1	160	848	0	447	12	1	2,930
HICKORY	544	0	46	312	0	151	2	5	1,060
HOLT	226	0	16	104	0	50	2	2	400
HOWARD	618	0	74	217	0	141	2	4	1,056
HOWELL	3,572	2	332	2,028	1	971	24	0	6,930
IRON	701	4	43	444	0	205	5	0	1,402
JACKSON	40,536	74	3,130	32,778	17	11,880	1,107	55	89,577
JASPER	9,411	4	635	5,332	6	2,445	223	8	18,064
JEFFERSON	9,553	8	992	5,950	6	2,917	71	0	19,497
JOHNSON	2,110	2	224	1,208	3	634	24	1	4,206
KNOX	250	0	33	103	0	58	3	0	447
LACLEDE	2,879	4	283	1,559	1	880	28	2	5,636
LAFAYETTE	1,743	2	212	1,080	0	495	13	0	3,545
LAWRENCE	3,074	3	210	1,603	0	837	47	2	5,776
LEWIS	468	2	56	317	0	111	5	0	959
LINCOLN	2,942	5	367	1,901	1	828	30	1	6,075
LINN	746	0	76	431	1	231	5	4	1,494
LIVINGSTON	818	0	79	423	0	265	0	0	1,585
MACON	1,033	2	127	468	0	286	7	1	1,924
MADISON	953	0	87	478	1	261	5	0	1,785

**TABLE 16
MAGI CHILDREN
MAY 2022**

	NON CHIP POVERTY	CHIP NON-PREMIUM	CHIP PREMIUM	MHF	TMH	NEWBORNS	SHOW ME HEALTHY BABIES	PE FOR KIDS	TOTAL CHILDREN
MARIES	426	3	44	239	0	115	0	0	827
MARION	1,831	1	173	1,005	1	534	18	0	3,563
MCDONALD	2,193	5	83	1,196	0	497	54	16	4,044
MERCER	135	0	33	94	0	34	0	0	296
MILLER	1,866	0	204	967	0	508	18	0	3,563
MISSISSIPPI	889	0	75	735	0	308	10	0	2,017
MONITEAU	963	5	108	379	0	206	12	1	1,674
MONROE	491	0	70	254	2	146	6	0	969
MONTGOMERY	620	3	81	391	1	182	2	0	1,280
MORGAN	1,437	4	199	791	0	374	14	1	2,820
NEW MADRID	1,095	2	74	873	1	357	3	0	2,405
NEWTON	4,359	2	392	2,279	2	1,129	103	4	8,270
NODAWAY	749	2	113	329	0	216	6	0	1,415
OREGON	931	3	84	535	2	227	10	0	1,792
OSAGE	426	2	53	221	3	117	5	0	827
OZARK	738	0	61	428	1	138	3	0	1,369
PEMISCOT	1,427	0	79	1,339	2	465	4	0	3,316
PERRY	965	0	98	524	0	256	14	0	1,857
PETTIS	3,642	8	279	1,975	0	974	88	3	6,969
PHELPS	2,528	2	240	1,451	1	717	42	2	4,983
PIKE	1,053	0	83	633	1	278	13	0	2,061
PLATTE	3,258	7	362	2,011	0	881	61	3	6,583
POLK	2,140	3	212	1,145	0	558	13	1	4,072
PULASKI	2,248	2	173	1,526	0	720	14	1	4,684
PUTNAM	285	0	35	126	0	80	0	0	526
RALLS	462	3	47	266	0	127	8	0	913
RANDOLPH	1,541	0	123	979	0	487	9	0	3,139
RAY	1,139	3	100	714	0	348	9	0	2,313
REYNOLDS	475	0	39	293	0	149	2	0	958
RIPLEY	1,088	1	113	693	0	335	7	0	2,237
SALINE	1,515	6	94	899	1	347	17	0	2,879
SCHUYLER	232	0	33	88	0	59	4	0	416
SCOTLAND	248	1	47	114	0	41	1	0	452
SCOTT	2,897	3	231	2,014	3	981	22	0	6,151
SHANNON	733	0	52	415	0	174	1	0	1,375
SHELBY	429	0	50	193	0	94	4	0	770
ST CHARLES	10,292	28	1,218	6,040	3	2,537	193	5	20,316
ST CLAIR	626	3	48	323	0	141	4	0	1,145
ST FRANCOIS	3,957	4	342	2,683	2	1,326	32	0	8,346
ST LOUIS CITY	17,723	16	752	15,884	14	6,094	318	17	40,818
ST LOUIS COUNTY	41,027	58	3,132	30,829	21	12,478	636	14	88,195
STE GENEVIEVE	767	0	68	462	1	215	6	0	1,519
STODDARD	2,018	1	248	1,190	2	628	30	0	4,117
STONE	1,798	8	208	943	0	506	15	4	3,482
SULLIVAN	383	1	49	288	0	121	11	1	854
TANEY	4,223	6	418	2,020	1	1,132	74	15	7,889
TEXAS	1,680	1	143	982	0	466	7	1	3,280
VERNON	1,427	1	159	806	1	421	6	9	2,830
WARREN	1,827	9	206	1,217	1	440	36	1	3,737
WASHINGTON	1,650	7	119	1,164	0	536	6	0	3,482
WAYNE	950	2	52	565	0	266	6	0	1,841
WEBSTER	2,750	11	302	1,264	0	784	19	2	5,132
WORTH	89	0	8	43	0	23	1	0	164
WRIGHT	1,738	2	160	1,025	1	493	13	3	3,435
NOT AVAILABLE	7	0	0	10	0	6	0	0	23

**TABLE 17
MAGI PARENTS/ADULTS
MAY 2022**

	MHF	TMH	MPW	EXTENDED WOMEN'S HEALTH	UNINSURED WOMEN'S HEALTH	ADULT EXPANSION	TOTAL PARENTS/ ADULTS
STATEWIDE	95,661	19	36,706	5,030	9,214	184,403	331,033
ADAIR	343	0	199	20	29	733	1,324
ANDREW	149	0	74	9	18	355	605
ATCHISON	51	0	25	4	7	109	196
AUDRAIN	517	0	212	36	62	860	1,687
BARRY	680	0	275	37	61	1,330	2,383
BARTON	216	0	75	6	26	434	757
BATES	252	0	103	14	22	483	874
BENTON	333	0	107	15	29	661	1,145
BOLLINGER	224	0	80	19	24	450	797
BOONE	2,242	2	844	147	261	4,528	8,024
BUCHANAN	1,724	1	713	97	178	2,707	5,420
BUTLER	1,069	0	423	47	99	1,974	3,612
CALDWELL	145	0	66	6	10	245	472
CALLAWAY	647	0	268	33	66	1,268	2,282
CAMDEN	653	0	260	28	54	1,416	2,411
CAPE GIRARDEAU	1,068	0	471	60	105	2,234	3,938
CARROLL	123	0	52	5	11	256	447
CARTER	152	0	62	8	14	318	554
CASS	1,253	0	471	74	135	2,316	4,249
CEDAR	298	0	116	11	22	583	1,030
CHARITON	97	0	37	4	6	181	325
CHRISTIAN	1,222	0	627	80	136	2,527	4,592
CLARK	109	0	47	6	7	191	360
CLAY	2,892	0	1,226	146	247	5,139	9,650
CLINTON	273	0	97	20	21	451	862
COLE	1,042	0	459	54	131	1,863	3,549
COOPER	209	0	102	10	21	460	802
CRAWFORD	500	0	178	31	34	959	1,702
DADE	117	0	46	9	11	240	423
DALLAS	324	0	127	17	23	569	1,060
DAVISS	105	0	49	12	12	259	437
DE KALB	101	0	48	7	10	219	385
DENT	330	0	111	9	22	675	1,147
DOUGLAS	302	0	106	16	27	497	948
DUNKLIN	942	0	278	39	71	1,460	2,790
FRANKLIN	1,451	0	520	67	143	2,761	4,942
GASCONADE	185	0	71	9	16	444	725
GENTRY	82	0	40	8	9	169	308
GREENE	4,618	0	2,440	297	477	9,741	17,573
GRUNDY	173	0	74	7	15	326	595
HARRISON	129	0	41	7	10	253	440
HENRY	432	0	126	23	42	818	1,441
HICKORY	169	0	56	7	9	351	592
HOLT	43	0	26	2	5	115	191
HOWARD	118	0	68	6	19	278	489
HOWELL	989	0	364	63	87	1,889	3,392
IRON	248	0	76	10	20	410	764
JACKSON	13,379	5	4,414	617	1,128	23,647	43,190
JASPER	2,287	0	1,014	118	232	4,291	7,942
JEFFERSON	3,112	2	1,095	143	269	5,618	10,239
JOHNSON	626	0	244	33	56	1,102	2,061
KNOX	59	0	29	2	6	125	221
LACLEDE	773	0	343	54	54	1,404	2,628
LAFAYETTE	524	0	176	31	35	893	1,659
LAWRENCE	733	1	337	34	78	1,443	2,626
LEWIS	144	0	39	7	12	242	444
LINCOLN	985	0	351	42	87	1,446	2,911
LINN	198	0	89	14	24	428	753
LIVINGSTON	230	0	137	18	26	455	866
MACON	234	0	124	17	20	514	909
MADISON	245	0	107	11	20	472	855

TABLE 17
MAGI PARENTS/ADULTS
MAY 2022

	MHF	TMH	MPW	EXTENDED WOMEN'S HEALTH	UNINSURED WOMEN'S HEALTH	ADULT EXPANSION	TOTAL PARENTS/ ADULTS
MARIES	111	0	51	6	8	256	432
MARION	489	0	207	31	61	1,033	1,821
MCDONALD	550	0	194	22	45	845	1,656
MERCER	47	0	18	4	2	100	171
MILLER	460	0	195	33	49	988	1,725
MISSISSIPPI	302	0	113	19	24	544	1,002
MONITEAU	180	0	76	17	24	404	701
MONROE	140	0	50	9	13	258	470
MONTGOMERY	177	0	49	14	15	362	617
MORGAN	399	0	152	22	29	783	1,385
NEW MADRID	382	0	129	27	29	597	1,164
NEWTON	1,109	0	406	70	108	2,025	3,718
NODAWAY	173	0	79	15	26	371	664
OREGON	263	0	89	18	23	460	853
OSAGE	98	0	56	5	13	199	371
OZARK	218	0	64	10	22	401	715
PEMISCOT	544	0	155	27	39	839	1,604
PERRY	250	1	108	9	23	461	852
PETTIS	750	0	386	46	82	1,477	2,741
PHELPS	721	1	276	40	73	1,700	2,811
PIKE	306	0	107	14	29	515	971
PLATTE	989	0	398	53	86	1,623	3,149
POLK	538	0	202	29	48	1,112	1,929
PULASKI	698	0	304	39	65	1,302	2,408
PUTNAM	56	0	40	6	5	159	266
RALLS	131	0	51	4	13	264	463
RANDOLPH	458	0	212	26	60	957	1,713
RAY	357	0	121	19	19	624	1,140
REYNOLDS	136	0	57	7	7	321	528
RIPLEY	343	0	125	24	27	627	1,146
SALINE	420	0	147	20	41	630	1,258
SCHUYLER	45	0	29	3	9	127	213
SCOTLAND	51	0	22	3	7	112	195
SCOTT	852	0	382	39	97	1,549	2,919
SHANNON	186	0	75	9	16	374	660
SHELBY	113	0	42	5	11	209	380
ST CHARLES	2,894	0	1,088	175	298	5,671	10,126
ST CLAIR	166	1	44	12	17	387	627
ST FRANCOIS	1,361	0	484	56	126	2,451	4,478
ST LOUIS CITY	6,325	1	2,026	253	705	14,395	23,705
ST LOUIS COUNTY	13,117	3	4,590	637	1,411	26,995	46,753
STE GENEVIEVE	231	0	69	16	25	440	781
STODDARD	579	0	260	39	65	997	1,940
STONE	494	0	216	30	36	1,050	1,826
SULLIVAN	110	0	63	6	6	185	370
TANEY	1,053	0	518	82	95	2,364	4,112
TEXAS	495	0	174	27	33	916	1,645
VERNON	370	0	195	17	33	689	1,304
WARREN	571	0	175	22	42	1,031	1,841
WASHINGTON	555	0	194	18	42	966	1,775
WAYNE	283	0	87	18	26	504	918
WEBSTER	672	0	313	65	57	1,243	2,350
WORTH	25	0	9	1	0	64	99
WRIGHT	444	1	198	29	38	852	1,562
NOT AVAILABLE	4	0	1	0	0	10	15

**TABLE 18
NON-MAGI AGED, BLIND AND DISABLED
MAY 2022**

	SSI-SP, SP ONLY	BP, SAB	NON- SPENDDOWN	SPENDDOWN	TICKET TO WORK	NC, VENDOR	TOTAL PERSONS
STATEWIDE	22	3,585	179,990	31,046	2,151	40,808	257,602
ADAIR	1	17	833	167	22	138	1,178
ANDREW	0	4	264	61	0	64	393
ATCHISON	0	2	124	43	5	44	218
AUDRAIN	0	18	938	206	9	151	1,322
BARRY	0	21	1,330	209	8	198	1,766
BARTON	0	4	407	87	5	143	646
BATES	0	13	525	136	6	121	801
BENTON	0	16	892	163	5	206	1,282
BOLLINGER	0	4	504	109	3	207	827
BOONE	0	64	4,106	789	92	522	5,573
BUCHANAN	0	48	3,464	584	44	603	4,743
BUTLER	1	41	2,689	447	21	581	3,780
CALDWELL	0	4	202	43	2	72	323
CALLAWAY	1	15	1,145	233	15	215	1,624
CAMDEN	0	14	1,112	256	17	172	1,571
CAPE GIRARDEAU	0	49	2,149	373	28	680	3,279
CARROLL	0	4	278	70	1	67	420
CARTER	0	1	379	74	7	79	540
CASS	0	38	1,725	349	24	493	2,629
CEDAR	0	6	622	118	6	168	920
CHARITON	0	5	193	40	1	149	388
CHRISTIAN	0	28	1,574	234	15	395	2,246
CLARK	0	6	163	38	1	47	255
CLAY	0	114	3,782	807	69	726	5,498
CLINTON	0	13	361	74	9	160	617
COLE	0	45	1,904	342	43	356	2,690
COOPER	0	9	484	121	9	143	766
CRAWFORD	0	23	1,019	188	5	284	1,519
DADE	0	4	266	49	1	57	377
DALLAS	0	16	724	124	3	154	1,021
DAVIESS	0	4	230	36	3	44	317
DE KALB	0	4	269	55	5	122	455
DENT	0	10	818	147	9	153	1,137
DOUGLAS	1	5	558	101	3	104	772
DUNKLIN	1	34	2,291	281	12	671	3,290
FRANKLIN	0	43	2,397	500	33	555	3,528
GASCONADE	0	10	395	76	8	134	623
GENTRY	0	3	160	68	8	36	275
GREENE	1	202	9,481	1,403	127	1,719	12,933
GRUNDY	0	6	402	80	8	140	636
HARRISON	1	5	337	94	5	70	512
HENRY	0	12	1,062	157	14	187	1,432
HICKORY	0	4	391	65	4	55	519
HOLT	0	2	110	21	2	49	184
HOWARD	0	5	295	67	7	50	424
HOWELL	0	21	2,117	292	14	472	2,916
IRON	1	11	602	90	3	309	1,016
JACKSON	2	555	20,985	3,383	221	3,974	29,120
JASPER	0	67	4,543	841	32	751	6,234
JEFFERSON	0	88	4,336	916	44	1,143	6,527
JOHNSON	0	23	958	179	11	239	1,410
KNOX	0	3	111	23	0	71	208
LACLEDE	0	28	1,451	233	13	205	1,930
LAFAYETTE	0	16	891	187	13	426	1,533
LAWRENCE	0	18	1,377	263	4	236	1,898
LEWIS	0	5	272	61	4	95	437
LINCOLN	1	21	1,318	278	21	400	2,039
LINN	0	3	481	91	7	141	723
LIVINGSTON	0	9	562	72	14	248	905
MACON	0	15	426	118	12	128	699
MADISON	0	13	599	133	4	264	1,013

**TABLE 18
NON-MAGI AGED, BLIND AND DISABLED
MAY 2022**

	SSI-SP, SP ONLY	BP, SAB	NON- SPENDDOWN	SPENDDOWN	TICKET TO WORK	NC, VENDOR	TOTAL PERSONS
MARIES	1	5	221	48	1	68	344
MARION	1	14	1,256	233	23	543	2,070
MCDONALD	0	5	725	135	0	81	946
MERCER	0	0	101	18	2	32	153
MILLER	0	15	911	205	15	201	1,347
MISSISSIPPI	0	12	804	123	5	167	1,111
MONITEAU	0	2	340	68	0	71	481
MONROE	1	6	231	89	2	101	430
MONTGOMERY	0	11	385	89	0	124	609
MORGAN	0	11	918	169	12	138	1,248
NEW MADRID	1	16	922	153	1	289	1,382
NEWTON	0	29	1,717	338	18	406	2,508
NODAWAY	0	10	434	105	10	108	667
OREGON	0	5	793	101	2	116	1,017
OSAGE	0	13	211	42	5	68	339
OZARK	0	3	469	55	0	238	765
PEMISCOT	0	16	1,289	140	11	316	1,772
PERRY	0	8	497	141	18	144	808
PETTIS	0	27	1,605	314	24	633	2,603
PHELPS	0	24	1,703	305	27	368	2,427
PIKE	0	16	613	141	3	141	914
PLATTE	0	26	1,019	179	34	302	1,560
POLK	1	13	1,206	211	14	350	1,795
PULASKI	0	15	1,224	195	12	126	1,572
PUTNAM	0	6	144	45	1	50	246
RALLS	0	5	266	72	3	79	425
RANDOLPH	0	11	1,049	205	11	376	1,652
RAY	0	9	519	125	10	114	777
REYNOLDS	0	4	414	70	6	89	583
RIPLEY	0	10	919	146	1	202	1,278
SALINE	0	11	844	166	7	220	1,248
SCHUYLER	0	0	140	33	1	31	205
SCOTLAND	0	3	93	19	2	8	125
SCOTT	0	35	2,056	335	26	609	3,061
SHANNON	0	6	518	77	5	96	702
SHELBY	0	2	189	47	5	64	307
ST CHARLES	0	96	4,245	955	130	883	6,309
ST CLAIR	0	12	441	86	5	71	615
ST FRANCOIS	1	68	3,236	527	28	1,087	4,947
ST LOUIS CITY	2	307	17,259	2,050	137	2,954	22,709
ST LOUIS COUNTY	1	605	21,714	3,611	297	5,763	31,991
STE GENEVIEVE	0	5	418	103	6	169	701
STODDARD	0	26	1,471	271	8	403	2,179
STONE	0	6	810	124	4	92	1,036
SULLIVAN	0	2	224	48	5	117	396
TANEY	0	35	1,849	249	19	293	2,445
TEXAS	0	12	1,024	188	4	189	1,417
VERNON	0	15	945	169	9	217	1,355
WARREN	0	23	818	158	12	98	1,109
WASHINGTON	0	29	1,447	248	9	265	1,998
WAYNE	1	16	826	150	2	133	1,128
WEBSTER	0	21	1,078	166	6	254	1,525
WORTH	0	0	46	20	4	19	89
WRIGHT	1	12	987	137	8	144	1,289
NOT AVAILABLE	0	0	24	4	0	2	30

TABLE 19
QUALIFIED MEDICARE BENEFICIARY, SPECIFIED LOW-INCOME MEDICARE BENEFICIARY
MAY 2022

	QMB ONLY	QMB AND MHABD	TOTAL QMB PERSONS	SLMB ONLY	SLMB AND MHABD	TOTAL SLMB PERSONS
STATEWIDE	13,380	97,701	111,081	22,843	16,329	39,172
ADAIR	58	501	559	86	67	153
ANDREW	27	149	176	51	32	83
ATCHISON	9	82	91	34	26	60
AUDRAIN	64	483	547	95	99	194
BARRY	131	714	845	253	102	355
BARTON	47	263	310	94	31	125
BATES	60	314	374	101	54	155
BENTON	88	549	637	164	74	238
BOLLINGER	34	345	379	63	56	119
BOONE	255	1,913	2,168	366	336	702
BUCHANAN	280	1,653	1,933	353	293	646
BUTLER	144	1,567	1,711	262	264	526
CALDWELL	32	124	156	42	22	64
CALLAWAY	187	619	806	162	92	254
CAMDEN	102	556	658	162	99	261
CAPE GIRARDEAU	144	1,314	1,458	278	240	518
CARROLL	21	177	198	42	26	68
CARTER	20	242	262	50	43	93
CASS	148	883	1,031	263	189	452
CEDAR	76	359	435	89	73	162
CHARITON	16	157	173	24	25	49
CHRISTIAN	133	875	1,008	291	146	437
CLARK	14	106	120	28	19	47
CLAY	304	1,849	2,153	517	368	885
CLINTON	38	196	234	57	46	103
COLE	143	970	1,113	202	196	398
COOPER	26	279	305	75	76	151
CRAWFORD	84	605	689	165	109	274
DADE	33	144	177	67	36	103
DALLAS	82	421	503	130	57	187
DAVISS	14	127	141	52	19	71
DE KALB	25	206	231	51	34	85
DENT	37	467	504	85	68	153
DOUGLAS	70	342	412	115	41	156
DUNKLIN	126	1,377	1,503	212	217	429
FRANKLIN	200	1,330	1,530	454	232	686
GASCONADE	28	229	257	57	44	101
GENTRY	18	104	122	29	28	57
GREENE	721	4,795	5,516	1,315	708	2,023
GRUNDY	32	248	280	49	43	92
HARRISON	41	203	244	39	58	97
HENRY	70	574	644	145	81	226
HICKORY	59	215	274	88	33	121
HOLT	6	66	72	20	19	39
HOWARD	23	185	208	39	25	64
HOWELL	238	1,307	1,545	390	177	567
IRON	34	401	435	72	48	120
JACKSON	1,452	10,149	11,601	2,507	1,645	4,152
JASPER	408	2,433	2,841	593	405	998
JEFFERSON	395	2,288	2,683	677	442	1,119
JOHNSON	63	472	535	128	98	226
KNOX	13	79	92	17	22	39
LACLEDE	140	785	925	244	123	367
LAFAYETTE	54	554	608	135	131	266
LAWRENCE	144	777	921	243	91	334
LEWIS	25	164	189	33	27	60
LINCOLN	120	731	851	202	129	331
LINN	43	276	319	65	59	124
LIVINGSTON	33	353	386	57	51	108
MACON	29	256	285	52	61	113
MADISON	32	391	423	82	85	167

TABLE 19
QUALIFIED MEDICARE BENEFICIARY, SPECIFIED LOW-INCOME MEDICARE BENEFICIARY
MAY 2022

	QMB ONLY	QMB AND MHABD	TOTAL QMB PERSONS	SLMB ONLY	SLMB AND MHABD	TOTAL SLMB PERSONS
MARIES	25	142	167	46	26	72
MARION	50	801	851	111	126	237
MCDONALD	88	358	446	118	60	178
MERCER	11	53	64	10	13	23
MILLER	75	501	576	152	110	262
MISSISSIPPI	38	485	523	75	85	160
MONITEAU	25	169	194	49	49	98
MONROE	25	165	190	28	40	68
MONTGOMERY	29	231	260	58	50	208
MORGAN	76	525	601	132	86	218
NEW MADRID	44	594	638	73	97	170
NEWTON	178	942	1,120	300	181	481
NODAWAY	67	247	314	59	53	112
OREGON	54	494	548	102	40	142
OSAGE	13	134	147	30	27	57
OZARK	48	312	360	80	44	124
PEMISCOT	56	788	844	114	109	223
PERRY	29	307	336	51	71	122
PETTIS	128	1,071	1,199	189	160	349
PHELPS	114	937	1,051	189	164	353
PIKE	51	372	423	88	79	167
PLATTE	78	496	574	136	111	247
POLK	92	723	815	187	120	307
PULASKI	81	559	640	139	78	217
PUTNAM	13	97	110	21	27	48
RALLS	17	162	179	23	32	55
RANDOLPH	74	676	750	108	115	223
RAY	36	271	307	83	60	143
REYNOLDS	26	245	271	38	47	85
RIPLEY	45	533	578	97	112	209
SALINE	47	475	522	96	72	168
SCHUYLER	7	101	108	25	8	33
SCOTLAND	6	54	60	15	11	26
SCOTT	136	1,223	1,359	235	253	488
SHANNON	33	343	376	63	43	106
SHELBY	15	117	132	23	24	47
ST CHARLES	344	2,013	2,357	571	413	984
ST CLAIR	38	235	273	52	47	99
ST FRANCOIS	261	1,868	2,129	399	310	709
ST LOUIS CITY	874	8,938	9,812	1,308	1,148	2,456
ST LOUIS COUNTY	1,372	11,840	13,212	2,406	1,979	4,385
STE GENEVIEVE	29	260	289	53	64	117
STODDARD	104	939	1,043	185	174	359
STONE	87	441	528	209	53	262
SULLIVAN	18	177	195	38	34	72
TANEY	189	1,026	1,215	360	140	500
TEXAS	118	590	708	169	120	289
VERNON	78	525	603	120	105	225
WARREN	47	425	472	111	67	178
WASHINGTON	88	749	837	164	111	275
WAYNE	56	475	531	91	83	174
WEBSTER	138	598	736	258	71	329
WORTH	9	37	46	13	14	27
WRIGHT	107	562	669	177	71	248
NOT AVAILABLE	0	7	7	3	2	5

Figure 5
MO HealthNet Recipients

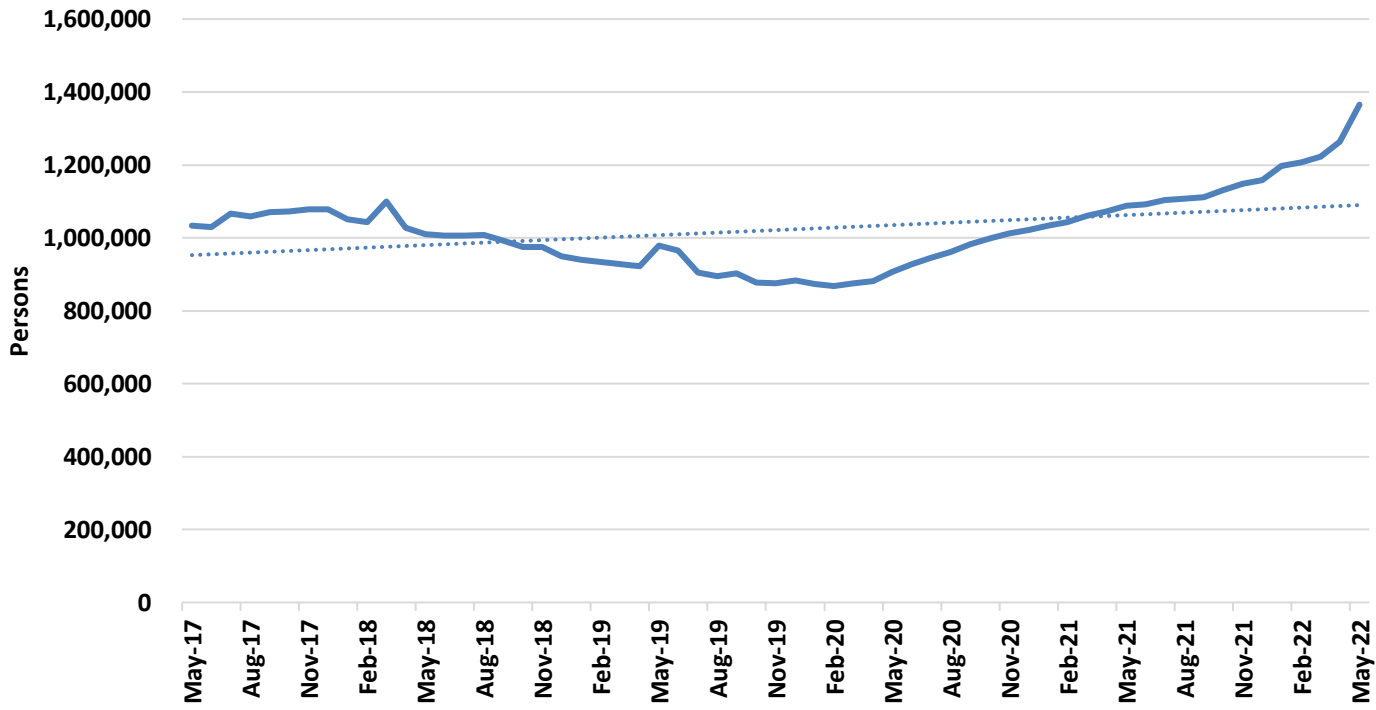

Figure 6
MO HealthNet Payments

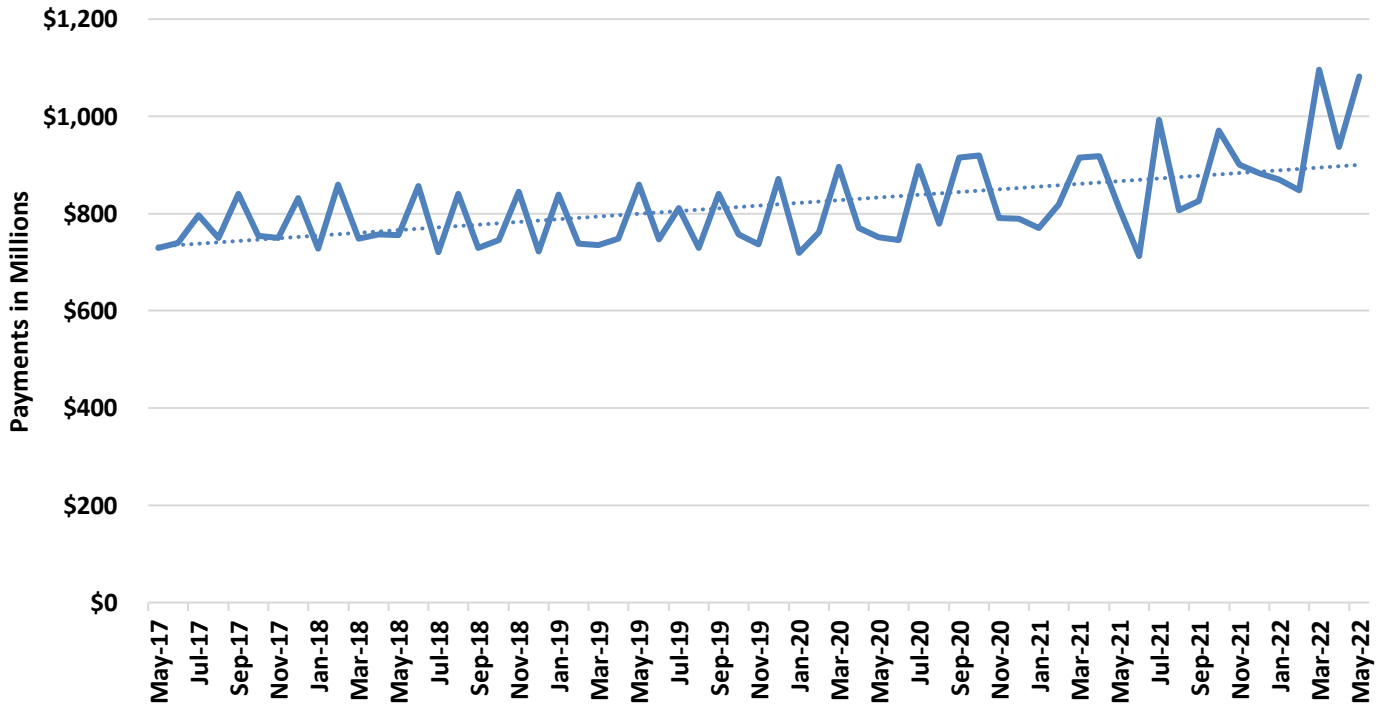
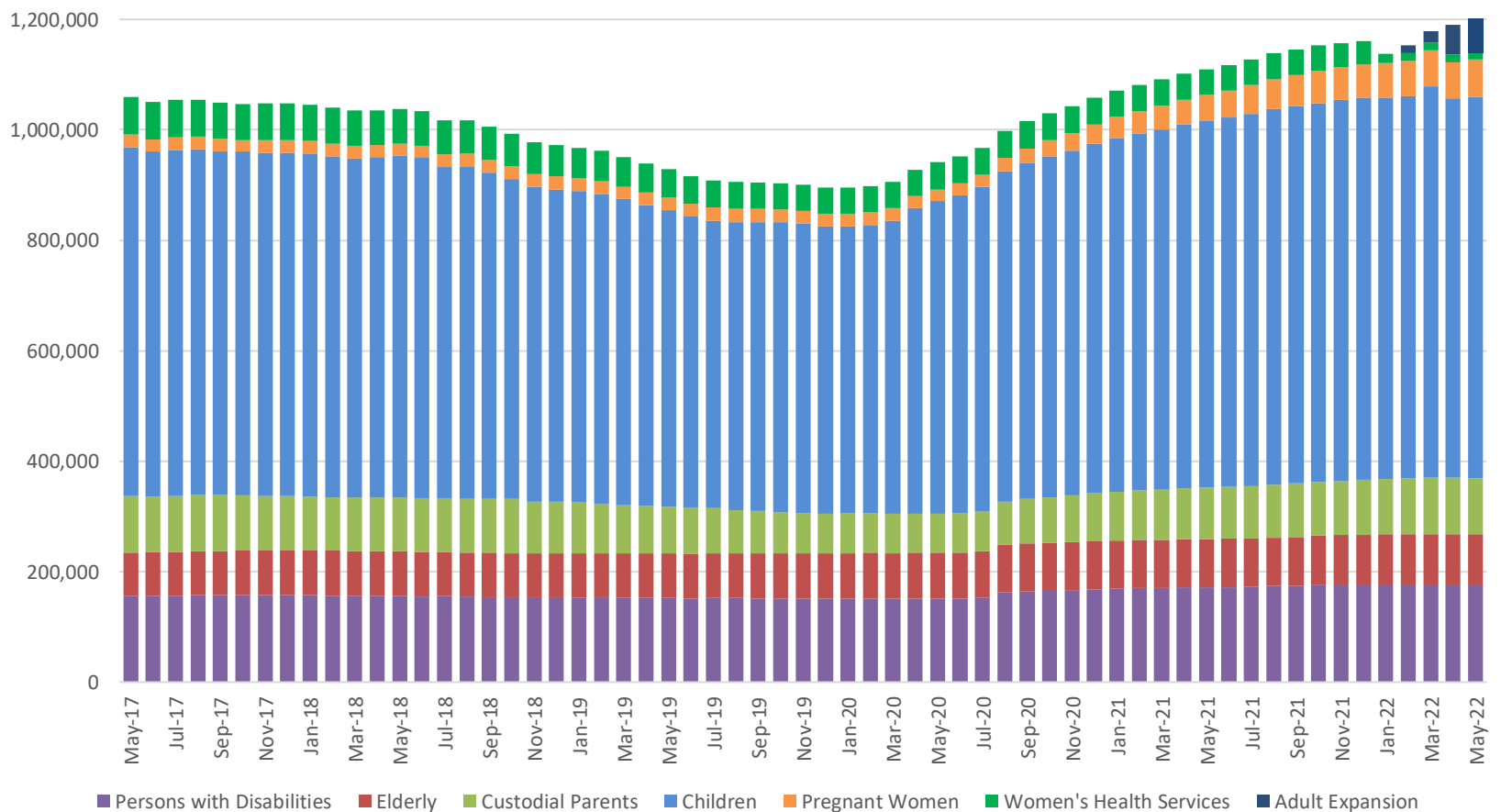

TABLE 20
MO HEALTHNET PERSONS ELIGIBLE AT MONTH END
MAY 31, 2022

	MAY-31-2022	APR-30-2022	MAR-31-2022	MAY-31-2021	CHANGE FROM LAST MONTH	CHANGE FROM 2 MONTHS AGO	CHANGE FROM LAST YEAR
PERSONS WITH DISABILITIES	175,408	175,466	175,341	174,550	0.0%	0.0%	0.5%
ELDERLY	91,354	91,180	90,906	88,656	0.2%	0.5%	3.0%
CUSTODIAL PARENTS	100,086	99,594	105,128	96,655	0.5%	-4.8%	3.5%
CHILDREN	690,395	686,484	708,263	664,166	0.6%	-2.5%	3.9%
PREGNANT WOMEN	35,955	34,320	71,395	56,549	4.8%	-49.6%	-36.4%
ADULT EXPANSION	181,532	169,785	83,686	N/A	N/A	N/A	N/A
TOTAL	1,274,730	1,256,829	1,234,719	1,080,576	1.4%	3.2%	18.0%
WOMEN'S HEALTH SERVICES (WHS)	12,430	12,522	13,670	46,323	-0.7%	-9.1%	-73.2%
TOTAL+WHS	1,287,160	1,269,351	1,248,389	1,126,899	1.4%	1.7%	10.8%

Note: Eligible persons who did not meet spenddown or who did not pay a premium are not included.

Figure 7
MO HealthNet Persons Eligible at Month End



**TABLE 21
MO HEALTHNET RECIPIENTS AND PAYMENTS - GRAND TOTAL
MAY 2022**

ELIGIBILITY CATEGORY: ALL CATEGORIES

NUMBER OF ELIGIBLES ENROLLED ON 05/31/22: 1,274,730

CAPITATION: 1,016,642

	EXPENDITURES	RECIPIENTS	COST PER RECIPIENT	UNITS OF SERVICE	UNITS PER RECIPIENT	COST PER SERVICE
NURSING FACILITIES	\$92,592,004.26	21,264 *	\$4,354.40	193,375	9.1	\$478.82
HOSPITALS	\$110,356,780.53	109,183 *	\$1,010.75	1,179,186	10.8	\$93.59
INPATIENT	\$53,566,424.45	6,652	\$8,052.68	74,931	11.3	\$714.88
OUTPATIENT	\$56,790,356.08	107,278	\$529.38	1,104,255	10.3	\$51.43
DENTAL SERVICES	\$604,973.06	4,341 *	\$139.36	11,118	2.6	\$54.41
PHARMACY	\$160,013,097.12	332,685 *	\$480.97	1,772,881	5.3	\$90.26
PART D - COPAYS	\$269,842.10	44,251 *	\$6.10	371,904	8.4	\$0.73
PHYSICIAN RELATED	\$43,368,326.01	189,616 *	\$228.72	1,958,646	10.3	\$22.14
PHYSICIAN	\$281,905.78	3,045	\$92.58	6,890	2.3	\$40.92
CLINIC	\$28,826,189.30	133,450	\$216.01	1,700,410	12.7	\$16.95
FAMILY PLANNING	\$2,003,988.25	21,173	\$94.65	23,117	1.1	\$86.69
X-RAY AND LAB	\$2,023,759.87	21,697	\$93.27	93,430	4.3	\$21.66
NURSE PRACTITIONER	\$14,658.40	226	\$64.86	477	2.1	\$30.73
PODIATRY	\$402,932.60	6,403	\$62.93	13,134	2.1	\$30.68
CRNA SERVICES	\$0.00	0	\$0.00	0	0.0	\$0.00
RURAL HEALTH CLINICS	\$3,420,620.99	26,330	\$129.91	39,239	1.5	\$87.17
CASE MANAGEMENT	\$5,364.54	83	\$64.63	82	1.0	\$65.42
FED QUALIFIED HEALTH CARE	\$5,785,541.42	22,841	\$253.30	63,836	2.8	\$90.63
PSYCHOLOGIST SERVICES	\$603,364.86	4,822	\$125.13	18,031	3.7	\$33.46
IN-HOME SERVICES	\$89,014,868.74	58,181 *	\$1,529.96	20,082,046	345.2	\$4.43
HOME HEALTH SERVICES	\$275,395.75	464	\$593.53	19,128	41.2	\$14.40
ADULT DAY HEALTH CARE	\$2,515,302.03	1,360	\$1,849.49	810,971	596.3	\$3.10
AGED AND DISABLED WAIVER	\$7,503,804.08	12,651	\$593.14	1,548,040	122.4	\$4.85
PERSONAL CARE	\$75,834,139.31	54,081	\$1,402.23	17,317,079	320.2	\$4.38
AIDS WAIVER	\$278,511.84	53	\$5,254.94	5,000	94.3	\$55.70
PHYSICAL DISABLED WAIVER	\$1,793,424.88	165	\$10,869.24	184,522	1,118.3	\$9.72
INDEPENDENT LIVING WAIVER	\$804,832.70	603	\$1,334.71	196,785	326.3	\$4.09
FAMILY CARE GIVING WAIVER	\$0.00	0	\$0.00	0	0.0	\$0.00
BRAIN INJURY WAIVER	\$9,458.15	8	\$1,182.27	521	65.1	\$18.15
REHAB AND SPECIALTY SERVICES	\$23,352,123.79	1,304,821 *	\$17.90	3,756,590	2.9	\$6.22
AUDIOLOGY SERVICES	\$16,492.86	599	\$27.53	871	1.5	\$18.94
OPTOMETRIC SERVICES	\$431,614.94	6,926	\$62.32	16,187	2.3	\$26.66
DURABLE MEDICAL EQUIPMENT	\$4,990,060.86	21,195	\$235.44	1,566,687	73.9	\$3.19
AMBULANCE SERVICES	\$5,374,737.13	13,464	\$399.19	275,695	20.5	\$19.50
REHABILITATION CENTER	\$14,644.81	115	\$127.35	2,288	19.9	\$6.40
HOSPICE	\$8,011,653.08	1,848	\$4,335.31	57,632	31.2	\$139.01
NON-EMERGENCY TRANS	\$4,478,901.92	1,301,818	\$3.44	1,835,608	1.4	\$2.44
NON-PARTICIPATING PROV	\$3,318.77	63	\$52.68	180	2.9	\$18.44
COMPREHENSIVE DAY REHAB	\$0.00	0	\$0.00	0	0.0	\$0.00
DISEASE MANAGEMENT	\$30,699.42	360	\$85.28	1,442	4.0	\$21.29
BUY-IN PREMIUMS	\$27,787,332.20	157,459 **	\$176.47			
PART-A	\$804,701.20	1,685	\$477.57			
PART-B	\$26,982,631.00	155,774	\$173.22			
MENTAL HEALTH SERVICES	\$200,807,580.02	69,603 *	\$2,885.04	7,515,950	108.0	\$26.72
PRIVATE HOME ICF/ID	\$800,423.67	72	\$11,117.00	3,256	45.2	\$245.83
ID/DD WAIVER	\$116,816,931.89	9,825	\$11,889.76	3,425,335	348.6	\$34.10
PSYCH REHAB-PRIVATE	\$5,877,144.57	4,198	\$1,399.99	198,766	47.4	\$29.57
CSTAR - PRIVATE	\$3,492,628.83	5,149	\$678.31	257,985	50.1	\$13.54
TARGETED CASE MANAGEMENT	\$8,358,381.53	19,275	\$433.64	967,148	50.2	\$8.64
COMMUNITY SUPPORT WAIVER	\$14,043,688.61	4,047	\$3,470.15	2,456,736	607.1	\$5.72
CERT COMM BEHAV HLTH CLINC	\$51,418,380.92	40,618	\$1,265.90	206,724	5.1	\$248.73
PRIVATE PSYCH CARE UNDER AGE 22	\$0.00	0	\$0.00	0	0.0	\$0.00
STATE INSTITUTIONS	\$16,577,168.13	6,355 *	\$2,608.52	239,578	37.7	\$69.19
ICF/INTELLECTUAL DISABILITIES	\$6,313,478.43	237	\$26,639.15	7,226	30.5	\$873.72
MENTAL HOSPITAL	\$15,535.03	1	\$15,535.03	31	31.0	\$501.13
PSYCH CARE UNDER AGE 22	\$81,210.43	5	\$16,242.09	145	29.0	\$560.07
PSYCH REHAB-PUBLIC	\$0.00	0	\$0.00	0	0.0	\$0.00
CSTAR - PUBLIC	\$0.00	0	\$0.00	0	0.0	\$0.00
TARGETED CASE MANAGEMENT	\$1,650,888.00	4,843	\$340.88	191,075	39.5	\$8.64
FSD CASE MANAGEMENT	\$8,516,056.24	1,335	\$6,379.07	41,101	30.8	\$207.20
EPSDT SERVICES	\$12,448,420.02	26,794 *	\$464.60	1,549,583	57.8	\$8.03
EPSDT SCREENINGS	\$1,773,769.42	1,132	\$1,566.93	120,855	106.8	\$14.68
EPSDT REFERRAL SERVICES	\$10,674,650.60	26,155	\$408.13	1,428,728	54.6	\$7.47
EPSDT TARGETED CASE MGMT	\$0.00	0	\$0.00	0	0.0	\$0.00
MANAGED CARE PREMIUMS	\$305,159,302.62	1,016,642 *	\$300.16			
TOTAL	\$1,082,351,818.60	1,365,277 *	\$792.77			

* Unduplicated total. ** Recipients are not added to the total.

Note: 1) Total expenditures do not include \$2,662,497.89

2) The number of eligibles enrolled on the last day of the month is a point in time count of eligibles active on that date.

3) Capitation information provides the number of unduplicated individuals for which a claim was paid/adjusted during the month.

6) Managed Care enrollment includes both current and prior period enrollment paid in this month. Enrollment may appear higher than previous reports due to prior period adjustments in the Managed Care rates.

TABLE 21
MO HEALTHNET RECIPIENTS AND PAYMENTS BY ELIGIBILITY CATEGORY
MAY 2022

ELIGIBILITY CATEGORY: OLD AGE ASSISTANCE
NUMBER OF ELIGIBLES ENROLLED ON 05/31/22: 78,237

	EXPENDITURES	RECIPIENTS	COST PER RECIPIENT	UNITS OF SERVICE	UNITS PER RECIPIENT	COST PER SERVICE
NURSING FACILITIES	\$59,773,280.12	14,226 *	\$4,201.69	132,919	9.3	\$449.70
HOSPITALS	\$8,771,552.21	16,515 *	\$531.13	230,477	14.0	\$38.06
INPATIENT	\$3,312,928.52	452	\$7,329.49	5,666	12.5	\$584.70
OUTPATIENT	\$5,458,623.69	16,364	\$333.58	224,811	13.7	\$24.28
DENTAL SERVICES	\$129,730.67	1,065 *	\$121.81	1,825	1.7	\$71.09
PHARMACY	\$4,763,303.32	12,710 *	\$374.77	225,289	17.7	\$21.14
PART D - COPAYS	\$98,320.26	17,224 *	\$5.71	144,622	8.4	\$0.68
PHYSICIAN RELATED	\$6,017,021.64	39,213 *	\$153.44	422,922	10.8	\$14.23
PHYSICIAN	\$59,402.08	886	\$67.05	2,332	2.6	\$25.47
CLINIC	\$4,503,169.70	31,315	\$143.80	379,352	12.1	\$11.87
FAMILY PLANNING	\$171.65	3	\$57.22	3	1.0	\$57.22
X-RAY AND LAB	\$257,549.60	3,913	\$65.82	16,454	4.2	\$15.65
NURSE PRACTITIONER	\$4,185.61	105	\$39.86	230	2.2	\$18.20
PODIATRY	\$96,912.21	2,627	\$36.89	4,956	1.9	\$19.55
CRNA SERVICES	\$0.00	0	\$0.00	0	0.0	\$0.00
RURAL HEALTH CLINICS	\$605,836.47	7,701	\$78.67	11,704	1.5	\$51.76
CASE MANAGEMENT	\$0.00	0	\$0.00	0	0.0	\$0.00
FED QUALIFIED HEALTH CARE	\$444,875.45	2,509	\$177.31	5,860	2.3	\$75.92
PSYCHOLOGIST SERVICES	\$44,918.87	768	\$58.49	2,031	2.6	\$22.12
IN-HOME SERVICES	\$36,603,682.02	23,421 *	\$1,562.86	7,992,680	341.3	\$4.58
HOME HEALTH SERVICES	\$26,061.07	46	\$566.55	1,422	30.9	\$18.33
ADULT DAY HEALTH CARE	\$327,706.72	152	\$2,155.97	67,233	442.3	\$4.87
AGED AND DISABLED WAIVER	\$7,045,090.45	11,787	\$597.70	1,439,422	122.1	\$4.89
PERSONAL CARE	\$29,085,411.51	21,435	\$1,356.91	6,468,853	301.8	\$4.50
AIDS WAIVER	\$57,430.06	12	\$4,785.84	707	58.9	\$81.23
PHYSICAL DISABLED WAIVER	\$0.00	0	\$0.00	0	0.0	\$0.00
INDEPENDENT LIVING WAIVER	\$61,982.21	22	\$2,817.37	15,043	683.8	\$4.12
FAMILY CARE GIVING WAIVER	\$0.00	0	\$0.00	0	0.0	\$0.00
BRAIN INJURY WAIVER	\$0.00	0	\$0.00	0	0.0	\$0.00
REHAB AND SPECIALTY SERVICES	\$9,294,045.68	79,894 *	\$116.33	848,799	10.6	\$10.95
AUDIOLOGY SERVICES	\$7,084.71	257	\$27.57	394	1.5	\$17.98
OPTOMETRIC SERVICES	\$106,374.27	2,044	\$52.04	3,824	1.9	\$27.82
DURABLE MEDICAL EQUIPMENT	\$813,544.50	6,285	\$129.44	541,986	86.2	\$1.50
AMBULANCE SERVICES	\$1,017,142.98	4,290	\$237.10	86,920	20.3	\$11.70
REHABILITATION CENTER	\$7,976.73	52	\$153.40	1,425	27.4	\$5.60
HOSPICE	\$5,957,377.75	1,459	\$4,083.19	44,314	30.4	\$134.44
NON-EMERGENCY TRANS	\$1,381,153.61	79,088	\$17.46	169,759	2.2	\$8.14
NON-PARTICIPATING PROV	\$937.65	24	\$39.07	52	2.2	\$18.03
COMPREHENSIVE DAY REHAB	\$0.00	0	\$0.00	0	0.0	\$0.00
DISEASE MANAGEMENT	\$2,453.48	45	\$54.52	125	2.8	\$19.63
BUY-IN PREMIUMS	\$8,554,116.20	46,404 **	\$184.34			
PART-A	\$772,846.30	1,617	\$477.95			
PART-B	\$7,781,269.90	44,787	\$173.74			
MENTAL HEALTH SERVICES	\$14,935,546.81	3,355 *	\$4,451.73	393,540	117.3	\$37.95
PRIVATE HOME ICF/ID	\$103,517.67	7	\$14,788.24	435	62.1	\$237.97
ID/DD WAIVER	\$11,076,301.03	891	\$12,431.31	263,957	296.3	\$41.96
PSYCH REHAB-PRIVATE	\$574,466.40	363	\$1,582.55	21,743	59.9	\$26.42
CSTAR - PRIVATE	\$62,307.00	137	\$454.80	5,049	36.9	\$12.34
TARGETED CASE MANAGEMENT	\$444,839.04	899	\$494.82	51,486	57.3	\$8.64
COMMUNITY SUPPORT WAIVER	\$233,369.66	59	\$3,955.42	41,017	695.2	\$5.69
CERT COMM BEHAV HLTH CLINC	\$2,440,746.01	1,817	\$1,343.28	9,853	5.4	\$247.72
PRIVATE PSYCH CARE UNDER AGE 22	\$0.00	0	\$0.00	0	0.0	\$0.00
STATE INSTITUTIONS	\$2,136,689.54	273 *	\$7,826.70	11,258	41.2	\$189.79
ICF/INTELLECTUAL DISABILITIES	\$2,044,085.71	76	\$26,895.86	2,307	30.4	\$886.04
MENTAL HOSPITAL	\$15,535.03	1	\$15,535.03	31	31.0	\$501.13
PSYCH CARE UNDER AGE 22	\$0.00	0	\$0.00	0	0.0	\$0.00
PSYCH REHAB-PUBLIC	\$0.00	0	\$0.00	0	0.0	\$0.00
CSTAR - PUBLIC	\$0.00	0	\$0.00	0	0.0	\$0.00
TARGETED CASE MANAGEMENT	\$77,068.80	196	\$393.21	8,920	45.5	\$8.64
FSD CASE MANAGEMENT	\$0.00	0	\$0.00	0	0.0	\$0.00
EPSDT SERVICES	\$123,027.18	495 *	\$248.54	14,554	29.4	\$8.45
EPSDT SCREENINGS	\$0.00	0	\$0.00	0	0.0	\$0.00
EPSDT REFERRAL SERVICES	\$123,027.18	495	\$248.54	14,554	29.4	\$8.45
EPSDT TARGETED CASE MGMT	\$0.00	0	\$0.00	0	0.0	\$0.00
MANAGED CARE PREMIUMS	\$0.00	0 *	\$0.00			
TOTAL	\$151,200,315.65	84,489 *	\$1,789.59			

* Unduplicated total.

** Recipients of FSD/MHD Monthly Management Report

TABLE 21
MO HEALTHNET RECIPIENTS AND PAYMENTS BY ELIGIBILITY CATEGORY
MAY 2022

ELIGIBILITY CATEGORY: MO HEALTHNET FOR FAMILIES - ADULTS & CHILDREN
NUMBER OF ELIGIBLES ENROLLED ON 05/31/22: 301,167

	EXPENDITURES	RECIPIENTS	COST PER RECIPIENT	UNITS OF SERVICE	UNITS PER RECIPIENT	COST PER SERVICE
NURSING FACILITIES	\$119,558.98	21 *	\$5,693.28	177	8.4	\$675.47
HOSPITALS	\$3,828,856.78	12,019 *	\$318.57	65,635	5.5	\$58.34
INPATIENT	\$1,177,496.52	185	\$6,364.85	1,208	6.5	\$974.75
OUTPATIENT	\$2,651,360.26	11,948	\$221.91	64,427	5.4	\$41.15
DENTAL SERVICES	\$15,062.42	80 *	\$188.28	373	4.7	\$40.38
PHARMACY	\$27,928,889.68	77,989 *	\$358.11	235,405	3.0	\$118.64
PART D - COPAYS	\$1,347.07	316 *	\$4.26	2,129	6.7	\$0.63
PHYSICIAN RELATED	\$1,586,569.13	11,414 *	\$139.00	48,759	4.3	\$32.54
PHYSICIAN	\$6,346.70	52	\$122.05	106	2.0	\$59.87
CLINIC	\$671,402.03	3,029	\$221.66	35,208	11.6	\$19.07
FAMILY PLANNING	\$507,690.13	5,845	\$86.86	5,857	1.0	\$86.68
X-RAY AND LAB	\$62,226.08	888	\$70.07	2,700	3.0	\$23.05
NURSE PRACTITIONER	\$40.00	1	\$40.00	1	1.0	\$40.00
PODIATRY	\$3,037.21	30	\$101.24	54	1.8	\$56.24
CRNA SERVICES	\$0.00	0	\$0.00	0	0.0	\$0.00
RURAL HEALTH CLINICS	\$72,521.42	392	\$185.00	573	1.5	\$126.56
CASE MANAGEMENT	\$105.68	2	\$52.84	2	1.0	\$52.84
FED QUALIFIED HEALTH CARE	\$250,967.42	1,958	\$128.18	3,989	2.0	\$62.91
PSYCHOLOGIST SERVICES	\$12,232.46	79	\$154.84	269	3.4	\$45.47
IN-HOME SERVICES	\$343,324.86	248 *	\$1,384.37	82,651	333.3	\$4.15
HOME HEALTH SERVICES	\$2,673.86	6	\$445.64	112	18.7	\$23.87
ADULT DAY HEALTH CARE	\$780.80	1	\$780.80	320	320.0	\$2.44
AGED AND DISABLED WAIVER	\$0.00	0	\$0.00	0	0.0	\$0.00
PERSONAL CARE	\$337,874.22	238	\$1,419.64	81,680	343.2	\$4.14
AIDS WAIVER	\$0.00	0	\$0.00	0	0.0	\$0.00
PHYSICAL DISABLED WAIVER	\$0.00	0	\$0.00	0	0.0	\$0.00
INDEPENDENT LIVING WAIVER	\$1,995.98	4	\$499.00	539	134.8	\$3.70
FAMILY CARE GIVING WAIVER	\$0.00	0	\$0.00	0	0.0	\$0.00
BRAIN INJURY WAIVER	\$0.00	0	\$0.00	0	0.0	\$0.00
REHAB AND SPECIALTY SERVICES	\$277,965.94	325,092 *	\$0.86	377,042	1.2	\$0.74
AUDIOLOGY SERVICES	\$101.30	4	\$25.33	4	1.0	\$25.33
OPTOMETRIC SERVICES	\$5,417.37	87	\$62.27	235	2.7	\$23.05
DURABLE MEDICAL EQUIPMENT	\$110,381.13	206	\$535.83	8,483	41.2	\$13.01
AMBULANCE SERVICES	\$114,899.66	174	\$660.34	3,955	22.7	\$29.05
REHABILITATION CENTER	\$0.00	0	\$0.00	0	0.0	\$0.00
HOSPICE	\$31,538.89	6	\$5,256.48	139	23.2	\$226.90
NON-EMERGENCY TRANS	\$15,475.27	325,065	\$0.05	364,220	1.1	\$0.04
NON-PARTICIPATING PROV	\$0.00	0	\$0.00	0	0.0	\$0.00
COMPREHENSIVE DAY REHAB	\$0.00	0	\$0.00	0	0.0	\$0.00
DISEASE MANAGEMENT	\$152.32	2	\$76.16	6	3.0	\$25.39
BUY-IN PREMIUMS	\$15,989.40	89 **	\$179.66			
PART-A	\$0.00	0	\$0.00			
PART-B	\$15,989.40	89	\$179.66			
MENTAL HEALTH SERVICES	\$7,761,315.01	8,409 *	\$922.98	207,780	24.7	\$37.35
PRIVATE HOME ICF/ID	\$0.00	0	\$0.00	0	0.0	\$0.00
ID/DD WAIVER	\$97,918.06	76	\$1,288.40	8,711	114.6	\$11.24
PSYCH REHAB-PRIVATE	\$260,718.73	344	\$757.90	7,468	21.7	\$34.91
CSTAR - PRIVATE	\$752,534.98	1,375	\$547.30	59,185	43.0	\$12.71
TARGETED CASE MANAGEMENT	\$390,649.23	1,326	\$294.61	45,137	34.0	\$8.65
COMMUNITY SUPPORT WAIVER	\$322,252.32	121	\$2,663.24	63,560	525.3	\$5.07
CERT COMM BEHAV HLTH CLINC	\$5,937,241.69	5,531	\$1,073.45	23,719	4.3	\$250.32
PRIVATE PSYCH CARE UNDER AGE 22	\$0.00	0	\$0.00	0	0.0	\$0.00
STATE INSTITUTIONS	\$99,930.24	443 *	\$225.58	11,566	26.1	\$8.64
ICF/INTELLECTUAL DISABILITIES	\$0.00	0	\$0.00	0	0.0	\$0.00
MENTAL HOSPITAL	\$0.00	0	\$0.00	0	0.0	\$0.00
PSYCH CARE UNDER AGE 22	\$0.00	0	\$0.00	0	0.0	\$0.00
PSYCH REHAB-PUBLIC	\$0.00	0	\$0.00	0	0.0	\$0.00
CSTAR - PUBLIC	\$0.00	0	\$0.00	0	0.0	\$0.00
TARGETED CASE MANAGEMENT	\$99,930.24	443	\$225.58	11,566	26.1	\$8.64
FSD CASE MANAGEMENT	\$0.00	0	\$0.00	0	0.0	\$0.00
EPSDT SERVICES	\$1,810,988.50	4,565 *	\$396.71	251,666	55.1	\$7.20
EPSDT SCREENINGS	\$510,289.28	234	\$2,180.72	37,927	162.1	\$13.45
EPSDT REFERRAL SERVICES	\$1,300,699.22	4,406	\$295.21	213,739	48.5	\$6.09
EPSDT TARGETED CASE MGMT	\$0.00	0	\$0.00	0	0.0	\$0.00
MANAGED CARE PREMIUMS	\$81,707,184.49	319,309 *	\$255.89			
TOTAL	\$125,496,982.50	327,788 *	\$382.86			

* Unduplicated total.

** Recipients are not added to the total.

TABLE 21
MO HEALTHNET RECIPIENTS AND PAYMENTS BY ELIGIBILITY CATEGORY
MAY 2022

ELIGIBILITY CATEGORY: MO HEALTHNET FOR FAMILIES - ADULTS
NUMBER OF ELIGIBLES ENROLLED ON 05/31/22: 94,887

	EXPENDITURES	RECIPIENTS	COST PER RECIPIENT	UNITS OF SERVICE	UNITS PER RECIPIENT	COST PER SERVICE
NURSING FACILITIES	\$114,284.08	20 *	\$5,714.20	176	8.8	\$649.34
HOSPITALS	\$2,688,552.10	7,437 *	\$361.51	48,039	6.5	\$55.97
INPATIENT	\$740,182.05	117	\$6,326.34	1,110	9.5	\$666.83
OUTPATIENT	\$1,948,370.05	7,400	\$263.29	46,929	6.3	\$41.52
DENTAL SERVICES	\$5,130.54	35 *	\$146.59	113	3.2	\$45.40
PHARMACY	\$15,895,813.70	36,834 *	\$431.55	144,487	3.9	\$110.02
PART D - COPAYS	\$1,283.63	303 *	\$4.24	0	0.0	\$0.00
PHYSICIAN RELATED	\$1,157,870.72	7,474 *	\$154.92	38,063	5.1	\$30.42
PHYSICIAN	\$5,391.25	34	\$158.57	82	2.4	\$65.75
CLINIC	\$518,822.94	2,344	\$221.34	28,988	12.4	\$17.90
FAMILY PLANNING	\$329,418.11	3,400	\$96.89	3,385	1.0	\$97.32
X-RAY AND LAB	\$47,545.18	652	\$72.92	2,041	3.1	\$23.30
NURSE PRACTITIONER	\$0.00	0	\$0.00	0	0.0	\$0.00
PODIATRY	\$2,923.14	29	\$100.80	51	1.8	\$57.32
CRNA SERVICES	\$0.00	0	\$0.00	0	0.0	\$0.00
RURAL HEALTH CLINICS	\$47,356.17	270	\$175.39	381	1.4	\$124.29
CASE MANAGEMENT	\$105.68	2	\$52.84	2	1.0	\$52.84
FED QUALIFIED HEALTH CARE	\$198,317.32	1,400	\$141.66	2,978	2.1	\$66.59
PSYCHOLOGIST SERVICES	\$7,990.93	49	\$163.08	155	3.2	\$51.55
IN-HOME SERVICES	\$342,342.29	243 *	\$1,408.82	82,554	339.7	\$4.15
HOME HEALTH SERVICES	\$2,514.88	5	\$502.98	108	21.6	\$23.29
ADULT DAY HEALTH CARE	\$780.80	1	\$780.80	320	320.0	\$2.44
AGED AND DISABLED WAIVER	\$0.00	0	\$0.00	0	0.0	\$0.00
PERSONAL CARE	\$337,050.63	234	\$1,440.39	81,587	348.7	\$4.13
AIDS WAIVER	\$0.00	0	\$0.00	0	0.0	\$0.00
PHYSICAL DISABLED WAIVER	\$0.00	0	\$0.00	0	0.0	\$0.00
INDEPENDENT LIVING WAIVER	\$1,995.98	4	\$499.00	539	134.8	\$3.70
FAMILY CARE GIVING WAIVER	\$0.00	0	\$0.00	0	0.0	\$0.00
BRAIN INJURY WAIVER	\$0.00	0	\$0.00	0	0.0	\$0.00
REHAB AND SPECIALTY SERVICES	\$129,583.12	113,748 *	\$1.14	140,471	1.2	\$0.92
AUDIOLOGY SERVICES	\$28.30	2	\$14.15	2	1.0	\$14.15
OPTOMETRIC SERVICES	\$3,903.47	59	\$66.16	158	2.7	\$24.71
DURABLE MEDICAL EQUIPMENT	\$20,460.50	126	\$162.38	4,570	36.3	\$4.48
AMBULANCE SERVICES	\$73,132.13	135	\$541.72	2,324	17.2	\$31.47
REHABILITATION CENTER	\$0.00	0	\$0.00	0	0.0	\$0.00
HOSPICE	\$23,909.85	4	\$5,977.46	87	21.8	\$274.83
NON-EMERGENCY TRANS	\$7,996.55	113,731	\$0.07	133,324	1.2	\$0.06
NON-PARTICIPATING PROV	\$0.00	0	\$0.00	0	0.0	\$0.00
COMPREHENSIVE DAY REHAB	\$0.00	0	\$0.00	0	0.0	\$0.00
DISEASE MANAGEMENT	\$152.32	2	\$76.16	6	3.0	\$25.39
BUY-IN PREMIUMS	\$15,989.40	89 **	\$179.66			
PART-A	\$0.00	0	\$0.00			
PART-B	\$15,989.40	89	\$179.66			
MENTAL HEALTH SERVICES	\$2,621,152.58	3,332 *	\$786.66	63,353	19.0	\$41.37
PRIVATE HOME ICF/ID	\$0.00	0	\$0.00	0	0.0	\$0.00
ID/DD WAIVER	\$0.00	0	\$0.00	0	0.0	\$0.00
PSYCH REHAB-PRIVATE	\$88,468.79	141	\$627.44	2,829	20.1	\$31.27
CSTAR - PRIVATE	\$647,811.55	1,303	\$497.17	51,526	39.5	\$12.57
TARGETED CASE MANAGEMENT	\$9,063.82	38	\$238.52	1,022	26.9	\$8.87
COMMUNITY SUPPORT WAIVER	\$2,974.29	1	\$2,974.29	461	461.0	\$6.45
CERT COMM BEHAV HLTH CLINC	\$1,872,834.13	1,916	\$977.47	7,515	3.9	\$249.21
PRIVATE PSYCH CARE UNDER AGE 22	\$0.00	0	\$0.00	0	0.0	\$0.00
STATE INSTITUTIONS	\$2,471.04	18 *	\$137.28	286	15.9	\$8.64
ICF/INTELLECTUAL DISABILITIES	\$0.00	0	\$0.00	0	0.0	\$0.00
MENTAL HOSPITAL	\$0.00	0	\$0.00	0	0.0	\$0.00
PSYCH CARE UNDER AGE 22	\$0.00	0	\$0.00	0	0.0	\$0.00
PSYCH REHAB-PUBLIC	\$0.00	0	\$0.00	0	0.0	\$0.00
CSTAR - PUBLIC	\$0.00	0	\$0.00	0	0.0	\$0.00
TARGETED CASE MANAGEMENT	\$2,471.04	18	\$137.28	286	15.9	\$8.64
FSD CASE MANAGEMENT	\$0.00	0	\$0.00	0	0.0	\$0.00
EPSDT SERVICES	\$17,321.68	56 *	\$309.32	255	4.6	\$67.93
EPSDT SCREENINGS	\$0.00	0	\$0.00	0	0.0	\$0.00
EPSDT REFERRAL SERVICES	\$17,321.68	56	\$309.32	255	4.6	\$67.93
EPSDT TARGETED CASE MGMT	\$0.00	0	\$0.00	0	0.0	\$0.00
MANAGED CARE PREMIUMS	\$39,955,862.00	110,772 *	\$360.70			
TOTAL	\$62,947,656.88	115,605 *	\$544.51			

* Unduplicated total.

*** MO HealthNet for Families activity for both parent and child are in the parent total

TABLE 21
MO HEALTHNET RECIPIENTS AND PAYMENTS BY ELIGIBILITY CATEGORY
MAY 2022

ELIGIBILITY CATEGORY: MO HEALTHNET FOR FAMILIES - CHILDREN
NUMBER OF ELIGIBLES ENROLLED ON 05/31/22: 206,280

	EXPENDITURES	RECIPIENTS	COST PER RECIPIENT	UNITS OF SERVICE	UNITS PER RECIPIENT	COST PER SERVICE
NURSING FACILITIES	\$5,274.90	1 *	\$5,274.90	1	1.0	\$5,274.90
HOSPITALS	\$1,140,304.68	4,582 *	\$248.87	17,596	3.8	\$64.80
INPATIENT	\$437,314.47	68	\$6,431.10	98	1.4	\$4,462.39
OUTPATIENT	\$702,990.21	4,548	\$154.57	17,498	3.9	\$40.18
DENTAL SERVICES	\$9,931.88	45 *	\$220.71	260	5.8	\$38.20
PHARMACY	\$12,033,075.98	41,155 *	\$292.38	90,918	2.2	\$132.35
PART D - COPAYS	\$63.44	13 *	\$4.88	0	0.0	\$0.00
PHYSICIAN RELATED	\$428,698.41	3,940 *	\$108.81	10,696	2.7	\$40.08
PHYSICIAN	\$955.45	18	\$53.08	24	1.3	\$39.81
CLINIC	\$152,579.09	685	\$222.74	6,220	9.1	\$24.53
FAMILY PLANNING	\$178,272.02	2,445	\$72.91	2,472	1.0	\$72.12
X-RAY AND LAB	\$14,680.90	236	\$62.21	659	2.8	\$22.28
NURSE PRACTITIONER	\$40.00	1	\$40.00	1	1.0	\$40.00
PODIATRY	\$114.07	1	\$114.07	3	3.0	\$38.02
CRNA SERVICES	\$0.00	0	\$0.00	0	0.0	\$0.00
RURAL HEALTH CLINICS	\$25,165.25	122	\$206.27	192	1.6	\$131.07
CASE MANAGEMENT	\$0.00	0	\$0.00	0	0.0	\$0.00
FED QUALIFIED HEALTH CARE	\$52,650.10	558	\$94.36	1,011	1.8	\$52.08
PSYCHOLOGIST SERVICES	\$4,241.53	30	\$141.38	114	3.8	\$37.21
IN-HOME SERVICES	\$982.57	5 *	\$196.51	97	19.4	\$10.13
HOME HEALTH SERVICES	\$158.98	1	\$158.98	4	4.0	\$39.75
ADULT DAY HEALTH CARE	\$0.00	0	\$0.00	0	0.0	\$0.00
AGED AND DISABLED WAIVER	\$0.00	0	\$0.00	0	0.0	\$0.00
PERSONAL CARE	\$823.59	4	\$205.90	93	23.3	\$8.86
AIDS WAIVER	\$0.00	0	\$0.00	0	0.0	\$0.00
PHYSICAL DISABLED WAIVER	\$0.00	0	\$0.00	0	0.0	\$0.00
INDEPENDENT LIVING WAIVER	\$0.00	0	\$0.00	0	0.0	\$0.00
FAMILY CARE GIVING WAIVER	\$0.00	0	\$0.00	0	0.0	\$0.00
BRAIN INJURY WAIVER	\$0.00	0	\$0.00	0	0.0	\$0.00
REHAB AND SPECIALTY SERVICES	\$148,382.82	211,344 *	\$0.70	236,571	1.1	\$0.63
AUDIOLOGY SERVICES	\$73.00	2	\$36.50	2	1.0	\$36.50
OPTOMETRIC SERVICES	\$1,513.90	28	\$54.07	77	2.8	\$19.66
DURABLE MEDICAL EQUIPMENT	\$89,920.63	80	\$1,124.01	3,913	48.9	\$22.98
AMBULANCE SERVICES	\$41,767.53	39	\$1,070.96	1,631	41.8	\$25.61
REHABILITATION CENTER	\$0.00	0	\$0.00	0	0.0	\$0.00
HOSPICE	\$7,629.04	2	\$3,814.52	52	26.0	\$146.71
NON-EMERGENCY TRANS	\$7,478.72	211,334	\$0.04	230,896	1.1	\$0.03
NON-PARTICIPATING PROV	\$0.00	0	\$0.00	0	0.0	\$0.00
COMPREHENSIVE DAY REHAB	\$0.00	0	\$0.00	0	0.0	\$0.00
DISEASE MANAGEMENT	\$0.00	0	\$0.00	0	0.0	\$0.00
BUY-IN PREMIUMS	\$0.00	0 **	\$0.00			
PART-A	\$0.00	0	\$0.00			
PART-B	\$0.00	0	\$0.00			
MENTAL HEALTH SERVICES	\$5,140,162.43	5,077 *	\$1,012.44	144,427	28.5	\$35.59
PRIVATE HOME ICF/ID	\$0.00	0	\$0.00	0	0.0	\$0.00
ID/DD WAIVER	\$97,918.06	76	\$1,288.40	8,711	114.6	\$11.24
PSYCH REHAB-PRIVATE	\$172,249.94	203	\$848.52	4,639	22.8	\$37.13
CSTAR - PRIVATE	\$104,723.43	72	\$1,454.49	7,659	106.4	\$13.67
TARGETED CASE MANAGEMENT	\$381,585.41	1,288	\$296.26	44,115	34.3	\$8.65
COMMUNITY SUPPORT WAIVER	\$319,278.03	120	\$2,660.65	63,099	525.8	\$5.06
CERT COMM BEHAV HLTH CLINC	\$4,064,407.56	3,615	\$1,124.32	16,204	4.5	\$250.83
PRIVATE PSYCH CARE UNDER AGE 22	\$0.00	0	\$0.00	0	0.0	\$0.00
STATE INSTITUTIONS	\$97,459.20	425 *	\$229.32	11,280	26.5	\$8.64
ICF/INTELLECTUAL DISABILITIES	\$0.00	0	\$0.00	0	0.0	\$0.00
MENTAL HOSPITAL	\$0.00	0	\$0.00	0	0.0	\$0.00
PSYCH CARE UNDER AGE 22	\$0.00	0	\$0.00	0	0.0	\$0.00
PSYCH REHAB-PUBLIC	\$0.00	0	\$0.00	0	0.0	\$0.00
CSTAR - PUBLIC	\$0.00	0	\$0.00	0	0.0	\$0.00
TARGETED CASE MANAGEMENT	\$97,459.20	425	\$229.32	11,280	26.5	\$8.64
FSD CASE MANAGEMENT	\$0.00	0	\$0.00	0	0.0	\$0.00
EPSDT SERVICES	\$1,793,666.82	4,509 *	\$397.80	251,411	55.8	\$7.13
EPSDT SCREENINGS	\$510,289.28	234	\$2,180.72	37,927	162.1	\$13.45
EPSDT REFERRAL SERVICES	\$1,283,377.54	4,350	\$295.03	213,484	49.1	\$6.01
EPSDT TARGETED CASE MGMT	\$0.00	0	\$0.00	0	0.0	\$0.00
MANAGED CARE PREMIUMS	\$41,751,322.49	208,537 *	\$200.21			
TOTAL	\$62,549,325.62	212,183 *	\$294.79			

* Unduplicated total.

** Recipients are not added to the total.

*** MO HealthNet for Families activity for both parent and child are in the parent total

TABLE 21
MO HEALTHNET RECIPIENTS AND PAYMENTS BY ELIGIBILITY CATEGORY
MAY 2022

ELIGIBILITY CATEGORY: PERMANENTLY & TOTALLY DISABLED
NUMBER OF ELIGIBLES ENROLLED ON 05/31/22: 169,436

	EXPENDITURES	RECIPIENTS	COST PER RECIPIENT	UNITS OF SERVICE	UNITS PER RECIPIENT	COST PER SERVICE
NURSING FACILITIES	\$32,216,260.93	6,930 *	\$4,648.81	59,071	8.5	\$545.38
HOSPITALS	\$62,745,877.14	48,403 *	\$1,296.32	628,675	13.0	\$99.81
INPATIENT	\$28,430,665.78	3,661	\$7,765.82	39,545	10.8	\$718.94
OUTPATIENT	\$34,315,211.36	47,850	\$717.14	589,130	12.3	\$58.25
DENTAL SERVICES	\$395,565.15	2,776 *	\$142.49	7,311	2.6	\$54.11
PHARMACY	\$72,257,106.84	71,288 *	\$1,013.59	783,918	11.0	\$92.17
PART D - COPAYS	\$157,648.28	24,664 *	\$6.39	213,728	8.7	\$0.74
PHYSICIAN RELATED	\$26,147,666.03	98,298 *	\$266.00	1,159,151	11.8	\$22.56
PHYSICIAN	\$184,936.11	1,878	\$98.48	3,990	2.1	\$46.35
CLINIC	\$17,860,061.54	81,504	\$219.13	1,016,101	12.5	\$17.58
FAMILY PLANNING	\$190,322.49	1,713	\$111.10	3,083	1.8	\$61.73
X-RAY AND LAB	\$1,371,935.62	13,324	\$102.97	60,901	4.6	\$22.53
NURSE PRACTITIONER	\$9,642.49	110	\$87.66	225	2.1	\$42.86
PODIATRY	\$271,343.69	3,431	\$79.09	7,516	2.2	\$36.10
CRNA SERVICES	\$0.00	0	\$0.00	0	0.0	\$0.00
RURAL HEALTH CLINICS	\$2,290,677.93	15,674	\$146.15	23,170	1.5	\$98.86
CASE MANAGEMENT	\$191.12	3	\$63.71	3	1.0	\$63.71
FED QUALIFIED HEALTH CARE	\$3,704,867.77	12,427	\$298.13	36,786	3.0	\$100.71
PSYCHOLOGIST SERVICES	\$263,687.27	2,887	\$91.34	7,376	2.6	\$35.75
IN-HOME SERVICES	\$48,812,693.37	32,360 *	\$1,508.43	11,263,686	348.1	\$4.33
HOME HEALTH SERVICES	\$228,709.14	387	\$590.98	16,309	42.1	\$14.02
ADULT DAY HEALTH CARE	\$2,136,658.37	1,182	\$1,807.66	726,874	615.0	\$2.94
AGED AND DISABLED WAIVER	\$408,676.34	801	\$510.21	97,125	121.3	\$4.21
PERSONAL CARE	\$43,423,793.58	30,351	\$1,430.72	10,071,877	331.8	\$4.31
AIDS WAIVER	\$221,081.78	41	\$5,392.24	4,293	104.7	\$51.50
PHYSICAL DISABLED WAIVER	\$1,668,502.05	157	\$10,627.40	171,649	1,093.3	\$9.72
INDEPENDENT LIVING WAIVER	\$715,813.96	555	\$1,289.75	175,038	315.4	\$4.09
FAMILY CARE GIVING WAIVER	\$0.00	0	\$0.00	0	0.0	\$0.00
BRAIN INJURY WAIVER	\$9,458.15	8	\$1,182.27	521	65.1	\$18.15
REHAB AND SPECIALTY SERVICES	\$12,274,758.25	167,481 *	\$73.29	1,476,246	8.8	\$8.31
AUDIOLOGY SERVICES	\$6,341.97	278	\$22.81	381	1.4	\$16.65
OPTOMETRIC SERVICES	\$287,732.02	4,276	\$67.29	10,872	2.5	\$26.47
DURABLE MEDICAL EQUIPMENT	\$3,622,297.61	13,485	\$268.62	946,265	70.2	\$3.83
AMBULANCE SERVICES	\$3,440,559.01	7,697	\$447.00	156,645	20.3	\$21.96
REHABILITATION CENTER	\$5,304.56	55	\$96.45	703	12.8	\$7.55
HOSPICE	\$1,956,389.84	367	\$5,330.76	12,834	35.0	\$152.44
NON-EMERGENCY TRANS	\$2,928,570.65	166,314	\$17.61	347,245	2.1	\$8.43
NON-PARTICIPATING PROV	\$1,755.27	35	\$50.15	108	3.1	\$16.25
COMPREHENSIVE DAY REHAB	\$0.00	0	\$0.00	0	0.0	\$0.00
DISEASE MANAGEMENT	\$25,807.32	276	\$93.50	1,193	4.3	\$21.63
BUY-IN PREMIUMS	\$14,511,352.60	84,188 **	\$172.37			
PART-A	\$8,855.00	15	\$590.33			
PART-B	\$14,502,497.60	84,173	\$172.29			
MENTAL HEALTH SERVICES	\$147,180,649.30	37,265 *	\$3,949.57	5,959,161	159.9	\$24.70
PRIVATE HOME ICF/ID	\$678,157.00	63	\$10,764.40	2,761	43.8	\$245.62
ID/DD WAIVER	\$95,842,932.16	7,689	\$12,464.94	2,817,590	366.4	\$34.02
PSYCH REHAB-PRIVATE	\$4,361,506.74	2,710	\$1,609.41	153,027	56.5	\$28.50
CSTAR - PRIVATE	\$999,788.38	1,700	\$588.11	72,711	42.8	\$13.75
TARGETED CASE MANAGEMENT	\$5,870,353.07	12,452	\$471.44	679,413	54.6	\$8.64
COMMUNITY SUPPORT WAIVER	\$12,242,605.47	3,423	\$3,576.57	2,124,640	620.7	\$5.76
CERT COMM BEHAV HLTH CLINC	\$27,185,306.48	19,696	\$1,380.25	109,019	5.5	\$249.36
PRIVATE PSYCH CARE UNDER AGE 22	\$0.00	0	\$0.00	0	0.0	\$0.00
STATE INSTITUTIONS	\$5,342,636.09	3,024 *	\$1,766.74	131,117	43.4	\$40.75
ICF/INTELLECTUAL DISABILITIES	\$4,236,750.34	160	\$26,479.69	4,888	30.5	\$866.77
MENTAL HOSPITAL	\$0.00	0	\$0.00	0	0.0	\$0.00
PSYCH CARE UNDER AGE 22	\$15,535.03	1	\$15,535.03	31	31.0	\$501.13
PSYCH REHAB-PUBLIC	\$0.00	0	\$0.00	0	0.0	\$0.00
CSTAR - PUBLIC	\$0.00	0	\$0.00	0	0.0	\$0.00
TARGETED CASE MANAGEMENT	\$1,090,350.72	2,863	\$380.84	126,198	44.1	\$8.64
FSD CASE MANAGEMENT	\$0.00	0	\$0.00	0	0.0	\$0.00
EPSDT SERVICES	\$3,470,786.16	4,209 *	\$824.61	505,393	120.1	\$6.87
EPSDT SCREENINGS	\$93,171.15	101	\$922.49	6,911	68.4	\$13.48
EPSDT REFERRAL SERVICES	\$3,377,615.01	4,166	\$810.76	498,482	119.7	\$6.78
EPSDT TARGETED CASE MGMT	\$0.00	0	\$0.00	0	0.0	\$0.00
MANAGED CARE PREMIUMS	\$0.00	0 *	\$0.00			
TOTAL	\$425,513,000.14	177,771 *	\$2,393.60			

* Unduplicated total.

** Recipients of DSS-FSD/MHD Monthly Management Report

TABLE 21
MO HEALTHNET RECIPIENTS AND PAYMENTS BY ELIGIBILITY CATEGORY
MAY 2022

ELIGIBILITY CATEGORY: AID TO THE BLIND
NUMBER OF ELIGIBLES ENROLLED ON 05/31/22: 1,261

	EXPENDITURES	RECIPIENTS	COST PER RECIPIENT	UNITS OF SERVICE	UNITS PER RECIPIENT	COST PER SERVICE
NURSING FACILITIES	\$91,104.36	20 *	\$4,555.22	176	8.8	\$517.64
HOSPITALS	\$138,069.67	319 *	\$432.82	3,373	10.6	\$40.93
INPATIENT	\$27,541.51	7	\$3,934.50	93	13.3	\$296.15
OUTPATIENT	\$110,528.16	316	\$349.77	3,280	10.4	\$33.70
DENTAL SERVICES	\$4,575.70	36 *	\$127.10	73	2.0	\$62.68
PHARMACY	\$342,246.33	347 *	\$986.30	3,716	10.7	\$92.10
PART D - COPAYS	\$1,481.16	310 *	\$4.78	2,682	8.7	\$0.55
PHYSICIAN RELATED	\$150,850.02	734 *	\$205.52	7,402	10.1	\$20.38
PHYSICIAN	\$545.08	11	\$49.55	13	1.2	\$41.93
CLINIC	\$116,310.66	626	\$185.80	6,662	10.6	\$17.46
FAMILY PLANNING	\$1,274.10	7	\$182.01	10	1.4	\$127.41
X-RAY AND LAB	\$4,600.17	58	\$79.31	277	4.8	\$16.61
NURSE PRACTITIONER	\$94.89	3	\$31.63	5	1.7	\$18.98
PODIATRY	\$1,189.86	31	\$38.38	47	1.5	\$25.32
CRNA SERVICES	\$0.00	0	\$0.00	0	0.0	\$0.00
RURAL HEALTH CLINICS	\$9,430.19	109	\$86.52	156	1.4	\$60.45
CASE MANAGEMENT	\$0.00	0	\$0.00	0	0.0	\$0.00
FED QUALIFIED HEALTH CARE	\$16,216.11	63	\$257.40	190	3.0	\$85.35
PSYCHOLOGIST SERVICES	\$1,188.96	14	\$84.93	42	3.0	\$28.31
IN-HOME SERVICES	\$1,023,978.59	603 *	\$1,698.14	233,756	387.7	\$4.38
HOME HEALTH SERVICES	\$715.41	2	\$357.71	17	8.5	\$42.08
ADULT DAY HEALTH CARE	\$32,710.90	18	\$1,817.27	11,669	648.3	\$2.80
AGED AND DISABLED WAIVER	\$41,978.15	51	\$823.10	9,993	195.9	\$4.20
PERSONAL CARE	\$883,457.04	567	\$1,558.13	203,737	359.3	\$4.34
AIDS WAIVER	\$0.00	0	\$0.00	0	0.0	\$0.00
PHYSICAL DISABLED WAIVER	\$55,050.40	2	\$27,525.20	5,677	2,838.5	\$9.70
INDEPENDENT LIVING WAIVER	\$10,066.69	8	\$1,258.34	2,663	332.9	\$3.78
FAMILY CARE GIVING WAIVER	\$0.00	0	\$0.00	0	0.0	\$0.00
BRAIN INJURY WAIVER	\$0.00	0	\$0.00	0	0.0	\$0.00
REHAB AND SPECIALTY SERVICES	\$82,449.45	1,481 *	\$55.67	15,357	10.4	\$5.37
AUDIOLOGY SERVICES	\$584.12	2	\$292.06	7	3.5	\$83.45
OPTOMETRIC SERVICES	\$2,028.15	40	\$50.70	77	1.9	\$26.34
DURABLE MEDICAL EQUIPMENT	\$25,404.75	150	\$169.37	10,543	70.3	\$2.41
AMBULANCE SERVICES	\$16,388.28	60	\$273.14	1,407	23.5	\$11.65
REHABILITATION CENTER	\$0.00	0	\$0.00	0	0.0	\$0.00
HOSPICE	\$10,858.50	1	\$10,858.50	74	74.0	\$146.74
NON-EMERGENCY TRANS	\$27,179.99	1,473	\$18.45	3,248	2.2	\$8.37
NON-PARTICIPATING PROV	\$0.00	0	\$0.00	0	0.0	\$0.00
COMPREHENSIVE DAY REHAB	\$0.00	0	\$0.00	0	0.0	\$0.00
DISEASE MANAGEMENT	\$5.66	1	\$5.66	1	1.0	\$5.66
BUY-IN PREMIUMS	\$160,173.10	889 **	\$180.17			
PART-A	\$2,818.90	6	\$469.82			
PART-B	\$157,354.20	883	\$178.20			
MENTAL HEALTH SERVICES	\$709,231.12	186 *	\$3,813.07	44,010	236.6	\$16.12
PRIVATE HOME ICF/ID	\$18,749.00	2	\$9,374.50	60	30.0	\$312.48
ID/DD WAIVER	\$423,224.39	35	\$12,092.13	13,931	398.0	\$30.38
PSYCH REHAB-PRIVATE	\$12,816.63	12	\$1,068.05	730	60.8	\$17.56
CSTAR - PRIVATE	\$7,138.67	14	\$509.91	460	32.9	\$15.52
TARGETED CASE MANAGEMENT	\$39,890.88	83	\$480.61	4,617	55.6	\$8.64
COMMUNITY SUPPORT WAIVER	\$133,778.42	36	\$3,716.07	23,923	664.5	\$5.59
CERT COMM BEHAV HLTH CLINC	\$73,633.13	73	\$1,008.67	289	4.0	\$254.79
PRIVATE PSYCH CARE UNDER AGE 22	\$0.00	0	\$0.00	0	0.0	\$0.00
STATE INSTITUTIONS	\$37,722.70	20 *	\$1,886.14	619	31.0	\$60.94
ICF/INTELLECTUAL DISABILITIES	\$32,642.38	1	\$32,642.38	31	31.0	\$1,052.98
MENTAL HOSPITAL	\$0.00	0	\$0.00	0	0.0	\$0.00
PSYCH CARE UNDER AGE 22	\$0.00	0	\$0.00	0	0.0	\$0.00
PSYCH REHAB-PUBLIC	\$0.00	0	\$0.00	0	0.0	\$0.00
CSTAR - PUBLIC	\$0.00	0	\$0.00	0	0.0	\$0.00
TARGETED CASE MANAGEMENT	\$5,080.32	19	\$267.39	588	31.0	\$8.64
FSD CASE MANAGEMENT	\$0.00	0	\$0.00	0	0.0	\$0.00
EPSDT SERVICES	\$17,281.26	16 *	\$1,080.08	2,981	186.3	\$5.80
EPSDT SCREENINGS	\$0.00	0	\$0.00	0	0.0	\$0.00
EPSDT REFERRAL SERVICES	\$17,281.26	16	\$1,080.08	2,981	186.3	\$5.80
EPSDT TARGETED CASE MGMT	\$0.00	0	\$0.00	0	0.0	\$0.00
MANAGED CARE PREMIUMS	\$0.00	0 *	\$0.00			
TOTAL	\$2,759,163.46	1,523 *	\$1,811.66			

* Unduplicated total.

** Recipients are not added to the total.

**TABLE 21
MO HEALTHNET RECIPIENTS AND PAYMENTS BY ELIGIBILITY CATEGORY
MAY 2022**

**ELIGIBILITY CATEGORY: SPECIFIED LOW-INCOME MEDICARE BENEFICIARY
NUMBER OF ELIGIBLES ENROLLED ON 05/31/22: 0**

	EXPENDITURES	RECIPIENTS	COST PER RECIPIENT	UNITS OF SERVICE	UNITS PER RECIPIENT	COST PER SERVICE
NURSING FACILITIES						
HOSPITALS						
INPATIENT						
OUTPATIENT						
DENTAL SERVICES						
PHARMACY						
PART D - COPAYS						
PHYSICIAN RELATED						
PHYSICIAN						
CLINIC						
FAMILY PLANNING						
X-RAY AND LAB						
NURSE PRACTITIONER						
PODIATRY						
CRNA SERVICES						
RURAL HEALTH CLINICS						
CASE MANAGEMENT						
FED QUALIFIED HEALTH CARE						
PSYCHOLOGIST SERVICES						
IN-HOME SERVICES						
HOME HEALTH SERVICES						
ADULT DAY HEALTH CARE						
AGED AND DISABLED WAIVER						
PERSONAL CARE						
AIDS WAIVER						
PHYSICAL DISABLED WAIVER						
INDEPENDENT LIVING WAIVER						
FAMILY CARE GIVING WAIVER						
BRAIN INJURY WAIVER						
REHAB AND SPECIALTY SERVICES						
AUDIOLOGY SERVICES						
OPTOMETRIC SERVICES						
DURABLE MEDICAL EQUIPMENT						
AMBULANCE SERVICES						
REHABILITATION CENTER						
HOSPICE						
NON-EMERGENCY TRANS						
NON-PARTICIPATING PROV						
COMPREHENSIVE DAY REHAB						
DISEASE MANAGEMENT						
BUY-IN PREMIUMS	\$1,927,856.50	10,905 **	\$176.79			
PART-A	\$7,657.00	21	\$364.62			
PART-B	\$1,920,199.50	10,884	\$176.42			
MENTAL HEALTH SERVICES						
PRIVATE HOME ICF/ID						
ID/DD WAIVER						
PSYCH REHAB-PRIVATE						
CSTAR - PRIVATE						
TARGETED CASE MANAGEMENT						
COMMUNITY SUPPORT WAIVER						
CERT COMM BEHAV HLTH CLINC						
PRIVATE PSYCH CARE UNDER AGE 22						
STATE INSTITUTIONS						
ICF/INTELLECTUAL DISABILITIES						
MENTAL HOSPITAL						
PSYCH CARE UNDER AGE 22						
PSYCH REHAB-PUBLIC						
CSTAR - PUBLIC						
TARGETED CASE MANAGEMENT						
FSD CASE MANAGEMENT						
EPSDT SERVICES						
EPSDT SCREENINGS						
EPSDT REFERRAL SERVICES						
EPSDT TARGETED CASE MGMT						
MANAGED CARE PREMIUMS						
TOTAL	\$1,927,856.50					

Note: SLMB Recipients do not receive MO HealthNet benefits. They only receive payment for Part A and B Medicare premiums

TABLE 21
MO HEALTHNET RECIPIENTS AND PAYMENTS BY ELIGIBILITY CATEGORY
MAY 2022

ELIGIBILITY CATEGORY: MO HEALTHNET FOR PREGNANT WOMEN (MHF INCOME LIMIT)
NUMBER OF ELIGIBLES ENROLLED ON 05/31/22: 11,952

	EXPENDITURES	RECIPIENTS	COST PER RECIPIENT	UNITS OF SERVICE	UNITS PER RECIPIENT	COST PER SERVICE
NURSING FACILITIES	\$17,838.72	3 *	\$5,946.24	7	2.3	\$2,548.39
HOSPITALS	\$455,017.54	1,742 *	\$261.20	8,574	4.9	\$53.07
INPATIENT	\$153,378.34	57	\$2,690.85	165	2.9	\$929.57
OUTPATIENT	\$301,639.20	1,717	\$175.68	8,409	4.9	\$35.87
DENTAL SERVICES	\$2,653.31	15 *	\$176.89	44	2.9	\$60.30
PHARMACY	\$830,639.43	4,551 *	\$182.52	10,593	2.3	\$78.41
PART D - COPAYS	\$75.61	16 *	\$4.73	101	6.3	\$0.75
PHYSICIAN RELATED	\$383,897.57	2,139 *	\$179.48	15,469	7.2	\$24.82
PHYSICIAN	\$1,924.08	19	\$101.27	27	1.4	\$71.26
CLINIC	\$134,391.07	760	\$176.83	13,139	17.3	\$10.23
FAMILY PLANNING	\$151,502.72	883	\$171.58	857	1.0	\$176.78
X-RAY AND LAB	\$21,439.76	250	\$85.76	774	3.1	\$27.70
NURSE PRACTITIONER	\$0.00	0	\$0.00	0	0.0	\$0.00
PODIATRY	\$310.69	3	\$103.56	6	2.0	\$51.78
CRNA SERVICES	\$0.00	0	\$0.00	0	0.0	\$0.00
RURAL HEALTH CLINICS	\$19,863.69	87	\$228.32	138	1.6	\$143.94
CASE MANAGEMENT	\$217.78	15	\$14.52	15	1.0	\$14.52
FED QUALIFIED HEALTH CARE	\$53,749.84	347	\$154.90	504	1.5	\$106.65
PSYCHOLOGIST SERVICES	\$497.94	4	\$124.49	9	2.3	\$55.33
IN-HOME SERVICES	\$40,358.77	29 *	\$1,391.68	9,933	342.5	\$4.06
HOME HEALTH SERVICES	\$0.00	0	\$0.00	0	0.0	\$0.00
ADULT DAY HEALTH CARE	\$1,420.80	1	\$1,420.80	600	600.0	\$2.37
AGED AND DISABLED WAIVER	\$0.00	0	\$0.00	0	0.0	\$0.00
PERSONAL CARE	\$38,143.21	28	\$1,362.26	9,147	326.7	\$4.17
AIDS WAIVER	\$0.00	0	\$0.00	0	0.0	\$0.00
PHYSICAL DISABLED WAIVER	\$0.00	0	\$0.00	0	0.0	\$0.00
INDEPENDENT LIVING WAIVER	\$794.76	1	\$794.76	186	186.0	\$4.27
FAMILY CARE GIVING WAIVER	\$0.00	0	\$0.00	0	0.0	\$0.00
BRAIN INJURY WAIVER	\$0.00	0	\$0.00	0	0.0	\$0.00
REHAB AND SPECIALTY SERVICES	\$23,095.04	29,672 *	\$0.78	39,410	1.3	\$0.59
AUDIOLOGY SERVICES	\$0.00	0	\$0.00	0	0.0	\$0.00
OPTOMETRIC SERVICES	\$435.80	10	\$43.58	17	1.7	\$25.64
DURABLE MEDICAL EQUIPMENT	\$1,470.00	10	\$147.00	-106	0.0	\$0.00
AMBULANCE SERVICES	\$19,690.28	39	\$504.88	660	16.9	\$29.83
REHABILITATION CENTER	\$0.00	0	\$0.00	0	0.0	\$0.00
HOSPICE	\$0.00	0	\$0.00	0	0.0	\$0.00
NON-EMERGENCY TRANS	\$1,378.21	29,668	\$0.05	38,836	1.3	\$0.04
NON-PARTICIPATING PROV	\$0.00	0	\$0.00	0	0.0	\$0.00
COMPREHENSIVE DAY REHAB	\$0.00	0	\$0.00	0	0.0	\$0.00
DISEASE MANAGEMENT	\$120.75	2	\$60.38	3	1.5	\$40.25
BUY-IN PREMIUMS	\$0.00	0 **	\$0.00			
PART-A	\$0.00	0	\$0.00			
PART-B	\$0.00	0	\$0.00			
MENTAL HEALTH SERVICES	\$648,904.68	851 *	\$762.52	22,915	26.9	\$28.32
PRIVATE HOME ICF/ID	\$0.00	0	\$0.00	0	0.0	\$0.00
ID/DD WAIVER	\$15,031.51	3	\$5,010.50	113	37.7	\$133.02
PSYCH REHAB-PRIVATE	\$30,294.91	39	\$776.79	639	16.4	\$47.41
CSTAR - PRIVATE	\$245,521.90	404	\$607.73	20,137	49.8	\$12.19
TARGETED CASE MANAGEMENT	\$5,045.76	21	\$240.27	584	27.8	\$8.64
COMMUNITY SUPPORT WAIVER	\$0.00	0	\$0.00	0	0.0	\$0.00
CERT COMM BEHAV HLTH CLINC	\$353,010.60	412	\$856.82	1,442	3.5	\$244.81
PRIVATE PSYCH CARE UNDER AGE 22	\$0.00	0	\$0.00	0	0.0	\$0.00
STATE INSTITUTIONS	\$1,373.76	7 *	\$196.25	159	22.7	\$8.64
ICF/INTELLECTUAL DISABILITIES	\$0.00	0	\$0.00	0	0.0	\$0.00
MENTAL HOSPITAL	\$0.00	0	\$0.00	0	0.0	\$0.00
PSYCH CARE UNDER AGE 22	\$0.00	0	\$0.00	0	0.0	\$0.00
PSYCH REHAB-PUBLIC	\$0.00	0	\$0.00	0	0.0	\$0.00
CSTAR - PUBLIC	\$0.00	0	\$0.00	0	0.0	\$0.00
TARGETED CASE MANAGEMENT	\$1,373.76	7	\$196.25	159	22.7	\$8.64
FSD CASE MANAGEMENT	\$0.00	0	\$0.00	0	0.0	\$0.00
EPSDT SERVICES	\$14,300.73	61 *	\$234.44	111	1.8	\$128.84
EPSDT SCREENINGS	\$0.00	0	\$0.00	0	0.0	\$0.00
EPSDT REFERRAL SERVICES	\$14,300.73	61	\$234.44	111	1.8	\$128.84
EPSDT TARGETED CASE MGMT	\$0.00	0	\$0.00	0	0.0	\$0.00
MANAGED CARE PREMIUMS	\$8,020,377.44	29,185 *	\$274.81			
TOTAL	\$10,438,532.60	30,219 *	\$345.43			

* Unduplicated total.

** Recipients are not added to the total.

TABLE 21
MO HEALTHNET RECIPIENTS AND PAYMENTS BY ELIGIBILITY CATEGORY
MAY 2022

ELIGIBILITY CATEGORY: BLIND PENSION
NUMBER OF ELIGIBLES ENROLLED ON 05/31/22: 2,570

	EXPENDITURES	RECIPIENTS	COST PER RECIPIENT	UNITS OF SERVICE	UNITS PER RECIPIENT	COST PER SERVICE
NURSING FACILITIES	\$77,297.91	24 *	\$3,220.75	653	27.2	\$118.37
HOSPITALS	\$171,350.55	437 *	\$392.11	5,214	11.9	\$32.86
INPATIENT	\$16,909.79	4	\$4,227.45	27	6.8	\$626.29
OUTPATIENT	\$154,440.76	435	\$355.04	5,187	11.9	\$29.77
DENTAL SERVICES	\$6,069.25	53 *	\$114.51	87	1.6	\$69.76
PHARMACY	\$161,196.35	1,035 *	\$155.75	15,050	14.5	\$10.71
PART D - COPAYS	\$0.00	0 *	\$0.00	0	0.0	\$0.00
PHYSICIAN RELATED	\$174,979.94	924 *	\$189.37	10,373	11.2	\$16.87
PHYSICIAN	\$1,393.69	19	\$73.35	32	1.7	\$43.55
CLINIC	\$145,208.28	798	\$181.97	9,563	12.0	\$15.18
FAMILY PLANNING	\$0.00	1	\$0.00	0	0.0	\$0.00
X-RAY AND LAB	\$2,257.89	56	\$40.32	369	6.6	\$6.12
NURSE PRACTITIONER	\$29.99	1	\$29.99	1	1.0	\$29.99
PODIATRY	\$1,505.27	54	\$27.88	84	1.6	\$17.92
CRNA SERVICES	\$0.00	0	\$0.00	0	0.0	\$0.00
RURAL HEALTH CLINICS	\$9,705.79	114	\$85.14	150	1.3	\$64.71
CASE MANAGEMENT	\$0.00	0	\$0.00	0	0.0	\$0.00
FED QUALIFIED HEALTH CARE	\$13,924.95	51	\$273.04	128	2.5	\$108.79
PSYCHOLOGIST SERVICES	\$954.08	13	\$73.39	46	3.5	\$20.74
IN-HOME SERVICES	\$1,193,211.78	858 *	\$1,390.69	271,218	316.1	\$4.40
HOME HEALTH SERVICES	\$0.00	0	\$0.00	0	0.0	\$0.00
ADULT DAY HEALTH CARE	\$0.00	0	\$0.00	0	0.0	\$0.00
AGED AND DISABLED WAIVER	\$422.40	1	\$422.40	80	80.0	\$5.28
PERSONAL CARE	\$1,192,789.38	833	\$1,431.92	271,138	325.5	\$4.40
AIDS WAIVER	\$0.00	0	\$0.00	0	0.0	\$0.00
PHYSICAL DISABLED WAIVER	\$0.00	0	\$0.00	0	0.0	\$0.00
INDEPENDENT LIVING WAIVER	\$0.00	0	\$0.00	0	0.0	\$0.00
FAMILY CARE GIVING WAIVER	\$0.00	0	\$0.00	0	0.0	\$0.00
BRAIN INJURY WAIVER	\$0.00	0	\$0.00	0	0.0	\$0.00
REHAB AND SPECIALTY SERVICES	\$77,393.56	349 *	\$221.76	19,433	55.7	\$3.98
AUDIOLOGY SERVICES	\$800.07	6	\$133.35	14	2.3	\$57.15
OPTOMETRIC SERVICES	\$1,871.04	30	\$62.37	55	1.8	\$34.02
DURABLE MEDICAL EQUIPMENT	\$38,530.97	232	\$166.08	17,194	74.1	\$2.24
AMBULANCE SERVICES	\$28,093.73	100	\$280.94	2,080	20.8	\$13.51
REHABILITATION CENTER	\$113.61	1	\$113.61	11	11.0	\$10.33
HOSPICE	\$7,754.50	2	\$3,877.25	60	30.0	\$129.24
NON-EMERGENCY TRANS	\$0.00	0	\$0.00	0	0.0	\$0.00
NON-PARTICIPATING PROV	\$0.00	0	\$0.00	0	0.0	\$0.00
COMPREHENSIVE DAY REHAB	\$0.00	0	\$0.00	0	0.0	\$0.00
DISEASE MANAGEMENT	\$229.64	4	\$57.41	19	4.8	\$12.09
BUY-IN PREMIUMS	\$0.00	0 **	\$0.00			
PART-A	\$0.00	0	\$0.00			
PART-B	\$0.00	0	\$0.00			
MENTAL HEALTH SERVICES	\$71,668.91	51 *	\$1,405.27	600	11.8	\$119.45
PRIVATE HOME ICF/ID	\$0.00	0	\$0.00	0	0.0	\$0.00
ID/DD WAIVER	\$0.00	0	\$0.00	0	0.0	\$0.00
PSYCH REHAB-PRIVATE	\$0.00	0	\$0.00	0	0.0	\$0.00
CSTAR - PRIVATE	\$0.00	0	\$0.00	0	0.0	\$0.00
TARGETED CASE MANAGEMENT	\$2,816.64	7	\$402.38	326	46.6	\$8.64
COMMUNITY SUPPORT WAIVER	\$0.00	0	\$0.00	0	0.0	\$0.00
CERT COMM BEHAV HLTH CLINC	\$68,852.27	44	\$1,564.82	274	6.2	\$251.29
PRIVATE PSYCH CARE UNDER AGE 22	\$0.00	0	\$0.00	0	0.0	\$0.00
STATE INSTITUTIONS	\$1,235.52	4 *	\$308.88	143	35.8	\$8.64
ICF/INTELLECTUAL DISABILITIES	\$0.00	0	\$0.00	0	0.0	\$0.00
MENTAL HOSPITAL	\$0.00	0	\$0.00	0	0.0	\$0.00
PSYCH CARE UNDER AGE 22	\$0.00	0	\$0.00	0	0.0	\$0.00
PSYCH REHAB-PUBLIC	\$0.00	0	\$0.00	0	0.0	\$0.00
CSTAR - PUBLIC	\$0.00	0	\$0.00	0	0.0	\$0.00
TARGETED CASE MANAGEMENT	\$1,235.52	4	\$308.88	143	35.8	\$8.64
FSD CASE MANAGEMENT	\$0.00	0	\$0.00	0	0.0	\$0.00
EPSDT SERVICES	\$2,537.16	12 *	\$211.43	13	1.1	\$195.17
EPSDT SCREENINGS	\$0.00	0	\$0.00	0	0.0	\$0.00
EPSDT REFERRAL SERVICES	\$2,537.16	12	\$211.43	13	1.1	\$195.17
EPSDT TARGETED CASE MGMT	\$0.00	0	\$0.00	0	0.0	\$0.00
MANAGED CARE PREMIUMS	\$0.00	0 *	\$0.00			
TOTAL	\$1,936,940.93	1,759 *	\$1,101.16			

* Unduplicated total.

** Recipient of DSS-FSD/MHD Monthly Management Report

TABLE 21
MO HEALTHNET RECIPIENTS AND PAYMENTS BY ELIGIBILITY CATEGORY
MAY 2022

ELIGIBILITY CATEGORY: FOSTER CARE
NUMBER OF ELIGIBLES ENROLLED ON 05/31/22: 23,957

	EXPENDITURES	RECIPIENTS	COST PER RECIPIENT	UNITS OF SERVICE	UNITS PER RECIPIENT	COST PER SERVICE
NURSING FACILITIES	\$0.00	0 *	\$0.00	0	0.0	\$0.00
HOSPITALS	\$1,382,762.11	889 *	\$1,555.41	4,492	5.1	\$307.83
INPATIENT	\$1,238,644.58	170	\$7,286.14	1,227	7.2	\$1,009.49
OUTPATIENT	\$144,117.53	767	\$187.90	3,265	4.3	\$44.14
DENTAL SERVICES	\$10,205.04	76 *	\$134.28	329	4.3	\$31.02
PHARMACY	\$3,312,690.12	9,914 *	\$334.14	27,514	2.8	\$120.40
PART D - COPAYS	\$4.00	2 *	\$2.00	24	12.0	\$0.17
PHYSICIAN RELATED	\$337,909.75	1,730 *	\$195.32	7,629	4.4	\$44.29
PHYSICIAN	\$419.42	7	\$59.92	8	1.1	\$52.43
CLINIC	\$93,431.73	546	\$171.12	3,277	6.0	\$28.51
FAMILY PLANNING	\$35,968.42	503	\$71.51	519	1.0	\$69.30
X-RAY AND LAB	\$4,887.48	83	\$58.89	218	2.6	\$22.42
NURSE PRACTITIONER	\$0.00	0	\$0.00	0	0.0	\$0.00
PODIATRY	\$399.58	2	\$199.79	5	2.5	\$79.92
CRNA SERVICES	\$0.00	0	\$0.00	0	0.0	\$0.00
RURAL HEALTH CLINICS	\$60,242.08	275	\$219.06	426	1.5	\$141.41
CASE MANAGEMENT	\$0.00	0	\$0.00	0	0.0	\$0.00
FED QUALIFIED HEALTH CARE	\$42,204.57	162	\$260.52	464	2.9	\$90.96
PSYCHOLOGIST SERVICES	\$100,356.47	364	\$275.70	2,712	7.5	\$37.00
IN-HOME SERVICES	\$20,996.62	2 *	\$10,498.31	2,136	1,068.0	\$9.83
HOME HEALTH SERVICES	\$0.00	0	\$0.00	0	0.0	\$0.00
ADULT DAY HEALTH CARE	\$0.00	0	\$0.00	0	0.0	\$0.00
AGED AND DISABLED WAIVER	\$0.00	0	\$0.00	0	0.0	\$0.00
PERSONAL CARE	\$0.00	0	\$0.00	0	0.0	\$0.00
AIDS WAIVER	\$0.00	0	\$0.00	0	0.0	\$0.00
PHYSICAL DISABLED WAIVER	\$20,996.62	2	\$10,498.31	2,136	1,068.0	\$9.83
INDEPENDENT LIVING WAIVER	\$0.00	0	\$0.00	0	0.0	\$0.00
FAMILY CARE GIVING WAIVER	\$0.00	0	\$0.00	0	0.0	\$0.00
BRAIN INJURY WAIVER	\$0.00	0	\$0.00	0	0.0	\$0.00
REHAB AND SPECIALTY SERVICES	\$81,941.22	26,935 *	\$3.04	31,252	1.2	\$2.62
AUDIOLOGY SERVICES	\$124.11	4	\$31.03	6	1.5	\$20.69
OPTOMETRIC SERVICES	\$5,210.33	79	\$65.95	240	3.0	\$21.71
DURABLE MEDICAL EQUIPMENT	\$55,564.49	47	\$1,182.22	1,303	27.7	\$42.64
AMBULANCE SERVICES	\$19,333.25	11	\$1,757.57	764	69.5	\$25.31
REHABILITATION CENTER	\$0.00	0	\$0.00	0	0.0	\$0.00
HOSPICE	\$0.00	0	\$0.00	0	0.0	\$0.00
NON-EMERGENCY TRANS	\$1,682.92	26,935	\$0.06	28,938	1.1	\$0.06
NON-PARTICIPATING PROV	\$0.00	0	\$0.00	0	0.0	\$0.00
COMPREHENSIVE DAY REHAB	\$0.00	0	\$0.00	0	0.0	\$0.00
DISEASE MANAGEMENT	\$26.12	1	\$26.12	1	1.0	\$26.12
BUY-IN PREMIUMS	\$0.00	0 **	\$0.00			
PART-A	\$0.00	0	\$0.00			
PART-B	\$0.00	0	\$0.00			
MENTAL HEALTH SERVICES	\$3,142,452.80	2,624 *	\$1,197.58	77,926	29.7	\$40.33
PRIVATE HOME ICF/ID	\$0.00	0	\$0.00	0	0.0	\$0.00
ID/DD WAIVER	\$149,939.86	51	\$2,940.00	7,873	154.4	\$19.04
PSYCH REHAB-PRIVATE	\$70,869.53	80	\$885.87	1,648	20.6	\$43.00
CSTAR - PRIVATE	\$32,733.35	18	\$1,818.52	1,958	108.8	\$16.72
TARGETED CASE MANAGEMENT	\$185,796.58	529	\$351.22	21,487	40.6	\$8.65
COMMUNITY SUPPORT WAIVER	\$194,206.33	74	\$2,624.41	34,895	471.5	\$5.57
CERT COMM BEHAV HLTH CLINC	\$2,508,907.15	2,074	\$1,209.69	10,065	4.9	\$249.27
PRIVATE PSYCH CARE UNDER AGE 22	\$0.00	0	\$0.00	0	0.0	\$0.00
STATE INSTITUTIONS	\$1,840,318.14	544 *	\$3,382.94	17,375	31.9	\$105.92
ICF/INTELLECTUAL DISABILITIES	\$0.00	0	\$0.00	0	0.0	\$0.00
MENTAL HOSPITAL	\$0.00	0	\$0.00	0	0.0	\$0.00
PSYCH CARE UNDER AGE 22	\$0.00	0	\$0.00	0	0.0	\$0.00
PSYCH REHAB-PUBLIC	\$0.00	0	\$0.00	0	0.0	\$0.00
CSTAR - PUBLIC	\$0.00	0	\$0.00	0	0.0	\$0.00
TARGETED CASE MANAGEMENT	\$54,725.76	185	\$295.81	6,334	34.2	\$8.64
FSD CASE MANAGEMENT	\$1,785,592.38	367	\$4,865.37	11,041	30.1	\$161.72
EPSDT SERVICES	\$1,381,326.14	3,665 *	\$376.90	131,526	35.9	\$10.50
EPSDT SCREENINGS	\$71,853.98	56	\$1,283.11	2,900	51.8	\$24.78
EPSDT REFERRAL SERVICES	\$1,309,472.16	3,631	\$360.64	128,626	35.4	\$10.18
EPSDT TARGETED CASE MGMT	\$0.00	0	\$0.00	0	0.0	\$0.00
MANAGED CARE PREMIUMS	\$7,213,658.36	25,300 *	\$285.12			
TOTAL	\$18,724,264.30	27,319 *	\$685.39			

* Unduplicated total.

** Recipients are not added to the total.

TABLE 21
MO HEALTHNET RECIPIENTS AND PAYMENTS BY ELIGIBILITY CATEGORY
MAY 2022

ELIGIBILITY CATEGORY: CHILD WELFARE SERVICES
NUMBER OF ELIGIBLES ENROLLED ON 05/31/22: 249

	EXPENDITURES	RECIPIENTS	COST PER RECIPIENT	UNITS OF SERVICE	UNITS PER RECIPIENT	COST PER SERVICE
NURSING FACILITIES	\$0.00	0 *	\$0.00	0	0.0	\$0.00
HOSPITALS	\$99,624.95	18 *	\$5,534.72	137	7.6	\$727.19
INPATIENT	\$98,132.82	5	\$19,626.56	65	13.0	\$1,509.74
OUTPATIENT	\$1,492.13	15	\$99.48	72	4.8	\$20.72
DENTAL SERVICES	\$1,302.70	1 *	\$1,302.70	17	17.0	\$76.63
PHARMACY	\$18,928.37	108 *	\$175.26	309	2.9	\$61.26
PART D - COPAYS	\$0.00	0 *	\$0.00	0	0.0	\$0.00
PHYSICIAN RELATED	\$6,713.39	33 *	\$203.44	288	8.7	\$23.31
PHYSICIAN	\$82.92	1	\$82.92	1	1.0	\$82.92
CLINIC	\$3,975.61	18	\$220.87	183	10.2	\$21.72
FAMILY PLANNING	\$142.51	10	\$14.25	8	0.8	\$17.81
X-RAY AND LAB	\$188.19	1	\$188.19	2	2.0	\$94.10
NURSE PRACTITIONER	\$0.00	0	\$0.00	0	0.0	\$0.00
PODIATRY	\$38.93	1	\$38.93	1	1.0	\$38.93
CRNA SERVICES	\$0.00	0	\$0.00	0	0.0	\$0.00
RURAL HEALTH CLINICS	\$0.00	0	\$0.00	0	0.0	\$0.00
CASE MANAGEMENT	\$0.00	0	\$0.00	0	0.0	\$0.00
FED QUALIFIED HEALTH CARE	\$389.72	3	\$129.91	10	3.3	\$38.97
PSYCHOLOGIST SERVICES	\$1,895.51	9	\$210.61	83	9.2	\$22.84
IN-HOME SERVICES	\$0.00	0 *	\$0.00	0	0.0	\$0.00
HOME HEALTH SERVICES	\$0.00	0	\$0.00	0	0.0	\$0.00
ADULT DAY HEALTH CARE	\$0.00	0	\$0.00	0	0.0	\$0.00
AGED AND DISABLED WAIVER	\$0.00	0	\$0.00	0	0.0	\$0.00
PERSONAL CARE	\$0.00	0	\$0.00	0	0.0	\$0.00
AIDS WAIVER	\$0.00	0	\$0.00	0	0.0	\$0.00
PHYSICAL DISABLED WAIVER	\$0.00	0	\$0.00	0	0.0	\$0.00
INDEPENDENT LIVING WAIVER	\$0.00	0	\$0.00	0	0.0	\$0.00
FAMILY CARE GIVING WAIVER	\$0.00	0	\$0.00	0	0.0	\$0.00
BRAIN INJURY WAIVER	\$0.00	0	\$0.00	0	0.0	\$0.00
REHAB AND SPECIALTY SERVICES	\$0.00	0 *	\$0.00	0	0.0	\$0.00
AUDIOLOGY SERVICES	\$0.00	0	\$0.00	0	0.0	\$0.00
OPTOMETRIC SERVICES	\$0.00	0	\$0.00	0	0.0	\$0.00
DURABLE MEDICAL EQUIPMENT	\$0.00	0	\$0.00	0	0.0	\$0.00
AMBULANCE SERVICES	\$0.00	0	\$0.00	0	0.0	\$0.00
REHABILITATION CENTER	\$0.00	0	\$0.00	0	0.0	\$0.00
HOSPICE	\$0.00	0	\$0.00	0	0.0	\$0.00
NON-EMERGENCY TRANS	\$0.00	0	\$0.00	0	0.0	\$0.00
NON-PARTICIPATING PROV	\$0.00	0	\$0.00	0	0.0	\$0.00
COMPREHENSIVE DAY REHAB	\$0.00	0	\$0.00	0	0.0	\$0.00
DISEASE MANAGEMENT	\$0.00	0	\$0.00	0	0.0	\$0.00
BUY-IN PREMIUMS	\$0.00	0 **	\$0.00			
PART-A	\$0.00	0	\$0.00			
PART-B	\$0.00	0	\$0.00			
MENTAL HEALTH SERVICES	\$18,643.72	16 *	\$1,165.23	287	17.9	\$64.96
PRIVATE HOME ICF/ID	\$0.00	0	\$0.00	0	0.0	\$0.00
ID/DD WAIVER	\$0.00	0	\$0.00	0	0.0	\$0.00
PSYCH REHAB-PRIVATE	\$0.00	0	\$0.00	0	0.0	\$0.00
CSTAR - PRIVATE	\$951.77	1	\$951.77	56	56.0	\$17.00
TARGETED CASE MANAGEMENT	\$1,416.96	3	\$472.32	164	54.7	\$8.64
COMMUNITY SUPPORT WAIVER	\$0.00	0	\$0.00	0	0.0	\$0.00
CERT COMM BEHAV HLTH CLINC	\$16,274.99	14	\$1,162.50	67	4.8	\$242.91
PRIVATE PSYCH CARE UNDER AGE 22	\$0.00	0	\$0.00	0	0.0	\$0.00
STATE INSTITUTIONS	\$4,083.04	2 *	\$2,041.52	52	26.0	\$78.52
ICF/INTELLECTUAL DISABILITIES	\$0.00	0	\$0.00	0	0.0	\$0.00
MENTAL HOSPITAL	\$0.00	0	\$0.00	0	0.0	\$0.00
PSYCH CARE UNDER AGE 22	\$0.00	0	\$0.00	0	0.0	\$0.00
PSYCH REHAB-PUBLIC	\$0.00	0	\$0.00	0	0.0	\$0.00
CSTAR - PUBLIC	\$0.00	0	\$0.00	0	0.0	\$0.00
TARGETED CASE MANAGEMENT	\$0.00	0	\$0.00	0	0.0	\$0.00
FSD CASE MANAGEMENT	\$4,083.04	2	\$2,041.52	52	26.0	\$78.52
EPSDT SERVICES	\$9,853.58	45 *	\$218.97	914	20.3	\$10.78
EPSDT SCREENINGS	\$49.00	1	\$49.00	1	1.0	\$49.00
EPSDT REFERRAL SERVICES	\$9,804.58	44	\$222.83	913	20.8	\$10.74
EPSDT TARGETED CASE MGMT	\$0.00	0	\$0.00	0	0.0	\$0.00
MANAGED CARE PREMIUMS	\$122,444.49	416 *	\$294.34			
TOTAL	\$281,594.24	452 *	\$623.00			

* Unduplicated total.

** Recipient of DSS-FSD/MHPD Monthly Management Report

TABLE 21
MO HEALTHNET RECIPIENTS AND PAYMENTS BY ELIGIBILITY CATEGORY
MAY 2022

ELIGIBILITY CATEGORY: TITLE XIX - HDN
NUMBER OF ELIGIBLES ENROLLED ON 05/31/22: 14,531

	EXPENDITURES	RECIPIENTS	COST PER RECIPIENT	UNITS OF SERVICE	UNITS PER RECIPIENT	COST PER SERVICE
NURSING FACILITIES	\$5,016.90	1 *	\$5,016.90	2	2.0	\$2,508.45
HOSPITALS	\$3,552,927.29	1,153 *	\$3,081.46	7,283	6.3	\$487.84
INPATIENT	\$3,404,670.19	313	\$10,877.54	3,558	11.4	\$956.91
OUTPATIENT	\$148,257.10	939	\$157.89	3,725	4.0	\$39.80
DENTAL SERVICES	\$4,776.61	30 *	\$159.22	132	4.4	\$36.19
PHARMACY	\$3,176,102.36	7,999 *	\$397.06	26,266	3.3	\$120.92
PART D - COPAYS	\$83.96	26 *	\$3.23	208	8.0	\$0.40
PHYSICIAN RELATED	\$542,481.72	2,035 *	\$266.58	12,155	6.0	\$44.63
PHYSICIAN	\$631.10	8	\$78.89	12	1.5	\$52.59
CLINIC	\$238,173.69	831	\$286.61	5,771	6.9	\$41.27
FAMILY PLANNING	\$43,368.20	525	\$82.61	554	1.1	\$78.28
X-RAY AND LAB	\$5,188.34	95	\$54.61	306	3.2	\$16.96
NURSE PRACTITIONER	\$0.00	0	\$0.00	0	0.0	\$0.00
PODIATRY	\$165.41	2	\$82.71	3	1.5	\$55.14
CRNA SERVICES	\$0.00	0	\$0.00	0	0.0	\$0.00
RURAL HEALTH CLINICS	\$58,726.96	257	\$228.51	396	1.5	\$148.30
CASE MANAGEMENT	\$0.00	0	\$0.00	0	0.0	\$0.00
FED QUALIFIED HEALTH CARE	\$44,995.15	165	\$272.70	418	2.5	\$107.64
PSYCHOLOGIST SERVICES	\$151,232.87	456	\$331.65	4,695	10.3	\$32.21
IN-HOME SERVICES	\$53,634.23	9 *	\$5,959.36	7,262	806.9	\$7.39
HOME HEALTH SERVICES	\$276.27	1	\$276.27	6	6.0	\$46.05
ADULT DAY HEALTH CARE	\$0.00	0	\$0.00	0	0.0	\$0.00
AGED AND DISABLED WAIVER	\$0.00	0	\$0.00	0	0.0	\$0.00
PERSONAL CARE	\$18,604.75	7	\$2,657.82	3,661	523.0	\$5.08
AIDS WAIVER	\$0.00	0	\$0.00	0	0.0	\$0.00
PHYSICAL DISABLED WAIVER	\$34,753.21	3	\$11,584.40	3,595	1,198.3	\$9.67
INDEPENDENT LIVING WAIVER	\$0.00	0	\$0.00	0	0.0	\$0.00
FAMILY CARE GIVING WAIVER	\$0.00	0	\$0.00	0	0.0	\$0.00
BRAIN INJURY WAIVER	\$0.00	0	\$0.00	0	0.0	\$0.00
REHAB AND SPECIALTY SERVICES	\$63,980.01	22,402 *	\$2.86	27,041	1.2	\$2.37
AUDIOLOGY SERVICES	\$109.09	3	\$36.36	4	1.3	\$27.27
OPTOMETRIC SERVICES	\$2,354.95	34	\$69.26	105	3.1	\$22.43
DURABLE MEDICAL EQUIPMENT	\$46,730.65	44	\$1,062.06	2,602	59.1	\$17.96
AMBULANCE SERVICES	\$13,711.35	18	\$761.74	600	33.3	\$22.85
REHABILITATION CENTER	\$0.00	0	\$0.00	0	0.0	\$0.00
HOSPICE	\$0.00	0	\$0.00	0	0.0	\$0.00
NON-EMERGENCY TRANS	\$1,073.97	22,398	\$0.05	23,730	1.1	\$0.05
NON-PARTICIPATING PROV	\$0.00	0	\$0.00	0	0.0	\$0.00
COMPREHENSIVE DAY REHAB	\$0.00	0	\$0.00	0	0.0	\$0.00
DISEASE MANAGEMENT	\$0.00	0	\$0.00	0	0.0	\$0.00
BUY-IN PREMIUMS	\$0.00	0 **	\$0.00			
PART-A	\$0.00	0	\$0.00			
PART-B	\$0.00	0	\$0.00			
MENTAL HEALTH SERVICES	\$6,918,559.86	2,954 *	\$2,342.10	153,788	52.1	\$44.99
PRIVATE HOME ICF/ID	\$0.00	0	\$0.00	0	0.0	\$0.00
ID/DD WAIVER	\$3,559,544.42	225	\$15,820.20	68,281	303.5	\$52.13
PSYCH REHAB-PRIVATE	\$79,615.18	100	\$796.15	1,791	17.9	\$44.45
CSTAR - PRIVATE	\$60,992.62	50	\$1,219.85	3,910	78.2	\$15.60
TARGETED CASE MANAGEMENT	\$347,047.29	753	\$460.89	40,152	53.3	\$8.64
COMMUNITY SUPPORT WAIVER	\$159,496.46	49	\$3,255.03	28,674	585.2	\$5.56
CERT COMM BEHAV HLTH CLINC	\$2,711,863.89	2,164	\$1,253.17	10,980	5.1	\$246.98
PRIVATE PSYCH CARE UNDER AGE 22	\$0.00	0	\$0.00	0	0.0	\$0.00
STATE INSTITUTIONS	\$6,768,336.82	1,152 *	\$5,875.29	40,209	34.9	\$168.33
ICF/INTELLECTUAL DISABILITIES	\$0.00	0	\$0.00	0	0.0	\$0.00
MENTAL HOSPITAL	\$0.00	0	\$0.00	0	0.0	\$0.00
PSYCH CARE UNDER AGE 22	\$29,957.20	2	\$14,978.60	52	26.0	\$576.10
PSYCH REHAB-PUBLIC	\$0.00	0	\$0.00	0	0.0	\$0.00
CSTAR - PUBLIC	\$0.00	0	\$0.00	0	0.0	\$0.00
TARGETED CASE MANAGEMENT	\$88,741.44	246	\$360.74	10,271	41.8	\$8.64
FSD CASE MANAGEMENT	\$6,649,638.18	962	\$6,912.31	29,886	31.1	\$222.50
EPSDT SERVICES	\$1,299,832.45	3,579 *	\$363.18	106,964	29.9	\$12.15
EPSDT SCREENINGS	\$63,320.62	56	\$1,130.73	2,899	51.8	\$21.84
EPSDT REFERRAL SERVICES	\$1,236,511.83	3,559	\$347.43	104,065	29.2	\$11.88
EPSDT TARGETED CASE MGMT	\$0.00	0	\$0.00	0	0.0	\$0.00
MANAGED CARE PREMIUMS	\$6,068,586.63	21,421 *	\$283.30			
TOTAL	\$28,454,318.84	22,918 *	\$1,241.57			

* Unduplicated total.

** Recipients are not added to the total.

TABLE 21
MO HEALTHNET RECIPIENTS AND PAYMENTS BY ELIGIBILITY CATEGORY
MAY 2022

ELIGIBILITY CATEGORY: QUALIFIED MEDICARE BENEFICIARY (QMB)
NUMBER OF ELIGIBLES ENROLLED ON 05/31/22: 13,117

	EXPENDITURES	RECIPIENTS	COST PER RECIPIENT	UNITS OF SERVICE	UNITS PER RECIPIENT	COST PER SERVICE
NURSING FACILITIES	-\$1,806.02	11 *	-\$164.18	258	23.5	-\$7.00
HOSPITALS	\$216,227.45	1,011 *	\$213.87	14,252	14.1	\$15.17
INPATIENT	-\$16.28	0	\$0.00	-1	0.0	-\$16.28
OUTPATIENT	\$216,243.73	1,011	\$213.89	14,253	14.1	\$15.17
DENTAL SERVICES	\$373.30	2 *	\$186.65	13	6.5	\$28.72
PHARMACY	\$2,482.10	22 *	\$112.82	24,854	1,129.7	\$0.10
PART D - COPAYS	\$6,386.32	848 *	\$7.53	4,979	5.9	\$1.28
PHYSICIAN RELATED	\$207,022.97	2,143 *	\$96.60	19,819	9.3	\$10.45
PHYSICIAN	\$2,331.73	26	\$89.68	79	3.0	\$29.52
CLINIC	\$167,806.83	1,775	\$94.54	18,518	10.4	\$9.06
FAMILY PLANNING	\$981.18	2	\$490.59	1	0.5	\$981.18
X-RAY AND LAB	\$2,639.80	74	\$35.67	241	3.3	\$10.95
NURSE PRACTITIONER	\$0.00	0	\$0.00	0	0.0	\$0.00
PODIATRY	\$4,319.73	101	\$42.77	214	2.1	\$20.19
CRNA SERVICES	\$0.00	0	\$0.00	0	0.0	\$0.00
RURAL HEALTH CLINICS	\$22,503.52	371	\$60.66	506	1.4	\$44.47
CASE MANAGEMENT	\$0.00	0	\$0.00	0	0.0	\$0.00
FED QUALIFIED HEALTH CARE	\$3,608.41	84	\$42.96	143	1.7	\$25.23
PSYCHOLOGIST SERVICES	\$2,831.77	29	\$97.65	117	4.0	\$24.20
IN-HOME SERVICES	-\$1,441.92	0 *	\$0.00	-252	0.0	-\$5.72
HOME HEALTH SERVICES	\$0.00	0	\$0.00	0	0.0	\$0.00
ADULT DAY HEALTH CARE	\$0.00	0	\$0.00	0	0.0	\$0.00
AGED AND DISABLED WAIVER	\$0.00	0	\$0.00	0	0.0	\$0.00
PERSONAL CARE	-\$1,441.92	0	\$0.00	-252	0.0	-\$5.72
AIDS WAIVER	\$0.00	0	\$0.00	0	0.0	\$0.00
PHYSICAL DISABLED WAIVER	\$0.00	0	\$0.00	0	0.0	\$0.00
INDEPENDENT LIVING WAIVER	\$0.00	0	\$0.00	0	0.0	\$0.00
FAMILY CARE GIVING WAIVER	\$0.00	0	\$0.00	0	0.0	\$0.00
BRAIN INJURY WAIVER	\$0.00	0	\$0.00	0	0.0	\$0.00
REHAB AND SPECIALTY SERVICES	\$45,743.06	412 *	\$111.03	12,436	30.2	\$3.68
AUDIOLOGY SERVICES	\$81.05	5	\$16.21	9	1.8	\$9.01
OPTOMETRIC SERVICES	\$4,306.92	75	\$57.43	122	1.6	\$35.30
DURABLE MEDICAL EQUIPMENT	\$16,021.74	228	\$70.27	9,784	42.9	\$1.64
AMBULANCE SERVICES	\$23,736.02	105	\$226.06	2,403	22.9	\$9.88
REHABILITATION CENTER	\$520.57	3	\$173.52	65	21.7	\$8.01
HOSPICE	\$0.00	0	\$0.00	0	0.0	\$0.00
NON-EMERGENCY TRANS	\$0.00	0	\$0.00	0	0.0	\$0.00
NON-PARTICIPATING PROV	\$625.85	4	\$156.46	20	5.0	\$31.29
COMPREHENSIVE DAY REHAB	\$0.00	0	\$0.00	0	0.0	\$0.00
DISEASE MANAGEMENT	\$450.91	6	\$75.15	33	5.5	\$13.66
BUY-IN PREMIUMS	\$2,617,844.40	14,984 **	\$174.71			
PART-A	\$12,524.00	26	\$481.69			
PART-B	\$2,605,320.40	14,958	\$174.18			
MENTAL HEALTH SERVICES	-\$187.58	0 *	\$0.00	-1	0.0	-\$187.58
PRIVATE HOME ICF/ID	\$0.00	0	\$0.00	0	0.0	\$0.00
ID/DD WAIVER	\$0.00	0	\$0.00	0	0.0	\$0.00
PSYCH REHAB-PRIVATE	\$0.00	0	\$0.00	0	0.0	\$0.00
CSTAR - PRIVATE	\$0.00	0	\$0.00	0	0.0	\$0.00
TARGETED CASE MANAGEMENT	\$0.00	0	\$0.00	0	0.0	\$0.00
COMMUNITY SUPPORT WAIVER	\$0.00	0	\$0.00	0	0.0	\$0.00
CERT COMM BEHAV HLTH CLINC	-\$187.58	0	\$0.00	-1	0.0	-\$187.58
PRIVATE PSYCH CARE UNDER AGE 22	\$0.00	0	\$0.00	0	0.0	\$0.00
STATE INSTITUTIONS	\$0.00	0 *	\$0.00	0	0.0	\$0.00
ICF/INTELLECTUAL DISABILITIES	\$0.00	0	\$0.00	0	0.0	\$0.00
MENTAL HOSPITAL	\$0.00	0	\$0.00	0	0.0	\$0.00
PSYCH CARE UNDER AGE 22	\$0.00	0	\$0.00	0	0.0	\$0.00
PSYCH REHAB-PUBLIC	\$0.00	0	\$0.00	0	0.0	\$0.00
CSTAR - PUBLIC	\$0.00	0	\$0.00	0	0.0	\$0.00
TARGETED CASE MANAGEMENT	\$0.00	0	\$0.00	0	0.0	\$0.00
FSD CASE MANAGEMENT	\$0.00	0	\$0.00	0	0.0	\$0.00
EPSDT SERVICES	\$1,157.96	11 *	\$105.27	157	14.3	\$7.38
EPSDT SCREENINGS	\$0.00	0	\$0.00	0	0.0	\$0.00
EPSDT REFERRAL SERVICES	\$1,157.96	11	\$105.27	157	14.3	\$7.38
EPSDT TARGETED CASE MGMT	\$0.00	0	\$0.00	0	0.0	\$0.00
MANAGED CARE PREMIUMS	\$0.00	0 *	\$0.00			
TOTAL	\$3,093,802.04	3,036 *	\$1,019.04			

* Unduplicated total.

** Recipients of DSS-FSD/MHD Monthly Management Report

TABLE 21
MO HEALTHNET RECIPIENTS AND PAYMENTS BY ELIGIBILITY CATEGORY
MAY 2022

ELIGIBILITY CATEGORY: DYS - GENERAL REVENUE
NUMBER OF ELIGIBLES ENROLLED ON 05/31/22: 106

	EXPENDITURES	RECIPIENTS	COST PER RECIPIENT	UNITS OF SERVICE	UNITS PER RECIPIENT	COST PER SERVICE
NURSING FACILITIES	\$0.00	0 *	\$0.00	0	0.0	\$0.00
HOSPITALS	\$3,049.63	9 *	\$338.85	49	5.4	\$62.24
INPATIENT	\$0.00	0	\$0.00	0	0.0	\$0.00
OUTPATIENT	\$3,049.63	9	\$338.85	49	5.4	\$62.24
DENTAL SERVICES	\$71.86	1 *	\$71.86	1	1.0	\$71.86
PHARMACY	\$13,060.71	66 *	\$197.89	212	3.2	\$61.61
PART D - COPAYS	\$0.00	0 *	\$0.00	0	0.0	\$0.00
PHYSICIAN RELATED	\$3,277.89	5 *	\$655.58	33	6.6	\$99.33
PHYSICIAN	\$112.04	1	\$112.04	2	2.0	\$56.02
CLINIC	\$1,974.32	4	\$493.58	18	4.5	\$109.68
FAMILY PLANNING	-\$43.85	0	\$0.00	-1	0.0	-\$43.85
X-RAY AND LAB	\$32.23	1	\$32.23	3	3.0	\$10.74
NURSE PRACTITIONER	\$0.00	0	\$0.00	0	0.0	\$0.00
PODIATRY	\$0.00	0	\$0.00	0	0.0	\$0.00
CRNA SERVICES	\$0.00	0	\$0.00	0	0.0	\$0.00
RURAL HEALTH CLINICS	\$0.00	0	\$0.00	0	0.0	\$0.00
CASE MANAGEMENT	\$0.00	0	\$0.00	0	0.0	\$0.00
FED QUALIFIED HEALTH CARE	\$1,154.60	1	\$1,154.60	10	10.0	\$115.46
PSYCHOLOGIST SERVICES	\$48.55	1	\$48.55	1	1.0	\$48.55
IN-HOME SERVICES	\$0.00	0 *	\$0.00	0	0.0	\$0.00
HOME HEALTH SERVICES	\$0.00	0	\$0.00	0	0.0	\$0.00
ADULT DAY HEALTH CARE	\$0.00	0	\$0.00	0	0.0	\$0.00
AGED AND DISABLED WAIVER	\$0.00	0	\$0.00	0	0.0	\$0.00
PERSONAL CARE	\$0.00	0	\$0.00	0	0.0	\$0.00
AIDS WAIVER	\$0.00	0	\$0.00	0	0.0	\$0.00
PHYSICAL DISABLED WAIVER	\$0.00	0	\$0.00	0	0.0	\$0.00
INDEPENDENT LIVING WAIVER	\$0.00	0	\$0.00	0	0.0	\$0.00
FAMILY CARE GIVING WAIVER	\$0.00	0	\$0.00	0	0.0	\$0.00
BRAIN INJURY WAIVER	\$0.00	0	\$0.00	0	0.0	\$0.00
REHAB AND SPECIALTY SERVICES	\$213.20	2 *	\$106.60	18	9.0	\$11.84
AUDIOLOGY SERVICES	\$0.00	0	\$0.00	0	0.0	\$0.00
OPTOMETRIC SERVICES	\$0.00	0	\$0.00	0	0.0	\$0.00
DURABLE MEDICAL EQUIPMENT	\$0.00	0	\$0.00	0	0.0	\$0.00
AMBULANCE SERVICES	\$213.20	2	\$106.60	18	9.0	\$11.84
REHABILITATION CENTER	\$0.00	0	\$0.00	0	0.0	\$0.00
HOSPICE	\$0.00	0	\$0.00	0	0.0	\$0.00
NON-EMERGENCY TRANS	\$0.00	0	\$0.00	0	0.0	\$0.00
NON-PARTICIPATING PROV	\$0.00	0	\$0.00	0	0.0	\$0.00
COMPREHENSIVE DAY REHAB	\$0.00	0	\$0.00	0	0.0	\$0.00
DISEASE MANAGEMENT	\$0.00	0	\$0.00	0	0.0	\$0.00
BUY-IN PREMIUMS	\$0.00	0 **	\$0.00			
PART-A	\$0.00	0	\$0.00			
PART-B	\$0.00	0	\$0.00			
MENTAL HEALTH SERVICES	\$1,999.24	5 *	\$399.85	10	2.0	\$199.92
PRIVATE HOME ICF/ID	\$0.00	0	\$0.00	0	0.0	\$0.00
ID/DD WAIVER	\$0.00	0	\$0.00	0	0.0	\$0.00
PSYCH REHAB-PRIVATE	\$0.00	0	\$0.00	0	0.0	\$0.00
CSTAR - PRIVATE	\$26.79	1	\$26.79	1	1.0	\$26.79
TARGETED CASE MANAGEMENT	\$0.00	0	\$0.00	0	0.0	\$0.00
COMMUNITY SUPPORT WAIVER	\$0.00	0	\$0.00	0	0.0	\$0.00
CERT COMM BEHAV HLTH CLINC	\$1,972.45	4	\$493.11	9	2.3	\$219.16
PRIVATE PSYCH CARE UNDER AGE 22	\$0.00	0	\$0.00	0	0.0	\$0.00
STATE INSTITUTIONS	\$0.00	0 *	\$0.00	0	0.0	\$0.00
ICF/INTELLECTUAL DISABILITIES	\$0.00	0	\$0.00	0	0.0	\$0.00
MENTAL HOSPITAL	\$0.00	0	\$0.00	0	0.0	\$0.00
PSYCH CARE UNDER AGE 22	\$0.00	0	\$0.00	0	0.0	\$0.00
PSYCH REHAB-PUBLIC	\$0.00	0	\$0.00	0	0.0	\$0.00
CSTAR - PUBLIC	\$0.00	0	\$0.00	0	0.0	\$0.00
TARGETED CASE MANAGEMENT	\$0.00	0	\$0.00	0	0.0	\$0.00
FSD CASE MANAGEMENT	\$0.00	0	\$0.00	0	0.0	\$0.00
EPSDT SERVICES	\$2,655.54	65 *	\$40.85	41	0.6	\$64.77
EPSDT SCREENINGS	\$0.00	0	\$0.00	0	0.0	\$0.00
EPSDT REFERRAL SERVICES	\$2,655.54	65	\$40.85	41	0.6	\$64.77
EPSDT TARGETED CASE MGMT	\$0.00	0	\$0.00	0	0.0	\$0.00
MANAGED CARE PREMIUMS	\$43,216.81	142 *	\$304.34			
TOTAL	\$67,544.88	177 *	\$381.61			

* Unduplicated total.

** Recipients are not added to the total.

TABLE 21
MO HEALTHNET RECIPIENTS AND PAYMENTS BY ELIGIBILITY CATEGORY
MAY 2022

ELIGIBILITY CATEGORY: MO HEALTHNET FOR PREGNANT WOMEN (POVERTY)
NUMBER OF ELIGIBLES ENROLLED ON 05/31/22: 23,779

	EXPENDITURES	RECIPIENTS	COST PER RECIPIENT	UNITS OF SERVICE	UNITS PER RECIPIENT	COST PER SERVICE
NURSING FACILITIES	\$0.00	0 *	\$0.00	0	0.0	\$0.00
HOSPITALS	\$536,249.68	2,004 *	\$267.59	10,935	5.5	\$49.04
INPATIENT	\$125,965.88	43	\$2,929.44	126	2.9	\$999.73
OUTPATIENT	\$410,283.80	1,978	\$207.42	10,809	5.5	\$37.96
DENTAL SERVICES	\$788.82	3 *	\$262.94	12	4.0	\$65.74
PHARMACY	\$1,006,582.65	7,030 *	\$143.18	15,019	2.1	\$67.02
PART D - COPAYS	\$155.72	52 *	\$2.99	268	5.2	\$0.58
PHYSICIAN RELATED	\$451,907.03	2,802 *	\$161.28	14,210	5.1	\$31.80
PHYSICIAN	\$5,157.29	21	\$245.59	38	1.8	\$135.72
CLINIC	\$129,125.30	854	\$151.20	11,176	13.1	\$11.55
FAMILY PLANNING	\$223,859.94	1,396	\$160.36	1,501	1.1	\$149.14
X-RAY AND LAB	\$30,032.91	278	\$108.03	844	3.0	\$35.58
NURSE PRACTITIONER	\$0.00	0	\$0.00	0	0.0	\$0.00
PODIATRY	\$462.79	2	\$231.40	1	0.5	\$462.79
CRNA SERVICES	\$0.00	0	\$0.00	0	0.0	\$0.00
RURAL HEALTH CLINICS	\$17,084.89	90	\$189.83	134	1.5	\$127.50
CASE MANAGEMENT	\$558.66	7	\$79.81	7	1.0	\$79.81
FED QUALIFIED HEALTH CARE	\$45,344.52	364	\$124.57	499	1.4	\$90.87
PSYCHOLOGIST SERVICES	\$280.73	7	\$40.10	10	1.4	\$28.07
IN-HOME SERVICES	\$41,739.18	28 *	\$1,490.69	9,702	346.5	\$4.30
HOME HEALTH SERVICES	\$0.00	0	\$0.00	0	0.0	\$0.00
ADULT DAY HEALTH CARE	\$0.00	0	\$0.00	0	0.0	\$0.00
AGED AND DISABLED WAIVER	\$0.00	0	\$0.00	0	0.0	\$0.00
PERSONAL CARE	\$41,739.18	28	\$1,490.69	9,702	346.5	\$4.30
AIDS WAIVER	\$0.00	0	\$0.00	0	0.0	\$0.00
PHYSICAL DISABLED WAIVER	\$0.00	0	\$0.00	0	0.0	\$0.00
INDEPENDENT LIVING WAIVER	\$0.00	0	\$0.00	0	0.0	\$0.00
FAMILY CARE GIVING WAIVER	\$0.00	0	\$0.00	0	0.0	\$0.00
BRAIN INJURY WAIVER	\$0.00	0	\$0.00	0	0.0	\$0.00
REHAB AND SPECIALTY SERVICES	\$12,054.53	43,311 *	\$0.28	57,024	1.3	\$0.21
AUDIOLOGY SERVICES	\$10.82	1	\$10.82	1	1.0	\$10.82
OPTOMETRIC SERVICES	\$467.43	7	\$66.78	22	3.1	\$21.25
DURABLE MEDICAL EQUIPMENT	\$549.82	10	\$54.98	29	2.9	\$18.96
AMBULANCE SERVICES	\$8,694.97	21	\$414.05	595	28.3	\$14.61
REHABILITATION CENTER	\$0.00	0	\$0.00	0	0.0	\$0.00
HOSPICE	\$0.00	0	\$0.00	0	0.0	\$0.00
NON-EMERGENCY TRANS	\$2,250.59	43,310	\$0.05	56,374	1.3	\$0.04
NON-PARTICIPATING PROV	\$0.00	0	\$0.00	0	0.0	\$0.00
COMPREHENSIVE DAY REHAB	\$0.00	0	\$0.00	0	0.0	\$0.00
DISEASE MANAGEMENT	\$80.90	4	\$20.23	3	0.8	\$26.97
BUY-IN PREMIUMS	\$0.00	0 **	\$0.00			
PART-A	\$0.00	0	\$0.00			
PART-B	\$0.00	0	\$0.00			
MENTAL HEALTH SERVICES	\$300,847.12	421 *	\$714.60	8,079	19.2	\$37.24
PRIVATE HOME ICF/ID	\$0.00	0	\$0.00	0	0.0	\$0.00
ID/DD WAIVER	\$0.00	0	\$0.00	0	0.0	\$0.00
PSYCH REHAB-PRIVATE	\$8,568.08	19	\$450.95	196	10.3	\$43.71
CSTAR - PRIVATE	\$77,059.35	158	\$487.72	6,518	41.3	\$11.82
TARGETED CASE MANAGEMENT	\$4,477.62	15	\$298.51	512	34.1	\$8.75
COMMUNITY SUPPORT WAIVER	\$0.00	0	\$0.00	0	0.0	\$0.00
CERT COMM BEHAV HLTH CLINC	\$210,742.07	236	\$892.97	853	3.6	\$247.06
PRIVATE PSYCH CARE UNDER AGE 22	\$0.00	0	\$0.00	0	0.0	\$0.00
STATE INSTITUTIONS	\$1,278.72	7 *	\$182.67	148	21.1	\$8.64
ICF/INTELLECTUAL DISABILITIES	\$0.00	0	\$0.00	0	0.0	\$0.00
MENTAL HOSPITAL	\$0.00	0	\$0.00	0	0.0	\$0.00
PSYCH CARE UNDER AGE 22	\$0.00	0	\$0.00	0	0.0	\$0.00
PSYCH REHAB-PUBLIC	\$0.00	0	\$0.00	0	0.0	\$0.00
CSTAR - PUBLIC	\$0.00	0	\$0.00	0	0.0	\$0.00
TARGETED CASE MANAGEMENT	\$1,278.72	7	\$182.67	148	21.1	\$8.64
FSD CASE MANAGEMENT	\$0.00	0	\$0.00	0	0.0	\$0.00
EPSDT SERVICES	\$5,737.18	55 *	\$104.31	96	1.8	\$59.76
EPSDT SCREENINGS	\$64.19	1	\$64.19	1	1.0	\$64.19
EPSDT REFERRAL SERVICES	\$5,672.99	55	\$103.15	95	1.7	\$59.72
EPSDT TARGETED CASE MGMT	\$0.00	0	\$0.00	0	0.0	\$0.00
MANAGED CARE PREMIUMS	\$13,714,464.96	42,647 *	\$321.58			
TOTAL	\$16,071,805.59	43,716 *	\$367.64			

* Unduplicated total.

** Recipient of DSS-FSD/MHD Monthly Management Report

TABLE 21
MO HEALTHNET RECIPIENTS AND PAYMENTS BY ELIGIBILITY CATEGORY
MAY 2022

ELIGIBILITY CATEGORY: MO HEALTHNET FOR CHILDREN
NUMBER OF ELIGIBLES ENROLLED ON 05/31/22: 411,279

	EXPENDITURES	RECIPIENTS	COST PER RECIPIENT	UNITS OF SERVICE	UNITS PER RECIPIENT	COST PER SERVICE
NURSING FACILITIES	\$333.10	1 *	\$333.10	1	1.0	\$333.10
HOSPITALS	\$6,478,667.43	9,676 *	\$669.56	42,427	4.4	\$152.70
INPATIENT	\$4,958,408.37	487	\$10,181.54	6,339	13.0	\$782.21
OUTPATIENT	\$1,520,259.06	9,320	\$163.12	36,088	3.9	\$42.13
DENTAL SERVICES	\$12,227.38	89 *	\$137.39	400	4.5	\$30.57
PHARMACY	\$20,601,693.42	81,356 *	\$253.23	168,377	2.1	\$122.35
PART D - COPAYS	\$111.99	30 *	\$3.73	176	5.9	\$0.64
PHYSICIAN RELATED	\$1,344,203.37	8,882 *	\$151.34	28,549	3.2	\$47.08
PHYSICIAN	\$2,884.26	28	\$103.01	39	1.4	\$73.96
CLINIC	\$735,088.11	2,005	\$366.63	16,856	8.4	\$43.61
FAMILY PLANNING	\$351,093.11	4,811	\$72.98	4,821	1.0	\$72.83
X-RAY AND LAB	\$80,041.76	1,064	\$75.23	4,276	4.0	\$18.72
NURSE PRACTITIONER	\$40.00	1	\$40.00	1	1.0	\$40.00
PODIATRY	\$1,340.80	7	\$191.54	11	1.6	\$121.89
CRNA SERVICES	\$0.00	0	\$0.00	0	0.0	\$0.00
RURAL HEALTH CLINICS	\$56,199.81	326	\$172.39	425	1.3	\$132.23
CASE MANAGEMENT	\$0.00	0	\$0.00	0	0.0	\$0.00
FED QUALIFIED HEALTH CARE	\$110,598.79	996	\$111.04	1,887	1.9	\$58.61
PSYCHOLOGIST SERVICES	\$6,916.73	49	\$141.16	233	4.8	\$29.69
IN-HOME SERVICES	\$29,652.59	17 *	\$1,744.27	5,018	295.2	\$5.91
HOME HEALTH SERVICES	\$2,528.27	5	\$505.65	61	12.2	\$41.45
ADULT DAY HEALTH CARE	\$2,766.96	2	\$1,383.48	1,134	567.0	\$2.44
AGED AND DISABLED WAIVER	\$0.00	0	\$0.00	0	0.0	\$0.00
PERSONAL CARE	\$10,234.76	9	\$1,137.20	2,358	262.0	\$4.34
AIDS WAIVER	\$0.00	0	\$0.00	0	0.0	\$0.00
PHYSICAL DISABLED WAIVER	\$14,122.60	1	\$14,122.60	1,465	1,465.0	\$9.64
INDEPENDENT LIVING WAIVER	\$0.00	0	\$0.00	0	0.0	\$0.00
FAMILY CARE GIVING WAIVER	\$0.00	0	\$0.00	0	0.0	\$0.00
BRAIN INJURY WAIVER	\$0.00	0	\$0.00	0	0.0	\$0.00
REHAB AND SPECIALTY SERVICES	\$217,767.08	431,717 *	\$0.50	485,859	1.1	\$0.45
AUDIOLOGY SERVICES	\$1,023.46	25	\$40.94	35	1.4	\$29.24
OPTOMETRIC SERVICES	\$3,729.71	58	\$64.31	183	3.2	\$20.38
DURABLE MEDICAL EQUIPMENT	\$129,615.66	113	\$1,147.04	3,417	30.2	\$37.93
AMBULANCE SERVICES	\$61,432.16	74	\$830.16	2,059	27.8	\$29.84
REHABILITATION CENTER	\$596.97	3	\$198.99	58	19.3	\$10.29
HOSPICE	\$4,185.60	1	\$4,185.60	30	30.0	\$139.52
NON-EMERGENCY TRANS	\$17,037.40	431,700	\$0.04	480,071	1.1	\$0.04
NON-PARTICIPATING PROV	\$0.00	0	\$0.00	0	0.0	\$0.00
COMPREHENSIVE DAY REHAB	\$0.00	0	\$0.00	0	0.0	\$0.00
DISEASE MANAGEMENT	\$146.12	5	\$29.22	6	1.2	\$24.35
BUY-IN PREMIUMS	\$0.00	0 **	\$0.00			
PART-A	\$0.00	0	\$0.00			
PART-B	\$0.00	0	\$0.00			
MENTAL HEALTH SERVICES	\$7,892,088.17	7,734 *	\$1,020.44	230,442	29.8	\$34.25
PRIVATE HOME ICF/ID	\$0.00	0	\$0.00	0	0.0	\$0.00
ID/DD WAIVER	\$331,180.92	138	\$2,399.86	19,347	140.2	\$17.12
PSYCH REHAB-PRIVATE	\$239,335.85	280	\$854.77	5,087	18.2	\$47.05
CSTAR - PRIVATE	\$226,105.51	148	\$1,527.74	14,836	100.2	\$15.24
TARGETED CASE MANAGEMENT	\$631,885.84	2,124	\$297.50	73,066	34.4	\$8.65
COMMUNITY SUPPORT WAIVER	\$481,845.21	169	\$2,851.16	94,136	557.0	\$5.12
CERT COMM BEHAV HLTH CLINC	\$5,981,734.84	5,330	\$1,122.28	23,970	4.5	\$249.55
PRIVATE PSYCH CARE UNDER AGE 22	\$0.00	0	\$0.00	0	0.0	\$0.00
STATE INSTITUTIONS	\$235,770.92	575 *	\$410.04	14,456	25.1	\$16.31
ICF/INTELLECTUAL DISABILITIES	\$0.00	0	\$0.00	0	0.0	\$0.00
MENTAL HOSPITAL	\$0.00	0	\$0.00	0	0.0	\$0.00
PSYCH CARE UNDER AGE 22	\$35,718.20	2	\$17,859.10	62	31.0	\$576.10
PSYCH REHAB-PUBLIC	\$0.00	0	\$0.00	0	0.0	\$0.00
CSTAR - PUBLIC	\$0.00	0	\$0.00	0	0.0	\$0.00
TARGETED CASE MANAGEMENT	\$123,310.08	569	\$216.71	14,272	25.1	\$8.64
FSD CASE MANAGEMENT	\$76,742.64	4	\$19,185.66	122	30.5	\$629.04
EPSDT SERVICES	\$2,924,115.31	8,619 *	\$339.26	350,943	40.7	\$8.33
EPSDT SCREENINGS	\$850,497.57	581	\$1,463.85	56,562	97.4	\$15.04
EPSDT REFERRAL SERVICES	\$2,073,617.74	8,301	\$249.80	294,381	35.5	\$7.04
EPSDT TARGETED CASE MGMT	\$0.00	0	\$0.00	0	0.0	\$0.00
MANAGED CARE PREMIUMS	\$119,377,140.49	422,029 *	\$282.86			
TOTAL	\$159,113,771.25	433,072 *	\$367.41			

* Unduplicated total.

** Recipients are not added to the total.

TABLE 21
MO HEALTHNET RECIPIENTS AND PAYMENTS BY ELIGIBILITY CATEGORY
MAY 2022

ELIGIBILITY CATEGORY: PRESUMPTIVE ELIGIBILITY
NUMBER OF ELIGIBLES ENROLLED ON 05/31/22: 224

	EXPENDITURES	RECIPIENTS	COST PER RECIPIENT	UNITS OF SERVICE	UNITS PER RECIPIENT	COST PER SERVICE
NURSING FACILITIES	\$0.00	0 *	\$0.00	0	0.0	\$0.00
HOSPITALS	\$52,680.18	154 *	\$342.08	1,122	7.3	\$46.95
INPATIENT	\$0.00	0	\$0.00	0	0.0	\$0.00
OUTPATIENT	\$52,680.18	154	\$342.08	1,122	7.3	\$46.95
DENTAL SERVICES	\$0.00	0 *	\$0.00	0	0.0	\$0.00
PHARMACY	\$5,086.33	93 *	\$54.69	186	2.0	\$27.35
PART D - COPAYS	\$0.00	0 *	\$0.00	0	0.0	\$0.00
PHYSICIAN RELATED	\$106,058.77	388 *	\$273.35	1,576	4.1	\$67.30
PHYSICIAN	\$216.80	7	\$30.97	10	1.4	\$21.68
CLINIC	\$9,487.65	179	\$53.00	298	1.7	\$31.84
FAMILY PLANNING	\$507.80	7	\$72.54	9	1.3	\$56.42
X-RAY AND LAB	\$23,110.65	122	\$189.43	759	6.2	\$30.45
NURSE PRACTITIONER	\$0.00	0	\$0.00	0	0.0	\$0.00
PODIATRY	\$0.00	0	\$0.00	0	0.0	\$0.00
CRNA SERVICES	\$0.00	0	\$0.00	0	0.0	\$0.00
RURAL HEALTH CLINICS	\$7,159.09	33	\$216.94	40	1.2	\$178.98
CASE MANAGEMENT	\$3,593.02	52	\$69.10	51	1.0	\$70.45
FED QUALIFIED HEALTH CARE	\$61,983.76	143	\$433.45	409	2.9	\$151.55
PSYCHOLOGIST SERVICES	\$0.00	0	\$0.00	0	0.0	\$0.00
IN-HOME SERVICES	\$0.00	0 *	\$0.00	0	0.0	\$0.00
HOME HEALTH SERVICES	\$0.00	0	\$0.00	0	0.0	\$0.00
ADULT DAY HEALTH CARE	\$0.00	0	\$0.00	0	0.0	\$0.00
AGED AND DISABLED WAIVER	\$0.00	0	\$0.00	0	0.0	\$0.00
PERSONAL CARE	\$0.00	0	\$0.00	0	0.0	\$0.00
AIDS WAIVER	\$0.00	0	\$0.00	0	0.0	\$0.00
PHYSICAL DISABLED WAIVER	\$0.00	0	\$0.00	0	0.0	\$0.00
INDEPENDENT LIVING WAIVER	\$0.00	0	\$0.00	0	0.0	\$0.00
FAMILY CARE GIVING WAIVER	\$0.00	0	\$0.00	0	0.0	\$0.00
BRAIN INJURY WAIVER	\$0.00	0	\$0.00	0	0.0	\$0.00
REHAB AND SPECIALTY SERVICES	\$68.59	445 *	\$0.15	1,564	3.5	\$0.04
AUDIOLOGY SERVICES	\$0.00	0	\$0.00	0	0.0	\$0.00
OPTOMETRIC SERVICES	\$0.00	0	\$0.00	0	0.0	\$0.00
DURABLE MEDICAL EQUIPMENT	\$0.00	0	\$0.00	0	0.0	\$0.00
AMBULANCE SERVICES	\$0.00	0	\$0.00	0	0.0	\$0.00
REHABILITATION CENTER	\$0.00	0	\$0.00	0	0.0	\$0.00
HOSPICE	\$0.00	0	\$0.00	0	0.0	\$0.00
NON-EMERGENCY TRANS	\$68.59	445	\$0.15	1,564	3.5	\$0.04
NON-PARTICIPATING PROV	\$0.00	0	\$0.00	0	0.0	\$0.00
COMPREHENSIVE DAY REHAB	\$0.00	0	\$0.00	0	0.0	\$0.00
DISEASE MANAGEMENT	\$0.00	0	\$0.00	0	0.0	\$0.00
BUY-IN PREMIUMS	\$0.00	0 **	\$0.00			
PART-A	\$0.00	0	\$0.00			
PART-B	\$0.00	0	\$0.00			
MENTAL HEALTH SERVICES	\$0.00	0 *	\$0.00	0	0.0	\$0.00
PRIVATE HOME ICF/ID	\$0.00	0	\$0.00	0	0.0	\$0.00
ID/DD WAIVER	\$0.00	0	\$0.00	0	0.0	\$0.00
PSYCH REHAB-PRIVATE	\$0.00	0	\$0.00	0	0.0	\$0.00
CSTAR - PRIVATE	\$0.00	0	\$0.00	0	0.0	\$0.00
TARGETED CASE MANAGEMENT	\$0.00	0	\$0.00	0	0.0	\$0.00
COMMUNITY SUPPORT WAIVER	\$0.00	0	\$0.00	0	0.0	\$0.00
CERT COMM BEHAV HLTH CLINC	\$0.00	0	\$0.00	0	0.0	\$0.00
PRIVATE PSYCH CARE UNDER AGE 22	\$0.00	0	\$0.00	0	0.0	\$0.00
STATE INSTITUTIONS	\$0.00	0 *	\$0.00	0	0.0	\$0.00
ICF/INTELLECTUAL DISABILITIES	\$0.00	0	\$0.00	0	0.0	\$0.00
MENTAL HOSPITAL	\$0.00	0	\$0.00	0	0.0	\$0.00
PSYCH CARE UNDER AGE 22	\$0.00	0	\$0.00	0	0.0	\$0.00
PSYCH REHAB-PUBLIC	\$0.00	0	\$0.00	0	0.0	\$0.00
CSTAR - PUBLIC	\$0.00	0	\$0.00	0	0.0	\$0.00
TARGETED CASE MANAGEMENT	\$0.00	0	\$0.00	0	0.0	\$0.00
FSD CASE MANAGEMENT	\$0.00	0	\$0.00	0	0.0	\$0.00
EPSDT SERVICES	\$4,985.51	22 *	\$226.61	38	1.7	\$131.20
EPSDT SCREENINGS	\$0.00	0	\$0.00	0	0.0	\$0.00
EPSDT REFERRAL SERVICES	\$4,985.51	22	\$226.61	38	1.7	\$131.20
EPSDT TARGETED CASE MGMT	\$0.00	0	\$0.00	0	0.0	\$0.00
MANAGED CARE PREMIUMS	\$0.00	0 *	\$0.00			
TOTAL	\$168,879.38	699 *	\$241.60			

* Unduplicated total.

** Recipient of FSD/MHP Monthly Management Report

TABLE 21
MO HEALTHNET RECIPIENTS AND PAYMENTS BY ELIGIBILITY CATEGORY
MAY 2022

ELIGIBILITY CATEGORY: MOCDD
NUMBER OF ELIGIBLES ENROLLED ON 05/31/22: 328

	EXPENDITURES	RECIPIENTS	COST PER RECIPIENT	UNITS OF SERVICE	UNITS PER RECIPIENT	COST PER SERVICE
NURSING FACILITIES	\$0.00	0 *	\$0.00	0	0.0	\$0.00
HOSPITALS	\$14,568.91	42 *	\$346.88	242	5.8	\$60.20
INPATIENT	\$869.28	2	\$434.64	1	0.5	\$869.28
OUTPATIENT	\$13,699.63	42	\$326.18	241	5.7	\$56.84
DENTAL SERVICES	\$773.09	3 *	\$257.70	21	7.0	\$36.81
PHARMACY	\$108,664.90	230 *	\$472.46	1,123	4.9	\$96.76
PART D - COPAYS	\$0.00	0 *	\$0.00	0	0.0	\$0.00
PHYSICIAN RELATED	\$4,706.11	42 *	\$112.05	119	2.8	\$39.55
PHYSICIAN	\$82.92	1	\$82.92	1	1.0	\$82.92
CLINIC	\$3,202.75	28	\$114.38	93	3.3	\$34.44
FAMILY PLANNING	\$182.19	3	\$60.73	3	1.0	\$60.73
X-RAY AND LAB	\$27.13	1	\$27.13	4	4.0	\$6.78
NURSE PRACTITIONER	\$0.00	0	\$0.00	0	0.0	\$0.00
PODIATRY	\$0.00	0	\$0.00	0	0.0	\$0.00
CRNA SERVICES	\$0.00	0	\$0.00	0	0.0	\$0.00
RURAL HEALTH CLINICS	\$735.51	6	\$122.59	9	1.5	\$81.72
CASE MANAGEMENT	\$0.00	0	\$0.00	0	0.0	\$0.00
FED QUALIFIED HEALTH CARE	\$95.68	1	\$95.68	1	1.0	\$95.68
PSYCHOLOGIST SERVICES	\$379.93	4	\$94.98	8	2.0	\$47.49
IN-HOME SERVICES	\$0.00	0 *	\$0.00	0	0.0	\$0.00
HOME HEALTH SERVICES	\$0.00	0	\$0.00	0	0.0	\$0.00
ADULT DAY HEALTH CARE	\$0.00	0	\$0.00	0	0.0	\$0.00
AGED AND DISABLED WAIVER	\$0.00	0	\$0.00	0	0.0	\$0.00
PERSONAL CARE	\$0.00	0	\$0.00	0	0.0	\$0.00
AIDS WAIVER	\$0.00	0	\$0.00	0	0.0	\$0.00
PHYSICAL DISABLED WAIVER	\$0.00	0	\$0.00	0	0.0	\$0.00
INDEPENDENT LIVING WAIVER	\$0.00	0	\$0.00	0	0.0	\$0.00
FAMILY CARE GIVING WAIVER	\$0.00	0	\$0.00	0	0.0	\$0.00
BRAIN INJURY WAIVER	\$0.00	0	\$0.00	0	0.0	\$0.00
REHAB AND SPECIALTY SERVICES	\$44,038.75	325 *	\$135.50	905	2.8	\$48.66
AUDIOLOGY SERVICES	\$0.00	0	\$0.00	0	0.0	\$0.00
OPTOMETRIC SERVICES	\$156.09	4	\$39.02	6	1.5	\$26.01
DURABLE MEDICAL EQUIPMENT	\$37,705.28	37	\$1,019.06	238	6.4	\$158.43
AMBULANCE SERVICES	\$676.15	1	\$676.15	15	15.0	\$45.08
REHABILITATION CENTER	\$0.00	0	\$0.00	0	0.0	\$0.00
HOSPICE	\$0.00	0	\$0.00	0	0.0	\$0.00
NON-EMERGENCY TRANS	\$5,501.23	323	\$17.03	646	2.0	\$8.52
NON-PARTICIPATING PROV	\$0.00	0	\$0.00	0	0.0	\$0.00
COMPREHENSIVE DAY REHAB	\$0.00	0	\$0.00	0	0.0	\$0.00
DISEASE MANAGEMENT	\$0.00	0	\$0.00	0	0.0	\$0.00
BUY-IN PREMIUMS	\$0.00	0 **	\$0.00			
PART-A	\$0.00	0	\$0.00			
PART-B	\$0.00	0	\$0.00			
MENTAL HEALTH SERVICES	\$519,477.05	289 *	\$1,797.50	89,876	311.0	\$5.78
PRIVATE HOME ICF/ID	\$0.00	0	\$0.00	0	0.0	\$0.00
ID/DD WAIVER	\$435,579.69	241	\$1,807.38	79,526	330.0	\$5.48
PSYCH REHAB-PRIVATE	\$0.00	0	\$0.00	0	0.0	\$0.00
CSTAR - PRIVATE	\$0.00	0	\$0.00	0	0.0	\$0.00
TARGETED CASE MANAGEMENT	\$71,902.08	168	\$427.99	8,322	49.5	\$8.64
COMMUNITY SUPPORT WAIVER	\$10,136.10	10	\$1,013.61	2,021	202.1	\$5.02
CERT COMM BEHAV HLTH CLINC	\$1,859.18	2	\$929.59	7	3.5	\$265.60
PRIVATE PSYCH CARE UNDER AGE 22	\$0.00	0	\$0.00	0	0.0	\$0.00
STATE INSTITUTIONS	\$35,501.76	98 *	\$362.26	4,109	41.9	\$8.64
ICF/INTELLECTUAL DISABILITIES	\$0.00	0	\$0.00	0	0.0	\$0.00
MENTAL HOSPITAL	\$0.00	0	\$0.00	0	0.0	\$0.00
PSYCH CARE UNDER AGE 22	\$0.00	0	\$0.00	0	0.0	\$0.00
PSYCH REHAB-PUBLIC	\$0.00	0	\$0.00	0	0.0	\$0.00
CSTAR - PUBLIC	\$0.00	0	\$0.00	0	0.0	\$0.00
TARGETED CASE MANAGEMENT	\$35,501.76	98	\$362.26	4,109	41.9	\$8.64
FSD CASE MANAGEMENT	\$0.00	0	\$0.00	0	0.0	\$0.00
EPSDT SERVICES	\$873,126.69	245 *	\$3,563.78	139,074	567.7	\$6.28
EPSDT SCREENINGS	\$12,059.85	10	\$1,205.99	1,015	101.5	\$11.88
EPSDT REFERRAL SERVICES	\$861,066.84	242	\$3,558.13	138,059	570.5	\$6.24
EPSDT TARGETED CASE MGMT	\$0.00	0	\$0.00	0	0.0	\$0.00
MANAGED CARE PREMIUMS	\$0.00	0 *	\$0.00			
TOTAL	\$1,600,857.26	343 *	\$4,667.22			

* Unduplicated total.

** Recipients are not added to the total.

TABLE 21
MO HEALTHNET RECIPIENTS AND PAYMENTS BY ELIGIBILITY CATEGORY
MAY 2022

ELIGIBILITY CATEGORY: MO HEALTHNET FOR KIDS (SCHIP)
NUMBER OF ELIGIBLES ENROLLED ON 05/31/22: 29,086

	EXPENDITURES	RECIPIENTS	COST PER RECIPIENT	UNITS OF SERVICE	UNITS PER RECIPIENT	COST PER SERVICE
NURSING FACILITIES	\$0.00	0 *	\$0.00	0	0.0	\$0.00
HOSPITALS	\$276,824.00	530 *	\$522.31	4,079	7.7	\$67.87
INPATIENT	\$72,788.56	2	\$36,394.28	34	17.0	\$2,140.84
OUTPATIENT	\$204,035.44	529	\$385.70	4,045	7.7	\$50.44
DENTAL SERVICES	\$592.90	5 *	\$118.58	23	4.6	\$25.78
PHARMACY	\$2,449,246.84	6,840 *	\$358.08	14,524	2.1	\$168.63
PART D - COPAYS	\$0.00	0 *	\$0.00	0	0.0	\$0.00
PHYSICIAN RELATED	\$75,149.91	716 *	\$104.96	1,277	1.8	\$58.85
PHYSICIAN	\$103.21	3	\$34.40	3	1.0	\$34.40
CLINIC	\$18,394.13	94	\$195.68	507	5.4	\$36.28
FAMILY PLANNING	\$42,257.78	553	\$76.42	578	1.0	\$73.11
X-RAY AND LAB	\$1,491.65	20	\$74.58	62	3.1	\$24.06
NURSE PRACTITIONER	\$0.00	0	\$0.00	0	0.0	\$0.00
PODIATRY	\$66.99	1	\$66.99	1	1.0	\$66.99
CRNA SERVICES	\$0.00	0	\$0.00	0	0.0	\$0.00
RURAL HEALTH CLINICS	\$2,925.15	15	\$195.01	23	1.5	\$127.18
CASE MANAGEMENT	\$0.00	0	\$0.00	0	0.0	\$0.00
FED QUALIFIED HEALTH CARE	\$9,789.31	42	\$233.08	101	2.4	\$96.92
PSYCHOLOGIST SERVICES	\$121.69	1	\$121.69	2	2.0	\$60.85
IN-HOME SERVICES	\$0.00	0 *	\$0.00	0	0.0	\$0.00
HOME HEALTH SERVICES	\$0.00	0	\$0.00	0	0.0	\$0.00
ADULT DAY HEALTH CARE	\$0.00	0	\$0.00	0	0.0	\$0.00
AGED AND DISABLED WAIVER	\$0.00	0	\$0.00	0	0.0	\$0.00
PERSONAL CARE	\$0.00	0	\$0.00	0	0.0	\$0.00
AIDS WAIVER	\$0.00	0	\$0.00	0	0.0	\$0.00
PHYSICAL DISABLED WAIVER	\$0.00	0	\$0.00	0	0.0	\$0.00
INDEPENDENT LIVING WAIVER	\$0.00	0	\$0.00	0	0.0	\$0.00
FAMILY CARE GIVING WAIVER	\$0.00	0	\$0.00	0	0.0	\$0.00
BRAIN INJURY WAIVER	\$0.00	0	\$0.00	0	0.0	\$0.00
REHAB AND SPECIALTY SERVICES	\$8,723.10	461 *	\$18.92	736	1.6	\$11.85
AUDIOLOGY SERVICES	\$0.00	0	\$0.00	0	0.0	\$0.00
OPTOMETRIC SERVICES	\$109.22	2	\$54.61	4	2.0	\$27.31
DURABLE MEDICAL EQUIPMENT	\$7,722.27	4	\$1,930.57	187	46.8	\$41.30
AMBULANCE SERVICES	\$862.42	1	\$862.42	44	44.0	\$19.60
REHABILITATION CENTER	\$0.00	0	\$0.00	0	0.0	\$0.00
HOSPICE	\$0.00	0	\$0.00	0	0.0	\$0.00
NON-EMERGENCY TRANS	\$29.19	455	\$0.06	501	1.1	\$0.06
NON-PARTICIPATING PROV	\$0.00	0	\$0.00	0	0.0	\$0.00
COMPREHENSIVE DAY REHAB	\$0.00	0	\$0.00	0	0.0	\$0.00
DISEASE MANAGEMENT	\$0.00	0	\$0.00	0	0.0	\$0.00
BUY-IN PREMIUMS	\$0.00	0 **	\$0.00			
PART-A	\$0.00	0	\$0.00			
PART-B	\$0.00	0	\$0.00			
MENTAL HEALTH SERVICES	\$595,368.52	632 *	\$942.04	17,250	27.3	\$34.51
PRIVATE HOME ICF/ID	\$0.00	0	\$0.00	0	0.0	\$0.00
ID/DD WAIVER	\$26,055.63	13	\$2,004.28	1,719	132.2	\$15.16
PSYCH REHAB-PRIVATE	\$14,439.83	22	\$656.36	377	17.1	\$38.30
CSTAR - PRIVATE	\$5,450.08	7	\$778.58	348	49.7	\$15.66
TARGETED CASE MANAGEMENT	\$53,011.36	197	\$269.09	6,108	31.0	\$8.68
COMMUNITY SUPPORT WAIVER	\$34,210.75	12	\$2,850.90	6,855	571.3	\$4.99
CERT COMM BEHAV HLTH CLINC	\$462,200.87	409	\$1,130.08	1,843	4.5	\$250.79
PRIVATE PSYCH CARE UNDER AGE 22	\$0.00	0	\$0.00	0	0.0	\$0.00
STATE INSTITUTIONS	\$22,870.08	72 *	\$317.64	2,647	36.8	\$8.64
ICF/INTELLECTUAL DISABILITIES	\$0.00	0	\$0.00	0	0.0	\$0.00
MENTAL HOSPITAL	\$0.00	0	\$0.00	0	0.0	\$0.00
PSYCH CARE UNDER AGE 22	\$0.00	0	\$0.00	0	0.0	\$0.00
PSYCH REHAB-PUBLIC	\$0.00	0	\$0.00	0	0.0	\$0.00
CSTAR - PUBLIC	\$0.00	0	\$0.00	0	0.0	\$0.00
TARGETED CASE MANAGEMENT	\$22,870.08	72	\$317.64	2,647	36.8	\$8.64
FSD CASE MANAGEMENT	\$0.00	0	\$0.00	0	0.0	\$0.00
EPSDT SERVICES	\$317,848.77	567 *	\$560.58	29,874	52.7	\$10.64
EPSDT SCREENINGS	\$164,136.27	48	\$3,419.51	12,590	262.3	\$13.04
EPSDT REFERRAL SERVICES	\$153,712.50	531	\$289.48	17,284	32.6	\$8.89
EPSDT TARGETED CASE MGMT	\$0.00	0	\$0.00	0	0.0	\$0.00
MANAGED CARE PREMIUMS	\$7,612,306.97	28,817 *	\$264.16			
TOTAL	\$11,358,931.09	29,118 *	\$390.10			

* Unduplicated total.

** Recipient of DSS-FSD/MHD Monthly Management Report

TABLE 21
MO HEALTHNET RECIPIENTS AND PAYMENTS BY ELIGIBILITY CATEGORY
MAY 2022

ELIGIBILITY CATEGORY: TICKET TO WORK - PREMIUM
NUMBER OF ELIGIBLES ENROLLED ON 05/31/22: 1,760

	EXPENDITURES	RECIPIENTS	COST PER RECIPIENT	UNITS OF SERVICE	UNITS PER RECIPIENT	COST PER SERVICE
NURSING FACILITIES	\$0.00	0 *	\$0.00	0	0.0	\$0.00
HOSPITALS	\$477,081.36	482 *	\$989.80	5,080	10.5	\$93.91
INPATIENT	\$108,865.66	20	\$5,443.28	156	7.8	\$697.86
OUTPATIENT	\$368,215.70	479	\$768.72	4,924	10.3	\$74.78
DENTAL SERVICES	\$2,721.17	19 *	\$143.22	57	3.0	\$47.74
PHARMACY	\$562,109.86	538 *	\$1,044.81	22,549	41.9	\$24.93
PART D - COPAYS	\$2,665.49	345 *	\$7.73	2,471	7.2	\$1.08
PHYSICIAN RELATED	\$236,443.42	978 *	\$241.76	13,672	14.0	\$17.29
PHYSICIAN	\$1,056.14	16	\$66.01	32	2.0	\$33.00
CLINIC	\$159,109.45	815	\$195.23	12,610	15.5	\$12.62
FAMILY PLANNING	\$504.96	17	\$29.70	15	0.9	\$33.66
X-RAY AND LAB	\$10,990.14	76	\$144.61	313	4.1	\$35.11
NURSE PRACTITIONER	\$155.72	1	\$155.72	4	4.0	\$38.93
PODIATRY	\$1,294.27	31	\$41.75	43	1.4	\$30.10
CRNA SERVICES	\$0.00	0	\$0.00	0	0.0	\$0.00
RURAL HEALTH CLINICS	\$17,079.53	126	\$135.55	187	1.5	\$91.33
CASE MANAGEMENT	\$0.00	0	\$0.00	0	0.0	\$0.00
FED QUALIFIED HEALTH CARE	\$43,236.09	127	\$340.44	350	2.8	\$123.53
PSYCHOLOGIST SERVICES	\$3,017.12	40	\$75.43	118	3.0	\$25.57
IN-HOME SERVICES	\$179,107.71	109 *	\$1,643.19	41,562	381.3	\$4.31
HOME HEALTH SERVICES	\$1,978.60	2	\$989.30	31	15.5	\$63.83
ADULT DAY HEALTH CARE	\$1,245.96	2	\$622.98	357	178.5	\$3.49
AGED AND DISABLED WAIVER	\$1,084.32	1	\$1,084.32	216	216.0	\$5.02
PERSONAL CARE	\$161,815.74	107	\$1,512.30	37,856	353.8	\$4.27
AIDS WAIVER	\$0.00	0	\$0.00	0	0.0	\$0.00
PHYSICAL DISABLED WAIVER	\$0.00	0	\$0.00	0	0.0	\$0.00
INDEPENDENT LIVING WAIVER	\$12,983.09	11	\$1,180.28	3,102	282.0	\$4.19
FAMILY CARE GIVING WAIVER	\$0.00	0	\$0.00	0	0.0	\$0.00
BRAIN INJURY WAIVER	\$0.00	0	\$0.00	0	0.0	\$0.00
REHAB AND SPECIALTY SERVICES	\$85,281.82	2,413 *	\$35.34	22,547	9.3	\$3.78
AUDIOLOGY SERVICES	\$22.21	2	\$11.11	4	2.0	\$5.55
OPTOMETRIC SERVICES	\$2,985.42	47	\$63.52	111	2.4	\$26.90
DURABLE MEDICAL EQUIPMENT	\$28,375.32	138	\$205.62	17,126	124.1	\$1.66
AMBULANCE SERVICES	\$7,367.52	29	\$254.05	222	7.7	\$33.19
REHABILITATION CENTER	\$0.00	0	\$0.00	0	0.0	\$0.00
HOSPICE	\$4,695.60	1	\$4,695.60	30	30.0	\$156.52
NON-EMERGENCY TRANS	\$41,454.09	2,404	\$17.24	5,041	2.1	\$8.22
NON-PARTICIPATING PROV	\$0.00	0	\$0.00	0	0.0	\$0.00
COMPREHENSIVE DAY REHAB	\$0.00	0	\$0.00	0	0.0	\$0.00
DISEASE MANAGEMENT	\$381.66	4	\$95.42	13	3.3	\$29.36
BUY-IN PREMIUMS	\$0.00	0 **	\$0.00			
PART-A	\$0.00	0	\$0.00			
PART-B	\$0.00	0	\$0.00			
MENTAL HEALTH SERVICES	\$2,382,585.58	615 *	\$3,874.12	105,152	171.0	\$22.66
PRIVATE HOME ICF/ID	\$0.00	0	\$0.00	0	0.0	\$0.00
ID/DD WAIVER	\$1,769,335.14	231	\$7,659.46	60,155	260.4	\$29.41
PSYCH REHAB-PRIVATE	\$44,483.85	24	\$1,853.49	670	27.9	\$66.39
CSTAR - PRIVATE	\$852.01	2	\$426.01	14	7.0	\$60.86
TARGETED CASE MANAGEMENT	\$143,035.20	339	\$421.93	16,555	48.8	\$8.64
COMMUNITY SUPPORT WAIVER	\$174,504.51	66	\$2,644.01	26,755	405.4	\$6.52
CERT COMM BEHAV HLTH CLINC	\$250,374.87	220	\$1,138.07	1,003	4.6	\$249.63
PRIVATE PSYCH CARE UNDER AGE 22	\$0.00	0	\$0.00	0	0.0	\$0.00
STATE INSTITUTIONS	\$23,293.44	67 *	\$347.66	2,696	40.2	\$8.64
ICF/INTELLECTUAL DISABILITIES	\$0.00	0	\$0.00	0	0.0	\$0.00
MENTAL HOSPITAL	\$0.00	0	\$0.00	0	0.0	\$0.00
PSYCH CARE UNDER AGE 22	\$0.00	0	\$0.00	0	0.0	\$0.00
PSYCH REHAB-PUBLIC	\$0.00	0	\$0.00	0	0.0	\$0.00
CSTAR - PUBLIC	\$0.00	0	\$0.00	0	0.0	\$0.00
TARGETED CASE MANAGEMENT	\$23,293.44	67	\$347.66	2,696	40.2	\$8.64
FSD CASE MANAGEMENT	\$0.00	0	\$0.00	0	0.0	\$0.00
EPSDT SERVICES	\$1,657.47	6 *	\$276.25	21	3.5	\$78.93
EPSDT SCREENINGS	\$78.00	1	\$78.00	1	1.0	\$78.00
EPSDT REFERRAL SERVICES	\$1,579.47	5	\$315.89	20	4.0	\$78.97
EPSDT TARGETED CASE MGMT	\$0.00	0	\$0.00	0	0.0	\$0.00
MANAGED CARE PREMIUMS	\$0.00	0 *	\$0.00			
TOTAL	\$3,952,947.32	2,525 *	\$1,565.52			

* Unduplicated total.

** Recipients are not added to the total.

TABLE 21
MO HEALTHNET RECIPIENTS AND PAYMENTS BY ELIGIBILITY CATEGORY
MAY 2022

ELIGIBILITY CATEGORY: TICKET TO WORK - NON-PREMIUM
NUMBER OF ELIGIBLES ENROLLED ON 05/31/22: 381

	EXPENDITURES	RECIPIENTS	COST PER RECIPIENT	UNITS OF SERVICE	UNITS PER RECIPIENT	COST PER SERVICE
NURSING FACILITIES	\$0.00	0 *	\$0.00	0	0.0	\$0.00
HOSPITALS	\$67,964.12	120 *	\$566.37	505	4.2	\$134.58
INPATIENT	-\$5,087.47	1	-\$5,087.47	-5	-5.0	-\$1,017.49
OUTPATIENT	\$73,051.59	120	\$608.76	510	4.3	\$143.24
DENTAL SERVICES	\$1,009.81	6 *	\$168.30	19	3.2	\$53.15
PHARMACY	\$88,979.77	143 *	\$622.24	796	5.6	\$111.78
PART D - COPAYS	\$237.92	63 *	\$3.78	411	6.5	\$0.58
PHYSICIAN RELATED	\$43,450.82	220 *	\$197.50	1,869	8.5	\$23.25
PHYSICIAN	\$72.62	2	\$36.31	1	0.5	\$72.62
CLINIC	\$26,372.45	185	\$142.55	1,628	8.8	\$16.20
FAMILY PLANNING	\$3,019.21	2	\$1,509.61	6	3.0	\$503.20
X-RAY AND LAB	\$2,390.30	17	\$140.61	105	6.2	\$22.76
NURSE PRACTITIONER	\$0.00	0	\$0.00	0	0.0	\$0.00
PODIATRY	\$1,749.30	11	\$159.03	20	1.8	\$87.47
CRNA SERVICES	\$0.00	0	\$0.00	0	0.0	\$0.00
RURAL HEALTH CLINICS	\$3,831.24	33	\$116.10	48	1.5	\$79.82
CASE MANAGEMENT	\$0.00	0	\$0.00	0	0.0	\$0.00
FED QUALIFIED HEALTH CARE	\$5,555.70	25	\$222.23	48	1.9	\$115.74
PSYCHOLOGIST SERVICES	\$460.00	5	\$92.00	13	2.6	\$35.38
IN-HOME SERVICES	\$41,272.01	30 *	\$1,375.73	9,065	302.2	\$4.55
HOME HEALTH SERVICES	\$0.00	0	\$0.00	0	0.0	\$0.00
ADULT DAY HEALTH CARE	\$0.00	0	\$0.00	0	0.0	\$0.00
AGED AND DISABLED WAIVER	\$0.00	0	\$0.00	0	0.0	\$0.00
PERSONAL CARE	\$40,465.02	30	\$1,348.83	8,957	298.6	\$4.52
AIDS WAIVER	\$0.00	0	\$0.00	0	0.0	\$0.00
PHYSICAL DISABLED WAIVER	\$0.00	0	\$0.00	0	0.0	\$0.00
INDEPENDENT LIVING WAIVER	\$806.99	1	\$806.99	108	108.0	\$7.47
FAMILY CARE GIVING WAIVER	\$0.00	0	\$0.00	0	0.0	\$0.00
BRAIN INJURY WAIVER	\$0.00	0	\$0.00	0	0.0	\$0.00
REHAB AND SPECIALTY SERVICES	\$5,883.02	53 *	\$111.00	1,738	32.8	\$3.38
AUDIOLOGY SERVICES	\$7.57	1	\$7.57	1	1.0	\$7.57
OPTOMETRIC SERVICES	\$877.55	14	\$62.68	37	2.6	\$23.72
DURABLE MEDICAL EQUIPMENT	\$3,592.60	32	\$112.27	1,534	47.9	\$2.34
AMBULANCE SERVICES	\$1,353.88	8	\$169.24	163	20.4	\$8.31
REHABILITATION CENTER	\$0.00	0	\$0.00	0	0.0	\$0.00
HOSPICE	\$0.00	0	\$0.00	0	0.0	\$0.00
NON-EMERGENCY TRANS	\$0.00	0	\$0.00	0	0.0	\$0.00
NON-PARTICIPATING PROV	\$0.00	0	\$0.00	0	0.0	\$0.00
COMPREHENSIVE DAY REHAB	\$0.00	0	\$0.00	0	0.0	\$0.00
DISEASE MANAGEMENT	\$51.42	2	\$25.71	3	1.5	\$17.14
BUY-IN PREMIUMS	\$0.00	0 **	\$0.00			
PART-A	\$0.00	0	\$0.00			
PART-B	\$0.00	0	\$0.00			
MENTAL HEALTH SERVICES	\$1,010,389.85	173 *	\$5,840.40	48,269	279.0	\$20.93
PRIVATE HOME ICF/ID	\$0.00	0	\$0.00	0	0.0	\$0.00
ID/DD WAIVER	\$860,186.42	96	\$8,960.28	35,237	367.0	\$24.41
PSYCH REHAB-PRIVATE	\$4,240.59	5	\$848.12	158	31.6	\$26.84
CSTAR - PRIVATE	\$1,190.70	3	\$396.90	96	32.0	\$12.40
TARGETED CASE MANAGEMENT	\$56,324.16	117	\$481.40	6,519	55.7	\$8.64
COMMUNITY SUPPORT WAIVER	\$34,033.46	13	\$2,617.96	6,043	464.8	\$5.63
CERT COMM BEHAV HLTH CLINC	\$54,414.52	38	\$1,431.96	216	5.7	\$251.92
PRIVATE PSYCH CARE UNDER AGE 22	\$0.00	0	\$0.00	0	0.0	\$0.00
STATE INSTITUTIONS	\$7,560.00	24 *	\$315.00	875	36.5	\$8.64
ICF/INTELLECTUAL DISABILITIES	\$0.00	0	\$0.00	0	0.0	\$0.00
MENTAL HOSPITAL	\$0.00	0	\$0.00	0	0.0	\$0.00
PSYCH CARE UNDER AGE 22	\$0.00	0	\$0.00	0	0.0	\$0.00
PSYCH REHAB-PUBLIC	\$0.00	0	\$0.00	0	0.0	\$0.00
CSTAR - PUBLIC	\$0.00	0	\$0.00	0	0.0	\$0.00
TARGETED CASE MANAGEMENT	\$7,560.00	24	\$315.00	875	36.5	\$8.64
FSD CASE MANAGEMENT	\$0.00	0	\$0.00	0	0.0	\$0.00
EPSDT SERVICES	\$816.57	3 *	\$272.19	650	216.7	\$1.26
EPSDT SCREENINGS	\$0.00	0	\$0.00	0	0.0	\$0.00
EPSDT REFERRAL SERVICES	\$816.57	3	\$272.19	650	216.7	\$1.26
EPSDT TARGETED CASE MGMT	\$0.00	0	\$0.00	0	0.0	\$0.00
MANAGED CARE PREMIUMS	\$0.00	0 *	\$0.00			
TOTAL	\$1,267,563.89	347 *	\$3,652.92			

* Unduplicated total.

** Recipient of DSS-FSD/MHD Monthly Management Report

TABLE 21
MO HEALTHNET RECIPIENTS AND PAYMENTS BY ELIGIBILITY CATEGORY
MAY 2022

ELIGIBILITY CATEGORY: WOMEN WITH BREAST OR CERVICAL CANCER (BCCT)
NUMBER OF ELIGIBLES ENROLLED ON 05/31/22: 2,297

	EXPENDITURES	RECIPIENTS	COST PER RECIPIENT	UNITS OF SERVICE	UNITS PER RECIPIENT	COST PER SERVICE
NURSING FACILITIES	\$0.00	0 *	\$0.00	0	0.0	\$0.00
HOSPITALS	\$1,365,229.78	772 *	\$1,768.43	14,462	18.7	\$94.40
INPATIENT	\$193,053.48	40	\$4,826.34	323	8.1	\$597.69
OUTPATIENT	\$1,172,176.30	762	\$1,538.29	14,139	18.6	\$82.90
DENTAL SERVICES	\$1,350.33	10 *	\$135.03	45	4.5	\$30.01
PHARMACY	\$1,272,303.18	1,086 *	\$1,171.55	6,909	6.4	\$184.15
PART D - COPAYS	\$345.53	85 *	\$4.07	689	8.1	\$0.50
PHYSICIAN RELATED	\$383,560.45	1,338 *	\$286.67	16,612	12.4	\$23.09
PHYSICIAN	\$693.31	11	\$63.03	13	1.2	\$53.33
CLINIC	\$266,673.80	1,179	\$226.19	15,140	12.8	\$17.61
FAMILY PLANNING	\$1,402.54	13	\$107.89	15	1.1	\$93.50
X-RAY AND LAB	\$37,994.85	209	\$181.79	734	3.5	\$51.76
NURSE PRACTITIONER	\$117.14	2	\$58.57	2	1.0	\$58.57
PODIATRY	\$2,153.57	11	\$195.78	14	1.3	\$153.83
CRNA SERVICES	\$0.00	0	\$0.00	0	0.0	\$0.00
RURAL HEALTH CLINICS	\$22,706.30	108	\$210.24	150	1.4	\$151.38
CASE MANAGEMENT	\$0.00	0	\$0.00	0	0.0	\$0.00
FED QUALIFIED HEALTH CARE	\$50,364.45	179	\$281.37	516	2.9	\$97.61
PSYCHOLOGIST SERVICES	\$1,454.49	16	\$90.91	28	1.8	\$51.95
IN-HOME SERVICES	\$246,751.87	161 *	\$1,532.62	59,041	366.7	\$4.18
HOME HEALTH SERVICES	\$628.30	2	\$314.15	19	9.5	\$33.07
ADULT DAY HEALTH CARE	\$3,373.44	1	\$3,373.44	672	672.0	\$5.02
AGED AND DISABLED WAIVER	\$6,552.42	10	\$655.24	1,204	120.4	\$5.44
PERSONAL CARE	\$235,808.69	155	\$1,521.35	57,040	368.0	\$4.13
AIDS WAIVER	\$0.00	0	\$0.00	0	0.0	\$0.00
PHYSICAL DISABLED WAIVER	\$0.00	0	\$0.00	0	0.0	\$0.00
INDEPENDENT LIVING WAIVER	\$389.02	1	\$389.02	106	106.0	\$3.67
FAMILY CARE GIVING WAIVER	\$0.00	0	\$0.00	0	0.0	\$0.00
BRAIN INJURY WAIVER	\$0.00	0	\$0.00	0	0.0	\$0.00
REHAB AND SPECIALTY SERVICES	\$54,257.49	2,316 *	\$23.43	7,700	3.3	\$7.05
AUDIOLOGY SERVICES	\$82.40	4	\$20.60	4	1.0	\$20.60
OPTOMETRIC SERVICES	\$3,297.26	47	\$70.15	121	2.6	\$27.25
DURABLE MEDICAL EQUIPMENT	\$19,659.65	78	\$252.05	2,365	30.3	\$8.31
AMBULANCE SERVICES	\$10,472.75	25	\$418.91	370	14.8	\$28.30
REHABILITATION CENTER	\$0.00	0	\$0.00	0	0.0	\$0.00
HOSPICE	\$18,503.08	5	\$3,700.62	94	18.8	\$196.84
NON-EMERGENCY TRANS	\$1,793.28	2,315	\$0.77	4,725	2.0	\$0.38
NON-PARTICIPATING PROV	\$0.00	0	\$0.00	0	0.0	\$0.00
COMPREHENSIVE DAY REHAB	\$0.00	0	\$0.00	0	0.0	\$0.00
DISEASE MANAGEMENT	\$449.07	4	\$112.27	21	5.3	\$21.38
BUY-IN PREMIUMS	\$0.00	0 **	\$0.00			
PART-A	\$0.00	0	\$0.00			
PART-B	\$0.00	0	\$0.00			
MENTAL HEALTH SERVICES	\$38,490.76	58 *	\$663.63	384	6.6	\$100.24
PRIVATE HOME ICF/ID	\$0.00	0	\$0.00	0	0.0	\$0.00
ID/DD WAIVER	\$0.00	0	\$0.00	0	0.0	\$0.00
PSYCH REHAB-PRIVATE	\$1,030.88	2	\$515.44	34	17.0	\$30.32
CSTAR - PRIVATE	\$3,617.58	5	\$723.52	214	42.8	\$16.90
TARGETED CASE MANAGEMENT	\$0.00	0	\$0.00	0	0.0	\$0.00
COMMUNITY SUPPORT WAIVER	\$0.00	0	\$0.00	0	0.0	\$0.00
CERT COMM BEHAV HLTH CLINC	\$33,842.30	52	\$650.81	136	2.6	\$248.84
PRIVATE PSYCH CARE UNDER AGE 22	\$0.00	0	\$0.00	0	0.0	\$0.00
STATE INSTITUTIONS	\$0.00	0 *	\$0.00	0	0.0	\$0.00
ICF/INTELLECTUAL DISABILITIES	\$0.00	0	\$0.00	0	0.0	\$0.00
MENTAL HOSPITAL	\$0.00	0	\$0.00	0	0.0	\$0.00
PSYCH CARE UNDER AGE 22	\$0.00	0	\$0.00	0	0.0	\$0.00
PSYCH REHAB-PUBLIC	\$0.00	0	\$0.00	0	0.0	\$0.00
CSTAR - PUBLIC	\$0.00	0	\$0.00	0	0.0	\$0.00
TARGETED CASE MANAGEMENT	\$0.00	0	\$0.00	0	0.0	\$0.00
FSD CASE MANAGEMENT	\$0.00	0	\$0.00	0	0.0	\$0.00
EPSDT SERVICES	\$3,705.84	11 *	\$336.89	12	1.1	\$308.82
EPSDT SCREENINGS	\$0.00	0	\$0.00	0	0.0	\$0.00
EPSDT REFERRAL SERVICES	\$3,705.84	11	\$336.89	12	1.1	\$308.82
EPSDT TARGETED CASE MGMT	\$0.00	0	\$0.00	0	0.0	\$0.00
MANAGED CARE PREMIUMS	\$0.00	0 *	\$0.00			
TOTAL	\$3,365,995.23	2,420 *	\$1,390.91			

* Unduplicated total.

** Recipients are not added to the total.

TABLE 21
MO HEALTHNET RECIPIENTS AND PAYMENTS BY ELIGIBILITY CATEGORY
MAY 2022

ELIGIBILITY CATEGORY: PRESUMPTIVE ELIGIBILITY FOR KIDS
NUMBER OF ELIGIBLES ENROLLED ON 05/31/22: 191

	EXPENDITURES	RECIPIENTS	COST PER RECIPIENT	UNITS OF SERVICE	UNITS PER RECIPIENT	COST PER SERVICE
NURSING FACILITIES	\$0.00	0 *	\$0.00	0	0.0	\$0.00
HOSPITALS	\$269,276.30	59 *	\$4,564.01	630	10.7	\$427.42
INPATIENT	\$236,546.28	22	\$10,752.10	265	12.1	\$892.63
OUTPATIENT	\$32,730.02	45	\$727.33	365	8.1	\$89.67
DENTAL SERVICES	\$2,009.95	8 *	\$251.24	64	8.0	\$31.41
PHARMACY	\$9,827.10	59 *	\$166.56	118	2.0	\$83.28
PART D - COPAYS	\$0.00	0 *	\$0.00	0	0.0	\$0.00
PHYSICIAN RELATED	\$107,819.69	147 *	\$733.47	2,226	15.1	\$48.44
PHYSICIAN	\$23.21	1	\$23.21	1	1.0	\$23.21
CLINIC	\$42,716.79	44	\$970.84	1,243	28.3	\$34.37
FAMILY PLANNING	\$285.27	7	\$40.75	5	0.7	\$57.05
X-RAY AND LAB	\$419.32	17	\$24.67	53	3.1	\$7.91
NURSE PRACTITIONER	\$0.00	0	\$0.00	0	0.0	\$0.00
PODIATRY	\$66.99	1	\$66.99	1	1.0	\$66.99
CRNA SERVICES	\$0.00	0	\$0.00	0	0.0	\$0.00
RURAL HEALTH CLINICS	\$1,098.55	6	\$183.09	6	1.0	\$183.09
CASE MANAGEMENT	\$0.00	0	\$0.00	0	0.0	\$0.00
FED QUALIFIED HEALTH CARE	\$62,301.31	74	\$841.91	870	11.8	\$71.61
PSYCHOLOGIST SERVICES	\$908.25	6	\$151.38	47	7.8	\$19.32
IN-HOME SERVICES	\$0.00	0 *	\$0.00	0	0.0	\$0.00
HOME HEALTH SERVICES	\$0.00	0	\$0.00	0	0.0	\$0.00
ADULT DAY HEALTH CARE	\$0.00	0	\$0.00	0	0.0	\$0.00
AGED AND DISABLED WAIVER	\$0.00	0	\$0.00	0	0.0	\$0.00
PERSONAL CARE	\$0.00	0	\$0.00	0	0.0	\$0.00
AIDS WAIVER	\$0.00	0	\$0.00	0	0.0	\$0.00
PHYSICAL DISABLED WAIVER	\$0.00	0	\$0.00	0	0.0	\$0.00
INDEPENDENT LIVING WAIVER	\$0.00	0	\$0.00	0	0.0	\$0.00
FAMILY CARE GIVING WAIVER	\$0.00	0	\$0.00	0	0.0	\$0.00
BRAIN INJURY WAIVER	\$0.00	0	\$0.00	0	0.0	\$0.00
REHAB AND SPECIALTY SERVICES	\$1,298.33	425 *	\$3.05	1,096	2.6	\$1.18
AUDIOLOGY SERVICES	\$2.33	1	\$2.33	1	1.0	\$2.33
OPTOMETRIC SERVICES	\$46.36	2	\$23.18	3	1.5	\$15.45
DURABLE MEDICAL EQUIPMENT	\$0.00	1	\$0.00	0	0.0	\$0.00
AMBULANCE SERVICES	\$1,010.55	2	\$505.28	34	17.0	\$29.72
REHABILITATION CENTER	\$0.00	0	\$0.00	0	0.0	\$0.00
HOSPICE	\$0.00	0	\$0.00	0	0.0	\$0.00
NON-EMERGENCY TRANS	\$239.09	423	\$0.57	1,058	2.5	\$0.23
NON-PARTICIPATING PROV	\$0.00	0	\$0.00	0	0.0	\$0.00
COMPREHENSIVE DAY REHAB	\$0.00	0	\$0.00	0	0.0	\$0.00
DISEASE MANAGEMENT	\$0.00	0	\$0.00	0	0.0	\$0.00
BUY-IN PREMIUMS	\$0.00	0 **	\$0.00			
PART-A	\$0.00	0	\$0.00			
PART-B	\$0.00	0	\$0.00			
MENTAL HEALTH SERVICES	\$25,455.91	26 *	\$979.07	826	31.8	\$30.82
PRIVATE HOME ICF/ID	\$0.00	0	\$0.00	0	0.0	\$0.00
ID/DD WAIVER	\$0.00	0	\$0.00	0	0.0	\$0.00
PSYCH REHAB-PRIVATE	\$0.00	0	\$0.00	0	0.0	\$0.00
CSTAR - PRIVATE	\$11,522.68	1	\$11,522.68	774	774.0	\$14.89
TARGETED CASE MANAGEMENT	\$0.00	0	\$0.00	0	0.0	\$0.00
COMMUNITY SUPPORT WAIVER	\$0.00	0	\$0.00	0	0.0	\$0.00
CERT COMM BEHAV HLTH CLINC	\$13,933.23	25	\$557.33	52	2.1	\$267.95
PRIVATE PSYCH CARE UNDER AGE 22	\$0.00	0	\$0.00	0	0.0	\$0.00
STATE INSTITUTIONS	\$0.00	0 *	\$0.00	0	0.0	\$0.00
ICF/INTELLECTUAL DISABILITIES	\$0.00	0	\$0.00	0	0.0	\$0.00
MENTAL HOSPITAL	\$0.00	0	\$0.00	0	0.0	\$0.00
PSYCH CARE UNDER AGE 22	\$0.00	0	\$0.00	0	0.0	\$0.00
PSYCH REHAB-PUBLIC	\$0.00	0	\$0.00	0	0.0	\$0.00
CSTAR - PUBLIC	\$0.00	0	\$0.00	0	0.0	\$0.00
TARGETED CASE MANAGEMENT	\$0.00	0	\$0.00	0	0.0	\$0.00
FSD CASE MANAGEMENT	\$0.00	0	\$0.00	0	0.0	\$0.00
EPSDT SERVICES	\$29,587.31	139 *	\$212.86	717	5.2	\$41.27
EPSDT SCREENINGS	\$7,416.94	41	\$180.90	44	1.1	\$168.57
EPSDT REFERRAL SERVICES	\$22,170.37	116	\$191.12	673	5.8	\$32.94
EPSDT TARGETED CASE MGMT	\$0.00	0	\$0.00	0	0.0	\$0.00
MANAGED CARE PREMIUMS	\$0.00	0 *	\$0.00			
TOTAL	\$445,274.59	524 *	\$849.76			

* Unduplicated total.

** Recipient of FSD/MHD Monthly Management Report

TABLE 21
MO HEALTHNET RECIPIENTS AND PAYMENTS BY ELIGIBILITY CATEGORY
MAY 2022

ELIGIBILITY CATEGORY: INDEPENDENT FOSTER CARE CHILDREN AGE 18-26
NUMBER OF ELIGIBLES ENROLLED ON 05/31/22: 2,902

	EXPENDITURES	RECIPIENTS	COST PER RECIPIENT	UNITS OF SERVICE	UNITS PER RECIPIENT	COST PER SERVICE
NURSING FACILITIES	\$0.00	0 *	\$0.00	0	0.0	\$0.00
HOSPITALS	\$289,924.55	292 *	\$992.89	2,384	8.2	\$121.61
INPATIENT	\$151,600.22	33	\$4,593.95	157	4.8	\$965.61
OUTPATIENT	\$138,324.33	282	\$490.51	2,227	7.9	\$62.11
DENTAL SERVICES	\$2,528.31	12 *	\$210.69	51	4.3	\$49.57
PHARMACY	\$574,196.11	590 *	\$973.21	2,250	3.8	\$255.20
PART D - COPAYS	\$33.25	20 *	\$1.66	103	5.2	\$0.32
PHYSICIAN RELATED	\$118,707.16	573 *	\$207.17	4,781	8.3	\$24.83
PHYSICIAN	\$1,378.17	5	\$275.63	17	3.4	\$81.07
CLINIC	\$58,843.89	382	\$154.04	4,015	10.5	\$14.66
FAMILY PLANNING	\$9,035.80	86	\$105.07	88	1.0	\$102.68
X-RAY AND LAB	\$5,746.55	71	\$80.94	224	3.2	\$25.65
NURSE PRACTITIONER	\$26.44	1	\$26.44	0	0.0	\$0.00
PODIATRY	\$66.99	1	\$66.99	1	1.0	\$66.99
CRNA SERVICES	\$0.00	0	\$0.00	0	0.0	\$0.00
RURAL HEALTH CLINICS	\$9,986.43	54	\$184.93	81	1.5	\$123.29
CASE MANAGEMENT	\$0.00	0	\$0.00	0	0.0	\$0.00
FED QUALIFIED HEALTH CARE	\$29,154.16	97	\$300.56	267	2.8	\$109.19
PSYCHOLOGIST SERVICES	\$4,468.73	27	\$165.51	88	3.3	\$50.78
IN-HOME SERVICES	\$2,505.72	2 *	\$1,252.86	628	314.0	\$3.99
HOME HEALTH SERVICES	\$0.00	0	\$0.00	0	0.0	\$0.00
ADULT DAY HEALTH CARE	\$0.00	0	\$0.00	0	0.0	\$0.00
AGED AND DISABLED WAIVER	\$0.00	0	\$0.00	0	0.0	\$0.00
PERSONAL CARE	\$2,505.72	2	\$1,252.86	628	314.0	\$3.99
AIDS WAIVER	\$0.00	0	\$0.00	0	0.0	\$0.00
PHYSICAL DISABLED WAIVER	\$0.00	0	\$0.00	0	0.0	\$0.00
INDEPENDENT LIVING WAIVER	\$0.00	0	\$0.00	0	0.0	\$0.00
FAMILY CARE GIVING WAIVER	\$0.00	0	\$0.00	0	0.0	\$0.00
BRAIN INJURY WAIVER	\$0.00	0	\$0.00	0	0.0	\$0.00
REHAB AND SPECIALTY SERVICES	\$23,501.10	1,604 *	\$14.65	3,217	2.0	\$7.31
AUDIOLOGY SERVICES	\$0.00	0	\$0.00	0	0.0	\$0.00
OPTOMETRIC SERVICES	\$825.82	15	\$55.05	37	2.5	\$22.32
DURABLE MEDICAL EQUIPMENT	\$2,701.31	12	\$225.11	329	27.4	\$8.21
AMBULANCE SERVICES	\$19,517.67	38	\$513.62	630	16.6	\$30.98
REHABILITATION CENTER	\$0.00	0	\$0.00	0	0.0	\$0.00
HOSPICE	\$0.00	0	\$0.00	0	0.0	\$0.00
NON-EMERGENCY TRANS	\$456.30	1,559	\$0.29	2,221	1.4	\$0.21
NON-PARTICIPATING PROV	\$0.00	0	\$0.00	0	0.0	\$0.00
COMPREHENSIVE DAY REHAB	\$0.00	0	\$0.00	0	0.0	\$0.00
DISEASE MANAGEMENT	\$0.00	0	\$0.00	0	0.0	\$0.00
BUY-IN PREMIUMS	\$0.00	0 **	\$0.00			
PART-A	\$0.00	0	\$0.00			
PART-B	\$0.00	0	\$0.00			
MENTAL HEALTH SERVICES	\$2,527,026.06	285 *	\$8,866.76	62,397	218.9	\$40.50
PRIVATE HOME ICF/ID	\$0.00	0	\$0.00	0	0.0	\$0.00
ID/DD WAIVER	\$2,226,560.39	128	\$17,395.00	48,512	379.0	\$45.90
PSYCH REHAB-PRIVATE	\$10,593.44	9	\$1,177.05	350	38.9	\$30.27
CSTAR - PRIVATE	\$5,095.86	11	\$463.26	590	53.6	\$8.64
TARGETED CASE MANAGEMENT	\$81,993.25	127	\$645.62	9,491	74.7	\$8.64
COMMUNITY SUPPORT WAIVER	\$14,754.29	6	\$2,459.05	2,725	454.2	\$5.41
CERT COMM BEHAV HLTH CLINC	\$188,028.83	151	\$1,245.22	729	4.8	\$257.93
PRIVATE PSYCH CARE UNDER AGE 22	\$0.00	0	\$0.00	0	0.0	\$0.00
STATE INSTITUTIONS	\$12,579.84	26 *	\$483.84	1,456	56.0	\$8.64
ICF/INTELLECTUAL DISABILITIES	\$0.00	0	\$0.00	0	0.0	\$0.00
MENTAL HOSPITAL	\$0.00	0	\$0.00	0	0.0	\$0.00
PSYCH CARE UNDER AGE 22	\$0.00	0	\$0.00	0	0.0	\$0.00
PSYCH REHAB-PUBLIC	\$0.00	0	\$0.00	0	0.0	\$0.00
CSTAR - PUBLIC	\$0.00	0	\$0.00	0	0.0	\$0.00
TARGETED CASE MANAGEMENT	\$12,579.84	26	\$483.84	1,456	56.0	\$8.64
FSD CASE MANAGEMENT	\$0.00	0	\$0.00	0	0.0	\$0.00
EPSDT SERVICES	\$17,370.12	41 *	\$423.66	11,944	291.3	\$1.45
EPSDT SCREENINGS	\$0.00	0	\$0.00	0	0.0	\$0.00
EPSDT REFERRAL SERVICES	\$17,370.12	41	\$423.66	11,944	291.3	\$1.45
EPSDT TARGETED CASE MGMT	\$0.00	0	\$0.00	0	0.0	\$0.00
MANAGED CARE PREMIUMS	\$305,877.53	1,075 *	\$284.54			
TOTAL	\$3,874,249.75	2,040 *	\$1,899.14			

* Unduplicated total.

** Recipients are not added to the total.

TABLE 21
MO HEALTHNET RECIPIENTS AND PAYMENTS BY ELIGIBILITY CATEGORY
MAY 2022

ELIGIBILITY CATEGORY: SHOW ME HEALTHY BABIES
NUMBER OF ELIGIBLES ENROLLED ON 05/31/22: 4,388

	EXPENDITURES	RECIPIENTS	COST PER RECIPIENT	UNITS OF SERVICE	UNITS PER RECIPIENT	COST PER SERVICE
NURSING FACILITIES	\$0.00	0 *	\$0.00	0	0.0	\$0.00
HOSPITALS	\$97,134.52	303 *	\$320.58	1,894	6.3	\$51.29
INPATIENT	\$25,966.58	13	\$1,997.43	33	2.5	\$786.87
OUTPATIENT	\$71,167.94	300	\$237.23	1,861	6.2	\$38.24
DENTAL SERVICES	\$164.48	1 *	\$164.48	2	2.0	\$82.24
PHARMACY	\$221,549.05	810 *	\$273.52	1,798	2.2	\$123.22
PART D - COPAYS	\$0.00	0 *	\$0.00	0	0.0	\$0.00
PHYSICIAN RELATED	\$119,027.20	476 *	\$250.06	2,038	4.3	\$58.40
PHYSICIAN	\$1,222.40	4	\$305.60	7	1.8	\$174.63
CLINIC	\$32,596.74	135	\$241.46	1,217	9.0	\$26.78
FAMILY PLANNING	\$44,146.11	127	\$347.61	131	1.0	\$336.99
X-RAY AND LAB	\$7,838.30	59	\$132.85	300	5.1	\$26.13
NURSE PRACTITIONER	\$0.00	0	\$0.00	0	0.0	\$0.00
PODIATRY	\$0.00	0	\$0.00	0	0.0	\$0.00
CRNA SERVICES	\$0.00	0	\$0.00	0	0.0	\$0.00
RURAL HEALTH CLINICS	\$1,419.46	8	\$177.43	10	1.3	\$141.95
CASE MANAGEMENT	\$698.28	4	\$174.57	4	1.0	\$174.57
FED QUALIFIED HEALTH CARE	\$31,105.91	192	\$162.01	369	1.9	\$84.30
PSYCHOLOGIST SERVICES	\$0.00	0	\$0.00	0	0.0	\$0.00
IN-HOME SERVICES	\$0.00	0 *	\$0.00	0	0.0	\$0.00
HOME HEALTH SERVICES	\$0.00	0	\$0.00	0	0.0	\$0.00
ADULT DAY HEALTH CARE	\$0.00	0	\$0.00	0	0.0	\$0.00
AGED AND DISABLED WAIVER	\$0.00	0	\$0.00	0	0.0	\$0.00
PERSONAL CARE	\$0.00	0	\$0.00	0	0.0	\$0.00
AIDS WAIVER	\$0.00	0	\$0.00	0	0.0	\$0.00
PHYSICAL DISABLED WAIVER	\$0.00	0	\$0.00	0	0.0	\$0.00
INDEPENDENT LIVING WAIVER	\$0.00	0	\$0.00	0	0.0	\$0.00
FAMILY CARE GIVING WAIVER	\$0.00	0	\$0.00	0	0.0	\$0.00
BRAIN INJURY WAIVER	\$0.00	0	\$0.00	0	0.0	\$0.00
REHAB AND SPECIALTY SERVICES	\$386.65	2,464 *	\$0.16	4,154	1.7	\$0.09
AUDIOLOGY SERVICES	\$0.00	0	\$0.00	0	0.0	\$0.00
OPTOMETRIC SERVICES	\$0.00	0	\$0.00	0	0.0	\$0.00
DURABLE MEDICAL EQUIPMENT	\$0.00	0	\$0.00	0	0.0	\$0.00
AMBULANCE SERVICES	\$0.00	0	\$0.00	0	0.0	\$0.00
REHABILITATION CENTER	\$0.00	0	\$0.00	0	0.0	\$0.00
HOSPICE	\$0.00	0	\$0.00	0	0.0	\$0.00
NON-EMERGENCY TRANS	\$386.65	2,464	\$0.16	4,154	1.7	\$0.09
NON-PARTICIPATING PROV	\$0.00	0	\$0.00	0	0.0	\$0.00
COMPREHENSIVE DAY REHAB	\$0.00	0	\$0.00	0	0.0	\$0.00
DISEASE MANAGEMENT	\$0.00	0	\$0.00	0	0.0	\$0.00
BUY-IN PREMIUMS	\$0.00	0 **	\$0.00			
PART-A	\$0.00	0	\$0.00			
PART-B	\$0.00	0	\$0.00			
MENTAL HEALTH SERVICES	\$1,932.64	2 *	\$966.32	11	5.5	\$175.69
PRIVATE HOME ICF/ID	\$0.00	0	\$0.00	0	0.0	\$0.00
ID/DD WAIVER	\$0.00	0	\$0.00	0	0.0	\$0.00
PSYCH REHAB-PRIVATE	\$0.00	0	\$0.00	0	0.0	\$0.00
CSTAR - PRIVATE	\$0.00	0	\$0.00	0	0.0	\$0.00
TARGETED CASE MANAGEMENT	\$0.00	0	\$0.00	0	0.0	\$0.00
COMMUNITY SUPPORT WAIVER	\$0.00	0	\$0.00	0	0.0	\$0.00
CERT COMM BEHAV HLTH CLINC	\$1,932.64	2	\$966.32	11	5.5	\$175.69
PRIVATE PSYCH CARE UNDER AGE 22	\$0.00	0	\$0.00	0	0.0	\$0.00
STATE INSTITUTIONS	\$0.00	0 *	\$0.00	0	0.0	\$0.00
ICF/INTELLECTUAL DISABILITIES	\$0.00	0	\$0.00	0	0.0	\$0.00
MENTAL HOSPITAL	\$0.00	0	\$0.00	0	0.0	\$0.00
PSYCH CARE UNDER AGE 22	\$0.00	0	\$0.00	0	0.0	\$0.00
PSYCH REHAB-PUBLIC	\$0.00	0	\$0.00	0	0.0	\$0.00
CSTAR - PUBLIC	\$0.00	0	\$0.00	0	0.0	\$0.00
TARGETED CASE MANAGEMENT	\$0.00	0	\$0.00	0	0.0	\$0.00
FSD CASE MANAGEMENT	\$0.00	0	\$0.00	0	0.0	\$0.00
EPSDT SERVICES	\$4,665.59	22 *	\$212.07	114	5.2	\$40.93
EPSDT SCREENINGS	\$832.57	2	\$416.29	4	2.0	\$208.14
EPSDT REFERRAL SERVICES	\$3,833.02	21	\$182.52	110	5.2	\$34.85
EPSDT TARGETED CASE MGMT	\$0.00	0	\$0.00	0	0.0	\$0.00
MANAGED CARE PREMIUMS	\$1,222,932.00	3,295 *	\$371.15			
TOTAL	\$1,667,792.13	3,624 *	\$460.21			

* Unduplicated total.

** Recipients of FSD/MPD Monthly Management Report

TABLE 21
MO HEALTHNET RECIPIENTS AND PAYMENTS BY ELIGIBILITY CATEGORY
MAY 2022

ELIGIBILITY CATEGORY: ADULT EXPANSION
NUMBER OF ELIGIBLES ENROLLED ON 05/31/22: 181,532

	EXPENDITURES	RECIPIENTS	COST PER RECIPIENT	UNITS OF SERVICE	UNITS PER RECIPIENT	COST PER SERVICE
NURSING FACILITIES	\$293,119.26	27 *	\$10,856.27	111	4.1	\$2,640.71
HOSPITALS	\$19,065,864.38	12,234 *	\$1,558.43	127,265	10.4	\$149.81
INPATIENT	\$9,837,095.84	1,135	\$8,667.04	15,949	14.1	\$616.78
OUTPATIENT	\$9,228,768.54	11,896	\$775.79	111,316	9.4	\$82.91
DENTAL SERVICES	\$10,420.81	50 *	\$208.42	219	4.4	\$47.58
PHARMACY	\$20,306,212.30	47,881 *	\$424.10	186,106	3.9	\$109.11
PART D - COPAYS	\$945.54	250 *	\$3.78	1,442	5.8	\$0.66
PHYSICIAN RELATED	\$4,818,902.03	14,386 *	\$334.97	167,717	11.7	\$28.73
PHYSICIAN	\$10,890.50	38	\$286.59	126	3.3	\$86.43
CLINIC	\$3,408,672.78	6,344	\$537.31	147,835	23.3	\$23.06
FAMILY PLANNING	\$396,315.99	4,659	\$85.06	5,054	1.1	\$78.42
X-RAY AND LAB	\$90,731.15	1,020	\$88.95	3,511	3.4	\$25.84
NURSE PRACTITIONER	\$326.12	1	\$326.12	8	8.0	\$40.76
PODIATRY	\$16,508.32	56	\$294.79	156	2.8	\$105.82
CRNA SERVICES	\$0.00	0	\$0.00	0	0.0	\$0.00
RURAL HEALTH CLINICS	\$130,886.98	545	\$240.16	907	1.7	\$144.31
CASE MANAGEMENT	\$0.00	0	\$0.00	0	0.0	\$0.00
FED QUALIFIED HEALTH CARE	\$759,057.75	2,831	\$268.12	10,017	3.5	\$75.78
PSYCHOLOGIST SERVICES	\$5,512.44	43	\$128.20	103	2.4	\$53.52
IN-HOME SERVICES	\$383,401.34	304 *	\$1,261.19	93,960	309.1	\$4.08
HOME HEALTH SERVICES	\$11,824.83	13	\$909.60	1,151	88.5	\$10.27
ADULT DAY HEALTH CARE	\$8,638.08	1	\$8,638.08	2,112	2,112.0	\$4.09
AGED AND DISABLED WAIVER	\$0.00	0	\$0.00	0	0.0	\$0.00
PERSONAL CARE	\$362,938.43	291	\$1,247.21	90,697	311.7	\$4.00
AIDS WAIVER	\$0.00	0	\$0.00	0	0.0	\$0.00
PHYSICAL DISABLED WAIVER	\$0.00	0	\$0.00	0	0.0	\$0.00
INDEPENDENT LIVING WAIVER	\$0.00	0	\$0.00	0	0.0	\$0.00
FAMILY CARE GIVING WAIVER	\$0.00	0	\$0.00	0	0.0	\$0.00
BRAIN INJURY WAIVER	\$0.00	0	\$0.00	0	0.0	\$0.00
REHAB AND SPECIALTY SERVICES	\$677,277.92	165,567 *	\$4.09	323,016	2.0	\$2.10
AUDIOLOGY SERVICES	\$117.65	6	\$19.61	6	1.0	\$19.61
OPTOMETRIC SERVICES	\$3,389.23	55	\$61.62	116	2.1	\$29.22
DURABLE MEDICAL EQUIPMENT	\$30,193.11	83	\$363.77	3,408	41.1	\$8.86
AMBULANCE SERVICES	\$569,581.30	769	\$740.68	16,111	21.0	\$35.35
REHABILITATION CENTER	\$132.37	1	\$132.37	26	26.0	\$5.09
HOSPICE	\$20,349.32	6	\$3,391.55	57	9.5	\$357.01
NON-EMERGENCY TRANS	\$53,170.89	165,479	\$0.32	303,277	1.8	\$0.18
NON-PARTICIPATING PROV	\$0.00	0	\$0.00	0	0.0	\$0.00
COMPREHENSIVE DAY REHAB	\$0.00	0	\$0.00	0	0.0	\$0.00
DISEASE MANAGEMENT	\$344.05	4	\$86.01	15	3.8	\$22.94
BUY-IN PREMIUMS	\$0.00	0 **	\$0.00			
PART-A	\$0.00	0	\$0.00			
PART-B	\$0.00	0	\$0.00			
MENTAL HEALTH SERVICES	\$4,125,134.49	3,652 *	\$1,129.55	93,248	25.5	\$44.24
PRIVATE HOME ICF/ID	\$0.00	0	\$0.00	0	0.0	\$0.00
ID/DD WAIVER	\$3,142.27	8	\$392.78	383	47.9	\$8.20
PSYCH REHAB-PRIVATE	\$164,163.93	189	\$868.59	4,848	25.6	\$33.86
CSTAR - PRIVATE	\$999,739.60	1,114	\$897.43	71,128	63.9	\$14.06
TARGETED CASE MANAGEMENT	\$27,896.57	115	\$242.58	3,209	27.9	\$8.69
COMMUNITY SUPPORT WAIVER	\$8,495.63	9	\$943.96	1,492	165.8	\$5.69
CERT COMM BEHAV HLTH CLINC	\$2,921,696.49	2,324	\$1,257.18	12,188	5.2	\$239.72
PRIVATE PSYCH CARE UNDER AGE 22	\$0.00	0	\$0.00	0	0.0	\$0.00
STATE INSTITUTIONS	\$5,987.52	17 *	\$352.21	693	40.8	\$8.64
ICF/INTELLECTUAL DISABILITIES	\$0.00	0	\$0.00	0	0.0	\$0.00
MENTAL HOSPITAL	\$0.00	0	\$0.00	0	0.0	\$0.00
PSYCH CARE UNDER AGE 22	\$0.00	0	\$0.00	0	0.0	\$0.00
PSYCH REHAB-PUBLIC	\$0.00	0	\$0.00	0	0.0	\$0.00
CSTAR - PUBLIC	\$0.00	0	\$0.00	0	0.0	\$0.00
TARGETED CASE MANAGEMENT	\$5,987.52	17	\$352.21	693	40.8	\$8.64
FSD CASE MANAGEMENT	\$0.00	0	\$0.00	0	0.0	\$0.00
EPSDT SERVICES	\$131,057.00	341 *	\$384.33	1,780	5.2	\$73.63
EPSDT SCREENINGS	\$0.00	0	\$0.00	0	0.0	\$0.00
EPSDT REFERRAL SERVICES	\$131,057.00	341	\$384.33	1,780	5.2	\$73.63
EPSDT TARGETED CASE MGMT	\$0.00	0	\$0.00	0	0.0	\$0.00
MANAGED CARE PREMIUMS	\$59,751,112.45	123,006 *	\$485.76			
TOTAL	\$109,569,435.04	169,398 *	\$646.82			

* Unduplicated total.

** Recipients are not added to the total.

**TABLE 22
MO HEALTHNET RECIPIENTS AND PAYMENTS BY ELIGIBILITY CATEGORY
MAY 2022**

**ELIGIBILITY CATEGORY: WOMEN'S HEALTH SERVICES
NUMBER OF ELIGIBLES ENROLLED ON 05/31/22: 12,430**

	EXPENDITURES	RECIPIENTS	COST PER RECIPIENT	UNITS OF SERVICE	UNITS PER RECIPIENT	COST PER SERVICE
NURSING FACILITIES	\$0.00	0 *	\$0.00	0	0.0	\$0.00
HOSPITALS	\$12,256.28	43 *	\$285.03	131	3.1	\$93.56
INPATIENT	\$0.00	0	\$0.00	0	0.0	\$0.00
OUTPATIENT	\$12,256.28	43	\$285.03	131	3.1	\$93.56
DENTAL SERVICES	\$0.00	0 *	\$0.00	0	0.0	\$0.00
PHARMACY	\$697.15	234 *	\$2.98	256	1.1	\$2.72
PART D - COPAYS	\$5.68	3 *	\$1.89	10	3.3	\$0.57
PHYSICIAN RELATED	\$62,773.91	615 *	\$102.07	929	1.5	\$67.57
PHYSICIAN	\$0.00	0	\$0.00	0	0.0	\$0.00
CLINIC	\$2,460.84	41	\$60.02	25	0.6	\$98.43
FAMILY PLANNING	\$47,194.75	487	\$96.91	549	1.1	\$85.96
X-RAY AND LAB	\$9,060.35	80	\$113.25	267	3.3	\$33.93
NURSE PRACTITIONER	\$0.00	0	\$0.00	0	0.0	\$0.00
PODIATRY	\$0.00	0	\$0.00	0	0.0	\$0.00
CRNA SERVICES	\$0.00	0	\$0.00	0	0.0	\$0.00
RURAL HEALTH CLINICS	\$713.19	5	\$142.64	5	1.0	\$142.64
CASE MANAGEMENT	\$0.00	0	\$0.00	0	0.0	\$0.00
FED QUALIFIED HEALTH CARE	\$3,344.78	46	\$72.71	83	1.8	\$40.30
PSYCHOLOGIST SERVICES	\$0.00	0	\$0.00	0	0.0	\$0.00
IN-HOME SERVICES	\$0.00	0 *	\$0.00	0	0.0	\$0.00
HOME HEALTH SERVICES	\$0.00	0	\$0.00	0	0.0	\$0.00
ADULT DAY HEALTH CARE	\$0.00	0	\$0.00	0	0.0	\$0.00
AGED AND DISABLED WAIVER	\$0.00	0	\$0.00	0	0.0	\$0.00
PERSONAL CARE	\$0.00	0	\$0.00	0	0.0	\$0.00
AIDS WAIVER	\$0.00	0	\$0.00	0	0.0	\$0.00
PHYSICAL DISABLED WAIVER	\$0.00	0	\$0.00	0	0.0	\$0.00
INDEPENDENT LIVING WAIVER	\$0.00	0	\$0.00	0	0.0	\$0.00
FAMILY CARE GIVING WAIVER	\$0.00	0	\$0.00	0	0.0	\$0.00
BRAIN INJURY WAIVER	\$0.00	0	\$0.00	0	0.0	\$0.00
REHAB AND SPECIALTY SERVICES	\$0.00	0 *	\$0.00	0	0.0	\$0.00
AUDIOLOGY SERVICES	\$0.00	0	\$0.00	0	0.0	\$0.00
OPTOMETRIC SERVICES	\$0.00	0	\$0.00	0	0.0	\$0.00
DURABLE MEDICAL EQUIPMENT	\$0.00	0	\$0.00	0	0.0	\$0.00
AMBULANCE SERVICES	\$0.00	0	\$0.00	0	0.0	\$0.00
REHABILITATION CENTER	\$0.00	0	\$0.00	0	0.0	\$0.00
HOSPICE	\$0.00	0	\$0.00	0	0.0	\$0.00
NON-EMERGENCY TRANS	\$0.00	0	\$0.00	0	0.0	\$0.00
NON-PARTICIPATING PROV	\$0.00	0	\$0.00	0	0.0	\$0.00
COMPREHENSIVE DAY REHAB	\$0.00	0	\$0.00	0	0.0	\$0.00
DISEASE MANAGEMENT	\$0.00	0	\$0.00	0	0.0	\$0.00
BUY-IN PREMIUMS	\$0.00	0 **	\$0.00			
PART-A	\$0.00	0	\$0.00			
PART-B	\$0.00	0	\$0.00			
MENTAL HEALTH SERVICES	\$0.00	0 *	\$0.00	0	0.0	\$0.00
PRIVATE HOME ICF/ID	\$0.00	0	\$0.00	0	0.0	\$0.00
ID/DD WAIVER	\$0.00	0	\$0.00	0	0.0	\$0.00
PSYCH REHAB-PRIVATE	\$0.00	0	\$0.00	0	0.0	\$0.00
CSTAR - PRIVATE	\$0.00	0	\$0.00	0	0.0	\$0.00
TARGETED CASE MANAGEMENT	\$0.00	0	\$0.00	0	0.0	\$0.00
COMMUNITY SUPPORT WAIVER	\$0.00	0	\$0.00	0	0.0	\$0.00
CERT COMM BEHAV HLTH CLINC	\$0.00	0	\$0.00	0	0.0	\$0.00
PRIVATE PSYCH CARE UNDER AGE 22	\$0.00	0	\$0.00	0	0.0	\$0.00
STATE INSTITUTIONS	\$0.00	0 *	\$0.00	0	0.0	\$0.00
ICF/INTELLECTUAL DISABILITIES	\$0.00	0	\$0.00	0	0.0	\$0.00
MENTAL HOSPITAL	\$0.00	0	\$0.00	0	0.0	\$0.00
PSYCH CARE UNDER AGE 22	\$0.00	0	\$0.00	0	0.0	\$0.00
PSYCH REHAB-PUBLIC	\$0.00	0	\$0.00	0	0.0	\$0.00
CSTAR - PUBLIC	\$0.00	0	\$0.00	0	0.0	\$0.00
TARGETED CASE MANAGEMENT	\$0.00	0	\$0.00	0	0.0	\$0.00
FSD CASE MANAGEMENT	\$0.00	0	\$0.00	0	0.0	\$0.00
EPSDT SERVICES	\$0.00	0 *	\$0.00	0	0.0	\$0.00
EPSDT SCREENINGS	\$0.00	0	\$0.00	0	0.0	\$0.00
EPSDT REFERRAL SERVICES	\$0.00	0	\$0.00	0	0.0	\$0.00
EPSDT TARGETED CASE MGMT	\$0.00	0	\$0.00	0	0.0	\$0.00
MANAGED CARE PREMIUMS	\$0.00	0 *	\$0.00			
TOTAL	\$75,733.02	829 *	\$91.35			

* Unduplicated total. ** Recipients are not added to the total.

Note: The number of eligibles enrolled on the last day of the month is a point in time count of eligibles active on that date.