



# **Monthly Management Report**

## **May 2021**

# OUR MISSION

*Empower Missourians  
to live safe, healthy, &  
productive lives*



# TABLE OF CONTENTS

Glossary	Definition of Categories of Assistance and Types of MO HealthNet Services	1
Figure 1	Map of the Department of Social Services Regions	2

## ***Temporary Assistance***

Figure 2	Temporary Assistance Families – 60-Month Trend	4
Figure 3	Temporary Assistance Payments – 60-Month Trend	4
Table 1	Statewide Summary	5
Table 1A	Drug Testing	7
Table 2	Applications	8-9
Table 3	Families and Payments	10-11
Table 4	Families and Persons Receiving Cash	12-13
Table 5	Work Activities	14-15
Table 6	Reviews	16-17

## ***MO HealthNet***

Table 7	Statewide Eligibility Summary	21-23
Table 8	Eligibility by Region	24-25
Table 9	Eligibility by County	26-71
Table 10	Family MO HealthNet Applications	64-65
Table 10A	Family MO HealthNet Applications Resolved	66-67
Table 11	Family MO HealthNet Applications How Received	68-69
Table 12	MHK, MHF and TMH Families	70-71
Table 13	Family MO HealthNet Children	72-73
Table 14	Family MO HealthNet Parents/Caretakers	74-75
Table 15	MHABD Non-Blind Applications for Persons < 65 Years of Age	76-77
Table 16	MHABD Non-Blind Applications for Persons < 65 Years of Age	78-79
Table 17	MHABD Blind Applications	80-81

# TABLE OF CONTENTS

## ***MO HealthNet***

Table 18	MO HealthNet for the Blind, Aged and Disabled .....	82-83
Table 19	Qualified Medicare Beneficiary.....	84-85
Table 20	Specified Low-Income Medicare Beneficiary.....	86-87
Table 21	Reviews – <i>currently unavailable</i> .....	88-93
Figure 4	MO HealthNet Recipients – 60-Month Trend.....	94
Figure 5	MO HealthNet Payments – 60-Month Trend .....	95
Table 22	MO HealthNet Recipients and Payments by Type of Service .....	96-119
Table 23	MO HealthNet Recipients and Payments by Eligibility Category.....	120-148
Table 24	Womens’s Health Services Recipients and Payments.....	149

## ***Food Stamps***

Figure 6	Food Stamp Households – 60-Month Trend .....	152
Figure 7	Food Stamp Benefits– 60-Month Trend .....	152
Table 25	Statewide Participation Summary .....	153
Table 26	Applications and Currency .....	154-155
Table 27	Expedited Applications.....	156-157
Table 28	Participation and Benefits Issued by County .....	158-159
Table 29	Participation and Benefits Issued by Region and County .....	160-161

## **Note**

- Payment data is for informational purposes only and is not meant to provide an auditable account of expenditures.
- Observe caution in use of percentages when the base for computations is small, especially if observations total less than 100.

*Missouri Department of Social Services is an Equal Opportunity Employer.  
Services are provided on a non-discriminatory basis.*

# GLOSSARY

## *Definition of Categories of Assistance and Types of MO HealthNet Services*

AIDS	Acquired Immune Deficiency Syndrome
BCCT	Breast & Cervical Cancer Treatment
BP	Blind Pension
CHIP	Children's Health Insurance Program
CRNA	Certified Registered Nurse Anesthetist
CSTAR	Comprehensive Substance Treatment and Rehabilitation
CWEP/AWEP	Community Work Experience/Alternative Work Experience
DME	Durable Medical Equipment
DSS	Division of Social Services
DYS	Division of Youth Services
EPSDT	Early and Periodic Screening, Diagnosis and Treatment
FFM	Federally Facilitated Marketplace
FSD	Family Support Division
HDN	Homeless, Dependent, Neglected
ICF/ID	Intermediate Care Facilities for Individuals with Intellectual Disabilities
ID/DD	Intellectually Disabled/ Developmentally Disabled
MHABD	MO HealthNet for the Aged, Blind and Disabled
MHCC	MO HealthNet for Children in Care
MHD	MO HealthNet Division
MHF	MO HealthNet for Families
MHK	MO HealthNet for Kids
MOCDD	Missouri Children with Developmental Disabilities
MPW	MO HealthNet for Pregnant Women
NC	Nursing Care - Cash program for recipients in practical/professional homes, domiciliary homes or boarding homes; NC-General Relief and NC-Aid to Blind Supplemental cases are included in the NC data and are not listed separately
PA	Public Assistance
PE	Presumptive Eligibility
QMB	Qualified Medicare Beneficiary
RCF	Residential Care Facility
SAB	Supplemental Aid to the Blind
SLMB	Specified Low-Income Medicare Beneficiary
SNF-ICF	Skilled Nursing Facility-Intermediate Care Facility
SSI	Supplemental Security Income
SSI-SP	Supplemental Security Income and State Supplementation
SP	State Supplementation Only
TEB	Transitional Employment Benefit
TMH	Transitional MO HealthNet
TWHA	Ticket to Work Health Assurance Program
UWHS	Uninsured Women's Health Services
VENDOR CASES	Nursing Home/Other Institutions directly reimbursed by MO HealthNet

# Figure 1

## Department of Social Services Regions



# **TEMPORARY ASSISTANCE**

**Figure 2**  
**Temporary Assistance Families**  
**60-Month Trend through May 2021**

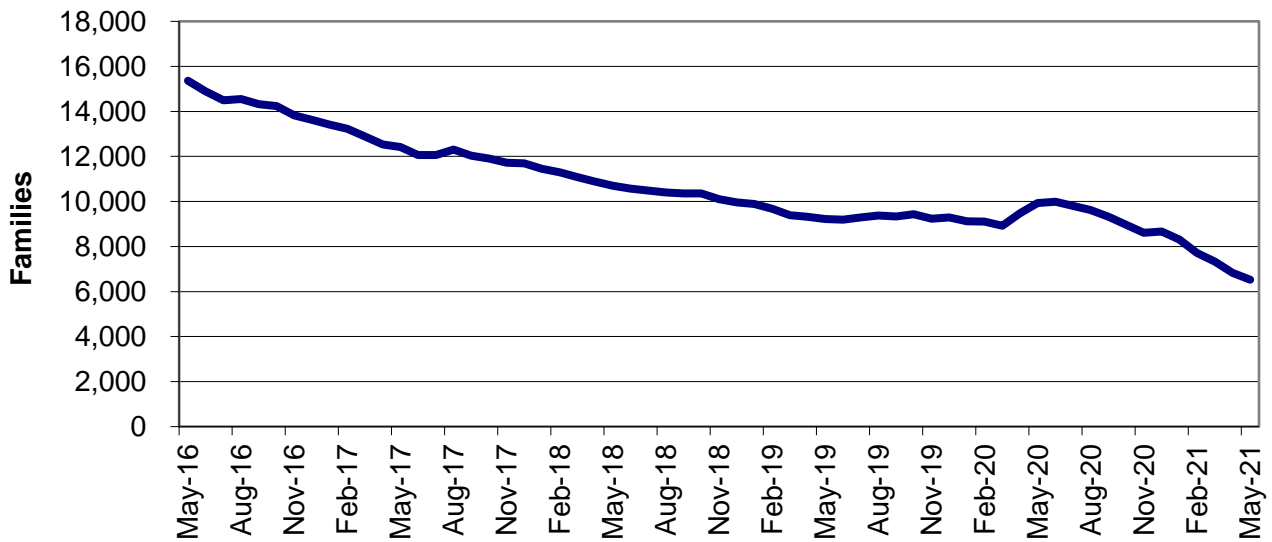

**Figure 3**  
**Temporary Assistance Payments**  
**60-Month Trend through May 2021**

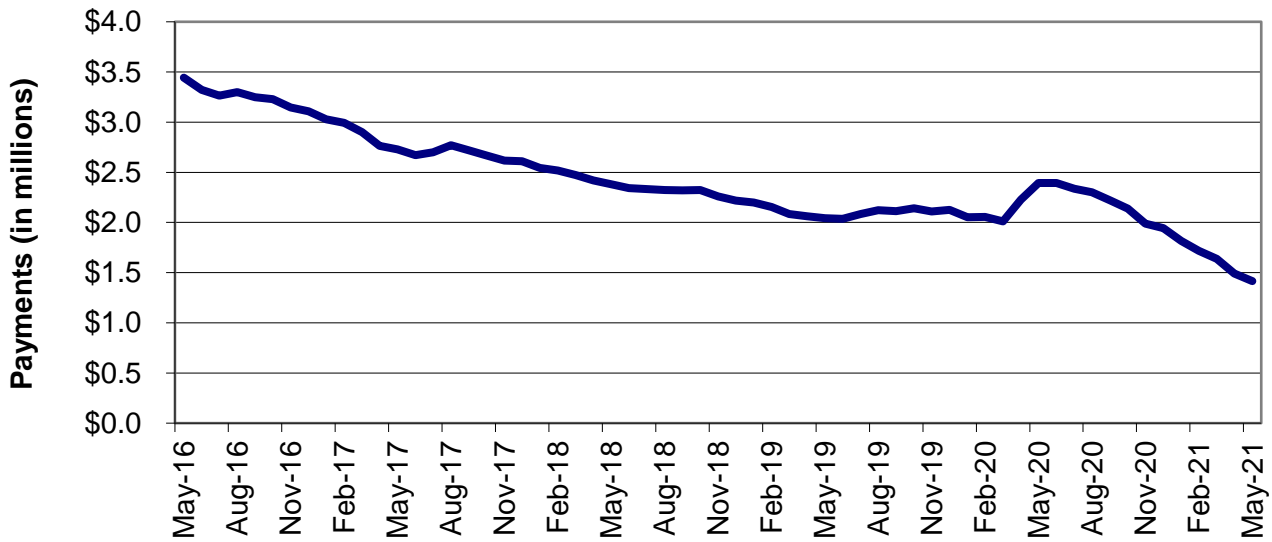



**TABLE 1  
TEMPORARY ASSISTANCE  
MAY 2021**

	NUMBER OR AMOUNT MAY-2021	NUMBER OR AMOUNT APR-2021	NUMBER OR AMOUNT MAR-2021	NUMBER OR AMOUNT MAY-2020	CHANGE FROM LAST MONTH	CHANGE FROM 2 MONTHS AGO	CHANGE FROM LAST YEAR
<b>*** TEMPORARY ASSISTANCE</b>							
APPLICATIONS RECEIVED	2,100	2,059	1,886	2,397	2.0%	11.3%	-12.4%
APPLICATIONS APPROVED	439	427	460	755	2.8%	-4.6%	-41.9%
APPLICATIONS REJECTED	1,459	1,430	1,659	2,125	2.0%	-12.1%	-31.3%
APPLICATIONS PENDING	1,076	972	860	1,135	10.7%	25.1%	-5.2%
CASES CLOSED	640	751	834	682	-14.8%	-23.3%	-6.2%
<b>CHILDREN ONLY RECEIVING CASH</b>							
FAMILIES	3,519	3,604	3,690	4,329	-2.4%	-4.6%	-18.7%
CHILDREN	6,171	6,320	6,465	7,633	-2.4%	-4.5%	-19.2%
PAYMENTS	\$684,319	\$701,640	\$720,417	\$848,238	-2.5%	-5.0%	-19.3%
<b>ONE PARENT RECEIVING CASH</b>							
FAMILIES	2,896	3,103	3,476	5,234	-6.7%	-16.7%	-44.7%
CHILDREN	5,178	5,547	6,276	9,370	-6.7%	-17.5%	-44.7%
PARENTS/CARETAKERS	2,897	3,105	3,476	5,236	-6.7%	-16.7%	-44.7%
PERSONS	8,075	8,652	9,752	14,606	-6.7%	-17.2%	-44.7%
PAYMENTS	\$699,501	\$749,765	\$867,621	\$1,417,827	-6.7%	-19.4%	-50.7%
<b>TWO PARENTS RECEIVING CASH</b>							
FAMILIES	110	128	165	364	-14.1%	-33.3%	-69.8%
CHILDREN	256	295	378	846	-13.2%	-32.3%	-69.7%
PARENTS/CARETAKERS	217	253	326	723	-14.2%	-33.4%	-70.0%
PERSONS	473	548	704	1,569	-13.7%	-32.8%	-69.9%
PAYMENTS	\$32,039	\$38,920	\$49,946	\$128,703	-17.7%	-35.9%	-75.1%
<b>ALL RECEIVING CASH</b>							
TOTAL FAMILIES	6,525	6,835	7,331	9,927	-4.5%	-11.0%	-34.3%
TOTAL CHILDREN	11,605	12,162	13,119	17,849	-4.6%	-11.5%	-35.0%
TOTAL PARENTS/CARETAKERS	3,114	3,358	3,802	5,959	-7.3%	-18.1%	-47.7%
TOTAL PERSONS	14,719	15,520	16,921	23,808	-5.2%	-13.0%	-38.2%
TOTAL PAYMENTS	\$1,415,859	\$1,490,325	\$1,637,984	\$2,394,768	-5.0%	-13.6%	-40.9%
AVERAGE PER FAMILY	\$216.99	\$218.04	\$223.43	\$241.24	-0.5%	-2.9%	-10.1%
<b>*** TEB</b>							
APPLICATIONS APPROVED	80	72	69	61	11.1%	15.9%	31.1%
APPLICATIONS REJECTED	66	69	73	137	-4.3%	-9.6%	-51.8%
FAMILIES	368	407	438	507	-9.6%	-16.0%	-27.4%
CHILDREN	681	765	819	927	-11.0%	-16.8%	-26.5%
PARENTS/CARETAKERS	359	393	427	490	-8.7%	-15.9%	-26.7%
PERSONS	1,040	1,158	1,246	1,417	-10.2%	-16.5%	-26.6%
PAYMENTS	\$18,400	\$20,350	\$21,900	\$25,400	-9.6%	-16.0%	-27.6%
CASES CLOSED	44	58	46	57	-24.1%	-4.3%	-22.8%
<b>*** TA DIVERSION</b>							
FAMILIES	0	0	0	1	0.0%	0.0%	-100.0%
PAYMENTS	\$0	\$0	\$0	\$1,026	0.0%	0.0%	-100.0%

***This page is intentionally left blank.***

**TABLE 1A  
 TEMPORARY ASSISTANCE DRUG TESTING  
 MAY 2021**

	NUMBER MAY-2021	NUMBER CY 2021- TO-DATE	NUMBER CY 2020	NUMBER CY 2019	NUMBER CY 2018	NUMBER CY 2017	NUMBER CY 2016	NUMBER CY 2015
<b>DRUG TESTING</b>								
# OF DRUG TEST REFERRALS DUE TO SCREENING	9	17	57	105	121	181	240	329
# OF DRUG TEST REFERRALS DUE TO HIGHWAY PATROL MATCH	24	69	125	2	137	220	224	474
COUNT OF POSITIVE DRUG TESTS	0	0	2	1	4	11	23	38
COUNT OF NEGATIVE DRUG TESTS	5	9	36	12	47	97	164	255
COUNT OF DID NOT COOPERATE	0	0	0	0	0	1	6	17
COUNT OF NO SHOWS	0	49	203	62	192	302	285	280
COUNT OF UNABLE TO LOCATE	0	0	0	0	0	2	30	59
# PENDING TESTS BUT TA CASE CLOSES	0	1	4	16	5	44	91	104
<b>TREATMENT</b>								
# THAT WAIVED DRUG TEST AND IN TREATMENT	2	5	31	36	20	29	35	48
# IN TREATMENT FROM SCREENING & TESTED POSITIVE	0	0	6	4	4	3	22	25
# IN TREATMENT FROM HP MATCH & TESTED POSITIVE	0	0	1	0	4	13	7	24
# REFERRED THAT COMPLETED TREATMENT (CMP)	0	1	1	0	0	2	1	1
# REFERRED THAT DID NOT NEED TREATMENT (ACM)	0	0	0	0	8	2	3	1
# REFERRED THAT DID NOT COMPLETE TREATMENT (RFA,RET,RTC)	2	6	14	0	9	36	5	15
# REFERRED THAT TA CASE CLOSED PRIOR TO TREATMENT COMPLETION (CLO)	3	3	21	24	15	20	53	27
<b>DISQUALIFICATIONS</b>								
FAILED TO COOPERATE WITH MANDATORY SCREENING QUESTIONS (MSQ)	2	7	27	30	19	46	16	6
FAILED TO PROVIDE A VALID SAMPLE (DNC)	0	0	0	0	0	1	5	16
DID NOT SHOW-UP FOR DRUG TEST (DNS)	3	48	196	66	191	243	283	284
DRUG TEST RETURNED POSITIVE RESULT (DTP)	0	0	0	0	0	0	0	0
FAILURE TO PARTICIPATE IN MANDATORY TREATMENT (TRP)	6	6	9	0	9	37	15	34
FAILURE TO COMPLETE MANDATORY TREATMENT (TRC)	0	0	1	0	3	2	4	9
DRUG TEST RETURNED POSITIVE RESULT - 6 MONTHS (DP6)	0	0	0	0	2	0	2	2
DID NOT SHOW-UP FOR DRUG TEST - 6 MONTHS (6NS)	0	1	11	0	2	2	3	1
FAILED TO PROVIDE A VALID SAMPLE - 6 MONTHS (6FC)	0	0	0	0	0	0	1	0
VIOLATION OR MISUSE OF TA FUNDS BY PROTECTIVE PAYEE (PPV)	0	0	0	0	0	0	0	0

THE FIGURES PROVIDED ABOVE REPRESENT OUTCOMES REPORTED THROUGHOUT THE MONTH. A TEMPORARY ASSISTANCE PARTICIPANT MAY BE INCLUDED IN ONE OR MORE OF THE REPORTING CATEGORIES DURING A GIVEN MONTH. THE PROCESS OF DRUG TESTING TA PARTICIPANTS INVOLVES A NUMBER OF STEPS, FOR EXAMPLE: A PARTICIPANT REFERRED FOR TESTING AT THE END OF THE REPORTING MONTH MAY NOT BE SCHEDULED TO TEST UNTIL THE FOLLOWING MONTH. ADDITIONALLY, THOSE PARTICIPANTS TESTED IN THE LATTER PART OF A MONTH MAY NOT HAVE A TEST RESULT UNTIL THE FOLLOWING MONTH. RESULTS WILL NOT EQUAL REFERRALS IN ANY GIVEN MONTH.

**TABLE 2  
TEMPORARY ASSISTANCE APPLICATIONS  
MAY 2021**

		# RECEIVED	# APPROVED	# REJECTED	PERCENT REJECTED	TOTAL RESOLVED	DAYS FOR APPLICATION RESOLUTION					% OVER 45 DAYS	AVERAGE DAYS
							30 OR LESS DAYS	31-45 DAYS	46-90 DAYS	91-105 DAYS	OVER 105 DAYS		
<b>NW REGION</b>	ATCHISON	3	1	0	0.0%	1	1	0	0	0	0	0.0%	2
	CALDWELL	0	0	0	0.0%	0	0	0	0	0	0	0.0%	0
	CARROLL	1	0	2	100.0%	2	2	0	0	0	0	0.0%	9
	CASS	20	4	21	84.0%	25	25	0	0	0	0	0.0%	18
	CHARITON	1	0	0	0.0%	0	0	0	0	0	0	0.0%	0
	CLINTON	11	0	5	100.0%	5	5	0	0	0	0	0.0%	9
	COOPER	4	0	3	100.0%	3	3	0	0	0	0	0.0%	11
	DAVISS	0	0	0	0.0%	0	0	0	0	0	0	0.0%	0
	GENTRY	1	0	0	0.0%	0	0	0	0	0	0	0.0%	0
	GRUNDY	1	1	3	75.0%	4	4	0	0	0	0	0.0%	24
	HARRISON	2	1	1	50.0%	2	2	0	0	0	0	0.0%	4
	HOLT	1	0	0	0.0%	0	0	0	0	0	0	0.0%	0
	JOHNSON	8	5	12	70.6%	17	16	1	0	0	0	0.0%	21
	LAFAYETTE	12	2	4	66.7%	6	6	0	0	0	0	0.0%	12
	LINN	4	1	3	75.0%	4	4	0	0	0	0	0.0%	15
	LIVINGSTON	4	4	2	33.3%	6	6	0	0	0	0	0.0%	19
	MERCER	1	0	1	100.0%	1	1	0	0	0	0	0.0%	30
	NODAWAY	1	1	1	50.0%	2	2	0	0	0	0	0.0%	23
	PETTIS	18	7	13	65.0%	20	20	0	0	0	0	0.0%	16
	PUTNAM	1	0	1	100.0%	1	1	0	0	0	0	0.0%	28
	RAY	5	1	7	87.5%	8	8	0	0	0	0	0.0%	17
	SALINE	8	1	10	90.9%	11	10	1	0	0	0	0.0%	22
	SULLIVAN	4	0	4	100.0%	4	3	1	0	0	0	0.0%	20
WORTH	1	0	1	100.0%	1	1	0	0	0	0	0.0%	3	
	<b>NW TOTAL</b>	<b>112</b>	<b>29</b>	<b>94</b>	<b>76.4%</b>	<b>123</b>	<b>120</b>	<b>3</b>	<b>0</b>	<b>0</b>	<b>0</b>	<b>0.0%</b>	<b>17</b>
<b>NE REGION</b>	ADAIR	5	0	5	100.0%	5	5	0	0	0	0	0.0%	10
	AUDRAIN	14	2	6	75.0%	8	8	0	0	0	0	0.0%	8
	BOONE	61	9	35	79.5%	44	42	2	0	0	0	0.0%	14
	CALLAWAY	11	1	5	83.3%	6	5	1	0	0	0	0.0%	18
	CLARK	2	0	0	0.0%	0	0	0	0	0	0	0.0%	0
	COLE	29	7	14	66.7%	21	20	1	0	0	0	0.0%	14
	GASCONADE	3	0	3	100.0%	3	3	0	0	0	0	0.0%	5
	HOWARD	5	0	3	100.0%	3	3	0	0	0	0	0.0%	3
	KNOX	1	1	1	50.0%	2	2	0	0	0	0	0.0%	17
	LEWIS	0	0	0	0.0%	0	0	0	0	0	0	0.0%	0
	LINCOLN	23	4	13	76.5%	17	16	1	0	0	0	0.0%	18
	MACON	1	0	2	100.0%	2	2	0	0	0	0	0.0%	30
	MARION	9	2	8	80.0%	10	9	1	0	0	0	0.0%	19
	MONITEAU	2	1	3	75.0%	4	3	0	1	0	0	25.0%	26
	MONROE	4	2	1	33.3%	3	3	0	0	0	0	0.0%	20
	MONTGOMERY	2	0	1	100.0%	1	1	0	0	0	0	0.0%	6
	OSAGE	4	0	3	100.0%	3	2	1	0	0	0	0.0%	14
	PIKE	13	2	8	80.0%	10	10	0	0	0	0	0.0%	11
	RALLS	0	0	0	0.0%	0	0	0	0	0	0	0.0%	0
	RANDOLPH	16	3	4	57.1%	7	7	0	0	0	0	0.0%	8
	SCHUYLER	0	0	0	0.0%	0	0	0	0	0	0	0.0%	0
	SCOTLAND	1	0	0	0.0%	0	0	0	0	0	0	0.0%	0
	SHELBY	1	0	0	0.0%	0	0	0	0	0	0	0.0%	0
WARREN	9	1	10	90.9%	11	11	0	0	0	0	0.0%	17	
	<b>NE TOTAL</b>	<b>216</b>	<b>35</b>	<b>125</b>	<b>78.1%</b>	<b>160</b>	<b>152</b>	<b>7</b>	<b>1</b>	<b>0</b>	<b>0</b>	<b>0.6%</b>	<b>15</b>
<b>SE REGION</b>	BOLLINGER	2	0	2	100.0%	2	2	0	0	0	0	0.0%	17
	BUTLER	27	7	15	68.2%	22	22	0	0	0	0	0.0%	13
	CAPE GIRARDEAU	29	7	20	74.1%	27	24	3	0	0	0	0.0%	17
	CARTER	5	1	1	50.0%	2	2	0	0	0	0	0.0%	6
	CRAWFORD	8	1	4	80.0%	5	4	1	0	0	0	0.0%	9
	DENT	5	2	2	50.0%	4	4	0	0	0	0	0.0%	28
	DUNKLIN	23	8	11	57.9%	19	18	1	0	0	0	0.0%	18
	HOWELL	18	3	7	70.0%	10	10	0	0	0	0	0.0%	15
	IRON	1	0	0	0.0%	0	0	0	0	0	0	0.0%	0
	MADISON	4	0	2	100.0%	2	2	0	0	0	0	0.0%	11
	MARIES	2	1	1	50.0%	2	2	0	0	0	0	0.0%	16

**TABLE 2  
TEMPORARY ASSISTANCE APPLICATIONS  
MAY 2021**

		# RECEIVED	# APPROVED	# REJECTED	PERCENT REJECTED	TOTAL RESOLVED	DAYS FOR APPLICATION RESOLUTION					% OVER 45 DAYS	AVERAGE DAYS
							30 OR LESS DAYS	31-45 DAYS	46-90 DAYS	91-105 DAYS	OVER 105 DAYS		
<b>SE REGION</b>	MISSISSIPPI	7	2	5	71.4%	7	7	0	0	0	0	0.0%	17
	NEW MADRID	10	3	6	66.7%	9	9	0	0	0	0	0.0%	10
	OREGON	4	1	4	80.0%	5	4	1	0	0	0	0.0%	21
	PEMISCOT	24	8	8	50.0%	16	15	0	1	0	0	6.3%	17
	PERRY	3	0	2	100.0%	2	2	0	0	0	0	0.0%	2
	PHELPS	12	2	10	83.3%	12	12	0	0	0	0	0.0%	13
	PULASKI	13	1	9	90.0%	10	10	0	0	0	0	0.0%	22
	REYNOLDS	1	0	1	100.0%	1	1	0	0	0	0	0.0%	3
	RIPLEY	7	1	6	85.7%	7	7	0	0	0	0	0.0%	27
	ST FRANCOIS	28	6	21	77.8%	27	25	2	0	0	0	0.0%	16
	STE GENEVIEVE	0	0	0	0.0%	0	0	0	0	0	0	0.0%	0
	SCOTT	18	3	15	83.3%	18	18	0	0	0	0	0.0%	19
	SHANNON	4	1	1	50.0%	2	2	0	0	0	0	0.0%	5
	STODDARD	7	3	1	25.0%	4	4	0	0	0	0	0.0%	11
	TEXAS	6	0	5	100.0%	5	5	0	0	0	0	0.0%	21
	WASHINGTON	8	1	5	83.3%	6	4	2	0	0	0	0.0%	20
	WAYNE	1	1	1	50.0%	2	2	0	0	0	0	0.0%	29
	WRIGHT	4	1	6	85.7%	7	6	1	0	0	0	0.0%	16
	<b>SE TOTAL</b>	<b>281</b>	<b>64</b>	<b>171</b>	<b>72.8%</b>	<b>235</b>	<b>223</b>	<b>11</b>	<b>1</b>	<b>0</b>	<b>0</b>	<b>0.4%</b>	<b>16</b>
<b>SW REGION</b>	BARRY	11	1	9	90.0%	10	10	0	0	0	0	0.0%	18
	BARTON	4	1	4	80.0%	5	5	0	0	0	0	0.0%	17
	BATES	6	0	8	100.0%	8	7	1	0	0	0	0.0%	13
	BENTON	4	1	5	83.3%	6	6	0	0	0	0	0.0%	25
	CAMDEN	13	2	7	77.8%	9	7	2	0	0	0	0.0%	21
	CEDAR	6	4	5	55.6%	9	8	1	0	0	0	0.0%	19
	CHRISTIAN	11	0	11	100.0%	11	11	0	0	0	0	0.0%	14
	DADE	3	1	1	50.0%	2	2	0	0	0	0	0.0%	5
	DALLAS	5	1	4	80.0%	5	5	0	0	0	0	0.0%	16
	DOUGLAS	3	0	1	100.0%	1	1	0	0	0	0	0.0%	2
	GREENE	91	19	51	72.9%	70	67	2	1	0	0	1.4%	16
	HENRY	6	0	5	100.0%	5	4	1	0	0	0	0.0%	26
	HICKORY	1	0	0	0.0%	0	0	0	0	0	0	0.0%	0
	JASPER	49	8	38	82.6%	46	42	4	0	0	0	0.0%	16
	LACLEDE	4	0	3	100.0%	3	3	0	0	0	0	0.0%	19
	LAWRENCE	15	3	12	80.0%	15	15	0	0	0	0	0.0%	15
	MCDONALD	9	1	4	80.0%	5	4	1	0	0	0	0.0%	18
	MILLER	3	0	1	100.0%	1	1	0	0	0	0	0.0%	30
	MORGAN	14	5	4	44.4%	9	9	0	0	0	0	0.0%	12
	NEWTON	23	4	16	80.0%	20	20	0	0	0	0	0.0%	14
	OZARK	1	2	0	0.0%	2	2	0	0	0	0	0.0%	10
	POLK	12	2	7	77.8%	9	6	3	0	0	0	0.0%	18
	ST CLAIR	3	0	0	0.0%	0	0	0	0	0	0	0.0%	0
	STONE	3	1	6	85.7%	7	6	1	0	0	0	0.0%	24
TANEY	22	1	20	95.2%	21	21	0	0	0	0	0.0%	12	
VERNON	12	0	9	100.0%	9	9	0	0	0	0	0.0%	14	
WEBSTER	15	2	9	81.8%	11	11	0	0	0	0	0.0%	15	
	<b>SW TOTAL</b>	<b>349</b>	<b>59</b>	<b>240</b>	<b>80.3%</b>	<b>299</b>	<b>282</b>	<b>16</b>	<b>1</b>	<b>0</b>	<b>0</b>	<b>0.3%</b>	<b>16</b>
<b>KC REGION</b>	ANDREW	3	0	3	100.0%	3	3	0	0	0	0	0.0%	12
	BUCHANAN	44	9	28	75.7%	37	33	4	0	0	0	0.0%	16
	CLAY	58	16	38	70.4%	54	51	3	0	0	0	0.0%	15
	DE KALB	0	0	0	0.0%	0	0	0	0	0	0	0.0%	0
	JACKSON	351	75	235	75.8%	310	297	13	0	0	0	0.0%	16
	PLATTE	20	1	9	90.0%	10	10	0	0	0	0	0.0%	15
	<b>KC TOTAL</b>	<b>476</b>	<b>101</b>	<b>313</b>	<b>75.6%</b>	<b>414</b>	<b>394</b>	<b>20</b>	<b>0</b>	<b>0</b>	<b>0</b>	<b>0.0%</b>	<b>16</b>
<b>STL REGION</b>	FRANKLIN	25	8	24	75.0%	32	29	3	0	0	0	0.0%	16
	JEFFERSON	43	10	40	80.0%	50	47	3	0	0	0	0.0%	17
	ST CHARLES	79	17	55	76.4%	72	68	4	0	0	0	0.0%	16
	ST LOUIS COUNTY	294	69	259	79.0%	328	318	10	0	0	0	0.0%	17
	ST LOUIS CITY	225	47	138	74.6%	185	181	3	1	0	0	0.5%	17
	<b>STL TOTAL</b>	<b>666</b>	<b>151</b>	<b>516</b>	<b>77.4%</b>	<b>667</b>	<b>643</b>	<b>23</b>	<b>1</b>	<b>0</b>	<b>0</b>	<b>0.1%</b>	<b>16</b>
<b>UNKNOWN</b>		0	0	0	0.0%	0	0	0	0	0	0	0.0%	0
<b>STATEWIDE</b>		<b>2,100</b>	<b>439</b>	<b>1,459</b>	<b>76.9%</b>	<b>1,898</b>	<b>1,814</b>	<b>80</b>	<b>4</b>	<b>0</b>	<b>0</b>	<b>0.2%</b>	<b>16</b>

**TABLE 3  
TEMPORARY ASSISTANCE FAMILIES AND PAYMENTS  
MAY 2021**

		CHILD ONLY FAMILIES	ONE PARENT FAMILIES	TWO PARENT FAMILIES	TOTAL FAMILIES	TOTAL PAYMENTS	AVE PAYMENT PER FAMILY	TEB FAMILIES	TEB PAYMENTS
<b>NW REGION</b>	ATCHISON	2	0	0	2	\$360	\$180.00	0	\$0
	CALDWELL	5	3	0	8	\$1,479	\$184.88	0	\$0
	CARROLL	8	2	0	10	\$2,072	\$207.20	0	\$0
	CASS	21	26	1	48	\$10,701	\$222.94	5	\$250
	CHARITON	6	0	0	6	\$1,012	\$168.67	0	\$0
	CLINTON	3	4	0	7	\$1,834	\$262.00	0	\$0
	COOPER	6	6	0	12	\$2,190	\$182.50	0	\$0
	DAVISS	5	1	0	6	\$1,164	\$194.00	0	\$0
	GENTRY	0	0	0	0	\$0	\$0.00	0	\$0
	GRUNDY	9	5	0	14	\$3,163	\$225.93	0	\$0
	HARRISON	10	6	0	16	\$3,296	\$206.00	0	\$0
	HOLT	1	0	0	1	\$358	\$358.00	0	\$0
	JOHNSON	15	31	0	46	\$10,766	\$234.04	3	\$150
	LAFAYETTE	18	12	1	31	\$6,359	\$205.13	2	\$100
	LINN	11	5	0	16	\$3,132	\$195.75	1	\$50
	LIVINGSTON	4	5	1	10	\$2,237	\$223.70	2	\$100
	MERCER	0	1	0	1	\$117	\$117.00	1	\$50
	NODAWAY	4	5	0	9	\$2,056	\$228.44	1	\$50
	PETTIS	43	24	3	70	\$17,553	\$250.76	2	\$100
	PUTNAM	1	1	0	2	\$282	\$141.00	0	\$0
	RAY	8	10	0	18	\$3,697	\$205.39	0	\$0
	SALINE	22	15	0	37	\$8,417	\$227.49	2	\$100
SULLIVAN	2	2	0	4	\$698	\$174.50	2	\$100	
WORTH	0	1	0	1	\$388	\$388.00	0	\$0	
	<b>NW TOTAL</b>	<b>204</b>	<b>165</b>	<b>6</b>	<b>375</b>	<b>\$83,331</b>	<b>\$222.22</b>	<b>21</b>	<b>\$1,050</b>
<b>NE REGION</b>	ADAIR	7	11	0	18	\$3,943	\$219.06	0	\$0
	AUDRAIN	12	9	1	22	\$4,507	\$204.86	1	\$50
	BOONE	88	70	0	158	\$32,778	\$207.46	9	\$450
	CALLAWAY	25	12	0	37	\$6,842	\$184.92	4	\$200
	CLARK	3	3	0	6	\$1,482	\$247.00	0	\$0
	COLE	38	36	0	74	\$16,259	\$219.72	7	\$350
	GASCONADE	6	4	0	10	\$2,176	\$217.60	1	\$50
	HOWARD	4	2	0	6	\$1,236	\$206.00	0	\$0
	KNOX	0	0	1	1	\$215	\$215.00	0	\$0
	LEWIS	3	3	0	6	\$1,348	\$224.67	1	\$50
	LINCOLN	31	28	0	59	\$13,283	\$225.14	5	\$250
	MACON	4	3	0	7	\$1,528	\$218.29	2	\$100
	MARION	22	26	0	48	\$10,020	\$208.75	2	\$100
	MONITEAU	3	2	0	5	\$1,027	\$205.40	1	\$50
	MONROE	2	4	1	7	\$1,188	\$169.71	0	\$0
	MONTGOMERY	8	4	0	12	\$2,465	\$205.42	1	\$50
	OSAGE	3	4	1	8	\$1,684	\$210.50	1	\$50
	PIKE	5	11	1	17	\$3,913	\$230.18	0	\$0
	RALLS	2	1	0	3	\$296	\$98.67	1	\$50
	RANDOLPH	14	13	1	28	\$5,623	\$200.82	1	\$50
	SCHUYLER	0	2	0	2	\$584	\$292.00	0	\$0
	SCOTLAND	1	2	0	3	\$866	\$288.67	0	\$0
	SHELBY	3	0	0	3	\$506	\$168.67	0	\$0
WARREN	19	11	0	30	\$6,829	\$227.63	0	\$0	
	<b>NE TOTAL</b>	<b>303</b>	<b>261</b>	<b>6</b>	<b>570</b>	<b>\$120,598</b>	<b>\$211.58</b>	<b>37</b>	<b>\$1,850</b>
<b>SE REGION</b>	BOLLINGER	10	8	0	18	\$3,589	\$199.39	0	\$0
	BUTLER	67	38	2	107	\$22,499	\$210.27	4	\$200
	CAPE GIRARDEAU	44	36	1	81	\$17,387	\$214.65	7	\$350
	CARTER	5	3	0	8	\$2,033	\$254.13	1	\$50
	CRAWFORD	29	15	1	45	\$8,845	\$196.56	1	\$50
	DENT	15	6	0	21	\$4,277	\$203.67	0	\$0
	DUNKLIN	81	31	1	113	\$24,699	\$218.58	6	\$300
	HOWELL	29	29	2	60	\$12,984	\$216.40	6	\$300
	IRON	8	4	2	14	\$3,293	\$235.21	1	\$50
	MADISON	17	4	0	21	\$4,479	\$213.29	2	\$100
	MARIES	4	3	0	7	\$1,460	\$208.57	0	\$0

**TABLE 3  
TEMPORARY ASSISTANCE FAMILIES AND PAYMENTS  
MAY 2021**

		CHILD ONLY FAMILIES	ONE PARENT FAMILIES	TWO PARENT FAMILIES	TOTAL FAMILIES	TOTAL PAYMENTS	AVE PAYMENT PER FAMILY	TEB FAMILIES	TEB PAYMENTS
<b>SE REGION</b>	MISSISSIPPI	23	12	0	35	\$6,198	\$177.09	2	\$100
	NEW MADRID	28	16	0	44	\$9,329	\$212.02	2	\$100
	OREGON	9	5	0	14	\$3,547	\$253.36	0	\$0
	PEMISCOT	44	34	0	78	\$18,107	\$232.14	3	\$150
	PERRY	5	7	0	12	\$2,656	\$221.33	1	\$50
	PHELPS	18	28	2	48	\$11,244	\$234.25	5	\$250
	PULASKI	24	24	3	51	\$11,264	\$220.86	1	\$50
	REYNOLDS	5	4	0	9	\$1,927	\$214.11	1	\$50
	RIPLEY	13	10	1	24	\$4,835	\$201.46	0	\$0
	ST FRANCOIS	57	30	1	88	\$18,235	\$207.22	4	\$200
	STE GENEVIEVE	7	2	0	9	\$1,674	\$186.00	0	\$0
	SCOTT	68	21	0	89	\$17,973	\$201.94	7	\$350
	SHANNON	11	2	1	14	\$3,620	\$258.57	1	\$50
	STODDARD	20	22	2	44	\$8,886	\$201.95	2	\$100
	TEXAS	17	12	1	30	\$6,655	\$221.83	1	\$50
	WASHINGTON	27	10	1	38	\$7,697	\$202.55	0	\$0
	WAYNE	12	6	0	18	\$3,836	\$213.11	0	\$0
WRIGHT	11	5	1	17	\$3,360	\$197.65	1	\$50	
	<b>SE TOTAL</b>	<b>708</b>	<b>427</b>	<b>22</b>	<b>1,157</b>	<b>\$246,588</b>	<b>\$213.13</b>	<b>59</b>	<b>\$2,950</b>
<b>SW REGION</b>	BARRY	24	15	1	40	\$8,915	\$222.88	1	\$50
	BARTON	5	7	1	13	\$2,744	\$211.08	1	\$50
	BATES	7	4	1	12	\$2,787	\$232.25	0	\$0
	BENTON	20	4	2	26	\$5,454	\$209.77	0	\$0
	CAMDEN	14	10	1	25	\$5,085	\$203.40	3	\$150
	CEDAR	9	6	0	15	\$3,145	\$209.67	2	\$100
	CHRISTIAN	28	14	1	43	\$9,065	\$210.81	4	\$200
	DADE	2	6	1	9	\$1,849	\$205.44	1	\$50
	DALLAS	11	9	0	20	\$4,557	\$227.85	0	\$0
	DOUGLAS	5	6	0	11	\$2,421	\$220.09	0	\$0
	GREENE	134	133	1	268	\$60,759	\$226.71	25	\$1,250
	HENRY	10	11	1	22	\$5,126	\$233.00	0	\$0
	HICKORY	8	5	0	13	\$2,889	\$222.23	1	\$50
	JASPER	79	73	5	157	\$37,798	\$240.75	10	\$500
	LACLEDE	33	13	1	47	\$9,765	\$207.77	11	\$550
	LAWRENCE	32	20	0	52	\$10,791	\$207.52	4	\$200
	MCDONALD	18	8	0	26	\$5,963	\$229.35	0	\$0
	MILLER	24	10	0	34	\$6,443	\$189.50	1	\$50
	MORGAN	16	8	0	24	\$4,968	\$207.00	0	\$0
	NEWTON	23	19	2	44	\$9,643	\$219.16	1	\$50
	OZARK	8	9	1	18	\$4,043	\$224.61	1	\$50
	POLK	17	13	0	30	\$6,047	\$201.57	3	\$150
	ST CLAIR	10	2	0	12	\$2,492	\$207.67	2	\$100
	STONE	7	10	0	17	\$4,635	\$272.65	2	\$100
	TANEY	28	20	0	48	\$10,662	\$222.13	3	\$150
	VERNON	18	8	1	27	\$5,307	\$196.56	2	\$100
	WEBSTER	16	13	0	29	\$6,245	\$215.34	0	\$0
	<b>SW TOTAL</b>	<b>606</b>	<b>456</b>	<b>20</b>	<b>1,082</b>	<b>\$239,598</b>	<b>\$221.44</b>	<b>78</b>	<b>\$3,900</b>
<b>KC REGION</b>	ANDREW	5	3	0	8	\$1,732	\$216.50	1	\$50
	BUCHANAN	61	45	1	107	\$23,280	\$217.57	4	\$200
	CLAY	54	82	12	148	\$34,137	\$230.66	9	\$450
	DE KALB	1	4	0	5	\$1,042	\$208.40	0	\$0
	JACKSON	450	576	21	1,047	\$233,278	\$222.81	47	\$2,350
	PLATTE	20	32	2	54	\$12,231	\$226.50	3	\$150
	<b>KC TOTAL</b>	<b>591</b>	<b>742</b>	<b>36</b>	<b>1,369</b>	<b>\$305,700</b>	<b>\$223.30</b>	<b>64</b>	<b>\$3,200</b>
<b>STL REGION</b>	FRANKLIN	48	29	1	78	\$17,547	\$224.96	1	\$50
	JEFFERSON	53	49	5	107	\$23,115	\$216.03	6	\$300
	ST CHARLES	74	55	2	131	\$26,312	\$200.85	4	\$200
	ST LOUIS COUNTY	479	402	5	886	\$186,456	\$210.45	50	\$2,500
	ST LOUIS CITY	452	301	7	760	\$163,779	\$215.50	48	\$2,400
	<b>STL TOTAL</b>	<b>1,106</b>	<b>836</b>	<b>20</b>	<b>1,962</b>	<b>\$417,209</b>	<b>\$212.64</b>	<b>109</b>	<b>\$5,450</b>
UNKNOWN		1	9	0	10	\$2,835	\$283.50	0	\$0
<b>STATEWIDE</b>		<b>3,519</b>	<b>2,896</b>	<b>110</b>	<b>6,525</b>	<b>\$1,415,859</b>	<b>\$216.99</b>	<b>368</b>	<b>\$18,400</b>

**TABLE 4  
TEMPORARY ASSISTANCE FAMILIES AND PERSONS RECEIVING CASH  
MAY 2021**

		FAMILIES RECEIVING	CHILDREN RECEIVING	PARENTS/ CARETAKERS RECEIVING	PERSONS RECEIVING	TEB FAMILIES RECEIVING	TEB CHILDREN RECEIVING	TEB PARENTS/ CARETAKERS	TEB PERSONS RECEIVING	TOTAL TA & TEB PERSONS
<b>NW REGION</b>	ATCHISON	2	3	0	3	0	0	0	0	3
	CALDWELL	8	11	3	14	0	0	0	0	14
	CARROLL	10	19	2	21	0	0	0	0	21
	CASS	48	87	28	115	5	12	5	17	132
	CHARITON	6	8	0	8	0	0	0	0	8
	CLINTON	7	14	4	18	0	0	0	0	18
	COOPER	12	18	6	24	0	0	0	0	24
	DAVISS	6	12	1	13	0	0	0	0	13
	GENTRY	0	0	0	0	0	0	0	0	0
	GRUNDY	14	23	5	28	0	0	0	0	28
	HARRISON	16	29	6	35	0	0	0	0	35
	HOLT	1	2	0	2	0	0	0	0	2
	JOHNSON	46	78	31	109	3	7	3	10	119
	LAFAYETTE	31	54	14	68	2	4	2	6	74
	LINN	16	23	5	28	1	4	1	5	33
	LIVINGSTON	10	17	7	24	2	2	2	4	28
	MERCER	1	1	1	2	1	2	1	3	5
	NODAWAY	9	18	5	23	1	1	1	2	25
	PETTIS	70	168	30	198	2	1	2	3	201
	PUTNAM	2	3	1	4	0	0	0	0	4
	RAY	18	29	10	39	0	0	0	0	39
	SALINE	37	74	15	89	2	2	2	4	93
SULLIVAN	4	6	2	8	2	3	2	5	13	
WORTH	1	4	1	5	0	0	0	0	5	
	<b>NW TOTAL</b>	<b>375</b>	<b>701</b>	<b>177</b>	<b>878</b>	<b>21</b>	<b>38</b>	<b>21</b>	<b>59</b>	<b>937</b>
<b>NE REGION</b>	ADAIR	18	34	11	45	0	0	0	0	45
	AUDRAIN	22	35	11	46	1	2	1	3	49
	BOONE	158	252	70	322	9	13	8	21	343
	CALLAWAY	37	57	12	69	4	7	4	11	80
	CLARK	6	12	3	15	0	0	0	0	15
	COLE	74	126	36	162	7	12	7	19	181
	GASCONADE	10	21	4	25	1	1	1	2	27
	HOWARD	6	13	2	15	0	0	0	0	15
	KNOX	1	4	2	6	0	0	0	0	6
	LEWIS	6	9	3	12	1	1	1	2	14
	LINCOLN	59	112	28	140	5	10	2	12	152
	MACON	7	15	3	18	2	3	2	5	23
	MARION	48	76	26	102	2	3	2	5	107
	MONITEAU	5	10	2	12	1	2	1	3	15
	MONROE	7	8	5	13	0	0	0	0	13
	MONTGOMERY	12	19	4	23	1	3	1	4	27
	OSAGE	8	13	6	19	1	3	1	4	23
	PIKE	17	29	13	42	0	0	0	0	42
	RALLS	3	5	1	6	1	2	1	3	9
	RANDOLPH	28	44	15	59	1	3	0	3	62
	SCHUYLER	2	4	2	6	0	0	0	0	6
	SCOTLAND	3	8	2	10	0	0	0	0	10
SHELBY	3	4	0	4	0	0	0	0	4	
WARREN	30	54	11	65	0	0	0	0	65	
	<b>NE TOTAL</b>	<b>570</b>	<b>964</b>	<b>272</b>	<b>1,236</b>	<b>37</b>	<b>65</b>	<b>32</b>	<b>97</b>	<b>1,333</b>
<b>SE REGION</b>	BOLLINGER	18	28	8	36	0	0	0	0	36
	BUTLER	107	178	42	220	4	9	4	13	233
	CAPE GIRARDEAU	81	150	38	188	7	15	7	22	210
	CARTER	8	18	3	21	1	2	1	3	24
	CRAWFORD	45	78	17	95	1	1	1	2	97
	DENT	21	35	6	41	0	0	0	0	41
	DUNKLIN	113	215	33	248	6	10	7	17	265
	HOWELL	60	93	33	126	6	11	6	17	143
	IRON	14	27	8	35	1	1	1	2	37
	MADISON	21	43	4	47	2	4	2	6	53
	MARIES	7	10	3	13	0	0	0	0	13



**TABLE 4  
TEMPORARY ASSISTANCE FAMILIES AND PERSONS RECEIVING CASH  
MAY 2021**

		FAMILIES RECEIVING	CHILDREN RECEIVING	PARENTS/ CARETAKERS RECEIVING	PERSONS RECEIVING	TEB FAMILIES RECEIVING	TEB CHILDREN RECEIVING	TEB PARENTS/ CARETAKERS	TEB PERSONS RECEIVING	TOTAL TA & TEB PERSONS
<b>SE REGION</b>	MISSISSIPPI	35	47	12	59	2	2	2	4	63
	NEW MADRID	44	68	16	84	2	3	2	5	89
	OREGON	14	26	5	31	0	0	0	0	31
	PEMISCOT	78	148	34	182	3	7	3	10	192
	PERRY	12	26	7	33	1	3	1	4	37
	PHELPS	48	85	32	117	5	10	5	15	132
	PULASKI	51	78	30	108	1	1	1	2	110
	REYNOLDS	9	14	4	18	1	3	1	4	22
	RIPLEY	24	41	12	53	0	0	0	0	53
	ST FRANCOIS	88	148	32	180	4	7	4	11	191
	STE GENEVIEVE	9	12	2	14	0	0	0	0	14
	SCOTT	89	158	21	179	7	15	6	21	200
	SHANNON	14	32	4	36	1	1	1	2	38
	STODDARD	44	71	26	97	2	6	2	8	105
	TEXAS	30	53	14	67	1	3	1	4	71
	WASHINGTON	38	67	12	79	0	0	0	0	79
	WAYNE	18	31	6	37	0	0	0	0	37
	WRIGHT	17	27	7	34	1	3	1	4	38
	<b>SE TOTAL</b>	<b>1,157</b>	<b>2,007</b>	<b>471</b>	<b>2,478</b>	<b>59</b>	<b>117</b>	<b>59</b>	<b>176</b>	<b>2,654</b>
<b>SW REGION</b>	BARRY	40	76	17	93	1	2	1	3	96
	BARTON	13	18	9	27	1	2	1	3	30
	BATES	12	21	6	27	0	0	0	0	27
	BENTON	26	50	8	58	0	0	0	0	58
	CAMDEN	25	45	12	57	3	4	3	7	64
	CEDAR	15	27	6	33	2	5	1	6	39
	CHRISTIAN	43	70	16	86	4	12	5	17	103
	DADE	9	13	8	21	1	1	1	2	23
	DALLAS	20	39	9	48	0	0	0	0	48
	DOUGLAS	11	24	6	30	0	0	0	0	30
	GREENE	268	484	135	619	25	47	25	72	691
	HENRY	22	37	13	50	0	0	0	0	50
	HICKORY	13	22	5	27	1	1	1	2	29
	JASPER	157	302	84	386	10	22	9	31	417
	LACLEDE	47	88	15	103	11	25	12	37	140
	LAWRENCE	52	92	20	112	4	6	4	10	122
	MCDONALD	26	51	8	59	0	0	0	0	59
	MILLER	34	51	10	61	1	1	1	2	63
	MORGAN	24	41	8	49	0	0	0	0	49
	NEWTON	44	81	23	104	1	1	1	2	106
	OZARK	18	30	11	41	1	1	1	2	43
	POLK	30	50	13	63	3	5	3	8	71
	ST CLAIR	12	20	2	22	2	2	2	4	26
STONE	17	38	10	48	2	2	2	4	52	
TANEY	48	82	20	102	3	4	3	7	109	
VERNON	27	44	10	54	2	4	2	6	60	
WEBSTER	29	52	13	65	0	0	0	0	65	
	<b>SW TOTAL</b>	<b>1,082</b>	<b>1,948</b>	<b>497</b>	<b>2,445</b>	<b>78</b>	<b>147</b>	<b>78</b>	<b>225</b>	<b>2,670</b>
<b>KC REGION</b>	ANDREW	8	13	3	16	1	3	1	4	20
	BUCHANAN	107	188	47	235	4	9	4	13	248
	CLAY	148	272	106	378	9	14	9	23	401
	DE KALB	5	7	4	11	0	0	0	0	11
	JACKSON	1,047	1,930	616	2,546	47	98	45	143	2,689
	PLATTE	54	99	36	135	3	4	3	7	142
		<b>KC TOTAL</b>	<b>1,369</b>	<b>2,509</b>	<b>812</b>	<b>3,321</b>	<b>64</b>	<b>128</b>	<b>62</b>	<b>190</b>
<b>STL REGION</b>	FRANKLIN	78	141	31	172	1	3	1	4	176
	JEFFERSON	107	191	59	250	6	12	5	17	267
	ST CHARLES	131	211	59	270	4	9	4	13	283
	ST LOUIS COUNTY	886	1,512	412	1,924	50	89	49	138	2,062
	ST LOUIS CITY	760	1,400	315	1,715	48	73	48	121	1,836
		<b>STL TOTAL</b>	<b>1,962</b>	<b>3,455</b>	<b>876</b>	<b>4,331</b>	<b>109</b>	<b>186</b>	<b>107</b>	<b>293</b>
UNKNOWN	10	21	9	30	0	0	0	0	30	
<b>STATEWIDE</b>		<b>6,525</b>	<b>11,605</b>	<b>3,114</b>	<b>14,719</b>	<b>368</b>	<b>681</b>	<b>359</b>	<b>1,040</b>	<b>15,759</b>

**TABLE 5  
WORK ACTIVITIES OF PERSONS RECEIVING TEMPORARY ASSISTANCE  
AS OF MAY 31, 2021**

		TOTAL PERSONS ENROLLED	EDUCATION RELATED TO EMPLOYMENT	VOC EDUC AND TRAINING	CWEP/AWEP	ON-THE-JOB TRAINING	JOB SEARCH/ READINESS	JOB ENTRY	OTHER
<b>NW REGION</b>	ATCHISON	0	0	0	0	0	0	0	0
	CALDWELL	0	0	0	0	0	0	0	0
	CARROLL	0	0	0	0	0	0	0	0
	CASS	5	1	0	0	0	2	2	0
	CHARITON	0	0	0	0	0	0	0	0
	CLINTON	0	0	0	0	0	0	0	0
	COOPER	1	0	0	0	0	0	0	1
	DAVISS	0	0	0	0	0	0	0	0
	GENTRY	0	0	0	0	0	0	0	0
	GRUNDY	2	0	0	0	0	2	0	0
	HARRISON	0	0	0	0	0	0	0	0
	HOLT	0	0	0	0	0	0	0	0
	JOHNSON	13	0	0	0	0	7	5	1
	LAFAYETTE	1	0	0	0	0	0	1	0
	LINN	2	0	0	1	0	0	2	0
	LIVINGSTON	1	0	0	0	0	0	1	0
	MERCER	0	0	0	0	0	0	0	0
	NODAWAY	1	0	0	0	0	0	1	0
	PETTIS	4	0	0	0	0	3	1	0
	PUTNAM	0	0	0	0	0	0	0	0
RAY	1	0	0	0	0	0	0	1	
SALINE	1	0	0	0	0	0	1	0	
SULLIVAN	0	0	0	0	0	0	0	0	
WORTH	0	0	0	0	0	0	0	0	
	<b>NW TOTAL</b>	<b>32</b>	<b>1</b>	<b>0</b>	<b>1</b>	<b>0</b>	<b>14</b>	<b>14</b>	<b>3</b>
<b>NE REGION</b>	ADAIR	2	0	1	0	0	2	0	0
	AUDRAIN	2	0	0	0	0	0	0	2
	BOONE	16	0	2	0	0	7	6	3
	CALLAWAY	7	0	1	0	0	1	3	3
	CLARK	0	0	0	0	0	0	0	0
	COLE	6	2	0	0	0	1	0	4
	GASCONADE	1	0	0	0	0	0	1	0
	HOWARD	0	0	0	0	0	0	0	0
	KNOX	0	0	0	0	0	0	0	0
	LEWIS	1	0	0	0	0	0	1	0
	LINCOLN	5	0	2	0	0	1	1	1
	MACON	2	0	0	0	0	1	2	0
	MARION	4	0	0	0	0	2	2	0
	MONITEAU	0	0	0	0	0	0	0	0
	MONROE	1	0	0	0	0	0	0	1
	MONTGOMERY	2	0	1	0	0	0	1	1
	OSAGE	0	0	0	0	0	0	0	0
	PIKE	2	0	0	0	0	0	1	1
	RALLS	1	0	0	0	0	0	1	0
	RANDOLPH	1	0	0	0	0	1	0	0
	SCHUYLER	0	0	0	0	0	0	0	0
	SCOTLAND	0	0	0	0	0	0	0	0
	SHELBY	0	0	0	0	0	0	0	0
WARREN	4	1	0	0	0	2	0	2	
	<b>NE TOTAL</b>	<b>57</b>	<b>3</b>	<b>7</b>	<b>0</b>	<b>0</b>	<b>18</b>	<b>19</b>	<b>18</b>
<b>SE REGION</b>	BOLLINGER	0	0	0	0	0	0	0	0
	BUTLER	14	1	1	0	0	11	6	1
	CAPE GIRARDEAU	8	0	1	0	0	7	3	0
	CARTER	2	0	1	0	0	0	1	0
	CRAWFORD	0	0	0	0	0	0	0	0
	DENT	1	0	0	0	0	1	0	0
	DUNKLIN	13	0	4	0	0	9	4	0
	HOWELL	8	0	0	0	0	5	3	0
	IRON	3	0	1	0	0	1	1	0
	MADISON	4	0	1	0	0	1	2	0
	MARIES	1	0	0	0	0	0	0	1

**TABLE 5  
WORK ACTIVITIES OF PERSONS RECEIVING TEMPORARY ASSISTANCE  
AS OF MAY 31, 2021**

		TOTAL PERSONS ENROLLED	EDUCATION RELATED TO EMPLOYMENT	VOC EDUC AND TRAINING	CWEP/AWEP	ON-THE-JOB TRAINING	JOB SEARCH/ READINESS	JOB ENTRY	OTHER
<b>SE REGION</b>	MISSISSIPPI	2	0	2	0	0	0	2	0
	NEW MADRID	4	0	0	0	0	4	1	0
	OREGON	1	0	0	0	0	1	0	0
	PEMISCOT	17	0	3	0	0	10	5	1
	PERRY	2	0	1	0	0	2	1	0
	PHELPS	4	0	1	0	0	2	1	1
	PULASKI	3	0	1	0	0	2	0	1
	REYNOLDS	2	0	0	0	0	1	1	0
	RIPLEY	1	0	0	0	0	1	0	0
	ST FRANCOIS	6	0	1	0	0	1	5	0
	STE GENEVIEVE	0	0	0	0	0	0	0	0
	SCOTT	9	0	2	0	0	3	4	1
	SHANNON	2	0	1	0	0	0	1	0
	STODDARD	8	0	1	0	0	6	3	0
	TEXAS	1	0	0	0	0	0	1	0
	WASHINGTON	0	0	0	0	0	0	0	0
	WAYNE	0	0	0	0	0	0	0	0
WRIGHT	1	0	0	0	0	1	0	0	
	<b>SE TOTAL</b>	<b>117</b>	<b>1</b>	<b>22</b>	<b>0</b>	<b>0</b>	<b>69</b>	<b>45</b>	<b>6</b>
<b>SW REGION</b>	BARRY	3	0	1	0	0	0	1	1
	BARTON	2	0	0	0	0	0	1	1
	BATES	2	0	1	0	0	2	0	0
	BENTON	2	0	0	0	0	1	1	0
	CAMDEN	3	0	0	0	0	1	2	0
	CEDAR	1	0	0	0	0	1	0	0
	CHRISTIAN	2	0	1	0	0	1	0	0
	DADE	2	0	0	0	0	0	0	2
	DALLAS	1	1	0	0	0	0	0	0
	DOUGLAS	0	0	0	0	0	0	0	0
	GREENE	31	3	7	0	0	6	15	1
	HENRY	4	1	1	0	0	2	1	0
	HICKORY	3	0	0	0	0	1	2	0
	JASPER	25	1	2	1	0	9	7	6
	LACLEDE	2	1	0	0	0	0	1	0
	LAWRENCE	6	0	1	0	0	0	4	1
	MCDONALD	1	0	0	0	0	1	0	0
	MILLER	3	0	1	0	0	0	2	0
	MORGAN	1	0	0	0	0	0	0	1
	NEWTON	4	0	0	0	0	1	2	1
	OZARK	1	0	0	0	0	1	0	0
	POLK	2	0	0	0	0	0	2	0
	ST CLAIR	1	0	0	0	0	0	1	0
	STONE	0	0	0	0	0	0	0	0
TANEY	0	0	0	0	0	0	0	0	
VERNON	2	0	0	0	0	1	1	0	
WEBSTER	1	0	0	0	0	1	0	0	
	<b>SW TOTAL</b>	<b>105</b>	<b>7</b>	<b>15</b>	<b>1</b>	<b>0</b>	<b>29</b>	<b>43</b>	<b>14</b>
<b>KC REGION</b>	ANDREW	1	0	1	0	0	0	0	0
	BUCHANAN	7	0	0	0	0	6	1	1
	CLAY	30	1	0	0	0	6	16	8
	DE KALB	0	0	0	0	0	0	0	0
	JACKSON	79	0	9	2	0	31	35	7
	PLATTE	6	0	1	0	0	1	2	2
	KC TOTAL	123	1	11	2	0	44	54	18
<b>STL REGION</b>	FRANKLIN	3	0	0	1	0	1	0	2
	JEFFERSON	7	0	1	0	0	2	1	3
	ST CHARLES	7	0	0	0	0	6	1	0
	ST LOUIS COUNTY	52	2	4	0	0	19	19	9
	ST LOUIS CITY	60	2	8	0	0	38	19	0
	<b>STL TOTAL</b>	<b>129</b>	<b>4</b>	<b>13</b>	<b>1</b>	<b>0</b>	<b>66</b>	<b>40</b>	<b>14</b>
<b>UNKNOWN</b>		0	0	0	0	0	0	0	
<b>STATEWIDE</b>		<b>563</b>	<b>17</b>	<b>68</b>	<b>5</b>	<b>0</b>	<b>240</b>	<b>215</b>	<b>73</b>

NOTE: PARTICIPANTS MAY BE ENROLLED IN MORE THAN ONE ACTIVITY.

**TABLE 6  
TEMPORARY ASSISTANCE REVIEWS  
MAY 2021**

		<b>CASES AS OF END OF MONTH</b>	<b>REVIEWS COMPLETED DURING MONTH</b>	<b>CASES OVERDUE FOR REVIEW</b>	<b>% OVERDUE FOR REVIEW</b>	
<b>NW REGION</b>	ATCHISON	2	0	0	0.00%	
	CALDWELL	8	0	0	0.00%	
	CARROLL	10	0	0	0.00%	
	CASS	45	2	0	0.00%	
	CHARITON	5	1	0	0.00%	
	CLINTON	7	0	0	0.00%	
	COOPER	8	0	0	0.00%	
	DAVISS	6	1	0	0.00%	
	GENTRY	0	0	0	0.00%	
	GRUNDY	13	1	0	0.00%	
	HARRISON	16	1	0	0.00%	
	HOLT	1	0	0	0.00%	
	JOHNSON	46	3	0	0.00%	
	LAFAYETTE	24	1	0	0.00%	
	LINN	16	2	1	6.25%	
	LIVINGSTON	9	0	0	0.00%	
	MERCER	1	0	0	0.00%	
	NODAWAY	9	0	0	0.00%	
	PETTIS	66	6	1	1.52%	
	PUTNAM	2	0	0	0.00%	
	RAY	17	0	0	0.00%	
	SALINE	36	3	0	0.00%	
	SULLIVAN	4	1	1	25.00%	
	WORTH	1	0	0	0.00%	
	<b>NW TOTAL</b>	<b>352</b>	<b>22</b>	<b>3</b>	<b>0.85%</b>	
<b>NE REGION</b>	ADAIR	15	0	0	0.00%	
	AUDRAIN	22	1	0	0.00%	
	BOONE	151	8	2	1.32%	
	CALLAWAY	35	3	0	0.00%	
	CLARK	5	0	0	0.00%	
	COLE	69	4	0	0.00%	
	GASCONADE	9	0	0	0.00%	
	HOWARD	6	2	0	0.00%	
	KNOX	1	0	0	0.00%	
	LEWIS	6	0	0	0.00%	
	LINCOLN	53	3	0	0.00%	
	MACON	5	0	0	0.00%	
	MARION	41	2	0	0.00%	
	MONITEAU	4	0	0	0.00%	
	MONROE	6	0	0	0.00%	
	MONTGOMERY	12	0	0	0.00%	
	OSAGE	6	0	0	0.00%	
	PIKE	17	1	0	0.00%	
	RALLS	2	0	0	0.00%	
	RANDOLPH	27	2	0	0.00%	
	SCHUYLER	2	0	0	0.00%	
	SCOTLAND	3	0	0	0.00%	
	SHELBY	3	0	0	0.00%	
	WARREN	31	2	0	0.00%	
		<b>NE TOTAL</b>	<b>531</b>	<b>28</b>	<b>2</b>	<b>0.38%</b>
	<b>SE REGION</b>	BOLLINGER	15	0	0	0.00%
BUTLER		101	7	0	0.00%	
CAPE GIRARDEAU		72	3	0	0.00%	
CARTER		8	1	0	0.00%	
CRAWFORD		39	2	0	0.00%	
DENT		22	4	0	0.00%	
DUNKLIN		112	6	0	0.00%	
HOWELL		54	3	1	1.85%	
IRON		13	1	0	0.00%	
MADISON		21	2	0	0.00%	
MARIES		6	0	0	0.00%	

**TABLE 6  
TEMPORARY ASSISTANCE REVIEWS  
MAY 2021**

		<b>CASES AS OF END OF MONTH</b>	<b>REVIEWS COMPLETED DURING MONTH</b>	<b>CASES OVERDUE FOR REVIEW</b>	<b>% OVERDUE FOR REVIEW</b>
<b>SE REGION</b>	MISSISSIPPI	34	1	0	0.00%
	NEW MADRID	40	4	0	0.00%
	OREGON	14	1	0	0.00%
	PEMISCOT	75	6	1	1.33%
	PERRY	11	0	0	0.00%
	PHELPS	44	3	0	0.00%
	PULASKI	47	2	0	0.00%
	REYNOLDS	8	1	0	0.00%
	RIPLEY	18	0	0	0.00%
	ST FRANCOIS	79	3	0	0.00%
	STE GENEVIEVE	9	0	0	0.00%
	SCOTT	88	6	0	0.00%
	SHANNON	13	1	0	0.00%
	STODDARD	39	1	0	0.00%
	TEXAS	28	2	0	0.00%
	WASHINGTON	38	3	0	0.00%
	WAYNE	15	0	0	0.00%
	WRIGHT	18	0	0	0.00%
	<b>SE TOTAL</b>	<b>1,081</b>	<b>63</b>	<b>2</b>	<b>0.19%</b>
<b>SW REGION</b>	BARRY	37	3	1	2.70%
	BARTON	11	1	0	0.00%
	BATES	11	0	1	9.09%
	BENTON	23	2	0	0.00%
	CAMDEN	23	0	0	0.00%
	CEDAR	18	1	0	0.00%
	CHRISTIAN	37	2	2	5.41%
	DADE	8	0	0	0.00%
	DALLAS	18	2	0	0.00%
	DOUGLAS	9	1	0	0.00%
	GREENE	251	16	0	0.00%
	HENRY	21	1	0	0.00%
	HICKORY	13	0	0	0.00%
	JASPER	143	9	0	0.00%
	LACLEDE	42	2	0	0.00%
	LAWRENCE	47	2	0	0.00%
	MCDONALD	26	0	0	0.00%
	MILLER	31	0	0	0.00%
	MORGAN	24	0	0	0.00%
	NEWTON	42	0	0	0.00%
	OZARK	16	2	0	0.00%
	POLK	25	2	0	0.00%
	ST CLAIR	13	0	0	0.00%
	STONE	19	1	0	0.00%
	TANEY	39	1	0	0.00%
	VERNON	25	0	0	0.00%
WEBSTER	27	1	0	0.00%	
	<b>SW TOTAL</b>	<b>999</b>	<b>49</b>	<b>4</b>	<b>0.40%</b>
<b>KC REGION</b>	ANDREW	8	0	0	0.00%
	BUCHANAN	99	3	0	0.00%
	CLAY	137	4	0	0.00%
	DE KALB	4	0	0	0.00%
	JACKSON	929	40	2	0.22%
	PLATTE	45	1	0	0.00%
	<b>KC TOTAL</b>	<b>1,222</b>	<b>48</b>	<b>2</b>	<b>0.16%</b>
<b>STL REGION</b>	FRANKLIN	72	6	0	0.00%
	JEFFERSON	98	4	0	0.00%
	ST CHARLES	120	4	1	0.83%
	ST LOUIS COUNTY	784	36	2	0.26%
	ST LOUIS CITY	710	44	1	0.14%
	<b>STL TOTAL</b>	<b>1,784</b>	<b>94</b>	<b>4</b>	<b>0.22%</b>
<b>UNKNOWN</b>		9	0	0	0.00%
<b>STATEWIDE</b>		<b>5,978</b>	<b>304</b>	<b>17</b>	<b>0.28%</b>

***This page is intentionally left blank.***

# MO HEALTHNET

***This page is intentionally left blank.***



**TABLE 7**  
**MO HEALTHNET ELIGIBILITY**  
**MAY 2021**

	NUMBER OR AMOUNT MAY-2021	NUMBER OR AMOUNT APR-2021	NUMBER OR AMOUNT MAR-2021	NUMBER OR AMOUNT MAY-2020	CHANGE FROM LAST MONTH	CHANGE FROM 2 MONTHS AGO	CHANGE FROM LAST YEAR
<b>*** FAMILY MO HEALTHNET NON-FFM</b>							
APPLICATIONS RECEIVED	3,909	4,474	4,721	5,569	-12.6%	-17.2%	-29.8%
APPLICATIONS APPROVED	1,880	2,237	2,347	2,448	-16.0%	-19.9%	-23.2%
APPLICATIONS REJECTED	462	476	811	162	-2.9%	-43.0%	185.2%
APPLICATIONS WITHDRAWN	1,421	1,700	1,760	3,016	-16.4%	-19.3%	-52.9%
APPLICATIONS PENDING	693	586	565	739	18.3%	22.7%	-6.2%
<b>*** FAMILY MO HEALTHNET FFM</b>							
APPLICATIONS RECEIVED	3,048	3,956	2,781	2,082	-23.0%	9.6%	46.4%
APPLICATIONS APPROVED	512	557	536	539	-8.1%	-4.5%	-5.0%
APPLICATIONS REJECTED	2,091	2,681	1,939	847	-22.0%	7.8%	146.9%
APPLICATIONS WITHDRAWN	429	584	443	761	-26.5%	-3.2%	-43.6%
APPLICATIONS PENDING	312	303	186	229	3.0%	67.7%	36.2%
<b>MO HEALTHNET FOR KIDS</b>							
NON-CHIP POVERTY CHILDREN	333,577	335,706	333,799	306,245	-0.6%	-0.1%	8.9%
CHIP NON-PREMIUM CHILDREN	699	758	1,537	2,047	-7.8%	-54.5%	-65.9%
CHIP PREMIUM CHILDREN	32,813	33,105	33,076	32,933	-0.9%	-0.8%	-0.4%
<b>MO HEALTHNET FOR FAMILIES</b>							
PARENTS/CARETAKERS	91,718	91,457	91,164	75,209	0.3%	0.6%	22.0%
CHILDREN	191,599	190,634	187,987	147,637	0.5%	1.9%	29.8%
<b>TRANSITIONAL MO HEALTHNET</b>							
PARENTS/CARETAKERS	23	34	35	141	-32.4%	-34.3%	-83.7%
CHILDREN	75	43	71	573	74.4%	5.6%	-86.9%
<b>TOTAL MHK/MHF/TMH</b>							
FAMILIES	295,333	294,924	292,832	257,353	0.1%	0.9%	14.8%
PARENTS/CARETAKERS	91,741	91,491	91,199	75,350	0.3%	0.6%	21.8%
CHILDREN	558,763	560,246	556,470	489,435	-0.3%	0.4%	14.2%
<b>NEWBORNS</b>							
CHILDREN	66,867	60,569	58,246	35,542	10.4%	14.8%	88.1%
<b>MPW</b>							
MO HEALTHNET FOR PREG WOMEN	57,409	55,594	53,062	28,346	3.3%	8.2%	102.5%
EXTENDED WOMEN'S HEALTH	10,766	10,600	13,295	17,935	1.6%	-19.0%	-40.0%
<b>UNINSURED WOMEN'S HEALTH</b>							
PERSONS	37,714	38,284	36,720	33,516	-1.5%	2.7%	12.5%
<b>SHOW ME HEALTHY BABIES</b>							
PERSONS	7,629	6,692	6,056	4,402	14.0%	26.0%	73.3%

NOTE: FAMILY MO HEALTHNET APPLICATIONS INCLUDE MHK, MHF, TMH, MPW and UWHS.

**TABLE 7  
MO HEALTHNET ELIGIBILITY  
MAY 2021**

	NUMBER OR AMOUNT MAY-2021	NUMBER OR AMOUNT APR-2021	NUMBER OR AMOUNT MAR-2021	NUMBER OR AMOUNT MAY-2020	CHANGE FROM LAST MONTH	CHANGE FROM 2 MONTHS AGO	CHANGE FROM LAST YEAR
<b>*** BCCT</b>							
PERSONS	2,255	2,247	2,238	2,155	0.4%	0.8%	4.6%
PRESUMPTIVE ELIGIBILITY PERSONS	35	52	50	61	-32.7%	-30.0%	-42.6%
<b>*** PE FOR KIDS</b>							
PERSONS	112	117	91	484	-4.3%	23.1%	-76.9%
<b>*** MHCC</b>							
APPLICATIONS RECEIVED	68	50	48	42	36.0%	41.7%	61.9%
APPLICATIONS APPROVED	58	49	45	33	18.4%	28.9%	75.8%
DEPT. OF MENTAL HEALTH	0	0	0	0	0.0%	0.0%	0.0%
JUVENILE COURT	21	18	20	15	16.7%	5.0%	40.0%
DIV. OF YOUTH SERVICES	37	31	25	18	19.4%	48.0%	105.6%
VOLUNTARY PLACEMENTS	0	0	0	0	0.0%	0.0%	0.0%
APPLICATIONS REJECTED	7	5	1	5	40.0%	600.0%	40.0%
APPLICATIONS PENDING	5	2	5	12	150.0%	0.0%	-58.3%
TOTAL PERSONS	1,208	1,193	1,175	996	1.3%	2.8%	21.3%
DEPT. OF MENTAL HEALTH	0	0	0	0	0.0%	0.0%	0.0%
JUVENILE COURT	268	268	271	286	0.0%	-1.1%	-6.3%
DIV. OF YOUTH SERVICES	940	925	904	710	1.6%	4.0%	32.4%
VOLUNTARY PLACEMENTS	0	0	0	0	0.0%	0.0%	0.0%
<b>*** SSI ONLY</b>							
	0	0	0	0	0.0%	0.0%	0.0%
<b>*** SSI-SP</b>							
PERSONS	18	18	18	19	0.0%	0.0%	-5.3%
TOTAL PAYMENTS	\$464	\$464	\$464	\$519	0.0%	0.0%	-10.6%
<b>*** SP ONLY</b>							
PERSONS	5	5	5	7	0.0%	0.0%	-28.6%
TOTAL PAYMENTS	\$296	\$296	\$296	\$387	0.0%	0.0%	-23.5%
<b>*** MHABD</b>							
APPLICATIONS RECEIVED	7,676	8,953	8,900	7,471	-14.3%	-13.8%	2.7%
APPLICATIONS APPROVED	3,049	3,509	3,267	3,697	-13.1%	-6.7%	-17.5%
APPLICATIONS REJECTED	4,232	5,188	4,960	4,638	-18.4%	-14.7%	-8.8%
APPLICATIONS PENDING	10,964	10,639	10,461	6,502	3.1%	4.8%	68.6%
<b>BLIND PENSION</b>							
PERSONS	2,671	2,675	2,672	2,710	-0.1%	0.0%	-1.4%
PAYMENTS	\$2,002,500	\$2,004,702	\$2,002,718	\$2,032,500	-0.1%	0.0%	-1.5%
<b>SUPPLEMENTAL AID TO THE BLIND</b>							
PERSONS	1,066	1,069	1,092	1,014	-0.3%	-2.4%	5.1%
PAYMENTS	\$649,670	\$650,729	\$659,309	\$613,390	-0.2%	-1.5%	5.9%

**TABLE 7  
MO HEALTHNET ELIGIBILITY  
MAY 2021**

	NUMBER OR AMOUNT MAY-2021	NUMBER OR AMOUNT APR-2021	NUMBER OR AMOUNT MAR-2021	NUMBER OR AMOUNT MAY-2020	CHANGE FROM LAST MONTH	CHANGE FROM 2 MONTHS AGO	CHANGE FROM LAST YEAR
<b>*** MHABD</b>							
<b>SPENDDOWN</b>							
PERSONS	31,905	31,753	31,801	30,676	0.5%	0.3%	4.0%
<b>NON-SPENDDOWN</b>							
PERSONS	174,598	173,725	172,687	160,287	0.5%	1.1%	8.9%
<b>TICKET TO WORK</b>							
NON-PREMIUM PERSONS	371	370	360	357	0.3%	3.1%	3.9%
PREMIUM PERSONS	1,889	1,895	1,894	1,871	-0.3%	-0.3%	1.0%
<b>NURSING CARE</b>							
TOTAL PERSONS	6,535	6,568	6,574	6,927	-0.5%	-0.6%	-5.7%
RCF-II	4,732	4,754	4,748	5,026	-0.5%	-0.3%	-5.8%
RCF-I	1,669	1,682	1,692	1,762	-0.8%	-1.4%	-5.3%
SNF-ICF	134	132	134	139	1.5%	0.0%	-3.6%
<b>TOTAL PAYMENTS</b>							
RCF-II	\$1,951,164	\$1,960,749	\$1,956,620	\$2,064,625	-0.5%	-0.3%	-5.5%
RCF-I	\$1,569,674	\$1,574,911	\$1,570,076	\$1,660,953	-0.3%	0.0%	-5.5%
SNF-ICF	\$329,851	\$334,405	\$334,671	\$349,113	-1.4%	-1.4%	-5.5%
	\$51,639	\$51,433	\$51,873	\$54,559	0.4%	-0.5%	-5.4%
<b>QMB</b>							
PERSONS	13,304	13,228	13,217	13,161	0.6%	0.7%	1.1%
<b>SLMB</b>							
PERSONS	23,022	23,053	23,044	22,563	-0.1%	-0.1%	2.0%
<b>VENDOR</b>							
PERSONS	35,339	35,122	34,907	37,269	0.6%	1.2%	-5.2%

**TABLE 8  
MO HEALTHNET ELIGIBILITY BY REGION FOR MAY 2021**

	NW REGION	NE REGION	SE REGION	SW REGION	KC REGION	STL REGION	UNKNOWN
<b>*** FAMILY MO HEALTHNET NON-FFM</b>							
APPLICATIONS RECEIVED	318	368	558	864	844	930	27
APPLICATIONS APPROVED	155	155	285	445	427	410	3
APPLICATIONS REJECTED	44	54	54	105	115	84	6
APPLICATIONS WITHDRAWN	113	139	201	288	292	380	8
APPLICATIONS PENDING	57	74	96	153	152	146	15
<b>*** FAMILY MO HEALTHNET FFM</b>							
APPLICATIONS RECEIVED	157	281	311	588	630	944	137
APPLICATIONS APPROVED	34	42	47	103	120	165	1
APPLICATIONS REJECTED	100	186	203	391	428	649	134
APPLICATIONS WITHDRAWN	23	44	44	97	89	126	6
APPLICATIONS PENDING	19	35	41	61	59	93	4
<b>MO HEALTHNET FOR KIDS</b>							
NON-CHIP POVERTY CHILDREN	24,302	33,644	49,652	76,373	61,502	88,104	0
CHIP NO COST CHILDREN	54	98	88	157	148	154	0
CHIP PREMIUM CHILDREN	2,831	3,724	4,688	8,061	5,851	7,658	0
<b>MO HEALTHNET FOR FAMILIES</b>							
PARENTS/CARETAKERS	6,060	8,873	14,376	19,030	17,720	25,659	0
CHILDREN	12,117	17,586	28,660	36,068	40,867	56,301	0
<b>TRANSITIONAL MO HEALTHNET</b>							
PARENTS/CARETAKERS	0	2	4	5	4	8	0
CHILDREN	0	4	16	14	14	27	0
<b>TOTAL MHK/MHF/TMH</b>							
FAMILIES	20,559	29,193	44,304	63,413	56,085	81,779	0
PARENTS/CARETAKERS	6,060	8,875	14,380	19,035	17,724	25,667	0
CHILDREN	39,304	55,056	83,104	120,673	108,382	152,244	0
<b>NEWBORNS</b>							
CHILDREN	4,584	6,372	10,282	14,601	12,553	18,475	0
<b>MPW</b>							
MO HEALTHNET FOR PREG WOMEN	3,863	5,643	8,932	12,679	10,789	15,503	0
EXTENDED WOMEN'S HEALTH	806	1,071	1,715	2,441	1,924	2,809	0
<b>UWHS</b>							
PERSONS	2,276	3,915	5,661	7,575	6,187	12,100	0
<b>SHOW ME HEALTHY BABIES</b>							
PERSONS	454	618	615	1,591	2,299	2,052	0
<b>*** BCCT</b>							
PERSONS	124	150	359	524	276	822	0
PRESUMPTIVE ELIGIBILITY PERSONS	1	1	5	9	5	14	0
<b>*** PE FOR KIDS</b>							
	12	7	4	43	22	24	0
<b>*** MHCC</b>							
APPLICATIONS RECEIVED	7	8	13	10	23	7	0
APPLICATIONS APPROVED	6	6	13	8	20	5	0
APPLICATIONS REJECTED	0	0	0	1	4	2	0
APPLICATIONS PENDING	1	3	0	1	0	0	0
PERSONS	93	117	251	188	319	240	0

**TABLE 8  
MO HEALTHNET ELIGIBILITY BY REGION FOR MAY 2021**

	NW REGION	NE REGION	SE REGION	SW REGION	KC REGION	STL REGION	UNKNOWN
<b>*** SSI ONLY</b>							
PERSONS	0	0	0	0	0	0	0
<b>*** SSI-SP</b>							
PERSONS	1	5	6	3	0	3	0
TOTAL PAYMENTS	\$1	\$107	\$98	\$200	\$0	\$58	\$0
<b>*** SP ONLY</b>							
PERSONS	0	0	2	1	2	0	0
TOTAL PAYMENTS	\$0	\$0	\$114	\$80	\$102	\$0	\$0
<b>*** MHABD</b>							
APPLICATIONS RECEIVED	510	760	1,146	1,670	1,459	2,131	0
APPLICATIONS APPROVED	202	281	465	629	567	905	0
APPLICATIONS REJECTED	304	393	682	854	872	1,127	0
APPLICATIONS PENDING	798	1,163	1,732	2,474	2,217	2,578	2
<b>BLIND PENSION</b>							
PERSONS	158	235	362	453	573	890	0
PAYMENTS	\$118,500	\$176,250	\$271,500	\$339,750	\$429,750	\$666,750	\$0
<b>SUPPLEMENTAL AID TO THE BLIND</b>							
PERSONS	64	92	201	209	192	308	0
PAYMENTS	\$40,959	\$56,722	\$125,160	\$122,786	\$117,115	\$186,928	\$0
<b>SPENDDOWN</b>							
PERSONS	2,448	3,707	5,792	6,456	5,121	8,378	3
<b>NON-SPENDDOWN</b>							
PERSONS	10,997	16,680	33,327	36,201	28,812	48,559	22
<b>TICKET-TO-WORK</b>							
NON-PREMIUM PERSONS	41	53	52	65	57	103	0
PREMIUM PERSONS	162	280	241	324	339	543	0
<b>NURSING CARE</b>							
TOTAL PERSONS	450	877	1,770	1,171	917	1,350	0
RCF-II	257	677	1,303	850	621	1,024	0
RCF-I	180	195	455	311	236	292	0
SNF-ICF	13	5	12	10	60	34	0
TOTAL PAYMENTS	\$127,719	\$262,401	\$529,890	\$350,345	\$272,578	\$408,231	\$0
RCF-II	\$86,680	\$221,713	\$434,752	\$283,130	\$202,423	\$340,976	\$0
RCF-I	\$35,767	\$38,978	\$90,250	\$63,109	\$45,986	\$55,761	\$0
SNF-ICF	\$5,272	\$1,710	\$4,888	\$4,106	\$24,169	\$11,494	\$0
<b>QMB</b>							
PERSONS	946	1,343	2,341	3,402	2,157	3,115	0
<b>SLMB</b>							
PERSONS	1,634	2,005	4,273	6,126	3,630	5,352	2
<b>VENDOR</b>							
PERSONS	3,415	3,206	7,161	6,262	5,119	10,175	1

**TABLE 9  
MO HEALTHNET ELIGIBILITY BY REGION AND COUNTY FOR MAY 2021**

	NW ATCHISON	NW CALDWELL	NW CARROLL	NW CASS	NW CHARITON	NW CLINTON
<b>*** FAMILY MO HEALTHNET NON-FFM</b>						
APPLICATIONS RECEIVED	3	7	5	59	1	11
APPLICATIONS APPROVED	2	3	1	22	0	4
APPLICATIONS REJECTED	0	1	0	9	3	2
APPLICATIONS WITHDRAWN	1	3	2	23	1	3
APPLICATIONS PENDING	0	2	2	11	0	2
<b>*** FAMILY MO HEALTHNET FFM</b>						
APPLICATIONS RECEIVED	1	5	4	48	1	8
APPLICATIONS APPROVED	0	2	1	9	1	1
APPLICATIONS REJECTED	0	1	3	34	0	6
APPLICATIONS WITHDRAWN	0	0	0	6	0	2
APPLICATIONS PENDING	1	3	0	7	0	0
<b>MO HEALTHNET FOR KIDS</b>						
NON-CHIP POVERTY CHILDREN	270	507	495	4,658	402	928
CHIP NO COST CHILDREN	0	0	0	10	0	0
CHIP PREMIUM CHILDREN	37	51	61	683	48	113
<b>MO HEALTHNET FOR FAMILIES</b>						
PARENTS/CARETAKERS	48	148	122	1,240	91	271
CHILDREN	84	263	197	2,451	152	528
<b>TRANSITIONAL MO HEALTHNET</b>						
PARENTS/CARETAKERS	0	0	0	0	0	0
CHILDREN	0	0	0	0	0	0
<b>TOTAL MHK/MHF/TMH</b>						
FAMILIES	212	405	433	4,148	308	796
PARENTS/CARETAKERS	48	148	122	1,240	91	271
CHILDREN	391	821	753	7,802	602	1,569
<b>NEWBORNS</b>						
CHILDREN	30	106	87	811	71	169
<b>MPW</b>						
MO HEALTHNET FOR PREG WOMEN	33	83	81	712	39	153
EXTENDED WOMEN'S HEALTH	6	14	10	145	16	37
<b>UWHS</b>						
PERSONS	22	45	46	450	33	88
<b>SHOW ME HEALTHY BABIES</b>						
PERSONS	7	4	1	101	2	7
<b>*** BCCT</b>						
PERSONS	2	2	6	29	1	2
PRESUMPTIVE ELIGIBILITY PERSONS	0	0	0	0	0	0
<b>*** PE FOR KIDS</b>						
	0	0	0	0	0	0
<b>*** MHCC</b>						
APPLICATIONS RECEIVED	0	0	0	2	0	1
APPLICATIONS APPROVED	0	0	0	2	0	0
APPLICATIONS REJECTED	0	0	0	0	0	0
APPLICATIONS PENDING	0	0	0	0	0	0
PERSONS	3	2	2	6	0	4

**TABLE 9  
MO HEALTHNET ELIGIBILITY BY REGION AND COUNTY FOR MAY 2021**

	NW ATCHISON	NW CALDWELL	NW CARROLL	NW CASS	NW CHARITON	NW CLINTON
<b>*** SSI ONLY</b>						
PERSONS	0	0	0	0	0	0
<b>*** SSI-SP</b>						
PERSONS	0	0	0	0	0	0
TOTAL PAYMENTS	\$0	\$0	\$0	\$0	\$0	\$0
<b>*** SP ONLY</b>						
PERSONS	0	0	0	0	0	0
TOTAL PAYMENTS	\$0	\$0	\$0	\$0	\$0	\$0
<b>*** MHABD</b>						
APPLICATIONS RECEIVED	5	14	12	90	10	22
APPLICATIONS APPROVED	2	3	3	41	2	11
APPLICATIONS REJECTED	2	7	7	60	7	16
APPLICATIONS PENDING	7	17	15	145	13	25
<b>BLIND PENSION</b>						
PERSONS	2	3	6	31	5	12
PAYMENTS	\$1,500	\$2,250	\$4,500	\$23,250	\$3,750	\$9,000
<b>SUPPLEMENTAL AID TO THE BLIND</b>						
PERSONS	0	3	0	9	1	2
PAYMENTS	\$0	\$1,877	\$0	\$5,973	\$750	\$1,500
<b>SPENDDOWN</b>						
PERSONS	37	46	67	345	46	72
<b>NON-SPENDDOWN</b>						
PERSONS	120	202	279	1,654	191	320
<b>TICKET-TO-WORK</b>						
NON-PREMIUM PERSONS	0	0	1	10	0	0
PREMIUM PERSONS	5	2	0	12	1	8
<b>NURSING CARE</b>						
TOTAL PERSONS	0	1	1	20	2	1
RCF-II	0	0	1	8	0	1
RCF-I	0	1	0	12	2	0
SNF-ICF	0	0	0	0	0	0
TOTAL PAYMENTS	\$0	\$206	\$342	\$5,076	\$412	\$342
RCF-II	\$0	\$0	\$342	\$2,674	\$0	\$342
RCF-I	\$0	\$206	\$0	\$2,402	\$412	\$0
SNF-ICF	\$0	\$0	\$0	\$0	\$0	\$0
<b>QMB</b>						
PERSONS	11	33	21	152	18	37
<b>SLMB</b>						
PERSONS	34	44	35	266	24	46
<b>VENDOR</b>						
PERSONS	50	68	70	484	151	155

**TABLE 9  
MO HEALTHNET ELIGIBILITY BY REGION AND COUNTY FOR MAY 2021**

	<b>NW COOPER</b>	<b>NW DAVISS</b>	<b>NW GENTRY</b>	<b>NW GRUNDY</b>	<b>NW HARRISON</b>	<b>NW HOLT</b>
<b>*** FAMILY MO HEALTHNET NON-FFM</b>						
APPLICATIONS RECEIVED	11	6	5	6	11	1
APPLICATIONS APPROVED	2	4	1	3	7	0
APPLICATIONS REJECTED	1	0	0	0	0	0
APPLICATIONS WITHDRAWN	4	1	2	3	1	1
APPLICATIONS PENDING	4	1	1	0	3	0
<b>*** FAMILY MO HEALTHNET FFM</b>						
APPLICATIONS RECEIVED	6	1	1	4	3	0
APPLICATIONS APPROVED	0	0	1	1	0	0
APPLICATIONS REJECTED	5	1	0	2	3	0
APPLICATIONS WITHDRAWN	0	0	0	1	0	0
APPLICATIONS PENDING	1	0	0	0	0	0
<b>MO HEALTHNET FOR KIDS</b>						
NON-CHIP POVERTY CHILDREN	1,054	578	407	628	599	221
CHIP NO COST CHILDREN	1	0	0	5	7	0
CHIP PREMIUM CHILDREN	84	90	63	53	59	23
<b>MO HEALTHNET FOR FAMILIES</b>						
PARENTS/CARETAKERS	196	105	62	163	126	39
CHILDREN	417	220	159	291	258	93
<b>TRANSITIONAL MO HEALTHNET</b>						
PARENTS/CARETAKERS	0	0	0	0	0	0
CHILDREN	0	0	0	0	0	0
<b>TOTAL MHK/MHF/TMH</b>						
FAMILIES	808	416	307	508	464	177
PARENTS/CARETAKERS	196	105	62	163	126	39
CHILDREN	1,556	888	629	977	923	337
<b>NEWBORNS</b>						
CHILDREN	202	112	75	106	86	34
<b>MPW</b>						
MO HEALTHNET FOR PREG WOMEN	176	82	51	89	82	32
EXTENDED WOMEN'S HEALTH	31	27	18	19	16	6
<b>UWHS</b>						
PERSONS	104	50	32	85	51	21
<b>SHOW ME HEALTHY BABIES</b>						
PERSONS	9	2	4	9	4	1
<b>*** BCCT</b>						
PERSONS	3	6	0	4	5	2
PRESUMPTIVE ELIGIBILITY PERSONS	0	0	0	0	0	0
<b>*** PE FOR KIDS</b>	8	0	2	0	0	0
<b>*** MHCC</b>						
APPLICATIONS RECEIVED	0	0	0	0	2	0
APPLICATIONS APPROVED	0	0	0	0	2	0
APPLICATIONS REJECTED	0	0	0	0	0	0
APPLICATIONS PENDING	0	0	0	0	0	0
PERSONS	2	4	1	5	6	0



**TABLE 9  
MO HEALTHNET ELIGIBILITY BY REGION AND COUNTY FOR MAY 2021**

	<b>NW COOPER</b>	<b>NW DAVISS</b>	<b>NW GENTRY</b>	<b>NW GRUNDY</b>	<b>NW HARRISON</b>	<b>NW HOLT</b>
<b>*** SSI ONLY</b>						
PERSONS	0	0	0	0	0	0
<b>*** SSI-SP</b>						
PERSONS	0	0	0	0	1	0
TOTAL PAYMENTS	\$0	\$0	\$0	\$0	\$1	\$0
<b>*** SP ONLY</b>						
PERSONS	0	0	0	0	0	0
TOTAL PAYMENTS	\$0	\$0	\$0	\$0	\$0	\$0
<b>*** MHABD</b>						
APPLICATIONS RECEIVED	21	8	6	15	5	5
APPLICATIONS APPROVED	11	1	2	5	5	5
APPLICATIONS REJECTED	9	3	3	9	7	2
APPLICATIONS PENDING	32	22	11	25	13	7
<b>BLIND PENSION</b>						
PERSONS	7	3	3	2	4	1
PAYMENTS	\$5,250	\$2,250	\$2,250	\$1,500	\$3,000	\$750
<b>SUPPLEMENTAL AID TO THE BLIND</b>						
PERSONS	2	2	1	2	2	1
PAYMENTS	\$1,364	\$932	\$428	\$1,500	\$1,417	\$505
<b>SPENDDOWN</b>						
PERSONS	130	38	68	79	81	26
<b>NON-SPENDDOWN</b>						
PERSONS	462	239	165	388	318	103
<b>TICKET-TO-WORK</b>						
NON-PREMIUM PERSONS	3	0	3	1	1	0
PREMIUM PERSONS	6	3	8	9	4	2
<b>NURSING CARE</b>						
TOTAL PERSONS	14	0	0	15	4	0
RCF-II	8	0	0	2	0	0
RCF-I	6	0	0	13	4	0
SNF-ICF	0	0	0	0	0	0
TOTAL PAYMENTS	\$3,972	\$0	\$0	\$3,019	\$824	\$0
RCF-II	\$2,736	\$0	\$0	\$684	\$0	\$0
RCF-I	\$1,236	\$0	\$0	\$2,335	\$824	\$0
SNF-ICF	\$0	\$0	\$0	\$0	\$0	\$0
<b>QMB</b>						
PERSONS	28	18	19	33	41	5
<b>SLMB</b>						
PERSONS	81	53	29	51	50	20
<b>VENDOR</b>						
PERSONS	153	39	33	141	63	40

**TABLE 9  
MO HEALTHNET ELIGIBILITY BY REGION AND COUNTY FOR MAY 2021**

	<b>NW JOHNSON</b>	<b>NW LAFAYETTE</b>	<b>NW LINN</b>	<b>NW LIVINGSTON</b>	<b>NW MERCER</b>	<b>NW NODAWAY</b>
<b>*** FAMILY MO HEALTHNET NON-FFM</b>						
APPLICATIONS RECEIVED	33	19	11	10	1	12
APPLICATIONS APPROVED	19	9	1	5	0	8
APPLICATIONS REJECTED	6	1	2	0	0	0
APPLICATIONS WITHDRAWN	7	7	6	5	0	4
APPLICATIONS PENDING	6	5	2	0	1	1
<b>*** FAMILY MO HEALTHNET FFM</b>						
APPLICATIONS RECEIVED	22	8	1	5	1	7
APPLICATIONS APPROVED	4	2	0	1	0	3
APPLICATIONS REJECTED	14	8	0	4	0	2
APPLICATIONS WITHDRAWN	4	0	1	0	1	2
APPLICATIONS PENDING	2	0	0	0	0	1
<b>MO HEALTHNET FOR KIDS</b>						
NON-CHIP POVERTY CHILDREN	2,093	1,799	797	857	145	758
CHIP NO COST CHILDREN	5	2	0	0	0	2
CHIP PREMIUM CHILDREN	270	222	83	103	34	129
<b>MO HEALTHNET FOR FAMILIES</b>						
PARENTS/CARETAKERS	603	521	204	231	39	170
CHILDREN	1,121	998	366	407	76	301
<b>TRANSITIONAL MO HEALTHNET</b>						
PARENTS/CARETAKERS	0	0	0	0	0	0
CHILDREN	0	0	0	0	0	0
<b>TOTAL MHK/MHF/TMH</b>						
FAMILIES	1,888	1,622	689	735	130	612
PARENTS/CARETAKERS	603	521	204	231	39	170
CHILDREN	3,489	3,021	1,246	1,367	255	1,190
<b>NEWBORNS</b>						
CHILDREN	420	380	160	195	24	158
<b>MPW</b>						
MO HEALTHNET FOR PREG WOMEN	342	285	138	167	22	138
EXTENDED WOMEN'S HEALTH	70	68	30	36	8	27
<b>UWHS</b>						
PERSONS	220	158	78	108	15	72
<b>SHOW ME HEALTHY BABIES</b>						
PERSONS	16	34	8	2	4	13
<b>*** BCCT</b>						
PERSONS	11	13	6	3	2	3
PRESUMPTIVE ELIGIBILITY PERSONS	0	0	0	0	0	0
<b>*** PE FOR KIDS</b>	0	0	1	0	0	0
<b>*** MHCC</b>						
APPLICATIONS RECEIVED	0	1	1	0	0	0
APPLICATIONS APPROVED	0	2	0	0	0	0
APPLICATIONS REJECTED	0	0	0	0	0	0
APPLICATIONS PENDING	0	0	1	0	0	0
PERSONS	2	32	0	2	1	2

**TABLE 9  
MO HEALTHNET ELIGIBILITY BY REGION AND COUNTY FOR MAY 2021**

	<b>NW JOHNSON</b>	<b>NW LAFAYETTE</b>	<b>NW LINN</b>	<b>NW LIVINGSTON</b>	<b>NW MERCER</b>	<b>NW NODAWAY</b>
<b>*** SSI ONLY</b>						
PERSONS	0	0	0	0	0	0
<b>*** SSI-SP</b>						
PERSONS	0	0	0	0	0	0
TOTAL PAYMENTS	\$0	\$0	\$0	\$0	\$0	\$0
<b>*** SP ONLY</b>						
PERSONS	0	0	0	0	0	0
TOTAL PAYMENTS	\$0	\$0	\$0	\$0	\$0	\$0
<b>*** MHABD</b>						
APPLICATIONS RECEIVED	56	41	20	23	3	13
APPLICATIONS APPROVED	18	14	7	8	2	8
APPLICATIONS REJECTED	29	22	9	16	1	10
APPLICATIONS PENDING	83	64	29	40	4	17
<b>BLIND PENSION</b>						
PERSONS	13	14	2	6	0	7
PAYMENTS	\$9,750	\$10,500	\$1,500	\$4,500	\$0	\$5,250
<b>SUPPLEMENTAL AID TO THE BLIND</b>						
PERSONS	9	2	2	5	0	2
PAYMENTS	\$6,524	\$972	\$828	\$3,302	\$0	\$774
<b>SPENDDOWN</b>						
PERSONS	187	200	87	86	18	103
<b>NON-SPENDDOWN</b>						
PERSONS	917	849	463	524	101	409
<b>TICKET-TO-WORK</b>						
NON-PREMIUM PERSONS	3	4	0	2	0	1
PREMIUM PERSONS	11	12	6	13	2	7
<b>NURSING CARE</b>						
TOTAL PERSONS	29	26	1	74	9	3
RCF-II	6	10	0	54	3	0
RCF-I	23	15	1	11	5	3
SNF-ICF	0	1	0	9	1	0
TOTAL PAYMENTS	\$6,434	\$6,730	\$206	\$24,231	\$2,244	\$618
RCF-II	\$2,052	\$3,420	\$0	\$18,105	\$1,026	\$0
RCF-I	\$4,382	\$2,870	\$206	\$2,166	\$1,030	\$618
SNF-ICF	\$0	\$440	\$0	\$3,960	\$188	\$0
<b>QMB</b>						
PERSONS	60	53	38	42	11	71
<b>SLMB</b>						
PERSONS	125	133	65	50	15	67
<b>VENDOR</b>						
PERSONS	211	384	138	174	27	110

**TABLE 9  
MO HEALTHNET ELIGIBILITY BY REGION AND COUNTY FOR MAY 2021**

	NW PETTIS	NW PUTNAM	NW RAY	NW SALINE	NW SULLIVAN	NW WORTH
<b>*** FAMILY MO HEALTHNET NON-FFM</b>						
APPLICATIONS RECEIVED	44	6	23	29	4	0
APPLICATIONS APPROVED	32	5	10	12	5	0
APPLICATIONS REJECTED	10	0	3	2	3	1
APPLICATIONS WITHDRAWN	17	0	10	10	2	0
APPLICATIONS PENDING	2	1	4	9	0	0
<b>*** FAMILY MO HEALTHNET FFM</b>						
APPLICATIONS RECEIVED	18	0	5	6	2	0
APPLICATIONS APPROVED	6	0	1	1	0	0
APPLICATIONS REJECTED	6	1	4	4	2	0
APPLICATIONS WITHDRAWN	4	0	1	1	0	0
APPLICATIONS PENDING	4	0	0	0	0	0
<b>MO HEALTHNET FOR KIDS</b>						
NON-CHIP POVERTY CHILDREN	3,676	293	1,108	1,545	394	90
CHIP NO COST CHILDREN	8	0	7	6	1	0
CHIP PREMIUM CHILDREN	304	38	120	106	50	7
<b>MO HEALTHNET FOR FAMILIES</b>						
PARENTS/CARETAKERS	725	61	356	405	109	25
CHILDREN	1,828	106	657	841	260	43
<b>TRANSITIONAL MO HEALTHNET</b>						
PARENTS/CARETAKERS	0	0	0	0	0	0
CHILDREN	0	0	0	0	0	0
<b>TOTAL MHK/MHF/TMH</b>						
FAMILIES	2,844	230	1,064	1,308	371	84
PARENTS/CARETAKERS	725	61	356	405	109	25
CHILDREN	5,816	437	1,892	2,498	705	140
<b>NEWBORNS</b>						
CHILDREN	704	55	252	243	86	18
<b>MPW</b>						
MO HEALTHNET FOR PREG WOMEN	590	54	216	212	67	19
EXTENDED WOMEN'S HEALTH	120	8	34	42	13	5
<b>UWHS</b>						
PERSONS	297	22	105	131	31	12
<b>SHOW ME HEALTHY BABIES</b>						
PERSONS	137	3	18	51	16	1
<b>*** BCCT</b>						
PERSONS	11	2	5	3	3	0
PRESUMPTIVE ELIGIBILITY PERSONS	0	0	0	1	0	0
<b>*** PE FOR KIDS</b>	1	0	0	0	0	0
<b>*** MHCC</b>						
APPLICATIONS RECEIVED	0	0	0	0	0	0
APPLICATIONS APPROVED	0	0	0	0	0	0
APPLICATIONS REJECTED	0	0	0	0	0	0
APPLICATIONS PENDING	0	0	0	0	0	0
PERSONS	12	0	2	5	0	0

**TABLE 9  
MO HEALTHNET ELIGIBILITY BY REGION AND COUNTY FOR MAY 2021**

	<b>NW PETTIS</b>	<b>NW PUTNAM</b>	<b>NW RAY</b>	<b>NW SALINE</b>	<b>NW SULLIVAN</b>	<b>NW WORTH</b>
<b>*** SSI ONLY</b>						
PERSONS	0	0	0	0	0	0
<b>*** SSI-SP</b>						
PERSONS	0	0	0	0	0	0
TOTAL PAYMENTS	\$0	\$0	\$0	\$0	\$0	\$0
<b>*** SP ONLY</b>						
PERSONS	0	0	0	0	0	0
TOTAL PAYMENTS	\$0	\$0	\$0	\$0	\$0	\$0
<b>*** MHABD</b>						
APPLICATIONS RECEIVED	64	4	30	27	14	2
APPLICATIONS APPROVED	31	4	9	8	2	0
APPLICATIONS REJECTED	27	7	21	17	9	4
APPLICATIONS PENDING	96	8	43	55	23	4
<b>BLIND PENSION</b>						
PERSONS	15	4	9	7	2	0
PAYMENTS	\$11,250	\$3,000	\$6,750	\$5,250	\$1,500	\$0
<b>SUPPLEMENTAL AID TO THE BLIND</b>						
PERSONS	12	2	3	2	0	0
PAYMENTS	\$7,771	\$1,391	\$2,042	\$1,109	\$0	\$0
<b>SPENDDOWN</b>						
PERSONS	329	41	124	173	50	15
<b>NON-SPENDDOWN</b>						
PERSONS	1,563	143	493	830	215	49
<b>TICKET-TO-WORK</b>						
NON-PREMIUM PERSONS	4	0	6	1	1	0
PREMIUM PERSONS	24	1	6	11	5	4
<b>NURSING CARE</b>						
TOTAL PERSONS	182	5	0	43	19	1
RCF-II	121	2	0	40	0	1
RCF-I	60	3	0	2	19	0
SNF-ICF	1	0	0	1	0	0
TOTAL PAYMENTS	\$53,819	\$1,252	\$0	\$14,078	\$3,914	\$0
RCF-II	\$41,291	\$684	\$0	\$13,324	\$0	\$0
RCF-I	\$12,186	\$568	\$0	\$412	\$3,914	\$0
SNF-ICF	\$342	\$0	\$0	\$342	\$0	\$0
<b>QMB</b>						
PERSONS	124	14	36	49	20	12
<b>SLMB</b>						
PERSONS	185	28	80	99	38	16
<b>VENDOR</b>						
PERSONS	462	55	132	151	105	19

**TABLE 9  
MO HEALTHNET ELIGIBILITY BY REGION AND COUNTY FOR MAY 2021**

	NE ADAIR	NE AUDRAIN	NE BOONE	NE CALLAWAY	NE CLARK	NE COLE
<b>*** FAMILY MO HEALTHNET NON-FFM</b>						
APPLICATIONS RECEIVED	15	12	90	17	7	49
APPLICATIONS APPROVED	9	4	36	11	3	24
APPLICATIONS REJECTED	2	3	15	1	1	8
APPLICATIONS WITHDRAWN	3	3	37	5	0	16
APPLICATIONS PENDING	2	3	20	2	4	8
<b>*** FAMILY MO HEALTHNET FFM</b>						
APPLICATIONS RECEIVED	7	7	93	13	0	25
APPLICATIONS APPROVED	0	2	19	2	0	3
APPLICATIONS REJECTED	7	3	63	13	0	21
APPLICATIONS WITHDRAWN	0	1	11	1	0	2
APPLICATIONS PENDING	1	2	12	1	0	2
<b>MO HEALTHNET FOR KIDS</b>						
NON-CHIP POVERTY CHILDREN	1,295	1,612	7,600	2,331	404	3,756
CHIP NO COST CHILDREN	2	9	11	10	5	13
CHIP PREMIUM CHILDREN	178	137	826	209	46	360
<b>MO HEALTHNET FOR FAMILIES</b>						
PARENTS/CARETAKERS	332	455	1,916	646	104	1,038
CHILDREN	640	853	4,197	1,238	167	2,233
<b>TRANSITIONAL MO HEALTHNET</b>						
PARENTS/CARETAKERS	0	0	1	0	0	0
CHILDREN	0	0	3	0	0	1
<b>TOTAL MHK/MHF/TMH</b>						
FAMILIES	1,142	1,385	6,680	2,031	336	3,348
PARENTS/CARETAKERS	332	455	1,917	646	104	1,038
CHILDREN	2,115	2,611	12,637	3,788	622	6,363
<b>NEWBORNS</b>						
CHILDREN	274	299	1,524	475	65	704
<b>MPW</b>						
MO HEALTHNET FOR PREG WOMEN	269	254	1,359	403	59	674
EXTENDED WOMEN'S HEALTH	44	66	248	78	11	118
<b>UWHS</b>						
PERSONS	121	198	983	271	40	453
<b>SHOW ME HEALTHY BABIES</b>						
PERSONS	57	24	219	28	7	53
<b>*** BCCT</b>						
PERSONS	16	1	25	9	0	14
PRESUMPTIVE ELIGIBILITY PERSONS	0	0	0	0	0	1
<b>*** PE FOR KIDS</b>						
PERSONS	1	0	2	0	0	2
<b>*** MHCC</b>						
APPLICATIONS RECEIVED	4	0	2	0	0	1
APPLICATIONS APPROVED	3	0	1	1	0	0
APPLICATIONS REJECTED	0	0	0	0	0	0
APPLICATIONS PENDING	0	0	1	0	0	1
PERSONS	7	5	25	29	1	11

**TABLE 9  
MO HEALTHNET ELIGIBILITY BY REGION AND COUNTY FOR MAY 2021**

	NE ADAIR	NE AUDRAIN	NE BOONE	NE CALLAWAY	NE CLARK	NE COLE
<b>*** SSI ONLY</b>						
PERSONS	0	0	0	0	0	0
<b>*** SSI-SP</b>						
PERSONS	1	0	0	1	0	0
TOTAL PAYMENTS	\$5	\$0	\$0	\$20	\$0	\$0
<b>*** SP ONLY</b>						
PERSONS	0	0	0	0	0	0
TOTAL PAYMENTS	\$0	\$0	\$0	\$0	\$0	\$0
<b>*** MHABD</b>						
APPLICATIONS RECEIVED	37	27	191	65	11	75
APPLICATIONS APPROVED	9	12	63	21	5	22
APPLICATIONS REJECTED	16	15	105	20	8	46
APPLICATIONS PENDING	54	51	299	83	13	108
<b>BLIND PENSION</b>						
PERSONS	11	12	43	13	3	34
PAYMENTS	\$8,250	\$9,000	\$32,250	\$9,750	\$2,250	\$25,500
<b>SUPPLEMENTAL AID TO THE BLIND</b>						
PERSONS	7	5	21	5	2	11
PAYMENTS	\$3,273	\$3,750	\$13,285	\$3,187	\$1,457	\$6,753
<b>SPENDDOWN</b>						
PERSONS	197	204	840	255	45	328
<b>NON-SPENDDOWN</b>						
PERSONS	798	834	3,902	1,137	155	1,781
<b>TICKET-TO-WORK</b>						
NON-PREMIUM PERSONS	3	2	17	2	0	2
PREMIUM PERSONS	21	9	90	11	2	45
<b>NURSING CARE</b>						
TOTAL PERSONS	33	50	98	85	1	61
RCF-II	33	42	79	76	1	52
RCF-I	0	6	17	9	0	9
SNF-ICF	0	2	2	0	0	0
TOTAL PAYMENTS	\$11,151	\$15,846	\$29,867	\$25,354	\$342	\$17,517
RCF-II	\$11,151	\$13,926	\$25,899	\$23,550	\$342	\$15,663
RCF-I	\$0	\$1,236	\$3,284	\$1,804	\$0	\$1,854
SNF-ICF	\$0	\$684	\$684	\$0	\$0	\$0
<b>QMB</b>						
PERSONS	58	70	251	197	17	143
<b>SLMB</b>						
PERSONS	77	94	359	164	33	206
<b>VENDOR</b>						
PERSONS	104	113	421	133	40	305

**TABLE 9  
MO HEALTHNET ELIGIBILITY BY REGION AND COUNTY FOR MAY 2021**

	NE GASCONADE	NE HOWARD	NE KNOX	NE LEWIS	NE LINCOLN	NE MACON
<b>*** FAMILY MO HEALTHNET NON-FFM</b>						
APPLICATIONS RECEIVED	4	8	3	3	31	17
APPLICATIONS APPROVED	2	3	1	3	11	3
APPLICATIONS REJECTED	0	0	0	0	8	3
APPLICATIONS WITHDRAWN	2	1	1	0	13	4
APPLICATIONS PENDING	0	4	1	1	3	7
<b>*** FAMILY MO HEALTHNET FFM</b>						
APPLICATIONS RECEIVED	6	3	2	5	40	4
APPLICATIONS APPROVED	0	0	0	0	2	1
APPLICATIONS REJECTED	4	2	1	2	17	4
APPLICATIONS WITHDRAWN	1	1	0	2	14	0
APPLICATIONS PENDING	1	0	1	1	7	1
<b>MO HEALTHNET FOR KIDS</b>						
NON-CHIP POVERTY CHILDREN	784	617	276	473	2,955	1,068
CHIP NO COST CHILDREN	6	1	0	6	5	2
CHIP PREMIUM CHILDREN	113	91	27	58	371	138
<b>MO HEALTHNET FOR FAMILIES</b>						
PARENTS/CARETAKERS	183	113	55	148	960	207
CHILDREN	363	190	83	283	1,756	383
<b>TRANSITIONAL MO HEALTHNET</b>						
PARENTS/CARETAKERS	0	0	0	0	0	0
CHILDREN	0	0	0	0	0	0
<b>TOTAL MHK/MHF/TMH</b>						
FAMILIES	676	462	212	440	2,736	840
PARENTS/CARETAKERS	183	113	55	148	960	207
CHILDREN	1,266	899	386	820	5,087	1,591
<b>NEWBORNS</b>						
CHILDREN	137	99	46	72	603	188
<b>MPW</b>						
MO HEALTHNET FOR PREG WOMEN	119	93	34	60	491	184
EXTENDED WOMEN'S HEALTH	28	19	10	14	92	30
<b>UWHS</b>						
PERSONS	85	58	25	57	314	96
<b>SHOW ME HEALTHY BABIES</b>						
PERSONS	10	13	2	7	38	10
<b>*** BCCT</b>						
PERSONS	2	1	3	2	18	2
PRESUMPTIVE ELIGIBILITY PERSONS	0	0	0	0	0	0
<b>*** PE FOR KIDS</b>						
	0	1	0	0	0	0
<b>*** MHCC</b>						
APPLICATIONS RECEIVED	0	0	0	0	1	0
APPLICATIONS APPROVED	0	0	0	0	1	0
APPLICATIONS REJECTED	0	0	0	0	0	0
APPLICATIONS PENDING	0	0	0	0	1	0
PERSONS	1	1	0	0	18	0



**TABLE 9  
MO HEALTHNET ELIGIBILITY BY REGION AND COUNTY FOR MAY 2021**

	NE GASCONADE	NE HOWARD	NE KNOX	NE LEWIS	NE LINCOLN	NE MACON
<b>*** SSI ONLY</b>						
PERSONS	0	0	0	0	0	0
<b>*** SSI-SP</b>						
PERSONS	0	0	0	0	1	0
TOTAL PAYMENTS	\$0	\$0	\$0	\$0	\$20	\$0
<b>*** SP ONLY</b>						
PERSONS	0	0	0	0	0	0
TOTAL PAYMENTS	\$0	\$0	\$0	\$0	\$0	\$0
<b>*** MHABD</b>						
APPLICATIONS RECEIVED	18	13	4	26	56	24
APPLICATIONS APPROVED	13	5	1	7	22	8
APPLICATIONS REJECTED	12	8	1	6	31	11
APPLICATIONS PENDING	32	25	6	22	85	37
<b>BLIND PENSION</b>						
PERSONS	7	4	3	4	20	9
PAYMENTS	\$5,250	\$3,000	\$2,250	\$3,000	\$15,000	\$6,750
<b>SUPPLEMENTAL AID TO THE BLIND</b>						
PERSONS	2	0	1	1	5	4
PAYMENTS	\$967	\$0	\$750	\$299	\$2,449	\$3,000
<b>SPENDDOWN</b>						
PERSONS	78	65	23	61	272	118
<b>NON-SPENDDOWN</b>						
PERSONS	380	289	107	264	1,257	415
<b>TICKET-TO-WORK</b>						
NON-PREMIUM PERSONS	3	1	1	0	4	3
PREMIUM PERSONS	5	5	0	4	19	8
<b>NURSING CARE</b>						
TOTAL PERSONS	9	13	43	1	147	4
RCF-II	0	12	43	1	84	0
RCF-I	9	1	0	0	63	4
SNF-ICF	0	0	0	0	0	0
TOTAL PAYMENTS	\$1,854	\$4,247	\$14,314	\$342	\$39,830	\$618
RCF-II	\$0	\$4,041	\$14,314	\$342	\$27,240	\$0
RCF-I	\$1,854	\$206	\$0	\$0	\$12,590	\$618
SNF-ICF	\$0	\$0	\$0	\$0	\$0	\$0
<b>QMB</b>						
PERSONS	28	23	13	23	120	32
<b>SLMB</b>						
PERSONS	47	41	20	30	208	60
<b>VENDOR</b>						
PERSONS	123	50	23	92	264	124

**TABLE 9  
MO HEALTHNET ELIGIBILITY BY REGION AND COUNTY FOR MAY 2021**

	NE MARION	NE MONITEAU	NE MONROE	NE MONTGOMERY	NE OSAGE	NE PIKE
<b>*** FAMILY MO HEALTHNET NON-FFM</b>						
APPLICATIONS RECEIVED	25	12	3	8	5	8
APPLICATIONS APPROVED	5	5	2	2	2	6
APPLICATIONS REJECTED	2	0	1	0	2	1
APPLICATIONS WITHDRAWN	12	7	1	4	2	1
APPLICATIONS PENDING	6	3	1	2	1	1
<b>*** FAMILY MO HEALTHNET FFM</b>						
APPLICATIONS RECEIVED	9	6	4	7	5	8
APPLICATIONS APPROVED	1	2	1	2	0	2
APPLICATIONS REJECTED	5	3	4	3	2	6
APPLICATIONS WITHDRAWN	1	0	0	2	2	1
APPLICATIONS PENDING	2	0	0	0	1	0
<b>MO HEALTHNET FOR KIDS</b>						
NON-CHIP POVERTY CHILDREN	1,905	1,002	525	652	440	1,113
CHIP NO COST CHILDREN	2	5	0	3	2	0
CHIP PREMIUM CHILDREN	188	121	67	94	59	91
<b>MO HEALTHNET FOR FAMILIES</b>						
PARENTS/CARETAKERS	497	180	140	174	96	294
CHILDREN	950	338	242	342	188	557
<b>TRANSITIONAL MO HEALTHNET</b>						
PARENTS/CARETAKERS	0	0	0	0	0	1
CHILDREN	0	0	0	0	0	0
<b>TOTAL MHK/MHF/TMH</b>						
FAMILIES	1,630	734	452	573	363	920
PARENTS/CARETAKERS	497	180	140	174	96	295
CHILDREN	3,045	1,466	834	1,091	689	1,761
<b>NEWBORNS</b>						
CHILDREN	378	142	103	131	83	203
<b>MPW</b>						
MO HEALTHNET FOR PREG WOMEN	339	129	78	93	71	178
EXTENDED WOMEN'S HEALTH	67	28	19	25	14	36
<b>UWHS</b>						
PERSONS	265	100	53	64	30	130
<b>SHOW ME HEALTHY BABIES</b>						
PERSONS	29	13	6	6	6	11
<b>*** BCCT</b>						
PERSONS	14	6	5	1	1	4
PRESUMPTIVE ELIGIBILITY PERSONS	0	0	0	0	0	0
<b>*** PE FOR KIDS</b>						
	0	1	0	0	0	0
<b>*** MHCC</b>						
APPLICATIONS RECEIVED	0	0	0	0	0	0
APPLICATIONS APPROVED	0	0	0	0	0	0
APPLICATIONS REJECTED	0	0	0	0	0	0
APPLICATIONS PENDING	0	0	0	0	0	0
PERSONS	7	2	2	2	0	0

**TABLE 9  
MO HEALTHNET ELIGIBILITY BY REGION AND COUNTY FOR MAY 2021**

	NE MARION	NE MONITEAU	NE MONROE	NE MONTGOMERY	NE OSAGE	NE PIKE
<b>*** SSI ONLY</b>						
PERSONS	0	0	0	0	0	0
<b>*** SSI-SP</b>						
PERSONS	0	0	1	0	0	0
TOTAL PAYMENTS	\$0	\$0	\$11	\$0	\$0	\$0
<b>*** SP ONLY</b>						
PERSONS	0	0	0	0	0	0
TOTAL PAYMENTS	\$0	\$0	\$0	\$0	\$0	\$0
<b>*** MHABD</b>						
APPLICATIONS RECEIVED	44	15	7	15	9	30
APPLICATIONS APPROVED	25	8	2	6	5	17
APPLICATIONS REJECTED	25	10	5	9	7	13
APPLICATIONS PENDING	89	25	11	20	15	25
<b>BLIND PENSION</b>						
PERSONS	8	2	4	3	8	8
PAYMENTS	\$6,000	\$1,500	\$3,000	\$2,250	\$6,000	\$6,000
<b>SUPPLEMENTAL AID TO THE BLIND</b>						
PERSONS	3	1	2	6	4	5
PAYMENTS	\$2,248	\$591	\$375	\$3,767	\$2,496	\$3,750
<b>SPENDDOWN</b>						
PERSONS	237	76	84	90	48	139
<b>NON-SPENDDOWN</b>						
PERSONS	1,229	309	227	382	214	577
<b>TICKET-TO-WORK</b>						
NON-PREMIUM PERSONS	3	0	1	0	2	1
PREMIUM PERSONS	23	0	3	0	5	3
<b>NURSING CARE</b>						
TOTAL PERSONS	137	3	42	3	1	54
RCF-II	120	1	9	0	1	54
RCF-I	16	2	33	3	0	0
SNF-ICF	1	0	0	0	0	0
TOTAL PAYMENTS	\$43,542	\$754	\$9,708	\$618	\$342	\$18,169
RCF-II	\$40,216	\$342	\$2,928	\$0	\$342	\$18,169
RCF-I	\$2,984	\$412	\$6,780	\$618	\$0	\$0
SNF-ICF	\$342	\$0	\$0	\$0	\$0	\$0
<b>QMB</b>						
PERSONS	59	24	25	25	15	54
<b>SLMB</b>						
PERSONS	115	37	25	59	31	93
<b>VENDOR</b>						
PERSONS	404	90	57	127	65	92

**TABLE 9  
MO HEALTHNET ELIGIBILITY BY REGION AND COUNTY FOR MAY 2021**

	NE RALLS	NE RANDOLPH	NE SCHUYLER	NE SCOTLAND	NE SHELBY	NE WARREN
<b>*** FAMILY MO HEALTHNET NON-FFM</b>						
APPLICATIONS RECEIVED	4	25	2	3	3	14
APPLICATIONS APPROVED	2	10	2	0	2	7
APPLICATIONS REJECTED	1	0	1	1	0	4
APPLICATIONS WITHDRAWN	2	13	0	3	2	7
APPLICATIONS PENDING	1	2	0	0	0	2
<b>*** FAMILY MO HEALTHNET FFM</b>						
APPLICATIONS RECEIVED	4	14	2	4	3	10
APPLICATIONS APPROVED	0	1	0	0	0	4
APPLICATIONS REJECTED	3	10	2	4	1	6
APPLICATIONS WITHDRAWN	0	2	0	0	2	1
APPLICATIONS PENDING	1	1	0	0	0	1
<b>MO HEALTHNET FOR KIDS</b>						
NON-CHIP POVERTY CHILDREN	428	1,603	245	263	437	1,860
CHIP NO COST CHILDREN	3	0	0	2	2	9
CHIP PREMIUM CHILDREN	62	156	37	48	54	193
<b>MO HEALTHNET FOR FAMILIES</b>						
PARENTS/CARETAKERS	128	470	44	53	100	540
CHILDREN	259	880	77	96	153	1,118
<b>TRANSITIONAL MO HEALTHNET</b>						
PARENTS/CARETAKERS	0	0	0	0	0	0
CHILDREN	0	0	0	0	0	0
<b>TOTAL MHK/MHF/TMH</b>						
FAMILIES	403	1,429	188	218	356	1,639
PARENTS/CARETAKERS	128	470	44	53	100	540
CHILDREN	752	2,639	359	409	646	3,180
<b>NEWBORNS</b>						
CHILDREN	82	324	43	35	62	300
<b>MPW</b>						
MO HEALTHNET FOR PREG WOMEN	82	276	36	27	60	275
EXTENDED WOMEN'S HEALTH	10	49	12	8	7	38
<b>UWHS</b>						
PERSONS	54	226	29	30	37	196
<b>SHOW ME HEALTHY BABIES</b>						
PERSONS	3	14	4	5	8	45
<b>*** BCCT</b>						
PERSONS	4	7	3	1	0	11
PRESUMPTIVE ELIGIBILITY PERSONS	0	0	0	0	0	0
<b>*** PE FOR KIDS</b>						
	0	0	0	0	0	0
<b>*** MHCC</b>						
APPLICATIONS RECEIVED	0	0	0	0	0	0
APPLICATIONS APPROVED	0	0	0	0	0	0
APPLICATIONS REJECTED	0	0	0	0	0	0
APPLICATIONS PENDING	0	0	0	0	0	0
PERSONS	1	2	0	0	1	2

**TABLE 9  
MO HEALTHNET ELIGIBILITY BY REGION AND COUNTY FOR MAY 2021**

	NE RALLS	NE RANDOLPH	NE SCHUYLER	NE SCOTLAND	NE SHELBY	NE WARREN
<b>*** SSI ONLY</b>						
PERSONS	0	0	0	0	0	0
<b>*** SSI-SP</b>						
PERSONS	1	0	0	0	0	0
TOTAL PAYMENTS	\$51	\$0	\$0	\$0	\$0	\$0
<b>*** SP ONLY</b>						
PERSONS	0	0	0	0	0	0
TOTAL PAYMENTS	\$0	\$0	\$0	\$0	\$0	\$0
<b>*** MHABD</b>						
APPLICATIONS RECEIVED	6	46	5	2	5	29
APPLICATIONS APPROVED	2	14	1	0	2	11
APPLICATIONS REJECTED	3	22	3	4	2	11
APPLICATIONS PENDING	17	66	11	4	11	54
<b>BLIND PENSION</b>						
PERSONS	4	12	0	2	1	20
PAYMENTS	\$3,000	\$9,000	\$0	\$1,500	\$750	\$15,000
<b>SUPPLEMENTAL AID TO THE BLIND</b>						
PERSONS	1	2	0	1	1	2
PAYMENTS	\$750	\$1,237	\$0	\$750	\$313	\$1,275
<b>SPENDDOWN</b>						
PERSONS	71	222	35	15	47	157
<b>NON-SPENDDOWN</b>						
PERSONS	250	999	130	92	184	768
<b>TICKET-TO-WORK</b>						
NON-PREMIUM PERSONS	0	2	0	0	2	4
PREMIUM PERSONS	4	8	1	2	4	8
<b>NURSING CARE</b>						
TOTAL PERSONS	13	61	1	1	8	8
RCF-II	13	47	1	0	8	0
RCF-I	0	14	0	1	0	8
SNF-ICF	0	0	0	0	0	0
TOTAL PAYMENTS	\$4,096	\$18,958	\$342	\$206	\$2,736	\$1,648
RCF-II	\$4,096	\$16,074	\$342	\$0	\$2,736	\$0
RCF-I	\$0	\$2,884	\$0	\$206	\$0	\$1,648
SNF-ICF	\$0	\$0	\$0	\$0	\$0	\$0
<b>QMB</b>						
PERSONS	14	70	8	9	16	49
<b>SLMB</b>						
PERSONS	25	110	20	21	26	104
<b>VENDOR</b>						
PERSONS	66	311	23	18	63	98

**TABLE 9  
MO HEALTHNET ELIGIBILITY BY REGION AND COUNTY FOR MAY 2021**

	SE BOLLINGER	SE BUTLER	SE CAPE GIRARDEAU	SE CARTER	SE CRAWFORD	SE DENT
<b>*** FAMILY MO HEALTHNET NON-FFM</b>						
APPLICATIONS RECEIVED	13	36	59	5	17	20
APPLICATIONS APPROVED	5	20	28	3	6	10
APPLICATIONS REJECTED	0	0	4	1	2	3
APPLICATIONS WITHDRAWN	5	13	20	3	9	8
APPLICATIONS PENDING	3	5	13	0	4	1
<b>*** FAMILY MO HEALTHNET FFM</b>						
APPLICATIONS RECEIVED	9	20	26	7	9	10
APPLICATIONS APPROVED	1	1	6	0	1	2
APPLICATIONS REJECTED	6	19	18	6	6	6
APPLICATIONS WITHDRAWN	1	0	2	1	2	2
APPLICATIONS PENDING	1	3	6	0	3	0
<b>MO HEALTHNET FOR KIDS</b>						
NON-CHIP POVERTY CHILDREN	890	3,456	4,070	557	1,712	1,213
CHIP NO COST CHILDREN	0	8	12	2	2	4
CHIP PREMIUM CHILDREN	89	321	455	31	192	130
<b>MO HEALTHNET FOR FAMILIES</b>						
PARENTS/CARETAKERS	222	1,093	1,079	121	503	351
CHILDREN	460	2,139	2,252	251	893	652
<b>TRANSITIONAL MO HEALTHNET</b>						
PARENTS/CARETAKERS	0	0	0	0	0	0
CHILDREN	0	0	0	2	0	1
<b>TOTAL MHK/MHF/TMH</b>						
FAMILIES	737	3,314	3,651	460	1,507	1,044
PARENTS/CARETAKERS	222	1,093	1,079	121	503	351
CHILDREN	1,439	5,924	6,789	843	2,799	2,000
<b>NEWBORNS</b>						
CHILDREN	174	865	814	117	338	207
<b>MPW</b>						
MO HEALTHNET FOR PREG WOMEN	131	731	743	118	272	186
EXTENDED WOMEN'S HEALTH	38	108	133	20	54	42
<b>UWHS</b>						
PERSONS	92	398	528	57	167	117
<b>SHOW ME HEALTHY BABIES</b>						
PERSONS	9	42	91	6	14	7
<b>*** BCCT</b>						
PERSONS	2	31	24	5	6	5
PRESUMPTIVE ELIGIBILITY PERSONS	0	1	0	0	0	0
<b>*** PE FOR KIDS</b>						
	0	0	0	0	0	0
<b>*** MHCC</b>						
APPLICATIONS RECEIVED	0	3	1	0	0	0
APPLICATIONS APPROVED	0	3	1	0	0	0
APPLICATIONS REJECTED	0	0	0	0	0	0
APPLICATIONS PENDING	0	0	0	0	0	0
PERSONS	0	76	28	2	4	4

**TABLE 9  
MO HEALTHNET ELIGIBILITY BY REGION AND COUNTY FOR MAY 2021**

	SE BOLLINGER	SE BUTLER	SE CAPE GIRARDEAU	SE CARTER	SE CRAWFORD	SE DENT
<b>*** SSI ONLY</b>						
PERSONS	0	0	0	0	0	0
<b>*** SSI-SP</b>						
PERSONS	0	1	0	0	0	0
TOTAL PAYMENTS	\$0	\$2	\$0	\$0	\$0	\$0
<b>*** SP ONLY</b>						
PERSONS	0	0	0	0	0	0
TOTAL PAYMENTS	\$0	\$0	\$0	\$0	\$0	\$0
<b>*** MHABD</b>						
APPLICATIONS RECEIVED	27	86	89	10	36	22
APPLICATIONS APPROVED	7	34	39	2	10	15
APPLICATIONS REJECTED	12	57	67	5	26	11
APPLICATIONS PENDING	32	125	126	15	60	38
<b>BLIND PENSION</b>						
PERSONS	1	29	33	1	18	4
PAYMENTS	\$750	\$21,750	\$24,750	\$750	\$13,500	\$3,000
<b>SUPPLEMENTAL AID TO THE BLIND</b>						
PERSONS	2	15	16	0	6	5
PAYMENTS	\$1,479	\$9,522	\$9,771	\$0	\$3,306	\$2,393
<b>SPENDDOWN</b>						
PERSONS	111	465	384	71	210	148
<b>NON-SPENDDOWN</b>						
PERSONS	484	2,628	2,043	388	1,013	816
<b>TICKET-TO-WORK</b>						
NON-PREMIUM PERSONS	0	3	4	1	0	0
PREMIUM PERSONS	5	14	21	4	7	10
<b>NURSING CARE</b>						
TOTAL PERSONS	132	161	155	14	103	13
RCF-II	48	131	139	14	32	10
RCF-I	84	30	16	0	71	3
SNF-ICF	0	0	0	0	0	0
TOTAL PAYMENTS	\$32,402	\$49,374	\$50,053	\$4,788	\$25,151	\$3,901
RCF-II	\$15,960	\$43,450	\$46,621	\$4,788	\$10,731	\$3,283
RCF-I	\$16,442	\$5,924	\$3,432	\$0	\$14,420	\$618
SNF-ICF	\$0	\$0	\$0	\$0	\$0	\$0
<b>QMB</b>						
PERSONS	31	159	140	19	65	33
<b>SLMB</b>						
PERSONS	68	263	288	47	162	91
<b>VENDOR</b>						
PERSONS	96	465	524	66	189	146

**TABLE 9  
MO HEALTHNET ELIGIBILITY BY REGION AND COUNTY FOR MAY 2021**

	SE DUNKLIN	SE HOWELL	SE IRON	SE MADISON	SE MARIES	SE MISSISSIPPI
<b>*** FAMILY MO HEALTHNET NON-FFM</b>						
APPLICATIONS RECEIVED	31	37	6	8	4	10
APPLICATIONS APPROVED	17	23	4	4	1	6
APPLICATIONS REJECTED	3	2	0	2	0	0
APPLICATIONS WITHDRAWN	13	9	4	2	1	4
APPLICATIONS PENDING	4	5	0	2	2	2
<b>*** FAMILY MO HEALTHNET FFM</b>						
APPLICATIONS RECEIVED	12	32	3	3	0	5
APPLICATIONS APPROVED	1	5	2	1	0	0
APPLICATIONS REJECTED	9	19	1	2	0	5
APPLICATIONS WITHDRAWN	2	6	0	0	0	0
APPLICATIONS PENDING	1	5	0	0	0	0
<b>MO HEALTHNET FOR KIDS</b>						
NON-CHIP POVERTY CHILDREN	2,660	3,712	742	979	430	952
CHIP NO COST CHILDREN	2	2	5	2	3	0
CHIP PREMIUM CHILDREN	192	378	54	95	51	92
<b>MO HEALTHNET FOR FAMILIES</b>						
PARENTS/CARETAKERS	951	938	239	230	123	332
CHILDREN	2,258	1,799	385	431	208	700
<b>TRANSITIONAL MO HEALTHNET</b>						
PARENTS/CARETAKERS	0	0	0	0	0	1
CHILDREN	0	5	0	0	0	0
<b>TOTAL MHK/MHF/TMH</b>						
FAMILIES	2,596	2,979	674	802	366	947
PARENTS/CARETAKERS	951	938	239	230	123	333
CHILDREN	5,112	5,896	1,186	1,507	692	1,744
<b>NEWBORNS</b>						
CHILDREN	577	685	140	191	76	221
<b>MPW</b>						
MO HEALTHNET FOR PREG WOMEN	509	629	126	178	81	176
EXTENDED WOMEN'S HEALTH	85	142	31	28	13	32
<b>UWHS</b>						
PERSONS	331	332	77	107	40	145
<b>SHOW ME HEALTHY BABIES</b>						
PERSONS	41	38	3	14	6	11
<b>*** BCCT</b>						
PERSONS	11	32	5	7	0	12
PRESUMPTIVE ELIGIBILITY PERSONS	0	1	0	0	0	0
<b>*** PE FOR KIDS</b>						
	0	0	0	0	0	0
<b>*** MHCC</b>						
APPLICATIONS RECEIVED	0	0	0	0	0	0
APPLICATIONS APPROVED	0	0	0	0	0	0
APPLICATIONS REJECTED	0	0	0	0	0	0
APPLICATIONS PENDING	0	0	0	0	0	0
PERSONS	12	4	2	3	1	9



**TABLE 9  
MO HEALTHNET ELIGIBILITY BY REGION AND COUNTY FOR MAY 2021**

	SE DUNKLIN	SE HOWELL	SE IRON	SE MADISON	SE MARIES	SE MISSISSIPPI
<b>*** SSI ONLY</b>						
PERSONS	0	0	0	0	0	0
<b>*** SSI-SP</b>						
PERSONS	1	0	1	0	0	0
TOTAL PAYMENTS	\$58	\$0	\$9	\$0	\$0	\$0
<b>*** SP ONLY</b>						
PERSONS	0	0	0	0	1	0
TOTAL PAYMENTS	\$0	\$0	\$0	\$0	\$53	\$0
<b>*** MHABD</b>						
APPLICATIONS RECEIVED	64	76	20	19	13	30
APPLICATIONS APPROVED	31	30	6	11	7	8
APPLICATIONS REJECTED	42	48	18	16	2	11
APPLICATIONS PENDING	95	113	30	28	15	38
<b>BLIND PENSION</b>						
PERSONS	18	14	8	9	3	8
PAYMENTS	\$13,500	\$10,500	\$6,000	\$6,750	\$2,250	\$6,000
<b>SUPPLEMENTAL AID TO THE BLIND</b>						
PERSONS	12	9	5	5	3	6
PAYMENTS	\$7,703	\$6,133	\$3,750	\$2,605	\$1,822	\$4,028
<b>SPENDDOWN</b>						
PERSONS	293	307	91	126	57	129
<b>NON-SPENDDOWN</b>						
PERSONS	2,280	2,074	596	582	206	820
<b>TICKET-TO-WORK</b>						
NON-PREMIUM PERSONS	2	7	1	2	0	1
PREMIUM PERSONS	14	11	2	1	1	3
<b>NURSING CARE</b>						
TOTAL PERSONS	97	75	94	61	5	1
RCF-II	95	74	20	26	0	1
RCF-I	2	1	63	35	5	0
SNF-ICF	0	0	11	0	0	0
TOTAL PAYMENTS	\$32,200	\$24,896	\$23,988	\$15,339	\$1,030	\$342
RCF-II	\$31,788	\$24,690	\$6,840	\$8,385	\$0	\$342
RCF-I	\$412	\$206	\$12,602	\$6,954	\$1,030	\$0
SNF-ICF	\$0	\$0	\$4,546	\$0	\$0	\$0
<b>QMB</b>						
PERSONS	127	230	30	39	27	38
<b>SLMB</b>						
PERSONS	231	409	73	88	40	81
<b>VENDOR</b>						
PERSONS	549	437	219	205	63	179

**TABLE 9  
MO HEALTHNET ELIGIBILITY BY REGION AND COUNTY FOR MAY 2021**

	SE NEW MADRID	SE OREGON	SE PEMISCOT	SE PERRY	SE PHELPS	SE PULASKI
<b>*** FAMILY MO HEALTHNET NON-FFM</b>						
APPLICATIONS RECEIVED	12	13	15	10	27	31
APPLICATIONS APPROVED	4	5	6	6	14	14
APPLICATIONS REJECTED	0	2	4	2	3	5
APPLICATIONS WITHDRAWN	5	3	3	3	12	11
APPLICATIONS PENDING	2	3	3	1	5	7
<b>*** FAMILY MO HEALTHNET FFM</b>						
APPLICATIONS RECEIVED	9	6	7	11	27	16
APPLICATIONS APPROVED	2	2	1	3	1	1
APPLICATIONS REJECTED	5	1	3	4	22	6
APPLICATIONS WITHDRAWN	1	3	3	1	2	3
APPLICATIONS PENDING	1	0	0	3	2	6
<b>MO HEALTHNET FOR KIDS</b>						
NON-CHIP POVERTY CHILDREN	1,161	941	1,539	987	2,505	2,340
CHIP NO COST CHILDREN	2	3	2	0	6	3
CHIP PREMIUM CHILDREN	89	91	84	105	247	211
<b>MO HEALTHNET FOR FAMILIES</b>						
PARENTS/CARETAKERS	379	259	529	238	691	665
CHILDREN	827	472	1,248	489	1,231	1,301
<b>TRANSITIONAL MO HEALTHNET</b>						
PARENTS/CARETAKERS	0	0	0	1	0	0
CHILDREN	0	2	0	2	1	0
<b>TOTAL MHK/MHF/TMH</b>						
FAMILIES	1,135	801	1,463	842	2,212	2,069
PARENTS/CARETAKERS	379	259	529	239	691	665
CHILDREN	2,079	1,509	2,873	1,583	3,990	3,855
<b>NEWBORNS</b>						
CHILDREN	276	157	336	187	485	480
<b>MPW</b>						
MO HEALTHNET FOR PREG WOMEN	227	137	305	169	416	451
EXTENDED WOMEN'S HEALTH	49	37	64	31	102	65
<b>UWHS</b>						
PERSONS	154	106	200	97	265	279
<b>SHOW ME HEALTHY BABIES</b>						
PERSONS	10	7	19	27	63	31
<b>*** BCCT</b>						
PERSONS	7	4	5	3	14	12
PRESUMPTIVE ELIGIBILITY PERSONS	0	0	0	0	0	0
<b>*** PE FOR KIDS</b>						
	0	0	0	0	0	0
<b>*** MHCC</b>						
APPLICATIONS RECEIVED	0	0	0	0	0	0
APPLICATIONS APPROVED	0	0	0	0	0	0
APPLICATIONS REJECTED	0	0	0	0	0	0
APPLICATIONS PENDING	0	0	0	0	0	0
PERSONS	4	0	8	3	9	4

**TABLE 9  
MO HEALTHNET ELIGIBILITY BY REGION AND COUNTY FOR MAY 2021**

	SE NEW MADRID	SE OREGON	SE PEMISCOT	SE PERRY	SE PHELPS	SE PULASKI
<b>*** SSI ONLY</b>						
PERSONS	0	0	0	0	0	0
<b>*** SSI-SP</b>						
PERSONS	1	0	0	0	0	0
TOTAL PAYMENTS	\$10	\$0	\$0	\$0	\$0	\$0
<b>*** SP ONLY</b>						
PERSONS	0	0	0	0	0	0
TOTAL PAYMENTS	\$0	\$0	\$0	\$0	\$0	\$0
<b>*** MHABD</b>						
APPLICATIONS RECEIVED	29	23	34	22	69	53
APPLICATIONS APPROVED	18	6	7	5	24	20
APPLICATIONS REJECTED	20	7	22	15	50	33
APPLICATIONS PENDING	44	29	50	35	118	75
<b>BLIND PENSION</b>						
PERSONS	7	4	9	6	14	14
PAYMENTS	\$5,250	\$3,000	\$6,750	\$4,500	\$10,500	\$10,500
<b>SUPPLEMENTAL AID TO THE BLIND</b>						
PERSONS	7	2	8	3	10	5
PAYMENTS	\$4,751	\$1,302	\$4,124	\$1,518	\$6,313	\$3,309
<b>SPENDDOWN</b>						
PERSONS	165	114	159	134	307	193
<b>NON-SPENDDOWN</b>						
PERSONS	920	765	1,350	456	1,630	1,179
<b>TICKET-TO-WORK</b>						
NON-PREMIUM PERSONS	0	1	3	6	4	0
PREMIUM PERSONS	1	2	9	12	24	14
<b>NURSING CARE</b>						
TOTAL PERSONS	0	9	0	15	63	0
RCF-II	0	9	0	15	63	0
RCF-I	0	0	0	0	0	0
SNF-ICF	0	0	0	0	0	0
TOTAL PAYMENTS	\$0	\$2,749	\$0	\$4,860	\$20,580	\$0
RCF-II	\$0	\$2,749	\$0	\$4,860	\$20,580	\$0
RCF-I	\$0	\$0	\$0	\$0	\$0	\$0
SNF-ICF	\$0	\$0	\$0	\$0	\$0	\$0
<b>QMB</b>						
PERSONS	43	54	57	26	112	85
<b>SLMB</b>						
PERSONS	87	96	120	53	198	143
<b>VENDOR</b>						
PERSONS	321	114	316	156	307	121

**TABLE 9  
MO HEALTHNET ELIGIBILITY BY REGION AND COUNTY FOR MAY 2021**

	SE REYNOLDS	SE RIPLEY	SE ST FRANCOIS	SE STE GENEVIEVE	SE SCOTT	SE SHANNON
<b>*** FAMILY MO HEALTHNET NON-FFM</b>						
APPLICATIONS RECEIVED	7	8	46	12	36	11
APPLICATIONS APPROVED	4	3	23	7	19	7
APPLICATIONS REJECTED	0	2	5	2	3	1
APPLICATIONS WITHDRAWN	3	5	18	2	12	2
APPLICATIONS PENDING	0	2	8	4	6	2
<b>*** FAMILY MO HEALTHNET FFM</b>						
APPLICATIONS RECEIVED	1	1	30	4	15	2
APPLICATIONS APPROVED	0	0	3	0	6	1
APPLICATIONS REJECTED	1	1	21	2	8	2
APPLICATIONS WITHDRAWN	0	0	5	1	1	0
APPLICATIONS PENDING	0	0	2	1	1	0
<b>MO HEALTHNET FOR KIDS</b>						
NON-CHIP POVERTY CHILDREN	533	1,188	4,246	790	2,970	731
CHIP NO COST CHILDREN	0	1	4	0	7	1
CHIP PREMIUM CHILDREN	47	140	384	75	249	65
<b>MO HEALTHNET FOR FAMILIES</b>						
PARENTS/CARETAKERS	152	376	1,334	250	819	192
CHILDREN	274	656	2,458	445	1,935	382
<b>TRANSITIONAL MO HEALTHNET</b>						
PARENTS/CARETAKERS	0	1	0	0	1	0
CHILDREN	0	1	0	0	2	0
<b>TOTAL MHK/MHF/TMH</b>						
FAMILIES	448	1,076	3,950	699	2,775	594
PARENTS/CARETAKERS	152	377	1,334	250	820	192
CHILDREN	854	1,986	7,092	1,310	5,163	1,179
<b>NEWBORNS</b>						
CHILDREN	116	248	948	165	696	123
<b>MPW</b>						
MO HEALTHNET FOR PREG WOMEN	86	189	797	127	597	100
EXTENDED WOMEN'S HEALTH	23	51	141	31	102	27
<b>UWHS</b>						
PERSONS	74	125	495	83	427	81
<b>SHOW ME HEALTHY BABIES</b>						
PERSONS	3	11	34	11	25	6
<b>*** BCCT</b>						
PERSONS	5	18	44	7	17	9
PRESUMPTIVE ELIGIBILITY PERSONS	0	0	1	0	0	0
<b>*** PE FOR KIDS</b>						
	0	0	0	0	0	0
<b>*** MHCC</b>						
APPLICATIONS RECEIVED	0	0	2	0	0	0
APPLICATIONS APPROVED	0	0	2	0	0	0
APPLICATIONS REJECTED	0	0	0	0	0	0
APPLICATIONS PENDING	0	0	0	0	0	0
PERSONS	1	4	14	7	22	1

**TABLE 9  
MO HEALTHNET ELIGIBILITY BY REGION AND COUNTY FOR MAY 2021**

	SE REYNOLDS	SE RIPLEY	SE ST FRANCOIS	SE STE GENEVIEVE	SE SCOTT	SE SHANNON
<b>*** SSI ONLY</b>						
PERSONS	0	0	0	0	0	0
<b>*** SSI-SP</b>						
PERSONS	0	0	0	0	0	0
TOTAL PAYMENTS	\$0	\$0	\$0	\$0	\$0	\$0
<b>*** SP ONLY</b>						
PERSONS	0	0	1	0	0	0
TOTAL PAYMENTS	\$0	\$0	\$61	\$0	\$0	\$0
<b>*** MHABD</b>						
APPLICATIONS RECEIVED	11	28	111	7	72	15
APPLICATIONS APPROVED	3	12	36	2	32	11
APPLICATIONS REJECTED	4	11	59	11	30	13
APPLICATIONS PENDING	27	45	199	19	96	20
<b>BLIND PENSION</b>						
PERSONS	1	9	56	2	28	4
PAYMENTS	\$750	\$6,750	\$42,000	\$1,500	\$21,000	\$3,000
<b>SUPPLEMENTAL AID TO THE BLIND</b>						
PERSONS	2	1	18	4	16	2
PAYMENTS	\$1,500	\$750	\$11,006	\$2,468	\$9,383	\$1,229
<b>SPENDDOWN</b>						
PERSONS	73	160	543	109	344	82
<b>NON-SPENDDOWN</b>						
PERSONS	409	925	3,130	401	2,008	521
<b>TICKET-TO-WORK</b>						
NON-PREMIUM PERSONS	1	1	6	2	2	1
PREMIUM PERSONS	5	1	22	6	20	3
<b>NURSING CARE</b>						
TOTAL PERSONS	8	32	379	55	67	18
RCF-II	1	32	271	55	66	1
RCF-I	7	0	108	0	1	17
SNF-ICF	0	0	0	0	0	0
TOTAL PAYMENTS	\$1,784	\$10,260	\$110,488	\$18,607	\$22,575	\$3,502
RCF-II	\$342	\$10,260	\$89,900	\$18,607	\$22,369	\$0
RCF-I	\$1,442	\$0	\$20,588	\$0	\$206	\$3,502
SNF-ICF	\$0	\$0	\$0	\$0	\$0	\$0
<b>QMB</b>						
PERSONS	26	44	290	29	132	34
<b>SLMB</b>						
PERSONS	39	99	409	59	252	66
<b>VENDOR</b>						
PERSONS	86	187	698	127	528	71

**TABLE 9  
MO HEALTHNET ELIGIBILITY BY REGION AND COUNTY FOR MAY 2021**

	SE STODDARD	SE TEXAS	SE WASHINGTON	SE WAYNE	SE WRIGHT	SW BARRY
<b>*** FAMILY MO HEALTHNET NON-FFM</b>						
APPLICATIONS RECEIVED	29	20	14	7	14	32
APPLICATIONS APPROVED	17	7	9	6	7	18
APPLICATIONS REJECTED	3	2	3	0	0	5
APPLICATIONS WITHDRAWN	10	6	4	1	10	11
APPLICATIONS PENDING	4	5	1	0	2	7
<b>*** FAMILY MO HEALTHNET FFM</b>						
APPLICATIONS RECEIVED	17	9	9	5	6	21
APPLICATIONS APPROVED	4	1	0	0	2	2
APPLICATIONS REJECTED	8	9	6	4	3	17
APPLICATIONS WITHDRAWN	4	0	2	1	1	2
APPLICATIONS PENDING	3	1	1	0	1	3
<b>MO HEALTHNET FOR KIDS</b>						
NON-CHIP POVERTY CHILDREN	2,122	1,730	1,703	963	1,830	2,984
CHIP NO COST CHILDREN	4	1	7	2	3	7
CHIP PREMIUM CHILDREN	277	168	149	70	157	205
<b>MO HEALTHNET FOR FAMILIES</b>						
PARENTS/CARETAKERS	562	464	567	274	443	686
CHILDREN	1,093	887	1,125	503	906	1,288
<b>TRANSITIONAL MO HEALTHNET</b>						
PARENTS/CARETAKERS	0	0	0	0	0	0
CHILDREN	0	0	0	0	0	0
<b>TOTAL MHK/MHF/TMH</b>						
FAMILIES	1,901	1,418	1,605	809	1,430	2,255
PARENTS/CARETAKERS	562	464	567	274	443	686
CHILDREN	3,496	2,786	2,984	1,538	2,896	4,484
<b>NEWBORNS</b>						
CHILDREN	459	313	381	180	327	491
<b>MPW</b>						
MO HEALTHNET FOR PREG WOMEN	386	293	332	143	297	409
EXTENDED WOMEN'S HEALTH	69	56	53	29	59	85
<b>UWHS</b>						
PERSONS	248	179	177	125	155	248
<b>SHOW ME HEALTHY BABIES</b>						
PERSONS	34	11	15	9	17	67
<b>*** BCCT</b>						
PERSONS	10	15	29	6	14	13
PRESUMPTIVE ELIGIBILITY PERSONS	0	0	0	0	2	0
<b>*** PE FOR KIDS</b>						
PERSONS	0	4	0	0	0	0
<b>*** MHCC</b>						
APPLICATIONS RECEIVED	1	1	0	0	5	0
APPLICATIONS APPROVED	1	1	0	0	5	0
APPLICATIONS REJECTED	0	0	0	0	0	0
APPLICATIONS PENDING	0	0	0	0	0	0
PERSONS	6	16	4	0	3	2

**TABLE 9  
MO HEALTHNET ELIGIBILITY BY REGION AND COUNTY FOR MAY 2021**

	SE STODDARD	SE TEXAS	SE WASHINGTON	SE WAYNE	SE WRIGHT	SW BARRY
<b>*** SSI ONLY</b>						
PERSONS	0	0	0	0	0	0
<b>*** SSI-SP</b>						
PERSONS	0	0	0	1	1	0
TOTAL PAYMENTS	\$0	\$0	\$0	\$5	\$14	\$0
<b>*** SP ONLY</b>						
PERSONS	0	0	0	0	0	0
TOTAL PAYMENTS	\$0	\$0	\$0	\$0	\$0	\$0
<b>*** MHABD</b>						
APPLICATIONS RECEIVED	40	39	49	23	29	49
APPLICATIONS APPROVED	20	23	19	10	17	10
APPLICATIONS REJECTED	18	17	28	9	20	30
APPLICATIONS PENDING	67	51	64	34	44	82
<b>BLIND PENSION</b>						
PERSONS	17	9	17	13	6	14
PAYMENTS	\$12,750	\$6,750	\$12,750	\$9,750	\$4,500	\$10,500
<b>SUPPLEMENTAL AID TO THE BLIND</b>						
PERSONS	11	4	10	6	8	8
PAYMENTS	\$7,095	\$2,954	\$6,409	\$3,448	\$5,089	\$4,725
<b>SPENDDOWN</b>						
PERSONS	283	196	239	151	148	219
<b>NON-SPENDDOWN</b>						
PERSONS	1,438	1,008	1,432	819	1,006	1,287
<b>TICKET-TO-WORK</b>						
NON-PREMIUM PERSONS	1	1	0	0	2	0
PREMIUM PERSONS	10	2	9	2	6	7
<b>NURSING CARE</b>						
TOTAL PERSONS	92	31	71	10	9	42
RCF-II	88	29	64	10	9	28
RCF-I	3	2	7	0	0	14
SNF-ICF	1	0	0	0	0	0
TOTAL PAYMENTS	\$31,056	\$10,330	\$23,137	\$3,420	\$3,078	\$12,444
RCF-II	\$30,096	\$9,918	\$21,695	\$3,420	\$3,078	\$9,560
RCF-I	\$618	\$412	\$1,442	\$0	\$0	\$2,884
SNF-ICF	\$342	\$0	\$0	\$0	\$0	\$0
<b>QMB</b>						
PERSONS	105	119	87	55	105	131
<b>SLMB</b>						
PERSONS	203	168	167	93	180	255
<b>VENDOR</b>						
PERSONS	323	160	199	141	168	163

**TABLE 9  
MO HEALTHNET ELIGIBILITY BY REGION AND COUNTY FOR MAY 2021**

	SW BARTON	SW BATES	SW BENTON	SW CAMDEN	SW CEDAR	SW CHRISTIAN
<b>*** FAMILY MO HEALTHNET NON-FFM</b>						
APPLICATIONS RECEIVED	7	10	14	24	13	53
APPLICATIONS APPROVED	2	7	8	12	6	31
APPLICATIONS REJECTED	3	0	1	4	0	7
APPLICATIONS WITHDRAWN	2	3	3	7	4	16
APPLICATIONS PENDING	1	0	2	4	4	6
<b>*** FAMILY MO HEALTHNET FFM</b>						
APPLICATIONS RECEIVED	4	11	10	17	6	35
APPLICATIONS APPROVED	1	1	0	5	1	10
APPLICATIONS REJECTED	3	8	10	9	3	15
APPLICATIONS WITHDRAWN	0	1	0	1	1	10
APPLICATIONS PENDING	0	2	0	3	1	6
<b>MO HEALTHNET FOR KIDS</b>						
NON-CHIP POVERTY CHILDREN	935	1,007	1,205	2,650	1,151	5,583
CHIP NO COST CHILDREN	1	4	2	4	4	13
CHIP PREMIUM CHILDREN	72	92	135	303	94	914
<b>MO HEALTHNET FOR FAMILIES</b>						
PARENTS/CARETAKERS	221	244	331	653	301	1,162
CHILDREN	450	438	577	1,115	547	2,072
<b>TRANSITIONAL MO HEALTHNET</b>						
PARENTS/CARETAKERS	0	0	0	1	0	0
CHILDREN	0	0	0	2	0	0
<b>TOTAL MHK/MHF/TMH</b>						
FAMILIES	747	813	1,033	2,214	875	4,406
PARENTS/CARETAKERS	221	244	331	654	301	1,162
CHILDREN	1,458	1,541	1,919	4,074	1,796	8,582
<b>NEWBORNS</b>						
CHILDREN	169	186	195	416	222	951
<b>MPW</b>						
MO HEALTHNET FOR PREG WOMEN	131	156	165	370	201	884
EXTENDED WOMEN'S HEALTH	22	34	41	70	27	189
<b>UWHS</b>						
PERSONS	78	103	87	238	104	509
<b>SHOW ME HEALTHY BABIES</b>						
PERSONS	11	8	11	37	4	86
<b>*** BCCT</b>						
PERSONS	1	4	12	19	6	30
PRESUMPTIVE ELIGIBILITY PERSONS	0	0	0	1	0	0
<b>*** PE FOR KIDS</b>						
PERSONS	1	0	0	1	0	1
<b>*** MHCC</b>						
APPLICATIONS RECEIVED	0	0	0	4	0	0
APPLICATIONS APPROVED	0	0	0	3	0	0
APPLICATIONS REJECTED	0	0	0	0	0	0
APPLICATIONS PENDING	0	0	0	1	0	0
PERSONS	3	1	2	3	1	13



**TABLE 9  
MO HEALTHNET ELIGIBILITY BY REGION AND COUNTY FOR MAY 2021**

	<b>SW BARTON</b>	<b>SW BATES</b>	<b>SW BENTON</b>	<b>SW CAMDEN</b>	<b>SW CEDAR</b>	<b>SW CHRISTIAN</b>
<b>*** SSI ONLY</b>						
PERSONS	0	0	0	0	0	0
<b>*** SSI-SP</b>						
PERSONS	0	0	0	0	0	0
TOTAL PAYMENTS	\$0	\$0	\$0	\$0	\$0	\$0
<b>*** SP ONLY</b>						
PERSONS	0	0	0	0	0	0
TOTAL PAYMENTS	\$0	\$0	\$0	\$0	\$0	\$0
<b>*** MHABD</b>						
APPLICATIONS RECEIVED	17	25	37	61	28	80
APPLICATIONS APPROVED	4	8	20	20	9	35
APPLICATIONS REJECTED	7	10	19	34	20	36
APPLICATIONS PENDING	24	35	47	83	42	118
<b>BLIND PENSION</b>						
PERSONS	3	13	11	9	3	18
PAYMENTS	\$2,250	\$9,750	\$8,250	\$6,750	\$2,250	\$13,500
<b>SUPPLEMENTAL AID TO THE BLIND</b>						
PERSONS	4	1	6	5	4	8
PAYMENTS	\$1,698	\$750	\$4,074	\$2,432	\$2,501	\$4,094
<b>SPENDDOWN</b>						
PERSONS	82	131	159	244	125	242
<b>NON-SPENDDOWN</b>						
PERSONS	406	489	878	1,043	612	1,515
<b>TICKET-TO-WORK</b>						
NON-PREMIUM PERSONS	0	0	2	9	1	1
PREMIUM PERSONS	5	6	2	9	4	18
<b>NURSING CARE</b>						
TOTAL PERSONS	10	7	36	7	49	184
RCF-II	4	0	32	2	3	163
RCF-I	6	7	3	5	46	15
SNF-ICF	0	0	1	0	0	6
TOTAL PAYMENTS	\$2,604	\$1,442	\$11,508	\$1,536	\$10,165	\$61,126
RCF-II	\$1,368	\$0	\$10,548	\$506	\$895	\$55,396
RCF-I	\$1,236	\$1,442	\$618	\$1,030	\$9,270	\$3,090
SNF-ICF	\$0	\$0	\$342	\$0	\$0	\$2,640
<b>QMB</b>						
PERSONS	49	60	92	107	72	140
<b>SLMB</b>						
PERSONS	97	99	163	175	96	287
<b>VENDOR</b>						
PERSONS	129	133	166	168	133	207

**TABLE 9  
MO HEALTHNET ELIGIBILITY BY REGION AND COUNTY FOR MAY 2021**

	SW DADE	SW DALLAS	SW DOUGLAS	SW GREENE	SW HENRY	SW HICKORY
<b>*** FAMILY MO HEALTHNET NON-FFM</b>						
APPLICATIONS RECEIVED	2	9	8	214	12	7
APPLICATIONS APPROVED	1	6	2	116	7	1
APPLICATIONS REJECTED	1	1	0	24	2	1
APPLICATIONS WITHDRAWN	0	3	4	64	2	4
APPLICATIONS PENDING	0	0	1	44	2	1
<b>*** FAMILY MO HEALTHNET FFM</b>						
APPLICATIONS RECEIVED	1	9	5	150	16	3
APPLICATIONS APPROVED	1	2	2	26	1	1
APPLICATIONS REJECTED	0	7	4	96	11	2
APPLICATIONS WITHDRAWN	1	1	0	25	3	1
APPLICATIONS PENDING	0	0	0	14	1	0
<b>MO HEALTHNET FOR KIDS</b>						
NON-CHIP POVERTY CHILDREN	540	1,136	985	16,527	1,473	580
CHIP NO COST CHILDREN	1	2	0	39	1	0
CHIP PREMIUM CHILDREN	61	166	133	1,795	160	49
<b>MO HEALTHNET FOR FAMILIES</b>						
PARENTS/CARETAKERS	114	324	289	4,509	414	166
CHILDREN	210	559	571	8,619	748	269
<b>TRANSITIONAL MO HEALTHNET</b>						
PARENTS/CARETAKERS	0	1	0	1	1	0
CHILDREN	1	0	0	3	1	0
<b>TOTAL MHK/MHF/TMH</b>						
FAMILIES	421	986	847	14,618	1,308	485
PARENTS/CARETAKERS	114	325	289	4,510	415	166
CHILDREN	813	1,863	1,689	26,983	2,383	898
<b>NEWBORNS</b>						
CHILDREN	85	214	188	3,807	302	106
<b>MPW</b>						
MO HEALTHNET FOR PREG WOMEN	65	182	174	3,427	237	89
EXTENDED WOMEN'S HEALTH	16	35	36	575	58	21
<b>UWHS</b>						
PERSONS	58	101	96	1,989	164	52
<b>SHOW ME HEALTHY BABIES</b>						
PERSONS	4	12	10	334	15	4
<b>*** BCCT</b>						
PERSONS	2	4	11	204	11	3
PRESUMPTIVE ELIGIBILITY PERSONS	0	1	0	2	0	0
<b>*** PE FOR KIDS</b>						
	0	1	5	13	0	5
<b>*** MHCC</b>						
APPLICATIONS RECEIVED	0	0	0	3	0	0
APPLICATIONS APPROVED	0	0	0	4	0	0
APPLICATIONS REJECTED	0	0	0	0	0	0
APPLICATIONS PENDING	0	0	0	0	0	0
PERSONS	2	1	0	52	3	2

**TABLE 9  
MO HEALTHNET ELIGIBILITY BY REGION AND COUNTY FOR MAY 2021**

	SW DADE	SW DALLAS	SW DOUGLAS	SW GREENE	SW HENRY	SW HICKORY
<b>*** SSI ONLY</b>						
PERSONS	0	0	0	0	0	0
<b>*** SSI-SP</b>						
PERSONS	0	0	1	1	0	0
TOTAL PAYMENTS	\$0	\$0	\$60	\$80	\$0	\$0
<b>*** SP ONLY</b>						
PERSONS	0	0	0	1	0	0
TOTAL PAYMENTS	\$0	\$0	\$0	\$80	\$0	\$0
<b>*** MHABD</b>						
APPLICATIONS RECEIVED	11	30	21	369	46	15
APPLICATIONS APPROVED	4	12	9	144	15	4
APPLICATIONS REJECTED	7	22	9	200	21	6
APPLICATIONS PENDING	17	37	22	641	68	29
<b>BLIND PENSION</b>						
PERSONS	5	9	5	139	14	4
PAYMENTS	\$3,750	\$6,750	\$3,750	\$104,250	\$10,500	\$3,000
<b>SUPPLEMENTAL AID TO THE BLIND</b>						
PERSONS	1	6	1	71	1	0
PAYMENTS	\$221	\$3,324	\$750	\$42,283	\$750	\$0
<b>SPENDDOWN</b>						
PERSONS	55	119	100	1,432	164	62
<b>NON-SPENDDOWN</b>						
PERSONS	258	732	556	9,207	1,013	365
<b>TICKET-TO-WORK</b>						
NON-PREMIUM PERSONS	0	1	1	16	1	0
PREMIUM PERSONS	1	3	2	122	13	4
<b>NURSING CARE</b>						
TOTAL PERSONS	1	24	15	227	45	0
RCF-II	1	1	15	199	36	0
RCF-I	0	23	0	25	9	0
SNF-ICF	0	0	0	3	0	0
TOTAL PAYMENTS	\$342	\$5,080	\$4,788	\$73,548	\$13,598	\$0
RCF-II	\$342	\$342	\$4,788	\$67,319	\$11,744	\$0
RCF-I	\$0	\$4,738	\$0	\$5,105	\$1,854	\$0
SNF-ICF	\$0	\$0	\$0	\$1,124	\$0	\$0
<b>QMB</b>						
PERSONS	38	86	71	685	67	56
<b>SLMB</b>						
PERSONS	57	130	116	1,317	150	93
<b>VENDOR</b>						
PERSONS	74	121	91	1,572	157	67

**TABLE 9  
MO HEALTHNET ELIGIBILITY BY REGION AND COUNTY FOR MAY 2021**

	SW JASPER	SW LACLEDE	SW LAWRENCE	SW MCDONALD	SW MILLER	SW MORGAN
<b>*** FAMILY MO HEALTHNET NON-FFM</b>						
APPLICATIONS RECEIVED	118	38	30	24	18	12
APPLICATIONS APPROVED	52	11	17	14	7	6
APPLICATIONS REJECTED	16	6	3	5	0	0
APPLICATIONS WITHDRAWN	40	14	7	9	7	3
APPLICATIONS PENDING	23	13	6	2	3	2
<b>*** FAMILY MO HEALTHNET FFM</b>						
APPLICATIONS RECEIVED	58	32	14	15	21	13
APPLICATIONS APPROVED	13	4	2	1	3	3
APPLICATIONS REJECTED	38	21	12	13	17	5
APPLICATIONS WITHDRAWN	9	5	1	2	3	4
APPLICATIONS PENDING	4	2	2	3	2	1
<b>MO HEALTHNET FOR KIDS</b>						
NON-CHIP POVERTY CHILDREN	9,590	2,927	3,140	2,273	1,935	1,485
CHIP NO COST CHILDREN	16	4	4	5	2	4
CHIP PREMIUM CHILDREN	769	306	258	117	221	206
<b>MO HEALTHNET FOR FAMILIES</b>						
PARENTS/CARETAKERS	2,213	744	711	522	474	421
CHILDREN	4,752	1,425	1,455	1,033	911	745
<b>TRANSITIONAL MO HEALTHNET</b>						
PARENTS/CARETAKERS	0	0	0	0	0	0
CHILDREN	2	0	1	0	0	0
<b>TOTAL MHK/MHF/TMH</b>						
FAMILIES	7,966	2,445	2,416	1,705	1,626	1,255
PARENTS/CARETAKERS	2,213	744	711	522	474	421
CHILDREN	15,129	4,662	4,858	3,428	3,069	2,440
<b>NEWBORNS</b>						
CHILDREN	1,680	640	590	352	383	269
<b>MPW</b>						
MO HEALTHNET FOR PREG WOMEN	1,395	546	498	306	316	238
EXTENDED WOMEN'S HEALTH	285	112	82	47	61	41
<b>UWHS</b>						
PERSONS	947	248	302	154	181	136
<b>SHOW ME HEALTHY BABIES</b>						
PERSONS	342	45	51	92	25	18
<b>*** BCCT</b>						
PERSONS	47	9	19	9	7	4
PRESUMPTIVE ELIGIBILITY PERSONS	1	1	0	0	0	0
<b>*** PE FOR KIDS</b>						
	2	3	0	0	0	2
<b>*** MHCC</b>						
APPLICATIONS RECEIVED	2	0	0	0	0	0
APPLICATIONS APPROVED	1	0	0	0	0	0
APPLICATIONS REJECTED	1	0	0	0	0	0
APPLICATIONS PENDING	0	0	0	0	0	0
PERSONS	30	6	32	5	1	7

**TABLE 9  
MO HEALTHNET ELIGIBILITY BY REGION AND COUNTY FOR MAY 2021**

	SW JASPER	SW LACLEDE	SW LAWRENCE	SW MCDONALD	SW MILLER	SW MORGAN
<b>*** SSI ONLY</b>						
PERSONS	0	0	0	0	0	0
<b>*** SSI-SP</b>						
PERSONS	0	0	0	0	0	0
TOTAL PAYMENTS	\$0	\$0	\$0	\$0	\$0	\$0
<b>*** SP ONLY</b>						
PERSONS	0	0	0	0	0	0
TOTAL PAYMENTS	\$0	\$0	\$0	\$0	\$0	\$0
<b>*** MHABD</b>						
APPLICATIONS RECEIVED	230	53	67	36	32	24
APPLICATIONS APPROVED	91	13	28	15	16	15
APPLICATIONS REJECTED	104	29	27	10	31	22
APPLICATIONS PENDING	318	90	79	61	54	48
<b>BLIND PENSION</b>						
PERSONS	46	21	17	4	12	10
PAYMENTS	\$34,500	\$15,750	\$12,750	\$3,000	\$9,000	\$7,500
<b>SUPPLEMENTAL AID TO THE BLIND</b>						
PERSONS	23	11	7	1	6	2
PAYMENTS	\$13,201	\$5,548	\$4,395	\$750	\$3,195	\$1,116
<b>SPENDDOWN</b>						
PERSONS	866	250	263	143	200	174
<b>NON-SPENDDOWN</b>						
PERSONS	4,420	1,433	1,287	693	886	905
<b>TICKET-TO-WORK</b>						
NON-PREMIUM PERSONS	4	7	3	0	3	3
PREMIUM PERSONS	30	6	3	1	13	9
<b>NURSING CARE</b>						
TOTAL PERSONS	89	51	40	0	8	23
RCF-II	63	36	33	0	3	18
RCF-I	26	15	7	0	5	5
SNF-ICF	0	0	0	0	0	0
TOTAL PAYMENTS	\$25,602	\$14,171	\$12,373	\$0	\$1,574	\$6,909
RCF-II	\$20,374	\$11,189	\$10,944	\$0	\$544	\$5,879
RCF-I	\$5,228	\$2,982	\$1,429	\$0	\$1,030	\$1,030
SNF-ICF	\$0	\$0	\$0	\$0	\$0	\$0
<b>QMB</b>						
PERSONS	393	128	138	76	74	74
<b>SLMB</b>						
PERSONS	594	252	254	125	173	143
<b>VENDOR</b>						
PERSONS	623	199	183	90	209	128

**TABLE 9  
MO HEALTHNET ELIGIBILITY BY REGION AND COUNTY FOR MAY 2021**

	SW NEWTON	SW OZARK	SW POLK	SW ST CLAIR	SW STONE	SW TANEY
<b>*** FAMILY MO HEALTHNET NON-FFM</b>						
APPLICATIONS RECEIVED	55	13	26	7	19	63
APPLICATIONS APPROVED	33	5	17	3	11	35
APPLICATIONS REJECTED	9	2	2	0	6	3
APPLICATIONS WITHDRAWN	17	7	10	5	9	22
APPLICATIONS PENDING	8	3	3	0	3	8
<b>*** FAMILY MO HEALTHNET FFM</b>						
APPLICATIONS RECEIVED	39	3	16	5	24	36
APPLICATIONS APPROVED	5	0	3	0	3	6
APPLICATIONS REJECTED	29	2	12	3	17	23
APPLICATIONS WITHDRAWN	6	1	1	0	5	7
APPLICATIONS PENDING	4	0	1	2	2	5
<b>MO HEALTHNET FOR KIDS</b>						
NON-CHIP POVERTY CHILDREN	4,306	738	2,174	638	1,834	4,322
CHIP NO COST CHILDREN	7	0	5	4	6	7
CHIP PREMIUM CHILDREN	428	64	256	54	228	452
<b>MO HEALTHNET FOR FAMILIES</b>						
PARENTS/CARETAKERS	1,071	190	560	174	475	1,040
CHILDREN	2,007	351	1,032	291	809	1,902
<b>TRANSITIONAL MO HEALTHNET</b>						
PARENTS/CARETAKERS	0	0	0	0	0	0
CHILDREN	0	0	0	0	0	0
<b>TOTAL MHK/MHF/TMH</b>						
FAMILIES	3,537	601	1,757	513	1,558	3,621
PARENTS/CARETAKERS	1,071	190	560	174	475	1,040
CHILDREN	6,748	1,153	3,467	987	2,877	6,683
<b>NEWBORNS</b>						
CHILDREN	774	99	393	88	340	808
<b>MPW</b>						
MO HEALTHNET FOR PREG WOMEN	633	89	326	72	309	760
EXTENDED WOMEN'S HEALTH	129	18	75	20	61	161
<b>UWHS</b>						
PERSONS	414	85	208	69	180	449
<b>SHOW ME HEALTHY BABIES</b>						
PERSONS	162	5	16	6	31	117
<b>*** BCCT</b>						
PERSONS	22	7	10	6	10	33
PRESUMPTIVE ELIGIBILITY PERSONS	0	0	2	0	0	0
<b>*** PE FOR KIDS</b>						
	0	2	2	0	0	3
<b>*** MHCC</b>						
APPLICATIONS RECEIVED	0	0	0	0	0	0
APPLICATIONS APPROVED	0	0	0	0	0	0
APPLICATIONS REJECTED	0	0	0	0	0	0
APPLICATIONS PENDING	0	0	0	0	0	0
PERSONS	4	1	3	1	3	4

**TABLE 9  
MO HEALTHNET ELIGIBILITY BY REGION AND COUNTY FOR MAY 2021**

	<b>SW NEWTON</b>	<b>SW OZARK</b>	<b>SW POLK</b>	<b>SW ST CLAIR</b>	<b>SW STONE</b>	<b>SW TANEY</b>
<b>*** SSI ONLY</b>						
PERSONS	0	0	0	0	0	0
<b>*** SSI-SP</b>						
PERSONS	0	0	1	0	0	0
TOTAL PAYMENTS	\$0	\$0	\$60	\$0	\$0	\$0
<b>*** SP ONLY</b>						
PERSONS	0	0	0	0	0	0
TOTAL PAYMENTS	\$0	\$0	\$0	\$0	\$0	\$0
<b>*** MHABD</b>						
APPLICATIONS RECEIVED	104	23	49	31	39	94
APPLICATIONS APPROVED	34	8	18	11	16	38
APPLICATIONS REJECTED	35	14	17	9	18	65
APPLICATIONS PENDING	150	23	68	38	55	125
<b>BLIND PENSION</b>						
PERSONS	23	3	8	11	8	22
PAYMENTS	\$17,250	\$2,250	\$6,000	\$8,250	\$6,000	\$16,500
<b>SUPPLEMENTAL AID TO THE BLIND</b>						
PERSONS	8	1	6	2	0	13
PAYMENTS	\$5,106	\$257	\$4,290	\$1,500	\$0	\$8,496
<b>SPENDDOWN</b>						
PERSONS	332	56	215	78	136	249
<b>NON-SPENDDOWN</b>						
PERSONS	1,654	459	1,177	403	804	1,790
<b>TICKET-TO-WORK</b>						
NON-PREMIUM PERSONS	3	0	2	2	0	4
PREMIUM PERSONS	17	2	13	2	5	13
<b>NURSING CARE</b>						
TOTAL PERSONS	35	16	102	1	31	38
RCF-II	23	13	101	1	1	9
RCF-I	12	3	1	0	30	29
SNF-ICF	0	0	0	0	0	0
TOTAL PAYMENTS	\$9,710	\$5,061	\$34,032	\$342	\$6,522	\$8,638
RCF-II	\$7,281	\$4,443	\$33,826	\$342	\$342	\$3,078
RCF-I	\$2,429	\$618	\$206	\$0	\$6,180	\$5,560
SNF-ICF	\$0	\$0	\$0	\$0	\$0	\$0
<b>QMB</b>						
PERSONS	167	54	108	39	91	195
<b>SLMB</b>						
PERSONS	295	77	185	59	196	355
<b>VENDOR</b>						
PERSONS	371	213	255	63	59	279

**TABLE 9  
MO HEALTHNET ELIGIBILITY BY REGION AND COUNTY FOR MAY 2021**

	SW VERNON	SW WEBSTER	KC ANDREW	KC BUCHANAN	KC CLAY	KC DE KALB	KC JACKSON
<b>*** FAMILY MO HEALTHNET NON-FFM</b>							
APPLICATIONS RECEIVED	13	23	8	81	139	2	566
APPLICATIONS APPROVED	6	11	4	47	62	0	292
APPLICATIONS REJECTED	0	4	1	5	21	1	79
APPLICATIONS WITHDRAWN	7	8	4	21	55	1	197
APPLICATIONS PENDING	1	6	2	15	22	1	101
<b>*** FAMILY MO HEALTHNET FFM</b>							
APPLICATIONS RECEIVED	8	16	8	34	127	3	415
APPLICATIONS APPROVED	1	6	1	5	25	1	72
APPLICATIONS REJECTED	4	10	6	27	82	0	289
APPLICATIONS WITHDRAWN	1	6	1	4	21	0	60
APPLICATIONS PENDING	3	0	0	2	13	2	36
<b>MO HEALTHNET FOR KIDS</b>							
NON-CHIP POVERTY CHILDREN	1,463	2,792	655	5,333	9,879	436	42,047
CHIP NO COST CHILDREN	1	14	1	4	21	0	115
CHIP PREMIUM CHILDREN	179	344	69	453	1,223	58	3,623
<b>MO HEALTHNET FOR FAMILIES</b>							
PARENTS/CARETAKERS	387	634	147	1,605	2,695	110	12,288
CHILDREN	738	1,154	303	3,560	5,486	194	29,590
<b>TRANSITIONAL MO HEALTHNET</b>							
PARENTS/CARETAKERS	0	1	0	0	2	0	2
CHILDREN	0	4	0	1	10	0	3
<b>TOTAL MHK/MHF/TMH</b>							
FAMILIES	1,241	2,164	549	5,016	8,843	369	38,382
PARENTS/CARETAKERS	387	635	147	1,605	2,697	110	12,290
CHILDREN	2,381	4,308	1,028	9,351	16,619	688	75,378
<b>NEWBORNS</b>							
CHILDREN	310	543	119	1,225	1,921	76	8,617
<b>MPW</b>							
MO HEALTHNET FOR PREG WOMEN	254	447	102	1,042	1,781	67	7,256
EXTENDED WOMEN'S HEALTH	36	104	25	150	337	14	1,308
<b>UWHS</b>							
PERSONS	131	244	72	652	903	44	4,227
<b>SHOW ME HEALTHY BABIES</b>							
PERSONS	26	52	11	171	284	6	1,653
<b>*** BCCT</b>							
PERSONS	9	12	6	41	33	1	184
PRESUMPTIVE ELIGIBILITY PERSONS	0	1	0	0	0	0	5
<b>*** PE FOR KIDS</b>	1	1	0	11	3	0	8
<b>*** MHCC</b>							
APPLICATIONS RECEIVED	1	0	0	2	2	0	19
APPLICATIONS APPROVED	0	0	0	2	3	0	15
APPLICATIONS REJECTED	0	0	0	0	0	0	4
APPLICATIONS PENDING	0	0	0	0	0	0	0
PERSONS	2	4	0	29	60	0	226



**TABLE 9  
MO HEALTHNET ELIGIBILITY BY REGION AND COUNTY FOR MAY 2021**

	<b>SW VERNON</b>	<b>SW WEBSTER</b>	<b>KC ANDREW</b>	<b>KC BUCHANAN</b>	<b>KC CLAY</b>	<b>KC DE KALB</b>	<b>KC JACKSON</b>
<b>*** SSI ONLY</b>							
PERSONS	0	0	0	0	0	0	0
<b>*** SSI-SP</b>							
PERSONS	0	0	0	0	0	0	0
TOTAL PAYMENTS	\$0	\$0	\$0	\$0	\$0	\$0	\$0
<b>*** SP ONLY</b>							
PERSONS	0	0	0	0	0	0	2
TOTAL PAYMENTS	\$0	\$0	\$0	\$0	\$0	\$0	\$102
<b>*** MHABD</b>							
APPLICATIONS RECEIVED	35	64	16	140	226	8	1,006
APPLICATIONS APPROVED	13	19	3	59	79	3	403
APPLICATIONS REJECTED	17	35	10	77	114	7	609
APPLICATIONS PENDING	49	71	19	220	313	12	1,555
<b>BLIND PENSION</b>							
PERSONS	10	11	2	37	93	4	418
PAYMENTS	\$7,500	\$8,250	\$1,500	\$27,750	\$69,750	\$3,000	\$313,500
<b>SUPPLEMENTAL AID TO THE BLIND</b>							
PERSONS	2	11	1	14	27	1	143
PAYMENTS	\$1,500	\$5,830	\$644	\$7,195	\$15,490	\$295	\$90,633
<b>SPENDDOWN</b>							
PERSONS	171	189	59	598	822	47	3,424
<b>NON-SPENDDOWN</b>							
PERSONS	910	1,019	256	3,266	3,621	246	20,487
<b>TICKET-TO-WORK</b>							
NON-PREMIUM PERSONS	1	1	0	13	5	3	33
PREMIUM PERSONS	10	4	1	33	64	4	202
<b>NURSING CARE</b>							
TOTAL PERSONS	47	43	0	117	173	25	506
RCF-II	36	29	0	58	143	24	347
RCF-I	11	14	0	59	29	1	100
SNF-ICF	0	0	0	0	1	0	59
TOTAL PAYMENTS	\$14,478	\$12,752	\$0	\$29,374	\$54,733	\$8,414	\$155,336
RCF-II	\$12,212	\$9,868	\$0	\$18,296	\$48,673	\$8,208	\$112,207
RCF-I	\$2,266	\$2,884	\$0	\$11,078	\$5,718	\$206	\$19,302
SNF-ICF	\$0	\$0	\$0	\$0	\$342	\$0	\$23,827
<b>QMB</b>							
PERSONS	80	131	29	272	307	30	1,444
<b>SLMB</b>							
PERSONS	126	257	55	352	515	52	2,529
<b>VENDOR</b>							
PERSONS	190	219	88	495	577	94	3,583

**TABLE 9  
MO HEALTHNET ELIGIBILITY BY REGION AND COUNTY FOR MAY 2021**

	KC PLATTE	STL FRANKLIN	STL JEFFERSON	STL ST CHARLES	STL ST LOUIS COUNTY	STL ST LOUIS CITY	UNKNOWN
<b>*** FAMILY MO HEALTHNET NON-FFM</b>							
APPLICATIONS RECEIVED	48	48	98	117	463	204	27
APPLICATIONS APPROVED	22	22	52	53	194	89	3
APPLICATIONS REJECTED	8	5	8	13	39	19	6
APPLICATIONS WITHDRAWN	14	21	33	47	194	85	8
APPLICATIONS PENDING	11	6	16	17	78	29	15
<b>*** FAMILY MO HEALTHNET FFM</b>							
APPLICATIONS RECEIVED	43	52	107	156	458	171	137
APPLICATIONS APPROVED	16	11	24	31	77	22	1
APPLICATIONS REJECTED	24	39	72	98	317	123	134
APPLICATIONS WITHDRAWN	3	4	13	30	59	20	6
APPLICATIONS PENDING	6	3	5	21	51	13	4
<b>MO HEALTHNET FOR KIDS</b>							
NON-CHIP POVERTY CHILDREN	3,152	5,223	9,804	10,373	43,308	19,396	0
CHIP NO COST CHILDREN	7	3	20	28	79	24	0
CHIP PREMIUM CHILDREN	425	502	1,117	1,424	3,708	907	0
<b>MO HEALTHNET FOR FAMILIES</b>							
PARENTS/CARETAKERS	875	1,492	3,188	2,867	12,233	5,879	0
CHILDREN	1,734	2,742	5,499	5,522	27,690	14,848	0
<b>TRANSITIONAL MO HEALTHNET</b>							
PARENTS/CARETAKERS	0	0	1	0	5	2	0
CHILDREN	0	0	2	0	20	5	0
<b>TOTAL MHK/MHF/TMH</b>							
FAMILIES	2,926	4,610	9,308	9,600	39,965	18,296	0
PARENTS/CARETAKERS	875	1,492	3,189	2,867	12,238	5,881	0
CHILDREN	5,318	8,470	16,442	17,347	74,805	35,180	0
<b>NEWBORNS</b>							
CHILDREN	595	1,037	2,116	1,825	8,921	4,576	0
<b>MPW</b>							
MO HEALTHNET FOR PREG WOMEN	541	822	1,719	1,551	7,611	3,800	0
EXTENDED WOMEN'S HEALTH	90	165	294	339	1,342	669	0
<b>UWHS</b>							
PERSONS	289	580	1,129	1,040	6,200	3,151	0
<b>SHOW ME HEALTHY BABIES</b>							
PERSONS	174	54	138	262	1,086	512	0
<b>*** BCCT</b>							
PERSONS	11	29	56	60	406	271	0
PRESUMPTIVE ELIGIBILITY PERSONS	0	0	1	1	8	4	0
<b>*** PE FOR KIDS</b>							
	0	0	0	0	15	9	0
<b>*** MHCC</b>							
APPLICATIONS RECEIVED	0	0	0	3	2	2	0
APPLICATIONS APPROVED	0	0	0	1	2	2	0
APPLICATIONS REJECTED	0	0	0	2	0	0	0
APPLICATIONS PENDING	0	0	0	0	0	0	0
PERSONS	4	8	27	19	137	49	0

**TABLE 9  
MO HEALTHNET ELIGIBILITY BY REGION AND COUNTY FOR MAY 2021**

	<b>KC PLATTE</b>	<b>STL FRANKLIN</b>	<b>STL JEFFERSON</b>	<b>STL ST CHARLES</b>	<b>STL ST LOUIS COUNTY</b>	<b>STL ST LOUIS CITY</b>	<b>UNKNOWN</b>
<b>*** SSI ONLY</b>							
PERSONS	0	0	0	0	0	0	0
<b>*** SSI-SP</b>							
PERSONS	0	0	0	0	1	2	0
TOTAL PAYMENTS	\$0	\$0	\$0	\$0	\$16	\$42	\$0
<b>*** SP ONLY</b>							
PERSONS	0	0	0	0	0	0	0
TOTAL PAYMENTS	\$0	\$0	\$0	\$0	\$0	\$0	\$0
<b>*** MHABD</b>							
APPLICATIONS RECEIVED	63	120	207	218	1,005	581	0
APPLICATIONS APPROVED	20	40	71	71	437	286	0
APPLICATIONS REJECTED	55	88	110	150	505	274	0
APPLICATIONS PENDING	98	154	263	334	1,189	638	2
<b>BLIND PENSION</b>							
PERSONS	19	37	64	72	491	226	0
PAYMENTS	\$14,250	\$27,750	\$48,000	\$54,000	\$367,500	\$169,500	\$0
<b>SUPPLEMENTAL AID TO THE BLIND</b>							
PERSONS	6	9	31	27	151	90	0
PAYMENTS	\$2,858	\$5,045	\$19,954	\$13,484	\$93,335	\$55,110	\$0
<b>SPENDDOWN</b>							
PERSONS	171	533	937	994	3,749	2,165	3
<b>NON-SPENDDOWN</b>							
PERSONS	936	2,341	4,202	4,063	20,878	17,075	22
<b>TICKET-TO-WORK</b>							
NON-PREMIUM PERSONS	3	6	3	22	51	21	0
PREMIUM PERSONS	35	29	35	109	257	113	0
<b>NURSING CARE</b>							
TOTAL PERSONS	96	120	275	111	313	531	0
RCF-II	49	100	165	84	227	448	0
RCF-I	47	19	110	20	70	73	0
SNF-ICF	0	1	0	7	16	10	0
TOTAL PAYMENTS	\$24,721	\$38,245	\$77,612	\$32,811	\$92,759	\$166,804	\$0
RCF-II	\$15,039	\$34,195	\$55,658	\$26,647	\$75,400	\$149,076	\$0
RCF-I	\$9,682	\$3,708	\$21,954	\$4,014	\$11,777	\$14,308	\$0
SNF-ICF	\$0	\$342	\$0	\$2,150	\$5,582	\$3,420	\$0
<b>QMB</b>							
PERSONS	75	183	396	329	1,334	873	0
<b>SLMB</b>							
PERSONS	127	454	671	563	2,363	1,301	2
<b>VENDOR</b>							
PERSONS	282	442	932	802	5,478	2,521	1

**TABLE 10**  
**FAMILY MO HEALTHNET APPLICATIONS - NON FFM**  
**MAY 2021**

		# RECEIVED	# APPROVED	# WITHDRAWN	# REJECTED	PERCENT REJECTED	TOTAL RESOLVED	DAYS FOR APPLICATION RESOLUTION				AVERAGE DAYS
								15 DAYS OR LESS	16-30 DAYS	OVER 30 DAYS	% OVER 30 DAYS	
<b>NW REGION</b>	ATCHISON	3	2	1	0	0.0%	3	3	0	0	0.0%	6
	CALDWELL	7	3	3	1	14.3%	7	5	2	0	0.0%	9
	CARROLL	5	1	2	0	0.0%	3	3	0	0	0.0%	3
	CASS	59	22	23	9	16.7%	54	47	7	0	0.0%	5
	CHARITON	1	0	1	3	75.0%	4	4	0	0	0.0%	12
	CLINTON	11	4	3	2	22.2%	9	7	2	0	0.0%	7
	COOPER	11	2	4	1	14.3%	7	7	0	0	0.0%	4
	DAVISS	6	4	1	0	0.0%	5	5	0	0	0.0%	4
	GENTRY	5	1	2	0	0.0%	3	3	0	0	0.0%	1
	GRUNDY	6	3	3	0	0.0%	6	6	0	0	0.0%	2
	HARRISON	11	7	1	0	0.0%	8	8	0	0	0.0%	2
	HOLT	1	0	1	0	0.0%	1	1	0	0	0.0%	15
	JOHNSON	33	19	7	6	18.8%	32	27	4	1	3.1%	7
	LAFAYETTE	19	9	7	1	5.9%	17	15	2	0	0.0%	4
	LINN	11	1	6	2	22.2%	9	8	1	0	0.0%	6
	LIVINGSTON	10	5	5	0	0.0%	10	9	0	1	10.0%	5
	MERCER	1	0	0	0	0.0%	0	0	0	0	0.0%	0
	NODAWAY	12	8	4	0	0.0%	12	12	0	0	0.0%	4
	PETTIS	44	32	17	10	16.9%	59	48	9	2	3.4%	15
	PUTNAM	6	5	0	0	0.0%	5	5	0	0	0.0%	5
	RAY	23	10	10	3	13.0%	23	19	4	0	0.0%	6
SALINE	29	12	10	2	8.3%	24	22	2	0	0.0%	5	
SULLIVAN	4	5	2	3	30.0%	10	5	4	1	10.0%	18	
WORTH	0	0	0	1	100.0%	1	1	0	0	0.0%	15	
	<b>NW TOTAL</b>	<b>318</b>	<b>155</b>	<b>113</b>	<b>44</b>	<b>14.1%</b>	<b>312</b>	<b>270</b>	<b>37</b>	<b>5</b>	<b>1.6%</b>	<b>8</b>
<b>NE REGION</b>	ADAIR	15	9	3	2	14.3%	14	13	1	0	0.0%	4
	AUDRAIN	12	4	3	3	30.0%	10	8	2	0	0.0%	6
	BOONE	90	36	37	15	17.0%	88	74	11	3	3.4%	7
	CALLAWAY	17	11	5	1	5.9%	17	14	2	1	5.9%	7
	CLARK	7	3	0	1	25.0%	4	3	1	0	0.0%	10
	COLE	49	24	16	8	16.7%	48	42	4	2	4.2%	7
	GASCONADE	4	2	2	0	0.0%	4	4	0	0	0.0%	4
	HOWARD	8	3	1	0	0.0%	4	4	0	0	0.0%	1
	KNOX	3	1	1	0	0.0%	2	2	0	0	0.0%	1
	LEWIS	3	3	0	0	0.0%	3	3	0	0	0.0%	3
	LINCOLN	31	11	13	8	25.0%	32	27	5	0	0.0%	6
	MACON	17	3	4	3	30.0%	10	9	1	0	0.0%	5
	MARION	25	5	12	2	10.5%	19	18	1	0	0.0%	4
	MONITEAU	12	5	7	0	0.0%	12	11	1	0	0.0%	5
	MONROE	3	2	1	1	25.0%	4	4	0	0	0.0%	9
	MONTGOMERY	8	2	4	0	0.0%	6	6	0	0	0.0%	1
	OSAGE	5	2	2	2	33.3%	6	4	2	0	0.0%	10
	PIKE	8	6	1	1	12.5%	8	6	2	0	0.0%	6
	RALLS	4	2	2	1	20.0%	5	5	0	0	0.0%	5
	RANDOLPH	25	10	13	0	0.0%	23	23	0	0	0.0%	2
	SCHUYLER	2	2	0	1	33.3%	3	2	1	0	0.0%	12
SCOTLAND	3	0	3	1	25.0%	4	2	2	0	0.0%	13	
SHELBY	3	2	2	0	0.0%	4	4	0	0	0.0%	6	
WARREN	14	7	7	4	22.2%	18	16	1	1	5.6%	6	
	<b>NE TOTAL</b>	<b>368</b>	<b>155</b>	<b>139</b>	<b>54</b>	<b>15.5%</b>	<b>348</b>	<b>304</b>	<b>37</b>	<b>7</b>	<b>2.0%</b>	<b>6</b>
<b>SE REGION</b>	BOLLINGER	13	5	5	0	0.0%	10	10	0	0	0.0%	2
	BUTLER	36	20	13	0	0.0%	33	31	2	0	0.0%	4
	CAPE GIRARDEAU	59	28	20	4	7.7%	52	48	4	0	0.0%	5
	CARTER	5	3	3	1	14.3%	7	6	0	1	14.3%	8
	CRAWFORD	17	6	9	2	11.8%	17	15	2	0	0.0%	6
	DENT	20	10	8	3	14.3%	21	16	5	0	0.0%	6
	DUNKLIN	31	17	13	3	9.1%	33	30	1	2	6.1%	7
	HOWELL	37	23	9	2	5.9%	34	32	1	1	2.9%	5
	IRON	6	4	4	0	0.0%	8	8	0	0	0.0%	3
	MADISON	8	4	2	2	25.0%	8	6	1	1	12.5%	11
	MARIES	4	1	1	0	0.0%	2	2	0	0	0.0%	2

**TABLE 10  
FAMILY MO HEALTHNET APPLICATIONS - NON FFM  
MAY 2021**

		# RECEIVED	# APPROVED	# WITHDRAWN	# REJECTED	PERCENT REJECTED	TOTAL RESOLVED	DAYS FOR APPLICATION RESOLUTION				AVERAGE DAYS
								15 DAYS OR LESS	16-30 DAYS	OVER 30 DAYS	% OVER 30 DAYS	
<b>SE REGION</b>	MISSISSIPPI	10	6	4	0	0.0%	10	9	1	0	0.0%	4
	NEW MADRID	12	4	5	0	0.0%	9	9	0	0	0.0%	2
	OREGON	13	5	3	2	20.0%	10	8	2	0	0.0%	7
	PEMISCOT	15	6	3	4	30.8%	13	9	3	1	7.7%	10
	PERRY	10	6	3	2	18.2%	11	9	1	1	9.1%	7
	PHELPS	27	14	12	3	10.3%	29	25	4	0	0.0%	6
	PULASKI	31	14	11	5	16.7%	30	26	4	0	0.0%	7
	REYNOLDS	7	4	3	0	0.0%	7	7	0	0	0.0%	3
	RIPLEY	8	3	5	2	20.0%	10	8	2	0	0.0%	6
	ST FRANCOIS	46	23	18	5	10.9%	46	41	4	1	2.2%	5
	STE GENEVIEVE	12	7	2	2	18.2%	11	9	2	0	0.0%	7
	SCOTT	36	19	12	3	8.8%	34	30	3	1	2.9%	6
	SHANNON	11	7	2	1	10.0%	10	10	0	0	0.0%	4
	STODDARD	29	17	10	3	10.0%	30	24	3	3	10.0%	9
	TEXAS	20	7	6	2	13.3%	15	13	2	0	0.0%	4
	WASHINGTON	14	9	4	3	18.8%	16	14	2	0	0.0%	6
	WAYNE	7	6	1	0	0.0%	7	6	0	1	14.3%	17
WRIGHT	14	7	10	0	0.0%	17	14	2	1	5.9%	6	
	<b>SE TOTAL</b>	<b>558</b>	<b>285</b>	<b>201</b>	<b>54</b>	<b>10.0%</b>	<b>540</b>	<b>475</b>	<b>51</b>	<b>14</b>	<b>2.6%</b>	<b>6</b>
<b>SW REGION</b>	BARRY	32	18	11	5	14.7%	34	30	4	0	0.0%	6
	BARTON	7	2	2	3	42.9%	7	7	0	0	0.0%	7
	BATES	10	7	3	0	0.0%	10	10	0	0	0.0%	2
	BENTON	14	8	3	1	8.3%	12	12	0	0	0.0%	3
	CAMDEN	24	12	7	4	17.4%	23	19	4	0	0.0%	6
	CEDAR	13	6	4	0	0.0%	10	9	1	0	0.0%	5
	CHRISTIAN	53	31	16	7	13.0%	54	47	7	0	0.0%	6
	DADE	2	1	0	1	50.0%	2	2	0	0	0.0%	9
	DALLAS	9	6	3	1	10.0%	10	9	0	1	10.0%	7
	DOUGLAS	8	2	4	0	0.0%	6	5	1	0	0.0%	4
	GREENE	214	116	64	24	11.8%	204	184	19	1	0.5%	6
	HENRY	12	7	2	2	18.2%	11	9	2	0	0.0%	7
	HICKORY	7	1	4	1	16.7%	6	5	1	0	0.0%	4
	JASPER	118	52	40	16	14.8%	108	92	12	4	3.7%	7
	LACLEDE	38	11	14	6	19.4%	31	22	8	1	3.2%	9
	LAWRENCE	30	17	7	3	11.1%	27	24	2	1	3.7%	7
	MCDONALD	24	14	9	5	17.9%	28	23	5	0	0.0%	7
	MILLER	18	7	7	0	0.0%	14	11	3	0	0.0%	5
	MORGAN	12	6	3	0	0.0%	9	9	0	0	0.0%	5
	NEWTON	55	33	17	9	15.3%	59	51	6	2	3.4%	8
	OZARK	13	5	7	2	14.3%	14	11	3	0	0.0%	7
	POLK	26	17	10	2	6.9%	29	28	1	0	0.0%	4
	ST CLAIR	7	3	5	0	0.0%	8	7	1	0	0.0%	6
STONE	19	11	9	6	23.1%	26	22	2	2	7.7%	8	
TANEY	63	35	22	3	5.0%	60	55	5	0	0.0%	4	
VERNON	13	6	7	0	0.0%	13	12	1	0	0.0%	4	
WEBSTER	23	11	8	4	17.4%	23	21	2	0	0.0%	7	
	<b>SW TOTAL</b>	<b>864</b>	<b>445</b>	<b>288</b>	<b>105</b>	<b>12.5%</b>	<b>838</b>	<b>736</b>	<b>90</b>	<b>12</b>	<b>1.4%</b>	<b>6</b>
<b>KC REGION</b>	ANDREW	8	4	4	1	11.1%	9	9	0	0	0.0%	5
	BUCHANAN	81	47	21	5	6.8%	73	69	4	0	0.0%	3
	CLAY	139	62	55	21	15.2%	138	123	11	4	2.9%	7
	DE KALB	2	0	1	1	50.0%	2	1	1	0	0.0%	10
	JACKSON	566	292	197	79	13.9%	568	478	78	12	2.1%	8
	PLATTE	48	22	14	8	18.2%	44	36	7	1	2.3%	7
		<b>KC TOTAL</b>	<b>844</b>	<b>427</b>	<b>292</b>	<b>115</b>	<b>13.8%</b>	<b>834</b>	<b>716</b>	<b>101</b>	<b>17</b>	<b>2.0%</b>
<b>STL REGION</b>	FRANKLIN	48	22	21	5	10.4%	48	44	4	0	0.0%	5
	JEFFERSON	98	52	33	8	8.6%	93	87	6	0	0.0%	5
	ST CHARLES	117	53	47	13	11.5%	113	104	8	1	0.9%	5
	ST LOUIS COUNTY	463	194	194	39	9.1%	427	382	37	8	1.9%	6
	ST LOUIS CITY	204	89	85	19	9.8%	193	176	13	4	2.1%	5
	<b>STL TOTAL</b>	<b>930</b>	<b>410</b>	<b>380</b>	<b>84</b>	<b>9.6%</b>	<b>874</b>	<b>793</b>	<b>68</b>	<b>13</b>	<b>1.5%</b>	<b>6</b>
<b>UNKNOWN</b>		27	3	8	6	35.3%	17	13	4	0	0.0%	7
<b>STATEWIDE</b>		<b>3,909</b>	<b>1,880</b>	<b>1,421</b>	<b>462</b>	<b>12.3%</b>	<b>3,763</b>	<b>3,307</b>	<b>388</b>	<b>68</b>	<b>1.8%</b>	<b>6</b>

**TABLE 10A**  
**FAMILY MO HEALTHNET APPLICATIONS RESOLVED**  
**AS OF MAY 31, 2021**

MONTH RECEIVED BY FSD	TOTAL RESOLVED	DAYS FOR APPLICATION RESOLUTION			% OVER 30 DAYS	AVERAGE DAYS
		15 DAYS OR LESS	16-30 DAYS	OVER 30 DAYS		
JAN-2014	13,728	280	944	12,504	91.1%	97
FEB-2014	13,279	1,838	1,410	10,031	75.5%	74
MAR-2014	20,511	2,234	3,011	15,266	74.4%	88
APR-2014	14,783	1,718	1,229	11,836	80.1%	93
MAY-2014	11,152	858	1,425	8,869	79.5%	74
JUN-2014	12,327	1,747	1,432	9,148	74.2%	73
JUL-2014	14,084	2,039	2,685	9,360	66.5%	61
AUG-2014	14,563	2,969	2,488	9,106	62.5%	55
SEP-2014	14,215	2,462	2,849	8,904	62.6%	48
OCT-2014	13,228	1,947	975	10,306	77.9%	66
NOV-2014	11,009	1,757	856	8,396	76.3%	66
DEC-2014	12,133	2,101	1,857	8,175	67.4%	54
JAN-2015	12,635	3,437	2,746	6,452	51.1%	44
FEB-2015	10,542	2,876	3,407	4,259	40.4%	46
MAR-2015	10,534	4,808	3,230	2,496	23.7%	31
APR-2015	10,552	4,579	3,576	2,397	22.7%	39
MAY-2015	8,634	5,698	1,839	1,097	12.7%	36
JUN-2015	9,462	6,132	2,151	1,179	12.5%	32
JUL-2015	10,462	6,869	2,318	1,275	12.2%	32
AUG-2015	10,331	5,310	3,276	1,745	16.9%	37
SEP-2015	10,256	5,509	2,629	2,118	20.7%	34
OCT-2015	9,962	5,160	2,896	1,906	19.1%	34
NOV-2015	9,468	6,797	1,546	1,125	11.9%	30
DEC-2015	9,984	5,225	2,689	2,070	20.7%	33
JAN-2016	10,997	3,732	4,696	2,569	23.4%	34
FEB-2016	8,831	2,989	3,475	2,367	26.8%	38
MAR-2016	8,805	3,326	3,515	1,964	22.3%	41
APR-2016	7,928	2,791	3,317	1,820	23.0%	50
MAY-2016	7,274	2,318	2,708	2,248	30.9%	57
JUN-2016	7,498	2,668	2,597	2,233	29.8%	52
JUL-2016	7,601	2,558	3,195	1,848	24.3%	47
AUG-2016	9,493	2,475	1,604	5,414	57.0%	53
SEP-2016	7,373	3,349	1,259	2,765	37.5%	34
OCT-2016	7,362	4,229	2,217	916	12.4%	21
NOV-2016	7,641	2,992	1,084	3,565	46.7%	41
DEC-2016	6,447	846	1,405	4,196	65.1%	62
JAN-2017	7,355	1,087	2,075	4,193	57.0%	55
FEB-2017	5,705	1,706	1,953	2,046	35.9%	37
MAR-2017	6,791	2,208	2,409	2,174	32.0%	34
APR-2017	6,266	2,624	959	2,683	42.8%	45
MAY-2017	6,697	2,406	758	3,533	52.8%	48
JUN-2017	6,934	1,740	1,372	3,822	55.1%	44
JUL-2017	7,152	1,849	1,103	4,200	58.7%	45
AUG-2017	8,167	2,295	1,019	4,853	59.4%	47
SEP-2017	7,327	1,701	970	4,656	63.5%	45
OCT-2017	8,538	2,138	1,021	5,379	63.0%	46
NOV-2017	8,490	2,170	974	5,346	63.0%	52
DEC-2017	7,512	2,435	969	4,108	54.7%	59
JAN-2018	8,259	3,769	1,141	3,349	40.5%	41
FEB-2018	6,722	2,816	1,252	2,654	39.5%	39
MAR-2018	7,290	2,459	1,559	3,272	44.9%	43
APR-2018	6,762	3,774	958	2,030	30.0%	29

**TABLE 10A  
FAMILY MO HEALTHNET APPLICATIONS RESOLVED  
AS OF MAY 31, 2021**

MONTH RECEIVED BY FSD	TOTAL RESOLVED	DAYS FOR APPLICATION RESOLUTION			% OVER 30 DAYS	AVERAGE DAYS
		15 DAYS OR LESS	16-30 DAYS	OVER 30 DAYS		
MAY-2018	6,437	2,637	1,124	2,676	41.6%	37
JUN-2018	6,619	2,090	1,406	3,123	47.2%	39
JUL-2018	7,242	2,542	1,039	3,661	50.6%	35
AUG-2018	8,234	2,828	1,267	4,139	50.3%	34
SEP-2018	7,095	3,038	1,980	2,077	29.3%	27
OCT-2018	8,319	2,394	1,500	4,425	53.2%	33
NOV-2018	7,843	1,587	1,481	4,775	60.9%	43
DEC-2018	7,633	1,932	1,476	4,225	55.4%	48
JAN-2019	8,959	3,457	1,336	4,166	46.5%	44
FEB-2019	7,591	3,201	1,308	3,082	40.6%	36
MAR-2019	8,575	4,032	1,157	3,386	39.5%	35
APR-2019	9,032	3,792	1,111	4,129	45.7%	39
MAY-2019	8,703	2,782	1,241	4,680	53.8%	45
JUN-2019	8,545	2,428	1,282	4,835	56.6%	44
JUL-2019	9,683	3,068	2,740	3,875	40.0%	33
AUG-2019	10,814	1,684	6,495	2,635	24.4%	29
SEP-2019	9,796	808	6,257	2,731	27.9%	30
OCT-2019	9,649	1,373	5,029	3,247	33.7%	32
NOV-2019	8,403	1,668	1,428	5,307	63.2%	47
DEC-2019	8,172	1,628	2,025	4,519	55.3%	41
JAN-2020	10,023	2,288	2,352	5,383	53.7%	33
FEB-2020	8,639	1,362	1,735	5,542	64.2%	32
MAR-2020	8,615	2,848	4,937	830	9.6%	20
APR-2020	6,560	6,061	276	223	3.4%	6
MAY-2020	5,585	5,199	234	152	2.7%	5
JUN-2020	6,165	5,817	310	38	0.6%	4
JUL-2020	6,307	6,040	209	58	0.9%	4
AUG-2020	6,619	6,254	252	113	1.7%	4
SEP-2020	5,766	5,455	191	120	2.1%	4
OCT-2020	5,574	5,364	145	65	1.2%	3
NOV-2020	4,730	4,379	265	86	1.8%	5
DEC-2020	4,699	4,126	472	101	2.1%	7
JAN-2021	4,910	4,222	623	65	1.3%	6
FEB-2021	3,985	3,428	503	54	1.4%	7
MAR-2021	4,623	4,246	331	46	1.0%	6
APR-2021	4,408	3,979	373	56	1.3%	5
MAY-2021	3,027	2,925	102	0	0.0%	3

NOTE: APPLICATIONS RECEIVED IN ONE MONTH MAY BE RESOLVED IN LATER MONTHS. DAYS TO RESOLVE REPRESENT THE DIFFERENCE BETWEEN THE DATE RESOLVED AND THE DATE RECEIVED BY THE FSD OFFICE FOR THOSE APPLICATIONS THAT HAVE BEEN RESOLVED AS OF THE LAST DAY OF THE REPORT MONTH. APPLICATIONS RESOLVED INCLUDE THOSE APPLICATIONS APPROVED, REJECTED OR WITHDRAWN.

**TABLE 11  
FAMILY MO HEALTHNET APPLICATIONS  
MAY 2021**

		HOW APPLICATIONS WERE RECEIVED						
		FAX	FFM	IN PERSON	ONLINE	PAPER	PHONE	TOTAL
<b>NW REGION</b>	ATCHISON	0	1	0	1	1	1	4
	CALDWELL	0	5	0	3	3	1	12
	CARROLL	0	4	0	4	1	0	9
	CASS	0	48	0	43	3	13	107
	CHARITON	0	1	0	0	1	0	2
	CLINTON	0	8	0	6	2	3	19
	COOPER	0	6	0	8	0	3	17
	DAVISS	0	1	0	4	0	2	7
	GENTRY	0	1	0	4	0	1	6
	GRUNDY	0	4	0	5	0	1	10
	HARRISON	0	3	0	8	2	1	14
	HOLT	0	0	0	1	0	0	1
	JOHNSON	0	22	0	27	1	5	55
	LAFAYETTE	0	8	0	15	0	4	27
	LINN	0	1	0	9	0	2	12
	LIVINGSTON	0	5	0	7	0	3	15
	MERCER	0	1	0	1	0	0	2
	NODAWAY	0	7	0	11	1	0	19
	PETTIS	0	18	0	27	6	11	62
	PUTNAM	0	0	0	5	0	1	6
	RAY	0	5	0	16	0	7	28
SALINE	0	6	0	21	5	3	35	
SULLIVAN	0	2	0	1	2	1	6	
WORTH	0	0	0	0	0	0	0	
	<b>NW TOTAL</b>	<b>0</b>	<b>157</b>	<b>0</b>	<b>227</b>	<b>28</b>	<b>63</b>	<b>475</b>
<b>NE REGION</b>	ADAIR	0	7	0	9	0	6	22
	AUDRAIN	0	7	0	7	2	3	19
	BOONE	0	93	0	57	10	23	183
	CALLAWAY	0	13	0	13	0	4	30
	CLARK	0	0	0	5	1	1	7
	COLE	0	25	0	35	2	12	74
	GASCONADE	0	6	0	3	1	0	10
	HOWARD	0	3	0	5	0	3	11
	KNOX	0	2	0	1	1	1	5
	LEWIS	0	5	0	3	0	0	8
	LINCOLN	0	40	0	23	1	7	71
	MACON	0	4	0	10	2	5	21
	MARION	0	9	0	15	0	10	34
	MONITEAU	0	6	0	9	1	2	18
	MONROE	0	4	0	2	0	1	7
	MONTGOMERY	0	7	0	7	0	1	15
	OSAGE	0	5	0	4	0	1	10
	PIKE	0	8	0	5	1	2	16
	RALLS	0	4	0	3	0	1	8
	RANDOLPH	0	14	0	17	0	8	39
	SCHUYLER	0	2	0	0	1	1	4
SCOTLAND	0	4	0	1	1	1	7	
SHELBY	0	3	0	1	0	2	6	
WARREN	0	10	0	11	1	2	24	
	<b>NE TOTAL</b>	<b>0</b>	<b>281</b>	<b>0</b>	<b>246</b>	<b>25</b>	<b>97</b>	<b>649</b>
<b>SE REGION</b>	BOLLINGER	0	9	0	9	1	3	22
	BUTLER	0	20	0	22	4	10	56
	CAPE GIRARDEAU	0	26	0	35	7	17	85
	CARTER	0	7	0	3	1	1	12
	CRAWFORD	0	9	0	11	0	6	26
	DENT	0	10	0	16	1	3	30
	DUNKLIN	0	12	0	20	4	7	43
	HOWELL	0	32	0	27	2	8	69
	IRON	0	3	0	6	0	0	9
	MADISON	0	3	0	3	3	2	11
MARIES	0	0	0	2	0	2	4	



**TABLE 11  
FAMILY MO HEALTHNET APPLICATIONS  
MAY 2021**

		HOW APPLICATIONS WERE RECEIVED							TOTAL
		FAX	FFM	IN PERSON	ONLINE	PAPER	PHONE		
<b>SE REGION</b>	MISSISSIPPI	0	5	0	8	0	2	15	
	NEW MADRID	0	9	0	9	2	1	21	
	OREGON	0	6	0	10	0	3	19	
	PEMISCOT	0	7	0	8	2	5	22	
	PERRY	0	11	0	6	1	3	21	
	PHELPS	0	27	0	17	3	7	54	
	PULASKI	0	16	0	20	1	10	47	
	REYNOLDS	0	1	0	3	2	2	8	
	RIPLEY	0	1	0	4	1	3	9	
	ST FRANCOIS	0	30	0	26	4	16	76	
	STE GENEVIEVE	0	4	0	9	0	3	16	
	SCOTT	0	15	0	21	1	14	51	
	SHANNON	0	2	0	6	0	5	13	
	STODDARD	1	17	0	19	2	7	46	
	TEXAS	0	9	0	10	2	8	29	
	WASHINGTON	0	9	0	9	1	4	23	
	WAYNE	0	5	0	6	1	0	12	
WRIGHT	0	6	0	7	0	7	20		
	<b>SE TOTAL</b>	<b>1</b>	<b>311</b>	<b>0</b>	<b>352</b>	<b>46</b>	<b>159</b>	<b>869</b>	
<b>SW REGION</b>	BARRY	0	21	0	21	5	6	53	
	BARTON	0	4	0	5	1	1	11	
	BATES	0	11	0	6	1	3	21	
	BENTON	0	10	0	6	2	6	24	
	CAMDEN	0	17	0	17	2	5	41	
	CEDAR	0	6	0	11	0	2	19	
	CHRISTIAN	0	35	0	46	1	6	88	
	DADE	0	1	0	1	0	1	3	
	DALLAS	0	9	0	6	1	2	18	
	DOUGLAS	0	5	0	4	2	2	13	
	GREENE	0	150	0	179	4	31	364	
	HENRY	0	16	0	11	1	0	28	
	HICKORY	0	3	0	5	1	1	10	
	JASPER	0	58	0	75	27	16	176	
	LACLEDE	0	32	0	26	1	11	70	
	LAWRENCE	0	14	0	22	2	6	44	
	MCDONALD	0	15	0	18	2	4	39	
	MILLER	0	21	0	15	1	2	39	
	MORGAN	0	13	0	11	0	1	25	
	NEWTON	0	39	0	33	8	14	94	
	OZARK	0	3	0	8	0	5	16	
	POLK	0	16	0	17	0	9	42	
	ST CLAIR	0	5	0	4	1	2	12	
STONE	0	24	0	17	0	2	43		
TANEY	0	36	0	52	2	9	99		
VERNON	0	8	0	6	1	6	21		
WEBSTER	0	16	0	13	1	9	39		
	<b>SW TOTAL</b>	<b>0</b>	<b>588</b>	<b>0</b>	<b>635</b>	<b>67</b>	<b>162</b>	<b>1,452</b>	
<b>KC REGION</b>	ANDREW	0	8	0	4	3	1	16	
	BUCHANAN	0	34	0	59	6	16	115	
	CLAY	0	127	0	105	6	28	266	
	DE KALB	0	3	0	1	0	1	5	
	JACKSON	0	415	0	404	33	129	981	
	PLATTE	0	43	0	37	3	8	91	
	<b>KC TOTAL</b>	<b>0</b>	<b>630</b>	<b>0</b>	<b>610</b>	<b>51</b>	<b>183</b>	<b>1,474</b>	
<b>STL REGION</b>	FRANKLIN	0	52	0	34	2	12	100	
	JEFFERSON	0	107	0	73	5	20	205	
	ST CHARLES	0	156	0	89	4	24	273	
	ST LOUIS COUNTY	1	458	0	319	33	110	921	
	ST LOUIS CITY	0	171	0	145	17	42	375	
	<b>STL TOTAL</b>	<b>1</b>	<b>944</b>	<b>0</b>	<b>660</b>	<b>61</b>	<b>208</b>	<b>1,874</b>	
<b>UNKNOWN</b>		0	137	0	23	1	3	164	
<b>STATEWIDE</b>		<b>2</b>	<b>3,048</b>	<b>0</b>	<b>2,753</b>	<b>279</b>	<b>875</b>	<b>6,957</b>	

**TABLE 12  
MHK, MHF AND TMH FAMILIES  
MAY 2021**

		NON-CHIP CHILD AND PARENT FAMILIES	NON-CHIP CHILD ONLY FAMILIES	CHIP FAMILIES	CHIP/NON-CHIP CHILD AND PARENT FAMILIES	CHIP/NON-CHIP CHILD ONLY FAMILIES	TOTAL FAMILIES RECEIVING
<b>NW REGION</b>	ATCHISON	44	145	22	0	1	212
	CALDWELL	127	251	23	3	1	405
	CARROLL	107	291	32	2	1	433
	CASS	1,140	2,636	340	7	25	4,148
	CHARITON	80	198	28	0	2	308
	CLINTON	244	496	48	3	5	796
	COOPER	173	581	48	2	4	808
	DAVISS	95	278	38	1	4	416
	GENTRY	63	213	29	1	1	307
	GRUNDY	141	331	33	0	3	508
	HARRISON	108	320	32	0	4	464
	HOLT	35	128	13	1	0	177
	JOHNSON	550	1,197	132	0	9	1,888
	LAFAYETTE	477	1,019	113	1	12	1,622
	LINN	177	469	38	1	4	689
	LIVINGSTON	197	488	49	0	1	735
	MERCER	37	74	18	0	1	130
	NODAWAY	155	390	60	2	5	612
	PETTIS	668	2,002	167	1	6	2,844
	PUTNAM	55	154	20	0	1	230
	RAY	331	664	59	3	7	1,064
SALINE	366	873	62	1	6	1,308	
SULLIVAN	95	249	27	0	0	371	
WORTH	21	58	4	0	1	84	
	<b>NW TOTAL</b>	<b>5,486</b>	<b>13,505</b>	<b>1,435</b>	<b>29</b>	<b>104</b>	<b>20,559</b>
<b>NE REGION</b>	ADAIR	286	751	99	0	6	1,142
	AUDRAIN	395	907	76	3	4	1,385
	BOONE	1,779	4,410	457	9	25	6,680
	CALLAWAY	594	1,305	115	4	13	2,031
	CLARK	94	213	28	0	1	336
	COLE	986	2,141	209	6	6	3,348
	GASCONADE	166	438	63	2	7	676
	HOWARD	108	305	47	0	2	462
	KNOX	49	146	17	0	0	212
	LEWIS	131	270	35	2	2	440
	LINCOLN	881	1,651	190	3	11	2,736
	MACON	195	565	71	2	7	840
	MARION	453	1,076	93	0	8	1,630
	MONITEAU	159	507	65	0	3	734
	MONROE	125	288	37	0	2	452
	MONTGOMERY	166	359	43	0	5	573
	OSAGE	84	243	35	0	1	363
	PIKE	252	618	45	1	4	920
	RALLS	114	254	33	0	2	403
	RANDOLPH	422	923	76	4	4	1,429
	SCHUYLER	39	125	22	0	2	188
	SCOTLAND	48	141	25	1	3	218
	SHELBY	89	239	28	0	0	356
WARREN	498	1,030	100	0	11	1,639	
	<b>NE TOTAL</b>	<b>8,113</b>	<b>18,905</b>	<b>2,009</b>	<b>37</b>	<b>129</b>	<b>29,193</b>
<b>SE REGION</b>	BOLLINGER	192	494	50	1	0	737
	BUTLER	994	2,125	180	3	12	3,314
	CAPE GIRARDEAU	1,016	2,358	257	3	17	3,651
	CARTER	112	328	19	0	1	460
	CRAWFORD	458	942	102	0	5	1,507
	DENT	311	658	67	3	5	1,044
	DUNKLIN	879	1,609	101	1	6	2,596
	HOWELL	826	1,945	197	0	11	2,979
	IRON	207	429	33	1	4	674
	MADISON	204	539	56	1	2	802
	MARIES	109	224	27	1	5	366

**TABLE 12  
MHK, MHF AND TMH FAMILIES  
MAY 2021**

		NON-CHIP CHILD AND PARENT FAMILIES	NON-CHIP CHILD ONLY FAMILIES	CHIP FAMILIES	CHIP/NON-CHIP CHILD AND PARENT FAMILIES	CHIP/NON-CHIP CHILD ONLY FAMILIES	TOTAL FAMILIES RECEIVING
<b>SE REGION</b>	MISSISSIPPI	307	587	52	0	1	947
	NEW MADRID	351	728	55	0	1	1,135
	OREGON	221	526	53	0	1	801
	PEMISCOT	499	906	53	1	4	1,463
	PERRY	213	570	55	1	3	842
	PHELPS	616	1,450	137	1	8	2,212
	PULASKI	605	1,337	122	1	4	2,069
	REYNOLDS	135	290	23	0	0	448
	RIPLEY	334	667	71	0	4	1,076
	ST FRANCOIS	1,209	2,506	212	2	21	3,950
	STE GENEVIEVE	235	419	43	0	2	699
	SCOTT	778	1,843	141	1	12	2,775
	SHANNON	160	392	39	1	2	594
	STODDARD	504	1,229	157	3	8	1,901
	TEXAS	406	920	87	0	5	1,418
	WASHINGTON	494	1,033	74	1	3	1,605
	WAYNE	239	532	35	0	3	809
WRIGHT	401	942	83	1	3	1,430	
	<b>SE TOTAL</b>	<b>13,015</b>	<b>28,528</b>	<b>2,581</b>	<b>27</b>	<b>153</b>	<b>44,304</b>
<b>SW REGION</b>	BARRY	577	1,555	114	0	9	2,255
	BARTON	201	506	37	1	2	747
	BATES	214	543	53	1	2	813
	BENTON	292	663	72	3	3	1,033
	CAMDEN	564	1,470	171	2	7	2,214
	CEDAR	260	556	52	2	5	875
	CHRISTIAN	1,024	2,898	452	8	24	4,406
	DADE	105	281	34	0	1	421
	DALLAS	284	614	82	0	6	986
	DOUGLAS	238	543	62	1	3	847
	GREENE	4,141	9,398	1,006	22	51	14,618
	HENRY	386	827	85	4	6	1,308
	HICKORY	145	316	22	0	2	485
	JASPER	2,041	5,475	408	8	34	7,966
	LACLEDE	666	1,610	162	2	5	2,445
	LAWRENCE	621	1,655	125	4	11	2,416
	MCDONALD	461	1,176	63	1	4	1,705
	MILLER	436	1,067	107	2	14	1,626
	MORGAN	359	789	100	2	5	1,255
	NEWTON	938	2,371	212	3	13	3,537
	OZARK	161	409	30	0	1	601
	POLK	466	1,155	128	0	8	1,757
	ST CLAIR	145	338	27	2	1	513
	STONE	419	1,009	126	1	3	1,558
	TANEY	937	2,423	248	1	12	3,621
	VERNON	343	811	82	1	4	1,241
	WEBSTER	555	1,418	180	4	7	2,164
	<b>SW TOTAL</b>	<b>16,979</b>	<b>41,876</b>	<b>4,240</b>	<b>75</b>	<b>243</b>	<b>63,413</b>
<b>KC REGION</b>	ANDREW	143	363	40	1	2	549
	BUCHANAN	1,471	3,275	248	4	18	5,016
	CLAY	2,483	5,638	652	20	50	8,843
	DE KALB	90	245	28	1	5	369
	JACKSON	11,483	24,681	2,046	43	129	38,382
	PLATTE	792	1,874	238	5	17	2,926
		<b>KC TOTAL</b>	<b>16,462</b>	<b>36,076</b>	<b>3,252</b>	<b>74</b>	<b>221</b>
<b>STL REGION</b>	FRANKLIN	1,379	2,943	272	6	10	4,610
	JEFFERSON	2,929	5,698	622	27	32	9,308
	ST CHARLES	2,619	6,148	778	16	39	9,600
	ST LOUIS COUNTY	11,595	26,061	2,210	26	73	39,965
	ST LOUIS CITY	5,686	12,010	569	8	23	18,296
	<b>STL TOTAL</b>	<b>24,208</b>	<b>52,860</b>	<b>4,451</b>	<b>83</b>	<b>177</b>	<b>81,779</b>
<b>UNKNOWN</b>		0	0	0	0	0	0
<b>STATEWIDE</b>		<b>84,263</b>	<b>191,750</b>	<b>17,968</b>	<b>325</b>	<b>1,027</b>	<b>295,333</b>

**TABLE 13  
FAMILY MO HEALTHNET CHILDREN  
MAY 2021**

		NON CHIP POVERTY	CHIP NON-PREMIUM	CHIP PREMIUM	MHF	TMH	NEWBORNS	TOTAL CHILDREN
<b>NW REGION</b>	ATCHISON	270	0	37	84	0	30	421
	CALDWELL	507	0	51	263	0	106	927
	CARROLL	495	0	61	197	0	87	840
	CASS	4,658	10	683	2,451	0	811	8,613
	CHARITON	402	0	48	152	0	71	673
	CLINTON	928	0	113	528	0	169	1,738
	COOPER	1,054	1	84	417	0	202	1,758
	DAVISS	578	0	90	220	0	112	1,000
	GENTRY	407	0	63	159	0	75	704
	GRUNDY	628	5	53	291	0	106	1,083
	HARRISON	599	7	59	258	0	86	1,009
	HOLT	221	0	23	93	0	34	371
	JOHNSON	2,093	5	270	1,121	0	420	3,909
	LAFAYETTE	1,799	2	222	998	0	380	3,401
	LINN	797	0	83	366	0	160	1,406
	LIVINGSTON	857	0	103	407	0	195	1,562
	MERCER	145	0	34	76	0	24	279
	NODAWAY	758	2	129	301	0	158	1,348
	PETTIS	3,676	8	304	1,828	0	704	6,520
	PUTNAM	293	0	38	106	0	55	492
RAY	1,108	7	120	657	0	252	2,144	
SALINE	1,545	6	106	841	0	243	2,741	
SULLIVAN	394	1	50	260	0	86	791	
WORTH	90	0	7	43	0	18	158	
	<b>NW TOTAL</b>	<b>24,302</b>	<b>54</b>	<b>2,831</b>	<b>12,117</b>	<b>0</b>	<b>4,584</b>	<b>43,888</b>
<b>NE REGION</b>	ADAIR	1,295	2	178	640	0	274	2,389
	AUDRAIN	1,612	9	137	853	0	299	2,910
	BOONE	7,600	11	826	4,197	3	1,524	14,161
	CALLAWAY	2,331	10	209	1,238	0	475	4,263
	CLARK	404	5	46	167	0	65	687
	COLE	3,756	13	360	2,233	1	704	7,067
	GASCONADE	784	6	113	363	0	137	1,403
	HOWARD	617	1	91	190	0	99	998
	KNOX	276	0	27	83	0	46	432
	LEWIS	473	6	58	283	0	72	892
	LINCOLN	2,955	5	371	1,756	0	603	5,690
	MACON	1,068	2	138	383	0	188	1,779
	MARION	1,905	2	188	950	0	378	3,423
	MONITEAU	1,002	5	121	338	0	142	1,608
	MONROE	525	0	67	242	0	103	937
	MONTGOMERY	652	3	94	342	0	131	1,222
	OSAGE	440	2	59	188	0	83	772
	PIKE	1,113	0	91	557	0	203	1,964
	RALLS	428	3	62	259	0	82	834
	RANDOLPH	1,603	0	156	880	0	324	2,963
SCHUYLER	245	0	37	77	0	43	402	
SCOTLAND	263	2	48	96	0	35	444	
SHELBY	437	2	54	153	0	62	708	
WARREN	1,860	9	193	1,118	0	300	3,480	
	<b>NE TOTAL</b>	<b>33,644</b>	<b>98</b>	<b>3,724</b>	<b>17,586</b>	<b>4</b>	<b>6,372</b>	<b>61,428</b>
<b>SE REGION</b>	BOLLINGER	890	0	89	460	0	174	1,613
	BUTLER	3,456	8	321	2,139	0	865	6,789
	CAPE GIRARDEAU	4,070	12	455	2,252	0	814	7,603
	CARTER	557	2	31	251	2	117	960
	CRAWFORD	1,712	2	192	893	0	338	3,137
	DENT	1,213	4	130	652	1	207	2,207
	DUNKLIN	2,660	2	192	2,258	0	577	5,689
	HOWELL	3,712	2	378	1,799	5	685	6,581
	IRON	742	5	54	385	0	140	1,326
	MADISON	979	2	95	431	0	191	1,698
MARIES	430	3	51	208	0	76	768	

**TABLE 13  
FAMILY MO HEALTHNET CHILDREN  
MAY 2021**

		NON CHIP POVERTY	CHIP NON-PREMIUM	CHIP PREMIUM	MHF	TMH	NEWBORNS	TOTAL CHILDREN
<b>SE REGION</b>	MISSISSIPPI	952	0	92	700	0	221	1,965
	NEW MADRID	1,161	2	89	827	0	276	2,355
	OREGON	941	3	91	472	2	157	1,666
	PEMISCOT	1,539	2	84	1,248	0	336	3,209
	PERRY	987	0	105	489	2	187	1,770
	PHELPS	2,505	6	247	1,231	1	485	4,475
	PULASKI	2,340	3	211	1,301	0	480	4,335
	REYNOLDS	533	0	47	274	0	116	970
	RIPLEY	1,188	1	140	656	1	248	2,234
	ST FRANCOIS	4,246	4	384	2,458	0	948	8,040
	STE GENEVIEVE	790	0	75	445	0	165	1,475
	SCOTT	2,970	7	249	1,935	2	696	5,859
	SHANNON	731	1	65	382	0	123	1,302
	STODDARD	2,122	4	277	1,093	0	459	3,955
	TEXAS	1,730	1	168	887	0	313	3,099
	WASHINGTON	1,703	7	149	1,125	0	381	3,365
	WAYNE	963	2	70	503	0	180	1,718
WRIGHT	1,830	3	157	906	0	327	3,223	
	<b>SE TOTAL</b>	<b>49,652</b>	<b>88</b>	<b>4,688</b>	<b>28,660</b>	<b>16</b>	<b>10,282</b>	<b>93,386</b>
<b>SW REGION</b>	BARRY	2,984	7	205	1,288	0	491	4,975
	BARTON	935	1	72	450	0	169	1,627
	BATES	1,007	4	92	438	0	186	1,727
	BENTON	1,205	2	135	577	0	195	2,114
	CAMDEN	2,650	4	303	1,115	2	416	4,490
	CEDAR	1,151	4	94	547	0	222	2,018
	CHRISTIAN	5,583	13	914	2,072	0	951	9,533
	DADE	540	1	61	210	1	85	898
	DALLAS	1,136	2	166	559	0	214	2,077
	DOUGLAS	985	0	133	571	0	188	1,877
	GREENE	16,527	39	1,795	8,619	3	3,807	30,790
	HENRY	1,473	1	160	748	1	302	2,685
	HICKORY	580	0	49	269	0	106	1,004
	JASPER	9,590	16	769	4,752	2	1,680	16,809
	LACLEDE	2,927	4	306	1,425	0	640	5,302
	LAWRENCE	3,140	4	258	1,455	1	590	5,448
	MCDONALD	2,273	5	117	1,033	0	352	3,780
	MILLER	1,935	2	221	911	0	383	3,452
	MORGAN	1,485	4	206	745	0	269	2,709
	NEWTON	4,306	7	428	2,007	0	774	7,522
	OZARK	738	0	64	351	0	99	1,252
	POLK	2,174	5	256	1,032	0	393	3,860
	ST CLAIR	638	4	54	291	0	88	1,075
STONE	1,834	6	228	809	0	340	3,217	
TANEY	4,322	7	452	1,902	0	808	7,491	
VERNON	1,463	1	179	738	0	310	2,691	
WEBSTER	2,792	14	344	1,154	4	543	4,851	
	<b>SW TOTAL</b>	<b>76,373</b>	<b>157</b>	<b>8,061</b>	<b>36,068</b>	<b>14</b>	<b>14,601</b>	<b>135,274</b>
<b>KC REGION</b>	ANDREW	655	1	69	303	0	119	1,147
	BUCHANAN	5,333	4	453	3,560	1	1,225	10,576
	CLAY	9,879	21	1,223	5,486	10	1,921	18,540
	DE KALB	436	0	58	194	0	76	764
	JACKSON	42,047	115	3,623	29,590	3	8,617	83,995
	PLATTE	3,152	7	425	1,734	0	595	5,913
	<b>KC TOTAL</b>	<b>61,502</b>	<b>148</b>	<b>5,851</b>	<b>40,867</b>	<b>14</b>	<b>12,553</b>	<b>120,935</b>
<b>STL REGION</b>	FRANKLIN	5,223	3	502	2,742	0	1,037	9,507
	JEFFERSON	9,804	20	1,117	5,499	2	2,116	18,558
	ST CHARLES	10,373	28	1,424	5,522	0	1,825	19,172
	ST LOUIS COUNTY	43,308	79	3,708	27,690	20	8,921	83,726
	ST LOUIS CITY	19,396	24	907	14,848	5	4,576	39,756
	<b>STL TOTAL</b>	<b>88,104</b>	<b>154</b>	<b>7,658</b>	<b>56,301</b>	<b>27</b>	<b>18,475</b>	<b>170,719</b>
<b>UNKNOWN</b>		0	0	0	0	0	0	0
<b>STATEWIDE</b>		<b>333,577</b>	<b>699</b>	<b>32,813</b>	<b>191,599</b>	<b>75</b>	<b>66,867</b>	<b>625,630</b>

**TABLE 14  
FAMILY MO HEALTHNET PARENTS/CARETAKERS  
MAY 2021**

		MHF	TMH	MPW	EXTENDED WOMEN'S HEALTH	UNINSURED WOMEN'S HEALTH	TOTAL PARENTS/ CARETAKERS
<b>NW REGION</b>	ATCHISON	48	0	33	6	22	109
	CALDWELL	148	0	83	14	45	290
	CARROLL	122	0	81	10	46	259
	CASS	1,240	0	712	145	450	2,547
	CHARITON	91	0	39	16	33	179
	CLINTON	271	0	153	37	88	549
	COOPER	196	0	176	31	104	507
	DAVISS	105	0	82	27	50	264
	GENTRY	62	0	51	18	32	163
	GRUNDY	163	0	89	19	85	356
	HARRISON	126	0	82	16	51	275
	HOLT	39	0	32	6	21	98
	JOHNSON	603	0	342	70	220	1,235
	LAFAYETTE	521	0	285	68	158	1,032
	LINN	204	0	138	30	78	450
	LIVINGSTON	231	0	167	36	108	542
	MERCER	39	0	22	8	15	84
	NODAWAY	170	0	138	27	72	407
	PETTIS	725	0	590	120	297	1,732
	PUTNAM	61	0	54	8	22	145
	RAY	356	0	216	34	105	711
	SALINE	405	0	212	42	131	790
SULLIVAN	109	0	67	13	31	220	
WORTH	25	0	19	5	12	61	
	<b>NW TOTAL</b>	<b>6,060</b>	<b>0</b>	<b>3,863</b>	<b>806</b>	<b>2,276</b>	<b>13,005</b>
<b>NE REGION</b>	ADAIR	332	0	269	44	121	766
	AUDRAIN	455	0	254	66	198	973
	BOONE	1,916	1	1,359	248	983	4,507
	CALLAWAY	646	0	403	78	271	1,398
	CLARK	104	0	59	11	40	214
	COLE	1,038	0	674	118	453	2,283
	GASCONADE	183	0	119	28	85	415
	HOWARD	113	0	93	19	58	283
	KNOX	55	0	34	10	25	124
	LEWIS	148	0	60	14	57	279
	LINCOLN	960	0	491	92	314	1,857
	MACON	207	0	184	30	96	517
	MARION	497	0	339	67	265	1,168
	MONITEAU	180	0	129	28	100	437
	MONROE	140	0	78	19	53	290
	MONTGOMERY	174	0	93	25	64	356
	OSAGE	96	0	71	14	30	211
	PIKE	294	1	178	36	130	639
	RALLS	128	0	82	10	54	274
	RANDOLPH	470	0	276	49	226	1,021
	SCHUYLER	44	0	36	12	29	121
	SCOTLAND	53	0	27	8	30	118
	SHELBY	100	0	60	7	37	204
WARREN	540	0	275	38	196	1,049	
	<b>NE TOTAL</b>	<b>8,873</b>	<b>2</b>	<b>5,643</b>	<b>1,071</b>	<b>3,915</b>	<b>19,504</b>
<b>SE REGION</b>	BOLLINGER	222	0	131	38	92	483
	BUTLER	1,093	0	731	108	398	2,330
	CAPE GIRARDEAU	1,079	0	743	133	528	2,483
	CARTER	121	0	118	20	57	316
	CRAWFORD	503	0	272	54	167	996
	DENT	351	0	186	42	117	696
	DUNKLIN	951	0	509	85	331	1,876
	HOWELL	938	0	629	142	332	2,041
	IRON	239	0	126	31	77	473
	MADISON	230	0	178	28	107	543
	MARIES	123	0	81	13	40	257

**TABLE 14  
FAMILY MO HEALTHNET PARENTS/CARETAKERS  
MAY 2021**

		MHF	TMH	MPW	EXTENDED WOMEN'S HEALTH	UNINSURED WOMEN'S HEALTH	TOTAL PARENTS/ CARETAKERS
<b>SE REGION</b>	MISSISSIPPI	332	1	176	32	145	686
	NEW MADRID	379	0	227	49	154	809
	OREGON	259	0	137	37	106	539
	PEMISCOT	529	0	305	64	200	1,098
	PERRY	238	1	169	31	97	536
	PHELPS	691	0	416	102	265	1,474
	PULASKI	665	0	451	65	279	1,460
	REYNOLDS	152	0	86	23	74	335
	RIPLEY	376	1	189	51	125	742
	ST FRANCOIS	1,334	0	797	141	495	2,767
	STE GENEVIEVE	250	0	127	31	83	491
	SCOTT	819	1	597	102	427	1,946
	SHANNON	192	0	100	27	81	400
	STODDARD	562	0	386	69	248	1,265
	TEXAS	464	0	293	56	179	992
	WASHINGTON	567	0	332	53	177	1,129
	WAYNE	274	0	143	29	125	571
	WRIGHT	443	0	297	59	155	954
	<b>SE TOTAL</b>	<b>14,376</b>	<b>4</b>	<b>8,932</b>	<b>1,715</b>	<b>5,661</b>	<b>30,688</b>
<b>SW REGION</b>	BARRY	686	0	409	85	248	1,428
	BARTON	221	0	131	22	78	452
	BATES	244	0	156	34	103	537
	BENTON	331	0	165	41	87	624
	CAMDEN	653	1	370	70	238	1,332
	CEDAR	301	0	201	27	104	633
	CHRISTIAN	1,162	0	884	189	509	2,744
	DADE	114	0	65	16	58	253
	DALLAS	324	1	182	35	101	643
	DOUGLAS	289	0	174	36	96	595
	GREENE	4,509	1	3,427	575	1,989	10,501
	HENRY	414	1	237	58	164	874
	HICKORY	166	0	89	21	52	328
	JASPER	2,213	0	1,395	285	947	4,840
	LACLEDE	744	0	546	112	248	1,650
	LAWRENCE	711	0	498	82	302	1,593
	MCDONALD	522	0	306	47	154	1,029
	MILLER	474	0	316	61	181	1,032
	MORGAN	421	0	238	41	136	836
	NEWTON	1,071	0	633	129	414	2,247
	OZARK	190	0	89	18	85	382
	POLK	560	0	326	75	208	1,169
	ST CLAIR	174	0	72	20	69	335
	STONE	475	0	309	61	180	1,025
	TANEY	1,040	0	760	161	449	2,410
	VERNON	387	0	254	36	131	808
	WEBSTER	634	1	447	104	244	1,430
		<b>SW TOTAL</b>	<b>19,030</b>	<b>5</b>	<b>12,679</b>	<b>2,441</b>	<b>7,575</b>
<b>KC REGION</b>	ANDREW	147	0	102	25	72	346
	BUCHANAN	1,605	0	1,042	150	652	3,449
	CLAY	2,695	2	1,781	337	903	5,718
	DE KALB	110	0	67	14	44	235
	JACKSON	12,288	2	7,256	1,308	4,227	25,081
	PLATTE	875	0	541	90	289	1,795
		<b>KC TOTAL</b>	<b>17,720</b>	<b>4</b>	<b>10,789</b>	<b>1,924</b>	<b>6,187</b>
<b>STL REGION</b>	FRANKLIN	1,492	0	822	165	580	3,059
	JEFFERSON	3,188	1	1,719	294	1,129	6,331
	ST CHARLES	2,867	0	1,551	339	1,040	5,797
	ST LOUIS COUNTY	12,233	5	7,611	1,342	6,200	27,391
	ST LOUIS CITY	5,879	2	3,800	669	3,151	13,501
		<b>STL TOTAL</b>	<b>25,659</b>	<b>8</b>	<b>15,503</b>	<b>2,809</b>	<b>12,100</b>
<b>UNKNOWN</b>		0	0	0	0	0	0
<b>STATEWIDE</b>		<b>91,718</b>	<b>23</b>	<b>57,409</b>	<b>10,766</b>	<b>37,714</b>	<b>197,630</b>

**TABLE 15  
MHABD NON-BLIND APPLICATIONS FOR PERSONS < 65 YEARS OF AGE  
MAY 2021**

		# APPROVED	# REJECTED	PERCENT REJECTED	TOTAL RESOLVED	DAYS FOR APPLICATION RESOLUTION					% OVER 90 DAYS	AVERAGE DAYS
						30 DAYS OR LESS	31-45 DAYS	46-90 DAYS	91-105 DAYS	OVER 105 DAYS		
<b>NW REGION</b>	ATCHISON	1	1	50.0%	2	1	0	1	0	0	0.0%	28
	CALDWELL	2	5	71.4%	7	5	1	1	0	0	0.0%	17
	CARROLL	0	2	100.0%	2	2	0	0	0	0	0.0%	14
	CASS	12	42	77.8%	54	22	10	18	0	4	7.4%	43
	CHARITON	1	6	85.7%	7	2	1	3	0	1	14.3%	56
	CLINTON	3	12	80.0%	15	5	3	5	0	2	13.3%	51
	COOPER	5	7	58.3%	12	3	3	5	0	1	8.3%	54
	DAVISS	1	2	66.7%	3	2	0	0	0	1	33.3%	64
	GENTRY	2	1	33.3%	3	0	2	1	0	0	0.0%	44
	GRUNDY	4	6	60.0%	10	4	3	2	1	0	10.0%	36
	HARRISON	5	5	50.0%	10	5	2	3	0	0	0.0%	29
	HOLT	2	1	33.3%	3	0	2	1	0	0	0.0%	42
	JOHNSON	6	23	79.3%	29	10	5	13	0	1	3.4%	39
	LAFAYETTE	7	17	70.8%	24	5	5	9	2	3	20.8%	57
	LINN	4	6	60.0%	10	5	2	2	0	1	10.0%	37
	LIVINGSTON	6	14	70.0%	20	6	4	8	1	1	10.0%	49
	MERCER	1	0	0.0%	1	0	0	1	0	0	0.0%	56
	NODAWAY	4	8	66.7%	12	6	0	5	1	0	8.3%	33
	PETTIS	20	24	54.5%	44	16	7	9	5	7	27.3%	60
	PUTNAM	1	6	85.7%	7	3	3	1	0	0	0.0%	30
	RAY	4	16	80.0%	20	6	5	7	2	0	10.0%	43
SALINE	8	14	63.6%	22	4	7	5	1	5	27.3%	64	
SULLIVAN	1	9	90.0%	10	3	3	3	0	1	10.0%	56	
WORTH	0	0	0.0%	0	0	0	0	0	0	0.0%	0	
	<b>NW TOTAL</b>	<b>100</b>	<b>227</b>	<b>69.4%</b>	<b>327</b>	<b>115</b>	<b>68</b>	<b>103</b>	<b>13</b>	<b>28</b>	<b>12.5%</b>	<b>47</b>
<b>NE REGION</b>	ADAIR	5	14	73.7%	19	3	4	5	0	7	36.8%	76
	AUDRAIN	6	13	68.4%	19	5	3	11	0	0	0.0%	45
	BOONE	47	88	65.2%	135	51	25	37	7	15	16.3%	50
	CALLAWAY	13	17	56.7%	30	19	3	7	0	1	3.3%	27
	CLARK	4	6	60.0%	10	3	1	5	1	0	10.0%	47
	COLE	14	38	73.1%	52	28	7	13	0	4	7.7%	38
	GASCONADE	4	10	71.4%	14	5	2	3	2	2	28.6%	52
	HOWARD	3	8	72.7%	11	3	1	6	0	1	9.1%	46
	KNOX	1	1	50.0%	2	1	0	0	0	1	50.0%	108
	LEWIS	4	5	55.6%	9	6	1	1	0	1	11.1%	29
	LINCOLN	13	28	68.3%	41	19	4	18	0	0	0.0%	33
	MACON	5	8	61.5%	13	3	2	6	0	2	15.4%	61
	MARION	13	20	60.6%	33	10	5	12	1	5	18.2%	54
	MONITEAU	6	9	60.0%	15	5	2	8	0	0	0.0%	41
	MONROE	0	4	100.0%	4	0	1	3	0	0	0.0%	62
	MONTGOMERY	4	8	66.7%	12	5	2	3	0	2	16.7%	51
	OSAGE	4	6	60.0%	10	1	1	7	1	0	10.0%	61
	PIKE	8	12	60.0%	20	12	3	4	0	1	5.0%	34
	RALLS	2	3	60.0%	5	0	0	2	0	3	60.0%	99
	RANDOLPH	10	17	63.0%	27	11	2	8	2	4	22.2%	50
	SCHUYLER	1	3	75.0%	4	3	1	0	0	0	0.0%	14
	SCOTLAND	0	3	100.0%	3	0	1	2	0	0	0.0%	53
	SHELBY	0	2	100.0%	2	1	1	0	0	0	0.0%	29
WARREN	7	9	56.3%	16	6	2	7	0	1	6.3%	45	
	<b>NE TOTAL</b>	<b>174</b>	<b>332</b>	<b>65.6%</b>	<b>506</b>	<b>200</b>	<b>74</b>	<b>168</b>	<b>14</b>	<b>50</b>	<b>12.6%</b>	<b>47</b>
<b>SE REGION</b>	BOLLINGER	5	10	66.7%	15	9	3	3	0	0	0.0%	23
	BUTLER	23	43	65.2%	66	34	5	22	3	2	7.6%	36
	CAPE GIRARDEAU	19	52	73.2%	71	28	11	25	2	5	9.9%	45
	CARTER	2	4	66.7%	6	1	1	2	1	1	33.3%	65
	CRAWFORD	6	21	77.8%	27	7	6	10	2	2	14.8%	50
	DENT	11	9	45.0%	20	9	3	5	1	2	15.0%	43
	DUNKLIN	18	36	66.7%	54	18	9	19	0	8	14.8%	60
	HOWELL	17	40	70.2%	57	25	9	18	1	4	8.8%	43
	IRON	5	17	77.3%	22	6	5	10	1	0	4.5%	41
	MADISON	5	12	70.6%	17	5	1	9	1	1	11.8%	52
	MARIES	2	2	50.0%	4	2	0	1	1	0	25.0%	42



**TABLE 15  
MHABD NON-BLIND APPLICATIONS FOR PERSONS < 65 YEARS OF AGE  
MAY 2021**

		# APPROVED	# REJECTED	PERCENT REJECTED	TOTAL RESOLVED	DAYS FOR APPLICATION RESOLUTION					% OVER 90 DAYS	AVERAGE DAYS
						30 DAYS OR LESS	31-45 DAYS	46-90 DAYS	91-105 DAYS	OVER 105 DAYS		
<b>SE REGION</b>	MISSISSIPPI	5	8	61.5%	13	9	0	2	1	1	15.4%	29
	NEW MADRID	14	12	46.2%	26	10	4	6	2	4	23.1%	60
	OREGON	5	5	50.0%	10	4	1	4	0	1	10.0%	52
	PEMISCOT	5	15	75.0%	20	6	3	7	1	3	20.0%	61
	PERRY	3	14	82.4%	17	8	0	9	0	0	0.0%	34
	PHELPS	13	40	75.5%	53	17	6	22	2	6	15.1%	56
	PULASKI	15	26	63.4%	41	20	5	13	1	2	7.3%	39
	REYNOLDS	3	3	50.0%	6	4	1	1	0	0	0.0%	19
	RIPLEY	9	10	52.6%	19	11	1	5	0	2	10.5%	41
	ST FRANCOIS	25	47	65.3%	72	27	12	23	2	8	13.9%	52
	STE GENEVIEVE	1	8	88.9%	9	4	1	4	0	0	0.0%	37
	SCOTT	17	25	59.5%	42	19	1	14	1	7	19.0%	52
	SHANNON	6	11	64.7%	17	6	5	6	0	0	0.0%	35
	STODDARD	13	15	53.6%	28	11	7	6	0	4	14.3%	49
	TEXAS	14	8	36.4%	22	13	3	3	1	2	13.6%	33
	WASHINGTON	15	24	61.5%	39	20	5	10	1	3	10.3%	38
WAYNE	8	8	50.0%	16	8	1	5	0	2	12.5%	49	
WRIGHT	10	13	56.5%	23	10	4	8	0	1	4.3%	37	
	<b>SE TOTAL</b>	<b>294</b>	<b>538</b>	<b>64.7%</b>	<b>832</b>	<b>351</b>	<b>113</b>	<b>272</b>	<b>25</b>	<b>71</b>	<b>11.5%</b>	<b>46</b>
<b>SW REGION</b>	BARRY	6	26	81.3%	32	11	4	15	1	1	6.3%	43
	BARTON	3	6	66.7%	9	3	2	4	0	0	0.0%	39
	BATES	3	10	76.9%	13	4	2	7	0	0	0.0%	44
	BENTON	13	15	53.6%	28	14	6	7	0	1	3.6%	34
	CAMDEN	10	29	74.4%	39	14	8	13	1	3	10.3%	47
	CEDAR	6	16	72.7%	22	4	1	12	2	3	22.7%	71
	CHRISTIAN	19	34	64.2%	53	27	9	12	1	4	9.4%	38
	DADE	2	6	75.0%	8	4	0	2	0	2	25.0%	67
	DALLAS	7	15	68.2%	22	8	6	6	0	2	9.1%	49
	DOUGLAS	4	9	69.2%	13	6	3	4	0	0	0.0%	32
	GREENE	93	159	63.1%	252	97	39	82	3	31	13.5%	50
	HENRY	11	16	59.3%	27	10	2	10	0	5	18.5%	54
	HICKORY	4	3	42.9%	7	1	2	1	0	3	42.9%	75
	JASPER	59	91	60.7%	150	63	24	36	2	25	18.0%	52
	LACLEDE	9	23	71.9%	32	9	6	15	0	2	6.3%	47
	LAWRENCE	17	23	57.5%	40	17	6	8	0	9	22.5%	59
	MCDONALD	8	9	52.9%	17	10	0	4	0	3	17.6%	57
	MILLER	9	24	72.7%	33	7	7	12	3	4	21.2%	61
	MORGAN	10	15	60.0%	25	8	2	10	1	4	20.0%	61
	NEWTON	22	30	57.7%	52	22	10	20	0	0	0.0%	35
	OZARK	4	8	66.7%	12	4	4	2	0	2	16.7%	46
	POLK	12	16	57.1%	28	13	5	8	1	1	7.1%	42
	ST CLAIR	7	8	53.3%	15	9	0	3	2	1	20.0%	38
STONE	9	15	62.5%	24	10	4	5	1	4	20.8%	54	
TANEY	23	51	68.9%	74	32	11	24	3	4	9.5%	42	
VERNON	8	14	63.6%	22	9	7	4	0	2	9.1%	48	
WEBSTER	8	24	75.0%	32	10	4	8	4	6	31.3%	65	
	<b>SW TOTAL</b>	<b>386</b>	<b>695</b>	<b>64.3%</b>	<b>1,081</b>	<b>426</b>	<b>174</b>	<b>334</b>	<b>25</b>	<b>122</b>	<b>13.6%</b>	<b>49</b>
<b>KC REGION</b>	ANDREW	2	9	81.8%	11	4	0	5	1	1	18.2%	48
	BUCHANAN	36	59	62.1%	95	40	11	32	1	11	12.6%	46
	CLAY	47	96	67.1%	143	62	14	45	11	11	15.4%	46
	DE KALB	1	4	80.0%	5	1	1	3	0	0	0.0%	45
	JACKSON	259	513	66.5%	772	301	91	274	30	76	13.7%	49
	PLATTE	11	47	81.0%	58	25	11	16	3	3	10.3%	40
	<b>KC TOTAL</b>	<b>356</b>	<b>728</b>	<b>67.2%</b>	<b>1,084</b>	<b>433</b>	<b>128</b>	<b>375</b>	<b>46</b>	<b>102</b>	<b>13.7%</b>	<b>48</b>
<b>STL REGION</b>	FRANKLIN	25	76	75.2%	101	38	18	38	2	5	6.9%	43
	JEFFERSON	47	93	66.4%	140	73	22	36	3	6	6.4%	34
	ST CHARLES	33	116	77.9%	149	70	23	39	4	13	11.4%	44
	ST LOUIS COUNTY	267	396	59.7%	663	353	94	158	17	41	8.7%	36
	ST LOUIS CITY	206	225	52.2%	431	235	67	88	12	29	9.5%	36
	<b>STL TOTAL</b>	<b>578</b>	<b>906</b>	<b>61.1%</b>	<b>1,484</b>	<b>769</b>	<b>224</b>	<b>359</b>	<b>38</b>	<b>94</b>	<b>8.9%</b>	<b>37</b>
<b>UNKNOWN</b>		0	0	0.0%	0	0	0	0	0	0	0.0%	0
<b>STATEWIDE</b>		<b>1,888</b>	<b>3,426</b>	<b>64.5%</b>	<b>5,314</b>	<b>2,294</b>	<b>781</b>	<b>1,611</b>	<b>161</b>	<b>467</b>	<b>11.8%</b>	<b>45</b>

**TABLE 16**  
**MHABD NON-BLIND APPLICATIONS FOR PERSONS 65+ YEARS OF AGE**  
**MAY 2021**

		#	#	PERCENT	TOTAL	DAYS FOR APPLICATION RESOLUTION					% OVER	AVERAGE
						APPROVED	REJECTED	REJECTED	RESOLVED	30 DAYS OR LESS		
<b>NW REGION</b>	ATCHISON	1	1	50.0%	2	2	0	0	0	0	0.0%	15
	CALDWELL	1	2	66.7%	3	2	1	0	0	0	0.0%	32
	CARROLL	3	5	62.5%	8	5	3	0	0	0	0.0%	24
	CASS	29	14	32.6%	43	25	15	3	0	0	7.0%	25
	CHARITON	1	1	50.0%	2	0	1	1	0	0	50.0%	54
	CLINTON	8	3	27.3%	11	6	3	2	0	0	18.2%	32
	COOPER	6	2	25.0%	8	5	1	2	0	0	25.0%	27
	DAVISS	0	1	100.0%	1	0	1	0	0	0	0.0%	42
	GENTRY	0	2	100.0%	2	0	2	0	0	0	0.0%	44
	GRUNDY	1	2	66.7%	3	1	2	0	0	0	0.0%	30
	HARRISON	0	2	100.0%	2	0	2	0	0	0	0.0%	44
	HOLT	3	1	25.0%	4	4	0	0	0	0	0.0%	17
	JOHNSON	12	5	29.4%	17	11	6	0	0	0	0.0%	20
	LAFAYETTE	7	5	41.7%	12	4	7	1	0	0	8.3%	34
	LINN	3	3	50.0%	6	2	2	2	0	0	33.3%	39
	LIVINGSTON	2	2	50.0%	4	2	2	0	0	0	0.0%	32
	MERCER	1	1	50.0%	2	1	1	0	0	0	0.0%	23
	NODAWAY	4	1	20.0%	5	2	3	0	0	0	0.0%	30
	PETTIS	11	2	15.4%	13	11	1	0	1	0	7.7%	18
	PUTNAM	3	1	25.0%	4	2	2	0	0	0	0.0%	34
	RAY	5	5	50.0%	10	8	1	1	0	0	10.0%	19
SALINE	0	3	100.0%	3	1	1	1	0	0	33.3%	42	
SULLIVAN	1	0	0.0%	1	1	0	0	0	0	0.0%	10	
WORTH	0	4	100.0%	4	0	1	1	2	0	75.0%	75	
	<b>NW TOTAL</b>	<b>102</b>	<b>68</b>	<b>40.0%</b>	<b>170</b>	<b>95</b>	<b>58</b>	<b>14</b>	<b>3</b>	<b>0</b>	<b>10.0%</b>	<b>28</b>
<b>NE REGION</b>	ADAIR	4	2	33.3%	6	4	2	0	0	0	0.0%	20
	AUDRAIN	6	2	25.0%	8	4	2	2	0	0	25.0%	33
	BOONE	16	15	48.4%	31	15	15	0	0	1	3.2%	28
	CALLAWAY	8	2	20.0%	10	7	1	1	1	0	20.0%	27
	CLARK	1	2	66.7%	3	2	1	0	0	0	0.0%	33
	COLE	8	8	50.0%	16	8	7	1	0	0	6.3%	25
	GASCONADE	9	2	18.2%	11	7	3	1	0	0	9.1%	25
	HOWARD	2	0	0.0%	2	1	1	0	0	0	0.0%	22
	KNOX	0	0	0.0%	0	0	0	0	0	0	0.0%	0
	LEWIS	3	1	25.0%	4	3	0	1	0	0	25.0%	26
	LINCOLN	9	3	25.0%	12	7	4	1	0	0	8.3%	25
	MACON	3	3	50.0%	6	2	3	1	0	0	16.7%	31
	MARION	12	5	29.4%	17	5	7	5	0	0	29.4%	35
	MONITEAU	2	1	33.3%	3	1	2	0	0	0	0.0%	30
	MONROE	2	1	33.3%	3	2	1	0	0	0	0.0%	16
	MONTGOMERY	2	1	33.3%	3	2	1	0	0	0	0.0%	24
	OSAGE	1	1	50.0%	2	1	1	0	0	0	0.0%	36
	PIKE	9	1	10.0%	10	8	1	1	0	0	10.0%	14
	RALLS	0	0	0.0%	0	0	0	0	0	0	0.0%	0
	RANDOLPH	4	5	55.6%	9	4	4	1	0	0	11.1%	30
	SCHUYLER	0	0	0.0%	0	0	0	0	0	0	0.0%	0
	SCOTLAND	0	1	100.0%	1	0	0	1	0	0	100.0%	46
	SHELBY	2	0	0.0%	2	0	2	0	0	0	0.0%	44
WARREN	4	2	33.3%	6	5	0	1	0	0	16.7%	19	
	<b>NE TOTAL</b>	<b>107</b>	<b>58</b>	<b>35.2%</b>	<b>165</b>	<b>88</b>	<b>58</b>	<b>17</b>	<b>1</b>	<b>1</b>	<b>11.5%</b>	<b>27</b>
<b>SE REGION</b>	BOLLINGER	2	2	50.0%	4	4	0	0	0	0	0.0%	10
	BUTLER	11	13	54.2%	24	9	12	3	0	0	12.5%	32
	CAPE GIRARDEAU	20	14	41.2%	34	13	17	4	0	0	11.8%	30
	CARTER	0	0	0.0%	0	0	0	0	0	0	0.0%	0
	CRAWFORD	4	5	55.6%	9	3	4	1	0	1	22.2%	44
	DENT	4	2	33.3%	6	2	3	1	0	0	16.7%	32
	DUNKLIN	13	6	31.6%	19	12	5	0	1	1	10.5%	28
	HOWELL	13	7	35.0%	20	9	9	2	0	0	10.0%	28
	IRON	1	1	50.0%	2	2	0	0	0	0	0.0%	6
	MADISON	6	4	40.0%	10	7	2	1	0	0	10.0%	22
MARIES	5	0	0.0%	5	1	3	1	0	0	20.0%	42	

**TABLE 16**  
**MHABD NON-BLIND APPLICATIONS FOR PERSONS 65+ YEARS OF AGE**  
**MAY 2021**

		#	#	PERCENT	TOTAL	DAYS FOR APPLICATION RESOLUTION					% OVER	AVERAGE
						APPROVED	REJECTED	REJECTED	RESOLVED	30 DAYS		
						OR LESS	DAYS	DAYS	DAYS	105 DAYS	45 DAYS	DAYS
<b>SE REGION</b>	MISSISSIPPI	3	2	40.0%	5	4	1	0	0	0	0.0%	14
	NEW MADRID	4	8	66.7%	12	6	4	1	1	0	16.7%	33
	OREGON	1	1	50.0%	2	1	1	0	0	0	0.0%	26
	PEMISCOT	2	7	77.8%	9	4	5	0	0	0	0.0%	29
	PERRY	2	1	33.3%	3	1	1	1	0	0	33.3%	29
	PHELPS	11	9	45.0%	20	13	6	1	0	0	5.0%	22
	PULASKI	5	6	54.5%	11	3	7	1	0	0	9.1%	33
	REYNOLDS	0	1	100.0%	1	0	1	0	0	0	0.0%	43
	RIPLEY	3	1	25.0%	4	2	2	0	0	0	0.0%	25
	ST FRANCOIS	11	12	52.2%	23	9	11	2	0	1	13.0%	34
	STE GENEVIEVE	1	3	75.0%	4	2	1	1	0	0	25.0%	36
	SCOTT	15	5	25.0%	20	9	9	1	1	0	10.0%	29
	SHANNON	5	1	16.7%	6	2	3	1	0	0	16.7%	35
	STODDARD	7	3	30.0%	10	5	4	1	0	0	10.0%	25
	TEXAS	9	9	50.0%	18	8	8	2	0	0	11.1%	28
	WASHINGTON	4	4	50.0%	8	4	4	0	0	0	0.0%	25
	WAYNE	2	1	33.3%	3	1	2	0	0	0	0.0%	31
WRIGHT	7	7	50.0%	14	6	7	0	1	0	7.1%	32	
	<b>SE TOTAL</b>	<b>171</b>	<b>135</b>	<b>44.1%</b>	<b>306</b>	<b>142</b>	<b>132</b>	<b>25</b>	<b>4</b>	<b>3</b>	<b>10.5%</b>	<b>29</b>
<b>SW REGION</b>	BARRY	4	4	50.0%	8	2	3	2	1	0	37.5%	43
	BARTON	1	1	50.0%	2	1	1	0	0	0	0.0%	23
	BATES	5	0	0.0%	5	3	1	1	0	0	20.0%	24
	BENTON	7	3	30.0%	10	7	3	0	0	0	0.0%	19
	CAMDEN	10	5	33.3%	15	8	4	1	1	1	20.0%	31
	CEDAR	3	4	57.1%	7	6	1	0	0	0	0.0%	23
	CHRISTIAN	16	2	11.1%	18	13	3	2	0	0	11.1%	22
	DADE	2	0	0.0%	2	1	1	0	0	0	0.0%	25
	DALLAS	5	6	54.5%	11	5	4	2	0	0	18.2%	32
	DOUGLAS	5	0	0.0%	5	3	2	0	0	0	0.0%	21
	GREENE	51	36	41.4%	87	50	31	6	0	0	6.9%	27
	HENRY	4	4	50.0%	8	4	3	1	0	0	12.5%	29
	HICKORY	0	3	100.0%	3	3	0	0	0	0	0.0%	2
	JASPER	32	13	28.9%	45	26	17	2	0	0	4.4%	24
	LACLEDE	4	4	50.0%	8	1	7	0	0	0	0.0%	36
	LAWRENCE	11	4	26.7%	15	9	4	1	0	1	13.3%	34
	MCDONALD	7	1	12.5%	8	6	0	2	0	0	25.0%	20
	MILLER	7	7	50.0%	14	8	3	2	0	1	21.4%	35
	MORGAN	5	7	58.3%	12	8	3	1	0	0	8.3%	26
	NEWTON	12	5	29.4%	17	7	7	2	0	1	17.6%	53
	OZARK	4	5	55.6%	9	6	2	1	0	0	11.1%	24
	POLK	6	1	14.3%	7	5	1	0	0	1	14.3%	36
	ST CLAIR	4	0	0.0%	4	2	1	1	0	0	25.0%	33
STONE	7	3	30.0%	10	5	5	0	0	0	0.0%	26	
TANEY	15	14	48.3%	29	17	11	0	1	0	3.4%	25	
VERNON	5	3	37.5%	8	4	1	3	0	0	37.5%	27	
WEBSTER	11	9	45.0%	20	11	8	0	0	1	5.0%	24	
	<b>SW TOTAL</b>	<b>243</b>	<b>144</b>	<b>37.2%</b>	<b>387</b>	<b>221</b>	<b>127</b>	<b>30</b>	<b>3</b>	<b>6</b>	<b>10.1%</b>	<b>28</b>
<b>KC REGION</b>	ANDREW	1	0	0.0%	1	1	0	0	0	0	0.0%	26
	BUCHANAN	23	16	41.0%	39	24	13	2	0	0	5.1%	24
	CLAY	32	16	33.3%	48	30	15	3	0	0	6.3%	24
	DE KALB	2	3	60.0%	5	1	3	1	0	0	20.0%	37
	JACKSON	144	85	37.1%	229	123	84	16	1	5	9.6%	28
	PLATTE	9	7	43.8%	16	7	9	0	0	0	0.0%	28
	<b>KC TOTAL</b>	<b>211</b>	<b>127</b>	<b>37.6%</b>	<b>338</b>	<b>186</b>	<b>124</b>	<b>22</b>	<b>1</b>	<b>5</b>	<b>8.3%</b>	<b>27</b>
<b>STL REGION</b>	FRANKLIN	15	11	42.3%	26	15	6	3	1	1	19.2%	34
	JEFFERSON	24	16	40.0%	40	23	13	3	1	0	10.0%	28
	ST CHARLES	38	31	44.9%	69	42	24	3	0	0	4.3%	23
	ST LOUIS COUNTY	170	99	36.8%	269	145	96	23	1	4	10.4%	28
	ST LOUIS CITY	80	46	36.5%	126	65	43	11	3	4	14.3%	29
	<b>STL TOTAL</b>	<b>327</b>	<b>203</b>	<b>38.3%</b>	<b>530</b>	<b>290</b>	<b>182</b>	<b>43</b>	<b>6</b>	<b>9</b>	<b>10.9%</b>	<b>28</b>
<b>UNKNOWN</b>		0	0	0.0%	0	0	0	0	0	0	0.0%	0
<b>STATEWIDE</b>		<b>1,161</b>	<b>735</b>	<b>38.8%</b>	<b>1,896</b>	<b>1,022</b>	<b>681</b>	<b>151</b>	<b>18</b>	<b>24</b>	<b>10.2%</b>	<b>28</b>

**TABLE 17  
MHABD BLIND APPLICATIONS  
MAY 2021**

		# APPROVED	# REJECTED	PERCENT REJECTED	TOTAL RESOLVED	DAYS FOR APPLICATION RESOLUTION					% OVER 90 DAYS	AVERAGE DAYS
						30 DAYS OR LESS	31-45 DAYS	46-90 DAYS	91-105 DAYS	OVER 105 DAYS		
<b>NW REGION</b>	ATCHISON	0	0	0.0%	0	0	0	0	0	0	0.0%	0
	CALDWELL	0	0	0.0%	0	0	0	0	0	0	0.0%	0
	CARROLL	0	0	0.0%	0	0	0	0	0	0	0.0%	0
	CASS	0	4	100.0%	4	2	2	0	0	0	0.0%	32
	CHARITON	0	0	0.0%	0	0	0	0	0	0	0.0%	0
	CLINTON	0	1	100.0%	1	0	1	0	0	0	0.0%	33
	COOPER	0	0	0.0%	0	0	0	0	0	0	0.0%	0
	DAVISS	0	0	0.0%	0	0	0	0	0	0	0.0%	0
	GENTRY	0	0	0.0%	0	0	0	0	0	0	0.0%	0
	GRUNDY	0	1	100.0%	1	0	0	1	0	0	0.0%	58
	HARRISON	0	0	0.0%	0	0	0	0	0	0	0.0%	0
	HOLT	0	0	0.0%	0	0	0	0	0	0	0.0%	0
	JOHNSON	0	1	100.0%	1	0	1	0	0	0	0.0%	43
	LAFAYETTE	0	0	0.0%	0	0	0	0	0	0	0.0%	0
	LINN	0	0	0.0%	0	0	0	0	0	0	0.0%	0
	LIVINGSTON	0	0	0.0%	0	0	0	0	0	0	0.0%	0
	MERCER	0	0	0.0%	0	0	0	0	0	0	0.0%	0
	NODAWAY	0	1	100.0%	1	0	1	0	0	0	0.0%	44
	PETTIS	0	1	100.0%	1	1	0	0	0	0	0.0%	29
	PUTNAM	0	0	0.0%	0	0	0	0	0	0	0.0%	0
	RAY	0	0	0.0%	0	0	0	0	0	0	0.0%	0
SALINE	0	0	0.0%	0	0	0	0	0	0	0.0%	0	
SULLIVAN	0	0	0.0%	0	0	0	0	0	0	0.0%	0	
WORTH	0	0	0.0%	0	0	0	0	0	0	0.0%	0	
	<b>NW TOTAL</b>	<b>0</b>	<b>9</b>	<b>100.0%</b>	<b>9</b>	<b>3</b>	<b>5</b>	<b>1</b>	<b>0</b>	<b>0</b>	<b>0.0%</b>	<b>37</b>
<b>NE REGION</b>	ADAIR	0	0	0.0%	0	0	0	0	0	0	0.0%	0
	AUDRAIN	0	0	0.0%	0	0	0	0	0	0	0.0%	0
	BOONE	0	2	100.0%	2	0	2	0	0	0	0.0%	39
	CALLAWAY	0	1	100.0%	1	0	1	0	0	0	0.0%	44
	CLARK	0	0	0.0%	0	0	0	0	0	0	0.0%	0
	COLE	0	0	0.0%	0	0	0	0	0	0	0.0%	0
	GASCONADE	0	0	0.0%	0	0	0	0	0	0	0.0%	0
	HOWARD	0	0	0.0%	0	0	0	0	0	0	0.0%	0
	KNOX	0	0	0.0%	0	0	0	0	0	0	0.0%	0
	LEWIS	0	0	0.0%	0	0	0	0	0	0	0.0%	0
	LINCOLN	0	0	0.0%	0	0	0	0	0	0	0.0%	0
	MACON	0	0	0.0%	0	0	0	0	0	0	0.0%	0
	MARION	0	0	0.0%	0	0	0	0	0	0	0.0%	0
	MONITEAU	0	0	0.0%	0	0	0	0	0	0	0.0%	0
	MONROE	0	0	0.0%	0	0	0	0	0	0	0.0%	0
	MONTGOMERY	0	0	0.0%	0	0	0	0	0	0	0.0%	0
	OSAGE	0	0	0.0%	0	0	0	0	0	0	0.0%	0
	PIKE	0	0	0.0%	0	0	0	0	0	0	0.0%	0
	RALLS	0	0	0.0%	0	0	0	0	0	0	0.0%	0
	RANDOLPH	0	0	0.0%	0	0	0	0	0	0	0.0%	0
	SCHUYLER	0	0	0.0%	0	0	0	0	0	0	0.0%	0
	SCOTLAND	0	0	0.0%	0	0	0	0	0	0	0.0%	0
	SHELBY	0	0	0.0%	0	0	0	0	0	0	0.0%	0
WARREN	0	0	0.0%	0	0	0	0	0	0	0.0%	0	
	<b>NE TOTAL</b>	<b>0</b>	<b>3</b>	<b>100.0%</b>	<b>3</b>	<b>0</b>	<b>3</b>	<b>0</b>	<b>0</b>	<b>0</b>	<b>0.0%</b>	<b>41</b>
<b>SE REGION</b>	BOLLINGER	0	0	0.0%	0	0	0	0	0	0	0.0%	0
	BUTLER	0	1	100.0%	1	1	0	0	0	0	0.0%	27
	CAPE GIRARDEAU	0	1	100.0%	1	0	0	1	0	0	0.0%	47
	CARTER	0	1	100.0%	1	0	1	0	0	0	0.0%	35
	CRAWFORD	0	0	0.0%	0	0	0	0	0	0	0.0%	0
	DENT	0	0	0.0%	0	0	0	0	0	0	0.0%	0
	DUNKLIN	0	0	0.0%	0	0	0	0	0	0	0.0%	0
	HOWELL	0	1	100.0%	1	1	0	0	0	0	0.0%	25
	IRON	0	0	0.0%	0	0	0	0	0	0	0.0%	0
	MADISON	0	0	0.0%	0	0	0	0	0	0	0.0%	0
	MARIES	0	0	0.0%	0	0	0	0	0	0	0.0%	0

**TABLE 17  
MHABD BLIND APPLICATIONS  
MAY 2021**

		# APPROVED	# REJECTED	PERCENT REJECTED	TOTAL RESOLVED	DAYS FOR APPLICATION RESOLUTION					% OVER 90 DAYS	AVERAGE DAYS
						30 DAYS OR LESS	31-45 DAYS	46-90 DAYS	91-105 DAYS	OVER 105 DAYS		
<b>SE REGION</b>	MISSISSIPPI	0	1	100.0%	1	0	1	0	0	0	0.0%	31
	NEW MADRID	0	0	0.0%	0	0	0	0	0	0	0.0%	0
	OREGON	0	1	100.0%	1	0	1	0	0	0	0.0%	34
	PEMISCOT	0	0	0.0%	0	0	0	0	0	0	0.0%	0
	PERRY	0	0	0.0%	0	0	0	0	0	0	0.0%	0
	PHELPS	0	1	100.0%	1	0	1	0	0	0	0.0%	44
	PULASKI	0	1	100.0%	1	0	0	1	0	0	0.0%	67
	REYNOLDS	0	0	0.0%	0	0	0	0	0	0	0.0%	0
	RIPLEY	0	0	0.0%	0	0	0	0	0	0	0.0%	0
	ST FRANCOIS	0	0	0.0%	0	0	0	0	0	0	0.0%	0
	STE GENEVIEVE	0	0	0.0%	0	0	0	0	0	0	0.0%	0
	SCOTT	0	0	0.0%	0	0	0	0	0	0	0.0%	0
	SHANNON	0	1	100.0%	1	1	0	0	0	0	0.0%	27
	STODDARD	0	0	0.0%	0	0	0	0	0	0	0.0%	0
	TEXAS	0	0	0.0%	0	0	0	0	0	0	0.0%	0
	WASHINGTON	0	0	0.0%	0	0	0	0	0	0	0.0%	0
	WAYNE	0	0	0.0%	0	0	0	0	0	0	0.0%	0
WRIGHT	0	0	0.0%	0	0	0	0	0	0	0.0%	0	
	<b>SE TOTAL</b>	<b>0</b>	<b>9</b>	<b>100.0%</b>	<b>9</b>	<b>3</b>	<b>4</b>	<b>2</b>	<b>0</b>	<b>0</b>	<b>0.0%</b>	<b>37</b>
<b>SW REGION</b>	BARRY	0	0	0.0%	0	0	0	0	0	0	0.0%	0
	BARTON	0	0	0.0%	0	0	0	0	0	0	0.0%	0
	BATES	0	0	0.0%	0	0	0	0	0	0	0.0%	0
	BENTON	0	1	100.0%	1	1	0	0	0	0	0.0%	30
	CAMDEN	0	0	0.0%	0	0	0	0	0	0	0.0%	0
	CEDAR	0	0	0.0%	0	0	0	0	0	0	0.0%	0
	CHRISTIAN	0	0	0.0%	0	0	0	0	0	0	0.0%	0
	DADE	0	1	100.0%	1	0	1	0	0	0	0.0%	44
	DALLAS	0	1	100.0%	1	0	0	0	0	1	100.0%	154
	DOUGLAS	0	0	0.0%	0	0	0	0	0	0	0.0%	0
	GREENE	0	5	100.0%	5	1	3	1	0	0	0.0%	43
	HENRY	0	1	100.0%	1	0	1	0	0	0	0.0%	32
	HICKORY	0	0	0.0%	0	0	0	0	0	0	0.0%	0
	JASPER	0	0	0.0%	0	0	0	0	0	0	0.0%	0
	LACLEDE	0	2	100.0%	2	0	1	0	0	1	50.0%	80
	LAWRENCE	0	0	0.0%	0	0	0	0	0	0	0.0%	0
	MCDONALD	0	0	0.0%	0	0	0	0	0	0	0.0%	0
	MILLER	0	0	0.0%	0	0	0	0	0	0	0.0%	0
	MORGAN	0	0	0.0%	0	0	0	0	0	0	0.0%	0
	NEWTON	0	0	0.0%	0	0	0	0	0	0	0.0%	0
	OZARK	0	1	100.0%	1	1	0	0	0	0	0.0%	29
	POLK	0	0	0.0%	0	0	0	0	0	0	0.0%	0
	ST CLAIR	0	1	100.0%	1	0	0	1	0	0	0.0%	57
STONE	0	0	0.0%	0	0	0	0	0	0	0.0%	0	
TANEY	0	0	0.0%	0	0	0	0	0	0	0.0%	0	
VERNON	0	0	0.0%	0	0	0	0	0	0	0.0%	0	
WEBSTER	0	2	100.0%	2	1	0	1	0	0	0.0%	43	
	<b>SW TOTAL</b>	<b>0</b>	<b>15</b>	<b>100.0%</b>	<b>15</b>	<b>4</b>	<b>6</b>	<b>3</b>	<b>0</b>	<b>2</b>	<b>13.3%</b>	<b>54</b>
<b>KC REGION</b>	ANDREW	0	1	100.0%	1	0	1	0	0	0	0.0%	39
	BUCHANAN	0	2	100.0%	2	1	1	0	0	0	0.0%	20
	CLAY	0	2	100.0%	2	1	1	0	0	0	0.0%	19
	DE KALB	0	0	0.0%	0	0	0	0	0	0	0.0%	0
	JACKSON	0	11	100.0%	11	7	3	0	0	1	9.1%	42
	PLATTE	0	1	100.0%	1	0	1	0	0	0	0.0%	34
	<b>KC TOTAL</b>	<b>0</b>	<b>17</b>	<b>100.0%</b>	<b>17</b>	<b>9</b>	<b>7</b>	<b>0</b>	<b>0</b>	<b>1</b>	<b>5.9%</b>	<b>36</b>
<b>STL REGION</b>	FRANKLIN	0	1	100.0%	1	0	1	0	0	0	0.0%	40
	JEFFERSON	0	1	100.0%	1	0	1	0	0	0	0.0%	42
	ST CHARLES	0	3	100.0%	3	0	2	1	0	0	0.0%	55
	ST LOUIS COUNTY	0	10	100.0%	10	2	4	3	0	1	10.0%	60
	ST LOUIS CITY	0	3	100.0%	3	2	0	1	0	0	0.0%	38
	<b>STL TOTAL</b>	<b>0</b>	<b>18</b>	<b>100.0%</b>	<b>18</b>	<b>4</b>	<b>8</b>	<b>5</b>	<b>0</b>	<b>1</b>	<b>5.6%</b>	<b>53</b>
<b>UNKNOWN</b>		0	0	0.0%	0	0	0	0	0	0	0.0%	0
<b>STATEWIDE</b>		<b>0</b>	<b>71</b>	<b>100.0%</b>	<b>71</b>	<b>23</b>	<b>33</b>	<b>11</b>	<b>0</b>	<b>4</b>	<b>5.6%</b>	<b>45</b>

**TABLE 18  
MO HEALTHNET FOR THE AGED, BLIND AND DISABLED  
MAY 2021**

		SSI-SP, SP ONLY	BP, SAB	SSI, MHABD NON- SPENDDOWN	MHABD SPENDDOWN	TWHA NON-PREMIUM	TWHA PREMIUM	NC, VENDOR CASES	TOTAL PERSONS RECEIVING
<b>NW REGION</b>	ATCHISON	0	2	120	37	0	5	50	214
	CALDWELL	0	6	202	46	0	2	69	325
	CARROLL	0	6	279	67	1	0	71	424
	CASS	0	40	1,654	345	10	12	504	2,565
	CHARITON	0	6	191	46	0	1	153	397
	CLINTON	0	14	320	72	0	8	156	570
	COOPER	0	9	462	130	3	6	167	777
	DAVISS	0	5	239	38	0	3	39	324
	GENTRY	0	4	165	68	3	8	33	281
	GRUNDY	0	4	388	79	1	9	156	637
	HARRISON	1	6	318	81	1	4	67	478
	HOLT	0	2	103	26	0	2	40	173
	JOHNSON	0	22	917	187	3	11	240	1,380
	LAFAYETTE	0	16	849	200	4	12	410	1,491
	LINN	0	4	463	87	0	6	139	699
	LIVINGSTON	0	11	524	86	2	13	248	884
	MERCER	0	0	101	18	0	2	36	157
	NODAWAY	0	9	409	103	1	7	113	642
	PETTIS	0	27	1,563	329	4	24	644	2,591
	PUTNAM	0	6	143	41	0	1	60	251
RAY	0	12	493	124	6	6	132	773	
SALINE	0	9	830	173	1	11	194	1,218	
SULLIVAN	0	2	215	50	1	5	124	397	
WORTH	0	0	49	15	0	4	20	88	
	<b>NW TOTAL</b>	<b>1</b>	<b>222</b>	<b>10,997</b>	<b>2,448</b>	<b>41</b>	<b>162</b>	<b>3,865</b>	<b>17,736</b>
<b>NE REGION</b>	ADAIR	1	18	798	197	3	21	137	1,175
	AUDRAIN	0	17	834	204	2	9	163	1,229
	BOONE	0	64	3,902	840	17	90	519	5,432
	CALLAWAY	1	18	1,137	255	2	11	218	1,642
	CLARK	0	5	155	45	0	2	41	248
	COLE	0	45	1,781	328	2	45	366	2,567
	GASCONADE	0	9	380	78	3	5	132	607
	HOWARD	0	4	289	65	1	5	63	427
	KNOX	0	4	107	23	1	0	66	201
	LEWIS	0	5	264	61	0	4	93	427
	LINCOLN	1	25	1,257	272	4	19	411	1,989
	MACON	0	13	415	118	3	8	128	685
	MARION	0	11	1,229	237	3	23	541	2,044
	MONITEAU	0	3	309	76	0	0	93	481
	MONROE	1	6	227	84	1	3	99	421
	MONTGOMERY	0	9	382	90	0	0	130	611
	OSAGE	0	12	214	48	2	5	66	347
	PIKE	0	13	577	139	1	3	146	879
	RALLS	1	5	250	71	0	4	79	410
	RANDOLPH	0	14	999	222	2	8	372	1,617
	SCHUYLER	0	0	130	35	0	1	24	190
	SCOTLAND	0	3	92	15	0	2	19	131
	SHELBY	0	2	184	47	2	4	71	310
WARREN	0	22	768	157	4	8	106	1,065	
	<b>NE TOTAL</b>	<b>5</b>	<b>327</b>	<b>16,680</b>	<b>3,707</b>	<b>53</b>	<b>280</b>	<b>4,083</b>	<b>25,135</b>
<b>SE REGION</b>	BOLLINGER	0	3	484	111	0	5	228	831
	BUTLER	1	44	2,628	465	3	14	626	3,781
	CAPE GIRARDEAU	0	49	2,043	384	4	21	679	3,180
	CARTER	0	1	388	71	1	4	80	545
	CRAWFORD	0	24	1,013	210	0	7	292	1,546
	DENT	0	9	816	148	0	10	159	1,142
	DUNKLIN	1	30	2,280	293	2	14	646	3,266
	HOWELL	0	23	2,074	307	7	11	512	2,934
	IRON	1	13	596	91	1	2	313	1,017
	MADISON	0	14	582	126	2	1	266	991
	MARIES	1	6	206	57	0	1	68	339

**TABLE 18  
MO HEALTHNET FOR THE AGED, BLIND AND DISABLED  
MAY 2021**

		SSI-SP, SP ONLY	BP, SAB	SSI, MHABD NON- SPENDDOWN	MHABD SPENDDOWN	TWHA NON-PREMIUM	TWHA PREMIUM	NC, VENDOR CASES	TOTAL PERSONS RECEIVING
<b>SE REGION</b>	MISSISSIPPI	0	14	820	129	1	3	180	1,147
	NEW MADRID	1	14	920	165	0	1	321	1,422
	OREGON	0	6	765	114	1	2	123	1,011
	PEMISCOT	0	17	1,350	159	3	9	316	1,854
	PERRY	0	9	456	134	6	12	171	788
	PHELPS	0	24	1,630	307	4	24	370	2,359
	PULASKI	0	19	1,179	193	0	14	121	1,526
	REYNOLDS	0	3	409	73	1	5	94	585
	RIPLEY	0	10	925	160	1	1	219	1,316
	ST FRANCOIS	1	74	3,130	543	6	22	1,077	4,853
	STE GENEVIEVE	0	6	401	109	2	6	182	706
	SCOTT	0	44	2,008	344	2	20	595	3,013
	SHANNON	0	6	521	82	1	3	89	702
	STODDARD	0	28	1,438	283	1	10	415	2,175
	TEXAS	0	13	1,008	196	1	2	191	1,411
	WASHINGTON	0	27	1,432	239	0	9	270	1,977
	WAYNE	1	19	819	151	0	2	151	1,143
WRIGHT	1	14	1,006	148	2	6	177	1,354	
	<b>SE TOTAL</b>	<b>8</b>	<b>563</b>	<b>33,327</b>	<b>5,792</b>	<b>52</b>	<b>241</b>	<b>8,931</b>	<b>48,914</b>
<b>SW REGION</b>	BARRY	0	22	1,287	219	0	7	205	1,740
	BARTON	0	7	406	82	0	5	139	639
	BATES	0	14	489	131	0	6	140	780
	BENTON	0	17	878	159	2	2	202	1,260
	CAMDEN	0	14	1,043	244	9	9	175	1,494
	CEDAR	0	7	612	125	1	4	182	931
	CHRISTIAN	0	26	1,515	242	1	18	391	2,193
	DADE	0	6	258	55	0	1	75	395
	DALLAS	0	15	732	119	1	3	145	1,015
	DOUGLAS	1	6	556	100	1	2	106	772
	GREENE	2	210	9,207	1,432	16	122	1,799	12,788
	HENRY	0	15	1,013	164	1	13	202	1,408
	HICKORY	0	4	365	62	0	4	67	502
	JASPER	0	69	4,420	866	4	30	712	6,101
	LACLEDE	0	32	1,433	250	7	6	250	1,978
	LAWRENCE	0	24	1,287	263	3	3	223	1,803
	MCDONALD	0	5	693	143	0	1	90	932
	MILLER	0	18	886	200	3	13	217	1,337
	MORGAN	0	12	905	174	3	9	151	1,254
	NEWTON	0	31	1,654	332	3	17	406	2,443
	OZARK	0	4	459	56	0	2	229	750
	POLK	1	14	1,177	215	2	13	357	1,779
	ST CLAIR	0	13	403	78	2	2	64	562
STONE	0	8	804	136	0	5	90	1,043	
TANEY	0	35	1,790	249	4	13	317	2,408	
VERNON	0	12	910	171	1	10	237	1,341	
WEBSTER	0	22	1,019	189	1	4	262	1,497	
	<b>SW TOTAL</b>	<b>4</b>	<b>662</b>	<b>36,201</b>	<b>6,456</b>	<b>65</b>	<b>324</b>	<b>7,433</b>	<b>51,145</b>
<b>KC REGION</b>	ANDREW	0	3	256	59	0	1	88	407
	BUCHANAN	0	51	3,266	598	13	33	612	4,573
	CLAY	0	120	3,621	822	5	64	750	5,382
	DE KALB	0	5	246	47	3	4	119	424
	JACKSON	2	561	20,487	3,424	33	202	4,089	28,798
	PLATTE	0	25	936	171	3	35	378	1,548
	<b>KC TOTAL</b>	<b>2</b>	<b>765</b>	<b>28,812</b>	<b>5,121</b>	<b>57</b>	<b>339</b>	<b>6,036</b>	<b>41,132</b>
<b>STL REGION</b>	FRANKLIN	0	46	2,341	533	6	29	562	3,517
	JEFFERSON	0	95	4,202	937	3	35	1,207	6,479
	ST CHARLES	0	99	4,063	994	22	109	913	6,200
	ST LOUIS COUNTY	1	642	20,878	3,749	51	257	5,791	31,369
	ST LOUIS CITY	2	316	17,075	2,165	21	113	3,052	22,744
	<b>STL TOTAL</b>	<b>3</b>	<b>1,198</b>	<b>48,559</b>	<b>8,378</b>	<b>103</b>	<b>543</b>	<b>11,525</b>	<b>70,309</b>
<b>UNKNOWN</b>		0	0	22	3	0	0	1	26
<b>STATEWIDE</b>		<b>23</b>	<b>3,737</b>	<b>174,598</b>	<b>31,905</b>	<b>371</b>	<b>1,889</b>	<b>41,874</b>	<b>254,397</b>

**TABLE 19  
QUALIFIED MEDICARE BENEFICIARY  
MAY 2021**

		<b>QMB ONLY PERSONS</b>	<b>QMB ONLY % OF TOTAL</b>	<b>QMB &amp; MHABD PERSONS</b>	<b>QMB &amp; MHABD % OF TOTAL</b>	<b>TOTAL QMB PERSONS</b>
<b>NW REGION</b>	ATCHISON	11	12.0%	81	88.0%	92
	CALDWELL	33	20.9%	125	79.1%	158
	CARROLL	21	10.6%	177	89.4%	198
	CASS	152	14.8%	874	85.2%	1,026
	CHARITON	18	9.4%	173	90.6%	191
	CLINTON	37	16.7%	184	83.3%	221
	COOPER	28	8.9%	287	91.1%	315
	DAVIESS	18	12.4%	127	87.6%	145
	GENTRY	19	14.5%	112	85.5%	131
	GRUNDY	33	11.7%	250	88.3%	283
	HARRISON	41	18.0%	187	82.0%	228
	HOLT	5	7.6%	61	92.4%	66
	JOHNSON	60	11.5%	462	88.5%	522
	LAFAYETTE	53	8.9%	544	91.1%	597
	LINN	38	12.1%	277	87.9%	315
	LIVINGSTON	42	11.1%	336	88.9%	378
	MERCER	11	15.1%	62	84.9%	73
	NODAWAY	71	22.4%	246	77.6%	317
	PETTIS	124	10.7%	1,039	89.3%	1,163
	PUTNAM	14	12.0%	103	88.0%	117
	RAY	36	11.9%	267	88.1%	303
SALINE	49	9.3%	478	90.7%	527	
SULLIVAN	20	10.1%	178	89.9%	198	
WORTH	12	26.7%	33	73.3%	45	
	<b>NW TOTAL</b>	<b>946</b>	<b>12.4%</b>	<b>6,663</b>	<b>87.6%</b>	<b>7,609</b>
<b>NE REGION</b>	ADAIR	58	10.4%	499	89.6%	557
	AUDRAIN	70	13.3%	456	86.7%	526
	BOONE	251	11.9%	1,850	88.1%	2,101
	CALLAWAY	197	24.8%	598	75.2%	795
	CLARK	17	14.4%	101	85.6%	118
	COLE	143	13.5%	919	86.5%	1,062
	GASCONADE	28	11.4%	217	88.6%	245
	HOWARD	23	10.6%	195	89.4%	218
	KNOX	13	13.4%	84	86.6%	97
	LEWIS	23	12.9%	155	87.1%	178
	LINCOLN	120	14.7%	694	85.3%	814
	MACON	32	11.5%	247	88.5%	279
	MARION	59	7.1%	769	92.9%	828
	MONITEAU	24	13.0%	160	87.0%	184
	MONROE	25	13.4%	162	86.6%	187
	MONTGOMERY	25	9.5%	237	90.5%	262
	OSAGE	15	10.0%	135	90.0%	150
	PIKE	54	13.0%	361	87.0%	415
	RALLS	14	8.4%	152	91.6%	166
	RANDOLPH	70	9.6%	659	90.4%	729
	SCHUYLER	8	8.1%	91	91.9%	99
SCOTLAND	9	13.6%	57	86.4%	66	
SHELBY	16	12.3%	114	87.7%	130	
WARREN	49	10.8%	405	89.2%	454	
	<b>NE TOTAL</b>	<b>1,343</b>	<b>12.6%</b>	<b>9,317</b>	<b>87.4%</b>	<b>10,660</b>
<b>SE REGION</b>	BOLLINGER	31	8.1%	351	91.9%	382
	BUTLER	159	9.3%	1,553	90.7%	1,712
	CAPE GIRARDEAU	140	9.9%	1,274	90.1%	1,414
	CARTER	19	7.3%	241	92.7%	260
	CRAWFORD	65	9.5%	619	90.5%	684
	DENT	33	6.7%	462	93.3%	495
	DUNKLIN	127	8.3%	1,401	91.7%	1,528
	HOWELL	230	15.3%	1,277	84.7%	1,507
	IRON	30	6.7%	417	93.3%	447
	MADISON	39	9.0%	395	91.0%	434
MARIES	27	15.8%	144	84.2%	171	



**TABLE 19  
QUALIFIED MEDICARE BENEFICIARY  
MAY 2021**

		<b>QMB ONLY PERSONS</b>	<b>QMB ONLY % OF TOTAL</b>	<b>QMB &amp; MHABD PERSONS</b>	<b>QMB &amp; MHABD % OF TOTAL</b>	<b>TOTAL QMB PERSONS</b>
<b>SE REGION</b>	MISSISSIPPI	38	7.1%	501	92.9%	539
	NEW MADRID	43	6.5%	616	93.5%	659
	OREGON	54	10.1%	482	89.9%	536
	PEMISCOT	57	6.5%	821	93.5%	878
	PERRY	26	7.7%	310	92.3%	336
	PHELPS	112	10.8%	928	89.2%	1,040
	PULASKI	85	13.5%	546	86.5%	631
	REYNOLDS	26	9.7%	243	90.3%	269
	RIPLEY	44	7.7%	531	92.3%	575
	ST FRANCOIS	290	13.8%	1,812	86.2%	2,102
	STE GENEVIEVE	29	10.2%	255	89.8%	284
	SCOTT	132	9.8%	1,212	90.2%	1,344
	SHANNON	34	9.4%	329	90.6%	363
	STODDARD	105	10.2%	929	89.8%	1,034
	TEXAS	119	17.1%	577	82.9%	696
	WASHINGTON	87	10.7%	723	89.3%	810
	WAYNE	55	10.0%	493	90.0%	548
WRIGHT	105	15.2%	587	84.8%	692	
	<b>SE TOTAL</b>	<b>2,341</b>	<b>10.5%</b>	<b>20,029</b>	<b>89.5%</b>	<b>22,370</b>
<b>SW REGION</b>	BARRY	131	15.8%	698	84.2%	829
	BARTON	49	15.9%	260	84.1%	309
	BATES	60	16.9%	295	83.1%	355
	BENTON	92	14.7%	533	85.3%	625
	CAMDEN	107	16.8%	529	83.2%	636
	CEDAR	72	16.7%	360	83.3%	432
	CHRISTIAN	140	14.2%	849	85.8%	989
	DADE	38	20.7%	146	79.3%	184
	DALLAS	86	17.5%	405	82.5%	491
	DOUGLAS	71	17.1%	344	82.9%	415
	GREENE	685	12.6%	4,736	87.4%	5,421
	HENRY	67	10.7%	558	89.3%	625
	HICKORY	56	21.1%	209	78.9%	265
	JASPER	393	14.3%	2,351	85.7%	2,744
	LACLEDE	128	13.8%	801	86.2%	929
	LAWRENCE	138	15.2%	768	84.8%	906
	MCDONALD	76	18.9%	326	81.1%	402
	MILLER	74	12.9%	501	87.1%	575
	MORGAN	74	12.2%	532	87.8%	606
	NEWTON	167	15.2%	934	84.8%	1,101
	OZARK	54	14.8%	310	85.2%	364
	POLK	108	13.2%	713	86.8%	821
	ST CLAIR	39	14.7%	226	85.3%	265
	STONE	91	17.7%	422	82.3%	513
TANEY	195	16.2%	1,011	83.8%	1,206	
VERNON	80	13.5%	514	86.5%	594	
WEBSTER	131	18.4%	581	81.6%	712	
	<b>SW TOTAL</b>	<b>3,402</b>	<b>14.6%</b>	<b>19,912</b>	<b>85.4%</b>	<b>23,314</b>
<b>KC REGION</b>	ANDREW	29	15.3%	161	84.7%	190
	BUCHANAN	272	14.7%	1,580	85.3%	1,852
	CLAY	307	14.6%	1,791	85.4%	2,098
	DE KALB	30	13.3%	195	86.7%	225
	JACKSON	1,444	12.7%	9,957	87.3%	11,401
	PLATTE	75	13.6%	477	86.4%	552
		<b>KC TOTAL</b>	<b>2,157</b>	<b>13.2%</b>	<b>14,161</b>	<b>86.8%</b>
<b>STL REGION</b>	FRANKLIN	183	12.2%	1,311	87.8%	1,494
	JEFFERSON	396	14.8%	2,288	85.2%	2,684
	ST CHARLES	329	14.4%	1,963	85.6%	2,292
	ST LOUIS COUNTY	1,334	10.4%	11,509	89.6%	12,843
	ST LOUIS CITY	873	8.9%	8,886	91.1%	9,759
		<b>STL TOTAL</b>	<b>3,115</b>	<b>10.7%</b>	<b>25,957</b>	<b>89.3%</b>
<b>UNKNOWN</b>		0	0.0%	5	100.0%	5
<b>STATEWIDE</b>		<b>13,304</b>	<b>12.2%</b>	<b>96,044</b>	<b>87.8%</b>	<b>109,348</b>

**TABLE 20  
SPECIFIED LOW-INCOME MEDICARE BENEFICIARY  
MAY 2021**

		SLMB ONLY PERSONS	SLMB ONLY % OF TOTAL	SLMB & MHABD PERSONS	SLMB & MHABD % OF TOTAL	TOTAL SLMB PERSONS
<b>NW REGION</b>	ATCHISON	34	57.6%	25	42.4%	59
	CALDWELL	44	66.7%	22	33.3%	66
	CARROLL	35	59.3%	24	40.7%	59
	CASS	266	58.7%	187	41.3%	453
	CHARITON	24	47.1%	27	52.9%	51
	CLINTON	46	51.7%	43	48.3%	89
	COOPER	81	51.9%	75	48.1%	156
	DAVISS	53	71.6%	21	28.4%	74
	GENTRY	29	50.0%	29	50.0%	58
	GRUNDY	51	51.5%	48	48.5%	99
	HARRISON	50	53.2%	44	46.8%	94
	HOLT	20	55.6%	16	44.4%	36
	JOHNSON	125	59.2%	86	40.8%	211
	LAFAYETTE	133	51.8%	124	48.2%	257
	LINN	65	57.0%	49	43.0%	114
	LIVINGSTON	50	50.5%	49	49.5%	99
	MERCER	15	62.5%	9	37.5%	24
	NODAWAY	67	57.8%	49	42.2%	116
	PETTIS	185	53.2%	163	46.8%	348
	PUTNAM	28	58.3%	20	41.7%	48
RAY	80	57.1%	60	42.9%	140	
SALINE	99	55.6%	79	44.4%	178	
SULLIVAN	38	52.8%	34	47.2%	72	
WORTH	16	55.2%	13	44.8%	29	
	<b>NW TOTAL</b>	<b>1,634</b>	<b>55.8%</b>	<b>1,296</b>	<b>44.2%</b>	<b>2,930</b>
<b>NE REGION</b>	ADAIR	77	54.6%	64	45.4%	141
	AUDRAIN	94	50.8%	91	49.2%	185
	BOONE	359	51.3%	341	48.7%	700
	CALLAWAY	164	61.4%	103	38.6%	267
	CLARK	33	63.5%	19	36.5%	52
	COLE	206	55.8%	163	44.2%	369
	GASCONADE	47	50.0%	47	50.0%	94
	HOWARD	41	65.1%	22	34.9%	63
	KNOX	20	48.8%	21	51.2%	41
	LEWIS	30	49.2%	31	50.8%	61
	LINCOLN	208	61.9%	128	38.1%	336
	MACON	60	54.1%	51	45.9%	111
	MARION	115	46.7%	131	53.3%	246
	MONITEAU	37	41.6%	52	58.4%	89
	MONROE	25	42.4%	34	57.6%	59
	MONTGOMERY	59	56.2%	46	43.8%	105
	OSAGE	31	54.4%	26	45.6%	57
	PIKE	93	57.1%	70	42.9%	163
	RALLS	25	49.0%	26	51.0%	51
	RANDOLPH	110	48.0%	119	52.0%	229
SCHUYLER	20	71.4%	8	28.6%	28	
SCOTLAND	21	70.0%	9	30.0%	30	
SHELBY	26	50.0%	26	50.0%	52	
WARREN	104	61.9%	64	38.1%	168	
	<b>NE TOTAL</b>	<b>2,005</b>	<b>54.2%</b>	<b>1,692</b>	<b>45.8%</b>	<b>3,697</b>
<b>SE REGION</b>	BOLLINGER	68	55.3%	55	44.7%	123
	BUTLER	263	49.3%	270	50.7%	533
	CAPE GIRARDEAU	288	55.3%	233	44.7%	521
	CARTER	47	53.4%	41	46.6%	88
	CRAWFORD	162	57.0%	122	43.0%	284
	DENT	91	59.1%	63	40.9%	154
	DUNKLIN	231	52.7%	207	47.3%	438
	HOWELL	409	70.0%	175	30.0%	584
	IRON	73	60.8%	47	39.2%	120
	MADISON	88	51.2%	84	48.8%	172
MARIES	40	61.5%	25	38.5%	65	

**TABLE 20**  
**SPECIFIED LOW-INCOME MEDICARE BENEFICIARY**  
**MAY 2021**

		SLMB ONLY PERSONS	SLMB ONLY % OF TOTAL	SLMB & MHABD PERSONS	SLMB & MHABD % OF TOTAL	TOTAL SLMB PERSONS
<b>SE REGION</b>	MISSISSIPPI	81	50.6%	79	49.4%	160
	NEW MADRID	87	43.7%	112	56.3%	199
	OREGON	96	66.7%	48	33.3%	144
	PEMISCOT	120	51.7%	112	48.3%	232
	PERRY	53	43.1%	70	56.9%	123
	PHELPS	198	54.4%	166	45.6%	364
	PULASKI	143	68.4%	66	31.6%	209
	REYNOLDS	39	47.0%	44	53.0%	83
	RIPLEY	99	47.1%	111	52.9%	210
	ST FRANCOIS	409	58.9%	285	41.1%	694
	STE GENEVIEVE	59	47.2%	66	52.8%	125
	SCOTT	252	51.2%	240	48.8%	492
	SHANNON	66	60.0%	44	40.0%	110
	STODDARD	203	55.0%	166	45.0%	369
	TEXAS	168	61.5%	105	38.5%	273
	WASHINGTON	167	60.3%	110	39.7%	277
	WAYNE	93	52.2%	85	47.8%	178
WRIGHT	180	72.9%	67	27.1%	247	
	<b>SE TOTAL</b>	<b>4,273</b>	<b>56.4%</b>	<b>3,298</b>	<b>43.6%</b>	<b>7,571</b>
<b>SW REGION</b>	BARRY	255	71.6%	101	28.4%	356
	BARTON	97	75.2%	32	24.8%	129
	BATES	99	62.7%	59	37.3%	158
	BENTON	163	68.5%	75	31.5%	238
	CAMDEN	175	64.6%	96	35.4%	271
	CEDAR	96	54.2%	81	45.8%	177
	CHRISTIAN	287	67.5%	138	32.5%	425
	DADE	57	60.0%	38	40.0%	95
	DALLAS	130	74.3%	45	25.7%	175
	DOUGLAS	116	72.0%	45	28.0%	161
	GREENE	1,317	66.1%	674	33.9%	1,991
	HENRY	150	64.7%	82	35.3%	232
	HICKORY	93	75.0%	31	25.0%	124
	JASPER	594	60.1%	394	39.9%	988
	LACLEDE	252	67.0%	124	33.0%	376
	LAWRENCE	254	74.5%	87	25.5%	341
	MCDONALD	125	66.5%	63	33.5%	188
	MILLER	173	66.8%	86	33.2%	259
	MORGAN	143	63.3%	83	36.7%	226
	NEWTON	295	64.1%	165	35.9%	460
	OZARK	77	64.2%	43	35.8%	120
	POLK	185	60.5%	121	39.5%	306
	ST CLAIR	59	62.8%	35	37.2%	94
	STONE	196	77.2%	58	22.8%	254
	TANEY	355	72.9%	132	27.1%	487
	VERNON	126	56.0%	99	44.0%	225
WEBSTER	257	77.2%	76	22.8%	333	
	<b>SW TOTAL</b>	<b>6,126</b>	<b>66.7%</b>	<b>3,063</b>	<b>33.3%</b>	<b>9,189</b>
<b>KC REGION</b>	ANDREW	55	67.1%	27	32.9%	82
	BUCHANAN	352	55.3%	284	44.7%	636
	CLAY	515	58.6%	364	41.4%	879
	DE KALB	52	58.4%	37	41.6%	89
	JACKSON	2,529	61.4%	1,588	38.6%	4,117
	PLATTE	127	52.9%	113	47.1%	240
		<b>KC TOTAL</b>	<b>3,630</b>	<b>60.1%</b>	<b>2,413</b>	<b>39.9%</b>
<b>STL REGION</b>	FRANKLIN	454	66.7%	227	33.3%	681
	JEFFERSON	671	60.7%	434	39.3%	1,105
	ST CHARLES	563	57.6%	415	42.4%	978
	ST LOUIS COUNTY	2,363	55.5%	1,893	44.5%	4,256
	ST LOUIS CITY	1,301	52.8%	1,164	47.2%	2,465
		<b>STL TOTAL</b>	<b>5,352</b>	<b>56.4%</b>	<b>4,133</b>	<b>43.6%</b>
<b>UNKNOWN</b>		2	66.7%	1	33.3%	3
<b>STATEWIDE</b>		<b>23,022</b>	<b>59.2%</b>	<b>15,896</b>	<b>40.8%</b>	<b>38,918</b>

**Figure 4**  
**Missouri MO HealthNet Recipients**  
**60-Month Trend through May 2021**



**Figure 5**  
**Missouri MO HealthNet Payments**  
**60-Month Trend through May 2021**

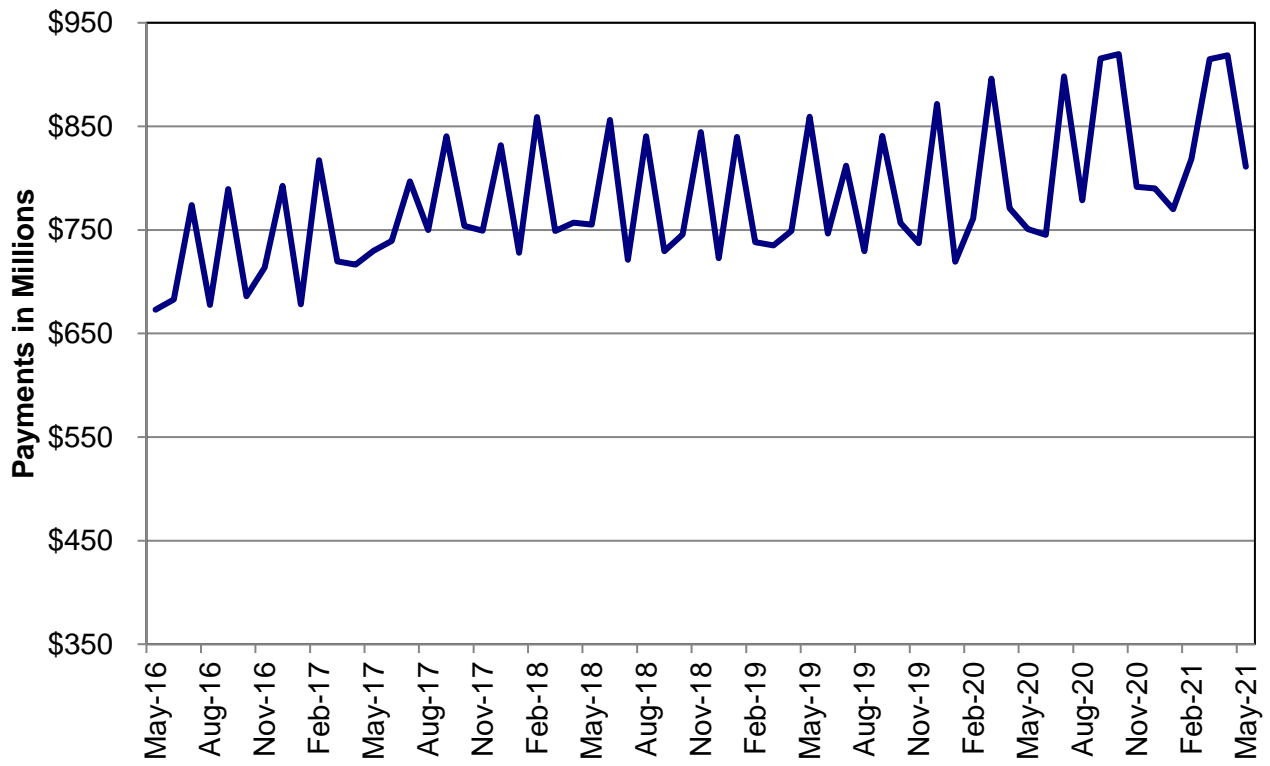

**TABLE 22  
MO HEALTHNET RECIPIENTS AND PAYMENTS BY TYPE OF SERVICE  
MAY 2021**

	TOTAL		NURSING FACILITIES		HOSPITALS				DENTAL SERVICES	
	TOTAL		NURSING FACILITIES		INPATIENT		OUTPATIENT		DENTAL SERVICES	
	RECIPIENTS	PAYMENTS	RECIPIENTS	PAYMENTS	RECIPIENTS	PAYMENTS	RECIPIENTS	PAYMENTS	RECIPIENTS	PAYMENTS
<b>STATE TOTAL</b>	<b>1,090,775</b>	<b>\$811,310,502</b>	<b>21,591</b>	<b>\$79,253,269</b>	<b>4,944</b>	<b>\$39,490,322</b>	<b>93,422</b>	<b>\$52,316,390</b>	<b>3,848</b>	<b>\$444,558</b>
ADAIR	4,422	\$3,832,682	63	\$204,355	11	\$73,147	375	\$153,673	7	\$1,344
ANDREW	1,913	\$1,145,087	69	\$255,882	3	\$38,630	172	\$116,135	4	\$362
ATCHISON	758	\$602,742	36	\$145,378	5	\$19,312	85	\$70,083	8	\$1,184
AUDRAIN	4,968	\$3,378,896	70	\$245,095	10	\$77,609	336	\$187,981	4	\$744
BARRY	8,249	\$4,376,082	97	\$366,787	26	\$142,051	693	\$236,675	10	\$1,290
BARTON	2,783	\$1,657,355	91	\$349,089	16	\$82,698	263	\$151,676	4	\$367
BATES	3,142	\$2,761,947	83	\$261,678	14	\$89,363	383	\$302,705	8	\$751
BENTON	4,075	\$3,061,626	103	\$361,999	20	\$113,116	438	\$169,391	3	\$273
BOLLINGER	2,941	\$2,132,500	48	\$169,942	14	\$79,963	254	\$164,409	36	\$3,746
BOONE	24,114	\$19,551,700	278	\$1,035,545	99	\$803,404	2,754	\$1,202,236	23	\$5,999
BUCHANAN	18,382	\$14,620,723	300	\$1,082,013	122	\$978,222	2,140	\$1,239,389	52	\$5,559
BUTLER	13,179	\$11,236,800	191	\$704,177	69	\$527,095	1,164	\$605,660	86	\$5,032
CALDWELL	1,562	\$794,043	36	\$112,660	4	\$15,855	133	\$55,048	3	\$193
CALLAWAY	7,278	\$4,832,310	89	\$310,325	24	\$219,604	721	\$189,096	1	\$75
CAMDEN	7,338	\$5,480,226	107	\$404,199	29	\$595,813	613	\$380,025	12	\$1,158
CAPE GIRARDEAU	13,343	\$11,353,668	307	\$1,095,735	53	\$508,596	1,143	\$485,590	85	\$6,599
CARROLL	1,522	\$1,291,943	54	\$176,911	11	\$74,474	199	\$150,450	18	\$3,208
CARTER	1,806	\$1,280,727	21	\$81,388	4	\$12,453	124	\$55,389	1	\$75
CASS	14,052	\$10,504,161	328	\$1,137,098	52	\$792,711	933	\$699,721	50	\$7,844
CEDAR	3,618	\$2,746,192	82	\$258,506	12	\$61,710	365	\$120,772	6	\$943
CHARITON	1,265	\$1,046,036	125	\$311,903	4	\$60,111	109	\$60,208	7	\$459
CHRISTIAN	14,674	\$7,801,616	119	\$444,418	56	\$437,208	720	\$508,108	39	\$4,095
CLARK	1,162	\$703,199	28	\$135,539	3	\$24,976	54	\$28,545	1	\$75
CLAY	30,095	\$20,027,596	369	\$1,170,897	114	\$934,094	2,234	\$1,515,416	139	\$16,463
CLINTON	2,897	\$2,124,597	123	\$328,306	12	\$107,185	262	\$194,441	22	\$6,685
COLE	11,896	\$9,749,120	219	\$818,768	49	\$655,093	1,056	\$593,066	49	\$4,524
COOPER	3,040	\$2,758,221	116	\$401,784	8	\$43,040	298	\$101,177	4	\$114
CRAWFORD	5,738	\$3,886,057	97	\$358,368	21	\$134,421	604	\$355,964	15	\$1,915
DADE	1,575	\$1,025,360	43	\$148,075	5	\$41,086	137	\$34,072	0	\$0
DALLAS	3,788	\$2,386,694	86	\$312,837	11	\$57,143	396	\$182,527	12	\$1,806
DAVISS	1,623	\$821,889	27	\$93,215	6	\$33,478	176	\$50,221	3	\$480
DEKALB	1,438	\$1,147,710	57	\$213,120	6	\$62,970	215	\$60,567	4	\$768
DENT	4,020	\$3,105,033	66	\$207,422	16	\$104,751	418	\$203,146	9	\$528
DOUGLAS	3,304	\$1,596,215	48	\$180,096	9	\$15,288	205	\$39,926	6	\$450
DUNKLIN	10,875	\$8,753,357	278	\$1,080,040	32	\$188,273	924	\$523,419	113	\$12,780
FRANKLIN	16,441	\$11,327,925	323	\$1,147,521	73	\$494,001	1,407	\$521,628	72	\$6,140
GASCONADE	2,440	\$1,630,300	92	\$275,219	8	\$81,800	221	\$55,725	9	\$1,226
GENTRY	1,185	\$1,370,940	25	\$85,437	3	\$13,218	149	\$49,420	11	\$1,974
GREENE	54,591	\$43,130,461	962	\$3,453,997	313	\$1,747,150	4,177	\$3,868,824	165	\$19,688
GRUNDY	2,094	\$1,757,470	110	\$409,751	10	\$34,270	332	\$150,748	10	\$1,596
HARRISON	1,772	\$1,354,136	44	\$156,116	4	\$60,017	244	\$172,124	6	\$1,151
HENRY	5,061	\$4,215,824	92	\$342,685	33	\$154,344	741	\$326,610	3	\$225
HICKORY	1,861	\$1,107,009	33	\$129,311	5	\$65,151	188	\$56,584	3	\$225
HOLT	676	\$602,632	37	\$131,365	3	\$81,048	75	\$38,827	2	\$150
HOWARD	1,705	\$1,812,769	37	\$140,859	4	\$9,145	202	\$75,758	0	\$0
HOWELL	11,568	\$7,615,105	266	\$1,030,184	41	\$225,051	1,139	\$419,647	46	\$4,091
IRON	2,854	\$2,555,264	144	\$500,280	13	\$94,275	299	\$160,827	28	\$2,340
JACKSON	140,622	\$105,786,448	2,279	\$8,824,257	728	\$6,101,147	13,680	\$10,172,930	691	\$81,985
JASPER	28,397	\$19,190,966	327	\$1,236,068	139	\$992,007	2,702	\$1,365,067	61	\$6,361
JEFFERSON	32,211	\$20,766,827	648	\$2,298,180	135	\$1,091,715	2,173	\$1,066,212	99	\$14,001
JOHNSON	6,654	\$5,636,826	135	\$501,236	24	\$102,767	616	\$298,035	20	\$2,605
KNOX	770	\$503,637	22	\$75,432	0	\$0	59	\$23,586	1	\$75
LACLEDE	9,053	\$5,673,626	109	\$380,569	21	\$131,001	692	\$317,969	15	\$2,201
LAFAYETTE	6,043	\$6,683,275	276	\$843,806	21	\$151,019	538	\$380,843	14	\$2,112
LAWRENCE	9,035	\$4,796,565	89	\$303,924	21	\$144,097	668	\$307,781	26	\$2,134
LEWIS	1,603	\$1,017,939	72	\$238,278	6	\$38,822	104	\$57,184	2	\$265
LINCOLN	9,559	\$6,959,874	204	\$723,862	55	\$765,260	839	\$426,781	20	\$4,996
LINN	2,570	\$1,831,706	102	\$334,039	6	\$38,277	275	\$84,460	18	\$1,965

NOTE: COUNTY REPRESENTS WHERE THE RECIPIENT LIVES, NOT NECESSARILY WHERE THE SERVICE WAS PROVIDED.

**TABLE 22  
MO HEALTHNET RECIPIENTS AND PAYMENTS BY TYPE OF SERVICE  
MAY 2021**

	TOTAL		NURSING FACILITIES		HOSPITALS				DENTAL SERVICES	
	RECIPIENTS	PAYMENTS	NURSING FACILITIES		INPATIENT		OUTPATIENT		DENTAL SERVICES	
			RECIPIENTS	PAYMENTS	RECIPIENTS	PAYMENTS	RECIPIENTS	PAYMENTS	RECIPIENTS	PAYMENTS
LIVINGSTON	2,921	\$2,700,363	140	\$759,771	20	\$107,871	437	\$276,218	13	\$2,009
MCDONALD	5,869	\$2,749,533	35	\$138,385	17	\$120,422	367	\$166,465	9	\$1,072
MACON	2,986	\$2,389,341	87	\$334,157	14	\$134,815	351	\$147,456	5	\$375
MADISON	3,472	\$4,076,618	127	\$527,545	23	\$195,570	368	\$131,340	21	\$2,693
MARIES	1,420	\$949,477	46	\$163,988	5	\$29,978	106	\$28,427	5	\$2,502
MARION	6,653	\$6,278,444	325	\$938,612	35	\$317,641	580	\$311,015	6	\$1,461
MERCER	546	\$385,539	19	\$67,503	2	\$14,181	77	\$81,546	1	\$75
MILLER	5,795	\$4,324,118	162	\$645,245	21	\$160,291	527	\$227,754	14	\$2,976
MISSISSIPPI	3,821	\$2,683,173	59	\$207,373	12	\$50,832	383	\$227,020	16	\$1,390
MONITEAU	2,510	\$1,489,313	69	\$260,146	6	\$35,169	182	\$42,902	4	\$311
MONROE	1,686	\$1,197,373	41	\$159,142	3	\$2,023	162	\$54,556	4	\$848
MONTGOMERY	2,208	\$1,682,254	101	\$352,892	8	\$118,555	175	\$94,424	8	\$1,056
MORGAN	4,803	\$3,041,034	80	\$307,134	21	\$109,233	420	\$207,693	11	\$2,224
NEW MADRID	4,722	\$3,980,827	168	\$628,442	23	\$207,109	442	\$141,307	34	\$2,626
NEWTON	12,486	\$6,958,727	225	\$816,601	56	\$415,326	1,042	\$523,055	27	\$2,024
NODAWAY	2,455	\$1,887,852	82	\$268,120	8	\$50,521	266	\$69,295	7	\$923
OREGON	3,204	\$2,523,361	51	\$178,212	6	\$41,394	320	\$137,927	17	\$1,218
OSAGE	1,349	\$945,635	56	\$220,728	6	\$43,100	126	\$74,139	1	\$75
OZARK	2,364	\$1,781,215	160	\$588,165	7	\$122,308	181	\$99,400	5	\$376
PEMISCOT	6,175	\$5,119,914	113	\$442,717	25	\$172,423	529	\$706,261	86	\$7,778
PERRY	3,178	\$3,025,176	102	\$381,525	12	\$155,602	316	\$155,294	21	\$1,316
PETTIS	10,854	\$8,157,562	365	\$1,345,450	39	\$286,242	611	\$269,403	11	\$4,595
PHELPS	8,646	\$7,951,130	180	\$625,533	39	\$298,884	851	\$335,496	28	\$4,861
PIKE	3,478	\$2,618,630	52	\$186,638	14	\$154,151	327	\$144,916	3	\$1,854
PLATTE	9,592	\$6,105,569	201	\$769,734	23	\$129,367	605	\$295,397	70	\$6,558
POLK	7,088	\$6,691,321	197	\$930,092	32	\$309,070	783	\$307,992	27	\$2,280
PULASKI	7,486	\$4,812,897	82	\$278,108	24	\$159,034	537	\$296,324	11	\$796
PUTMAN	909	\$538,979	6	\$3,176	3	\$45,239	90	\$20,741	1	\$75
RALLS	1,598	\$1,345,097	50	\$210,497	4	\$28,219	111	\$58,978	4	\$2,628
RANDOLPH	5,675	\$4,746,268	247	\$608,605	21	\$158,253	661	\$343,085	4	\$274
RAY	3,663	\$2,553,680	92	\$327,719	10	\$40,044	300	\$197,932	11	\$1,092
REYNOLDS	1,955	\$1,601,053	27	\$108,392	8	\$56,701	144	\$75,355	10	\$602
RIPLEY	4,392	\$3,036,688	30	\$91,702	12	\$70,605	375	\$232,231	35	\$2,701
ST. CHARLES	31,840	\$24,138,614	490	\$1,702,718	88	\$589,842	2,120	\$1,035,072	35	\$5,013
ST. CLAIR	2,038	\$1,272,406	17	\$36,910	7	\$28,969	250	\$63,953	5	\$375
ST. FRANCOIS	15,984	\$12,190,740	379	\$1,224,244	105	\$699,617	1,380	\$999,354	99	\$8,114
STE.GENEVIEVE	2,700	\$2,088,197	89	\$308,591	9	\$89,085	262	\$112,962	3	\$188
ST. LOUIS COUNTY	142,813	\$107,709,938	3,469	\$13,064,693	685	\$5,820,694	9,916	\$5,169,559	371	\$40,003
SALINE	4,759	\$4,844,056	114	\$439,142	24	\$178,336	428	\$185,169	17	\$2,428
SCHUYLER	732	\$377,088	15	\$56,272	2	\$3,484	55	\$9,812	0	\$0
SCOTLAND	706	\$359,094	11	\$36,720	1	\$9,469	41	\$19,588	0	\$0
SCOTT	10,854	\$9,589,832	254	\$898,080	33	\$259,715	1,123	\$495,442	49	\$4,576
SHANNON	2,399	\$1,334,662	33	\$116,174	5	-\$5,612	242	\$96,518	6	\$1,071
SHELBY	1,239	\$840,217	46	\$165,232	6	\$54,259	87	\$33,740	2	\$3,589
STODDARD	7,614	\$5,396,527	148	\$502,833	28	\$153,358	722	\$326,489	36	\$2,014
STONE	5,362	\$2,833,916	14	\$53,848	28	\$193,808	350	\$192,017	9	\$1,459
SULLIVAN	1,424	\$1,157,780	91	\$374,791	5	\$51,485	136	\$42,001	2	\$150
TANEY	12,345	\$6,794,166	132	\$518,409	38	\$306,065	896	\$373,814	11	\$1,630
TEXAS	5,627	\$3,119,443	98	\$341,295	15	\$100,103	526	\$249,545	23	\$2,005
VERNON	4,906	\$5,003,141	126	\$499,210	16	\$92,500	551	\$268,305	15	\$1,521
WARREN	5,722	\$3,624,403	52	\$185,043	18	\$116,756	403	\$201,674	5	\$375
WASHINGTON	6,716	\$4,807,297	89	\$424,031	38	\$308,408	619	\$317,422	16	\$2,294
WAYNE	3,440	\$2,744,085	56	\$177,429	15	\$186,616	276	\$140,806	14	\$1,161
WEBSTER	7,890	\$4,742,817	143	\$526,962	23	\$165,018	462	\$189,831	17	\$1,290
WORTH	318	\$259,102	13	\$76,453	2	\$17,975	31	\$10,489	0	\$0
WRIGHT	5,625	\$3,139,000	87	\$319,912	18	\$188,907	370	\$169,234	14	\$3,037
ST. LOUIS CITY	75,350	\$59,797,766	1,161	\$4,787,857	533	\$4,588,652	6,570	\$3,392,390	392	\$40,607
INVALID COUNTY	813	\$1,916,420	5	\$18,447	27	\$132,115	238	\$155,383	11	\$2,620

NOTE: COUNTY REPRESENTS WHERE THE RECIPIENT LIVES, NOT NECESSARILY WHERE THE SERVICE WAS PROVIDED.

**TABLE 22  
MO HEALTHNET RECIPIENTS AND PAYMENTS BY TYPE OF SERVICE  
MAY 2021**

	PHARMACY		PART D-COPAYS		PHYSICIAN RELATED					
	PHARMACY		PART D-COPAYS		PHYSICIAN		CLINIC		FAMILY PLANNING	
	RECIPIENTS	PAYMENTS	RECIPIENTS	PAYMENTS	RECIPIENTS	PAYMENTS	RECIPIENTS	PAYMENTS	RECIPIENTS	PAYMENTS
<b>STATE TOTAL</b>	<b>272,109</b>	<b>\$112,014,429</b>	<b>49,841</b>	<b>\$279,311</b>	<b>3,068</b>	<b>\$252,202</b>	<b>106,200</b>	<b>\$22,322,572</b>	<b>17,402</b>	<b>\$1,382,526</b>
ADAIR	1,240	\$550,958	363	\$1,743	37	\$3,656	560	\$107,879	99	\$7,811
ANDREW	527	\$113,347	98	\$585	5	\$141	178	\$21,946	43	\$1,524
ATCHISON	200	\$51,727	76	\$589	1	\$295	53	\$8,428	21	\$1,956
AUDRAIN	1,400	\$503,082	240	\$1,361	48	\$2,823	393	\$114,819	100	\$8,391
BARRY	1,857	\$707,236	326	\$1,880	4	\$247	620	\$93,184	138	\$11,535
BARTON	719	\$231,388	122	\$733	2	\$200	235	\$39,357	41	\$3,608
BATES	827	\$629,093	180	\$1,162	6	\$667	241	\$43,226	59	\$4,393
BENTON	1,023	\$340,007	227	\$1,489	10	\$944	468	\$91,559	46	\$2,580
BOLLINGER	873	\$254,961	253	\$1,728	3	\$57	367	\$50,528	60	\$2,673
BOONE	5,866	\$2,189,935	1,518	\$7,352	10	\$620	2,268	\$896,275	378	\$26,774
BUCHANAN	4,799	\$2,064,126	805	\$4,958	38	\$2,744	2,104	\$412,453	248	\$15,983
BUTLER	4,456	\$1,739,659	1,041	\$7,152	83	\$3,092	1,433	\$288,897	251	\$24,345
CALDWELL	321	\$108,442	79	\$388	1	\$16	95	\$17,321	25	\$519
CALLAWAY	1,959	\$777,711	321	\$1,669	3	\$111	695	\$205,928	121	\$8,511
CAMDEN	1,803	\$899,847	290	\$1,514	4	\$162	560	\$168,903	123	\$9,692
CAPE GIRARDEAU	3,485	\$1,392,700	1,050	\$6,929	9	\$652	1,509	\$230,708	272	\$16,685
CARROLL	395	\$282,913	170	\$768	5	\$715	122	\$32,466	31	\$1,280
CARTER	611	\$269,130	177	\$970	11	\$296	206	\$27,907	35	\$2,916
CASS	3,319	\$1,473,026	387	\$2,089	11	\$1,534	973	\$260,124	264	\$16,592
CEDAR	921	\$337,406	377	\$2,214	1	\$92	296	\$60,396	76	\$7,333
CHARITON	341	\$124,642	70	\$263	5	\$354	204	\$38,603	24	\$896
CHRISTIAN	3,416	\$1,283,140	416	\$2,821	11	\$2,126	968	\$162,368	228	\$15,500
CLARK	306	\$113,179	108	\$662	3	\$222	88	\$19,412	24	\$1,657
CLAY	6,408	\$2,821,048	657	\$3,547	40	\$4,804	2,114	\$551,111	398	\$28,186
CLINTON	748	\$248,718	102	\$587	2	\$68	263	\$51,053	40	\$2,266
COLE	3,222	\$1,734,523	504	\$2,644	5	\$1,426	1,174	\$257,762	168	\$13,760
COOPER	788	\$264,904	166	\$480	0	\$0	301	\$76,424	58	\$3,402
CRAWFORD	1,710	\$633,594	505	\$2,928	28	\$2,118	567	\$108,372	108	\$8,559
DADE	405	\$295,920	148	\$631	0	\$0	141	\$20,830	36	\$2,955
DALLAS	985	\$524,923	154	\$923	2	\$275	383	\$84,833	62	\$5,845
DAVISS	353	\$128,881	71	\$299	8	\$247	118	\$15,087	35	\$2,312
DEKALB	356	\$109,583	123	\$785	1	\$62	161	\$29,072	27	\$2,632
DENT	1,221	\$405,801	293	\$1,916	24	\$1,574	442	\$71,777	67	\$3,664
DOUGLAS	801	\$256,224	117	\$621	1	\$722	267	\$40,232	57	\$2,010
DUNKLIN	3,942	\$1,655,045	1,056	\$8,073	63	\$4,069	1,304	\$162,673	200	\$20,407
FRANKLIN	4,317	\$1,683,614	785	\$4,569	30	\$2,010	1,537	\$279,092	304	\$26,907
GASCONADE	665	\$290,750	167	\$896	5	\$496	245	\$35,975	47	\$3,358
GENTRY	335	\$119,037	116	\$680	4	\$964	110	\$13,652	25	\$620
GREENE	14,267	\$6,229,153	2,088	\$12,816	69	\$4,773	5,669	\$1,041,682	855	\$75,804
GRUNDY	537	\$219,732	173	\$921	6	\$1,019	275	\$38,429	53	\$3,354
HARRISON	436	\$154,524	25	\$98	8	\$199	172	\$27,840	42	\$1,412
HENRY	1,456	\$664,902	223	\$1,525	16	\$1,551	484	\$102,502	96	\$9,377
HICKORY	469	\$149,051	78	\$393	1	\$27	181	\$34,805	30	\$1,539
HOLT	145	\$118,868	34	\$208	1	\$57	62	\$14,108	12	\$273
HOWARD	461	\$154,968	116	\$400	1	\$5	170	\$40,521	48	\$1,654
HOWELL	2,901	\$920,448	453	\$2,413	49	\$5,715	1,234	\$168,688	247	\$15,362
IRON	962	\$446,954	258	\$1,722	4	\$200	449	\$82,742	54	\$3,960
JACKSON	27,647	\$12,224,536	3,126	\$16,244	551	\$39,268	11,994	\$3,651,600	1,700	\$141,365
JASPER	7,101	\$2,593,984	1,090	\$5,437	45	\$4,149	2,791	\$426,175	404	\$45,484
JEFFERSON	8,657	\$3,306,131	1,103	\$5,644	55	\$4,696	3,053	\$532,257	597	\$58,051
JOHNSON	1,809	\$876,254	186	\$1,261	13	\$600	564	\$100,763	99	\$7,099
KNOX	222	\$76,047	75	\$539	5	\$324	98	\$17,389	16	\$364
LACLEDE	2,237	\$1,090,020	415	\$2,484	7	\$457	764	\$99,615	157	\$12,515
LAFAYETTE	1,626	\$561,688	307	\$1,595	27	\$2,862	591	\$118,835	116	\$6,554
LAWRENCE	2,231	\$774,775	541	\$2,917	5	\$338	683	\$98,133	151	\$6,715
LEWIS	456	\$168,674	88	\$858	1	\$172	164	\$38,308	26	\$1,763
LINCOLN	2,494	\$1,110,083	374	\$2,074	38	\$3,715	831	\$163,644	171	\$13,897
LINN	658	\$326,245	103	\$505	11	\$539	261	\$49,333	57	\$4,455

NOTE: COUNTY REPRESENTS WHERE THE RECIPIENT LIVES, NOT NECESSARILY WHERE THE SERVICE WAS PROVIDED.



**TABLE 22  
MO HEALTHNET RECIPIENTS AND PAYMENTS BY TYPE OF SERVICE  
MAY 2021**

	PHARMACY		PART D-COPAYS		PHYSICIAN RELATED					
	PHARMACY		PART D-COPAYS		PHYSICIAN		CLINIC		FAMILY PLANNING	
	RECIPIENTS	PAYMENTS	RECIPIENTS	PAYMENTS	RECIPIENTS	PAYMENTS	RECIPIENTS	PAYMENTS	RECIPIENTS	PAYMENTS
LIVINGSTON	783	\$292,269	249	\$1,630	11	\$784	367	\$64,701	60	\$4,448
MCDONALD	1,141	\$487,494	128	\$726	3	\$174	300	\$63,928	79	\$5,871
MACON	788	\$568,206	196	\$1,247	18	\$996	234	\$111,951	70	\$4,381
MADISON	1,249	\$565,561	339	\$1,922	3	\$426	429	\$71,849	77	\$6,956
MARIES	378	\$244,537	124	\$649	5	\$498	128	\$15,397	24	\$1,333
MARION	2,068	\$1,112,758	379	\$2,621	2	\$552	1,016	\$183,601	106	\$11,292
MERCER	133	\$46,433	52	\$293	0	\$0	56	\$7,325	9	\$384
MILLER	1,454	\$939,676	233	\$1,250	4	\$994	542	\$166,218	97	\$6,910
MISSISSIPPI	1,265	\$416,544	393	\$2,365	1	\$21	468	\$76,041	94	\$4,014
MONITEAU	623	\$252,460	76	\$555	1	\$59	216	\$35,784	56	\$3,282
MONROE	442	\$198,366	93	\$665	3	\$322	190	\$56,018	34	\$2,424
MONTGOMERY	601	\$283,588	106	\$767	33	\$1,272	193	\$76,565	55	\$3,553
MORGAN	1,250	\$501,019	275	\$1,428	8	\$1,261	493	\$126,941	70	\$3,075
NEW MADRID	1,581	\$583,409	484	\$3,000	4	\$1,328	571	\$78,506	112	\$5,712
NEWTON	3,121	\$1,017,769	356	\$1,860	22	\$2,807	995	\$192,460	165	\$19,913
NODAWAY	629	\$231,818	182	\$1,033	14	\$1,002	230	\$32,166	53	\$4,800
OREGON	892	\$369,734	303	\$1,632	21	\$2,590	344	\$53,839	95	\$5,746
OSAGE	356	\$141,397	36	\$214	0	\$0	144	\$20,102	23	\$1,926
OZARK	505	\$196,370	94	\$370	2	\$1,669	253	\$62,351	34	\$2,177
PEMISCOT	1,944	\$517,721	563	\$3,548	44	\$5,656	760	\$90,845	124	\$7,772
PERRY	854	\$430,595	217	\$1,052	0	\$0	345	\$54,683	64	\$4,185
PETTIS	2,642	\$1,125,111	493	\$2,657	39	\$3,039	1,261	\$203,445	148	\$10,677
PHELPS	2,688	\$1,011,825	669	\$3,448	69	\$5,794	1,155	\$228,733	151	\$8,020
PIKE	848	\$468,610	276	\$1,410	6	\$204	328	\$76,878	51	\$1,907
PLATTE	1,934	\$630,111	247	\$1,498	30	\$1,870	654	\$136,444	146	\$16,762
POLK	2,035	\$842,499	286	\$1,507	2	\$58	666	\$131,729	124	\$9,996
PULASKI	1,927	\$774,991	353	\$2,157	19	\$1,860	622	\$134,149	143	\$7,354
PUTMAN	221	\$147,680	62	\$341	1	\$14	90	\$16,051	29	\$1,306
RALLS	471	\$216,802	64	\$527	3	\$758	228	\$39,057	27	\$796
RANDOLPH	1,591	\$706,660	256	\$1,702	70	\$5,217	735	\$215,978	114	\$7,213
RAY	912	\$397,724	212	\$1,106	6	\$245	258	\$44,668	63	\$3,478
REYNOLDS	671	\$200,741	225	\$1,457	10	\$558	206	\$35,794	59	\$5,908
RIPLEY	1,425	\$591,509	375	\$3,039	18	\$2,389	462	\$58,258	92	\$7,738
ST. CHARLES	8,067	\$3,335,234	1,095	\$6,088	84	\$5,742	2,571	\$415,800	561	\$40,354
ST. CLAIR	523	\$287,342	165	\$1,010	0	\$0	180	\$25,810	36	\$8,626
ST. FRANCOIS	5,312	\$2,415,034	1,051	\$7,182	19	\$2,445	2,316	\$359,675	370	\$31,157
STE.GENEVIEVE	819	\$317,137	141	\$1,126	4	\$368	271	\$59,580	59	\$4,629
ST. LOUIS COUNTY	32,216	\$11,717,700	5,026	\$24,174	480	\$40,569	14,166	\$3,033,328	1,961	\$160,104
SALINE	1,262	\$414,445	303	\$1,314	9	\$1,934	439	\$139,015	66	\$4,493
SCHUYLER	182	\$43,183	61	\$222	4	\$249	67	\$20,335	16	\$442
SCOTLAND	193	\$52,152	48	\$298	1	\$258	53	\$12,164	14	\$604
SCOTT	3,449	\$1,268,809	958	\$5,118	4	\$360	1,343	\$204,784	241	\$13,508
SHANNON	646	\$245,581	156	\$836	5	\$1,261	212	\$35,401	50	\$9,532
SHELBY	360	\$152,241	60	\$458	6	\$1,121	114	\$20,940	26	\$1,323
STODDARD	2,586	\$852,149	535	\$3,612	17	\$101	812	\$119,819	171	\$28,093
STONE	1,305	\$518,956	175	\$1,071	4	\$308	390	\$69,344	95	\$11,119
SULLIVAN	325	\$157,426	92	\$573	5	\$230	159	\$29,066	21	\$2,747
TANEY	2,869	\$1,034,147	423	\$2,736	13	\$1,245	962	\$176,710	147	\$8,399
TEXAS	1,523	\$447,678	306	\$1,677	21	\$2,137	478	\$82,360	119	\$7,989
VERNON	1,316	\$444,505	257	\$1,717	20	\$873	473	\$63,274	73	\$5,565
WARREN	1,420	\$584,694	212	\$1,190	32	\$1,926	436	\$81,675	100	\$9,206
WASHINGTON	2,249	\$1,077,504	483	\$2,968	4	\$216	827	\$145,079	140	\$12,042
WAYNE	1,085	\$570,448	400	\$2,655	25	\$927	402	\$60,598	60	\$2,034
WEBSTER	1,860	\$991,492	304	\$1,710	17	\$967	594	\$98,512	122	\$6,464
WORTH	81	\$27,644	24	\$161	0	\$0	21	\$5,691	8	\$315
WRIGHT	1,488	\$629,021	309	\$1,608	7	\$639	477	\$83,106	102	\$10,508
ST. LOUIS CITY	17,576	\$7,897,842	4,327	\$19,409	373	\$32,248	8,982	\$1,931,761	887	\$74,752
INVALID COUNTY	283	\$242,819	20	\$78	5	\$397	263	\$48,289	39	\$6,183

NOTE: COUNTY REPRESENTS WHERE THE RECIPIENT LIVES, NOT NECESSARILY WHERE THE SERVICE WAS PROVIDED.

**TABLE 22  
MO HEALTHNET RECIPIENTS AND PAYMENTS BY TYPE OF SERVICE  
MAY 2021**

	PHYSICIAN RELATED									
	X-RAY AND LAB		NURSE PRACTICER		PODIATRY		CRNA SERVICES		RURAL HEALTH CLINICS	
	RECIPIENTS	PAYMENTS	RECIPIENTS	PAYMENTS	RECIPIENTS	PAYMENTS	RECIPIENTS	PAYMENTS	RECIPIENTS	PAYMENTS
<b>STATE TOTAL</b>	<b>21,406</b>	<b>\$1,746,495</b>	<b>167</b>	<b>\$9,760</b>	<b>5,519</b>	<b>\$292,756</b>	<b>0</b>	<b>\$0</b>	<b>22,822</b>	<b>\$2,495,501</b>
ADAIR	159	\$11,828	1	\$76	30	\$852	0	\$0	76	\$8,786
ANDREW	18	\$639	0	\$0	14	\$639	0	\$0	17	\$1,251
ATCHISON	4	\$230	0	\$0	1	\$35	0	\$0	69	\$4,975
AUDRAIN	97	\$4,871	0	\$0	10	\$7,916	0	\$0	38	\$4,434
BARRY	91	\$7,846	0	\$0	33	\$1,006	0	\$0	320	\$28,836
BARTON	44	\$2,928	0	\$0	30	\$717	0	\$0	56	\$11,407
BATES	39	\$4,407	0	\$0	15	\$342	0	\$0	232	\$19,203
BENTON	74	\$6,700	0	\$0	9	\$308	0	\$0	252	\$29,570
BOLLINGER	153	\$7,669	0	\$0	22	\$419	0	\$0	183	\$15,087
BOONE	304	\$19,835	0	\$0	61	\$4,403	0	\$0	26	\$2,580
BUCHANAN	343	\$28,950	0	\$0	167	\$7,246	0	\$0	38	\$3,669
BUTLER	730	\$39,167	28	\$2,246	84	\$4,869	0	\$0	1,351	\$112,713
CALDWELL	19	\$9,328	0	\$0	10	\$248	0	\$0	16	\$1,136
CALLAWAY	103	\$9,828	0	\$0	41	\$2,640	0	\$0	26	\$2,470
CAMDEN	103	\$11,887	0	\$0	48	\$2,256	0	\$0	215	\$19,734
CAPE GIRARDEAU	538	\$31,137	1	\$35	38	\$1,067	0	\$0	572	\$49,321
CARROLL	12	\$1,306	0	\$0	14	\$498	0	\$0	148	\$14,268
CARTER	69	\$5,094	6	\$393	9	\$239	0	\$0	96	\$7,679
CASS	226	\$14,549	0	\$0	72	\$3,236	0	\$0	142	\$22,954
CEDAR	56	\$3,050	0	\$0	13	\$1,198	0	\$0	323	\$40,939
CHARITON	61	\$2,566	0	\$0	46	\$731	0	\$0	36	\$3,814
CHRISTIAN	160	\$11,764	0	\$0	24	\$1,030	0	\$0	186	\$23,315
CLARK	12	\$746	0	\$0	12	\$294	0	\$0	57	\$3,613
CLAY	377	\$25,938	0	\$0	50	\$1,892	0	\$0	19	\$2,466
CLINTON	56	\$1,744	0	\$0	14	\$374	0	\$0	28	\$2,330
COLE	211	\$13,001	0	\$0	62	\$4,842	0	\$0	12	\$1,512
COOPER	58	\$3,116	0	\$0	17	\$313	0	\$0	34	\$3,405
CRAWFORD	45	\$5,208	0	\$0	16	\$962	0	\$0	314	\$35,017
DADE	27	\$1,505	0	\$0	21	\$386	0	\$0	101	\$13,763
DALLAS	65	\$4,088	0	\$0	9	\$780	0	\$0	312	\$46,309
DAVISS	8	\$925	0	\$0	6	\$269	0	\$0	35	\$3,599
DEKALB	18	\$115	0	\$0	26	\$481	0	\$0	14	\$910
DENT	46	\$2,715	0	\$0	34	\$2,406	0	\$0	289	\$30,454
DOUGLAS	68	\$4,178	0	\$0	18	\$503	0	\$0	147	\$13,273
DUNKLIN	395	\$20,291	3	\$262	46	\$3,439	0	\$0	785	\$79,218
FRANKLIN	181	\$13,789	6	\$306	78	\$3,083	0	\$0	263	\$40,546
GASCONADE	27	\$1,175	1	\$59	13	\$772	0	\$0	100	\$16,092
GENTRY	7	\$232	0	\$0	15	\$296	0	\$0	40	\$3,504
GREENE	979	\$109,556	1	\$59	150	\$8,819	0	\$0	528	\$67,089
GRUNDY	11	\$837	0	\$0	46	\$1,129	0	\$0	142	\$12,462
HARRISON	18	\$1,604	0	\$0	7	\$396	0	\$0	121	\$10,497
HENRY	57	\$4,935	0	\$0	31	\$1,287	0	\$0	464	\$65,741
HICKORY	44	\$4,135	0	\$0	8	\$373	0	\$0	82	\$10,788
HOLT	11	\$348	0	\$0	6	\$283	0	\$0	44	\$4,334
HOWARD	24	\$2,802	0	\$0	7	\$317	0	\$0	24	\$2,079
HOWELL	182	\$15,434	1	\$176	99	\$3,073	0	\$0	654	\$51,719
IRON	150	\$9,388	0	\$0	26	\$687	0	\$0	254	\$34,140
JACKSON	1,762	\$160,368	3	\$57	615	\$28,181	0	\$0	73	\$11,446
JASPER	266	\$30,471	0	\$0	219	\$12,915	0	\$0	207	\$28,068
JEFFERSON	611	\$43,564	10	\$515	115	\$10,012	0	\$0	261	\$25,340
JOHNSON	77	\$4,127	0	\$0	37	\$937	0	\$0	173	\$24,781
KNOX	21	\$934	0	\$0	1	\$39	0	\$0	28	\$2,923
LACLEDE	135	\$9,796	0	\$0	31	\$1,067	0	\$0	236	\$20,100
LAFAYETTE	158	\$12,033	1	\$42	52	\$808	0	\$0	229	\$27,822
LAWRENCE	97	\$11,017	0	\$0	19	\$1,354	0	\$0	242	\$22,322
LEWIS	30	\$1,611	0	\$0	16	\$3,562	0	\$0	100	\$11,099
LINCOLN	190	\$16,008	2	\$32	40	\$1,732	0	\$0	170	\$18,666
LINN	33	\$2,124	1	\$104	12	\$1,923	0	\$0	94	\$11,373

NOTE: COUNTY REPRESENTS WHERE THE RECIPIENT LIVES, NOT NECESSARILY WHERE THE SERVICE WAS PROVIDED.

**TABLE 22  
MO HEALTHNET RECIPIENTS AND PAYMENTS BY TYPE OF SERVICE  
MAY 2021**

	PHYSICIAN RELATED									
	X-RAY AND LAB		NURSE PRACTITIONER		PODIATRY		CRNA SERVICES		RURAL HEALTH CLINICS	
	RECIPIENTS	PAYMENTS	RECIPIENTS	PAYMENTS	RECIPIENTS	PAYMENTS	RECIPIENTS	PAYMENTS	RECIPIENTS	PAYMENTS
LIVINGSTON	24	\$3,142	0	\$0	11	\$483	0	\$0	171	\$14,890
MCDONALD	45	\$3,538	0	\$0	23	\$609	0	\$0	208	\$27,450
MACON	56	\$1,984	4	\$237	8	\$154	0	\$0	113	\$11,494
MADISON	149	\$10,384	0	\$0	21	\$942	0	\$0	231	\$27,551
MARIES	27	\$1,160	0	\$0	12	\$438	0	\$0	47	\$3,997
MARION	196	\$11,201	0	\$0	57	\$2,161	0	\$0	430	\$45,119
MERCER	3	\$164	0	\$0	10	\$152	0	\$0	25	\$2,793
MILLER	92	\$6,498	0	\$0	61	\$4,575	0	\$0	190	\$19,121
MISSISSIPPI	82	\$6,861	0	\$0	12	\$808	0	\$0	401	\$40,910
MONITEAU	45	\$2,291	0	\$0	9	\$1,428	0	\$0	28	\$3,760
MONROE	45	\$2,211	0	\$0	15	\$622	0	\$0	60	\$6,123
MONTGOMERY	41	\$2,310	0	\$0	15	\$589	0	\$0	65	\$11,349
MORGAN	85	\$6,296	0	\$0	15	\$788	0	\$0	116	\$10,403
NEW MADRID	147	\$8,525	0	\$0	16	\$521	0	\$0	414	\$51,776
NEWTON	114	\$8,525	0	\$0	48	\$1,405	0	\$0	279	\$34,239
NODAWAY	20	\$3,366	0	\$0	40	\$1,315	0	\$0	211	\$21,688
OREGON	46	\$4,276	0	\$0	9	\$571	0	\$0	226	\$27,145
OSAGE	16	\$1,713	0	\$0	11	\$409	0	\$0	16	\$2,058
OZARK	63	\$3,520	0	\$0	15	\$1,139	0	\$0	125	\$9,072
PEMISCOT	166	\$12,268	0	\$0	8	\$610	0	\$0	315	\$38,644
PERRY	47	\$2,256	4	\$425	2	\$74	0	\$0	225	\$29,822
PETTIS	205	\$11,389	0	\$0	56	\$1,625	0	\$0	73	\$9,724
PHELPS	85	\$6,975	0	\$0	97	\$3,871	0	\$0	302	\$26,129
PIKE	27	\$1,293	0	\$0	17	\$517	0	\$0	243	\$28,141
PLATTE	129	\$9,417	0	\$0	72	\$1,186	0	\$0	3	\$726
POLK	170	\$21,518	0	\$0	23	\$1,072	0	\$0	607	\$91,521
PULASKI	66	\$6,223	1	\$39	28	\$1,900	0	\$0	282	\$26,489
PUTMAN	17	\$1,295	0	\$0	12	\$305	0	\$0	53	\$5,339
RALLS	36	\$867	0	\$0	28	\$1,028	0	\$0	82	\$7,509
RANDOLPH	241	\$14,102	0	\$0	58	\$3,103	0	\$0	133	\$20,348
RAY	55	\$2,952	0	\$0	4	\$282	0	\$0	69	\$5,259
REYNOLDS	69	\$2,924	1	\$134	16	\$415	0	\$0	146	\$17,456
RIPLEY	244	\$13,361	5	\$495	29	\$1,513	0	\$0	223	\$15,852
ST. CHARLES	469	\$28,456	2	\$370	175	\$11,523	0	\$0	19	\$2,965
ST. CLAIR	30	\$1,783	0	\$0	6	\$145	0	\$0	197	\$28,083
ST. FRANCOIS	541	\$53,150	0	\$0	120	\$6,005	0	\$0	758	\$83,926
STE.GENEVIEVE	95	\$9,573	1	\$0	18	\$565	0	\$0	202	\$26,599
ST. LOUIS COUNTY	3,177	\$309,884	52	\$2,185	852	\$51,292	0	\$0	41	\$4,689
SALINE	140	\$6,364	1	\$120	15	\$1,137	0	\$0	187	\$15,124
SCHUYLER	16	\$325	0	\$0	1	\$28	0	\$0	28	\$2,111
SCOTLAND	23	\$838	0	\$0	2	\$38	0	\$0	37	\$2,907
SCOTT	365	\$25,144	0	\$0	52	\$1,538	0	\$0	834	\$100,555
SHANNON	29	\$1,248	0	\$0	13	\$1,152	0	\$0	148	\$13,993
SHELBY	17	\$638	1	\$52	12	\$90	0	\$0	42	\$4,211
STODDARD	369	\$19,262	2	\$164	24	\$1,957	0	\$0	728	\$67,469
STONE	72	\$4,259	0	\$0	9	\$574	0	\$0	124	\$15,044
SULLIVAN	39	\$1,303	0	\$0	11	\$331	0	\$0	112	\$9,531
TANEY	189	\$15,699	0	\$0	7	\$871	0	\$0	286	\$28,032
TEXAS	67	\$4,504	0	\$0	59	\$4,309	0	\$0	310	\$36,607
VERNON	88	\$4,147	0	\$0	21	\$1,310	0	\$0	351	\$39,703
WARREN	94	\$5,922	0	\$0	23	\$836	0	\$0	25	\$3,419
WASHINGTON	170	\$17,703	1	\$44	46	\$2,192	0	\$0	359	\$47,032
WAYNE	192	\$9,305	7	\$480	24	\$1,910	0	\$0	320	\$21,656
WEBSTER	89	\$8,397	0	\$0	4	\$176	0	\$0	114	\$15,602
WORTH	2	\$372	0	\$0	3	\$22	0	\$0	12	\$1,449
WRIGHT	92	\$7,150	0	\$0	20	\$946	0	\$0	310	\$33,338
ST. LOUIS CITY	2,256	\$235,935	20	\$652	377	\$25,124	0	\$0	28	\$2,964
INVALID COUNTY	72	\$4,895	0	\$0	2	\$191	0	\$0	44	\$7,657

NOTE: COUNTY REPRESENTS WHERE THE RECIPIENT LIVES, NOT NECESSARILY WHERE THE SERVICE WAS PROVIDED.

**TABLE 22  
MO HEALTHNET RECIPIENTS AND PAYMENTS BY TYPE OF SERVICE  
MAY 2021**

	PHYSICIAN RELATED						IN-HOME SERVICES			
	CASE MANAGEMENT		FED QUAL HEALTH CARE		PSYCHOLOGIST SVCS		HOME HEALTH SVCS		ADULT DAY HEALTH	
	RECIPIENTS	PAYMENTS	RECIPIENTS	PAYMENTS	RECIPIENTS	PAYMENTS	RECIPIENTS	PAYMENTS	RECIPIENTS	PAYMENTS
<b>STATE TOTAL</b>	<b>72</b>	<b>\$6,384</b>	<b>15,788</b>	<b>\$4,029,792</b>	<b>4,421</b>	<b>\$416,640</b>	<b>565</b>	<b>\$294,895</b>	<b>1,354</b>	<b>\$1,789,860</b>
ADAIR	0	\$0	149	\$36,006	9	\$1,396	1	\$159	0	\$0
ANDREW	0	\$0	32	\$6,709	20	\$730	0	\$0	0	\$0
ATCHISON	0	\$0	8	\$5,355	4	\$157	1	\$79	0	\$0
AUDRAIN	0	\$0	190	\$55,703	8	\$621	0	\$0	0	\$0
BARRY	4	\$34	74	\$18,474	18	\$1,315	6	\$3,543	0	\$0
BARTON	0	\$0	38	\$10,497	13	\$1,398	0	\$0	0	\$0
BATES	0	\$0	25	\$6,751	13	\$1,543	0	\$0	0	\$0
BENTON	0	\$0	59	\$24,390	25	\$1,927	1	\$231	0	\$0
BOLLINGER	0	\$0	70	\$14,443	23	\$1,695	2	\$318	0	\$0
BOONE	0	\$0	596	\$123,801	140	\$11,906	3	\$2,590	19	\$24,246
BUCHANAN	7	\$60	488	\$109,474	106	\$7,226	9	\$1,669	0	\$0
BUTLER	0	\$0	235	\$58,757	16	\$1,786	20	\$9,477	2	\$2,589
CALDWELL	0	\$0	11	\$1,151	1	\$151	2	\$1,042	1	\$1,448
CALLAWAY	0	\$0	152	\$49,014	55	\$4,991	1	\$397	1	\$1,559
CAMDEN	0	\$0	137	\$40,266	23	\$1,403	1	\$238	0	\$0
CAPE GIRARDEAU	0	\$0	156	\$35,411	47	\$2,799	3	\$1,961	12	\$8,687
CARROLL	0	\$0	5	\$903	4	\$534	2	\$1,160	0	\$0
CARTER	0	\$0	110	\$17,514	9	\$366	2	\$1,233	0	\$0
CASS	1	\$9	37	\$8,926	87	\$9,117	3	\$1,332	5	\$6,459
CEDAR	0	\$0	33	\$16,191	18	\$1,433	1	\$998	0	\$0
CHARITON	0	\$0	18	\$4,410	5	\$454	0	\$0	0	\$0
CHRISTIAN	0	\$0	101	\$25,220	85	\$12,978	7	\$4,886	2	\$1,828
CLARK	0	\$0	9	\$2,209	1	\$63	0	\$0	0	\$0
CLAY	0	\$0	202	\$52,445	85	\$9,122	4	\$3,368	7	\$8,972
CLINTON	0	\$0	14	\$4,416	9	\$760	2	\$477	0	\$0
COLE	0	\$0	229	\$68,092	61	\$6,024	3	\$1,272	15	\$19,620
COOPER	0	\$0	32	\$14,160	8	\$613	0	\$0	0	\$0
CRAWFORD	0	\$0	54	\$22,296	27	\$2,676	5	\$2,385	2	\$2,547
DADE	0	\$0	16	\$8,723	1	\$32	3	\$2,248	0	\$0
DALLAS	0	\$0	61	\$14,920	15	\$1,636	3	\$1,189	2	\$2,861
DAVISS	0	\$0	7	\$2,267	3	\$173	1	\$556	0	\$0
DEKALB	0	\$0	15	\$3,041	6	\$475	0	\$0	0	\$0
DENT	0	\$0	29	\$15,733	26	\$1,598	4	\$1,979	3	\$3,589
DOUGLAS	0	\$0	132	\$27,824	25	\$2,200	5	\$1,624	0	\$0
DUNKLIN	0	\$0	154	\$42,661	10	\$1,482	12	\$5,657	9	\$8,941
FRANKLIN	0	\$0	100	\$35,401	66	\$3,773	13	\$9,074	0	\$0
GASCONADE	0	\$0	20	\$11,622	6	\$510	2	\$556	1	\$1,912
GENTRY	0	\$0	11	\$3,224	6	\$220	0	\$0	0	\$0
GREENE	0	\$0	1,018	\$233,633	423	\$49,022	35	\$29,533	36	\$43,776
GRUNDY	0	\$0	4	\$1,199	11	\$1,292	0	\$0	0	\$0
HARRISON	0	\$0	6	\$8	9	\$327	0	\$0	0	\$0
HENRY	0	\$0	64	\$32,168	23	\$3,971	1	\$1,020	0	\$0
HICKORY	0	\$0	94	\$24,779	13	\$1,255	0	\$0	1	\$817
HOLT	0	\$0	14	\$3,126	10	\$1,644	0	\$0	0	\$0
HOWARD	0	\$0	22	\$6,024	9	\$424	0	\$0	0	\$0
HOWELL	10	\$80	129	\$27,041	55	\$4,194	9	\$5,022	0	\$0
IRON	0	\$0	62	\$20,666	33	\$650	2	\$317	0	\$0
JACKSON	0	\$0	1,872	\$486,411	509	\$56,246	48	\$27,829	161	\$194,073
JASPER	0	\$0	397	\$106,125	165	\$18,000	11	\$5,845	0	\$0
JEFFERSON	0	\$0	255	\$66,247	110	\$7,810	29	\$13,899	17	\$23,922
JOHNSON	0	\$0	49	\$14,378	11	\$655	0	\$0	0	\$0
KNOX	0	\$0	21	\$4,673	1	\$103	2	\$937	0	\$0
LACLEDE	0	\$0	229	\$63,481	27	\$4,062	3	\$1,084	3	\$4,208
LAFAYETTE	0	\$0	65	\$17,962	22	\$1,024	2	\$702	2	\$882
LAWRENCE	0	\$0	70	\$19,004	22	\$1,660	7	\$4,201	0	\$0
LEWIS	0	\$0	17	\$3,699	6	\$296	1	\$557	0	\$0
LINCOLN	0	\$0	69	\$22,147	24	\$1,461	4	\$1,797	0	\$0
LINN	0	\$0	36	\$9,298	6	\$583	2	\$3,122	1	\$1,557

NOTE: COUNTY REPRESENTS WHERE THE RECIPIENT LIVES, NOT NECESSARILY WHERE THE SERVICE WAS PROVIDED.

**TABLE 22  
MO HEALTHNET RECIPIENTS AND PAYMENTS BY TYPE OF SERVICE  
MAY 2021**

	PHYSICIAN RELATED						IN-HOME SERVICES			
	CASE MANAGEMENT		FED QUAL HEALTH CARE		PSYCHOLOGIST SVCS		HOME HEALTH SVCS		ADULT DAY HEALTH	
	RECIPIENTS	PAYMENTS	RECIPIENTS	PAYMENTS	RECIPIENTS	PAYMENTS	RECIPIENTS	PAYMENTS	RECIPIENTS	PAYMENTS
LIVINGSTON	0	\$0	11	\$2,699	26	\$2,186	3	\$956	8	\$3,854
MCDONALD	0	\$0	47	\$12,891	9	\$598	6	\$4,915	0	\$0
MACON	0	\$0	62	\$23,720	10	\$789	0	\$0	0	\$0
MADISON	0	\$0	39	\$14,581	14	\$1,984	4	\$1,908	0	\$0
MARIES	0	\$0	4	\$982	5	\$174	1	\$318	1	\$1,513
MARION	0	\$0	116	\$27,239	7	\$663	2	\$318	0	\$0
MERCER	0	\$0	2	\$347	2	\$198	0	\$0	0	\$0
MILLER	0	\$0	62	\$29,010	17	\$916	2	\$1,908	1	\$909
MISSISSIPPI	1	\$9	53	\$10,871	4	\$270	4	\$1,256	2	\$1,615
MONITEAU	0	\$0	32	\$10,779	8	\$755	0	\$0	1	\$1,596
MONROE	0	\$0	33	\$10,357	1	\$26	2	\$97	0	\$0
MONTGOMERY	0	\$0	32	\$10,688	3	\$328	2	\$876	0	\$0
MORGAN	0	\$0	70	\$16,422	5	\$310	5	\$3,052	0	\$0
NEW MADRID	0	\$0	104	\$18,894	15	\$1,156	5	\$2,652	0	\$1,309
NEWTON	1	\$9	108	\$32,957	34	\$4,017	10	\$5,620	0	\$0
NODAWAY	0	\$0	19	\$5,426	8	\$590	0	\$0	0	\$0
OREGON	0	\$0	38	\$11,990	13	\$1,006	1	\$318	0	\$0
OSAGE	0	\$0	20	\$7,006	5	\$193	1	\$636	1	\$780
OZARK	0	\$0	64	\$18,035	8	\$484	2	\$797	0	\$0
PEMISCOT	0	\$0	43	\$12,760	3	\$145	4	\$3,050	0	\$0
PERRY	0	\$0	34	\$7,908	17	\$773	1	\$696	0	\$0
PETTIS	0	\$0	144	\$34,413	58	\$3,522	1	\$159	0	\$0
PHELPS	0	\$0	146	\$59,533	53	\$6,111	7	\$1,863	9	\$13,287
PIKE	0	\$0	61	\$17,097	2	\$177	1	\$2,390	0	\$0
PLATTE	0	\$0	36	\$6,452	62	\$3,213	2	\$1,251	5	\$6,547
POLK	0	\$0	91	\$28,095	63	\$5,329	5	\$2,387	5	\$4,969
PULASKI	0	\$0	137	\$44,008	24	\$4,889	1	\$79	3	\$4,014
PUTMAN	0	\$0	14	\$3,076	3	\$127	0	\$0	0	\$0
RALLS	0	\$0	33	\$5,694	0	\$0	2	\$593	0	\$0
RANDOLPH	0	\$0	79	\$25,950	22	\$2,590	0	\$0	0	\$0
RAY	0	\$0	18	\$5,764	8	\$687	1	\$22	0	\$0
REYNOLDS	0	\$0	95	\$21,159	48	\$12,506	2	\$1,154	0	\$0
RIPLEY	2	\$48	266	\$56,840	8	\$414	12	\$5,640	0	\$0
ST. CHARLES	0	\$0	223	\$62,192	71	\$4,741	6	\$2,583	27	\$39,502
ST. CLAIR	0	\$0	24	\$7,020	2	\$239	2	\$1,550	0	\$0
ST. FRANCOIS	3	\$26	152	\$37,353	106	\$6,491	17	\$7,655	20	\$20,931
STE.GENEVIEVE	0	\$0	18	\$3,176	6	\$317	1	\$477	1	\$1,587
ST. LOUIS COUNTY	20	\$3,097	1,311	\$300,058	444	\$38,614	63	\$22,910	569	\$775,179
SALINE	0	\$0	65	\$18,587	49	\$5,506	2	\$477	0	\$0
SCHUYLER	0	\$0	16	\$8,201	1	\$0	0	\$0	0	\$0
SCOTLAND	0	\$0	9	\$3,384	2	\$205	1	\$477	0	\$0
SCOTT	0	\$0	218	\$52,864	40	\$2,510	12	\$6,514	9	\$4,628
SHANNON	0	\$0	51	\$12,843	10	\$1,787	2	\$2,942	0	\$0
SHELBY	0	\$0	19	\$8,811	3	\$786	0	\$0	0	\$0
STODDARD	0	\$0	122	\$26,162	30	\$1,577	4	\$1,008	6	\$6,559
STONE	1	\$9	46	\$8,056	17	\$3,379	7	\$3,226	1	\$1,028
SULLIVAN	0	\$0	23	\$4,042	5	\$473	3	\$2,006	0	\$0
TANEY	2	\$17	104	\$22,410	42	\$2,681	8	\$3,596	1	\$1,281
TEXAS	0	\$0	110	\$26,173	20	\$2,966	3	\$564	0	\$0
VERNON	0	\$0	57	\$17,164	52	\$4,996	0	\$0	3	\$2,760
WARREN	0	\$0	62	\$18,170	7	\$891	1	\$429	2	\$3,724
WASHINGTON	0	\$0	116	\$21,997	18	\$1,115	9	\$5,175	1	\$1,476
WAYNE	0	\$0	61	\$13,552	3	\$143	7	\$1,551	1	\$724
WEBSTER	0	\$0	128	\$28,799	44	\$6,480	4	\$1,812	6	\$6,385
WORTH	0	\$0	1	\$31	0	\$0	0	\$0	0	\$0
WRIGHT	2	\$60	109	\$18,967	30	\$3,132	1	\$477	0	\$0
ST. LOUIS CITY	18	\$2,928	2,281	\$544,835	268	\$17,023	44	\$26,052	369	\$519,211
INVALID COUNTY	0	\$0	47	\$10,832	13	\$1,498	1	\$79	0	\$0

NOTE: COUNTY REPRESENTS WHERE THE RECIPIENT LIVES, NOT NECESSARILY WHERE THE SERVICE WAS PROVIDED.

**TABLE 22  
MO HEALTHNET RECIPIENTS AND PAYMENTS BY TYPE OF SERVICE  
MAY 2021**

	IN-HOME SERVICES									
	AGED/DISABLED WAIVER		PERSONAL CARE		AIDS WAIVER		PHYSICAL DIS WAIVER		INDEP LIVING WAIVER	
	RECIPIENTS	PAYMENTS	RECIPIENTS	PAYMENTS	RECIPIENTS	PAYMENTS	RECIPIENTS	PAYMENTS	RECIPIENTS	PAYMENTS
<b>STATE TOTAL</b>	<b>12,135</b>	<b>\$5,452,710</b>	<b>53,948</b>	<b>\$61,805,993</b>	<b>55</b>	<b>\$207,673</b>	<b>157</b>	<b>\$1,207,537</b>	<b>579</b>	<b>\$594,733</b>
ADAIR	61	\$17,555	164	\$113,192	0	\$0	0	\$0	1	\$1,152
ANDREW	14	\$3,081	48	\$39,410	0	\$0	0	\$0	0	\$0
ATCHISON	6	\$798	29	\$25,089	0	\$0	0	\$0	2	\$1,777
AUDRAIN	18	\$6,278	149	\$104,603	0	\$0	0	\$0	1	\$331
BARRY	69	\$17,509	231	\$207,759	0	\$0	0	\$0	1	\$2,007
BARTON	30	\$3,936	82	\$55,631	0	\$0	0	\$0	0	\$0
BATES	12	\$4,931	114	\$97,756	0	\$0	2	\$4,309	4	\$2,881
BENTON	7	\$5,693	285	\$253,608	0	\$0	1	\$8,432	1	\$881
BOLLINGER	52	\$17,685	244	\$224,831	0	\$0	2	\$3,996	1	\$400
BOONE	52	\$32,356	603	\$568,115	0	\$0	6	\$42,625	11	\$6,282
BUCHANAN	141	\$27,376	600	\$552,725	0	\$0	5	\$21,326	6	\$5,203
BUTLER	294	\$102,905	1,051	\$877,338	0	\$0	1	\$5,973	2	\$1,687
CALDWELL	8	\$942	27	\$14,230	0	\$0	0	\$0	1	\$1,387
CALLAWAY	9	\$3,428	177	\$118,112	0	\$0	3	\$19,669	4	\$4,107
CAMDEN	12	\$5,919	132	\$97,168	0	\$0	1	\$6,308	0	\$0
CAPE GIRARDEAU	207	\$110,268	622	\$562,011	0	\$0	2	\$34,491	2	\$2,110
CARROLL	4	\$129	35	\$21,771	0	\$0	0	\$0	1	\$286
CARTER	93	\$31,464	226	\$203,884	0	\$0	0	\$0	1	\$175
CASS	62	\$20,845	300	\$302,296	0	\$0	2	\$30,170	6	\$6,202
CEDAR	15	\$6,019	182	\$145,590	0	\$0	0	\$0	2	\$1,767
CHARITON	4	\$951	46	\$37,513	0	\$0	0	\$0	0	\$0
CHRISTIAN	90	\$29,243	393	\$366,712	0	\$0	1	\$6,714	7	\$12,914
CLARK	14	\$2,469	32	\$23,936	0	\$0	0	\$0	0	\$0
CLAY	149	\$76,697	762	\$860,390	0	\$0	7	\$30,426	9	\$13,268
CLINTON	15	\$5,141	60	\$57,059	0	\$0	0	\$0	4	\$3,915
COLE	22	\$7,068	266	\$261,742	0	\$0	2	\$14,830	5	\$5,459
COOPER	11	\$6,040	56	\$44,362	0	\$0	1	\$3,961	0	\$0
CRAWFORD	25	\$9,714	365	\$334,780	0	\$0	1	\$5,150	5	\$8,364
DADE	27	\$8,221	49	\$26,190	0	\$0	1	\$4,893	0	\$0
DALLAS	50	\$15,489	141	\$120,941	0	\$0	0	\$0	1	\$110
DAVISS	11	\$2,070	35	\$17,579	0	\$0	0	\$0	1	\$2,382
DEKALB	26	\$4,539	66	\$59,614	0	\$0	2	\$11,253	0	\$0
DENT	25	\$19,254	293	\$269,736	0	\$0	1	\$10,474	1	\$510
DOUGLAS	32	\$12,084	99	\$83,623	0	\$0	0	\$0	2	\$3,061
DUNKLIN	365	\$119,308	1,136	\$1,132,857	0	\$0	0	\$0	2	\$1,707
FRANKLIN	106	\$34,173	488	\$478,951	0	\$0	2	\$14,844	8	\$5,727
GASCONADE	9	\$2,971	69	\$57,905	0	\$0	1	\$7,108	1	\$326
GENTRY	8	\$1,676	19	\$11,430	0	\$0	0	\$0	0	\$0
GREENE	414	\$103,912	1,685	\$1,395,954	5	\$628	7	\$53,962	30	\$31,551
GRUNDY	38	\$5,927	87	\$50,508	0	\$0	0	\$0	0	\$0
HARRISON	22	\$4,381	70	\$43,309	0	\$0	0	\$0	1	\$1,367
HENRY	19	\$4,694	249	\$196,469	0	\$0	1	\$5,611	8	\$7,555
HICKORY	5	\$445	73	\$65,690	0	\$0	0	\$0	1	\$166
HOLT	5	\$832	18	\$16,105	0	\$0	0	\$0	2	\$1,384
HOWARD	3	\$871	33	\$27,946	0	\$0	0	\$0	0	\$0
HOWELL	180	\$48,738	565	\$417,047	0	\$0	2	\$11,011	5	\$6,323
IRON	66	\$17,767	301	\$282,305	0	\$0	0	\$0	3	\$1,178
JACKSON	1,060	\$507,953	5,919	\$7,505,980	13	\$8,452	22	\$183,320	67	\$76,980
JASPER	280	\$78,639	891	\$730,894	1	\$61	0	\$0	7	\$5,640
JEFFERSON	195	\$94,941	1,009	\$1,070,801	0	\$0	6	\$64,798	15	\$14,614
JOHNSON	8	\$2,250	222	\$208,135	0	\$0	2	\$25,294	8	\$9,842
KNOX	8	\$1,027	49	\$34,059	0	\$0	0	\$0	0	\$0
LACLEDE	41	\$15,185	305	\$228,592	0	\$0	0	\$0	2	\$1,901
LAFAYETTE	14	\$6,107	195	\$179,591	0	\$0	3	\$38,993	2	\$1,471
LAWRENCE	68	\$23,311	252	\$205,254	0	\$0	1	\$8,345	3	\$3,494
LEWIS	17	\$3,017	28	\$17,958	0	\$0	0	\$0	0	\$0
LINCOLN	48	\$10,707	303	\$305,984	0	\$0	3	\$20,236	2	\$509
LINN	44	\$7,365	88	\$57,074	0	\$0	0	\$0	0	\$0

NOTE: COUNTY REPRESENTS WHERE THE RECIPIENT LIVES, NOT NECESSARILY WHERE THE SERVICE WAS PROVIDED.

**TABLE 22  
MO HEALTHNET RECIPIENTS AND PAYMENTS BY TYPE OF SERVICE  
MAY 2021**

	IN-HOME SERVICES									
	AGED & DISABLED WAIVER		PERSONAL CARE		AIDS WAIVER		PHYSICAL DIS WAIVER		INDEP LIVING WAIVER	
	RECIPIENTS	PAYMENTS	RECIPIENTS	PAYMENTS	RECIPIENTS	PAYMENTS	RECIPIENTS	PAYMENTS	RECIPIENTS	PAYMENTS
LIVINGSTON	35	\$12,414	125	\$79,902	0	\$0	0	\$0	1	\$301
MCDONALD	55	\$10,589	119	\$103,237	0	\$0	0	\$0	3	\$1,654
MACON	39	\$9,534	77	\$56,872	0	\$0	1	\$11,070	0	\$0
MADISON	73	\$24,820	250	\$224,263	0	\$0	1	\$11,346	0	\$0
MARIES	6	\$1,807	38	\$29,130	0	\$0	0	\$0	1	\$319
MARION	101	\$22,433	331	\$263,554	0	\$0	0	\$0	3	\$1,417
MERCER	8	\$1,292	25	\$16,080	0	\$0	0	\$0	0	\$0
MILLER	9	\$3,350	104	\$76,979	0	\$0	0	\$0	1	\$3,795
MISSISSIPPI	187	\$73,248	421	\$466,248	0	\$0	0	\$0	0	\$0
MONITEAU	4	\$197	26	\$16,228	0	\$0	0	\$0	0	\$0
MONROE	19	\$3,663	74	\$110,598	0	\$0	0	\$0	0	\$0
MONTGOMERY	17	\$1,961	47	\$38,296	0	\$0	0	\$0	1	\$705
MORGAN	10	\$5,819	119	\$91,451	0	\$0	2	\$9,078	1	\$110
NEW MADRID	166	\$85,397	481	\$506,720	0	\$0	2	\$16,519	0	\$0
NEWTON	100	\$16,774	318	\$272,792	0	\$0	1	\$1,426	6	\$5,480
NODAWAY	24	\$4,698	82	\$66,619	0	\$0	0	\$0	3	\$2,794
OREGON	95	\$30,083	251	\$211,599	0	\$0	0	\$0	4	\$5,255
OSAGE	3	\$1,713	27	\$16,933	0	\$0	0	\$0	0	\$0
OZARK	29	\$7,447	62	\$53,613	0	\$0	0	\$0	0	\$0
PEMISCOT	313	\$108,353	800	\$872,273	0	\$0	0	\$0	0	\$0
PERRY	53	\$29,267	135	\$119,949	0	\$0	0	\$0	1	\$1,728
PETTIS	29	\$24,965	561	\$539,641	0	\$0	2	\$11,167	6	\$14,091
PHELPS	26	\$7,446	331	\$264,294	0	\$0	0	\$0	4	\$2,355
PIKE	44	\$8,636	170	\$137,721	0	\$0	2	\$17,216	5	\$4,605
PLATTE	26	\$12,477	195	\$209,317	1	\$45	1	\$9,281	3	\$3,183
POLK	48	\$13,031	252	\$204,241	0	\$0	0	\$0	1	\$1,886
PULASKI	21	\$10,519	177	\$143,314	0	\$0	2	\$18,350	2	\$2,360
PUTMAN	26	\$5,710	38	\$26,107	0	\$0	0	\$0	0	\$0
RALLS	18	\$6,934	49	\$46,290	0	\$0	2	\$25,444	1	\$279
RANDOLPH	72	\$18,382	268	\$317,361	0	\$0	0	\$0	2	\$958
RAY	21	\$6,985	95	\$85,304	0	\$0	1	\$2,533	2	\$1,224
REYNOLDS	70	\$44,409	222	\$211,875	0	\$0	0	\$0	1	\$442
RIPLEY	181	\$72,393	540	\$507,706	0	\$0	0	\$0	0	\$0
ST. CHARLES	188	\$99,892	732	\$869,511	0	\$0	7	\$65,350	22	\$24,480
ST. CLAIR	9	\$1,495	96	\$79,663	0	\$0	0	\$0	2	\$2,649
ST. FRANCOIS	248	\$106,694	909	\$762,528	0	\$0	0	\$0	6	\$7,246
STE. GENEVIEVE	31	\$13,489	91	\$73,316	0	\$0	0	\$0	4	\$5,853
ST. LOUIS COUNTY	2,155	\$1,433,996	9,987	\$14,898,763	2	\$9,432	32	\$262,562	137	\$143,891
SALINE	6	\$1,913	200	\$179,286	0	\$0	0	\$0	1	\$869
SCHUYLER	16	\$2,474	26	\$16,784	0	\$0	0	\$0	0	\$0
SCOTLAND	10	\$2,359	19	\$11,860	0	\$0	0	\$0	0	\$0
SCOTT	315	\$147,736	829	\$829,558	0	\$0	1	\$6,129	4	\$1,587
SHANNON	53	\$13,453	142	\$129,866	0	\$0	0	\$0	3	\$3,068
SHELBY	14	\$4,899	40	\$27,913	0	\$0	1	\$12,231	0	\$0
STODDARD	180	\$82,737	590	\$550,850	0	\$0	1	\$157	2	\$3,582
STONE	46	\$9,517	144	\$118,126	0	\$0	3	\$15,938	2	\$3,369
SULLIVAN	11	\$1,892	46	\$38,445	0	\$0	0	\$0	0	\$0
TANEY	136	\$31,773	289	\$245,649	1	\$51	1	\$504	3	\$5,139
TEXAS	68	\$14,050	246	\$196,477	0	\$0	0	\$0	3	\$3,074
VERNON	11	\$2,979	243	\$192,521	0	\$0	0	\$0	9	\$3,866
WARREN	37	\$17,483	151	\$163,417	0	\$0	2	\$4,469	1	\$2,562
WASHINGTON	40	\$25,670	497	\$473,485	0	\$0	0	\$0	3	\$2,312
WAYNE	105	\$46,384	344	\$305,513	0	\$0	1	\$8,246	0	\$0
WEBSTER	70	\$24,388	212	\$161,098	0	\$0	0	\$0	2	\$571
WORTH	2	\$64	6	\$3,471	0	\$0	0	\$0	0	\$0
WRIGHT	75	\$18,017	214	\$161,675	0	\$0	0	\$0	1	\$1,189
ST. LOUIS CITY	1,690	\$948,182	9,057	\$13,048,651	32	\$189,003	0	\$0	73	\$64,133
INVALID COUNTY	1	\$133	10	\$10,966	0	\$0	0	\$0	0	\$0

NOTE: COUNTY REPRESENTS WHERE THE RECIPIENT LIVES, NOT NECESSARILY WHERE THE SERVICE WAS PROVIDED.

**TABLE 22  
MO HEALTHNET RECIPIENTS AND PAYMENTS BY TYPE OF SERVICE  
MAY 2021**

	IN-HOME SERVICES				REHAB AND SPECIALTY SERVICES					
	FAMILY CAREGIVING WVR		BRAIN INJURY WAIVER		AUDIOLOGY SVCS		OPTOMETRIC SVCS		DURABLE MEDICAL EQUIP	
	RECIPIENTS	PAYMENTS	RECIPIENTS	PAYMENTS	RECIPIENTS	PAYMENTS	RECIPIENTS	PAYMENTS	RECIPIENTS	PAYMENTS
<b>STATE TOTAL</b>	<b>0</b>	<b>\$0</b>	<b>0</b>	<b>\$0</b>	<b>243</b>	<b>\$7,859</b>	<b>6,562</b>	<b>\$427,735</b>	<b>23,185</b>	<b>\$4,347,366</b>
ADAIR	0	\$0	0	\$0	5	\$80	60	\$2,940	149	\$15,816
ANDREW	0	\$0	0	\$0	1	\$12	4	\$307	41	\$4,915
ATCHISON	0	\$0	0	\$0	0	\$0	9	\$655	19	\$492
AUDRAIN	0	\$0	0	\$0	0	\$0	43	\$3,002	127	\$18,024
BARRY	0	\$0	0	\$0	3	\$41	46	\$3,701	169	\$46,418
BARTON	0	\$0	0	\$0	1	\$36	28	\$1,517	53	\$9,458
BATES	0	\$0	0	\$0	0	\$0	20	\$1,095	95	\$13,020
BENTON	0	\$0	0	\$0	2	\$60	45	\$2,690	133	\$15,877
BOLLINGER	0	\$0	0	\$0	2	\$59	40	\$2,862	116	\$25,449
BOONE	0	\$0	0	\$0	3	\$374	115	\$6,813	471	\$145,972
BUCHANAN	0	\$0	0	\$0	0	\$0	97	\$7,132	489	\$86,963
BUTLER	0	\$0	0	\$0	4	\$42	138	\$10,338	378	\$105,049
CALDWELL	0	\$0	0	\$0	0	\$0	6	\$353	37	\$6,024
CALLAWAY	0	\$0	0	\$0	2	\$73	25	\$3,322	145	\$18,519
CAMDEN	0	\$0	0	\$0	0	\$0	38	\$2,667	149	\$21,750
CAPE GIRARDEAU	0	\$0	0	\$0	8	\$148	83	\$4,494	365	\$54,894
CARROLL	0	\$0	0	\$0	0	\$0	20	\$1,266	40	\$3,609
CARTER	0	\$0	0	\$0	0	\$0	17	\$1,328	70	\$6,621
CASS	0	\$0	0	\$0	0	\$0	31	\$2,546	213	\$33,739
CEDAR	0	\$0	0	\$0	2	\$43	16	\$1,153	98	\$10,431
CHARITON	0	\$0	0	\$0	0	\$0	11	\$871	43	\$5,882
CHRISTIAN	0	\$0	0	\$0	3	\$64	48	\$3,689	162	\$42,610
CLARK	0	\$0	0	\$0	1	\$8	6	\$410	22	\$2,863
CLAY	0	\$0	0	\$0	4	\$96	126	\$8,352	432	\$70,430
CLINTON	0	\$0	0	\$0	0	\$0	43	\$2,391	57	\$6,281
COLE	0	\$0	0	\$0	1	\$54	61	\$3,898	199	\$27,147
COOPER	0	\$0	0	\$0	0	\$0	17	\$1,429	69	\$10,743
CRAWFORD	0	\$0	0	\$0	0	\$0	36	\$2,200	181	\$31,787
DADE	0	\$0	0	\$0	0	\$0	16	\$891	38	\$4,354
DALLAS	0	\$0	0	\$0	0	\$0	27	\$1,816	98	\$10,746
DAVISS	0	\$0	0	\$0	0	\$0	12	\$877	38	\$3,564
DEKALB	0	\$0	0	\$0	0	\$0	19	\$952	57	\$7,871
DENT	0	\$0	0	\$0	1	\$11	34	\$3,047	170	\$19,819
DOUGLAS	0	\$0	0	\$0	1	\$11	25	\$1,586	105	\$13,659
DUNKLIN	0	\$0	0	\$0	2	\$31	121	\$7,914	386	\$61,528
FRANKLIN	0	\$0	0	\$0	3	\$52	69	\$3,909	343	\$61,236
GASCONADE	0	\$0	0	\$0	1	\$26	12	\$781	51	\$7,007
GENTRY	0	\$0	0	\$0	0	\$0	14	\$619	44	\$5,536
GREENE	0	\$0	0	\$0	21	\$1,144	307	\$21,261	986	\$255,335
GRUNDY	0	\$0	0	\$0	0	\$0	30	\$1,958	74	\$16,251
HARRISON	0	\$0	0	\$0	1	\$11	16	\$828	74	\$9,417
HENRY	0	\$0	0	\$0	5	\$137	33	\$2,523	148	\$15,883
HICKORY	0	\$0	0	\$0	0	\$0	5	\$649	41	\$2,709
HOLT	0	\$0	0	\$0	0	\$0	9	\$660	23	\$1,495
HOWARD	0	\$0	0	\$0	0	\$0	7	\$517	61	\$5,871
HOWELL	0	\$0	0	\$0	8	\$137	54	\$4,177	315	\$49,445
IRON	0	\$0	0	\$0	2	\$32	48	\$3,242	123	\$12,326
JACKSON	0	\$0	0	\$0	21	\$894	519	\$38,905	2,249	\$475,212
JASPER	0	\$0	0	\$0	2	\$26	205	\$15,765	674	\$89,894
JEFFERSON	0	\$0	0	\$0	2	\$32	161	\$10,874	567	\$157,033
JOHNSON	0	\$0	0	\$0	2	\$74	32	\$2,410	135	\$59,581
KNOX	0	\$0	0	\$0	0	\$0	12	\$873	29	\$3,897
LACLEDE	0	\$0	0	\$0	2	\$103	83	\$4,461	195	\$24,390
LAFAYETTE	0	\$0	0	\$0	5	\$33	56	\$3,713	166	\$24,327
LAWRENCE	0	\$0	0	\$0	4	\$107	42	\$3,078	174	\$40,369
LEWIS	0	\$0	0	\$0	1	\$21	28	\$1,093	57	\$11,378
LINCOLN	0	\$0	0	\$0	0	\$0	62	\$3,805	147	\$29,786
LINN	0	\$0	0	\$0	0	\$0	29	\$1,512	59	\$4,816

NOTE: COUNTY REPRESENTS WHERE THE RECIPIENT LIVES, NOT NECESSARILY WHERE THE SERVICE WAS PROVIDED.



**TABLE 22  
MO HEALTHNET RECIPIENTS AND PAYMENTS BY TYPE OF SERVICE  
MAY 2021**

	IN-HOME SERVICES				REHAB AND SPECIALTY SERVICES					
	FAMILY CAREGIVING WVR		BRAIN INJURY WAIVER		AUDIOLOGY SVCS		OPTOMETRIC SVCS		DURABLE MEDICAL EQUIP	
	RECIPIENTS	PAYMENTS	RECIPIENTS	PAYMENTS	RECIPIENTS	PAYMENTS	RECIPIENTS	PAYMENTS	RECIPIENTS	PAYMENTS
LIVINGSTON	0	\$0	0	\$0	0	\$0	42	\$2,396	100	\$7,889
MCDONALD	0	\$0	0	\$0	0	\$0	26	\$2,321	90	\$10,104
MACON	0	\$0	0	\$0	1	\$7	21	\$1,209	83	\$15,797
MADISON	0	\$0	0	\$0	1	\$10	39	\$2,157	121	\$15,130
MARIES	0	\$0	0	\$0	1	\$37	12	\$358	49	\$9,155
MARION	0	\$0	0	\$0	2	\$31	119	\$5,062	298	\$32,050
MERCER	0	\$0	0	\$0	0	\$0	5	\$405	16	\$2,444
MILLER	0	\$0	0	\$0	0	\$0	42	\$2,737	143	\$19,334
MISSISSIPPI	0	\$0	0	\$0	3	\$41	32	\$1,812	172	\$11,291
MONITEAU	0	\$0	0	\$0	1	\$37	18	\$1,439	60	\$4,440
MONROE	0	\$0	0	\$0	1	\$7	20	\$1,206	69	\$6,687
MONTGOMERY	0	\$0	0	\$0	1	\$21	8	\$356	54	\$8,380
MORGAN	0	\$0	0	\$0	0	\$0	56	\$4,876	173	\$18,846
NEW MADRID	0	\$0	0	\$0	3	\$612	55	\$3,159	169	\$20,087
NEWTON	0	\$0	0	\$0	2	\$26	60	\$4,209	244	\$38,447
NODAWAY	0	\$0	0	\$0	0	\$0	13	\$824	77	\$10,149
OREGON	0	\$0	0	\$0	0	\$0	35	\$2,235	109	\$13,716
OSAGE	0	\$0	0	\$0	0	\$0	20	\$919	33	\$4,044
OZARK	0	\$0	0	\$0	2	\$41	17	\$1,076	54	\$9,581
PEMISCOT	0	\$0	0	\$0	1	\$21	70	\$4,496	209	\$27,632
PERRY	0	\$0	0	\$0	2	\$31	30	\$1,990	87	\$11,318
PETTIS	0	\$0	0	\$0	1	\$52	94	\$6,174	261	\$28,908
PHELPS	0	\$0	0	\$0	4	\$65	60	\$3,517	289	\$34,401
PIKE	0	\$0	0	\$0	0	\$0	29	\$789	117	\$12,258
PLATTE	0	\$0	0	\$0	1	\$37	28	\$1,420	109	\$38,256
POLK	0	\$0	0	\$0	2	\$43	44	\$2,935	182	\$37,439
PULASKI	0	\$0	0	\$0	2	\$21	31	\$1,679	158	\$23,283
PUTMAN	0	\$0	0	\$0	0	\$0	6	\$396	35	\$3,047
RALLS	0	\$0	0	\$0	2	\$12	26	\$1,527	58	\$6,190
RANDOLPH	0	\$0	0	\$0	0	\$0	35	\$2,040	230	\$61,734
RAY	0	\$0	0	\$0	2	\$22	21	\$1,276	80	\$6,023
REYNOLDS	0	\$0	0	\$0	0	\$0	13	\$908	80	\$5,854
RIPLEY	0	\$0	0	\$0	0	\$0	48	\$3,683	184	\$15,742
ST. CHARLES	0	\$0	0	\$0	3	\$46	105	\$6,216	440	\$129,721
ST. CLAIR	0	\$0	0	\$0	0	\$0	12	\$828	58	\$6,376
ST. FRANCOIS	0	\$0	0	\$0	6	\$130	180	\$13,323	504	\$66,988
STE.GENEVIEVE	0	\$0	0	\$0	0	\$0	35	\$1,759	72	\$25,557
ST. LOUIS COUNTY	0	\$0	0	\$0	22	\$379	628	\$37,082	2,129	\$587,329
SALINE	0	\$0	0	\$0	0	\$0	36	\$2,562	134	\$18,191
SCHUYLER	0	\$0	0	\$0	0	\$0	9	\$674	26	\$1,990
SCOTLAND	0	\$0	0	\$0	2	\$15	3	\$300	23	\$1,586
SCOTT	0	\$0	0	\$0	2	\$24	103	\$5,351	379	\$72,832
SHANNON	0	\$0	0	\$0	2	\$29	6	\$640	77	\$13,020
SHELBY	0	\$0	0	\$0	1	\$36	10	\$625	43	\$6,155
STODDARD	0	\$0	0	\$0	2	\$30	72	\$4,614	242	\$25,452
STONE	0	\$0	0	\$0	1	\$8	31	\$2,097	94	\$13,971
SULLIVAN	0	\$0	0	\$0	1	\$26	6	\$311	37	\$4,574
TANEY	0	\$0	0	\$0	2	\$189	67	\$4,077	221	\$34,252
TEXAS	0	\$0	0	\$0	0	\$0	24	\$2,300	166	\$31,895
VERNON	0	\$0	0	\$0	2	\$41	13	\$623	129	\$24,031
WARREN	0	\$0	0	\$0	1	\$21	15	\$946	80	\$14,176
WASHINGTON	0	\$0	0	\$0	0	\$0	80	\$4,826	206	\$28,574
WAYNE	0	\$0	0	\$0	1	\$11	33	\$3,008	131	\$13,761
WEBSTER	0	\$0	0	\$0	2	\$47	56	\$3,037	148	\$50,512
WORTH	0	\$0	0	\$0	0	\$0	2	\$167	9	\$482
WRIGHT	0	\$0	0	\$0	1	\$33	32	\$2,125	150	\$18,524
ST. LOUIS CITY	0	\$0	0	\$0	31	\$1,551	501	\$29,766	1,332	\$259,946
INVALID COUNTY	0	\$0	0	\$0	0	\$0	12	\$774	13	\$2,301

NOTE: COUNTY REPRESENTS WHERE THE RECIPIENT LIVES, NOT NECESSARILY WHERE THE SERVICE WAS PROVIDED.

**TABLE 22  
MO HEALTHNET RECIPIENTS AND PAYMENTS BY TYPE OF SERVICE  
MAY 2021**

	REHAB AND SPECIALTY SERVICES									
	AMBULANCE SVCS		REHAB CENTER		HOSPICE		NON-EMERG TRANS		NON-PART PROV	
	RECIPIENTS	PAYMENTS	RECIPIENTS	PAYMENTS	RECIPIENTS	PAYMENTS	RECIPIENTS	PAYMENTS	RECIPIENTS	PAYMENTS
<b>STATE TOTAL</b>	<b>17,398</b>	<b>\$4,326,604</b>	<b>104</b>	<b>\$20,247</b>	<b>1,740</b>	<b>\$6,845,814</b>	<b>1,027,685</b>	<b>\$4,292,369</b>	<b>67</b>	<b>\$2,917</b>
ADAIR	73	\$29,460	0	\$0	1	\$168	4,121	\$21,665	0	\$0
ANDREW	12	\$4,272	0	\$0	6	\$21,497	1,782	\$7,600	0	\$0
ATCHISON	5	\$3,411	0	\$0	3	\$5,731	697	\$4,126	0	\$0
AUDRAIN	64	\$25,782	0	\$0	7	\$25,858	4,704	\$21,861	0	\$0
BARRY	79	\$44,782	0	\$0	13	\$32,519	7,909	\$33,412	1	\$15
BARTON	39	\$16,524	1	\$82	6	\$16,588	2,645	\$12,285	1	\$15
BATES	26	\$22,519	0	\$0	10	\$40,724	2,916	\$14,352	0	\$0
BENTON	57	\$28,466	0	\$0	10	\$26,981	3,833	\$23,843	0	\$0
BOLLINGER	54	\$21,077	0	\$0	0	\$0	2,783	\$15,772	0	\$0
BOONE	263	\$26,933	0	\$0	22	\$50,904	22,699	\$101,415	0	\$0
BUCHANAN	203	\$67,350	1	\$104	48	\$189,649	17,357	\$84,779	0	\$0
BUTLER	239	\$70,493	0	\$0	13	\$46,599	12,505	\$71,377	5	\$74
CALDWELL	32	\$8,305	0	\$0	4	\$10,565	1,466	\$5,854	0	\$0
CALLAWAY	72	\$31,754	0	\$0	4	\$15,655	6,863	\$30,491	0	\$0
CAMDEN	86	\$42,670	0	\$0	12	\$48,825	6,870	\$28,758	0	\$0
CAPE GIRARDEAU	140	\$35,640	1	\$554	20	\$73,852	12,548	\$59,743	1	\$15
CARROLL	5	\$401	0	\$0	6	\$15,664	1,414	\$7,749	0	\$0
CARTER	35	\$8,534	0	\$0	0	\$0	1,740	\$10,349	0	\$0
CASS	214	\$52,365	0	\$0	57	\$345,255	12,969	\$36,194	0	\$0
CEDAR	29	\$26,258	0	\$0	6	\$24,396	3,399	\$17,405	0	\$0
CHARITON	12	\$6,907	0	\$0	1	\$2,797	1,189	\$7,326	0	\$0
CHRISTIAN	213	\$44,220	5	\$639	15	\$35,767	13,508	\$41,627	0	\$0
CLARK	7	\$2,638	0	\$0	0	\$0	1,081	\$4,657	0	\$0
CLAY	302	\$67,475	7	\$440	47	\$153,444	27,966	\$76,557	2	\$85
CLINTON	40	\$6,012	0	\$0	5	\$19,058	2,737	\$10,544	0	\$0
COLE	298	\$59,502	0	\$0	9	\$38,761	11,279	\$46,882	1	\$8
COOPER	61	\$3,488	0	\$0	4	\$13,683	2,885	\$14,484	0	\$0
CRAWFORD	95	\$47,293	0	\$0	4	\$24,706	5,396	\$29,179	3	\$671
DADE	35	\$9,794	0	\$0	4	\$12,019	1,461	\$7,358	0	\$0
DALLAS	55	\$29,673	0	\$0	2	\$2,814	3,516	\$19,253	0	\$0
DAVISS	13	\$5,046	0	\$0	4	\$10,838	1,486	\$5,988	1	\$8
DEKALB	37	\$9,425	0	\$0	0	\$0	1,323	\$7,839	0	\$0
DENT	73	\$17,230	0	\$0	5	\$13,795	3,799	\$21,335	0	\$0
DOUGLAS	75	\$17,128	0	\$0	3	\$14,922	3,093	\$14,492	0	\$0
DUNKLIN	196	\$97,973	0	\$0	9	\$23,663	10,378	\$60,239	0	\$0
FRANKLIN	276	\$95,665	2	\$327	27	\$99,731	15,417	\$51,681	1	\$29
GASCONADE	36	\$20,057	1	\$140	4	\$11,968	2,252	\$10,988	0	\$0
GENTRY	15	\$984	0	\$0	3	\$10,463	1,080	\$5,208	0	\$0
GREENE	1,205	\$233,452	0	\$0	138	\$483,060	51,549	\$243,279	1	\$21
GRUNDY	23	\$9,612	0	\$0	7	\$25,067	1,970	\$12,041	1	\$15
HARRISON	26	\$4,832	0	\$0	4	\$10,361	1,667	\$9,471	0	\$0
HENRY	68	\$35,931	0	\$0	14	\$53,708	4,704	\$26,736	0	\$0
HICKORY	32	\$23,727	0	\$0	3	\$11,053	1,750	\$9,783	0	\$0
HOLT	8	\$3,739	0	\$0	3	\$4,118	640	\$3,024	0	\$0
HOWARD	6	\$900	0	\$0	0	\$0	1,569	\$8,121	0	\$0
HOWELL	127	\$53,420	0	\$0	9	\$27,320	10,907	\$54,939	2	\$15
IRON	115	\$22,608	0	\$0	6	\$34,476	2,719	\$18,716	0	\$0
JACKSON	1,683	\$445,110	32	\$9,548	236	\$1,179,244	133,106	\$406,535	1	\$5
JASPER	631	\$101,699	0	\$0	35	\$121,693	27,059	\$116,366	10	\$232
JEFFERSON	327	\$62,323	1	\$100	54	\$210,831	30,168	\$96,213	3	\$156
JOHNSON	118	\$48,203	0	\$0	21	\$100,747	6,234	\$19,572	0	\$0
KNOX	8	\$5,572	0	\$0	1	\$4,217	712	\$3,636	0	\$0
LACLEDE	112	\$44,091	0	\$0	14	\$49,664	8,530	\$36,957	0	\$0
LAFAYETTE	101	\$42,433	0	\$0	20	\$88,807	5,638	\$20,798	0	\$0
LAWRENCE	90	\$39,857	0	\$0	18	\$61,445	8,603	\$34,376	1	\$8
LEWIS	13	\$3,916	0	\$0	0	\$0	1,522	\$8,121	0	\$0
LINCOLN	223	\$55,209	6	\$437	9	\$36,878	8,906	\$37,189	0	\$0
LINN	11	\$4,149	0	\$0	4	\$16,453	2,430	\$13,320	0	\$0

NOTE: COUNTY REPRESENTS WHERE THE RECIPIENT LIVES, NOT NECESSARILY WHERE THE SERVICE WAS PROVIDED.

**TABLE 22  
MO HEALTHNET RECIPIENTS AND PAYMENTS BY TYPE OF SERVICE  
MAY 2021**

	REHAB AND SPECIALTY SERVICES									
	AMBULANCE SVCS		REHAB CENTER		HOSPICE		NON-EMERG TRANS		NON-PART PROV	
	RECIPIENTS	PAYMENTS	RECIPIENTS	PAYMENTS	RECIPIENTS	PAYMENTS	RECIPIENTS	PAYMENTS	RECIPIENTS	PAYMENTS
LIVINGSTON	45	\$18,187	0	\$0	9	\$22,866	2,712	\$15,945	0	\$0
MCDONALD	37	\$12,348	0	\$0	9	\$29,266	5,677	\$17,837	0	\$0
MACON	52	\$19,269	0	\$0	2	\$2,705	2,773	\$12,900	0	\$0
MADISON	78	\$22,667	0	\$0	12	\$49,806	3,243	\$18,564	0	\$0
MARIES	24	\$11,797	0	\$0	2	\$7,724	1,336	\$6,505	0	\$0
MARION	125	\$41,855	2	\$462	12	\$27,280	6,286	\$38,653	0	\$0
MERCER	8	\$4,894	0	\$0	1	\$25	490	\$3,052	0	\$0
MILLER	133	\$38,458	0	\$0	2	\$5,176	5,440	\$24,854	1	\$16
MISSISSIPPI	51	\$13,377	0	\$0	4	\$12,466	3,608	\$21,530	0	\$0
MONITEAU	36	\$7,539	0	\$0	4	\$10,879	2,328	\$8,908	0	\$0
MONROE	24	\$9,358	0	\$0	4	\$17,403	1,586	\$7,845	0	\$0
MONTGOMERY	30	\$18,684	0	\$0	2	\$6,003	2,048	\$11,747	0	\$0
MORGAN	104	\$41,639	0	\$0	8	\$12,957	4,470	\$23,948	0	\$0
NEW MADRID	117	\$36,431	1	\$67	14	\$61,284	4,486	\$26,375	0	\$0
NEWTON	166	\$42,239	0	\$0	25	\$74,860	11,844	\$46,942	1	\$26
NODAWAY	22	\$12,007	0	\$0	5	\$14,559	2,233	\$12,010	0	\$0
OREGON	80	\$11,901	0	\$0	4	\$11,888	3,043	\$18,981	3	\$58
OSAGE	22	\$6,867	0	\$0	4	\$14,846	1,267	\$5,974	0	\$0
OZARK	40	\$21,481	0	\$0	11	\$43,970	2,243	\$14,205	0	\$0
PEMISCOT	87	\$51,212	0	\$0	3	\$5,370	5,913	\$34,821	0	\$0
PERRY	69	\$13,597	0	\$0	11	\$48,127	2,963	\$14,824	0	\$0
PETTIS	121	\$52,240	0	\$0	19	\$60,147	10,326	\$48,611	0	\$0
PHELPS	72	\$47,243	1	\$888	10	\$22,875	8,160	\$44,525	1	\$23
PIKE	72	\$16,602	0	\$0	5	\$16,720	3,276	\$16,349	0	\$0
PLATTE	85	\$23,281	1	\$42	14	\$53,039	8,859	\$21,736	1	\$11
POLK	64	\$36,664	0	\$0	10	\$37,524	6,608	\$33,914	0	\$0
PULASKI	50	\$33,812	0	\$0	4	\$7,622	7,100	\$28,577	0	\$0
PUTMAN	16	\$5,499	0	\$0	0	\$0	848	\$4,684	3	\$53
RALLS	25	\$11,897	0	\$0	2	\$9,727	1,498	\$7,932	0	\$0
RANDOLPH	141	\$6,316	0	\$0	5	\$35,278	5,373	\$30,120	0	\$0
RAY	54	\$12,269	0	\$0	8	\$29,134	3,432	\$10,769	0	\$0
REYNOLDS	17	\$15,017	0	\$0	5	\$14,200	1,865	\$11,338	0	-\$7
RIPLEY	61	\$21,126	0	\$0	4	\$11,463	4,161	\$24,794	2	\$23
ST. CHARLES	288	\$71,563	2	\$136	42	\$191,760	29,457	\$90,855	0	\$0
ST. CLAIR	27	\$11,154	0	\$0	8	\$28,624	1,886	\$10,701	0	\$0
ST. FRANCOIS	242	\$88,338	2	\$60	44	\$140,041	14,962	\$89,469	1	\$103
STE.GENEVIEVE	41	\$22,617	0	\$0	2	\$7,295	2,529	\$13,209	0	\$0
ST. LOUIS COUNTY	2,105	\$373,412	13	\$2,660	240	\$1,021,618	135,038	\$459,905	6	\$482
SALINE	69	\$25,944	0	\$0	11	\$50,376	4,551	\$23,150	1	\$7
SCHUYLER	5	\$1,302	0	\$0	0	\$0	678	\$3,801	0	\$0
SCOTLAND	10	\$5,080	0	\$0	0	\$0	639	\$2,393	0	\$0
SCOTT	171	\$48,403	5	\$727	17	\$58,389	10,331	\$56,866	0	\$0
SHANNON	27	\$20,876	0	\$0	1	\$3,701	2,277	\$12,955	1	\$18
SHELBY	11	\$5,260	6	\$736	1	\$2,468	1,162	\$5,770	0	\$0
STODDARD	146	\$46,118	0	\$0	19	\$65,796	7,110	\$41,285	1	\$18
STONE	72	\$19,430	0	\$0	4	\$11,587	5,030	\$19,628	0	\$0
SULLIVAN	30	\$13,536	0	\$0	0	\$0	1,340	\$7,159	0	\$0
TANEY	298	\$59,635	6	\$791	34	\$137,779	11,625	\$46,188	0	\$0
TEXAS	76	\$17,722	0	\$0	8	\$26,410	5,304	\$26,407	0	\$0
VERNON	51	\$23,536	0	\$0	10	\$39,860	4,554	\$25,507	0	\$0
WARREN	65	\$24,251	2	\$190	1	\$3,038	5,370	\$20,048	0	\$0
WASHINGTON	60	\$28,829	0	\$0	12	\$39,091	6,347	\$37,220	0	\$0
WAYNE	49	\$29,228	0	\$0	2	\$8,448	3,277	\$21,993	1	\$52
WEBSTER	145	\$25,555	0	\$0	18	\$65,736	7,380	\$28,066	0	\$0
WORTH	5	\$5,574	0	\$0	1	\$9,949	299	\$1,639	0	\$0
WRIGHT	94	\$44,299	0	\$0	9	\$34,034	5,318	\$25,184	0	\$0
ST. LOUIS CITY	2,611	\$218,334	6	\$1,116	32	\$123,624	71,980	\$328,982	9	\$659
INVALID COUNTY	79	\$10,553	0	\$0	0	\$0	297	\$366	0	\$0

NOTE: COUNTY REPRESENTS WHERE THE RECIPIENT LIVES, NOT NECESSARILY WHERE THE SERVICE WAS PROVIDED.

**TABLE 22  
MO HEALTHNET RECIPIENTS AND PAYMENTS BY TYPE OF SERVICE  
MAY 2021**

	REHAB AND SPECIALTY SERVICES				BUY-IN PREMIUMS				MENTAL HEALTH SERVICES	
	COMP DAY REHAB		DISEASE MGMT		PART-A		PART-B		PRIV HOME ICF/ID	
	RECIPIENTS	PAYMENTS	RECIPIENTS	PAYMENTS	RECIPIENTS	PAYMENTS	RECIPIENTS	PAYMENTS	RECIPIENTS	PAYMENTS
<b>STATE TOTAL</b>	<b>0</b>	<b>\$0</b>	<b>205</b>	<b>\$20,545</b>	<b>1,541</b>	<b>\$741,701</b>	<b>154,070</b>	<b>\$23,198,890</b>	<b>71</b>	<b>\$491,494</b>
ADAIR	0	\$0	0	\$0	3	\$989	726	\$105,038	0	\$0
ANDREW	0	\$0	0	\$0	0	\$0	277	\$41,315	0	\$0
ATCHISON	0	\$0	0	\$0	0	\$0	153	\$20,397	0	\$0
AUDRAIN	0	\$0	0	\$0	0	\$0	725	\$106,523	0	\$0
BARRY	0	\$0	2	\$37	2	\$942	1,207	\$184,034	0	\$0
BARTON	0	\$0	0	\$0	0	\$0	439	\$65,926	0	\$0
BATES	0	\$0	1	\$8	2	\$942	531	\$81,547	0	\$0
BENTON	0	\$0	1	\$23	3	\$1,201	883	\$132,534	0	\$0
BOLLINGER	0	\$0	0	\$0	0	\$0	533	\$81,318	0	\$0
BOONE	0	\$0	0	\$0	18	\$8,572	3,010	\$455,658	0	\$0
BUCHANAN	0	\$0	10	\$932	10	\$3,862	2,578	\$384,873	0	\$0
BUTLER	0	\$0	1	\$29	5	\$2,355	2,351	\$353,502	0	\$0
CALDWELL	0	\$0	0	\$0	0	\$0	230	\$34,957	0	\$0
CALLAWAY	0	\$0	0	\$0	4	\$1,274	1,088	\$165,046	0	\$0
CAMDEN	0	\$0	3	\$168	2	\$942	948	\$141,177	0	\$0
CAPE GIRARDEAU	0	\$0	0	\$0	7	\$3,111	2,014	\$300,049	0	\$0
CARROLL	0	\$0	1	\$151	0	\$0	264	\$39,619	0	\$0
CARTER	0	\$0	0	\$0	1	\$471	347	\$51,975	0	\$0
CASS	0	\$0	4	\$527	3	\$1,227	1,523	\$227,942	0	\$0
CEDAR	0	\$0	1	\$18	0	\$0	608	\$90,792	0	\$0
CHARITON	0	\$0	0	\$0	1	\$259	248	\$36,680	0	\$0
CHRISTIAN	0	\$0	8	\$2,246	14	\$12,034	1,489	\$226,484	0	\$0
CLARK	0	\$0	0	\$0	0	\$0	181	\$27,473	0	\$0
CLAY	0	\$0	7	\$495	53	\$27,647	3,139	\$477,022	0	\$0
CLINTON	0	\$0	0	\$0	0	\$0	314	\$46,184	0	\$0
COLE	0	\$0	0	\$0	5	\$2,190	1,464	\$244,644	0	\$0
COOPER	0	\$0	0	\$0	0	\$0	499	\$74,470	0	\$0
CRAWFORD	0	\$0	1	\$26	1	\$471	1,017	\$155,703	0	\$0
DADE	0	\$0	0	\$0	0	\$0	280	\$41,432	0	\$0
DALLAS	0	\$0	0	\$0	2	\$942	688	\$102,874	0	\$0
DAVISS	0	\$0	0	\$0	0	\$0	218	\$32,639	0	\$0
DEKALB	0	\$0	0	\$0	2	\$942	324	\$49,005	8	\$54,766
DENT	0	\$0	0	\$0	3	\$1,413	655	\$98,111	0	\$0
DOUGLAS	0	\$0	3	\$87	0	\$0	589	\$87,120	0	\$0
DUNKLIN	0	\$0	0	\$0	16	\$6,947	1,995	\$300,365	0	\$0
FRANKLIN	0	\$0	7	\$873	11	\$5,228	2,288	\$347,263	0	\$0
GASCONADE	0	\$0	0	\$0	3	\$1,201	369	\$56,836	0	\$0
GENTRY	0	\$0	0	\$0	0	\$0	195	\$30,290	0	\$0
GREENE	0	\$0	15	\$1,898	30	\$12,552	7,722	\$1,181,029	0	\$0
GRUNDY	0	\$0	0	\$0	1	\$471	383	\$57,703	0	\$0
HARRISON	0	\$0	0	\$0	0	\$0	330	\$47,546	0	\$0
HENRY	0	\$0	0	\$0	0	\$0	881	\$130,771	0	\$0
HICKORY	0	\$0	0	\$0	0	\$0	401	\$59,187	0	\$0
HOLT	0	\$0	0	\$0	0	\$0	104	\$15,444	0	\$0
HOWARD	0	\$0	0	\$0	2	\$942	284	\$42,432	0	\$0
HOWELL	0	\$0	1	\$125	10	\$3,650	2,162	\$321,218	0	\$0
IRON	0	\$0	2	\$88	0	\$0	593	\$89,013	0	\$0
JACKSON	0	\$0	35	\$4,033	130	\$66,489	16,178	\$2,436,957	0	\$0
JASPER	0	\$0	7	\$317	37	\$16,414	3,794	\$571,153	0	\$0
JEFFERSON	0	\$0	4	\$257	21	\$9,726	3,963	\$599,421	8	\$40,024
JOHNSON	0	\$0	0	\$0	3	\$1,413	780	\$117,657	0	\$0
KNOX	0	\$0	0	\$0	0	\$0	148	\$23,010	0	\$0
LACLEDE	0	\$0	1	\$18	1	\$471	1,330	\$203,147	0	\$0
LAFAYETTE	0	\$0	1	\$72	1	\$471	881	\$132,567	0	\$0
LAWRENCE	0	\$0	2	\$634	4	\$1,413	1,278	\$192,623	0	\$0
LEWIS	0	\$0	0	\$0	1	\$471	241	\$35,343	0	\$0
LINCOLN	0	\$0	1	\$396	0	\$0	1,226	\$185,655	0	\$0
LINN	0	\$0	0	\$0	1	\$471	448	\$65,830	0	\$0

NOTE: COUNTY REPRESENTS WHERE THE RECIPIENT LIVES, NOT NECESSARILY WHERE THE SERVICE WAS PROVIDED.

**TABLE 22**  
**MO HEALTHNET RECIPIENTS AND PAYMENTS BY TYPE OF SERVICE**  
**MAY 2021**

	REHAB AND SPECIALTY SERVICES				BUY-IN PREMIUMS				MENTAL HEALTH SERVICES	
	COMP DAY REHAB		DISEASE MGMT		PART-A		PART-B		PRIV HOME ICF/ID	
	RECIPIENTS	PAYMENTS	RECIPIENTS	PAYMENTS	RECIPIENTS	PAYMENTS	RECIPIENTS	PAYMENTS	RECIPIENTS	PAYMENTS
LIVINGSTON	0	\$0	0	\$0	2	\$942	509	\$75,897	0	\$0
MCDONALD	0	\$0	1	\$140	1	\$259	611	\$92,980	0	\$0
MACON	0	\$0	0	\$0	1	\$285	399	\$59,252	0	\$0
MADISON	0	\$0	1	\$30	5	\$1,931	598	\$89,249	0	\$0
MARIES	0	\$0	0	\$0	0	\$0	243	\$35,729	0	\$0
MARION	0	\$0	0	\$0	0	\$0	1,130	\$168,478	0	\$0
MERCER	0	\$0	0	\$0	0	\$0	99	\$14,999	0	\$0
MILLER	0	\$0	1	\$15	0	\$0	882	\$134,966	0	\$0
MISSISSIPPI	0	\$0	0	\$0	4	\$1,672	715	\$107,069	0	\$0
MONITEAU	0	\$0	0	\$0	0	\$0	285	\$42,877	0	\$0
MONROE	0	\$0	1	\$5	1	\$471	254	\$36,797	0	\$0
MONTGOMERY	0	\$0	0	\$0	1	\$471	370	\$53,958	0	\$0
MORGAN	0	\$0	0	\$0	2	\$730	851	\$127,790	0	\$0
NEW MADRID	0	\$0	4	\$186	9	\$4,027	878	\$121,305	0	\$0
NEWTON	0	\$0	5	\$636	9	\$3,603	1,581	\$237,651	0	\$0
NODAWAY	0	\$0	0	\$0	2	\$730	451	\$67,271	0	\$0
OREGON	0	\$0	0	\$0	1	-\$683	680	\$100,470	0	\$0
OSAGE	0	\$0	0	\$0	1	\$471	217	\$32,518	0	\$0
OZARK	0	\$0	0	\$0	1	\$471	500	\$74,402	0	\$0
PEMISCOT	0	\$0	1	\$26	3	\$942	1,151	\$173,381	0	\$0
PERRY	0	\$0	0	\$0	0	\$0	489	\$72,755	0	\$0
PETTIS	0	\$0	1	\$15	29	\$16,765	1,554	\$239,254	0	\$0
PHELPS	0	\$0	0	\$0	5	\$2,967	1,462	\$219,296	0	\$0
PIKE	0	\$0	0	\$0	0	\$0	590	\$88,258	0	\$0
PLATTE	0	\$0	2	\$109	17	\$11,822	855	\$132,298	0	\$0
POLK	0	\$0	0	\$0	1	\$471	1,168	\$173,627	0	\$0
PULASKI	0	\$0	0	\$0	0	\$0	860	\$128,666	0	\$0
PUTMAN	0	\$0	0	\$0	1	\$259	167	\$24,984	0	\$0
RALLS	0	\$0	0	\$0	0	\$0	231	\$33,127	0	\$0
RANDOLPH	0	\$0	1	\$5	2	\$730	1,003	\$151,186	0	\$0
RAY	0	\$0	3	\$126	0	\$0	458	\$68,553	0	\$0
REYNOLDS	0	\$0	0	\$0	1	\$471	358	\$54,110	0	\$0
RIPLEY	0	\$0	7	\$217	4	\$1,672	824	\$123,255	0	\$0
ST. CHARLES	0	\$0	4	\$358	33	\$15,590	3,427	\$513,741	0	\$0
ST. CLAIR	0	\$0	0	\$0	2	\$1,413	380	\$57,321	0	\$0
ST. FRANCOIS	0	\$0	7	\$266	17	\$6,714	2,896	\$430,132	0	\$0
STE.GENEVIEVE	0	\$0	0	\$0	2	\$942	436	\$64,279	0	\$0
ST. LOUIS COUNTY	0	\$0	15	\$894	720	\$341,236	17,880	\$2,683,527	14	\$94,714
SALINE	0	\$0	4	\$182	1	\$471	736	\$110,926	0	\$0
SCHUYLER	0	\$0	0	\$0	1	\$1,884	139	\$21,830	0	\$0
SCOTLAND	0	\$0	0	\$0	1	\$471	91	\$13,514	0	\$0
SCOTT	0	\$0	0	\$0	7	\$2,873	1,914	\$288,891	0	\$0
SHANNON	0	\$0	0	\$0	1	\$471	487	\$73,313	0	\$0
SHELBY	0	\$0	0	\$0	0	\$0	188	\$28,036	0	\$0
STODDARD	0	\$0	0	\$0	0	\$0	1,477	\$223,629	0	\$0
STONE	0	\$0	1	\$76	3	\$3,802	786	\$119,533	0	\$0
SULLIVAN	0	\$0	0	\$0	1	\$471	274	\$41,159	0	\$0
TANEY	0	\$0	3	\$231	5	\$3,768	1,707	\$255,443	0	\$0
TEXAS	0	\$0	0	\$0	3	\$1,201	995	\$147,950	0	\$0
VERNON	0	\$0	3	\$531	2	\$942	828	\$125,330	0	\$0
WARREN	0	\$0	5	\$2,149	0	\$0	626	\$93,793	0	\$0
WASHINGTON	0	\$0	1	\$48	0	\$0	1,132	\$166,674	0	\$0
WAYNE	0	\$0	0	\$0	0	\$0	739	\$112,583	0	\$0
WEBSTER	0	\$0	2	\$242	0	\$0	1,087	\$171,123	0	\$0
WORTH	0	\$0	0	\$0	0	\$0	75	\$10,989	0	\$0
WRIGHT	0	\$0	1	\$7	1	\$259	954	\$145,573	0	\$0
ST. LOUIS CITY	0	\$0	11	\$576	225	\$107,599	12,857	\$1,933,422	41	\$301,990
INVALID COUNTY	0	\$0	1	\$18	0	\$0	22	\$3,267	0	\$0

NOTE: COUNTY REPRESENTS WHERE THE RECIPIENT LIVES, NOT NECESSARILY WHERE THE SERVICE WAS PROVIDED.

**TABLE 22  
MO HEALTHNET RECIPIENTS AND PAYMENTS BY TYPE OF SERVICE  
MAY 2021**

	MENTAL HEALTH SERVICES									
	ID/DD WAIVER		PSYCH REHAB-PRIVATE		CSTAR-PRIVATE		TARGETED CASE MGMT		COMM SUPPORT WAIVER	
	RECIPIENTS	PAYMENTS	RECIPIENTS	PAYMENTS	RECIPIENTS	PAYMENTS	RECIPIENTS	PAYMENTS	RECIPIENTS	PAYMENTS
<b>STATE TOTAL</b>	<b>9,460</b>	<b>\$79,726,360</b>	<b>9,682</b>	<b>\$8,870,249</b>	<b>3,827</b>	<b>\$2,077,607</b>	<b>17,927</b>	<b>\$6,434,801</b>	<b>3,252</b>	<b>\$6,805,409</b>
ADAIR	133	\$968,226	0	\$0	3	\$55	227	\$68,239	28	\$55,522
ANDREW	5	\$21,339	0	\$0	4	\$1,064	17	\$5,979	5	\$7,194
ATCHISON	10	\$60,587	0	\$0	0	\$0	15	\$6,152	2	\$6,409
AUDRAIN	47	\$457,427	191	\$238,595	19	\$3,637	93	\$42,608	9	\$19,900
BARRY	23	\$222,609	0	\$0	7	\$5,359	84	\$29,454	16	\$21,366
BARTON	6	\$35,791	0	\$0	0	\$0	29	\$5,296	4	\$4,850
BATES	27	\$261,142	0	\$0	4	\$5,290	52	\$18,438	7	\$4,528
BENTON	34	\$297,856	0	\$0	5	\$2,800	104	\$40,980	21	\$40,978
BOLLINGER	13	\$87,149	189	\$271,663	17	\$4,660	3	\$1,495	13	\$30,415
BOONE	444	\$4,349,338	199	\$328,287	124	\$48,285	997	\$270,527	102	\$180,081
BUCHANAN	217	\$1,849,979	2	\$437	65	\$22,342	441	\$189,294	68	\$154,457
BUTLER	118	\$1,122,043	5	\$4,635	78	\$36,713	17	\$8,096	34	\$54,738
CALDWELL	5	\$4,032	0	\$0	3	\$1,042	19	\$4,225	1	\$3,062
CALLAWAY	86	\$652,634	162	\$97,616	27	\$19,704	168	\$74,169	22	\$52,702
CAMDEN	74	\$332,670	3	\$847	7	\$3,898	264	\$100,647	28	\$46,290
CAPE GIRARDEAU	164	\$1,681,780	513	\$1,165,731	77	\$31,364	317	\$89,502	95	\$288,388
CARROLL	17	\$109,161	0	\$0	1	\$233	22	\$4,536	0	\$0
CARTER	6	\$36,307	0	\$0	3	\$1,858	21	\$7,275	7	\$20,521
CASS	116	\$626,113	1	\$2,466	30	\$42,492	211	\$64,454	29	\$59,998
CEDAR	31	\$252,983	0	\$0	2	\$668	57	\$24,676	7	\$5,915
CHARITON	12	\$32,583	0	\$0	2	\$1,035	24	\$4,121	2	\$1,618
CHRISTIAN	52	\$295,527	2	\$2,539	17	\$12,250	368	\$116,415	51	\$78,891
CLARK	2	\$10,206	0	\$0	2	\$181	15	\$2,566	2	\$6,310
CLAY	357	\$2,484,001	19	\$29,492	44	\$23,718	828	\$328,406	94	\$194,800
CLINTON	34	\$244,934	0	\$30	2	\$769	65	\$17,090	12	\$14,747
COLE	106	\$814,273	196	\$405,659	31	\$23,152	237	\$100,276	36	\$82,562
COOPER	93	\$797,975	1	\$1,602	2	\$899	115	\$44,332	16	\$25,748
CRAWFORD	4	\$30,168	1	\$637	37	\$9,797	61	\$14,428	12	\$26,274
DADE	4	\$18,336	0	\$0	0	\$0	17	\$3,439	1	\$298
DALLAS	9	\$48,092	0	\$0	10	\$2,841	52	\$16,857	13	\$15,275
DAVISS	5	\$21,935	0	\$0	3	\$827	9	\$2,091	3	\$1,182
DEKALB	17	\$105,041	1	\$993	0	\$0	37	\$5,486	8	\$18,725
DENT	47	\$406,916	1	\$953	21	\$8,716	6	\$2,782	23	\$37,819
DOUGLAS	15	\$138,433	6	\$4,904	4	\$847	5	\$1,693	9	\$10,186
DUNKLIN	22	\$105,585	5	\$2,072	28	\$54,597	5	\$3,326	13	\$23,503
FRANKLIN	196	\$1,100,706	11	\$5,253	63	\$33,223	397	\$155,874	67	\$120,378
GASCONADE	14	\$50,630	0	\$0	7	\$1,295	31	\$8,562	5	\$7,198
GENTRY	87	\$730,096	0	\$0	0	\$0	95	\$36,685	4	\$6,442
GREENE	571	\$6,811,011	9	\$4,555	150	\$92,028	1,582	\$648,518	183	\$331,023
GRUNDY	12	\$72,561	0	\$0	1	\$709	37	\$7,379	2	\$966
HARRISON	32	\$218,320	0	\$0	1	\$5,546	46	\$11,318	5	\$5,421
HENRY	26	\$236,550	1	\$30	3	\$233	75	\$24,391	7	\$12,331
HICKORY	6	\$46,978	0	\$0	1	\$160	16	\$5,348	1	\$786
HOLT	1	\$31,060	0	\$0	0	\$0	8	\$2,817	0	\$0
HOWARD	87	\$816,785	0	\$0	4	\$134	103	\$47,606	4	\$5,846
HOWELL	103	\$1,072,124	157	\$117,071	40	\$31,162	246	\$85,410	28	\$81,332
IRON	28	\$115,960	86	\$29,623	8	\$2,665	65	\$26,940	16	\$19,510
JACKSON	1,006	\$8,539,585	907	\$1,278,504	382	\$227,411	1,375	\$336,753	311	\$629,303
JASPER	284	\$2,981,786	1	\$537	73	\$57,834	669	\$300,577	117	\$316,208
JEFFERSON	274	\$1,624,985	41	\$24,319	116	\$85,769	601	\$226,083	97	\$152,032
JOHNSON	95	\$821,253	1	\$652	1	\$46	189	\$71,634	28	\$49,157
KNOX	2	\$3,190	1	\$471	0	\$0	12	\$4,389	5	\$16,682
LACLEDE	29	\$159,646	0	\$0	5	\$10,438	87	\$38,448	14	\$20,423
LAFAYETTE	144	\$1,050,959	2	\$273	4	\$1,620	200	\$62,225	20	\$40,490
LAWRENCE	44	\$219,350	0	\$0	4	\$5,929	187	\$45,317	40	\$57,295
LEWIS	3	\$4,362	0	\$0	2	\$88	31	\$5,167	9	\$21,295
LINCOLN	74	\$218,366	5	\$758	68	\$36,987	166	\$60,800	45	\$83,998
LINN	19	\$121,911	0	\$0	1	\$27	45	\$9,582	6	\$8,139

NOTE: COUNTY REPRESENTS WHERE THE RECIPIENT LIVES, NOT NECESSARILY WHERE THE SERVICE WAS PROVIDED.

**TABLE 22  
MO HEALTHNET RECIPIENTS AND PAYMENTS BY TYPE OF SERVICE  
MAY 2021**

	MENTAL HEALTH SERVICES									
	ID/DD WAIVER		PSYCH REHAB-PRIV		CSTAR-PRIV		TARGETED CASE MGMT		COMM SUPPORT WAIVER	
	RECIPIENTS	PAYMENTS	RECIPIENTS	PAYMENTS	RECIPIENTS	PAYMENTS	RECIPIENTS	PAYMENTS	RECIPIENTS	PAYMENTS
LIVINGSTON	17	\$91,735	2	\$10,024	3	\$5,570	61	\$9,832	12	\$22,654
MCDONALD	17	\$88,246	0	\$0	16	\$13,741	36	\$11,863	9	\$15,118
MACON	37	\$94,700	1	\$91	2	\$443	67	\$17,150	7	\$6,434
MADISON	48	\$635,803	157	\$205,979	3	\$858	97	\$40,910	23	\$123,286
MARIES	0	\$0	0	\$0	4	\$798	7	\$1,659	2	\$1,296
MARION	117	\$921,203	128	\$117,205	23	\$12,875	212	\$83,203	24	\$34,332
MERCER	2	\$256	0	\$0	0	\$0	4	\$389	0	\$0
MILLER	31	\$82,310	1	\$480	13	\$5,836	163	\$64,005	31	\$44,807
MISSISSIPPI	8	\$83,420	37	\$12,424	23	\$13,940	36	\$8,338	16	\$79,125
MONITEAU	13	\$81,275	1	\$6,689	0	\$0	30	\$7,733	4	\$8,804
MONROE	23	\$112,813	17	\$9,128	5	\$887	40	\$10,321	4	\$7,009
MONTGOMERY	16	\$100,653	29	\$24,323	14	\$9,748	31	\$12,240	4	\$2,843
MORGAN	31	\$202,159	1	\$30	5	\$1,952	106	\$48,168	5	\$16,572
NEW MADRID	12	\$191,543	59	\$37,044	6	\$4,247	87	\$37,005	46	\$124,650
NEWTON	65	\$317,755	0	\$0	22	\$20,794	181	\$57,300	46	\$71,315
NODAWAY	45	\$353,392	1	\$30	0	\$0	75	\$14,558	13	\$13,486
OREGON	62	\$600,563	26	\$22,119	6	\$6,176	97	\$37,265	9	\$26,809
OSAGE	12	\$3,970	0	\$0	2	\$568	29	\$5,918	3	\$1,359
OZARK	2	\$7,703	20	\$30,938	2	\$1,133	27	\$12,355	5	\$7,417
PEMISCOT	3	\$21,106	0	\$0	3	\$1,145	70	\$27,847	55	\$171,882
PERRY	44	\$450,305	135	\$162,149	15	\$2,634	131	\$58,251	34	\$131,298
PETTIS	99	\$873,314	2	\$6,278	38	\$6,341	239	\$84,586	29	\$57,041
PHELPS	208	\$1,749,487	5	\$5,123	51	\$28,454	307	\$133,099	19	\$35,736
PIKE	50	\$375,013	81	\$57,211	12	\$10,473	115	\$48,600	3	\$2,081
PLATTE	130	\$762,232	2	\$4,442	13	\$15,321	296	\$128,606	50	\$87,329
POLK	94	\$967,836	1	\$152	20	\$6,013	202	\$70,874	27	\$54,458
PULASKI	16	\$94,669	3	\$137	16	\$6,653	119	\$32,340	29	\$28,220
PUTMAN	0	\$0	0	\$0	0	\$0	14	\$2,514	5	\$8,284
RALLS	24	\$174,166	26	\$21,924	4	\$4,224	40	\$10,428	4	\$6,442
RANDOLPH	64	\$365,826	5	\$3,335	33	\$7,098	139	\$32,607	32	\$91,384
RAY	55	\$305,815	0	\$0	1	\$128	103	\$40,116	26	\$39,680
REYNOLDS	9	\$54,426	6	\$632	3	\$737	25	\$9,210	6	\$7,100
RIPLEY	7	\$53,976	3	\$1,751	13	\$3,083	42	\$19,742	12	\$19,625
ST. CHARLES	572	\$4,411,262	22	\$10,963	209	\$171,954	1,031	\$411,748	213	\$408,130
ST. CLAIR	1	\$500	0	\$0	0	\$0	9	\$3,525	4	\$8,452
ST. FRANCOIS	64	\$346,346	866	\$803,531	64	\$34,018	206	\$68,092	29	\$68,106
STE.GENEVIEVE	30	\$181,232	120	\$164,112	5	\$1,168	69	\$22,317	18	\$33,623
ST. LOUIS COUNTY	1,050	\$10,217,038	2,759	\$1,345,498	643	\$290,060	62	\$29,627	267	\$565,224
SALINE	133	\$1,486,747	2	\$531	8	\$3,840	201	\$82,486	12	\$40,257
SCHUYLER	5	\$12,942	0	\$0	0	\$0	18	\$3,508	1	\$845
SCOTLAND	3	\$11,705	0	\$0	0	\$0	8	\$3,205	1	\$9,170
SCOTT	114	\$1,519,295	134	\$126,862	48	\$28,214	238	\$69,794	46	\$152,172
SHANNON	8	\$105,557	13	\$9,536	4	\$2,874	26	\$7,560	6	\$5,782
SHELBY	11	\$3,272	0	\$0	2	\$195	31	\$5,556	5	\$5,948
STODDARD	65	\$605,576	48	\$41,508	42	\$11,957	134	\$37,541	30	\$48,835
STONE	7	\$25,466	0	\$0	5	\$2,589	83	\$31,164	8	\$16,839
SULLIVAN	5	\$9,607	0	\$0	0	\$0	31	\$5,737	11	\$28,626
TANEY	39	\$250,931	2	\$424	21	\$17,439	167	\$82,054	32	\$88,533
TEXAS	25	\$209,993	35	\$31,495	24	\$15,860	65	\$24,028	8	\$5,134
VERNON	103	\$1,212,192	0	\$0	19	\$23,657	139	\$66,770	9	\$16,105
WARREN	50	\$465,373	3	\$1,377	23	\$7,215	125	\$40,409	19	\$35,233
WASHINGTON	34	\$157,787	120	\$48,369	26	\$8,636	117	\$46,950	25	\$35,095
WAYNE	14	\$75,134	0	\$0	13	\$4,712	47	\$20,442	14	\$21,777
WEBSTER	30	\$185,218	0	\$0	7	\$3,176	125	\$48,108	35	\$117,592
WORTH	1	\$11,008	0	\$0	0	\$0	1	\$17	0	\$0
WRIGHT	15	\$119,083	19	\$13,372	23	\$12,157	7	\$1,512	8	\$6,805
ST. LOUIS CITY	137	\$739,853	2,043	\$1,493,777	645	\$275,243	411	\$161,473	48	\$155,415
INVALID COUNTY	91	\$1,114,233	28	\$18,052	12	\$6,381	83	\$40,971	2	\$2,329

NOTE: COUNTY REPRESENTS WHERE THE RECIPIENT LIVES, NOT NECESSARILY WHERE THE SERVICE WAS PROVIDED.

**TABLE 22  
MO HEALTHNET RECIPIENTS AND PAYMENTS BY TYPE OF SERVICE  
MAY 2021**

	MENTAL HEALTH SERVICES		STATE INSTITUTIONS							
	CERT COMM BEHAV HLTH		ICF/ID		MENTAL HOSPITAL		PSYCH CARE UNDER 22		PSYCH REHAB-PUBLIC	
	RECIPIENTS	PAYMENTS	RECIPIENTS	PAYMENTS	RECIPIENTS	PAYMENTS	RECIPIENTS	PAYMENTS	RECIPIENTS	PAYMENTS
<b>STATE TOTAL</b>	<b>31,587</b>	<b>\$34,799,550</b>	<b>78</b>	<b>\$2,035,982</b>	<b>1</b>	<b>\$29,567</b>	<b>14</b>	<b>\$185,891</b>	<b>0</b>	<b>\$0</b>
ADAIR	247	\$265,620	0	\$0	0	\$0	0	\$0	0	\$0
ANDREW	27	\$32,364	0	\$0	0	\$0	0	\$0	0	\$0
ATCHISON	22	\$29,149	0	\$0	0	\$0	0	\$0	0	\$0
AUDRAIN	24	\$13,612	0	\$0	0	\$0	0	\$0	0	\$0
BARRY	341	\$319,223	0	\$0	0	\$0	0	\$0	0	\$0
BARTON	41	\$31,797	0	\$0	0	\$0	0	\$0	0	\$0
BATES	149	\$152,692	0	\$0	0	\$0	0	\$0	0	\$0
BENTON	240	\$257,569	0	\$0	0	\$0	0	\$0	0	\$0
BOLLINGER	8	\$10,124	0	\$0	0	\$0	0	\$0	0	\$0
BOONE	771	\$689,778	0	\$0	0	\$0	0	\$0	0	\$0
BUCHANAN	796	\$1,012,057	0	\$0	0	\$0	0	\$0	0	\$0
BUTLER	728	\$876,187	22	\$426,298	0	\$0	0	\$0	0	\$0
CALDWELL	48	\$35,961	0	\$0	0	\$0	0	\$0	0	\$0
CALLAWAY	100	\$110,773	0	\$0	0	\$0	0	\$0	0	\$0
CAMDEN	337	\$443,116	0	\$0	0	\$0	0	\$0	0	\$0
CAPE GIRARDEAU	10	\$5,282	0	\$0	0	\$0	0	\$0	0	\$0
CARROLL	70	\$59,805	0	\$0	0	\$0	0	\$0	0	\$0
CARTER	72	\$78,739	0	\$0	0	\$0	0	\$0	0	\$0
CASS	693	\$852,036	0	\$0	0	\$0	0	\$0	0	\$0
CEDAR	199	\$470,452	0	\$0	0	\$0	0	\$0	0	\$0
CHARITON	70	\$62,250	0	\$0	0	\$0	0	\$0	0	\$0
CHRISTIAN	428	\$428,018	0	\$0	0	\$0	0	\$0	0	\$0
CLARK	48	\$29,305	0	\$0	0	\$0	0	\$0	0	\$0
CLAY	886	\$496,275	0	\$0	0	\$0	0	\$0	0	\$0
CLINTON	90	\$91,590	0	\$0	0	\$0	0	\$0	0	\$0
COLE	547	\$785,937	0	\$0	0	\$0	0	\$0	0	\$0
COOPER	147	\$125,830	0	\$0	0	\$0	0	\$0	0	\$0
CRAWFORD	286	\$355,853	0	\$0	0	\$0	0	\$0	0	\$0
DADE	41	\$42,593	0	\$0	0	\$0	0	\$0	0	\$0
DALLAS	80	\$71,453	0	\$0	0	\$0	0	\$0	0	\$0
DAVISS	60	\$37,778	0	\$0	0	\$0	0	\$0	0	\$0
DEKALB	42	\$54,753	0	\$0	0	\$0	0	\$0	0	\$0
DENT	221	\$338,259	0	\$0	0	\$0	0	\$0	0	\$0
DOUGLAS	9	\$7,959	0	\$0	0	\$0	0	\$0	0	\$0
DUNKLIN	571	\$804,313	0	\$0	0	\$0	0	\$0	0	\$0
FRANKLIN	901	\$957,228	0	\$0	0	\$0	2	\$24,772	0	\$0
GASCONADE	105	\$125,780	0	\$0	0	\$0	0	\$0	0	\$0
GENTRY	16	\$12,226	0	\$0	0	\$0	0	\$0	0	\$0
GREENE	2,548	\$3,154,885	0	\$0	0	\$0	1	\$17,859	0	\$0
GRUNDY	248	\$250,087	0	\$0	0	\$0	0	\$0	0	\$0
HARRISON	85	\$62,749	0	\$0	0	\$0	0	\$0	0	\$0
HENRY	480	\$670,494	0	\$0	0	\$0	0	\$0	0	\$0
HICKORY	41	\$45,745	0	\$0	0	\$0	0	\$0	0	\$0
HOLT	6	\$4,305	0	\$0	0	\$0	0	\$0	0	\$0
HOWARD	66	\$58,336	0	\$0	0	\$0	0	\$0	0	\$0
HOWELL	16	\$13,285	0	\$0	0	\$0	0	\$0	0	\$0
IRON	7	\$8,091	0	\$0	0	\$0	0	\$0	0	\$0
JACKSON	3,991	\$4,215,194	0	\$0	1	\$29,567	0	\$0	0	\$0
JASPER	1,186	\$1,131,931	0	\$0	0	\$0	0	\$0	0	\$0
JEFFERSON	762	\$582,450	0	\$0	0	\$0	0	\$0	0	\$0
JOHNSON	398	\$535,243	0	\$0	0	\$0	0	\$0	0	\$0
KNOX	42	\$50,958	0	\$0	0	\$0	0	\$0	0	\$0
LACLEDE	490	\$653,311	0	\$0	0	\$0	0	\$0	0	\$0
LAFAYETTE	325	\$341,814	37	\$1,185,621	0	\$0	1	\$14,213	0	\$0
LAWRENCE	375	\$379,391	0	\$0	0	\$0	0	\$0	0	\$0
LEWIS	41	\$19,513	0	\$0	0	\$0	0	\$0	0	\$0
LINCOLN	601	\$543,225	0	\$0	0	\$0	0	\$0	0	\$0
LINN	223	\$136,530	0	\$0	0	\$0	0	\$0	0	\$0

NOTE: COUNTY REPRESENTS WHERE THE RECIPIENT LIVES, NOT NECESSARILY WHERE THE SERVICE WAS PROVIDED.



**TABLE 22  
MO HEALTHNET RECIPIENTS AND PAYMENTS BY TYPE OF SERVICE  
MAY 2021**

	MENTAL HEALTH SERVICES		STATE INSTITUTIONS							
	CERT COMM BEHAV HLTH		ICF/ID		MENTAL HOSPITAL		PSYCH CARE UNDER 22		PSYCH REHAB-PUBLIC	
	RECIPIENTS	PAYMENTS	RECIPIENTS	PAYMENTS	RECIPIENTS	PAYMENTS	RECIPIENTS	PAYMENTS	RECIPIENTS	PAYMENTS
LIVINGSTON	297	\$212,206	0	\$0	0	\$0	0	\$0	0	\$0
MCDONALD	124	\$99,542	0	\$0	0	\$0	0	\$0	0	\$0
MACON	69	\$59,623	0	\$0	0	\$0	0	\$0	0	\$0
MADISON	14	\$25,230	0	\$0	0	\$0	0	\$0	0	\$0
MARIES	37	\$45,061	0	\$0	0	\$0	0	\$0	0	\$0
MARION	364	\$231,613	0	\$0	0	\$0	0	\$0	0	\$0
MERCER	19	\$14,674	0	\$0	0	\$0	0	\$0	0	\$0
MILLER	270	\$381,858	0	\$0	0	\$0	0	\$0	0	\$0
MISSISSIPPI	6	\$16,356	0	\$0	0	\$0	0	\$0	0	\$0
MONITEAU	101	\$103,939	0	\$0	0	\$0	0	\$0	0	\$0
MONROE	32	\$15,700	0	\$0	0	\$0	0	\$0	0	\$0
MONTGOMERY	26	\$13,741	0	\$0	0	\$0	0	\$0	0	\$0
MORGAN	174	\$145,881	0	\$0	0	\$0	0	\$0	0	\$0
NEW MADRID	12	\$16,844	0	\$0	0	\$0	0	\$0	0	\$0
NEWTON	336	\$271,611	0	\$0	0	\$0	0	\$0	0	\$0
NODAWAY	89	\$100,926	0	\$0	0	\$0	0	\$0	0	\$0
OREGON	1	\$976	0	\$0	0	\$0	0	\$0	0	\$0
OSAGE	55	\$72,079	0	\$0	0	\$0	0	\$0	0	\$0
OZARK	9	\$9,860	0	\$0	0	\$0	0	\$0	0	\$0
PEMISCOT	251	\$413,364	0	\$0	0	\$0	0	\$0	0	\$0
PERRY	1	\$488	0	\$0	0	\$0	0	\$0	0	\$0
PETTIS	456	\$404,459	0	\$0	0	\$0	0	\$0	0	\$0
PHELPS	409	\$554,415	0	\$0	0	\$0	0	\$0	0	\$0
PIKE	46	\$26,585	0	\$0	0	\$0	0	\$0	0	\$0
PLATTE	220	\$146,490	0	\$0	0	\$0	0	\$0	0	\$0
POLK	188	\$172,466	0	\$0	0	\$0	0	\$0	0	\$0
PULASKI	275	\$327,884	0	\$0	0	\$0	0	\$0	0	\$0
PUTMAN	53	\$36,179	0	\$0	0	\$0	0	\$0	0	\$0
RALLS	77	\$57,428	0	\$0	0	\$0	0	\$0	0	\$0
RANDOLPH	326	\$350,922	0	\$0	0	\$0	0	\$0	0	\$0
RAY	102	\$50,015	0	\$0	0	\$0	0	\$0	0	\$0
REYNOLDS	91	\$103,708	0	\$0	0	\$0	0	\$0	0	\$0
RIPLEY	119	\$133,884	0	\$0	0	\$0	0	\$0	0	\$0
ST. CHARLES	1,560	\$2,202,199	0	\$0	0	\$0	1	\$13,250	0	\$0
ST. CLAIR	114	\$174,986	0	\$0	0	\$0	0	\$0	0	\$0
ST. FRANCOIS	27	\$34,250	0	\$0	0	\$0	0	\$0	0	\$0
STE.GENEVIEVE	7	\$3,566	0	\$0	0	\$0	0	\$0	0	\$0
ST. LOUIS COUNTY	480	\$541,129	0	\$0	0	\$0	3	\$52,425	0	\$0
SALINE	228	\$193,758	0	\$0	0	\$0	0	\$0	0	\$0
SCHUYLER	20	\$20,482	0	\$0	0	\$0	0	\$0	0	\$0
SCOTLAND	25	\$15,598	0	\$0	0	\$0	0	\$0	0	\$0
SCOTT	10	\$17,088	19	\$424,063	0	\$0	0	\$0	0	\$0
SHANNON	4	\$892	0	\$0	0	\$0	0	\$0	0	\$0
SHELBY	48	\$26,077	0	\$0	0	\$0	0	\$0	0	\$0
STODDARD	15	\$12,605	0	\$0	0	\$0	0	\$0	0	\$0
STONE	291	\$278,247	0	\$0	0	\$0	0	\$0	0	\$0
SULLIVAN	76	\$54,669	0	\$0	0	\$0	0	\$0	0	\$0
TANEY	668	\$612,146	0	\$0	0	\$0	0	\$0	0	\$0
TEXAS	19	\$17,107	0	\$0	0	\$0	0	\$0	0	\$0
VERNON	301	\$574,946	0	\$0	0	\$0	0	\$0	0	\$0
WARREN	333	\$291,023	0	\$0	0	\$0	1	\$5,761	0	\$0
WASHINGTON	29	\$27,048	0	\$0	0	\$0	0	\$0	0	\$0
WAYNE	240	\$281,305	0	\$0	0	\$0	0	\$0	0	\$0
WEBSTER	276	\$262,065	0	\$0	0	\$0	0	\$0	0	\$0
WORTH	14	\$13,974	0	\$0	0	\$0	0	\$0	0	\$0
WRIGHT	30	\$22,552	0	\$0	0	\$0	0	\$0	0	\$0
ST. LOUIS CITY	661	\$1,021,349	0	\$0	0	\$0	5	\$57,610	0	\$0
INVALID COUNTY	60	\$53,211	0	\$0	0	\$0	0	\$0	0	\$0

NOTE: COUNTY REPRESENTS WHERE THE RECIPIENT LIVES, NOT NECESSARILY WHERE THE SERVICE WAS PROVIDED.

**TABLE 22  
MO HEALTHNET RECIPIENTS AND PAYMENTS BY TYPE OF SERVICE  
MAY 2021**

	STATE INSTITUTIONS						EPSDT SERVICES			
	CSTAR-PUBLIC		STATE INST TCM		FSD CASE MGMT		EPSDT SCREENINGS		EPSDT REFERRAL SVCS	
	RECIPIENTS	PAYMENTS	RECIPIENTS	PAYMENTS	RECIPIENTS	PAYMENTS	RECIPIENTS	PAYMENTS	RECIPIENTS	PAYMENTS
<b>STATE TOTAL</b>	<b>0</b>	<b>\$0</b>	<b>4,500</b>	<b>\$1,268,205</b>	<b>1,560</b>	<b>\$8,047,339</b>	<b>727</b>	<b>\$930,746</b>	<b>25,897</b>	<b>\$8,616,697</b>
ADAIR	0	\$0	1	\$130	6	\$40,181	3	\$5,053	157	\$51,852
ANDREW	0	\$0	0	\$0	0	\$0	2	\$1,221	20	\$3,774
ATCHISON	0	\$0	0	\$0	0	\$0	1	\$64	4	\$701
AUDRAIN	0	\$0	1	\$380	0	\$0	4	\$5,492	83	\$58,374
BARRY	0	\$0	0	\$0	6	\$37,920	2	\$128	103	\$48,979
BARTON	0	\$0	0	\$0	0	\$0	1	\$6,002	32	\$23,074
BATES	0	\$0	0	\$0	0	\$0	0	\$0	53	\$11,246
BENTON	0	\$0	0	\$0	7	\$36,089	1	\$897	94	\$26,938
BOLLINGER	0	\$0	40	\$8,044	0	\$0	1	\$1,671	67	\$11,528
BOONE	0	\$0	150	\$17,436	69	\$375,638	20	\$27,241	528	\$295,960
BUCHANAN	0	\$0	0	\$0	2	\$18,398	20	\$6,789	311	\$147,675
BUTLER	0	\$0	216	\$63,513	28	\$204,675	8	\$8,568	384	\$91,104
CALDWELL	0	\$0	0	\$0	0	\$0	3	\$1,116	22	\$12,374
CALLAWAY	0	\$0	19	\$2,817	15	\$39,234	7	\$929	182	\$49,407
CAMDEN	0	\$0	0	\$0	5	\$10,603	5	\$1,708	178	\$73,679
CAPE GIRARDEAU	0	\$0	5	\$1,797	7	\$45,812	30	\$83,365	342	\$100,967
CARROLL	0	\$0	1	\$397	0	\$0	0	\$0	10	\$918
CARTER	0	\$0	0	\$0	1	\$2,554	2	\$128	25	\$6,224
CASS	0	\$0	6	\$1,884	8	\$44,081	3	\$7,800	309	\$68,377
CEDAR	0	\$0	0	\$0	0	\$0	0	\$0	26	\$10,130
CHARITON	0	\$0	0	\$0	0	\$0	0	\$0	39	\$4,411
CHRISTIAN	0	\$0	2	\$17	16	\$87,632	9	\$3,040	431	\$156,660
CLARK	0	\$0	0	\$0	0	\$0	1	\$3,153	48	\$6,372
CLAY	0	\$0	8	\$1,106	3	\$58,887	39	\$71,558	503	\$238,431
CLINTON	0	\$0	0	\$0	1	\$2,554	1	\$4,877	49	\$17,131
COLE	0	\$0	8	\$1,668	8	\$40,806	5	\$742	357	\$112,759
COOPER	0	\$0	1	\$60	1	\$7,873	1	\$224	110	\$56,717
CRAWFORD	0	\$0	0	\$0	1	\$2,554	2	\$128	110	\$16,857
DADE	0	\$0	0	\$0	0	\$0	0	\$0	36	\$18,463
DALLAS	0	\$0	0	\$0	3	\$23,323	0	\$0	44	\$22,718
DAVISS	0	\$0	0	\$0	0	\$0	4	\$1,629	22	\$2,850
DEKALB	0	\$0	0	\$0	0	\$0	4	\$1,496	26	\$6,200
DENT	0	\$0	2	\$121	7	\$17,409	0	\$0	83	\$17,231
DOUGLAS	0	\$0	37	\$9,400	0	\$0	0	\$0	94	\$26,078
DUNKLIN	0	\$0	79	\$19,293	0	\$0	2	\$363	154	\$74,255
FRANKLIN	0	\$0	3	\$2,048	3	\$14,465	4	\$370	268	\$126,575
GASCONADE	0	\$0	1	\$69	0	\$0	0	\$0	28	\$18,216
GENTRY	0	\$0	0	\$0	0	\$0	1	\$1,895	10	\$8,387
GREENE	0	\$0	16	\$1,944	123	\$512,810	45	\$13,820	2,123	\$674,505
GRUNDY	0	\$0	0	\$0	0	\$0	0	\$0	26	\$3,896
HARRISON	0	\$0	0	\$0	0	\$0	2	\$499	13	\$2,372
HENRY	0	\$0	0	\$0	6	\$17,529	0	\$0	123	\$27,742
HICKORY	0	\$0	0	\$0	5	\$36,642	0	\$0	23	\$6,853
HOLT	0	\$0	0	\$0	0	\$0	1	\$39	2	\$959
HOWARD	0	\$0	1	\$242	1	\$11,330	0	\$0	28	\$4,762
HOWELL	0	\$0	3	\$778	22	\$261,590	2	\$257	324	\$90,783
IRON	0	\$0	0	\$0	11	\$28,901	0	\$0	84	\$7,849
JACKSON	0	\$0	708	\$176,066	165	\$1,169,358	71	\$117,695	2,741	\$987,368
JASPER	0	\$0	0	\$0	43	\$315,397	15	\$9,862	753	\$229,857
JEFFERSON	0	\$0	183	\$48,946	7	\$26,246	27	\$29,208	771	\$189,650
JOHNSON	0	\$0	2	\$138	1	\$38,352	4	\$12,015	202	\$75,917
KNOX	0	\$0	0	\$0	0	\$0	0	\$0	6	\$1,292
LACLEDE	0	\$0	2	\$43	4	\$6,112	1	\$2,652	185	\$79,602
LAFAYETTE	0	\$0	3	\$3,707	1	\$247	3	\$12,891	134	\$24,381
LAWRENCE	0	\$0	0	\$0	5	\$7,386	8	\$918	266	\$87,017
LEWIS	0	\$0	0	\$0	1	\$2,390	3	\$4,805	50	\$8,646
LINCOLN	0	\$0	44	\$7,068	1	\$2,554	3	\$1,930	319	\$85,841
LINN	0	\$0	0	\$0	2	\$7,910	3	\$3,500	39	\$11,020

NOTE: COUNTY REPRESENTS WHERE THE RECIPIENT LIVES, NOT NECESSARILY WHERE THE SERVICE WAS PROVIDED.

**TABLE 22  
MO HEALTHNET RECIPIENTS AND PAYMENTS BY TYPE OF SERVICE  
MAY 2021**

	STATE INSTITUTIONS						EPSDT SERVICES			
	CSTAR-PUBLIC		STATE INST TCM		FSD CASE MGMT		EPSDT SCREENINGS		EPSDT REFERRAL SVCS	
	RECIPIENTS	PAYMENTS	RECIPIENTS	PAYMENTS	RECIPIENTS	PAYMENTS	RECIPIENTS	PAYMENTS	RECIPIENTS	PAYMENTS
LIVINGSTON	0	\$0	0	\$0	0	\$0	1	\$98	28	\$17,392
MCDONALD	0	\$0	0	\$0	0	\$0	1	\$64	56	\$41,846
MACON	0	\$0	0	\$0	5	\$35,262	7	\$8,451	95	\$11,358
MADISON	0	\$0	1	\$596	110	\$273,052	2	\$4,268	160	\$102,032
MARIES	0	\$0	0	\$0	2	\$10,939	0	\$0	14	\$2,210
MARION	0	\$0	2	\$579	0	\$0	11	\$8,420	112	\$44,694
MERCER	0	\$0	0	\$0	0	\$0	0	\$0	9	\$7,299
MILLER	0	\$0	0	\$0	2	\$4,606	4	\$554	146	\$26,944
MISSISSIPPI	0	\$0	0	\$0	0	\$0	3	\$7,397	44	\$8,559
MONITEAU	0	\$0	0	\$0	0	\$0	1	\$218	70	\$11,878
MONROE	0	\$0	0	\$0	0	\$0	1	\$140	47	\$20,178
MONTGOMERY	0	\$0	10	\$1,728	0	\$0	0	\$0	40	\$9,329
MORGAN	0	\$0	0	\$0	1	\$5,747	5	\$620	108	\$40,742
NEW MADRID	0	\$0	0	\$0	0	\$0	0	\$0	136	\$71,899
NEWTON	0	\$0	0	\$0	3	\$4,699	4	\$2,624	244	\$82,145
NODAWAY	0	\$0	0	\$0	2	\$23,278	2	\$1,575	26	\$9,927
OREGON	0	\$0	0	\$0	9	\$87,272	2	\$388	48	\$12,833
OSAGE	0	\$0	0	\$0	0	\$0	1	\$367	21	\$3,898
OZARK	0	\$0	0	\$0	2	\$12,873	0	\$0	44	\$15,847
PEMISCOT	0	\$0	0	\$0	0	\$0	0	\$0	49	\$24,829
PERRY	0	\$0	0	\$0	1	\$1,801	4	\$21,046	130	\$33,744
PETTIS	0	\$0	0	\$0	21	\$67,013	9	\$4,287	288	\$78,532
PHELPS	0	\$0	2	\$1,071	79	\$354,061	1	\$64	285	\$144,535
PIKE	0	\$0	1	\$233	0	\$0	8	\$10,681	34	\$14,360
PLATTE	0	\$0	0	\$0	3	\$8,807	9	\$14,417	92	\$61,498
POLK	0	\$0	2	\$242	130	\$632,123	3	\$352	223	\$105,406
PULASKI	0	\$0	4	\$1,132	75	\$514,978	2	\$243	250	\$70,426
PUTMAN	0	\$0	0	\$0	0	\$0	0	\$0	14	\$3,337
RALLS	0	\$0	0	\$0	0	\$0	0	\$0	42	\$29,621
RANDOLPH	0	\$0	0	\$0	2	\$4,200	3	\$1,234	203	\$66,019
RAY	0	\$0	0	\$0	0	\$0	1	\$1,184	32	\$7,781
REYNOLDS	0	\$0	0	\$0	40	\$136,233	1	\$153	65	\$27,486
RIPLEY	0	\$0	3	\$2,367	2	\$13,799	0	\$0	95	\$45,681
ST. CHARLES	0	\$0	398	\$96,085	13	\$65,449	31	\$68,619	784	\$401,546
ST. CLAIR	0	\$0	0	\$0	0	\$0	2	\$255	33	\$8,886
ST. FRANCOIS	0	\$0	10	\$2,454	44	\$109,409	3	\$6,227	361	\$145,817
STE.GENEVIEVE	0	\$0	0	\$0	0	\$0	1	\$306	83	\$12,181
ST. LOUIS COUNTY	0	\$0	1,958	\$589,222	261	\$1,272,778	139	\$207,707	3,574	\$1,184,412
SALINE	0	\$0	6	\$130	51	\$198,164	1	\$212	155	\$55,652
SCHUYLER	0	\$0	0	\$0	0	\$0	0	\$0	9	\$4,307
SCOTLAND	0	\$0	0	\$0	0	\$0	0	\$0	4	\$774
SCOTT	0	\$0	2	\$3,249	14	\$210,852	14	\$39,989	193	\$66,254
SHANNON	0	\$0	0	\$0	0	\$0	0	\$0	46	\$21,234
SHELBY	0	\$0	0	\$0	0	\$0	1	\$673	17	\$7,328
STODDARD	0	\$0	9	\$1,408	2	\$8,752	1	\$2,512	143	\$33,755
STONE	0	\$0	0	\$0	10	\$16,593	3	\$290	128	\$51,959
SULLIVAN	0	\$0	0	\$0	0	\$0	2	\$1,255	18	\$2,841
TANEY	0	\$0	1	\$190	8	\$32,976	6	\$774	287	\$88,852
TEXAS	0	\$0	3	\$717	7	\$20,167	2	\$199	127	\$39,328
VERNON	0	\$0	1	\$95	18	\$155,743	1	\$261	134	\$46,801
WARREN	0	\$0	9	\$1,564	1	\$363	0	\$0	95	\$33,859
WASHINGTON	0	\$0	4	\$924	9	\$25,638	3	\$193	106	\$18,140
WAYNE	0	\$0	1	\$78	0	\$0	0	\$0	30	\$13,633
WEBSTER	0	\$0	1	\$1,417	4	\$26,683	6	\$1,857	239	\$45,449
WORTH	0	\$0	0	\$0	0	\$0	1	\$46	1	\$45
WRIGHT	0	\$0	59	\$16,649	3	\$17,361	3	\$490	165	\$54,930
ST. LOUIS CITY	0	\$0	454	\$170,562	31	\$140,229	47	\$52,291	2,272	\$387,214
INVALID COUNTY	0	\$0	17	\$6,402	0	\$0	0	\$0	89	\$13,327

NOTE: COUNTY REPRESENTS WHERE THE RECIPIENT LIVES, NOT NECESSARILY WHERE THE SERVICE WAS PROVIDED.

**TABLE 22  
MO HEALTHNET RECIPIENTS AND PAYMENTS BY TYPE OF SERVICE  
MAY 2021**

	EPSDT SERVICES		MANAGED CARE	
	EPSDT TCM		MANAGED CARE	
	RECIPIENTS	PAYMENTS	RECIPIENTS	PAYMENTS
<b>STATE TOTAL</b>	<b>0</b>	<b>\$0</b>	<b>825,633</b>	<b>\$218,652,249</b>
ADAIR	0	\$0	3,106	\$906,082
ANDREW	0	\$0	1,424	\$391,221
ATCHISON	0	\$0	508	\$127,423
AUDRAIN	0	\$0	3,664	\$1,011,155
BARRY	0	\$0	6,213	\$1,495,929
BARTON	0	\$0	2,061	\$482,483
BATES	0	\$0	2,349	\$659,243
BENTON	0	\$0	2,658	\$712,748
BOLLINGER	0	\$0	2,011	\$544,664
BOONE	0	\$0	18,000	\$5,165,608
BUCHANAN	0	\$0	13,246	\$3,823,283
BUTLER	0	\$0	8,849	\$2,555,759
CALDWELL	0	\$0	1,182	\$324,667
CALLAWAY	0	\$0	5,436	\$1,536,945
CAMDEN	0	\$0	5,640	\$1,533,318
CAPE GIRARDEAU	0	\$0	9,749	\$2,743,691
CARROLL	0	\$0	1,042	\$284,395
CARTER	0	\$0	1,189	\$329,277
CASS	0	\$0	11,707	\$3,217,829
CEDAR	0	\$0	2,678	\$744,313
CHARITON	0	\$0	852	\$231,418
CHRISTIAN	0	\$0	11,993	\$2,854,859
CLARK	0	\$0	885	\$249,460
CLAY	0	\$0	25,287	\$7,088,328
CLINTON	0	\$0	2,240	\$624,882
COLE	0	\$0	8,989	\$2,473,173
COOPER	0	\$0	2,168	\$611,370
CRAWFORD	0	\$0	3,990	\$1,101,988
DADE	0	\$0	1,112	\$256,851
DALLAS	0	\$0	2,638	\$638,586
DAVIESS	0	\$0	1,246	\$340,598
DEKALB	0	\$0	959	\$264,229
DENT	0	\$0	2,742	\$741,038
DOUGLAS	0	\$0	2,393	\$563,772
DUNKLIN	0	\$0	7,246	\$2,036,790
FRANKLIN	0	\$0	13,126	\$3,315,891
GASCONADE	0	\$0	1,735	\$463,091
GENTRY	0	\$0	845	\$216,524
GREENE	0	\$0	39,709	\$9,853,094
GRUNDY	0	\$0	1,363	\$365,582
HARRISON	0	\$0	1,221	\$330,074
HENRY	0	\$0	3,701	\$1,033,663
HICKORY	0	\$0	1,275	\$311,858
HOLT	0	\$0	474	\$122,012
HOWARD	0	\$0	1,232	\$345,172
HOWELL	0	\$0	8,169	\$1,965,416
IRON	0	\$0	1,730	\$474,826
JACKSON	0	\$0	113,873	\$32,516,087
JASPER	0	\$0	21,330	\$5,122,029
JEFFERSON	0	\$0	26,160	\$6,776,797
JOHNSON	0	\$0	5,426	\$1,501,745
KNOX	0	\$0	537	\$147,001
LACLEDE	0	\$0	6,812	\$1,953,341
LAFAYETTE	0	\$0	4,580	\$1,274,864
LAWRENCE	0	\$0	6,903	\$1,679,275
LEWIS	0	\$0	1,131	\$305,209
LINCOLN	0	\$0	7,710	\$1,955,400
LINN	0	\$0	1,783	\$492,196

NOTE: COUNTY REPRESENTS WHERE THE RECIPIENT LIVES, NOT NECESSARILY WHERE THE SERVICE WAS PROVIDED.

**TABLE 22  
MO HEALTHNET RECIPIENTS AND PAYMENTS BY TYPE OF SERVICE  
MAY 2021**

	EPSDT SERVICES		MANAGED CARE	
	EPSDT TCM		MANAGED CARE	
	RECIPIENTS	PAYMENTS	RECIPIENTS	PAYMENTS
LIVINGSTON	0	\$0	1,936	\$556,200
MCDONALD	0	\$0	4,786	\$1,163,838
MACON	0	\$0	2,205	\$624,967
MADISON	0	\$0	2,440	\$643,418
MARIES	0	\$0	1,033	\$289,067
MARION	0	\$0	4,413	\$1,256,793
MERCER	0	\$0	351	\$98,336
MILLER	0	\$0	4,296	\$1,188,789
MISSISSIPPI	0	\$0	2,511	\$696,661
MONITEAU	0	\$0	1,943	\$524,958
MONROE	0	\$0	1,220	\$332,499
MONTGOMERY	0	\$0	1,505	\$408,260
MORGAN	0	\$0	3,403	\$944,641
NEW MADRID	0	\$0	3,095	\$879,151
NEWTON	0	\$0	9,632	\$2,306,786
NODAWAY	0	\$0	1,703	\$486,954
OREGON	0	\$0	2,047	\$485,858
OSAGE	0	\$0	974	\$258,718
OZARK	0	\$0	1,517	\$350,568
PEMISCOT	0	\$0	4,112	\$1,159,015
PERRY	0	\$0	2,437	\$623,669
PETTIS	0	\$0	7,938	\$2,222,230
PHELPS	0	\$0	5,965	\$1,654,829
PIKE	0	\$0	2,683	\$668,060
PLATTE	0	\$0	8,215	\$2,343,540
POLK	0	\$0	5,348	\$1,449,510
PULASKI	0	\$0	5,718	\$1,595,603
PUTMAN	0	\$0	620	\$173,159
RALLS	0	\$0	1,135	\$317,548
RANDOLPH	0	\$0	3,862	\$1,086,454
RAY	0	\$0	2,929	\$855,771
REYNOLDS	0	\$0	1,289	\$361,493
RIPLEY	0	\$0	2,897	\$806,375
ST. CHARLES	0	\$0	26,042	\$6,509,996
ST. CLAIR	0	\$0	1,456	\$383,762
ST. FRANCOIS	0	\$0	11,198	\$2,898,100
STE.GENEVIEVE	0	\$0	1,995	\$505,418
ST. LOUIS COUNTY	0	\$0	113,284	\$28,484,207
SALINE	0	\$0	3,428	\$954,811
SCHUYLER	0	\$0	513	\$139,600
SCOTLAND	0	\$0	559	\$141,963
SCOTT	0	\$0	7,448	\$2,068,488
SHANNON	0	\$0	1,613	\$375,091
SHELBY	0	\$0	909	\$249,549
STODDARD	0	\$0	5,140	\$1,435,187
STONE	0	\$0	4,153	\$996,183
SULLIVAN	0	\$0	981	\$271,319
TANEY	0	\$0	9,469	\$2,296,640
TEXAS	0	\$0	4,008	\$978,016
VERNON	0	\$0	3,552	\$1,019,253
WARREN	0	\$0	4,752	\$1,179,751
WASHINGTON	0	\$0	4,758	\$1,245,091
WAYNE	0	\$0	2,173	\$585,782
WEBSTER	0	\$0	6,134	\$1,470,980
WORTH	0	\$0	215	\$61,072
WRIGHT	0	\$0	4,073	\$953,128
ST. LOUIS CITY	0	\$0	53,329	\$13,444,974
INVALID COUNTY	0	\$0	16	\$1,653

NOTE: COUNTY REPRESENTS WHERE THE RECIPIENT LIVES, NOT NECESSARILY WHERE THE SERVICE WAS PROVIDED.

**TABLE 23  
MO HEALTHNET RECIPIENTS AND PAYMENTS - GRAND TOTAL  
MAY 2021**

**ELIGIBILITY CATEGORY: ALL CATEGORIES**

**NUMBER OF ELIGIBLES ENROLLED ON 05/31/21: 1,080,576**

**CAPITATION: 825,631**

	EXPENDITURES	RECIPIENTS	COST PER RECIPIENT	UNITS OF SERVICE	UNITS PER RECIPIENT	COST PER SERVICE
<b>NURSING FACILITIES</b>	\$79,253,268.92	21,591 *	\$3,670.66	203,246	9.4	\$389.94
<b>HOSPITALS</b>	\$91,783,293.25	94,379 *	\$972.50	933,178	9.9	\$98.36
INPATIENT	\$39,490,322.27	4,944	\$7,987.52	54,971	11.1	\$718.38
OUTPATIENT	\$52,292,970.98	92,974	\$562.45	878,207	9.4	\$59.55
<b>DENTAL SERVICES</b>	\$444,558.28	3,848 *	\$115.53	8,635	2.2	\$51.48
<b>PHARMACY</b>	\$111,983,298.24	270,987 *	\$413.24	1,207,726	4.5	\$92.72
<b>PART D - COPAYS</b>	\$279,287.32	49,830 *	\$5.60	354,476	7.1	\$0.79
<b>PHYSICIAN RELATED</b>	\$32,680,716.31	151,834 *	\$215.24	1,521,925	10.0	\$21.47
PHYSICIAN	\$252,043.72	3,062	\$82.31	7,032	2.3	\$35.84
CLINIC	\$22,315,525.64	106,067	\$210.39	1,320,904	12.5	\$16.89
FAMILY PLANNING	\$1,200,463.33	15,690	\$76.51	16,438	1.0	\$73.03
X-RAY AND LAB	\$1,686,245.69	20,725	\$81.36	80,542	3.9	\$20.94
NURSE PRACTITIONER	\$9,759.95	167	\$58.44	369	2.2	\$26.45
PODIATRY	\$292,755.77	5,519	\$53.05	10,162	1.8	\$28.81
CRNA SERVICES	\$0.00	0	\$0.00	0	0.0	\$0.00
RURAL HEALTH CLINICS	\$2,492,968.71	22,807	\$109.31	31,003	1.4	\$80.41
CASE MANAGEMENT	\$6,383.84	72	\$88.66	74	1.0	\$86.27
FED QUALIFIED HEALTH CARE	\$4,007,929.20	15,632	\$256.39	42,142	2.7	\$95.11
PSYCHOLOGIST SERVICES	\$416,640.46	4,421	\$94.24	13,259	3.0	\$31.42
<b>IN-HOME SERVICES</b>	\$71,353,401.84	57,689 *	\$1,236.86	16,783,999	290.9	\$4.25
HOME HEALTH SERVICES	\$294,894.63	565	\$521.94	16,068	28.4	\$18.35
ADULT DAY HEALTH CARE	\$1,789,859.77	1,354	\$1,321.91	647,822	478.5	\$2.76
AGED AND DISABLED WAIVER	\$5,452,710.14	12,135	\$449.34	1,338,214	110.3	\$4.07
PERSONAL CARE	\$61,805,993.29	53,948	\$1,145.66	14,471,655	268.3	\$4.27
AIDS WAIVER	\$207,673.23	55	\$3,775.88	6,263	113.9	\$33.16
PHYSICAL DISABLED WAIVER	\$1,207,537.36	157	\$7,691.32	152,238	969.7	\$7.93
INDEPENDENT LIVING WAIVER	\$594,733.42	579	\$1,027.17	151,739	262.1	\$3.92
FAMILY CARE GIVING WAIVER	\$0.00	0	\$0.00	0	0.0	\$0.00
BRAIN INJURY WAIVER	\$0.00	0	\$0.00	0	0.0	\$0.00
<b>REHAB AND SPECIALTY SERVICES</b>	\$20,291,455.80	1,031,402 *	\$19.67	3,017,698	2.9	\$6.72
AUDIOLOGY SERVICES	\$7,859.04	243	\$32.34	477	2.0	\$16.48
OPTOMETRIC SERVICES	\$427,734.94	6,562	\$65.18	16,227	2.5	\$26.36
DURABLE MEDICAL EQUIPMENT	\$4,347,365.64	23,185	\$187.51	1,273,195	54.9	\$3.41
AMBULANCE SERVICES	\$4,326,603.53	17,398	\$248.68	213,788	12.3	\$20.24
REHABILITATION CENTER	\$20,246.89	104	\$194.68	2,766	26.6	\$7.32
HOSPICE	\$6,845,814.11	1,740	\$3,934.38	54,032	31.1	\$126.70
NON-EMERGENCY TRANS	\$4,292,369.15	1,027,683	\$4.18	1,455,910	1.4	\$2.95
NON-PARTICIPATING PROV	\$2,917.44	67	\$43.54	162	2.4	\$18.01
COMPREHENSIVE DAY REHAB	\$0.00	0	\$0.00	0	0.0	\$0.00
DISEASE MANAGEMENT	\$20,545.06	205	\$100.22	1,141	5.6	\$18.01
<b>BUY-IN PREMIUMS</b>	\$23,940,591.30	155,611 **	\$153.85			
PART-A	\$741,701.20	1,541	\$481.31			
PART-B	\$23,198,890.10	154,070	\$150.57			
<b>MENTAL HEALTH SERVICES</b>	\$139,205,470.37	63,776 *	\$2,182.73	4,256,827	66.7	\$32.70
PRIVATE HOME ICF/ID	\$491,494.07	71	\$6,922.45	2,067	29.1	\$237.78
ID/DD WAIVER	\$79,726,360.46	9,460	\$8,427.73	1,856,792	196.3	\$42.94
PSYCH REHAB-PRIVATE	\$8,870,249.06	9,682	\$916.16	262,392	27.1	\$33.81
CSTAR - PRIVATE	\$2,077,607.44	3,827	\$542.88	150,764	39.4	\$13.78
TARGETED CASE MANAGEMENT	\$6,434,800.78	17,927	\$358.94	744,493	41.5	\$8.64
COMMUNITY SUPPORT WAIVER	\$6,805,408.80	3,252	\$2,092.68	1,096,902	337.3	\$6.20
CERT COMM BEHAV HLTH CLINC	\$34,799,549.76	31,587	\$1,101.70	143,417	4.5	\$242.65
<b>STATE INSTITUTIONS</b>	\$11,566,983.92	6,067 *	\$1,906.54	195,955	32.3	\$59.03
ICF/INTELLECTUAL DISABILITIES	\$2,035,982.34	78	\$26,102.34	2,418	31.0	\$842.01
MENTAL HOSPITAL	\$29,566.67	1	\$0.00	59	0.0	\$0.00
PSYCH CARE UNDER AGE 22	\$185,891.02	14	\$13,277.93	329	23.5	\$565.02
PSYCH REHAB-PUBLIC	\$0.00	0	\$0.00	0	0.0	\$0.00
CSTAR - PUBLIC	\$0.00	0	\$0.00	0	0.0	\$0.00
TARGETED CASE MANAGEMENT	\$1,268,205.12	4,500	\$281.82	146,783	32.6	\$8.64
FSD CASE MANAGEMENT	\$8,047,338.77	1,560	\$5,158.55	46,366	29.7	\$173.56
<b>EPSDT SERVICES</b>	\$9,547,442.66	26,315 *	\$362.81	1,369,122	52.0	\$6.97
EPSDT SCREENINGS	\$930,746.14	727	\$1,280.26	88,003	121.0	\$10.58
EPSDT REFERRAL SERVICES	\$8,616,696.52	25,897	\$332.73	1,281,119	49.5	\$6.73
EPSDT TARGETED CASE MGMT	\$0.00	0	\$0.00	0	0.0	\$0.00
<b>MANAGED CARE PREMIUMS</b>	\$218,652,249.31	825,631 *	\$264.83			
<b>TOTAL</b>	<b>\$810,982,017.52</b>	<b>1,087,045 *</b>	<b>\$746.04</b>			

\* Unduplicated total. \*\* Recipients are not added to the total.

Note: 1) Total expenditures do not include \$66,249.53.

2) The number of eligibles enrolled on the last day of the month is a point in time count of eligibles active on that date.

3) Capitation information provides the number of unduplicated individuals for which a claim was paid/adjusted during the month

4) Managed Care enrollment includes both current and prior period enrollment paid in this month. Enrollment may appear higher than previous reports due to prior period adjustments in the Managed Care rates.

**TABLE 23  
MO HEALTHNET RECIPIENTS AND PAYMENTS BY ELIGIBILITY CATEGORY  
MAY 2021**

**ELIGIBILITY CATEGORY: OLD AGE ASSISTANCE  
NUMBER OF ELIGIBLES ENROLLED ON 05/31/21: 75,525**

	EXPENDITURES	RECIPIENTS	COST PER RECIPIENT	UNITS OF SERVICE	UNITS PER RECIPIENT	COST PER SERVICE
<b>NURSING FACILITIES</b>	\$51,924,487.02	14,601 *	\$3,556.23	149,830	10.3	\$346.56
<b>HOSPITALS</b>	\$6,704,373.32	16,069 *	\$417.22	193,521	12.0	\$34.64
INPATIENT	\$2,249,616.99	336	\$6,695.29	4,104	12.2	\$548.15
OUTPATIENT	\$4,454,756.33	15,962	\$279.09	189,417	11.9	\$23.52
<b>DENTAL SERVICES</b>	\$94,236.46	903 *	\$104.36	1,542	1.7	\$61.11
<b>PHARMACY</b>	\$3,602,646.09	15,976 *	\$225.50	137,795	8.6	\$26.14
<b>PART D - COPAYS</b>	\$95,090.42	18,514 *	\$5.14	130,242	7.0	\$0.73
<b>PHYSICIAN RELATED</b>	\$4,627,603.67	34,471 *	\$134.25	333,286	9.7	\$13.88
PHYSICIAN	\$59,388.37	918	\$64.69	2,171	2.4	\$27.36
CLINIC	\$3,544,438.23	27,329	\$129.70	297,838	10.9	\$11.90
FAMILY PLANNING	\$61.29	2	\$30.65	2	1.0	\$30.65
X-RAY AND LAB	\$165,573.29	3,679	\$45.00	13,594	3.7	\$12.18
NURSE PRACTITIONER	\$4,135.65	92	\$44.95	197	2.1	\$20.99
PODIATRY	\$67,961.48	2,229	\$30.49	3,787	1.7	\$17.95
CRNA SERVICES	\$0.00	0	\$0.00	0	0.0	\$0.00
RURAL HEALTH CLINICS	\$404,488.01	6,670	\$60.64	8,957	1.3	\$45.16
CASE MANAGEMENT	\$0.00	0	\$0.00	0	0.0	\$0.00
FED QUALIFIED HEALTH CARE	\$342,720.35	1,803	\$190.08	4,286	2.4	\$79.96
PSYCHOLOGIST SERVICES	\$38,837.00	907	\$42.82	2,454	2.7	\$15.83
<b>IN-HOME SERVICES</b>	\$28,969,647.54	22,968 *	\$1,261.30	6,721,454	292.6	\$4.31
HOME HEALTH SERVICES	\$25,375.60	52	\$487.99	1,083	20.8	\$23.43
ADULT DAY HEALTH CARE	\$286,096.73	201	\$1,423.37	72,506	360.7	\$3.95
AGED AND DISABLED WAIVER	\$5,135,883.39	11,280	\$455.31	1,254,458	111.2	\$4.09
PERSONAL CARE	\$23,490,850.00	21,409	\$1,097.24	5,390,212	251.8	\$4.36
AIDS WAIVER	\$20,982.57	12	\$1,748.55	274	22.8	\$76.58
PHYSICAL DISABLED WAIVER	\$0.00	0	\$0.00	0	0.0	\$0.00
INDEPENDENT LIVING WAIVER	\$10,459.25	12	\$871.60	2,921	243.4	\$3.58
FAMILY CARE GIVING WAIVER	\$0.00	0	\$0.00	0	0.0	\$0.00
BRAIN INJURY WAIVER	\$0.00	0	\$0.00	0	0.0	\$0.00
<b>REHAB AND SPECIALTY SERVICES</b>	\$8,112,380.68	78,234 *	\$103.69	689,796	8.8	\$11.76
AUDIOLOGY SERVICES	\$2,544.76	64	\$39.76	114	1.8	\$22.32
OPTOMETRIC SERVICES	\$109,117.66	1,943	\$56.16	3,972	2.0	\$27.47
DURABLE MEDICAL EQUIPMENT	\$634,074.05	7,107	\$89.22	410,863	57.8	\$1.54
AMBULANCE SERVICES	\$774,349.13	4,559	\$169.85	61,399	13.5	\$12.61
REHABILITATION CENTER	\$14,076.88	57	\$246.96	1,963	34.4	\$7.17
HOSPICE	\$5,281,337.16	1,384	\$3,816.00	43,615	31.5	\$121.09
NON-EMERGENCY TRANS	\$1,295,266.23	77,379	\$16.74	167,739	2.2	\$7.72
NON-PARTICIPATING PROV	\$701.38	22	\$31.88	44	2.0	\$15.94
COMPREHENSIVE DAY REHAB	\$0.00	0	\$0.00	0	0.0	\$0.00
DISEASE MANAGEMENT	\$913.43	32	\$28.54	87	2.7	\$10.50
<b>BUY-IN PREMIUMS</b>	\$7,414,569.70	46,238 **	\$160.36			
PART-A	\$714,525.10	1,481	\$482.46			
PART-B	\$6,700,044.60	44,757	\$149.70			
<b>MENTAL HEALTH SERVICES</b>	\$10,396,310.84	3,214 *	\$3,234.70	271,458	84.5	\$38.30
PRIVATE HOME ICF/ID	\$49,116.31	7	\$7,016.62	208	29.7	\$236.14
ID/DD WAIVER	\$7,675,708.05	884	\$8,682.93	163,523	185.0	\$46.94
PSYCH REHAB-PRIVATE	\$627,467.88	678	\$925.47	22,826	33.7	\$27.49
CSTAR - PRIVATE	\$47,142.42	141	\$334.34	4,203	29.8	\$11.22
TARGETED CASE MANAGEMENT	\$366,402.78	877	\$417.79	42,389	48.3	\$8.64
COMMUNITY SUPPORT WAIVER	\$163,189.10	52	\$3,138.25	32,222	619.7	\$5.06
CERT COMM BEHAV HLTH CLINC	\$1,467,284.30	1,377	\$1,065.57	6,087	4.4	\$241.05
<b>STATE INSTITUTIONS</b>	\$631,000.29	200 *	\$3,155.00	8,806	44.0	\$71.66
ICF/INTELLECTUAL DISABILITIES	\$530,948.50	19	\$27,944.66	589	31.0	\$901.44
MENTAL HOSPITAL	\$29,566.67	1	\$29,566.67	59	59.0	\$501.13
PSYCH CARE UNDER AGE 22	\$0.00	0	\$0.00	0	0.0	\$0.00
PSYCH REHAB-PUBLIC	\$0.00	0	\$0.00	0	0.0	\$0.00
CSTAR - PUBLIC	\$0.00	0	\$0.00	0	0.0	\$0.00
TARGETED CASE MANAGEMENT	\$70,485.12	180	\$391.58	8,158	45.3	\$8.64
FSD CASE MANAGEMENT	\$0.00	0	\$0.00	0	0.0	\$0.00
<b>EPSDT SERVICES</b>	\$152,508.35	1,226 *	\$124.40	56,933	46.4	\$2.68
EPSDT SCREENINGS	\$0.00	0	\$0.00	0	0.0	\$0.00
EPSDT REFERRAL SERVICES	\$152,508.35	1,226	\$124.40	56,933	46.4	\$2.68
EPSDT TARGETED CASE MGMT	\$0.00	0	\$0.00	0	0.0	\$0.00
<b>MANAGED CARE PREMIUMS</b>	\$0.00	0 *	\$0.00			
<b>TOTAL</b>	\$122,724,854.38	82,791 *	\$1,482.35			

\* Unduplicated total.

\*\* Recipients are not added to the total.

**TABLE 23  
MO HEALTHNET RECIPIENTS AND PAYMENTS BY ELIGIBILITY CATEGORY  
MAY 2021**

**ELIGIBILITY CATEGORY: MO HEALTHNET FOR FAMILIES - ADULTS & CHILDREN  
NUMBER OF ELIGIBLES ENROLLED ON 05/31/21: 280,712**

	EXPENDITURES	RECIPIENTS	COST PER RECIPIENT	UNITS OF SERVICE	UNITS PER RECIPIENT	COST PER SERVICE
<b>NURSING FACILITIES</b>	\$57,279.05	18 *	\$3,182.17	199	11.1	\$287.83
<b>HOSPITALS</b>	\$4,224,259.08	9,673 *	\$436.71	46,745	4.8	\$90.37
INPATIENT	\$1,338,261.46	138	\$9,697.55	980	7.1	\$1,365.57
OUTPATIENT	\$2,885,997.62	9,626	\$299.81	45,765	4.8	\$63.06
<b>DENTAL SERVICES</b>	\$5,978.73	58 *	\$103.08	185	3.2	\$32.32
<b>PHARMACY</b>	\$21,468,523.51	67,305 *	\$318.97	197,149	2.9	\$108.89
<b>PART D - COPAYS</b>	\$1,588.80	345 *	\$4.61	2,325	6.7	\$0.68
<b>PHYSICIAN RELATED</b>	\$1,120,030.78	8,148 *	\$137.46	32,509	4.0	\$34.45
PHYSICIAN	\$2,212.15	36	\$61.45	64	1.8	\$34.56
CLINIC	\$474,832.02	2,011	\$236.12	23,321	11.6	\$20.36
FAMILY PLANNING	\$331,240.29	4,766	\$69.50	4,636	1.0	\$71.45
X-RAY AND LAB	\$37,240.44	398	\$93.57	1,242	3.1	\$29.98
NURSE PRACTITIONER	\$0.00	0	\$0.00	0	0.0	\$0.00
PODIATRY	\$3,132.97	21	\$149.19	44	2.1	\$71.20
CRNA SERVICES	\$0.00	0	\$0.00	0	0.0	\$0.00
RURAL HEALTH CLINICS	\$47,114.19	313	\$150.52	426	1.4	\$110.60
CASE MANAGEMENT	\$0.00	0	\$0.00	0	0.0	\$0.00
FED QUALIFIED HEALTH CARE	\$219,446.90	1,136	\$193.18	2,643	2.3	\$83.03
PSYCHOLOGIST SERVICES	\$4,811.82	50	\$96.24	133	2.7	\$36.18
<b>IN-HOME SERVICES</b>	\$350,778.49	280 *	\$1,252.78	85,289	304.6	\$4.11
HOME HEALTH SERVICES	\$2,340.27	4	\$585.07	47	11.8	\$49.79
ADULT DAY HEALTH CARE	\$1,188.42	3	\$396.14	513	171.0	\$2.32
AGED AND DISABLED WAIVER	\$0.00	0	\$0.00	0	0.0	\$0.00
PERSONAL CARE	\$344,483.40	267	\$1,290.20	84,090	314.9	\$4.10
AIDS WAIVER	\$0.00	0	\$0.00	0	0.0	\$0.00
PHYSICAL DISABLED WAIVER	\$0.00	0	\$0.00	0	0.0	\$0.00
INDEPENDENT LIVING WAIVER	\$2,766.40	5	\$553.28	639	127.8	\$4.33
FAMILY CARE GIVING WAIVER	\$0.00	0	\$0.00	0	0.0	\$0.00
BRAIN INJURY WAIVER	\$0.00	0	\$0.00	0	0.0	\$0.00
<b>REHAB AND SPECIALTY SERVICES</b>	\$225,343.85	276,467 *	\$0.82	322,615	1.2	\$0.70
AUDIOLOGY SERVICES	\$126.25	5	\$25.25	7	1.4	\$18.04
OPTOMETRIC SERVICES	\$5,025.48	75	\$67.01	226	3.0	\$22.24
DURABLE MEDICAL EQUIPMENT	\$104,396.98	227	\$459.90	13,353	58.8	\$7.82
AMBULANCE SERVICES	\$94,742.80	274	\$345.78	3,636	13.3	\$26.06
REHABILITATION CENTER	\$0.00	0	\$0.00	0	0.0	\$0.00
HOSPICE	\$11,330.31	3	\$3,776.77	78	26.0	\$145.26
NON-EMERGENCY TRANS	\$9,570.65	276,433	\$0.03	305,306	1.1	\$0.03
NON-PARTICIPATING PROV	\$0.00	0	\$0.00	0	0.0	\$0.00
COMPREHENSIVE DAY REHAB	\$0.00	0	\$0.00	0	0.0	\$0.00
DISEASE MANAGEMENT	\$151.38	1	\$151.38	9	9.0	\$16.82
<b>BUY-IN PREMIUMS</b>	\$8,910.00	58 **	\$153.62			
PART-A	\$0.00	0	\$0.00			
PART-B	\$8,910.00	58	\$153.62			
<b>MENTAL HEALTH SERVICES</b>	\$6,082,596.05	7,620 *	\$798.24	128,388	16.8	\$47.38
PRIVATE HOME ICF/ID	\$0.00	0	\$0.00	0	0.0	\$0.00
ID/DD WAIVER	\$51,750.00	57	\$907.89	3,921	68.8	\$13.20
PSYCH REHAB-PRIVATE	\$679,186.66	1,102	\$616.32	14,540	13.2	\$46.71
CSTAR - PRIVATE	\$558,196.88	1,196	\$466.72	43,640	36.5	\$12.79
TARGETED CASE MANAGEMENT	\$263,738.20	1,132	\$232.98	30,477	26.9	\$8.65
COMMUNITY SUPPORT WAIVER	\$107,293.21	85	\$1,262.27	17,752	208.9	\$6.04
CERT COMM BEHAV HLTH CLINC	\$4,422,431.10	4,325	\$1,022.53	18,058	4.2	\$244.90
<b>STATE INSTITUTIONS</b>	\$101,304.22	400 *	\$253.26	9,689	24.2	\$10.46
ICF/INTELLECTUAL DISABILITIES	\$0.00	0	\$0.00	0	0.0	\$0.00
MENTAL HOSPITAL	\$0.00	0	\$0.00	0	0.0	\$0.00
PSYCH CARE UNDER AGE 22	\$17,859.10	1	\$17,859.10	31	31.0	\$576.10
PSYCH REHAB-PUBLIC	\$0.00	0	\$0.00	0	0.0	\$0.00
CSTAR - PUBLIC	\$0.00	0	\$0.00	0	0.0	\$0.00
TARGETED CASE MANAGEMENT	\$83,445.12	399	\$209.14	9,658	24.2	\$8.64
FSD CASE MANAGEMENT	\$0.00	0	\$0.00	0	0.0	\$0.00
<b>EPSDT SERVICES</b>	\$1,236,047.71	3,771 *	\$327.78	201,844	53.5	\$6.12
EPSDT SCREENINGS	\$214,810.31	172	\$1,248.90	19,528	113.5	\$11.00
EPSDT REFERRAL SERVICES	\$1,021,237.40	3,665	\$278.65	182,316	49.8	\$5.60
EPSDT TARGETED CASE MGMT	\$0.00	0	\$0.00	0	0.0	\$0.00
<b>MANAGED CARE PREMIUMS</b>	\$69,395,030.53	281,345 *	\$246.65			
<b>TOTAL</b>	\$104,277,670.80	286,960 *	\$363.39			

\* Unduplicated total.

\*\* Recipients are not added to the total.



**TABLE 23  
MO HEALTHNET RECIPIENTS AND PAYMENTS BY ELIGIBILITY CATEGORY  
MAY 2021**

**ELIGIBILITY CATEGORY: MO HEALTHNET FOR FAMILIES - ADULTS  
NUMBER OF ELIGIBLES ENROLLED ON 05/31/21: 91,219**

	EXPENDITURES	RECIPIENTS	COST PER RECIPIENT	UNITS OF SERVICE	UNITS PER RECIPIENT	COST PER SERVICE
<b>NURSING FACILITIES</b>	\$57,279.05	18 *	\$3,182.17	199	11.1	\$287.83
<b>HOSPITALS</b>	\$2,480,923.19	6,250 *	\$396.95	34,727	5.6	\$71.44
INPATIENT	\$654,131.15	84	\$7,787.28	497	5.9	\$1,316.16
OUTPATIENT	\$1,826,792.04	6,223	\$293.55	34,230	5.5	\$53.37
<b>DENTAL SERVICES</b>	\$2,620.55	28 *	\$93.59	67	2.4	\$39.11
<b>PHARMACY</b>	\$12,818,164.48	34,624 *	\$370.21	127,316	3.7	\$100.68
<b>PART D - COPAYS</b>	\$1,524.24	335 *	\$4.55	0	0.0	\$0.00
<b>PHYSICIAN RELATED</b>	\$823,734.87	5,449 *	\$151.17	22,375	4.1	\$36.81
PHYSICIAN	\$2,011.89	30	\$67.06	58	1.9	\$34.69
CLINIC	\$359,278.43	1,577	\$227.82	15,963	10.1	\$22.51
FAMILY PLANNING	\$213,848.73	2,885	\$74.12	2,806	1.0	\$76.21
X-RAY AND LAB	\$31,343.84	322	\$97.34	1,059	3.3	\$29.60
NURSE PRACTITIONER	\$0.00	0	\$0.00	0	0.0	\$0.00
PODIATRY	\$3,132.97	21	\$149.19	44	2.1	\$71.20
CRNA SERVICES	\$0.00	0	\$0.00	0	0.0	\$0.00
RURAL HEALTH CLINICS	\$34,822.90	226	\$154.08	324	1.4	\$107.48
CASE MANAGEMENT	\$0.00	0	\$0.00	0	0.0	\$0.00
FED QUALIFIED HEALTH CARE	\$176,437.32	843	\$209.30	2,048	2.4	\$86.15
PSYCHOLOGIST SERVICES	\$2,858.79	39	\$73.30	73	1.9	\$39.16
<b>IN-HOME SERVICES</b>	\$347,857.58	276 *	\$1,260.35	84,538	306.3	\$4.11
HOME HEALTH SERVICES	\$1,783.84	3	\$594.61	33	11.0	\$54.06
ADULT DAY HEALTH CARE	\$388.02	1	\$388.02	168	168.0	\$2.31
AGED AND DISABLED WAIVER	\$0.00	0	\$0.00	0	0.0	\$0.00
PERSONAL CARE	\$342,919.32	266	\$1,289.17	83,698	314.6	\$4.10
AIDS WAIVER	\$0.00	0	\$0.00	0	0.0	\$0.00
PHYSICAL DISABLED WAIVER	\$0.00	0	\$0.00	0	0.0	\$0.00
INDEPENDENT LIVING WAIVER	\$2,766.40	5	\$553.28	639	127.8	\$4.33
FAMILY CARE GIVING WAIVER	\$0.00	0	\$0.00	0	0.0	\$0.00
BRAIN INJURY WAIVER	\$0.00	0	\$0.00	0	0.0	\$0.00
<b>REHAB AND SPECIALTY SERVICES</b>	\$94,982.60	89,054 *	\$1.07	116,205	1.3	\$0.82
AUDIOLOGY SERVICES	\$46.36	2	\$23.18	3	1.5	\$15.45
OPTOMETRIC SERVICES	\$3,268.30	50	\$65.37	135	2.7	\$24.21
DURABLE MEDICAL EQUIPMENT	\$19,514.02	134	\$145.63	10,276	76.7	\$1.90
AMBULANCE SERVICES	\$59,925.50	227	\$263.99	2,205	9.7	\$27.18
REHABILITATION CENTER	\$0.00	0	\$0.00	0	0.0	\$0.00
HOSPICE	\$7,138.41	2	\$3,569.21	48	24.0	\$148.72
NON-EMERGENCY TRANS	\$4,938.63	89,027	\$0.06	103,529	1.2	\$0.05
NON-PARTICIPATING PROV	\$0.00	0	\$0.00	0	0.0	\$0.00
COMPREHENSIVE DAY REHAB	\$0.00	0	\$0.00	0	0.0	\$0.00
DISEASE MANAGEMENT	\$151.38	1	\$151.38	9	9.0	\$16.82
<b>BUY-IN PREMIUMS</b>	\$8,910.00	58 **	\$153.62			
PART-A	\$0.00	0	\$0.00			
PART-B	\$8,910.00	58	\$153.62			
<b>MENTAL HEALTH SERVICES</b>	\$2,189,976.67	3,079 *	\$711.26	49,707	16.1	\$44.06
PRIVATE HOME ICF/ID	\$0.00	0	\$0.00	0	0.0	\$0.00
ID/DD WAIVER	\$858.24	1	\$858.24	104	104.0	\$8.25
PSYCH REHAB-PRIVATE	\$232,457.09	449	\$517.72	5,338	11.9	\$43.55
CSTAR - PRIVATE	\$461,699.47	1,101	\$419.35	37,581	34.1	\$12.29
TARGETED CASE MANAGEMENT	\$4,371.84	19	\$230.10	506	26.6	\$8.64
COMMUNITY SUPPORT WAIVER	\$0.00	0	\$0.00	0	0.0	\$0.00
CERT COMM BEHAV HLTH CLINC	\$1,490,590.03	1,558	\$956.73	6,178	4.0	\$241.27
<b>STATE INSTITUTIONS</b>	\$3,654.72	12 *	\$304.56	423	35.3	\$8.64
ICF/INTELLECTUAL DISABILITIES	\$0.00	0	\$0.00	0	0.0	\$0.00
MENTAL HOSPITAL	\$0.00	0	\$0.00	0	0.0	\$0.00
PSYCH CARE UNDER AGE 22	\$0.00	0	\$0.00	0	0.0	\$0.00
PSYCH REHAB-PUBLIC	\$0.00	0	\$0.00	0	0.0	\$0.00
CSTAR - PUBLIC	\$0.00	0	\$0.00	0	0.0	\$0.00
TARGETED CASE MANAGEMENT	\$3,654.72	12	\$304.56	423	35.3	\$8.64
FSD CASE MANAGEMENT	\$0.00	0	\$0.00	0	0.0	\$0.00
<b>EPSDT SERVICES</b>	\$10,949.04	83 *	\$131.92	87	1.0	\$125.85
EPSDT SCREENINGS	\$214.36	1	\$214.36	1	1.0	\$214.36
EPSDT REFERRAL SERVICES	\$10,734.68	83	\$129.33	86	1.0	\$124.82
EPSDT TARGETED CASE MGMT	\$0.00	0	\$0.00	0	0.0	\$0.00
<b>MANAGED CARE PREMIUMS</b>	\$36,225,181.35	93,054 *	\$389.29			
<b>TOTAL</b>	\$55,065,758.34	95,557 *	\$576.26			

\* Unduplicated total.

\*\* Recipients are not added to the total.

\*\*\* MO HealthNet for Families activity for both parent and child are in the parent total.

**TABLE 23  
MO HEALTHNET RECIPIENTS AND PAYMENTS BY ELIGIBILITY CATEGORY  
MAY 2021**

**ELIGIBILITY CATEGORY: MO HEALTHNET FOR FAMILIES - CHILDREN  
NUMBER OF ELIGIBLES ENROLLED ON 05/31/21: 189,493**

	EXPENDITURES	RECIPIENTS	COST PER RECIPIENT	UNITS OF SERVICE	UNITS PER RECIPIENT	COST PER SERVICE
<b>NURSING FACILITIES</b>	\$0.00	0 *	\$0.00	0	0.0	\$0.00
<b>HOSPITALS</b>	\$1,743,335.89	3,423 *	\$509.30	12,018	3.5	\$145.06
INPATIENT	\$684,130.31	54	\$12,669.08	483	8.9	\$1,416.42
OUTPATIENT	\$1,059,205.58	3,403	\$311.26	11,535	3.4	\$91.83
<b>DENTAL SERVICES</b>	\$3,358.18	30 *	\$111.94	118	3.9	\$28.46
<b>PHARMACY</b>	\$8,650,359.03	32,681 *	\$264.69	69,833	2.1	\$123.87
<b>PART D - COPAYS</b>	\$64.56	10 *	\$6.46	0	0.0	\$0.00
<b>PHYSICIAN RELATED</b>	\$296,295.91	2,699 *	\$109.78	10,134	3.8	\$29.24
PHYSICIAN	\$200.26	6	\$33.38	6	1.0	\$33.38
CLINIC	\$115,553.59	434	\$266.25	7,358	17.0	\$15.70
FAMILY PLANNING	\$117,391.56	1,881	\$62.41	1,830	1.0	\$64.15
X-RAY AND LAB	\$5,896.60	76	\$77.59	183	2.4	\$32.22
NURSE PRACTITIONER	\$0.00	0	\$0.00	0	0.0	\$0.00
PODIATRY	\$0.00	0	\$0.00	0	0.0	\$0.00
CRNA SERVICES	\$0.00	0	\$0.00	0	0.0	\$0.00
RURAL HEALTH CLINICS	\$12,291.29	87	\$141.28	102	1.2	\$120.50
CASE MANAGEMENT	\$0.00	0	\$0.00	0	0.0	\$0.00
FED QUALIFIED HEALTH CARE	\$43,009.58	293	\$146.79	595	2.0	\$72.29
PSYCHOLOGIST SERVICES	\$1,953.03	11	\$177.55	60	5.5	\$32.55
<b>IN-HOME SERVICES</b>	\$2,920.91	4 *	\$730.23	751	187.8	\$3.89
HOME HEALTH SERVICES	\$556.43	1	\$556.43	14	14.0	\$39.75
ADULT DAY HEALTH CARE	\$800.40	2	\$400.20	345	172.5	\$2.32
AGED AND DISABLED WAIVER	\$0.00	0	\$0.00	0	0.0	\$0.00
PERSONAL CARE	\$1,564.08	1	\$1,564.08	392	392.0	\$3.99
AIDS WAIVER	\$0.00	0	\$0.00	0	0.0	\$0.00
PHYSICAL DISABLED WAIVER	\$0.00	0	\$0.00	0	0.0	\$0.00
INDEPENDENT LIVING WAIVER	\$0.00	0	\$0.00	0	0.0	\$0.00
FAMILY CARE GIVING WAIVER	\$0.00	0	\$0.00	0	0.0	\$0.00
BRAIN INJURY WAIVER	\$0.00	0	\$0.00	0	0.0	\$0.00
<b>REHAB AND SPECIALTY SERVICES</b>	\$130,361.25	187,413 *	\$0.70	206,410	1.1	\$0.63
AUDIOLOGY SERVICES	\$79.89	3	\$26.63	4	1.3	\$19.97
OPTOMETRIC SERVICES	\$1,757.18	25	\$70.29	91	3.6	\$19.31
DURABLE MEDICAL EQUIPMENT	\$84,882.96	93	\$912.72	3,077	33.1	\$27.59
AMBULANCE SERVICES	\$34,817.30	47	\$740.79	1,431	30.5	\$24.33
REHABILITATION CENTER	\$0.00	0	\$0.00	0	0.0	\$0.00
HOSPICE	\$4,191.90	1	\$4,191.90	30	30.0	\$139.73
NON-EMERGENCY TRANS	\$4,632.02	187,406	\$0.02	201,777	1.1	\$0.02
NON-PARTICIPATING PROV	\$0.00	0	\$0.00	0	0.0	\$0.00
COMPREHENSIVE DAY REHAB	\$0.00	0	\$0.00	0	0.0	\$0.00
DISEASE MANAGEMENT	\$0.00	0	\$0.00	0	0.0	\$0.00
<b>BUY-IN PREMIUMS</b>	\$0.00	0 **	\$0.00			
PART-A	\$0.00	0	\$0.00			
PART-B	\$0.00	0	\$0.00			
<b>MENTAL HEALTH SERVICES</b>	\$3,892,619.38	4,541 *	\$857.22	78,681	17.3	\$49.47
PRIVATE HOME ICF/ID	\$0.00	0	\$0.00	0	0.0	\$0.00
ID/DD WAIVER	\$50,891.76	56	\$908.78	3,817	68.2	\$13.33
PSYCH REHAB-PRIVATE	\$446,729.57	653	\$684.12	9,202	14.1	\$48.55
CSTAR - PRIVATE	\$96,497.41	95	\$1,015.76	6,059	63.8	\$15.93
TARGETED CASE MANAGEMENT	\$259,366.36	1,113	\$233.03	29,971	26.9	\$8.65
COMMUNITY SUPPORT WAIVER	\$107,293.21	85	\$1,262.27	17,752	208.9	\$6.04
CERT COMM BEHAV HLTH CLINC	\$2,931,841.07	2,767	\$1,059.57	11,880	4.3	\$246.79
<b>STATE INSTITUTIONS</b>	\$97,649.50	388 *	\$251.67	9,266	23.9	\$10.54
ICF/INTELLECTUAL DISABILITIES	\$0.00	0	\$0.00	0	0.0	\$0.00
MENTAL HOSPITAL	\$0.00	0	\$0.00	0	0.0	\$0.00
PSYCH CARE UNDER AGE 22	\$17,859.10	1	\$17,859.10	31	31.0	\$576.10
PSYCH REHAB-PUBLIC	\$0.00	0	\$0.00	0	0.0	\$0.00
CSTAR - PUBLIC	\$0.00	0	\$0.00	0	0.0	\$0.00
TARGETED CASE MANAGEMENT	\$79,790.40	387	\$206.18	9,235	23.9	\$8.64
FSD CASE MANAGEMENT	\$0.00	0	\$0.00	0	0.0	\$0.00
<b>EPSDT SERVICES</b>	\$1,225,098.67	3,688 *	\$332.19	201,757	54.7	\$6.07
EPSDT SCREENINGS	\$214,595.95	171	\$1,254.95	19,527	114.2	\$10.99
EPSDT REFERRAL SERVICES	\$1,010,502.72	3,582	\$282.11	182,230	50.9	\$5.55
EPSDT TARGETED CASE MGMT	\$0.00	0	\$0.00	0	0.0	\$0.00
<b>MANAGED CARE PREMIUMS</b>	\$33,169,849.18	188,291 *	\$176.16			
<b>TOTAL</b>	\$49,211,912.46	191,403 *	\$257.11			

\* Unduplicated total.

\*\* Recipients are not added to the total.

\*\*\* MO HealthNet for Families activity for both parent and child are in the parent total.

**TABLE 23  
MO HEALTHNET RECIPIENTS AND PAYMENTS BY ELIGIBILITY CATEGORY  
MAY 2021**

**ELIGIBILITY CATEGORY: PERMANENTLY & TOTALLY DISABLED  
NUMBER OF ELIGIBLES ENROLLED ON 05/31/21: 168,308**

	EXPENDITURES	RECIPIENTS	COST PER RECIPIENT	UNITS OF SERVICE	UNITS PER RECIPIENT	COST PER SERVICE
<b>NURSING FACILITIES</b>	\$27,126,684.71	6,913 *	\$3,924.01	52,088	7.5	\$520.79
<b>HOSPITALS</b>	\$65,247,410.56	50,649 *	\$1,288.23	573,300	11.3	\$113.81
INPATIENT	\$28,296,776.23	3,551	\$7,968.68	40,197	11.3	\$703.95
OUTPATIENT	\$36,950,634.33	50,020	\$738.72	533,103	10.7	\$69.31
<b>DENTAL SERVICES</b>	\$302,739.42	2,573 *	\$117.66	5,935	2.3	\$51.01
<b>PHARMACY</b>	\$58,567,050.48	75,394 *	\$776.81	608,891	8.1	\$96.19
<b>PART D - COPAYS</b>	\$170,318.57	28,951 *	\$5.88	210,236	7.3	\$0.81
<b>PHYSICIAN RELATED</b>	\$23,173,644.14	85,584 *	\$270.77	1,018,004	11.9	\$22.76
PHYSICIAN	\$174,793.70	1,931	\$90.52	4,313	2.2	\$40.53
CLINIC	\$16,401,928.76	67,897	\$241.57	894,453	13.2	\$18.34
FAMILY PLANNING	\$154,570.67	1,505	\$102.70	2,622	1.7	\$58.95
X-RAY AND LAB	\$1,232,146.70	14,012	\$87.94	54,859	3.9	\$22.46
NURSE PRACTITIONER	\$5,489.07	71	\$77.31	168	2.4	\$32.67
PODIATRY	\$208,184.77	3,022	\$68.89	5,846	1.9	\$35.61
CRNA SERVICES	\$0.00	0	\$0.00	0	0.0	\$0.00
RURAL HEALTH CLINICS	\$1,786,533.22	14,067	\$127.00	19,217	1.4	\$92.97
CASE MANAGEMENT	\$0.00	0	\$0.00	0	0.0	\$0.00
FED QUALIFIED HEALTH CARE	\$2,996,504.27	10,239	\$292.66	29,881	2.9	\$100.28
PSYCHOLOGIST SERVICES	\$213,492.98	2,731	\$78.17	6,645	2.4	\$32.13
<b>IN-HOME SERVICES</b>	\$39,665,410.58	32,490 *	\$1,220.85	9,419,919	289.9	\$4.21
HOME HEALTH SERVICES	\$258,348.07	488	\$529.40	14,500	29.7	\$17.82
ADULT DAY HEALTH CARE	\$1,472,495.73	1,124	\$1,310.05	563,649	501.5	\$2.61
AGED AND DISABLED WAIVER	\$278,673.05	784	\$355.45	74,142	94.6	\$3.76
PERSONAL CARE	\$35,741,639.46	30,445	\$1,173.97	8,470,536	278.2	\$4.22
AIDS WAIVER	\$186,690.66	43	\$4,341.64	5,989	139.3	\$31.17
PHYSICAL DISABLED WAIVER	\$1,159,254.35	149	\$7,780.23	146,214	981.3	\$7.93
INDEPENDENT LIVING WAIVER	\$568,309.26	541	\$1,050.48	144,889	267.8	\$3.92
FAMILY CARE GIVING WAIVER	\$0.00	0	\$0.00	0	0.0	\$0.00
BRAIN INJURY WAIVER	\$0.00	0	\$0.00	0	0.0	\$0.00
<b>REHAB AND SPECIALTY SERVICES</b>	\$11,276,792.48	167,081 *	\$67.49	1,262,728	7.6	\$8.93
AUDIOLOGY SERVICES	\$2,628.85	127	\$20.70	200	1.6	\$13.14
OPTOMETRIC SERVICES	\$285,675.93	4,159	\$68.69	10,988	2.6	\$26.00
DURABLE MEDICAL EQUIPMENT	\$3,326,456.09	14,609	\$227.70	752,031	51.5	\$4.42
AMBULANCE SERVICES	\$3,227,748.95	11,703	\$275.81	137,691	11.8	\$23.44
REHABILITATION CENTER	\$5,304.79	40	\$132.62	702	17.5	\$7.56
HOSPICE	\$1,521,879.65	337	\$4,515.96	10,036	29.8	\$151.64
NON-EMERGENCY TRANS	\$2,886,797.37	165,377	\$17.46	350,000	2.1	\$8.25
NON-PARTICIPATING PROV	\$2,135.44	41	\$52.08	113	2.8	\$18.90
COMPREHENSIVE DAY REHAB	\$0.00	0	\$0.00	0	0.0	\$0.00
DISEASE MANAGEMENT	\$18,165.41	152	\$119.51	967	6.4	\$18.79
<b>BUY-IN PREMIUMS</b>	\$12,565,231.70	83,818 **	\$149.91			
PART-A	\$7,418.00	17	\$436.35			
PART-B	\$12,557,813.70	83,801	\$149.85			
<b>MENTAL HEALTH SERVICES</b>	\$103,602,112.22	37,634 *	\$2,752.89	3,342,458	88.8	\$31.00
PRIVATE HOME ICF/ID	\$442,377.76	64	\$6,912.15	1,859	29.0	\$237.97
ID/DD WAIVER	\$65,967,304.41	7,436	\$8,871.34	1,523,552	204.9	\$43.30
PSYCH REHAB-PRIVATE	\$6,027,550.61	6,112	\$986.18	195,047	31.9	\$30.90
CSTAR - PRIVATE	\$827,883.02	1,669	\$496.04	59,093	35.4	\$14.01
TARGETED CASE MANAGEMENT	\$4,560,583.12	11,775	\$387.31	527,787	44.8	\$8.64
COMMUNITY SUPPORT WAIVER	\$5,956,989.32	2,741	\$2,173.29	953,000	347.7	\$6.25
CERT COMM BEHAV HLTH CLINC	\$19,819,423.98	17,212	\$1,151.49	82,120	4.8	\$241.35
<b>STATE INSTITUTIONS</b>	\$2,329,307.12	2,734 *	\$851.98	97,231	35.6	\$23.96
ICF/INTELLECTUAL DISABILITIES	\$1,505,033.84	59	\$25,509.05	1,829	31.0	\$822.87
MENTAL HOSPITAL	\$0.00	0	\$0.00	0	0.0	\$0.00
PSYCH CARE UNDER AGE 22	\$0.00	0	\$0.00	0	0.0	\$0.00
PSYCH REHAB-PUBLIC	\$0.00	0	\$0.00	0	0.0	\$0.00
CSTAR - PUBLIC	\$0.00	0	\$0.00	0	0.0	\$0.00
TARGETED CASE MANAGEMENT	\$824,273.28	2,675	\$308.14	95,402	35.7	\$8.64
FSD CASE MANAGEMENT	\$0.00	0	\$0.00	0	0.0	\$0.00
<b>EPSDT SERVICES</b>	\$2,855,489.87	6,692 *	\$426.70	440,469	65.8	\$6.48
EPSDT SCREENINGS	\$38,767.73	61	\$635.54	3,095	50.7	\$12.53
EPSDT REFERRAL SERVICES	\$2,816,722.14	6,675	\$421.98	437,374	65.5	\$6.44
EPSDT TARGETED CASE MGMT	\$0.00	0	\$0.00	0	0.0	\$0.00
<b>MANAGED CARE PREMIUMS</b>	\$0.00	0 *	\$0.00			
<b>TOTAL</b>	\$346,882,191.85	174,733 *	\$1,985.21			

\* Unduplicated total.

\*\* Recipients are not added to the total.

**TABLE 23  
MO HEALTHNET RECIPIENTS AND PAYMENTS BY ELIGIBILITY CATEGORY  
MAY 2021**

**ELIGIBILITY CATEGORY: AID TO THE BLIND  
NUMBER OF ELIGIBLES ENROLLED ON 05/31/21: 1,317**

	EXPENDITURES	RECIPIENTS	COST PER RECIPIENT	UNITS OF SERVICE	UNITS PER RECIPIENT	COST PER SERVICE
<b>NURSING FACILITIES</b>	\$80,999.01	23 *	\$3,521.70	315	13.7	\$257.14
<b>HOSPITALS</b>	\$110,706.02	373 *	\$296.80	22,722	60.9	\$4.87
INPATIENT	\$8,081.34	3	\$2,693.78	9	3.0	\$897.93
OUTPATIENT	\$102,624.68	372	\$275.87	22,713	61.1	\$4.52
<b>DENTAL SERVICES</b>	\$3,258.13	35 *	\$93.09	57	1.6	\$57.16
<b>PHARMACY</b>	\$243,848.18	404 *	\$603.58	3,244	8.0	\$75.17
<b>PART D - COPAYS</b>	\$1,690.63	360 *	\$4.70	2,692	7.5	\$0.63
<b>PHYSICIAN RELATED</b>	\$140,093.30	665 *	\$210.67	8,931	13.4	\$15.69
PHYSICIAN	\$1,419.93	20	\$71.00	29	1.5	\$48.96
CLINIC	\$114,217.10	549	\$208.05	8,274	15.1	\$13.80
FAMILY PLANNING	\$316.30	7	\$45.19	8	1.1	\$39.54
X-RAY AND LAB	\$3,577.40	72	\$49.69	237	3.3	\$15.09
NURSE PRACTITIONER	\$30.70	1	\$30.70	1	1.0	\$30.70
PODIATRY	\$1,037.51	31	\$33.47	57	1.8	\$18.20
CRNA SERVICES	\$0.00	0	\$0.00	0	0.0	\$0.00
RURAL HEALTH CLINICS	\$6,816.95	81	\$84.16	109	1.3	\$62.54
CASE MANAGEMENT	\$0.00	0	\$0.00	0	0.0	\$0.00
FED QUALIFIED HEALTH CARE	\$11,818.45	61	\$193.75	178	2.9	\$66.40
PSYCHOLOGIST SERVICES	\$858.96	18	\$47.72	38	2.1	\$22.60
<b>IN-HOME SERVICES</b>	\$823,457.32	630 *	\$1,307.08	196,963	312.6	\$4.18
HOME HEALTH SERVICES	\$870.88	3	\$290.29	11	3.7	\$79.17
ADULT DAY HEALTH CARE	\$25,390.09	19	\$1,336.32	9,557	503.0	\$2.66
AGED AND DISABLED WAIVER	\$29,425.29	59	\$498.73	7,573	128.4	\$3.89
PERSONAL CARE	\$742,702.24	594	\$1,250.34	176,204	296.6	\$4.22
AIDS WAIVER	\$0.00	0	\$0.00	0	0.0	\$0.00
PHYSICAL DISABLED WAIVER	\$20,876.40	2	\$10,438.20	2,599	1,299.5	\$8.03
INDEPENDENT LIVING WAIVER	\$4,192.42	8	\$524.05	1,019	127.4	\$4.11
FAMILY CARE GIVING WAIVER	\$0.00	0	\$0.00	0	0.0	\$0.00
BRAIN INJURY WAIVER	\$0.00	0	\$0.00	0	0.0	\$0.00
<b>REHAB AND SPECIALTY SERVICES</b>	\$70,882.94	1,527 *	\$46.42	17,293	11.3	\$4.10
AUDIOLOGY SERVICES	\$115.64	4	\$28.91	7	1.8	\$16.52
OPTOMETRIC SERVICES	\$2,878.90	30	\$95.96	61	2.0	\$47.20
DURABLE MEDICAL EQUIPMENT	\$18,220.73	163	\$111.78	12,644	77.6	\$1.44
AMBULANCE SERVICES	\$12,075.77	72	\$167.72	1,400	19.4	\$8.63
REHABILITATION CENTER	\$0.00	0	\$0.00	0	0.0	\$0.00
HOSPICE	\$12,328.67	4	\$3,082.17	85	21.3	\$145.04
NON-EMERGENCY TRANS	\$25,158.73	1,520	\$16.55	3,091	2.0	\$8.14
NON-PARTICIPATING PROV	\$0.00	0	\$0.00	0	0.0	\$0.00
COMPREHENSIVE DAY REHAB	\$0.00	0	\$0.00	0	0.0	\$0.00
DISEASE MANAGEMENT	\$104.50	1	\$104.50	5	5.0	\$20.90
<b>BUY-IN PREMIUMS</b>	\$133,708.50	892 **	\$149.90			
PART-A	\$2,614.00	6	\$435.67			
PART-B	\$131,094.50	886	\$147.96			
<b>MENTAL HEALTH SERVICES</b>	\$462,171.67	190 *	\$2,432.48	19,938	104.9	\$23.18
PRIVATE HOME ICF/ID	\$0.00	0	\$0.00	0	0.0	\$0.00
ID/DD WAIVER	\$278,004.07	31	\$8,967.87	6,378	205.7	\$43.59
PSYCH REHAB-PRIVATE	\$22,908.03	26	\$881.08	855	32.9	\$26.79
CSTAR - PRIVATE	\$8,289.49	14	\$592.11	491	35.1	\$16.88
TARGETED CASE MANAGEMENT	\$34,128.00	78	\$437.54	3,950	50.6	\$8.64
COMMUNITY SUPPORT WAIVER	\$46,740.99	29	\$1,611.76	7,963	274.6	\$5.87
CERT COMM BEHAV HLTH CLINC	\$72,101.09	65	\$1,109.25	301	4.6	\$239.54
<b>STATE INSTITUTIONS</b>	\$5,572.80	16 *	\$348.30	645	40.3	\$8.64
ICF/INTELLECTUAL DISABILITIES	\$0.00	0	\$0.00	0	0.0	\$0.00
MENTAL HOSPITAL	\$0.00	0	\$0.00	0	0.0	\$0.00
PSYCH CARE UNDER AGE 22	\$0.00	0	\$0.00	0	0.0	\$0.00
PSYCH REHAB-PUBLIC	\$0.00	0	\$0.00	0	0.0	\$0.00
CSTAR - PUBLIC	\$0.00	0	\$0.00	0	0.0	\$0.00
TARGETED CASE MANAGEMENT	\$5,572.80	16	\$348.30	645	40.3	\$8.64
FSD CASE MANAGEMENT	\$0.00	0	\$0.00	0	0.0	\$0.00
<b>EPSDT SERVICES</b>	\$10,612.89	26 *	\$408.19	2,386	91.8	\$4.45
EPSDT SCREENINGS	\$0.00	0	\$0.00	0	0.0	\$0.00
EPSDT REFERRAL SERVICES	\$10,612.89	26	\$408.19	2,386	91.8	\$4.45
EPSDT TARGETED CASE MGMT	\$0.00	0	\$0.00	0	0.0	\$0.00
<b>MANAGED CARE PREMIUMS</b>	\$0.00	0 *	\$0.00			
<b>TOTAL</b>	\$2,087,001.39	1,562 *	\$1,336.11			

\* Unduplicated total.

\*\* Recipients are not added to the total.

**TABLE 23  
MO HEALTHNET RECIPIENTS AND PAYMENTS BY ELIGIBILITY CATEGORY  
MAY 2021**

**ELIGIBILITY CATEGORY: SPECIFIED LOW-INCOME MEDICARE BENEFICIARY**  
**NUMBER OF ELIGIBLES ENROLLED ON 05/31/21: 0**

	EXPENDITURES	RECIPIENTS	COST PER RECIPIENT	UNITS OF SERVICE	UNITS PER RECIPIENT	COST PER SERVICE
<b>NURSING FACILITIES</b>	\$0.00	0 *	\$0.00	0	0.0	\$0.00
<b>HOSPITALS</b>	\$0.00	0 *	\$0.00	0	0.0	\$0.00
INPATIENT	\$0.00	0	\$0.00	0	0.0	\$0.00
OUTPATIENT	\$0.00	0	\$0.00	0	0.0	\$0.00
<b>DENTAL SERVICES</b>	\$0.00	0 *	\$0.00	0	0.0	\$0.00
<b>PHARMACY</b>	\$0.00	0 *	\$0.00	0	0.0	\$0.00
<b>PART D - COPAYS</b>	\$0.00	0 *	\$0.00	0	0.0	\$0.00
<b>PHYSICIAN RELATED</b>	\$0.00	0 *	\$0.00	0	0.0	\$0.00
PHYSICIAN	\$0.00	0	\$0.00	0	0.0	\$0.00
CLINIC	\$0.00	0	\$0.00	0	0.0	\$0.00
FAMILY PLANNING	\$0.00	0	\$0.00	0	0.0	\$0.00
X-RAY AND LAB	\$0.00	0	\$0.00	0	0.0	\$0.00
NURSE PRACTITIONER	\$0.00	0	\$0.00	0	0.0	\$0.00
PODIATRY	\$0.00	0	\$0.00	0	0.0	\$0.00
CRNA SERVICES	\$0.00	0	\$0.00	0	0.0	\$0.00
RURAL HEALTH CLINICS	\$0.00	0	\$0.00	0	0.0	\$0.00
CASE MANAGEMENT	\$0.00	0	\$0.00	0	0.0	\$0.00
FED QUALIFIED HEALTH CARE	\$0.00	0	\$0.00	0	0.0	\$0.00
PSYCHOLOGIST SERVICES	\$0.00	0	\$0.00	0	0.0	\$0.00
<b>IN-HOME SERVICES</b>	\$0.00	0 *	\$0.00	0	0.0	\$0.00
HOME HEALTH SERVICES	\$0.00	0	\$0.00	0	0.0	\$0.00
ADULT DAY HEALTH CARE	\$0.00	0	\$0.00	0	0.0	\$0.00
AGED AND DISABLED WAIVER	\$0.00	0	\$0.00	0	0.0	\$0.00
PERSONAL CARE	\$0.00	0	\$0.00	0	0.0	\$0.00
AIDS WAIVER	\$0.00	0	\$0.00	0	0.0	\$0.00
PHYSICAL DISABLED WAIVER	\$0.00	0	\$0.00	0	0.0	\$0.00
INDEPENDENT LIVING WAIVER	\$0.00	0	\$0.00	0	0.0	\$0.00
FAMILY CARE GIVING WAIVER	\$0.00	0	\$0.00	0	0.0	\$0.00
BRAIN INJURY WAIVER	\$0.00	0	\$0.00	0	0.0	\$0.00
<b>REHAB AND SPECIALTY SERVICES</b>	\$0.00	0 *	\$0.00	0	0.0	\$0.00
AUDIOLOGY SERVICES	\$0.00	0	\$0.00	0	0.0	\$0.00
OPTOMETRIC SERVICES	\$0.00	0	\$0.00	0	0.0	\$0.00
DURABLE MEDICAL EQUIPMENT	\$0.00	0	\$0.00	0	0.0	\$0.00
AMBULANCE SERVICES	\$0.00	0	\$0.00	0	0.0	\$0.00
REHABILITATION CENTER	\$0.00	0	\$0.00	0	0.0	\$0.00
HOSPICE	\$0.00	0	\$0.00	0	0.0	\$0.00
NON-EMERGENCY TRANS	\$0.00	0	\$0.00	0	0.0	\$0.00
NON-PARTICIPATING PROV	\$0.00	0	\$0.00	0	0.0	\$0.00
COMPREHENSIVE DAY REHAB	\$0.00	0	\$0.00	0	0.0	\$0.00
DISEASE MANAGEMENT	\$0.00	0	\$0.00	0	0.0	\$0.00
<b>BUY-IN PREMIUMS</b>	\$1,633,267.50	10,385 **	\$157.27			
PART-A	\$7,630.00	18	\$423.89			
PART-B	\$1,625,637.50	10,367	\$156.81			
<b>MENTAL HEALTH SERVICES</b>	\$0.00	0 *	\$0.00	0	0.0	\$0.00
PRIVATE HOME ICF/ID	\$0.00	0	\$0.00	0	0.0	\$0.00
ID/DD WAIVER	\$0.00	0	\$0.00	0	0.0	\$0.00
PSYCH REHAB-PRIVATE	\$0.00	0	\$0.00	0	0.0	\$0.00
CSTAR - PRIVATE	\$0.00	0	\$0.00	0	0.0	\$0.00
TARGETED CASE MANAGEMENT	\$0.00	0	\$0.00	0	0.0	\$0.00
COMMUNITY SUPPORT WAIVER	\$0.00	0	\$0.00	0	0.0	\$0.00
CERT COMM BEHAV HLTH CLINC	\$0.00	0	\$0.00	0	0.0	\$0.00
<b>STATE INSTITUTIONS</b>	\$0.00	0 *	\$0.00	0	0.0	\$0.00
ICF/INTELLECTUAL DISABILITIES	\$0.00	0	\$0.00	0	0.0	\$0.00
MENTAL HOSPITAL	\$0.00	0	\$0.00	0	0.0	\$0.00
PSYCH CARE UNDER AGE 22	\$0.00	0	\$0.00	0	0.0	\$0.00
PSYCH REHAB-PUBLIC	\$0.00	0	\$0.00	0	0.0	\$0.00
CSTAR - PUBLIC	\$0.00	0	\$0.00	0	0.0	\$0.00
TARGETED CASE MANAGEMENT	\$0.00	0	\$0.00	0	0.0	\$0.00
FSD CASE MANAGEMENT	\$0.00	0	\$0.00	0	0.0	\$0.00
<b>EPSDT SERVICES</b>	\$0.00	0 *	\$0.00	0	0.0	\$0.00
EPSDT SCREENINGS	\$0.00	0	\$0.00	0	0.0	\$0.00
EPSDT REFERRAL SERVICES	\$0.00	0	\$0.00	0	0.0	\$0.00
EPSDT TARGETED CASE MGMT	\$0.00	0	\$0.00	0	0.0	\$0.00
<b>MANAGED CARE PREMIUMS</b>	\$0.00	0 *	\$0.00			
<b>TOTAL</b>	\$1,633,267.50	0 *	\$0.00			

\* Unduplicated total. \*\* Recipients are not added to the total.

Note: SLMB Recipients do not receive MO HealthNet benefits. They only receive payment for Part A and B Medicare premiums.

**TABLE 23  
MO HEALTHNET RECIPIENTS AND PAYMENTS BY ELIGIBILITY CATEGORY  
MAY 2021**

**ELIGIBILITY CATEGORY: MO HEALTHNET FOR PREGNANT WOMEN (MAF INCOME LIMIT)  
NUMBER OF ELIGIBLES ENROLLED ON 05/31/21: 22,764**

	EXPENDITURES	RECIPIENTS	COST PER RECIPIENT	UNITS OF SERVICE	UNITS PER RECIPIENT	COST PER SERVICE
<b>NURSING FACILITIES</b>	\$2,367.15	1 *	\$2,367.15	1	1.0	\$2,367.15
<b>HOSPITALS</b>	\$445,276.25	1,894 *	\$235.10	8,609	4.6	\$51.72
INPATIENT	\$146,324.21	42	\$3,483.91	194	4.6	\$754.25
OUTPATIENT	\$298,952.04	1,881	\$158.93	8,415	4.5	\$35.53
<b>DENTAL SERVICES</b>	\$595.19	7 *	\$85.03	19	2.7	\$31.33
<b>PHARMACY</b>	\$1,290,585.62	7,144 *	\$180.65	16,495	2.3	\$78.24
<b>PART D - COPAYS</b>	\$95.91	23 *	\$4.17	122	5.3	\$0.79
<b>PHYSICIAN RELATED</b>	\$333,105.29	2,256 *	\$147.65	11,456	5.1	\$29.08
PHYSICIAN	\$1,277.62	12	\$106.47	16	1.3	\$79.85
CLINIC	\$101,903.70	601	\$169.56	9,028	15.0	\$11.29
FAMILY PLANNING	\$139,807.63	1,295	\$107.96	1,195	0.9	\$116.99
X-RAY AND LAB	\$16,415.56	130	\$126.27	450	3.5	\$36.48
NURSE PRACTITIONER	\$0.00	0	\$0.00	0	0.0	\$0.00
PODIATRY	\$86.08	3	\$28.69	5	1.7	\$17.22
CRNA SERVICES	\$0.00	0	\$0.00	0	0.0	\$0.00
RURAL HEALTH CLINICS	\$17,980.32	94	\$191.28	152	1.6	\$118.29
CASE MANAGEMENT	\$1,271.34	11	\$115.58	12	1.1	\$105.95
FED QUALIFIED HEALTH CARE	\$53,757.26	328	\$163.89	587	1.8	\$91.58
PSYCHOLOGIST SERVICES	\$605.78	6	\$100.96	11	1.8	\$55.07
<b>IN-HOME SERVICES</b>	\$31,943.81	23 *	\$1,388.86	7,825	340.2	\$4.08
HOME HEALTH SERVICES	\$0.00	0	\$0.00	0	0.0	\$0.00
ADULT DAY HEALTH CARE	\$0.00	0	\$0.00	0	0.0	\$0.00
AGED AND DISABLED WAIVER	\$94.07	1	\$94.07	23	23.0	\$4.09
PERSONAL CARE	\$31,104.73	23	\$1,352.38	7,599	330.4	\$4.09
AIDS WAIVER	\$0.00	0	\$0.00	0	0.0	\$0.00
PHYSICAL DISABLED WAIVER	\$0.00	0	\$0.00	0	0.0	\$0.00
INDEPENDENT LIVING WAIVER	\$745.01	1	\$745.01	203	203.0	\$3.67
FAMILY CARE GIVING WAIVER	\$0.00	0	\$0.00	0	0.0	\$0.00
BRAIN INJURY WAIVER	\$0.00	0	\$0.00	0	0.0	\$0.00
<b>REHAB AND SPECIALTY SERVICES</b>	\$21,413.54	22,560 *	\$0.95	35,788	1.6	\$0.60
AUDIOLOGY SERVICES	\$0.00	0	\$0.00	0	0.0	\$0.00
OPTOMETRIC SERVICES	\$659.38	9	\$73.26	29	3.2	\$22.74
DURABLE MEDICAL EQUIPMENT	\$1,230.53	13	\$94.66	73	5.6	\$16.86
AMBULANCE SERVICES	\$17,868.77	90	\$198.54	758	8.4	\$23.57
REHABILITATION CENTER	\$0.00	0	\$0.00	0	0.0	\$0.00
HOSPICE	\$0.00	0	\$0.00	0	0.0	\$0.00
NON-EMERGENCY TRANS	\$1,654.86	22,553	\$0.07	34,928	1.5	\$0.05
NON-PARTICIPATING PROV	\$0.00	0	\$0.00	0	0.0	\$0.00
COMPREHENSIVE DAY REHAB	\$0.00	0	\$0.00	0	0.0	\$0.00
DISEASE MANAGEMENT	\$0.00	0	\$0.00	0	0.0	\$0.00
<b>BUY-IN PREMIUMS</b>	\$0.00	0 **	\$0.00			
PART-A	\$0.00	0	\$0.00			
PART-B	\$0.00	0	\$0.00			
<b>MENTAL HEALTH SERVICES</b>	\$648,147.80	821 *	\$789.46	15,727	19.2	\$41.21
PRIVATE HOME ICF/ID	\$0.00	0	\$0.00	0	0.0	\$0.00
ID/DD WAIVER	\$17,124.78	4	\$4,281.20	223	55.8	\$76.79
PSYCH REHAB-PRIVATE	\$67,380.46	115	\$585.92	1,347	11.7	\$50.02
CSTAR - PRIVATE	\$151,651.12	354	\$428.39	11,748	33.2	\$12.91
TARGETED CASE MANAGEMENT	\$5,788.80	22	\$263.13	670	30.5	\$8.64
COMMUNITY SUPPORT WAIVER	\$0.00	0	\$0.00	0	0.0	\$0.00
CERT COMM BEHAV HLTH CLINC	\$406,202.64	346	\$1,174.00	1,739	5.0	\$233.58
<b>STATE INSTITUTIONS</b>	\$259.20	4 *	\$64.80	30	7.5	\$8.64
ICF/INTELLECTUAL DISABILITIES	\$0.00	0	\$0.00	0	0.0	\$0.00
MENTAL HOSPITAL	\$0.00	0	\$0.00	0	0.0	\$0.00
PSYCH CARE UNDER AGE 22	\$0.00	0	\$0.00	0	0.0	\$0.00
PSYCH REHAB-PUBLIC	\$0.00	0	\$0.00	0	0.0	\$0.00
CSTAR - PUBLIC	\$0.00	0	\$0.00	0	0.0	\$0.00
TARGETED CASE MANAGEMENT	\$259.20	4	\$64.80	30	7.5	\$8.64
FSD CASE MANAGEMENT	\$0.00	0	\$0.00	0	0.0	\$0.00
<b>EPSDT SERVICES</b>	\$11,895.06	98 *	\$121.38	109	1.1	\$109.13
EPSDT SCREENINGS	\$64.19	1	\$64.19	1	1.0	\$64.19
EPSDT REFERRAL SERVICES	\$11,830.87	97	\$121.97	108	1.1	\$109.55
EPSDT TARGETED CASE MGMT	\$0.00	0	\$0.00	0	0.0	\$0.00
<b>MANAGED CARE PREMIUMS</b>	\$10,025,001.22	21,870 *	\$458.39			
<b>TOTAL</b>	\$12,810,686.04	23,529 *	\$544.46			

\* Unduplicated total.

\*\* Recipients are not added to the total.

**TABLE 23  
MO HEALTHNET RECIPIENTS AND PAYMENTS BY ELIGIBILITY CATEGORY  
MAY 2021**

**ELIGIBILITY CATEGORY: BLIND PENSION  
NUMBER OF ELIGIBLES ENROLLED ON 05/31/21: 2,683**

	EXPENDITURES	RECIPIENTS	COST PER RECIPIENT	UNITS OF SERVICE	UNITS PER RECIPIENT	COST PER SERVICE
<b>NURSING FACILITIES</b>	\$49,770.87	21 *	\$2,370.04	504	24.0	\$98.75
<b>HOSPITALS</b>	\$111,760.49	484 *	\$230.91	4,735	9.8	\$23.60
INPATIENT	\$14,807.75	3	\$4,935.92	12	4.0	\$1,233.98
OUTPATIENT	\$96,952.74	483	\$200.73	4,723	9.8	\$20.53
<b>DENTAL SERVICES</b>	\$6,735.55	50 *	\$134.71	81	1.6	\$83.15
<b>PHARMACY</b>	\$165,929.77	1,149 *	\$144.41	9,900	8.6	\$16.76
<b>PART D - COPAYS</b>	\$0.00	0 *	\$0.00	0	0.0	\$0.00
<b>PHYSICIAN RELATED</b>	\$161,245.34	876 *	\$184.07	13,290	15.2	\$12.13
PHYSICIAN	\$2,080.90	26	\$80.03	236	9.1	\$8.82
CLINIC	\$135,206.09	742	\$182.22	12,518	16.9	\$10.80
FAMILY PLANNING	\$41.62	2	\$20.81	2	1.0	\$20.81
X-RAY AND LAB	\$2,746.04	65	\$42.25	79	1.2	\$34.76
NURSE PRACTITIONER	\$45.96	2	\$22.98	2	1.0	\$22.98
PODIATRY	\$4,100.54	64	\$64.07	182	2.8	\$22.53
CRNA SERVICES	\$0.00	0	\$0.00	0	0.0	\$0.00
RURAL HEALTH CLINICS	\$8,383.54	117	\$71.65	142	1.2	\$59.04
CASE MANAGEMENT	\$0.00	0	\$0.00	0	0.0	\$0.00
FED QUALIFIED HEALTH CARE	\$7,301.97	33	\$221.27	78	2.4	\$93.62
PSYCHOLOGIST SERVICES	\$1,338.68	13	\$102.98	51	3.9	\$26.25
<b>IN-HOME SERVICES</b>	\$1,049,843.72	911 *	\$1,152.41	245,560	269.5	\$4.28
HOME HEALTH SERVICES	\$144.16	1	\$144.16	10	10.0	\$14.42
ADULT DAY HEALTH CARE	\$0.00	0	\$0.00	0	0.0	\$0.00
AGED AND DISABLED WAIVER	\$969.33	1	\$969.33	237	237.0	\$4.09
PERSONAL CARE	\$1,048,730.23	885	\$1,185.01	245,313	277.2	\$4.28
AIDS WAIVER	\$0.00	0	\$0.00	0	0.0	\$0.00
PHYSICAL DISABLED WAIVER	\$0.00	0	\$0.00	0	0.0	\$0.00
INDEPENDENT LIVING WAIVER	\$0.00	0	\$0.00	0	0.0	\$0.00
FAMILY CARE GIVING WAIVER	\$0.00	0	\$0.00	0	0.0	\$0.00
BRAIN INJURY WAIVER	\$0.00	0	\$0.00	0	0.0	\$0.00
<b>REHAB AND SPECIALTY SERVICES</b>	\$54,799.88	401 *	\$136.66	25,009	62.4	\$2.19
AUDIOLOGY SERVICES	\$1,064.56	6	\$177.43	13	2.2	\$81.89
OPTOMETRIC SERVICES	\$1,507.40	27	\$55.83	53	2.0	\$28.44
DURABLE MEDICAL EQUIPMENT	\$28,475.04	268	\$106.25	23,618	88.1	\$1.21
AMBULANCE SERVICES	\$13,914.68	123	\$113.13	1,232	10.0	\$11.29
REHABILITATION CENTER	\$75.54	1	\$75.54	14	14.0	\$5.40
HOSPICE	\$9,546.16	2	\$4,773.08	60	30.0	\$159.10
NON-EMERGENCY TRANS	\$0.00	0	\$0.00	0	0.0	\$0.00
NON-PARTICIPATING PROV	\$0.00	0	\$0.00	0	0.0	\$0.00
COMPREHENSIVE DAY REHAB	\$0.00	0	\$0.00	0	0.0	\$0.00
DISEASE MANAGEMENT	\$216.50	5	\$43.30	19	3.8	\$11.39
<b>BUY-IN PREMIUMS</b>	\$0.00	0 **	\$0.00			
PART-A	\$0.00	0	\$0.00			
PART-B	\$0.00	0	\$0.00			
<b>MENTAL HEALTH SERVICES</b>	\$4,652.23	10 *	\$465.22	572	57.2	\$8.13
PRIVATE HOME ICF/ID	\$0.00	0	\$0.00	0	0.0	\$0.00
ID/DD WAIVER	\$1,325.83	1	\$1,325.83	187	187.0	\$7.09
PSYCH REHAB-PRIVATE	\$0.00	0	\$0.00	0	0.0	\$0.00
CSTAR - PRIVATE	\$0.00	0	\$0.00	0	0.0	\$0.00
TARGETED CASE MANAGEMENT	\$3,326.40	9	\$369.60	385	42.8	\$8.64
COMMUNITY SUPPORT WAIVER	\$0.00	0	\$0.00	0	0.0	\$0.00
CERT COMM BEHAV HLTH CLINC	\$0.00	0	\$0.00	0	0.0	\$0.00
<b>STATE INSTITUTIONS</b>	\$371.52	3 *	\$123.84	43	14.3	\$8.64
ICF/INTELLECTUAL DISABILITIES	\$0.00	0	\$0.00	0	0.0	\$0.00
MENTAL HOSPITAL	\$0.00	0	\$0.00	0	0.0	\$0.00
PSYCH CARE UNDER AGE 22	\$0.00	0	\$0.00	0	0.0	\$0.00
PSYCH REHAB-PUBLIC	\$0.00	0	\$0.00	0	0.0	\$0.00
CSTAR - PUBLIC	\$0.00	0	\$0.00	0	0.0	\$0.00
TARGETED CASE MANAGEMENT	\$371.52	3	\$123.84	43	14.3	\$8.64
FSD CASE MANAGEMENT	\$0.00	0	\$0.00	0	0.0	\$0.00
<b>EPSDT SERVICES</b>	\$4,259.31	42 *	\$101.41	1,777	42.3	\$2.40
EPSDT SCREENINGS	\$0.00	0	\$0.00	0	0.0	\$0.00
EPSDT REFERRAL SERVICES	\$4,259.31	42	\$101.41	1,777	42.3	\$2.40
EPSDT TARGETED CASE MGMT	\$0.00	0	\$0.00	0	0.0	\$0.00
<b>MANAGED CARE PREMIUMS</b>	\$0.00	0 *	\$0.00			
<b>TOTAL</b>	\$1,609,368.68	1,872 *	\$859.71			

\* Unduplicated total.

\*\* Recipients are not added to the total.

**TABLE 23  
MO HEALTHNET RECIPIENTS AND PAYMENTS BY ELIGIBILITY CATEGORY  
MAY 2021**

**ELIGIBILITY CATEGORY: FOSTER CARE  
NUMBER OF ELIGIBLES ENROLLED ON 05/31/21: 23,634**

	EXPENDITURES	RECIPIENTS	COST PER RECIPIENT	UNITS OF SERVICE	UNITS PER RECIPIENT	COST PER SERVICE
<b>NURSING FACILITIES</b>	\$0.00	0 *	\$0.00	0	0.0	\$0.00
<b>HOSPITALS</b>	\$1,125,126.62	724 *	\$1,554.04	3,787	5.2	\$297.10
INPATIENT	\$937,776.70	134	\$6,998.33	1,213	9.1	\$773.11
OUTPATIENT	\$187,349.92	621	\$301.69	2,574	4.1	\$72.79
<b>DENTAL SERVICES</b>	\$7,043.90	61 *	\$115.47	258	4.2	\$27.30
<b>PHARMACY</b>	\$2,540,099.36	8,788 *	\$289.04	22,278	2.5	\$114.02
<b>PART D - COPAYS</b>	\$2.25	1 *	\$2.25	13	13.0	\$0.17
<b>PHYSICIAN RELATED</b>	\$269,465.56	1,278 *	\$210.85	8,192	6.4	\$32.89
PHYSICIAN	\$191.18	6	\$31.86	6	1.0	\$31.86
CLINIC	\$91,544.11	416	\$220.06	5,535	13.3	\$16.54
FAMILY PLANNING	\$34,231.39	411	\$83.29	423	1.0	\$80.93
X-RAY AND LAB	\$1,900.05	41	\$46.34	97	2.4	\$19.59
NURSE PRACTITIONER	\$0.00	0	\$0.00	0	0.0	\$0.00
PODIATRY	\$125.56	2	\$62.78	2	1.0	\$62.78
CRNA SERVICES	\$0.00	0	\$0.00	0	0.0	\$0.00
RURAL HEALTH CLINICS	\$51,880.53	240	\$216.17	397	1.6	\$130.68
CASE MANAGEMENT	\$0.00	0	\$0.00	0	0.0	\$0.00
FED QUALIFIED HEALTH CARE	\$27,654.33	108	\$256.06	338	3.1	\$81.82
PSYCHOLOGIST SERVICES	\$61,938.41	224	\$276.51	1,394	6.2	\$44.43
<b>IN-HOME SERVICES</b>	\$20,327.55	4 *	\$5,081.89	2,621	655.3	\$7.76
HOME HEALTH SERVICES	\$0.00	0	\$0.00	0	0.0	\$0.00
ADULT DAY HEALTH CARE	\$0.00	0	\$0.00	0	0.0	\$0.00
AGED AND DISABLED WAIVER	\$0.00	0	\$0.00	0	0.0	\$0.00
PERSONAL CARE	\$1,138.32	1	\$1,138.32	248	248.0	\$4.59
AIDS WAIVER	\$0.00	0	\$0.00	0	0.0	\$0.00
PHYSICAL DISABLED WAIVER	\$19,189.23	4	\$4,797.31	2,373	593.3	\$8.09
INDEPENDENT LIVING WAIVER	\$0.00	0	\$0.00	0	0.0	\$0.00
FAMILY CARE GIVING WAIVER	\$0.00	0	\$0.00	0	0.0	\$0.00
BRAIN INJURY WAIVER	\$0.00	0	\$0.00	0	0.0	\$0.00
<b>REHAB AND SPECIALTY SERVICES</b>	\$47,745.77	25,277 *	\$1.89	28,045	1.1	\$1.70
AUDIOLOGY SERVICES	\$15.98	2	\$7.99	2	1.0	\$7.99
OPTOMETRIC SERVICES	\$3,172.37	46	\$68.96	145	3.2	\$21.88
DURABLE MEDICAL EQUIPMENT	\$35,336.11	49	\$721.15	371	7.6	\$95.25
AMBULANCE SERVICES	\$7,851.52	22	\$356.89	375	17.0	\$20.94
REHABILITATION CENTER	\$0.00	0	\$0.00	0	0.0	\$0.00
HOSPICE	\$0.00	0	\$0.00	0	0.0	\$0.00
NON-EMERGENCY TRANS	\$1,369.79	25,273	\$0.05	27,152	1.1	\$0.05
NON-PARTICIPATING PROV	\$0.00	0	\$0.00	0	0.0	\$0.00
COMPREHENSIVE DAY REHAB	\$0.00	0	\$0.00	0	0.0	\$0.00
DISEASE MANAGEMENT	\$0.00	0	\$0.00	0	0.0	\$0.00
<b>BUY-IN PREMIUMS</b>	\$0.00	0 **	\$0.00			
PART-A	\$0.00	0	\$0.00			
PART-B	\$0.00	0	\$0.00			
<b>MENTAL HEALTH SERVICES</b>	\$2,225,136.16	2,262 *	\$983.70	44,565	19.7	\$49.93
PRIVATE HOME ICF/ID	\$0.00	0	\$0.00	0	0.0	\$0.00
ID/DD WAIVER	\$132,883.07	46	\$2,888.76	3,970	86.3	\$33.47
PSYCH REHAB-PRIVATE	\$178,230.48	231	\$771.56	3,991	17.3	\$44.66
CSTAR - PRIVATE	\$39,567.35	32	\$1,236.48	2,511	78.5	\$15.76
TARGETED CASE MANAGEMENT	\$126,445.66	484	\$261.25	14,597	30.2	\$8.66
COMMUNITY SUPPORT WAIVER	\$90,235.87	63	\$1,432.32	12,794	203.1	\$7.05
CERT COMM BEHAV HLTH CLINC	\$1,657,773.73	1,575	\$1,052.55	6,702	4.3	\$247.36
<b>STATE INSTITUTIONS</b>	\$2,086,818.51	655 *	\$3,185.98	18,883	28.8	\$110.51
ICF/INTELLECTUAL DISABILITIES	\$0.00	0	\$0.00	0	0.0	\$0.00
MENTAL HOSPITAL	\$0.00	0	\$0.00	0	0.0	\$0.00
PSYCH CARE UNDER AGE 22	\$0.00	0	\$0.00	0	0.0	\$0.00
PSYCH REHAB-PUBLIC	\$0.00	0	\$0.00	0	0.0	\$0.00
CSTAR - PUBLIC	\$0.00	0	\$0.00	0	0.0	\$0.00
TARGETED CASE MANAGEMENT	\$35,726.40	167	\$213.93	4,135	24.8	\$8.64
FSD CASE MANAGEMENT	\$2,051,092.11	503	\$4,077.72	14,748	29.3	\$139.08
<b>EPSDT SERVICES</b>	\$1,252,406.25	3,418 *	\$366.41	125,343	36.7	\$9.99
EPSDT SCREENINGS	\$55,834.42	50	\$1,116.69	5,312	106.2	\$10.51
EPSDT REFERRAL SERVICES	\$1,196,571.83	3,397	\$352.24	120,031	35.3	\$9.97
EPSDT TARGETED CASE MGMT	\$0.00	0	\$0.00	0	0.0	\$0.00
<b>MANAGED CARE PREMIUMS</b>	\$6,914,332.06	24,517 *	\$282.02			
<b>TOTAL</b>	\$16,488,503.99	26,192 *	\$629.52			

\* Unduplicated total.

\*\* Recipients are not added to the total.



**TABLE 23  
MO HEALTHNET RECIPIENTS AND PAYMENTS BY ELIGIBILITY CATEGORY  
MAY 2021**

**ELIGIBILITY CATEGORY: CHILD WELFARE SERVICES  
NUMBER OF ELIGIBLES ENROLLED ON 05/31/21: 216**

	EXPENDITURES	RECIPIENTS	COST PER RECIPIENT	UNITS OF SERVICE	UNITS PER RECIPIENT	COST PER SERVICE
<b>NURSING FACILITIES</b>	\$0.00	0 *	\$0.00	0	0.0	\$0.00
<b>HOSPITALS</b>	\$79,465.35	20 *	\$3,973.27	165	8.3	\$481.61
INPATIENT	\$78,978.50	10	\$7,897.85	145	14.5	\$544.68
OUTPATIENT	\$486.85	11	\$44.26	20	1.8	\$24.34
<b>DENTAL SERVICES</b>	\$0.00	0 *	\$0.00	0	0.0	\$0.00
<b>PHARMACY</b>	\$11,776.51	73 *	\$161.32	189	2.6	\$62.31
<b>PART D - COPAYS</b>	\$0.00	0 *	\$0.00	0	0.0	\$0.00
<b>PHYSICIAN RELATED</b>	\$5,123.59	22 *	\$232.89	111	5.1	\$46.16
PHYSICIAN	\$0.00	0	\$0.00	0	0.0	\$0.00
CLINIC	\$2,200.19	10	\$220.02	48	4.8	\$45.84
FAMILY PLANNING	\$1,043.45	5	\$208.69	5	1.0	\$208.69
X-RAY AND LAB	\$0.00	0	\$0.00	0	0.0	\$0.00
NURSE PRACTITIONER	\$0.00	0	\$0.00	0	0.0	\$0.00
PODIATRY	\$0.00	0	\$0.00	0	0.0	\$0.00
CRNA SERVICES	\$0.00	0	\$0.00	0	0.0	\$0.00
RURAL HEALTH CLINICS	\$0.00	0	\$0.00	0	0.0	\$0.00
CASE MANAGEMENT	\$0.00	0	\$0.00	0	0.0	\$0.00
FED QUALIFIED HEALTH CARE	\$16.06	1	\$16.06	1	1.0	\$16.06
PSYCHOLOGIST SERVICES	\$1,863.89	9	\$207.10	57	6.3	\$32.70
<b>IN-HOME SERVICES</b>	\$0.00	0 *	\$0.00	0	0.0	\$0.00
HOME HEALTH SERVICES	\$0.00	0	\$0.00	0	0.0	\$0.00
ADULT DAY HEALTH CARE	\$0.00	0	\$0.00	0	0.0	\$0.00
AGED AND DISABLED WAIVER	\$0.00	0	\$0.00	0	0.0	\$0.00
PERSONAL CARE	\$0.00	0	\$0.00	0	0.0	\$0.00
AIDS WAIVER	\$0.00	0	\$0.00	0	0.0	\$0.00
PHYSICAL DISABLED WAIVER	\$0.00	0	\$0.00	0	0.0	\$0.00
INDEPENDENT LIVING WAIVER	\$0.00	0	\$0.00	0	0.0	\$0.00
FAMILY CARE GIVING WAIVER	\$0.00	0	\$0.00	0	0.0	\$0.00
BRAIN INJURY WAIVER	\$0.00	0	\$0.00	0	0.0	\$0.00
<b>REHAB AND SPECIALTY SERVICES</b>	\$0.00	0 *	\$0.00	0	0.0	\$0.00
AUDIOLOGY SERVICES	\$0.00	0	\$0.00	0	0.0	\$0.00
OPTOMETRIC SERVICES	\$0.00	0	\$0.00	0	0.0	\$0.00
DURABLE MEDICAL EQUIPMENT	\$0.00	0	\$0.00	0	0.0	\$0.00
AMBULANCE SERVICES	\$0.00	0	\$0.00	0	0.0	\$0.00
REHABILITATION CENTER	\$0.00	0	\$0.00	0	0.0	\$0.00
HOSPICE	\$0.00	0	\$0.00	0	0.0	\$0.00
NON-EMERGENCY TRANS	\$0.00	0	\$0.00	0	0.0	\$0.00
NON-PARTICIPATING PROV	\$0.00	0	\$0.00	0	0.0	\$0.00
COMPREHENSIVE DAY REHAB	\$0.00	0	\$0.00	0	0.0	\$0.00
DISEASE MANAGEMENT	\$0.00	0	\$0.00	0	0.0	\$0.00
<b>BUY-IN PREMIUMS</b>	\$0.00	0 **	\$0.00			
PART-A	\$0.00	0	\$0.00			
PART-B	\$0.00	0	\$0.00			
<b>MENTAL HEALTH SERVICES</b>	\$22,685.05	12 *	\$1,890.42	758	63.2	\$29.93
PRIVATE HOME ICF/ID	\$0.00	0	\$0.00	0	0.0	\$0.00
ID/DD WAIVER	\$0.00	0	\$0.00	0	0.0	\$0.00
PSYCH REHAB-PRIVATE	\$0.00	0	\$0.00	0	0.0	\$0.00
CSTAR - PRIVATE	\$11,602.79	3	\$3,867.60	714	238.0	\$16.25
TARGETED CASE MANAGEMENT	\$0.00	0	\$0.00	0	0.0	\$0.00
COMMUNITY SUPPORT WAIVER	\$0.00	0	\$0.00	0	0.0	\$0.00
CERT COMM BEHAV HLTH CLINC	\$11,082.26	10	\$1,108.23	44	4.4	\$251.87
<b>STATE INSTITUTIONS</b>	\$18,627.75	6 *	\$3,104.63	123	20.5	\$151.45
ICF/INTELLECTUAL DISABILITIES	\$0.00	0	\$0.00	0	0.0	\$0.00
MENTAL HOSPITAL	\$0.00	0	\$0.00	0	0.0	\$0.00
PSYCH CARE UNDER AGE 22	\$0.00	0	\$0.00	0	0.0	\$0.00
PSYCH REHAB-PUBLIC	\$0.00	0	\$0.00	0	0.0	\$0.00
CSTAR - PUBLIC	\$0.00	0	\$0.00	0	0.0	\$0.00
TARGETED CASE MANAGEMENT	\$0.00	0	\$0.00	0	0.0	\$0.00
FSD CASE MANAGEMENT	\$18,627.75	6	\$3,104.63	123	20.5	\$151.45
<b>EPSDT SERVICES</b>	\$8,175.07	29 *	\$281.90	771	26.6	\$10.60
EPSDT SCREENINGS	\$0.00	0	\$0.00	0	0.0	\$0.00
EPSDT REFERRAL SERVICES	\$8,175.07	29	\$281.90	771	26.6	\$10.60
EPSDT TARGETED CASE MGMT	\$0.00	0	\$0.00	0	0.0	\$0.00
<b>MANAGED CARE PREMIUMS</b>	\$94,289.54	387 *	\$243.64			
<b>TOTAL</b>	\$240,142.86	411 *	\$584.29			

\* Unduplicated total.

\*\* Recipients are not added to the total.

**TABLE 23  
MO HEALTHNET RECIPIENTS AND PAYMENTS BY ELIGIBILITY CATEGORY  
MAY 2021**

**ELIGIBILITY CATEGORY: REFUGEE  
NUMBER OF ELIGIBLES ENROLLED ON 05/31/21: 0**

	EXPENDITURES	RECIPIENTS	COST PER RECIPIENT	UNITS OF SERVICE	UNITS PER RECIPIENT	COST PER SERVICE
<b>NURSING FACILITIES</b>	\$0.00	0 *	\$0.00	0	0.0	\$0.00
<b>HOSPITALS</b>	\$0.00	0 *	\$0.00	0	0.0	\$0.00
INPATIENT	\$0.00	0	\$0.00	0	0.0	\$0.00
OUTPATIENT	\$0.00	0	\$0.00	0	0.0	\$0.00
<b>DENTAL SERVICES</b>	\$0.00	0 *	\$0.00	0	0.0	\$0.00
<b>PHARMACY</b>	\$0.00	0 *	\$0.00	0	0.0	\$0.00
<b>PART D - COPAYS</b>	\$0.00	0 *	\$0.00	0	0.0	\$0.00
<b>PHYSICIAN RELATED</b>	\$0.00	0 *	\$0.00	0	0.0	\$0.00
PHYSICIAN	\$0.00	0	\$0.00	0	0.0	\$0.00
CLINIC	\$0.00	0	\$0.00	0	0.0	\$0.00
FAMILY PLANNING	\$0.00	0	\$0.00	0	0.0	\$0.00
X-RAY AND LAB	\$0.00	0	\$0.00	0	0.0	\$0.00
NURSE PRACTITIONER	\$0.00	0	\$0.00	0	0.0	\$0.00
PODIATRY	\$0.00	0	\$0.00	0	0.0	\$0.00
CRNA SERVICES	\$0.00	0	\$0.00	0	0.0	\$0.00
RURAL HEALTH CLINICS	\$0.00	0	\$0.00	0	0.0	\$0.00
CASE MANAGEMENT	\$0.00	0	\$0.00	0	0.0	\$0.00
FED QUALIFIED HEALTH CARE	\$0.00	0	\$0.00	0	0.0	\$0.00
PSYCHOLOGIST SERVICES	\$0.00	0	\$0.00	0	0.0	\$0.00
<b>IN-HOME SERVICES</b>	\$0.00	0 *	\$0.00	0	0.0	\$0.00
HOME HEALTH SERVICES	\$0.00	0	\$0.00	0	0.0	\$0.00
ADULT DAY HEALTH CARE	\$0.00	0	\$0.00	0	0.0	\$0.00
AGED AND DISABLED WAIVER	\$0.00	0	\$0.00	0	0.0	\$0.00
PERSONAL CARE	\$0.00	0	\$0.00	0	0.0	\$0.00
AIDS WAIVER	\$0.00	0	\$0.00	0	0.0	\$0.00
PHYSICAL DISABLED WAIVER	\$0.00	0	\$0.00	0	0.0	\$0.00
INDEPENDENT LIVING WAIVER	\$0.00	0	\$0.00	0	0.0	\$0.00
FAMILY CARE GIVING WAIVER	\$0.00	0	\$0.00	0	0.0	\$0.00
BRAIN INJURY WAIVER	\$0.00	0	\$0.00	0	0.0	\$0.00
<b>REHAB AND SPECIALTY SERVICES</b>	\$0.00	0 *	\$0.00	0	0.0	\$0.00
AUDIOLOGY SERVICES	\$0.00	0	\$0.00	0	0.0	\$0.00
OPTOMETRIC SERVICES	\$0.00	0	\$0.00	0	0.0	\$0.00
DURABLE MEDICAL EQUIPMENT	\$0.00	0	\$0.00	0	0.0	\$0.00
AMBULANCE SERVICES	\$0.00	0	\$0.00	0	0.0	\$0.00
REHABILITATION CENTER	\$0.00	0	\$0.00	0	0.0	\$0.00
HOSPICE	\$0.00	0	\$0.00	0	0.0	\$0.00
NON-EMERGENCY TRANS	\$0.00	0	\$0.00	0	0.0	\$0.00
NON-PARTICIPATING PROV	\$0.00	0	\$0.00	0	0.0	\$0.00
COMPREHENSIVE DAY REHAB	\$0.00	0	\$0.00	0	0.0	\$0.00
DISEASE MANAGEMENT	\$0.00	0	\$0.00	0	0.0	\$0.00
<b>BUY-IN PREMIUMS</b>	\$0.00	0 **	\$0.00			
PART-A	\$0.00	0	\$0.00			
PART-B	\$0.00	0	\$0.00			
<b>MENTAL HEALTH SERVICES</b>	\$0.00	0 *	\$0.00	0	0.0	\$0.00
PRIVATE HOME ICF/ID	\$0.00	0	\$0.00	0	0.0	\$0.00
ID/DD WAIVER	\$0.00	0	\$0.00	0	0.0	\$0.00
PSYCH REHAB-PRIVATE	\$0.00	0	\$0.00	0	0.0	\$0.00
CSTAR - PRIVATE	\$0.00	0	\$0.00	0	0.0	\$0.00
TARGETED CASE MANAGEMENT	\$0.00	0	\$0.00	0	0.0	\$0.00
COMMUNITY SUPPORT WAIVER	\$0.00	0	\$0.00	0	0.0	\$0.00
CERT COMM BEHAV HLTH CLINC	\$0.00	0	\$0.00	0	0.0	\$0.00
<b>STATE INSTITUTIONS</b>	\$0.00	0 *	\$0.00	0	0.0	\$0.00
ICF/INTELLECTUAL DISABILITIES	\$0.00	0	\$0.00	0	0.0	\$0.00
MENTAL HOSPITAL	\$0.00	0	\$0.00	0	0.0	\$0.00
PSYCH CARE UNDER AGE 22	\$0.00	0	\$0.00	0	0.0	\$0.00
PSYCH REHAB-PUBLIC	\$0.00	0	\$0.00	0	0.0	\$0.00
CSTAR - PUBLIC	\$0.00	0	\$0.00	0	0.0	\$0.00
TARGETED CASE MANAGEMENT	\$0.00	0	\$0.00	0	0.0	\$0.00
FSD CASE MANAGEMENT	\$0.00	0	\$0.00	0	0.0	\$0.00
<b>EPSDT SERVICES</b>	\$0.00	0 *	\$0.00	0	0.0	\$0.00
EPSDT SCREENINGS	\$0.00	0	\$0.00	0	0.0	\$0.00
EPSDT REFERRAL SERVICES	\$0.00	0	\$0.00	0	0.0	\$0.00
EPSDT TARGETED CASE MGMT	\$0.00	0	\$0.00	0	0.0	\$0.00
<b>MANAGED CARE PREMIUMS</b>	\$0.00	0 *	\$0.00			
<b>TOTAL</b>	\$0.00	0 *	\$0.00			

\* Unduplicated total.

\*\* Recipients are not added to the total.

**TABLE 23  
MO HEALTHNET RECIPIENTS AND PAYMENTS BY ELIGIBILITY CATEGORY  
MAY 2021**

**ELIGIBILITY CATEGORY: MAF CHILDREN IN A VENDOR INSTITUTION**  
**NUMBER OF ELIGIBLES ENROLLED ON 05/31/21: 0**

	EXPENDITURES	RECIPIENTS	COST PER RECIPIENT	UNITS OF SERVICE	UNITS PER RECIPIENT	COST PER SERVICE
<b>NURSING FACILITIES</b>	\$0.00	0 *	\$0.00	0	0.0	\$0.00
<b>HOSPITALS</b>	\$0.00	0 *	\$0.00	0	0.0	\$0.00
INPATIENT	\$0.00	0	\$0.00	0	0.0	\$0.00
OUTPATIENT	\$0.00	0	\$0.00	0	0.0	\$0.00
<b>DENTAL SERVICES</b>	\$0.00	0 *	\$0.00	0	0.0	\$0.00
<b>PHARMACY</b>	\$0.00	0 *	\$0.00	0	0.0	\$0.00
<b>PART D - COPAYS</b>	\$0.00	0 *	\$0.00	0	0.0	\$0.00
<b>PHYSICIAN RELATED</b>	\$0.00	0 *	\$0.00	0	0.0	\$0.00
PHYSICIAN	\$0.00	0	\$0.00	0	0.0	\$0.00
CLINIC	\$0.00	0	\$0.00	0	0.0	\$0.00
FAMILY PLANNING	\$0.00	0	\$0.00	0	0.0	\$0.00
X-RAY AND LAB	\$0.00	0	\$0.00	0	0.0	\$0.00
NURSE PRACTITIONER	\$0.00	0	\$0.00	0	0.0	\$0.00
PODIATRY	\$0.00	0	\$0.00	0	0.0	\$0.00
CRNA SERVICES	\$0.00	0	\$0.00	0	0.0	\$0.00
RURAL HEALTH CLINICS	\$0.00	0	\$0.00	0	0.0	\$0.00
CASE MANAGEMENT	\$0.00	0	\$0.00	0	0.0	\$0.00
FED QUALIFIED HEALTH CARE	\$0.00	0	\$0.00	0	0.0	\$0.00
PSYCHOLOGIST SERVICES	\$0.00	0	\$0.00	0	0.0	\$0.00
<b>IN-HOME SERVICES</b>	\$0.00	0 *	\$0.00	0	0.0	\$0.00
HOME HEALTH SERVICES	\$0.00	0	\$0.00	0	0.0	\$0.00
ADULT DAY HEALTH CARE	\$0.00	0	\$0.00	0	0.0	\$0.00
AGED AND DISABLED WAIVER	\$0.00	0	\$0.00	0	0.0	\$0.00
PERSONAL CARE	\$0.00	0	\$0.00	0	0.0	\$0.00
AIDS WAIVER	\$0.00	0	\$0.00	0	0.0	\$0.00
PHYSICAL DISABLED WAIVER	\$0.00	0	\$0.00	0	0.0	\$0.00
INDEPENDENT LIVING WAIVER	\$0.00	0	\$0.00	0	0.0	\$0.00
FAMILY CARE GIVING WAIVER	\$0.00	0	\$0.00	0	0.0	\$0.00
BRAIN INJURY WAIVER	\$0.00	0	\$0.00	0	0.0	\$0.00
<b>REHAB AND SPECIALTY SERVICES</b>	\$0.00	0 *	\$0.00	0	0.0	\$0.00
AUDIOLOGY SERVICES	\$0.00	0	\$0.00	0	0.0	\$0.00
OPTOMETRIC SERVICES	\$0.00	0	\$0.00	0	0.0	\$0.00
DURABLE MEDICAL EQUIPMENT	\$0.00	0	\$0.00	0	0.0	\$0.00
AMBULANCE SERVICES	\$0.00	0	\$0.00	0	0.0	\$0.00
REHABILITATION CENTER	\$0.00	0	\$0.00	0	0.0	\$0.00
HOSPICE	\$0.00	0	\$0.00	0	0.0	\$0.00
NON-EMERGENCY TRANS	\$0.00	0	\$0.00	0	0.0	\$0.00
NON-PARTICIPATING PROV	\$0.00	0	\$0.00	0	0.0	\$0.00
COMPREHENSIVE DAY REHAB	\$0.00	0	\$0.00	0	0.0	\$0.00
DISEASE MANAGEMENT	\$0.00	0	\$0.00	0	0.0	\$0.00
<b>BUY-IN PREMIUMS</b>	\$0.00	0 **	\$0.00			
PART-A	\$0.00	0	\$0.00			
PART-B	\$0.00	0	\$0.00			
<b>MENTAL HEALTH SERVICES</b>	\$0.00	0 *	\$0.00	0	0.0	\$0.00
PRIVATE HOME ICF/ID	\$0.00	0	\$0.00	0	0.0	\$0.00
ID/DD WAIVER	\$0.00	0	\$0.00	0	0.0	\$0.00
PSYCH REHAB-PRIVATE	\$0.00	0	\$0.00	0	0.0	\$0.00
CSTAR - PRIVATE	\$0.00	0	\$0.00	0	0.0	\$0.00
TARGETED CASE MANAGEMENT	\$0.00	0	\$0.00	0	0.0	\$0.00
COMMUNITY SUPPORT WAIVER	\$0.00	0	\$0.00	0	0.0	\$0.00
CERT COMM BEHAV HLTH CLINC	\$0.00	0	\$0.00	0	0.0	\$0.00
<b>STATE INSTITUTIONS</b>	\$0.00	0 *	\$0.00	0	0.0	\$0.00
ICF/INTELLECTUAL DISABILITIES	\$0.00	0	\$0.00	0	0.0	\$0.00
MENTAL HOSPITAL	\$0.00	0	\$0.00	0	0.0	\$0.00
PSYCH CARE UNDER AGE 22	\$0.00	0	\$0.00	0	0.0	\$0.00
PSYCH REHAB-PUBLIC	\$0.00	0	\$0.00	0	0.0	\$0.00
CSTAR - PUBLIC	\$0.00	0	\$0.00	0	0.0	\$0.00
TARGETED CASE MANAGEMENT	\$0.00	0	\$0.00	0	0.0	\$0.00
FSD CASE MANAGEMENT	\$0.00	0	\$0.00	0	0.0	\$0.00
<b>EPSDT SERVICES</b>	\$0.00	0 *	\$0.00	0	0.0	\$0.00
EPSDT SCREENINGS	\$0.00	0	\$0.00	0	0.0	\$0.00
EPSDT REFERRAL SERVICES	\$0.00	0	\$0.00	0	0.0	\$0.00
EPSDT TARGETED CASE MGMT	\$0.00	0	\$0.00	0	0.0	\$0.00
<b>MANAGED CARE PREMIUMS</b>	\$0.00	0 *	\$0.00			
<b>TOTAL</b>	\$0.00	0 *	\$0.00			

\* Unduplicated total.

\*\* Recipients are not added to the total.

**TABLE 23  
MO HEALTHNET RECIPIENTS AND PAYMENTS BY ELIGIBILITY CATEGORY  
MAY 2021**

**ELIGIBILITY CATEGORY: TITLE XIX - HDN  
NUMBER OF ELIGIBLES ENROLLED ON 05/31/21: 14,386**

	EXPENDITURES	RECIPIENTS	COST PER RECIPIENT	UNITS OF SERVICE	UNITS PER RECIPIENT	COST PER SERVICE
<b>NURSING FACILITIES</b>	\$0.00	0 *	\$0.00	0	0.0	\$0.00
<b>HOSPITALS</b>	\$2,921,272.65	859 *	\$3,400.78	5,887	6.9	\$496.22
INPATIENT	\$2,698,904.27	240	\$11,245.43	3,333	13.9	\$809.75
OUTPATIENT	\$222,368.38	681	\$326.53	2,554	3.8	\$87.07
<b>DENTAL SERVICES</b>	\$2,674.95	24 *	\$111.46	96	4.0	\$27.86
<b>PHARMACY</b>	\$2,041,877.52	6,288 *	\$324.73	19,390	3.1	\$105.31
<b>PART D - COPAYS</b>	\$69.27	17 *	\$4.07	102	6.0	\$0.68
<b>PHYSICIAN RELATED</b>	\$345,469.26	1,357 *	\$254.58	7,718	5.7	\$44.76
PHYSICIAN	\$2,038.32	7	\$291.19	13	1.9	\$156.79
CLINIC	\$165,954.95	500	\$331.91	4,592	9.2	\$36.14
FAMILY PLANNING	\$30,261.55	391	\$77.40	395	1.0	\$76.61
X-RAY AND LAB	\$4,477.20	59	\$75.88	208	3.5	\$21.53
NURSE PRACTITIONER	\$0.00	0	\$0.00	0	0.0	\$0.00
PODIATRY	\$240.24	3	\$80.08	5	1.7	\$48.05
CRNA SERVICES	\$0.00	0	\$0.00	0	0.0	\$0.00
RURAL HEALTH CLINICS	\$42,921.83	199	\$215.69	307	1.5	\$139.81
CASE MANAGEMENT	\$0.00	0	\$0.00	0	0.0	\$0.00
FED QUALIFIED HEALTH CARE	\$22,473.85	99	\$227.01	227	2.3	\$99.00
PSYCHOLOGIST SERVICES	\$77,101.32	287	\$268.65	1,971	6.9	\$39.12
<b>IN-HOME SERVICES</b>	\$7,631.67	4 *	\$1,907.92	1,340	335.0	\$5.70
HOME HEALTH SERVICES	\$0.00	0	\$0.00	0	0.0	\$0.00
ADULT DAY HEALTH CARE	\$0.00	0	\$0.00	0	0.0	\$0.00
AGED AND DISABLED WAIVER	\$0.00	0	\$0.00	0	0.0	\$0.00
PERSONAL CARE	\$4,189.57	4	\$1,047.39	894	223.5	\$4.69
AIDS WAIVER	\$0.00	0	\$0.00	0	0.0	\$0.00
PHYSICAL DISABLED WAIVER	\$3,442.10	1	\$3,442.10	446	446.0	\$7.72
INDEPENDENT LIVING WAIVER	\$0.00	0	\$0.00	0	0.0	\$0.00
FAMILY CARE GIVING WAIVER	\$0.00	0	\$0.00	0	0.0	\$0.00
BRAIN INJURY WAIVER	\$0.00	0	\$0.00	0	0.0	\$0.00
<b>REHAB AND SPECIALTY SERVICES</b>	\$55,853.06	18,479 *	\$3.02	21,686	1.2	\$2.58
AUDIOLOGY SERVICES	\$30.92	1	\$30.92	2	2.0	\$15.46
OPTOMETRIC SERVICES	\$1,037.44	18	\$57.64	54	3.0	\$19.21
DURABLE MEDICAL EQUIPMENT	\$20,419.99	30	\$680.67	701	23.4	\$29.13
AMBULANCE SERVICES	\$28,806.25	37	\$778.55	1,173	31.7	\$24.56
REHABILITATION CENTER	\$0.00	0	\$0.00	0	0.0	\$0.00
HOSPICE	\$4,753.75	1	\$4,753.75	25	25.0	\$190.15
NON-EMERGENCY TRANS	\$804.71	18,468	\$0.04	19,731	1.1	\$0.04
NON-PARTICIPATING PROV	\$0.00	0	\$0.00	0	0.0	\$0.00
COMPREHENSIVE DAY REHAB	\$0.00	0	\$0.00	0	0.0	\$0.00
DISEASE MANAGEMENT	\$0.00	0	\$0.00	0	0.0	\$0.00
<b>BUY-IN PREMIUMS</b>	\$0.00	0 **	\$0.00			
PART-A	\$0.00	0	\$0.00			
PART-B	\$0.00	0	\$0.00			
<b>MENTAL HEALTH SERVICES</b>	\$3,628,573.54	2,273 *	\$1,596.38	82,990	36.5	\$43.72
PRIVATE HOME ICF/ID	\$0.00	0	\$0.00	0	0.0	\$0.00
ID/DD WAIVER	\$1,521,073.14	138	\$11,022.27	22,364	162.1	\$68.01
PSYCH REHAB-PRIVATE	\$215,056.05	251	\$856.80	3,905	15.6	\$55.07
CSTAR - PRIVATE	\$115,076.50	83	\$1,386.46	6,622	79.8	\$17.38
TARGETED CASE MANAGEMENT	\$274,654.38	638	\$430.49	31,737	49.7	\$8.65
COMMUNITY SUPPORT WAIVER	\$74,849.17	43	\$1,740.68	12,500	290.7	\$5.99
CERT COMM BEHAV HLTH CLINC	\$1,427,864.30	1,387	\$1,029.46	5,862	4.2	\$243.58
<b>STATE INSTITUTIONS</b>	\$6,107,618.09	1,205 *	\$5,068.56	38,646	32.1	\$158.04
ICF/INTELLECTUAL DISABILITIES	\$0.00	0	\$0.00	0	0.0	\$0.00
MENTAL HOSPITAL	\$0.00	0	\$0.00	0	0.0	\$0.00
PSYCH CARE UNDER AGE 22	\$69,708.10	5	\$13,941.62	121	24.2	\$576.10
PSYCH REHAB-PUBLIC	\$0.00	0	\$0.00	0	0.0	\$0.00
CSTAR - PUBLIC	\$0.00	0	\$0.00	0	0.0	\$0.00
TARGETED CASE MANAGEMENT	\$60,747.84	222	\$273.64	7,031	31.7	\$8.64
FSD CASE MANAGEMENT	\$5,977,162.15	1,050	\$5,692.54	31,494	30.0	\$189.79
<b>EPSDT SERVICES</b>	\$1,064,856.08	3,214 *	\$331.32	94,629	29.4	\$11.25
EPSDT SCREENINGS	\$55,118.78	43	\$1,281.83	4,447	103.4	\$12.39
EPSDT REFERRAL SERVICES	\$1,009,737.30	3,194	\$316.14	90,182	28.2	\$11.20
EPSDT TARGETED CASE MGMT	\$0.00	0	\$0.00	0	0.0	\$0.00
<b>MANAGED CARE PREMIUMS</b>	\$5,168,693.40	18,853 *	\$274.16			
<b>TOTAL</b>	\$21,344,589.49	19,896 *	\$1,072.81			

\* Unduplicated total.

\*\* Recipients are not added to the total.

**TABLE 23  
MO HEALTHNET RECIPIENTS AND PAYMENTS BY ELIGIBILITY CATEGORY  
MAY 2021**

**ELIGIBILITY CATEGORY: QUALIFIED MEDICARE BENEFICIARY (QMB)  
NUMBER OF ELIGIBLES ENROLLED ON 05/31/21: 13,131**

	EXPENDITURES	RECIPIENTS	COST PER RECIPIENT	UNITS OF SERVICE	UNITS PER RECIPIENT	COST PER SERVICE
<b>NURSING FACILITIES</b>	\$2,134.96	11 *	\$194.09	305	27.7	\$7.00
<b>HOSPITALS</b>	\$139,484.15	943 *	\$147.92	11,413	12.1	\$12.22
INPATIENT	-\$7.92	0	\$0.00	-1	0.0	-\$7.92
OUTPATIENT	\$139,492.07	943	\$147.92	11,414	12.1	\$12.22
<b>DENTAL SERVICES</b>	\$17.08	1 *	\$17.08	1	1.0	\$17.08
<b>PHARMACY</b>	\$1,623.39	22 *	\$73.79	8,968	407.6	\$0.18
<b>PART D - COPAYS</b>	\$6,657.48	893 *	\$7.46	4,395	4.9	\$1.51
<b>PHYSICIAN RELATED</b>	\$151,873.98	1,703 *	\$89.18	12,939	7.6	\$11.74
PHYSICIAN	\$970.71	22	\$44.12	35	1.6	\$27.73
CLINIC	\$126,976.29	1,406	\$90.31	12,105	8.6	\$10.49
FAMILY PLANNING	\$0.00	0	\$0.00	0	0.0	\$0.00
X-RAY AND LAB	\$2,398.74	68	\$35.28	164	2.4	\$14.63
NURSE PRACTITIONER	\$0.00	0	\$0.00	0	0.0	\$0.00
PODIATRY	\$2,930.28	86	\$34.07	144	1.7	\$20.35
CRNA SERVICES	\$0.00	0	\$0.00	0	0.0	\$0.00
RURAL HEALTH CLINICS	\$14,769.43	241	\$61.28	294	1.2	\$50.24
CASE MANAGEMENT	\$0.00	0	\$0.00	0	0.0	\$0.00
FED QUALIFIED HEALTH CARE	\$2,229.47	46	\$48.47	93	2.0	\$23.97
PSYCHOLOGIST SERVICES	\$1,599.06	41	\$39.00	104	2.5	\$15.38
<b>IN-HOME SERVICES</b>	\$0.00	0 *	\$0.00	0	0.0	\$0.00
HOME HEALTH SERVICES	\$0.00	0	\$0.00	0	0.0	\$0.00
ADULT DAY HEALTH CARE	\$0.00	0	\$0.00	0	0.0	\$0.00
AGED AND DISABLED WAIVER	\$0.00	0	\$0.00	0	0.0	\$0.00
PERSONAL CARE	\$0.00	0	\$0.00	0	0.0	\$0.00
AIDS WAIVER	\$0.00	0	\$0.00	0	0.0	\$0.00
PHYSICAL DISABLED WAIVER	\$0.00	0	\$0.00	0	0.0	\$0.00
INDEPENDENT LIVING WAIVER	\$0.00	0	\$0.00	0	0.0	\$0.00
FAMILY CARE GIVING WAIVER	\$0.00	0	\$0.00	0	0.0	\$0.00
BRAIN INJURY WAIVER	\$0.00	0	\$0.00	0	0.0	\$0.00
<b>REHAB AND SPECIALTY SERVICES</b>	\$33,328.37	401 *	\$83.11	14,681	36.6	\$2.27
AUDIOLOGY SERVICES	\$146.86	4	\$36.72	9	2.3	\$16.32
OPTOMETRIC SERVICES	\$3,644.42	59	\$61.77	79	1.3	\$46.13
DURABLE MEDICAL EQUIPMENT	\$11,950.54	260	\$45.96	13,118	50.5	\$0.91
AMBULANCE SERVICES	\$17,183.29	86	\$199.81	1,435	16.7	\$11.97
REHABILITATION CENTER	\$209.61	2	\$104.81	20	10.0	\$10.48
HOSPICE	\$0.00	0	\$0.00	0	0.0	\$0.00
NON-EMERGENCY TRANS	\$0.00	0	\$0.00	0	0.0	\$0.00
NON-PARTICIPATING PROV	\$80.62	4	\$20.16	5	1.3	\$16.12
COMPREHENSIVE DAY REHAB	\$0.00	0	\$0.00	0	0.0	\$0.00
DISEASE MANAGEMENT	\$113.03	4	\$28.26	15	3.8	\$7.54
<b>BUY-IN PREMIUMS</b>	\$2,184,903.90	14,220 **	\$153.65			
PART-A	\$9,514.10	19	\$500.74			
PART-B	\$2,175,389.80	14,201	\$153.19			
<b>MENTAL HEALTH SERVICES</b>	\$0.00	0 *	\$0.00	0	0.0	\$0.00
PRIVATE HOME ICF/ID	\$0.00	0	\$0.00	0	0.0	\$0.00
ID/DD WAIVER	\$0.00	0	\$0.00	0	0.0	\$0.00
PSYCH REHAB-PRIVATE	\$0.00	0	\$0.00	0	0.0	\$0.00
CSTAR - PRIVATE	\$0.00	0	\$0.00	0	0.0	\$0.00
TARGETED CASE MANAGEMENT	\$0.00	0	\$0.00	0	0.0	\$0.00
COMMUNITY SUPPORT WAIVER	\$0.00	0	\$0.00	0	0.0	\$0.00
CERT COMM BEHAV HLTH CLINC	\$0.00	0	\$0.00	0	0.0	\$0.00
<b>STATE INSTITUTIONS</b>	\$0.00	0 *	\$0.00	0	0.0	\$0.00
ICF/INTELLECTUAL DISABILITIES	\$0.00	0	\$0.00	0	0.0	\$0.00
MENTAL HOSPITAL	\$0.00	0	\$0.00	0	0.0	\$0.00
PSYCH CARE UNDER AGE 22	\$0.00	0	\$0.00	0	0.0	\$0.00
PSYCH REHAB-PUBLIC	\$0.00	0	\$0.00	0	0.0	\$0.00
CSTAR - PUBLIC	\$0.00	0	\$0.00	0	0.0	\$0.00
TARGETED CASE MANAGEMENT	\$0.00	0	\$0.00	0	0.0	\$0.00
FSD CASE MANAGEMENT	\$0.00	0	\$0.00	0	0.0	\$0.00
<b>EPSDT SERVICES</b>	\$575.87	6 *	\$95.98	64	10.7	\$9.00
EPSDT SCREENINGS	\$0.00	0	\$0.00	0	0.0	\$0.00
EPSDT REFERRAL SERVICES	\$575.87	6	\$95.98	64	10.7	\$9.00
EPSDT TARGETED CASE MGMT	\$0.00	0	\$0.00	0	0.0	\$0.00
<b>MANAGED CARE PREMIUMS</b>	\$0.00	0 *	\$0.00			
<b>TOTAL</b>	\$2,520,599.18	2,707 *	\$931.14			

\* Unduplicated total.

\*\* Recipients are not added to the total.

**TABLE 23  
MO HEALTHNET RECIPIENTS AND PAYMENTS BY ELIGIBILITY CATEGORY  
MAY 2021**

**ELIGIBILITY CATEGORY: DYS - GENERAL REVENUE**  
**NUMBER OF ELIGIBLES ENROLLED ON 05/31/21: 112**

	EXPENDITURES	RECIPIENTS	COST PER RECIPIENT	UNITS OF SERVICE	UNITS PER RECIPIENT	COST PER SERVICE
<b>NURSING FACILITIES</b>	\$0.00	0 *	\$0.00	0	0.0	\$0.00
<b>HOSPITALS</b>	\$10,037.61	5 *	\$2,007.52	52	10.4	\$193.03
INPATIENT	\$0.00	0	\$0.00	0	0.0	\$0.00
OUTPATIENT	\$10,037.61	5	\$2,007.52	52	10.4	\$193.03
<b>DENTAL SERVICES</b>	\$0.00	0 *	\$0.00	0	0.0	\$0.00
<b>PHARMACY</b>	\$8,863.94	65 *	\$136.37	189	2.9	\$46.90
<b>PART D - COPAYS</b>	\$0.00	0 *	\$0.00	0	0.0	\$0.00
<b>PHYSICIAN RELATED</b>	\$298.68	4 *	\$74.67	0	0.0	\$0.00
PHYSICIAN	\$0.00	0	\$0.00	0	0.0	\$0.00
CLINIC	\$157.43	3	\$52.48	-2	-0.7	\$0.00
FAMILY PLANNING	\$0.00	0	\$0.00	0	0.0	\$0.00
X-RAY AND LAB	\$141.25	1	\$141.25	2	2.0	\$70.63
NURSE PRACTITIONER	\$0.00	0	\$0.00	0	0.0	\$0.00
PODIATRY	\$0.00	0	\$0.00	0	0.0	\$0.00
CRNA SERVICES	\$0.00	0	\$0.00	0	0.0	\$0.00
RURAL HEALTH CLINICS	\$0.00	0	\$0.00	0	0.0	\$0.00
CASE MANAGEMENT	\$0.00	0	\$0.00	0	0.0	\$0.00
FED QUALIFIED HEALTH CARE	\$0.00	0	\$0.00	0	0.0	\$0.00
PSYCHOLOGIST SERVICES	\$0.00	0	\$0.00	0	0.0	\$0.00
<b>IN-HOME SERVICES</b>	\$0.00	0 *	\$0.00	0	0.0	\$0.00
HOME HEALTH SERVICES	\$0.00	0	\$0.00	0	0.0	\$0.00
ADULT DAY HEALTH CARE	\$0.00	0	\$0.00	0	0.0	\$0.00
AGED AND DISABLED WAIVER	\$0.00	0	\$0.00	0	0.0	\$0.00
PERSONAL CARE	\$0.00	0	\$0.00	0	0.0	\$0.00
AIDS WAIVER	\$0.00	0	\$0.00	0	0.0	\$0.00
PHYSICAL DISABLED WAIVER	\$0.00	0	\$0.00	0	0.0	\$0.00
INDEPENDENT LIVING WAIVER	\$0.00	0	\$0.00	0	0.0	\$0.00
FAMILY CARE GIVING WAIVER	\$0.00	0	\$0.00	0	0.0	\$0.00
BRAIN INJURY WAIVER	\$0.00	0	\$0.00	0	0.0	\$0.00
<b>REHAB AND SPECIALTY SERVICES</b>	\$631.15	1 *	\$631.15	15	15.0	\$42.08
AUDIOLOGY SERVICES	\$0.00	0	\$0.00	0	0.0	\$0.00
OPTOMETRIC SERVICES	\$0.00	0	\$0.00	0	0.0	\$0.00
DURABLE MEDICAL EQUIPMENT	\$0.00	0	\$0.00	0	0.0	\$0.00
AMBULANCE SERVICES	\$631.15	1	\$631.15	15	15.0	\$42.08
REHABILITATION CENTER	\$0.00	0	\$0.00	0	0.0	\$0.00
HOSPICE	\$0.00	0	\$0.00	0	0.0	\$0.00
NON-EMERGENCY TRANS	\$0.00	0	\$0.00	0	0.0	\$0.00
NON-PARTICIPATING PROV	\$0.00	0	\$0.00	0	0.0	\$0.00
COMPREHENSIVE DAY REHAB	\$0.00	0	\$0.00	0	0.0	\$0.00
DISEASE MANAGEMENT	\$0.00	0	\$0.00	0	0.0	\$0.00
<b>BUY-IN PREMIUMS</b>	\$0.00	0 **	\$0.00			
PART-A	\$0.00	0	\$0.00			
PART-B	\$0.00	0	\$0.00			
<b>MENTAL HEALTH SERVICES</b>	\$263.96	1 *	\$263.96	1	1.0	\$263.96
PRIVATE HOME ICF/ID	\$0.00	0	\$0.00	0	0.0	\$0.00
ID/DD WAIVER	\$0.00	0	\$0.00	0	0.0	\$0.00
PSYCH REHAB-PRIVATE	\$0.00	0	\$0.00	0	0.0	\$0.00
CSTAR - PRIVATE	\$0.00	0	\$0.00	0	0.0	\$0.00
TARGETED CASE MANAGEMENT	\$0.00	0	\$0.00	0	0.0	\$0.00
COMMUNITY SUPPORT WAIVER	\$0.00	0	\$0.00	0	0.0	\$0.00
CERT COMM BEHAV HLTH CLINC	\$263.96	1	\$263.96	1	1.0	\$263.96
<b>STATE INSTITUTIONS</b>	\$0.00	0 *	\$0.00	0	0.0	\$0.00
ICF/INTELLECTUAL DISABILITIES	\$0.00	0	\$0.00	0	0.0	\$0.00
MENTAL HOSPITAL	\$0.00	0	\$0.00	0	0.0	\$0.00
PSYCH CARE UNDER AGE 22	\$0.00	0	\$0.00	0	0.0	\$0.00
PSYCH REHAB-PUBLIC	\$0.00	0	\$0.00	0	0.0	\$0.00
CSTAR - PUBLIC	\$0.00	0	\$0.00	0	0.0	\$0.00
TARGETED CASE MANAGEMENT	\$0.00	0	\$0.00	0	0.0	\$0.00
FSD CASE MANAGEMENT	\$0.00	0	\$0.00	0	0.0	\$0.00
<b>EPSDT SERVICES</b>	\$1,214.05	29 *	\$41.86	29	1.0	\$41.86
EPSDT SCREENINGS	\$0.00	0	\$0.00	0	0.0	\$0.00
EPSDT REFERRAL SERVICES	\$1,214.05	29	\$41.86	29	1.0	\$41.86
EPSDT TARGETED CASE MGMT	\$0.00	0	\$0.00	0	0.0	\$0.00
<b>MANAGED CARE PREMIUMS</b>	\$38,492.78	176 *	\$218.71			
<b>TOTAL</b>	\$59,802.17	185 *	\$323.25			

\* Unduplicated total.

\*\* Recipients are not added to the total.

**TABLE 23  
MO HEALTHNET RECIPIENTS AND PAYMENTS BY ELIGIBILITY CATEGORY  
MAY 2021**

**ELIGIBILITY CATEGORY: MO HEALTHNET FOR PREGNANT WOMEN (POVERTY)  
NUMBER OF ELIGIBLES ENROLLED ON 05/31/21: 33,641**

	EXPENDITURES	RECIPIENTS	COST PER RECIPIENT	UNITS OF SERVICE	UNITS PER RECIPIENT	COST PER SERVICE
<b>NURSING FACILITIES</b>	\$2,338.20	1 *	\$2,338.20	1	1.0	\$2,338.20
<b>HOSPITALS</b>	\$455,305.83	2,249 *	\$202.45	10,112	4.5	\$45.03
INPATIENT	\$48,659.36	28	\$1,737.83	59	2.1	\$824.73
OUTPATIENT	\$406,646.47	2,238	\$181.70	10,053	4.5	\$40.45
<b>DENTAL SERVICES</b>	\$678.64	5 *	\$135.73	14	2.8	\$48.47
<b>PHARMACY</b>	\$1,359,938.76	9,117 *	\$149.17	19,164	2.1	\$70.96
<b>PART D - COPAYS</b>	\$190.87	79 *	\$2.42	315	4.0	\$0.61
<b>PHYSICIAN RELATED</b>	\$329,897.77	2,970 *	\$111.08	11,572	3.9	\$28.51
PHYSICIAN	\$1,112.03	17	\$65.41	27	1.6	\$41.19
CLINIC	\$85,150.16	747	\$113.99	8,183	11.0	\$10.41
FAMILY PLANNING	\$136,574.69	1,710	\$79.87	1,585	0.9	\$86.17
X-RAY AND LAB	\$24,263.26	176	\$137.86	808	4.6	\$30.03
NURSE PRACTITIONER	\$0.00	0	\$0.00	0	0.0	\$0.00
PODIATRY	\$466.45	5	\$93.29	9	1.8	\$51.83
CRNA SERVICES	\$0.00	0	\$0.00	0	0.0	\$0.00
RURAL HEALTH CLINICS	\$13,800.53	89	\$155.06	118	1.3	\$116.95
CASE MANAGEMENT	\$1,870.25	18	\$103.90	18	1.0	\$103.90
FED QUALIFIED HEALTH CARE	\$66,468.92	408	\$162.91	818	2.0	\$81.26
PSYCHOLOGIST SERVICES	\$191.48	5	\$38.30	6	1.2	\$31.91
<b>IN-HOME SERVICES</b>	\$32,593.09	22 *	\$1,481.50	7,847	356.7	\$4.15
HOME HEALTH SERVICES	\$0.00	0	\$0.00	0	0.0	\$0.00
ADULT DAY HEALTH CARE	\$719.84	1	\$719.84	176	176.0	\$4.09
AGED AND DISABLED WAIVER	\$0.00	0	\$0.00	0	0.0	\$0.00
PERSONAL CARE	\$31,873.25	22	\$1,448.78	7,671	348.7	\$4.16
AIDS WAIVER	\$0.00	0	\$0.00	0	0.0	\$0.00
PHYSICAL DISABLED WAIVER	\$0.00	0	\$0.00	0	0.0	\$0.00
INDEPENDENT LIVING WAIVER	\$0.00	0	\$0.00	0	0.0	\$0.00
FAMILY CARE GIVING WAIVER	\$0.00	0	\$0.00	0	0.0	\$0.00
BRAIN INJURY WAIVER	\$0.00	0	\$0.00	0	0.0	\$0.00
<b>REHAB AND SPECIALTY SERVICES</b>	\$16,699.39	33,001 *	\$0.51	59,951	1.8	\$0.28
AUDIOLOGY SERVICES	\$0.00	0	\$0.00	0	0.0	\$0.00
OPTOMETRIC SERVICES	\$580.80	10	\$58.08	27	2.7	\$21.51
DURABLE MEDICAL EQUIPMENT	\$783.72	8	\$97.97	116	14.5	\$6.76
AMBULANCE SERVICES	\$11,032.53	60	\$183.88	546	9.1	\$20.21
REHABILITATION CENTER	\$152.68	1	\$152.68	26	26.0	\$5.87
HOSPICE	\$0.00	0	\$0.00	0	0.0	\$0.00
NON-EMERGENCY TRANS	\$4,149.66	32,996	\$0.13	59,236	1.8	\$0.07
NON-PARTICIPATING PROV	\$0.00	0	\$0.00	0	0.0	\$0.00
COMPREHENSIVE DAY REHAB	\$0.00	0	\$0.00	0	0.0	\$0.00
DISEASE MANAGEMENT	\$0.00	0	\$0.00	0	0.0	\$0.00
<b>BUY-IN PREMIUMS</b>	\$0.00	0 **	\$0.00			
PART-A	\$0.00	0	\$0.00			
PART-B	\$0.00	0	\$0.00			
<b>MENTAL HEALTH SERVICES</b>	\$299,768.12	402 *	\$745.69	7,583	18.9	\$39.53
PRIVATE HOME ICF/ID	\$0.00	0	\$0.00	0	0.0	\$0.00
ID/DD WAIVER	\$35.45	1	\$35.45	5	5.0	\$7.09
PSYCH REHAB-PRIVATE	\$22,054.82	55	\$401.00	465	8.5	\$47.43
CSTAR - PRIVATE	\$65,399.09	135	\$484.44	5,779	42.8	\$11.32
TARGETED CASE MANAGEMENT	\$3,888.00	10	\$388.80	450	45.0	\$8.64
COMMUNITY SUPPORT WAIVER	\$0.00	0	\$0.00	0	0.0	\$0.00
CERT COMM BEHAV HLTH CLINC	\$208,390.76	210	\$992.34	884	4.2	\$235.74
<b>STATE INSTITUTIONS</b>	\$1,460.16	6 *	\$243.36	169	28.2	\$8.64
ICF/INTELLECTUAL DISABILITIES	\$0.00	0	\$0.00	0	0.0	\$0.00
MENTAL HOSPITAL	\$0.00	0	\$0.00	0	0.0	\$0.00
PSYCH CARE UNDER AGE 22	\$0.00	0	\$0.00	0	0.0	\$0.00
PSYCH REHAB-PUBLIC	\$0.00	0	\$0.00	0	0.0	\$0.00
CSTAR - PUBLIC	\$0.00	0	\$0.00	0	0.0	\$0.00
TARGETED CASE MANAGEMENT	\$1,460.16	6	\$243.36	169	28.2	\$8.64
FSD CASE MANAGEMENT	\$0.00	0	\$0.00	0	0.0	\$0.00
<b>EPSDT SERVICES</b>	\$6,991.66	75 *	\$93.22	98	1.3	\$71.34
EPSDT SCREENINGS	\$0.00	0	\$0.00	0	0.0	\$0.00
EPSDT REFERRAL SERVICES	\$6,991.66	75	\$93.22	98	1.3	\$71.34
EPSDT TARGETED CASE MGMT	\$0.00	0	\$0.00	0	0.0	\$0.00
<b>MANAGED CARE PREMIUMS</b>	\$15,675,114.89	32,632 *	\$480.36			
<b>TOTAL</b>	\$18,180,977.38	33,962 *	\$535.33			

\* Unduplicated total.

\*\* Recipients are not added to the total.

**TABLE 23  
MO HEALTHNET RECIPIENTS AND PAYMENTS BY ELIGIBILITY CATEGORY  
MAY 2021**

**ELIGIBILITY CATEGORY: MO HEALTHNET FOR CHILDREN  
NUMBER OF ELIGIBLES ENROLLED ON 05/31/21: 394,853**

	EXPENDITURES	RECIPIENTS	COST PER RECIPIENT	UNITS OF SERVICE	UNITS PER RECIPIENT	COST PER SERVICE
<b>NURSING FACILITIES</b>	\$7,207.95	2 *	\$3,603.98	3	1.5	\$2,402.65
<b>HOSPITALS</b>	\$6,647,308.09	7,607 *	\$873.84	27,825	3.7	\$238.90
INPATIENT	\$2,760,668.56	357	\$7,732.97	3,717	10.4	\$742.71
OUTPATIENT	\$3,886,639.53	7,338	\$529.66	24,108	3.3	\$161.22
<b>DENTAL SERVICES</b>	\$10,636.06	71 *	\$149.80	274	3.9	\$38.82
<b>PHARMACY</b>	\$16,136,998.29	68,467 *	\$235.69	133,683	2.0	\$120.71
<b>PART D - COPAYS</b>	\$109.75	28 *	\$3.92	175	6.3	\$0.63
<b>PHYSICIAN RELATED</b>	\$998,598.41	8,204 *	\$121.72	27,718	3.4	\$36.03
PHYSICIAN	\$4,088.46	29	\$140.98	54	1.9	\$75.71
CLINIC	\$447,569.90	1,369	\$326.93	14,324	10.5	\$31.25
FAMILY PLANNING	\$295,688.57	4,719	\$62.66	4,679	1.0	\$63.19
X-RAY AND LAB	\$110,011.01	1,418	\$77.58	6,775	4.8	\$16.24
NURSE PRACTITIONER	\$0.00	0	\$0.00	0	0.0	\$0.00
PODIATRY	\$1,279.98	7	\$182.85	13	1.9	\$98.46
CRNA SERVICES	\$0.00	0	\$0.00	0	0.0	\$0.00
RURAL HEALTH CLINICS	\$43,450.92	299	\$145.32	382	1.3	\$113.75
CASE MANAGEMENT	\$0.00	0	\$0.00	0	0.0	\$0.00
FED QUALIFIED HEALTH CARE	\$91,806.93	690	\$133.05	1,357	2.0	\$67.65
PSYCHOLOGIST SERVICES	\$4,702.64	37	\$127.10	134	3.6	\$35.09
<b>IN-HOME SERVICES</b>	\$33,140.75	29 *	\$1,142.78	6,651	229.3	\$4.98
HOME HEALTH SERVICES	\$5,130.95	9	\$570.11	92	10.2	\$55.77
ADULT DAY HEALTH CARE	\$2,278.24	2	\$1,139.12	982	491.0	\$2.32
AGED AND DISABLED WAIVER	\$0.00	0	\$0.00	0	0.0	\$0.00
PERSONAL CARE	\$20,956.28	18	\$1,164.24	4,971	276.2	\$4.22
AIDS WAIVER	\$0.00	0	\$0.00	0	0.0	\$0.00
PHYSICAL DISABLED WAIVER	\$4,775.28	1	\$4,775.28	606	606.0	\$7.88
INDEPENDENT LIVING WAIVER	\$0.00	0	\$0.00	0	0.0	\$0.00
FAMILY CARE GIVING WAIVER	\$0.00	0	\$0.00	0	0.0	\$0.00
BRAIN INJURY WAIVER	\$0.00	0	\$0.00	0	0.0	\$0.00
<b>REHAB AND SPECIALTY SERVICES</b>	\$176,939.51	394,934 *	\$0.45	468,813	1.2	\$0.38
AUDIOLOGY SERVICES	\$990.80	22	\$45.04	99	4.5	\$10.01
OPTOMETRIC SERVICES	\$4,994.61	69	\$72.39	242	3.5	\$20.64
DURABLE MEDICAL EQUIPMENT	\$84,927.52	118	\$719.72	2,057	17.4	\$41.29
AMBULANCE SERVICES	\$65,706.03	135	\$486.71	2,556	18.9	\$25.71
REHABILITATION CENTER	\$329.60	1	\$329.60	32	32.0	\$10.30
HOSPICE	\$8,272.50	2	\$4,136.25	60	30.0	\$137.88
NON-EMERGENCY TRANS	\$11,718.45	394,911	\$0.03	463,767	1.2	\$0.03
NON-PARTICIPATING PROV	\$0.00	0	\$0.00	0	0.0	\$0.00
COMPREHENSIVE DAY REHAB	\$0.00	0	\$0.00	0	0.0	\$0.00
DISEASE MANAGEMENT	\$0.00	0	\$0.00	0	0.0	\$0.00
<b>BUY-IN PREMIUMS</b>	\$0.00	0 **	\$0.00			
PART-A	\$0.00	0	\$0.00			
PART-B	\$0.00	0	\$0.00			
<b>MENTAL HEALTH SERVICES</b>	\$6,755,067.21	7,356 *	\$918.31	153,324	20.8	\$44.06
PRIVATE HOME ICF/ID	\$0.00	0	\$0.00	0	0.0	\$0.00
ID/DD WAIVER	\$243,846.60	143	\$1,705.22	13,590	95.0	\$17.94
PSYCH REHAB-PRIVATE	\$917,762.41	938	\$978.42	16,726	17.8	\$54.87
CSTAR - PRIVATE	\$208,687.24	155	\$1,346.37	13,064	84.3	\$15.97
TARGETED CASE MANAGEMENT	\$446,644.06	1,922	\$232.39	51,657	26.9	\$8.65
COMMUNITY SUPPORT WAIVER	\$226,643.35	139	\$1,630.53	39,158	281.7	\$5.79
CERT COMM BEHAV HLTH CLINC	\$4,711,483.55	4,468	\$1,054.49	19,129	4.3	\$246.30
<b>STATE INSTITUTIONS</b>	\$199,859.94	545 *	\$366.72	11,877	21.8	\$16.83
ICF/INTELLECTUAL DISABILITIES	\$0.00	0	\$0.00	0	0.0	\$0.00
MENTAL HOSPITAL	\$0.00	0	\$0.00	0	0.0	\$0.00
PSYCH CARE UNDER AGE 22	\$98,323.82	8	\$12,290.48	177	22.1	\$555.50
PSYCH REHAB-PUBLIC	\$0.00	0	\$0.00	0	0.0	\$0.00
CSTAR - PUBLIC	\$0.00	0	\$0.00	0	0.0	\$0.00
TARGETED CASE MANAGEMENT	\$101,079.36	536	\$188.58	11,699	21.8	\$8.64
FSD CASE MANAGEMENT	\$456.76	1	\$456.76	1	1.0	\$456.76
<b>EPSDT SERVICES</b>	\$1,999,422.09	6,654 *	\$300.48	298,241	44.8	\$6.70
EPSDT SCREENINGS	\$463,198.60	336	\$1,378.57	45,274	134.7	\$10.23
EPSDT REFERRAL SERVICES	\$1,536,223.49	6,446	\$238.32	252,967	39.2	\$6.07
EPSDT TARGETED CASE MGMT	\$0.00	0	\$0.00	0	0.0	\$0.00
<b>MANAGED CARE PREMIUMS</b>	\$101,079,032.45	401,799 *	\$251.57			
<b>TOTAL</b>	\$134,044,320.50	409,783 *	\$327.11			

\* Unduplicated total.

\*\* Recipients are not added to the total.



**TABLE 23  
MO HEALTHNET RECIPIENTS AND PAYMENTS BY ELIGIBILITY CATEGORY  
MAY 2021**

**ELIGIBILITY CATEGORY: PRESUMPTIVE ELIGIBILITY  
NUMBER OF ELIGIBLES ENROLLED ON 05/31/21: 144**

	EXPENDITURES	RECIPIENTS	COST PER RECIPIENT	UNITS OF SERVICE	UNITS PER RECIPIENT	COST PER SERVICE
<b>NURSING FACILITIES</b>	\$0.00	0 *	\$0.00	0	0.0	\$0.00
<b>HOSPITALS</b>	\$18,144.68	91 *	\$199.39	636	7.0	\$28.53
INPATIENT	\$0.00	0	\$0.00	0	0.0	\$0.00
OUTPATIENT	\$18,144.68	91	\$199.39	636	7.0	\$28.53
<b>DENTAL SERVICES</b>	\$0.00	0 *	\$0.00	0	0.0	\$0.00
<b>PHARMACY</b>	\$7,576.04	84 *	\$90.19	146	1.7	\$51.89
<b>PART D - COPAYS</b>	\$0.00	0 *	\$0.00	0	0.0	\$0.00
<b>PHYSICIAN RELATED</b>	\$51,843.50	244 *	\$212.47	948	3.9	\$54.69
PHYSICIAN	\$161.81	4	\$40.45	5	1.3	\$32.36
CLINIC	\$9,192.61	101	\$91.02	379	3.8	\$24.25
FAMILY PLANNING	\$88.92	4	\$22.23	4	1.0	\$22.23
X-RAY AND LAB	\$8,416.54	55	\$153.03	284	5.2	\$29.64
NURSE PRACTITIONER	\$0.00	0	\$0.00	0	0.0	\$0.00
PODIATRY	\$0.00	0	\$0.00	0	0.0	\$0.00
CRNA SERVICES	\$0.00	0	\$0.00	0	0.0	\$0.00
RURAL HEALTH CLINICS	\$4,652.31	29	\$160.42	35	1.2	\$132.92
CASE MANAGEMENT	\$2,543.97	39	\$65.23	40	1.0	\$63.60
FED QUALIFIED HEALTH CARE	\$26,787.34	90	\$297.64	201	2.2	\$133.27
PSYCHOLOGIST SERVICES	\$0.00	0	\$0.00	0	0.0	\$0.00
<b>IN-HOME SERVICES</b>	\$0.00	0 *	\$0.00	0	0.0	\$0.00
HOME HEALTH SERVICES	\$0.00	0	\$0.00	0	0.0	\$0.00
ADULT DAY HEALTH CARE	\$0.00	0	\$0.00	0	0.0	\$0.00
AGED AND DISABLED WAIVER	\$0.00	0	\$0.00	0	0.0	\$0.00
PERSONAL CARE	\$0.00	0	\$0.00	0	0.0	\$0.00
AIDS WAIVER	\$0.00	0	\$0.00	0	0.0	\$0.00
PHYSICAL DISABLED WAIVER	\$0.00	0	\$0.00	0	0.0	\$0.00
INDEPENDENT LIVING WAIVER	\$0.00	0	\$0.00	0	0.0	\$0.00
FAMILY CARE GIVING WAIVER	\$0.00	0	\$0.00	0	0.0	\$0.00
BRAIN INJURY WAIVER	\$0.00	0	\$0.00	0	0.0	\$0.00
<b>REHAB AND SPECIALTY SERVICES</b>	-\$30.96	346 *	-\$0.09	1,031	3.0	-\$0.03
AUDIOLOGY SERVICES	\$0.00	0	\$0.00	0	0.0	\$0.00
OPTOMETRIC SERVICES	\$0.00	0	\$0.00	0	0.0	\$0.00
DURABLE MEDICAL EQUIPMENT	\$0.00	0	\$0.00	0	0.0	\$0.00
AMBULANCE SERVICES	-\$60.60	3	-\$20.20	-6	-2.0	-\$10.10
REHABILITATION CENTER	\$0.00	0	\$0.00	0	0.0	\$0.00
HOSPICE	\$0.00	0	\$0.00	0	0.0	\$0.00
NON-EMERGENCY TRANS	\$29.64	344	\$0.09	1,037	3.0	\$0.03
NON-PARTICIPATING PROV	\$0.00	0	\$0.00	0	0.0	\$0.00
COMPREHENSIVE DAY REHAB	\$0.00	0	\$0.00	0	0.0	\$0.00
DISEASE MANAGEMENT	\$0.00	0	\$0.00	0	0.0	\$0.00
<b>BUY-IN PREMIUMS</b>	\$0.00	0 **	\$0.00			
PART-A	\$0.00	0	\$0.00			
PART-B	\$0.00	0	\$0.00			
<b>MENTAL HEALTH SERVICES</b>	\$0.00	0 *	\$0.00	0	0.0	\$0.00
PRIVATE HOME ICF/ID	\$0.00	0	\$0.00	0	0.0	\$0.00
ID/DD WAIVER	\$0.00	0	\$0.00	0	0.0	\$0.00
PSYCH REHAB-PRIVATE	\$0.00	0	\$0.00	0	0.0	\$0.00
CSTAR - PRIVATE	\$0.00	0	\$0.00	0	0.0	\$0.00
TARGETED CASE MANAGEMENT	\$0.00	0	\$0.00	0	0.0	\$0.00
COMMUNITY SUPPORT WAIVER	\$0.00	0	\$0.00	0	0.0	\$0.00
CERT COMM BEHAV HLTH CLINC	\$0.00	0	\$0.00	0	0.0	\$0.00
<b>STATE INSTITUTIONS</b>	\$0.00	0 *	\$0.00	0	0.0	\$0.00
ICF/INTELLECTUAL DISABILITIES	\$0.00	0	\$0.00	0	0.0	\$0.00
MENTAL HOSPITAL	\$0.00	0	\$0.00	0	0.0	\$0.00
PSYCH CARE UNDER AGE 22	\$0.00	0	\$0.00	0	0.0	\$0.00
PSYCH REHAB-PUBLIC	\$0.00	0	\$0.00	0	0.0	\$0.00
CSTAR - PUBLIC	\$0.00	0	\$0.00	0	0.0	\$0.00
TARGETED CASE MANAGEMENT	\$0.00	0	\$0.00	0	0.0	\$0.00
FSD CASE MANAGEMENT	\$0.00	0	\$0.00	0	0.0	\$0.00
<b>EPSDT SERVICES</b>	\$3,682.01	22 *	\$167.36	36	1.6	\$102.28
EPSDT SCREENINGS	\$0.00	0	\$0.00	0	0.0	\$0.00
EPSDT REFERRAL SERVICES	\$3,682.01	22	\$167.36	36	1.6	\$102.28
EPSDT TARGETED CASE MGMT	\$0.00	0	\$0.00	0	0.0	\$0.00
<b>MANAGED CARE PREMIUMS</b>	\$0.00	0 *	\$0.00			
<b>TOTAL</b>	\$81,215.27	506 *	\$160.50			

\* Unduplicated total.

\*\* Recipients are not added to the total.

**TABLE 23  
MO HEALTHNET RECIPIENTS AND PAYMENTS BY ELIGIBILITY CATEGORY  
MAY 2021**

**ELIGIBILITY CATEGORY: MOCDD  
NUMBER OF ELIGIBLES ENROLLED ON 05/31/21: 326**

	EXPENDITURES	RECIPIENTS	COST PER RECIPIENT	UNITS OF SERVICE	UNITS PER RECIPIENT	COST PER SERVICE
<b>NURSING FACILITIES</b>	\$0.00	0 *	\$0.00	0	0.0	\$0.00
<b>HOSPITALS</b>	\$161,299.89	36 *	\$4,480.55	116	3.2	\$1,390.52
INPATIENT	\$150,188.47	3	\$50,062.82	14	4.7	\$10,727.75
OUTPATIENT	\$11,111.42	34	\$326.81	102	3.0	\$108.94
<b>DENTAL SERVICES</b>	\$200.36	4 *	\$50.09	8	2.0	\$25.05
<b>PHARMACY</b>	\$66,652.44	212 *	\$314.40	885	4.2	\$75.31
<b>PART D - COPAYS</b>	\$0.00	0 *	\$0.00	0	0.0	\$0.00
<b>PHYSICIAN RELATED</b>	\$4,589.09	36 *	\$127.47	250	6.9	\$18.36
PHYSICIAN	\$145.11	1	\$145.11	2	2.0	\$72.56
CLINIC	\$3,481.68	28	\$124.35	232	8.3	\$15.01
FAMILY PLANNING	\$17.98	2	\$8.99	2	1.0	\$8.99
X-RAY AND LAB	\$0.00	0	\$0.00	0	0.0	\$0.00
NURSE PRACTITIONER	\$0.00	0	\$0.00	0	0.0	\$0.00
PODIATRY	\$38.93	1	\$38.93	1	1.0	\$38.93
CRNA SERVICES	\$0.00	0	\$0.00	0	0.0	\$0.00
RURAL HEALTH CLINICS	\$358.31	5	\$71.66	5	1.0	\$71.66
CASE MANAGEMENT	\$0.00	0	\$0.00	0	0.0	\$0.00
FED QUALIFIED HEALTH CARE	\$0.00	0	\$0.00	0	0.0	\$0.00
PSYCHOLOGIST SERVICES	\$547.08	1	\$547.08	8	8.0	\$68.39
<b>IN-HOME SERVICES</b>	\$0.00	0 *	\$0.00	0	0.0	\$0.00
HOME HEALTH SERVICES	\$0.00	0	\$0.00	0	0.0	\$0.00
ADULT DAY HEALTH CARE	\$0.00	0	\$0.00	0	0.0	\$0.00
AGED AND DISABLED WAIVER	\$0.00	0	\$0.00	0	0.0	\$0.00
PERSONAL CARE	\$0.00	0	\$0.00	0	0.0	\$0.00
AIDS WAIVER	\$0.00	0	\$0.00	0	0.0	\$0.00
PHYSICAL DISABLED WAIVER	\$0.00	0	\$0.00	0	0.0	\$0.00
INDEPENDENT LIVING WAIVER	\$0.00	0	\$0.00	0	0.0	\$0.00
FAMILY CARE GIVING WAIVER	\$0.00	0	\$0.00	0	0.0	\$0.00
BRAIN INJURY WAIVER	\$0.00	0	\$0.00	0	0.0	\$0.00
<b>REHAB AND SPECIALTY SERVICES</b>	\$24,731.99	325 *	\$76.10	797	2.5	\$31.03
AUDIOLOGY SERVICES	\$89.28	3	\$29.76	15	5.0	\$5.95
OPTOMETRIC SERVICES	\$5.16	1	\$5.16	1	1.0	\$5.16
DURABLE MEDICAL EQUIPMENT	\$18,307.56	22	\$832.16	101	4.6	\$181.26
AMBULANCE SERVICES	\$809.15	2	\$404.58	20	10.0	\$40.46
REHABILITATION CENTER	\$97.79	2	\$48.90	9	4.5	\$10.87
HOSPICE	\$0.00	0	\$0.00	0	0.0	\$0.00
NON-EMERGENCY TRANS	\$5,423.05	325	\$16.69	651	2.0	\$8.33
NON-PARTICIPATING PROV	\$0.00	0	\$0.00	0	0.0	\$0.00
COMPREHENSIVE DAY REHAB	\$0.00	0	\$0.00	0	0.0	\$0.00
DISEASE MANAGEMENT	\$0.00	0	\$0.00	0	0.0	\$0.00
<b>BUY-IN PREMIUMS</b>	\$0.00	0 **	\$0.00			
PART-A	\$0.00	0	\$0.00			
PART-B	\$0.00	0	\$0.00			
<b>MENTAL HEALTH SERVICES</b>	\$276,102.99	284 *	\$972.19	32,727	115.2	\$8.44
PRIVATE HOME ICF/ID	\$0.00	0	\$0.00	0	0.0	\$0.00
ID/DD WAIVER	\$212,712.93	226	\$941.21	25,436	112.6	\$8.36
PSYCH REHAB-PRIVATE	\$0.00	0	\$0.00	0	0.0	\$0.00
CSTAR - PRIVATE	\$0.00	0	\$0.00	0	0.0	\$0.00
TARGETED CASE MANAGEMENT	\$61,482.24	177	\$347.36	7,116	40.2	\$8.64
COMMUNITY SUPPORT WAIVER	\$952.66	5	\$190.53	171	34.2	\$5.57
CERT COMM BEHAV HLTH CLINC	\$955.16	1	\$955.16	4	4.0	\$238.79
<b>STATE INSTITUTIONS</b>	\$34,862.40	98 *	\$355.74	4,035	41.2	\$8.64
ICF/INTELLECTUAL DISABILITIES	\$0.00	0	\$0.00	0	0.0	\$0.00
MENTAL HOSPITAL	\$0.00	0	\$0.00	0	0.0	\$0.00
PSYCH CARE UNDER AGE 22	\$0.00	0	\$0.00	0	0.0	\$0.00
PSYCH REHAB-PUBLIC	\$0.00	0	\$0.00	0	0.0	\$0.00
CSTAR - PUBLIC	\$0.00	0	\$0.00	0	0.0	\$0.00
TARGETED CASE MANAGEMENT	\$34,862.40	98	\$355.74	4,035	41.2	\$8.64
FSD CASE MANAGEMENT	\$0.00	0	\$0.00	0	0.0	\$0.00
<b>EPSDT SERVICES</b>	\$670,928.18	226 *	\$2,968.71	113,599	502.6	\$5.91
EPSDT SCREENINGS	\$2,278.94	6	\$379.82	212	35.3	\$10.75
EPSDT REFERRAL SERVICES	\$668,649.24	225	\$2,971.77	113,387	503.9	\$5.90
EPSDT TARGETED CASE MGMT	\$0.00	0	\$0.00	0	0.0	\$0.00
<b>MANAGED CARE PREMIUMS</b>	\$0.00	0 *	\$0.00			
<b>TOTAL</b>	\$1,239,367.34	331 *	\$3,744.31			

\* Unduplicated total.

\*\* Recipients are not added to the total.

**TABLE 23  
MO HEALTHNET RECIPIENTS AND PAYMENTS BY ELIGIBILITY CATEGORY  
MAY 2021**

**ELIGIBILITY CATEGORY: MO HEALTHNET FOR KIDS (SCHIP)  
NUMBER OF ELIGIBLES ENROLLED ON 05/31/21: 33,635**

	EXPENDITURES	RECIPIENTS	COST PER RECIPIENT	UNITS OF SERVICE	UNITS PER RECIPIENT	COST PER SERVICE
<b>NURSING FACILITIES</b>	\$0.00	0 *	\$0.00	0	0.0	\$0.00
<b>HOSPITALS</b>	\$335,990.74	480 *	\$699.98	1,909	4.0	\$176.00
INPATIENT	\$167,805.10	2	\$83,902.55	49	24.5	\$3,424.59
OUTPATIENT	\$168,185.64	479	\$351.12	1,860	3.9	\$90.42
<b>DENTAL SERVICES</b>	\$930.01	9 *	\$103.33	25	2.8	\$37.20
<b>PHARMACY</b>	\$2,220,301.93	6,821 *	\$325.51	13,164	1.9	\$168.66
<b>PART D - COPAYS</b>	\$0.00	0 *	\$0.00	0	0.0	\$0.00
<b>PHYSICIAN RELATED</b>	\$51,655.63	670 *	\$77.10	1,394	2.1	\$37.06
PHYSICIAN	\$46.42	2	\$23.21	2	1.0	\$23.21
CLINIC	\$8,922.82	60	\$148.71	715	11.9	\$12.48
FAMILY PLANNING	\$34,088.64	562	\$60.66	551	1.0	\$61.87
X-RAY AND LAB	\$542.71	15	\$36.18	21	1.4	\$25.84
NURSE PRACTITIONER	\$0.00	0	\$0.00	0	0.0	\$0.00
PODIATRY	\$123.60	1	\$123.60	2	2.0	\$61.80
CRNA SERVICES	\$0.00	0	\$0.00	0	0.0	\$0.00
RURAL HEALTH CLINICS	\$1,509.18	12	\$125.77	14	1.2	\$107.80
CASE MANAGEMENT	\$0.00	0	\$0.00	0	0.0	\$0.00
FED QUALIFIED HEALTH CARE	\$6,422.26	39	\$164.67	89	2.3	\$72.16
PSYCHOLOGIST SERVICES	\$0.00	0	\$0.00	0	0.0	\$0.00
<b>IN-HOME SERVICES</b>	\$0.00	0 *	\$0.00	0	0.0	\$0.00
HOME HEALTH SERVICES	\$0.00	0	\$0.00	0	0.0	\$0.00
ADULT DAY HEALTH CARE	\$0.00	0	\$0.00	0	0.0	\$0.00
AGED AND DISABLED WAIVER	\$0.00	0	\$0.00	0	0.0	\$0.00
PERSONAL CARE	\$0.00	0	\$0.00	0	0.0	\$0.00
AIDS WAIVER	\$0.00	0	\$0.00	0	0.0	\$0.00
PHYSICAL DISABLED WAIVER	\$0.00	0	\$0.00	0	0.0	\$0.00
INDEPENDENT LIVING WAIVER	\$0.00	0	\$0.00	0	0.0	\$0.00
FAMILY CARE GIVING WAIVER	\$0.00	0	\$0.00	0	0.0	\$0.00
BRAIN INJURY WAIVER	\$0.00	0	\$0.00	0	0.0	\$0.00
<b>REHAB AND SPECIALTY SERVICES</b>	\$11,893.16	795 *	\$14.96	1,131	1.4	\$10.52
AUDIOLOGY SERVICES	\$25.76	1	\$25.76	2	2.0	\$12.88
OPTOMETRIC SERVICES	\$49.45	1	\$49.45	1	1.0	\$49.45
DURABLE MEDICAL EQUIPMENT	\$11,602.26	9	\$1,289.14	51	5.7	\$227.50
AMBULANCE SERVICES	\$197.60	4	\$49.40	1	0.3	\$197.60
REHABILITATION CENTER	\$0.00	0	\$0.00	0	0.0	\$0.00
HOSPICE	\$0.00	0	\$0.00	0	0.0	\$0.00
NON-EMERGENCY TRANS	\$18.09	781	\$0.02	1,076	1.4	\$0.02
NON-PARTICIPATING PROV	\$0.00	0	\$0.00	0	0.0	\$0.00
COMPREHENSIVE DAY REHAB	\$0.00	0	\$0.00	0	0.0	\$0.00
DISEASE MANAGEMENT	\$0.00	0	\$0.00	0	0.0	\$0.00
<b>BUY-IN PREMIUMS</b>	\$0.00	0 **	\$0.00			
PART-A	\$0.00	0	\$0.00			
PART-B	\$0.00	0	\$0.00			
<b>MENTAL HEALTH SERVICES</b>	\$304,495.42	461 *	\$660.51	12,563	27.3	\$24.24
PRIVATE HOME ICF/ID	\$0.00	0	\$0.00	0	0.0	\$0.00
ID/DD WAIVER	\$5,683.91	9	\$631.55	757	84.1	\$7.51
PSYCH REHAB-PRIVATE	\$29,275.41	56	\$522.78	740	13.2	\$39.56
CSTAR - PRIVATE	\$16,231.74	9	\$1,803.53	871	96.8	\$18.64
TARGETED CASE MANAGEMENT	\$47,011.71	199	\$236.24	5,436	27.3	\$8.65
COMMUNITY SUPPORT WAIVER	\$23,545.90	14	\$1,681.85	3,988	284.9	\$5.90
CERT COMM BEHAV HLTH CLINC	\$182,746.75	198	\$922.96	771	3.9	\$237.03
<b>STATE INSTITUTIONS</b>	\$13,089.60	77 *	\$169.99	1,515	19.7	\$8.64
ICF/INTELLECTUAL DISABILITIES	\$0.00	0	\$0.00	0	0.0	\$0.00
MENTAL HOSPITAL	\$0.00	0	\$0.00	0	0.0	\$0.00
PSYCH CARE UNDER AGE 22	\$0.00	0	\$0.00	0	0.0	\$0.00
PSYCH REHAB-PUBLIC	\$0.00	0	\$0.00	0	0.0	\$0.00
CSTAR - PUBLIC	\$0.00	0	\$0.00	0	0.0	\$0.00
TARGETED CASE MANAGEMENT	\$13,089.60	77	\$169.99	1,515	19.7	\$8.64
FSD CASE MANAGEMENT	\$0.00	0	\$0.00	0	0.0	\$0.00
<b>EPSDT SERVICES</b>	\$234,910.10	580 *	\$405.02	30,235	52.1	\$7.77
EPSDT SCREENINGS	\$95,650.35	36	\$2,656.95	10,113	280.9	\$9.46
EPSDT REFERRAL SERVICES	\$139,259.75	549	\$253.66	20,122	36.7	\$6.92
EPSDT TARGETED CASE MGMT	\$0.00	0	\$0.00	0	0.0	\$0.00
<b>MANAGED CARE PREMIUMS</b>	\$7,528,167.88	36,828 *	\$204.41			
<b>TOTAL</b>	\$10,701,434.47	37,030 *	\$288.99			

\* Unduplicated total.

\*\* Recipients are not added to the total.

**TABLE 23  
MO HEALTHNET RECIPIENTS AND PAYMENTS BY ELIGIBILITY CATEGORY  
MAY 2021**

**ELIGIBILITY CATEGORY: TICKET TO WORK HEALTH ASSURANCE (TWA) PROGRAM - PREMIUM  
NUMBER OF ELIGIBLES ENROLLED ON 05/31/21: 1,876**

	EXPENDITURES	RECIPIENTS	COST PER RECIPIENT	UNITS OF SERVICE	UNITS PER RECIPIENT	COST PER SERVICE
<b>NURSING FACILITIES</b>	\$0.00	0 *	\$0.00	0	0.0	\$0.00
<b>HOSPITALS</b>	\$934,241.77	596 *	\$1,567.52	6,915	11.6	\$135.10
INPATIENT	\$241,834.75	25	\$9,673.39	490	19.6	\$493.54
OUTPATIENT	\$692,407.02	588	\$1,177.56	6,425	10.9	\$107.77
<b>DENTAL SERVICES</b>	\$4,064.70	20 *	\$203.24	69	3.5	\$58.91
<b>PHARMACY</b>	\$654,878.25	608 *	\$1,077.10	5,701	9.4	\$114.87
<b>PART D - COPAYS</b>	\$2,675.13	417 *	\$6.42	2,594	6.2	\$1.03
<b>PHYSICIAN RELATED</b>	\$291,660.88	933 *	\$312.61	10,587	11.4	\$27.55
PHYSICIAN	\$365.71	10	\$36.57	15	1.5	\$24.38
CLINIC	\$218,571.27	765	\$285.71	9,588	12.5	\$22.80
FAMILY PLANNING	\$8,373.58	20	\$418.68	34	1.7	\$246.28
X-RAY AND LAB	\$13,712.39	109	\$125.80	345	3.2	\$39.75
NURSE PRACTITIONER	\$0.00	0	\$0.00	0	0.0	\$0.00
PODIATRY	\$1,333.82	20	\$66.69	32	1.6	\$41.68
CRNA SERVICES	\$0.00	0	\$0.00	0	0.0	\$0.00
RURAL HEALTH CLINICS	\$16,893.79	153	\$110.42	191	1.3	\$88.45
CASE MANAGEMENT	\$0.00	0	\$0.00	0	0.0	\$0.00
FED QUALIFIED HEALTH CARE	\$29,481.63	103	\$286.23	264	2.6	\$111.67
PSYCHOLOGIST SERVICES	\$2,928.69	40	\$73.22	118	3.0	\$24.82
<b>IN-HOME SERVICES</b>	\$152,656.99	119 *	\$1,282.83	36,537	307.0	\$4.18
HOME HEALTH SERVICES	\$531.06	2	\$265.53	17	8.5	\$31.24
ADULT DAY HEALTH CARE	\$109.04	1	\$109.04	47	47.0	\$2.32
AGED AND DISABLED WAIVER	\$552.15	1	\$552.15	135	135.0	\$4.09
PERSONAL CARE	\$143,489.92	116	\$1,236.98	34,348	296.1	\$4.18
AIDS WAIVER	\$0.00	0	\$0.00	0	0.0	\$0.00
PHYSICAL DISABLED WAIVER	\$0.00	0	\$0.00	0	0.0	\$0.00
INDEPENDENT LIVING WAIVER	\$7,974.82	11	\$724.98	1,990	180.9	\$4.01
FAMILY CARE GIVING WAIVER	\$0.00	0	\$0.00	0	0.0	\$0.00
BRAIN INJURY WAIVER	\$0.00	0	\$0.00	0	0.0	\$0.00
<b>REHAB AND SPECIALTY SERVICES</b>	\$107,911.60	2,651 *	\$40.71	40,788	15.4	\$2.65
AUDIOLOGY SERVICES	\$36.96	1	\$36.96	2	2.0	\$18.48
OPTOMETRIC SERVICES	\$5,169.52	58	\$89.13	177	3.1	\$29.21
DURABLE MEDICAL EQUIPMENT	\$34,336.75	175	\$196.21	34,378	196.5	\$1.00
AMBULANCE SERVICES	\$17,537.46	62	\$282.86	469	7.6	\$37.39
REHABILITATION CENTER	\$0.00	0	\$0.00	0	0.0	\$0.00
HOSPICE	\$3,345.60	3	\$1,115.20	53	17.7	\$63.12
NON-EMERGENCY TRANS	\$47,432.67	2,628	\$18.05	5,706	2.2	\$8.31
NON-PARTICIPATING PROV	\$0.00	0	\$0.00	0	0.0	\$0.00
COMPREHENSIVE DAY REHAB	\$0.00	0	\$0.00	0	0.0	\$0.00
DISEASE MANAGEMENT	\$52.64	2	\$26.32	3	1.5	\$17.55
<b>BUY-IN PREMIUMS</b>	\$0.00	0 **	\$0.00			
PART-A	\$0.00	0	\$0.00			
PART-B	\$0.00	0	\$0.00			
<b>MENTAL HEALTH SERVICES</b>	\$1,970,739.41	659 *	\$2,990.50	71,855	109.0	\$27.43
PRIVATE HOME ICF/ID	\$0.00	0	\$0.00	0	0.0	\$0.00
ID/DD WAIVER	\$1,496,245.80	251	\$5,961.14	40,375	160.9	\$37.06
PSYCH REHAB-PRIVATE	\$43,600.26	62	\$703.23	1,106	17.8	\$39.42
CSTAR - PRIVATE	\$2,781.47	6	\$463.58	107	17.8	\$26.00
TARGETED CASE MANAGEMENT	\$135,423.36	355	\$381.47	15,674	44.2	\$8.64
COMMUNITY SUPPORT WAIVER	\$91,400.99	62	\$1,474.21	13,741	221.6	\$6.65
CERT COMM BEHAV HLTH CLINC	\$201,287.53	216	\$931.89	852	3.9	\$236.25
<b>STATE INSTITUTIONS</b>	\$22,152.96	63 *	\$351.63	2,564	40.7	\$8.64
ICF/INTELLECTUAL DISABILITIES	\$0.00	0	\$0.00	0	0.0	\$0.00
MENTAL HOSPITAL	\$0.00	0	\$0.00	0	0.0	\$0.00
PSYCH CARE UNDER AGE 22	\$0.00	0	\$0.00	0	0.0	\$0.00
PSYCH REHAB-PUBLIC	\$0.00	0	\$0.00	0	0.0	\$0.00
CSTAR - PUBLIC	\$0.00	0	\$0.00	0	0.0	\$0.00
TARGETED CASE MANAGEMENT	\$22,152.96	63	\$351.63	2,564	40.7	\$8.64
FSD CASE MANAGEMENT	\$0.00	0	\$0.00	0	0.0	\$0.00
<b>EPSDT SERVICES</b>	\$1,374.70	17 *	\$80.86	7	0.4	\$196.39
EPSDT SCREENINGS	\$0.00	0	\$0.00	0	0.0	\$0.00
EPSDT REFERRAL SERVICES	\$1,374.70	17	\$80.86	7	0.4	\$196.39
EPSDT TARGETED CASE MGMT	\$0.00	0	\$0.00	0	0.0	\$0.00
<b>MANAGED CARE PREMIUMS</b>	\$0.00	0 *	\$0.00			
<b>TOTAL</b>	\$4,142,356.39	2,728 *	\$1,518.46			

\* Unduplicated total.

\*\* Recipients are not added to the total.

**TABLE 23  
MO HEALTHNET RECIPIENTS AND PAYMENTS BY ELIGIBILITY CATEGORY  
MAY 2021**

**ELIGIBILITY CATEGORY: TICKET TO WORK HEALTH ASSURANCE (TWA) PROGRAM - NON-PREMIUM  
NUMBER OF ELIGIBLES ENROLLED ON 05/31/21: 366**

	EXPENDITURES	RECIPIENTS	COST PER RECIPIENT	UNITS OF SERVICE	UNITS PER RECIPIENT	COST PER SERVICE
<b>NURSING FACILITIES</b>	\$0.00	0 *	\$0.00	0	0.0	\$0.00
<b>HOSPITALS</b>	\$67,449.09	109 *	\$618.80	622	5.7	\$108.44
INPATIENT	\$8,493.79	4	\$2,123.45	11	2.8	\$772.16
OUTPATIENT	\$58,955.30	109	\$540.87	611	5.6	\$96.49
<b>DENTAL SERVICES</b>	\$539.25	6 *	\$89.88	11	1.8	\$49.02
<b>PHARMACY</b>	\$72,511.37	145 *	\$500.08	729	5.0	\$99.47
<b>PART D - COPAYS</b>	\$226.44	67 *	\$3.38	434	6.5	\$0.52
<b>PHYSICIAN RELATED</b>	\$45,876.51	188 *	\$244.02	1,815	9.7	\$25.28
PHYSICIAN	\$772.47	5	\$154.49	23	4.6	\$33.59
CLINIC	\$31,801.46	157	\$202.56	1,462	9.3	\$21.75
FAMILY PLANNING	\$0.00	0	\$0.00	0	0.0	\$0.00
X-RAY AND LAB	\$1,776.45	23	\$77.24	195	8.5	\$9.11
NURSE PRACTITIONER	\$0.00	0	\$0.00	0	0.0	\$0.00
PODIATRY	\$702.75	12	\$58.56	18	1.5	\$39.04
CRNA SERVICES	\$0.00	0	\$0.00	0	0.0	\$0.00
RURAL HEALTH CLINICS	\$4,087.32	31	\$131.85	39	1.3	\$104.80
CASE MANAGEMENT	\$0.00	0	\$0.00	0	0.0	\$0.00
FED QUALIFIED HEALTH CARE	\$6,124.34	18	\$340.24	61	3.4	\$100.40
PSYCHOLOGIST SERVICES	\$611.72	7	\$87.39	17	2.4	\$35.98
<b>IN-HOME SERVICES</b>	\$26,199.88	26 *	\$1,007.69	6,095	234.4	\$4.30
HOME HEALTH SERVICES	\$0.00	0	\$0.00	0	0.0	\$0.00
ADULT DAY HEALTH CARE	\$27.48	1	\$27.48	12	12.0	\$2.29
AGED AND DISABLED WAIVER	\$638.04	1	\$638.04	156	156.0	\$4.09
PERSONAL CARE	\$25,534.36	23	\$1,110.19	5,927	257.7	\$4.31
AIDS WAIVER	\$0.00	0	\$0.00	0	0.0	\$0.00
PHYSICAL DISABLED WAIVER	\$0.00	0	\$0.00	0	0.0	\$0.00
INDEPENDENT LIVING WAIVER	\$0.00	0	\$0.00	0	0.0	\$0.00
FAMILY CARE GIVING WAIVER	\$0.00	0	\$0.00	0	0.0	\$0.00
BRAIN INJURY WAIVER	\$0.00	0	\$0.00	0	0.0	\$0.00
<b>REHAB AND SPECIALTY SERVICES</b>	\$10,163.44	60 *	\$169.39	3,408	56.8	\$2.98
AUDIOLOGY SERVICES	\$10.33	1	\$10.33	2	2.0	\$5.17
OPTOMETRIC SERVICES	\$602.46	11	\$54.77	24	2.2	\$25.10
DURABLE MEDICAL EQUIPMENT	\$3,399.98	39	\$87.18	3,078	78.9	\$1.10
AMBULANCE SERVICES	\$5,416.46	14	\$386.89	279	19.9	\$19.41
REHABILITATION CENTER	\$0.00	0	\$0.00	0	0.0	\$0.00
HOSPICE	\$565.40	1	\$565.40	18	18.0	\$31.41
NON-EMERGENCY TRANS	\$0.00	0	\$0.00	0	0.0	\$0.00
NON-PARTICIPATING PROV	\$0.00	0	\$0.00	0	0.0	\$0.00
COMPREHENSIVE DAY REHAB	\$0.00	0	\$0.00	0	0.0	\$0.00
DISEASE MANAGEMENT	\$168.81	2	\$84.41	7	3.5	\$24.12
<b>BUY-IN PREMIUMS</b>	\$0.00	0 **	\$0.00			
PART-A	\$0.00	0	\$0.00			
PART-B	\$0.00	0	\$0.00			
<b>MENTAL HEALTH SERVICES</b>	\$587,808.22	161 *	\$3,650.98	16,834	104.6	\$34.92
PRIVATE HOME ICF/ID	\$0.00	0	\$0.00	0	0.0	\$0.00
ID/DD WAIVER	\$491,051.92	90	\$5,456.13	8,659	96.2	\$56.71
PSYCH REHAB-PRIVATE	\$4,054.90	9	\$450.54	144	16.0	\$28.16
CSTAR - PRIVATE	\$3,827.09	4	\$956.77	268	67.0	\$14.28
TARGETED CASE MANAGEMENT	\$38,698.56	108	\$358.32	4,479	41.5	\$8.64
COMMUNITY SUPPORT WAIVER	\$19,706.79	15	\$1,313.79	3,159	210.6	\$6.24
CERT COMM BEHAV HLTH CLINC	\$30,468.96	24	\$1,269.54	125	5.2	\$243.75
<b>STATE INSTITUTIONS</b>	\$6,246.72	25 *	\$249.87	723	28.9	\$8.64
ICF/INTELLECTUAL DISABILITIES	\$0.00	0	\$0.00	0	0.0	\$0.00
MENTAL HOSPITAL	\$0.00	0	\$0.00	0	0.0	\$0.00
PSYCH CARE UNDER AGE 22	\$0.00	0	\$0.00	0	0.0	\$0.00
PSYCH REHAB-PUBLIC	\$0.00	0	\$0.00	0	0.0	\$0.00
CSTAR - PUBLIC	\$0.00	0	\$0.00	0	0.0	\$0.00
TARGETED CASE MANAGEMENT	\$6,246.72	25	\$249.87	723	28.9	\$8.64
FSD CASE MANAGEMENT	\$0.00	0	\$0.00	0	0.0	\$0.00
<b>EPSDT SERVICES</b>	\$469.69	4 *	\$117.42	1	0.3	\$469.69
EPSDT SCREENINGS	\$0.00	0	\$0.00	0	0.0	\$0.00
EPSDT REFERRAL SERVICES	\$469.69	4	\$117.42	1	0.3	\$469.69
EPSDT TARGETED CASE MGMT	\$0.00	0	\$0.00	0	0.0	\$0.00
<b>MANAGED CARE PREMIUMS</b>	\$0.00	0 *	\$0.00			
<b>TOTAL</b>	<b>\$817,490.61</b>	<b>321 *</b>	<b>\$2,546.70</b>			

\* Unduplicated total.

\*\* Recipients are not added to the total.

**TABLE 23  
MO HEALTHNET RECIPIENTS AND PAYMENTS BY ELIGIBILITY CATEGORY  
MAY 2021**

**ELIGIBILITY CATEGORY: WOMEN WITH BREAST OR CERVICAL CANCER (BCCT)  
NUMBER OF ELIGIBLES ENROLLED ON 05/31/21: 2,278**

	EXPENDITURES	RECIPIENTS	COST PER RECIPIENT	UNITS OF SERVICE	UNITS PER RECIPIENT	COST PER SERVICE
<b>NURSING FACILITIES</b>	\$0.00	0 *	\$0.00	0	0.0	\$0.00
<b>HOSPITALS</b>	\$1,570,678.34	850 *	\$1,847.86	9,689	11.4	\$162.11
INPATIENT	\$124,728.33	22	\$5,669.47	177	8.1	\$704.68
OUTPATIENT	\$1,445,950.01	844	\$1,713.21	9,512	11.3	\$152.01
<b>DENTAL SERVICES</b>	\$1,870.92	11 *	\$170.08	40	3.6	\$46.77
<b>PHARMACY</b>	\$1,042,277.62	1,147 *	\$908.70	5,727	5.0	\$181.99
<b>PART D - COPAYS</b>	\$482.76	105 *	\$4.60	676	6.4	\$0.71
<b>PHYSICIAN RELATED</b>	\$384,886.26	1,106 *	\$348.00	16,865	15.3	\$22.82
PHYSICIAN	\$477.00	8	\$59.63	12	1.5	\$39.75
CLINIC	\$277,119.62	953	\$290.79	15,616	16.4	\$17.75
FAMILY PLANNING	\$634.25	8	\$79.28	8	1.0	\$79.28
X-RAY AND LAB	\$49,980.43	270	\$185.11	707	2.6	\$70.69
NURSE PRACTITIONER	\$58.57	1	\$58.57	1	1.0	\$58.57
PODIATRY	\$819.78	10	\$81.98	12	1.2	\$68.32
CRNA SERVICES	\$0.00	0	\$0.00	0	0.0	\$0.00
RURAL HEALTH CLINICS	\$15,752.92	99	\$159.12	119	1.2	\$132.38
CASE MANAGEMENT	\$0.00	0	\$0.00	0	0.0	\$0.00
FED QUALIFIED HEALTH CARE	\$38,518.84	141	\$273.18	356	2.5	\$108.20
PSYCHOLOGIST SERVICES	\$1,524.85	13	\$117.30	34	2.6	\$44.85
<b>IN-HOME SERVICES</b>	\$184,127.85	142 *	\$1,296.68	44,534	313.6	\$4.13
HOME HEALTH SERVICES	\$2,074.15	5	\$414.83	307	61.4	\$6.76
ADULT DAY HEALTH CARE	\$981.60	1	\$981.60	240	240.0	\$4.09
AGED AND DISABLED WAIVER	\$6,474.82	8	\$809.35	1,490	186.3	\$4.35
PERSONAL CARE	\$174,311.02	136	\$1,281.70	42,419	311.9	\$4.11
AIDS WAIVER	\$0.00	0	\$0.00	0	0.0	\$0.00
PHYSICAL DISABLED WAIVER	\$0.00	0	\$0.00	0	0.0	\$0.00
INDEPENDENT LIVING WAIVER	\$286.26	1	\$286.26	78	78.0	\$3.67
FAMILY CARE GIVING WAIVER	\$0.00	0	\$0.00	0	0.0	\$0.00
BRAIN INJURY WAIVER	\$0.00	0	\$0.00	0	0.0	\$0.00
<b>REHAB AND SPECIALTY SERVICES</b>	\$16,472.84	2,287 *	\$7.20	11,430	5.0	\$1.44
AUDIOLOGY SERVICES	\$32.09	2	\$16.05	3	1.5	\$10.70
OPTOMETRIC SERVICES	\$2,535.68	31	\$81.80	92	3.0	\$27.56
DURABLE MEDICAL EQUIPMENT	\$9,614.35	74	\$129.92	6,323	85.5	\$1.52
AMBULANCE SERVICES	\$9,666.42	56	\$172.61	249	4.5	\$38.82
REHABILITATION CENTER	\$0.00	0	\$0.00	0	0.0	\$0.00
HOSPICE	-\$7,545.09	3	-\$2,515.03	2	0.7	-\$3,772.55
NON-EMERGENCY TRANS	\$1,528.24	2,287	\$0.67	4,733	2.1	\$0.32
NON-PARTICIPATING PROV	\$0.00	0	\$0.00	0	0.0	\$0.00
COMPREHENSIVE DAY REHAB	\$0.00	0	\$0.00	0	0.0	\$0.00
DISEASE MANAGEMENT	\$641.15	5	\$128.23	28	5.6	\$22.90
<b>BUY-IN PREMIUMS</b>	\$0.00	0 **	\$0.00			
PART-A	\$0.00	0	\$0.00			
PART-B	\$0.00	0	\$0.00			
<b>MENTAL HEALTH SERVICES</b>	\$34,244.21	48 *	\$713.42	407	8.5	\$84.14
PRIVATE HOME ICF/ID	\$0.00	0	\$0.00	0	0.0	\$0.00
ID/DD WAIVER	\$0.00	0	\$0.00	0	0.0	\$0.00
PSYCH REHAB-PRIVATE	\$2,127.70	8	\$265.96	65	8.1	\$32.73
CSTAR - PRIVATE	\$4,815.35	8	\$601.92	231	28.9	\$20.85
TARGETED CASE MANAGEMENT	\$0.00	0	\$0.00	0	0.0	\$0.00
COMMUNITY SUPPORT WAIVER	\$0.00	0	\$0.00	0	0.0	\$0.00
CERT COMM BEHAV HLTH CLINC	\$27,301.16	33	\$827.31	111	3.4	\$245.96
<b>STATE INSTITUTIONS</b>	\$0.00	0 *	\$0.00	0	0.0	\$0.00
ICF/INTELLECTUAL DISABILITIES	\$0.00	0	\$0.00	0	0.0	\$0.00
MENTAL HOSPITAL	\$0.00	0	\$0.00	0	0.0	\$0.00
PSYCH CARE UNDER AGE 22	\$0.00	0	\$0.00	0	0.0	\$0.00
PSYCH REHAB-PUBLIC	\$0.00	0	\$0.00	0	0.0	\$0.00
CSTAR - PUBLIC	\$0.00	0	\$0.00	0	0.0	\$0.00
TARGETED CASE MANAGEMENT	\$0.00	0	\$0.00	0	0.0	\$0.00
FSD CASE MANAGEMENT	\$0.00	0	\$0.00	0	0.0	\$0.00
<b>EPSDT SERVICES</b>	\$1,580.89	18 *	\$87.83	528	29.3	\$2.99
EPSDT SCREENINGS	\$0.00	0	\$0.00	0	0.0	\$0.00
EPSDT REFERRAL SERVICES	\$1,580.89	18	\$87.83	528	29.3	\$2.99
EPSDT TARGETED CASE MGMT	\$0.00	0	\$0.00	0	0.0	\$0.00
<b>MANAGED CARE PREMIUMS</b>	\$0.00	0 *	\$0.00			
<b>TOTAL</b>	\$3,236,621.69	2,341 *	\$1,382.58			

\* Unduplicated total.

\*\* Recipients are not added to the total.

**TABLE 23  
MO HEALTHNET RECIPIENTS AND PAYMENTS BY ELIGIBILITY CATEGORY  
MAY 2021**

**ELIGIBILITY CATEGORY: PRESUMPTIVE ELIGIBILITY FOR KIDS  
NUMBER OF ELIGIBLES ENROLLED ON 05/31/21: 74**

	EXPENDITURES	RECIPIENTS	COST PER RECIPIENT	UNITS OF SERVICE	UNITS PER RECIPIENT	COST PER SERVICE
<b>NURSING FACILITIES</b>	\$0.00	0 *	\$0.00	0	0.0	\$0.00
<b>HOSPITALS</b>	\$50,475.25	27 *	\$1,869.45	163	6.0	\$309.66
INPATIENT	\$28,292.04	5	\$5,658.41	25	5.0	\$1,131.68
OUTPATIENT	\$22,183.21	25	\$887.33	138	5.5	\$160.75
<b>DENTAL SERVICES</b>	\$0.00	0 *	\$0.00	0	0.0	\$0.00
<b>PHARMACY</b>	\$2,012.24	21 *	\$95.82	32	1.5	\$62.88
<b>PART D - COPAYS</b>	\$0.00	0 *	\$0.00	0	0.0	\$0.00
<b>PHYSICIAN RELATED</b>	\$19,937.02	77 *	\$258.92	880	11.4	\$22.66
PHYSICIAN	\$0.00	0	\$0.00	0	0.0	\$0.00
CLINIC	\$5,742.27	32	\$179.45	631	19.7	\$9.10
FAMILY PLANNING	\$274.52	4	\$68.63	7	1.8	\$39.22
X-RAY AND LAB	\$313.54	7	\$44.79	21	3.0	\$14.93
NURSE PRACTITIONER	\$0.00	0	\$0.00	0	0.0	\$0.00
PODIATRY	\$0.00	0	\$0.00	0	0.0	\$0.00
CRNA SERVICES	\$0.00	0	\$0.00	0	0.0	\$0.00
RURAL HEALTH CLINICS	\$1,163.16	4	\$290.79	7	1.8	\$166.17
CASE MANAGEMENT	\$0.00	0	\$0.00	0	0.0	\$0.00
FED QUALIFIED HEALTH CARE	\$12,443.53	37	\$336.31	214	5.8	\$58.15
PSYCHOLOGIST SERVICES	\$0.00	0	\$0.00	0	0.0	\$0.00
<b>IN-HOME SERVICES</b>	\$0.00	0 *	\$0.00	0	0.0	\$0.00
HOME HEALTH SERVICES	\$0.00	0	\$0.00	0	0.0	\$0.00
ADULT DAY HEALTH CARE	\$0.00	0	\$0.00	0	0.0	\$0.00
AGED AND DISABLED WAIVER	\$0.00	0	\$0.00	0	0.0	\$0.00
PERSONAL CARE	\$0.00	0	\$0.00	0	0.0	\$0.00
AIDS WAIVER	\$0.00	0	\$0.00	0	0.0	\$0.00
PHYSICAL DISABLED WAIVER	\$0.00	0	\$0.00	0	0.0	\$0.00
INDEPENDENT LIVING WAIVER	\$0.00	0	\$0.00	0	0.0	\$0.00
FAMILY CARE GIVING WAIVER	\$0.00	0	\$0.00	0	0.0	\$0.00
BRAIN INJURY WAIVER	\$0.00	0	\$0.00	0	0.0	\$0.00
<b>REHAB AND SPECIALTY SERVICES</b>	\$6,045.77	231 *	\$26.17	991	4.3	\$6.10
AUDIOLOGY SERVICES	\$0.00	0	\$0.00	0	0.0	\$0.00
OPTOMETRIC SERVICES	\$75.21	1	\$75.21	3	3.0	\$25.07
DURABLE MEDICAL EQUIPMENT	\$0.00	0	\$0.00	0	0.0	\$0.00
AMBULANCE SERVICES	\$5,841.46	7	\$834.49	232	33.1	\$25.18
REHABILITATION CENTER	\$0.00	0	\$0.00	0	0.0	\$0.00
HOSPICE	\$0.00	0	\$0.00	0	0.0	\$0.00
NON-EMERGENCY TRANS	\$129.10	225	\$0.57	756	3.4	\$0.17
NON-PARTICIPATING PROV	\$0.00	0	\$0.00	0	0.0	\$0.00
COMPREHENSIVE DAY REHAB	\$0.00	0	\$0.00	0	0.0	\$0.00
DISEASE MANAGEMENT	\$0.00	0	\$0.00	0	0.0	\$0.00
<b>BUY-IN PREMIUMS</b>	\$0.00	0 **	\$0.00			
PART-A	\$0.00	0	\$0.00			
PART-B	\$0.00	0	\$0.00			
<b>MENTAL HEALTH SERVICES</b>	\$1,590.20	4 *	\$397.55	9	2.3	\$176.69
PRIVATE HOME ICF/ID	\$0.00	0	\$0.00	0	0.0	\$0.00
ID/DD WAIVER	\$0.00	0	\$0.00	0	0.0	\$0.00
PSYCH REHAB-PRIVATE	\$0.00	0	\$0.00	0	0.0	\$0.00
CSTAR - PRIVATE	\$0.00	0	\$0.00	0	0.0	\$0.00
TARGETED CASE MANAGEMENT	\$70.59	1	\$70.59	3	3.0	\$23.53
COMMUNITY SUPPORT WAIVER	\$0.00	0	\$0.00	0	0.0	\$0.00
CERT COMM BEHAV HLTH CLINC	\$1,519.61	3	\$506.54	6	2.0	\$253.27
<b>STATE INSTITUTIONS</b>	\$0.00	0 *	\$0.00	0	0.0	\$0.00
ICF/INTELLECTUAL DISABILITIES	\$0.00	0	\$0.00	0	0.0	\$0.00
MENTAL HOSPITAL	\$0.00	0	\$0.00	0	0.0	\$0.00
PSYCH CARE UNDER AGE 22	\$0.00	0	\$0.00	0	0.0	\$0.00
PSYCH REHAB-PUBLIC	\$0.00	0	\$0.00	0	0.0	\$0.00
CSTAR - PUBLIC	\$0.00	0	\$0.00	0	0.0	\$0.00
TARGETED CASE MANAGEMENT	\$0.00	0	\$0.00	0	0.0	\$0.00
FSD CASE MANAGEMENT	\$0.00	0	\$0.00	0	0.0	\$0.00
<b>EPSDT SERVICES</b>	\$14,021.37	66 *	\$212.45	187	2.8	\$74.98
EPSDT SCREENINGS	\$4,958.63	21	\$236.13	20	1.0	\$247.93
EPSDT REFERRAL SERVICES	\$9,062.74	54	\$167.83	167	3.1	\$54.27
EPSDT TARGETED CASE MGMT	\$0.00	0	\$0.00	0	0.0	\$0.00
<b>MANAGED CARE PREMIUMS</b>	\$0.00	0 *	\$0.00			
<b>TOTAL</b>	\$94,081.85	289 *	\$325.54			

\* Unduplicated total.

\*\* Recipients are not added to the total.

**TABLE 23**  
**MO HEALTHNET RECIPIENTS AND PAYMENTS BY ELIGIBILITY CATEGORY**  
**MAY 2021**

**ELIGIBILITY CATEGORY: VOLUNTARY PLACEMENTS**  
**NUMBER OF ELIGIBLES ENROLLED ON 04/30/21: 0**

	EXPENDITURES	RECIPIENTS	COST PER RECIPIENT	UNITS OF SERVICE	UNITS PER RECIPIENT	COST PER SERVICE
<b>NURSING FACILITIES</b>	\$0.00	0 *	\$0.00	0	0.0	\$0.00
<b>HOSPITALS</b>	\$0.00	0 *	\$0.00	0	0.0	\$0.00
INPATIENT	\$0.00	0	\$0.00	0	0.0	\$0.00
OUTPATIENT	\$0.00	0	\$0.00	0	0.0	\$0.00
<b>DENTAL SERVICES</b>	\$0.00	0 *	\$0.00	0	0.0	\$0.00
<b>PHARMACY</b>	\$0.00	0 *	\$0.00	0	0.0	\$0.00
<b>PART D - COPAYS</b>	\$0.00	0 *	\$0.00	0	0.0	\$0.00
<b>PHYSICIAN RELATED</b>	\$0.00	0 *	\$0.00	0	0.0	\$0.00
PHYSICIAN	\$0.00	0	\$0.00	0	0.0	\$0.00
CLINIC	\$0.00	0	\$0.00	0	0.0	\$0.00
FAMILY PLANNING	\$0.00	0	\$0.00	0	0.0	\$0.00
X-RAY AND LAB	\$0.00	0	\$0.00	0	0.0	\$0.00
NURSE PRACTITIONER	\$0.00	0	\$0.00	0	0.0	\$0.00
PODIATRY	\$0.00	0	\$0.00	0	0.0	\$0.00
CRNA SERVICES	\$0.00	0	\$0.00	0	0.0	\$0.00
RURAL HEALTH CLINICS	\$0.00	0	\$0.00	0	0.0	\$0.00
CASE MANAGEMENT	\$0.00	0	\$0.00	0	0.0	\$0.00
FED QUALIFIED HEALTH CARE	\$0.00	0	\$0.00	0	0.0	\$0.00
PSYCHOLOGIST SERVICES	\$0.00	0	\$0.00	0	0.0	\$0.00
<b>IN-HOME SERVICES</b>	\$0.00	0 *	\$0.00	0	0.0	\$0.00
HOME HEALTH SERVICES	\$0.00	0	\$0.00	0	0.0	\$0.00
ADULT DAY HEALTH CARE	\$0.00	0	\$0.00	0	0.0	\$0.00
AGED AND DISABLED WAIVER	\$0.00	0	\$0.00	0	0.0	\$0.00
PERSONAL CARE	\$0.00	0	\$0.00	0	0.0	\$0.00
AIDS WAIVER	\$0.00	0	\$0.00	0	0.0	\$0.00
PHYSICAL DISABLED WAIVER	\$0.00	0	\$0.00	0	0.0	\$0.00
INDEPENDENT LIVING WAIVER	\$0.00	0	\$0.00	0	0.0	\$0.00
FAMILY CARE GIVING WAIVER	\$0.00	0	\$0.00	0	0.0	\$0.00
BRAIN INJURY WAIVER	\$0.00	0	\$0.00	0	0.0	\$0.00
<b>REHAB AND SPECIALTY SERVICES</b>	\$0.00	0 *	\$0.00	0	0.0	\$0.00
AUDIOLOGY SERVICES	\$0.00	0	\$0.00	0	0.0	\$0.00
OPTOMETRIC SERVICES	\$0.00	0	\$0.00	0	0.0	\$0.00
DURABLE MEDICAL EQUIPMENT	\$0.00	0	\$0.00	0	0.0	\$0.00
AMBULANCE SERVICES	\$0.00	0	\$0.00	0	0.0	\$0.00
REHABILITATION CENTER	\$0.00	0	\$0.00	0	0.0	\$0.00
HOSPICE	\$0.00	0	\$0.00	0	0.0	\$0.00
NON-EMERGENCY TRANS	\$0.00	0	\$0.00	0	0.0	\$0.00
NON-PARTICIPATING PROV	\$0.00	0	\$0.00	0	0.0	\$0.00
COMPREHENSIVE DAY REHAB	\$0.00	0	\$0.00	0	0.0	\$0.00
DISEASE MANAGEMENT	\$0.00	0	\$0.00	0	0.0	\$0.00
<b>BUY-IN PREMIUMS</b>	\$0.00	0 **	\$0.00			
PART-A	\$0.00	0	\$0.00			
PART-B	\$0.00	0	\$0.00			
<b>MENTAL HEALTH SERVICES</b>	\$0.00	0 *	\$0.00	0	0.0	\$0.00
PRIVATE HOME ICF/ID	\$0.00	0	\$0.00	0	0.0	\$0.00
ID/DD WAIVER	\$0.00	0	\$0.00	0	0.0	\$0.00
PSYCH REHAB-PRIVATE	\$0.00	0	\$0.00	0	0.0	\$0.00
CSTAR - PRIVATE	\$0.00	0	\$0.00	0	0.0	\$0.00
TARGETED CASE MANAGEMENT	\$0.00	0	\$0.00	0	0.0	\$0.00
COMMUNITY SUPPORT WAIVER	\$0.00	0	\$0.00	0	0.0	\$0.00
CERT COMM BEHAV HLTH CLINC	\$0.00	0	\$0.00	0	0.0	\$0.00
<b>STATE INSTITUTIONS</b>	\$0.00	0 *	\$0.00	0	0.0	\$0.00
ICF/INTELLECTUAL DISABILITIES	\$0.00	0	\$0.00	0	0.0	\$0.00
MENTAL HOSPITAL	\$0.00	0	\$0.00	0	0.0	\$0.00
PSYCH CARE UNDER AGE 22	\$0.00	0	\$0.00	0	0.0	\$0.00
PSYCH REHAB-PUBLIC	\$0.00	0	\$0.00	0	0.0	\$0.00
CSTAR - PUBLIC	\$0.00	0	\$0.00	0	0.0	\$0.00
TARGETED CASE MANAGEMENT	\$0.00	0	\$0.00	0	0.0	\$0.00
FSD CASE MANAGEMENT	\$0.00	0	\$0.00	0	0.0	\$0.00
<b>EPSDT SERVICES</b>	\$0.00	0 *	\$0.00	0	0.0	\$0.00
EPSDT SCREENINGS	\$0.00	0	\$0.00	0	0.0	\$0.00
EPSDT REFERRAL SERVICES	\$0.00	0	\$0.00	0	0.0	\$0.00
EPSDT TARGETED CASE MGMT	\$0.00	0	\$0.00	0	0.0	\$0.00
<b>MANAGED CARE PREMIUMS</b>	\$0.00	0 *	\$0.00			
<b>TOTAL</b>	\$0.00	0 *	\$0.00			

\* Unduplicated total.

\*\* Recipients are not added to the total.



**TABLE 23  
MO HEALTHNET RECIPIENTS AND PAYMENTS BY ELIGIBILITY CATEGORY  
MAY 2021**

**ELIGIBILITY CATEGORY: INDEPENDENT FOSTER CARE CHILDREN AGE 18-26  
NUMBER OF ELIGIBLES ENROLLED ON 05/31/21: 3,158**

	EXPENDITURES	RECIPIENTS	COST PER RECIPIENT	UNITS OF SERVICE	UNITS PER RECIPIENT	COST PER SERVICE
<b>NURSING FACILITIES</b>	\$0.00	0 *	\$0.00	0	0.0	\$0.00
<b>HOSPITALS</b>	\$373,544.22	366 *	\$1,020.61	3,108	8.5	\$120.19
INPATIENT	\$173,143.98	33	\$5,246.79	222	6.7	\$779.93
OUTPATIENT	\$200,400.24	361	\$555.13	2,886	8.0	\$69.44
<b>DENTAL SERVICES</b>	\$2,358.93	10 *	\$235.89	20	2.0	\$117.95
<b>PHARMACY</b>	\$351,091.03	596 *	\$589.08	1,851	3.1	\$189.68
<b>PART D - COPAYS</b>	\$89.04	30 *	\$2.97	155	5.2	\$0.57
<b>PHYSICIAN RELATED</b>	\$108,694.05	519 *	\$209.43	2,432	4.7	\$44.69
PHYSICIAN	\$397.19	5	\$79.44	6	1.2	\$66.20
CLINIC	\$60,413.00	335	\$180.34	1,762	5.3	\$34.29
FAMILY PLANNING	\$10,471.01	84	\$124.65	101	1.2	\$103.67
X-RAY AND LAB	\$6,977.02	85	\$82.08	244	2.9	\$28.59
NURSE PRACTITIONER	\$0.00	0	\$0.00	0	0.0	\$0.00
PODIATRY	\$191.03	2	\$95.52	3	1.5	\$63.68
CRNA SERVICES	\$0.00	0	\$0.00	0	0.0	\$0.00
RURAL HEALTH CLINICS	\$9,851.38	58	\$169.85	86	1.5	\$114.55
CASE MANAGEMENT	\$0.00	0	\$0.00	0	0.0	\$0.00
FED QUALIFIED HEALTH CARE	\$16,707.32	62	\$269.47	146	2.4	\$114.43
PSYCHOLOGIST SERVICES	\$3,686.10	32	\$115.19	84	2.6	\$43.88
<b>IN-HOME SERVICES</b>	\$5,642.60	5 *	\$1,128.52	1,364	272.8	\$4.14
HOME HEALTH SERVICES	\$79.49	1	\$79.49	1	1.0	\$79.49
ADULT DAY HEALTH CARE	\$572.60	1	\$572.60	140	140.0	\$4.09
AGED AND DISABLED WAIVER	\$0.00	0	\$0.00	0	0.0	\$0.00
PERSONAL CARE	\$4,990.51	5	\$998.10	1,223	244.6	\$4.08
AIDS WAIVER	\$0.00	0	\$0.00	0	0.0	\$0.00
PHYSICAL DISABLED WAIVER	\$0.00	0	\$0.00	0	0.0	\$0.00
INDEPENDENT LIVING WAIVER	\$0.00	0	\$0.00	0	0.0	\$0.00
FAMILY CARE GIVING WAIVER	\$0.00	0	\$0.00	0	0.0	\$0.00
BRAIN INJURY WAIVER	\$0.00	0	\$0.00	0	0.0	\$0.00
<b>REHAB AND SPECIALTY SERVICES</b>	\$21,251.33	1,678 *	\$12.66	5,693	3.4	\$3.73
AUDIOLOGY SERVICES	\$0.00	0	\$0.00	0	0.0	\$0.00
OPTOMETRIC SERVICES	\$1,003.07	14	\$71.65	53	3.8	\$18.93
DURABLE MEDICAL EQUIPMENT	\$3,833.44	14	\$273.82	319	22.8	\$12.02
AMBULANCE SERVICES	\$15,284.71	88	\$173.69	328	3.7	\$46.60
REHABILITATION CENTER	\$0.00	0	\$0.00	0	0.0	\$0.00
HOSPICE	\$0.00	0	\$0.00	0	0.0	\$0.00
NON-EMERGENCY TRANS	\$1,111.90	1,588	\$0.70	4,992	3.1	\$0.22
NON-PARTICIPATING PROV	\$0.00	0	\$0.00	0	0.0	\$0.00
COMPREHENSIVE DAY REHAB	\$0.00	0	\$0.00	0	0.0	\$0.00
DISEASE MANAGEMENT	\$18.21	1	\$18.21	1	1.0	\$18.21
<b>BUY-IN PREMIUMS</b>	\$0.00	0 **	\$0.00			
PART-A	\$0.00	0	\$0.00			
PART-B	\$0.00	0	\$0.00			
<b>MENTAL HEALTH SERVICES</b>	\$1,903,005.07	334 *	\$5,697.62	54,670	163.7	\$34.81
PRIVATE HOME ICF/ID	\$0.00	0	\$0.00	0	0.0	\$0.00
ID/DD WAIVER	\$1,631,610.50	143	\$11,409.86	43,852	306.7	\$37.21
PSYCH REHAB-PRIVATE	\$33,593.39	39	\$861.37	635	16.3	\$52.90
CSTAR - PRIVATE	\$16,455.89	18	\$914.22	1,422	79.0	\$11.57
TARGETED CASE MANAGEMENT	\$66,514.92	140	\$475.11	7,686	54.9	\$8.65
COMMUNITY SUPPORT WAIVER	\$3,861.45	4	\$965.36	454	113.5	\$8.51
CERT COMM BEHAV HLTH CLINC	\$150,968.92	136	\$1,110.07	621	4.6	\$243.11
<b>STATE INSTITUTIONS</b>	\$8,432.64	29 *	\$290.78	976	33.7	\$8.64
ICF/INTELLECTUAL DISABILITIES	\$0.00	0	\$0.00	0	0.0	\$0.00
MENTAL HOSPITAL	\$0.00	0	\$0.00	0	0.0	\$0.00
PSYCH CARE UNDER AGE 22	\$0.00	0	\$0.00	0	0.0	\$0.00
PSYCH REHAB-PUBLIC	\$0.00	0	\$0.00	0	0.0	\$0.00
CSTAR - PUBLIC	\$0.00	0	\$0.00	0	0.0	\$0.00
TARGETED CASE MANAGEMENT	\$8,432.64	29	\$290.78	976	33.7	\$8.64
FSD CASE MANAGEMENT	\$0.00	0	\$0.00	0	0.0	\$0.00
<b>EPSDT SERVICES</b>	\$14,556.54	92 *	\$158.22	1,774	19.3	\$8.21
EPSDT SCREENINGS	\$0.00	0	\$0.00	0	0.0	\$0.00
EPSDT REFERRAL SERVICES	\$14,556.54	92	\$158.22	1,774	19.3	\$8.21
EPSDT TARGETED CASE MGMT	\$0.00	0	\$0.00	0	0.0	\$0.00
<b>MANAGED CARE PREMIUMS</b>	\$304,661.00	1,186 *	\$256.88			
<b>TOTAL</b>	\$3,093,326.45	2,170 *	\$1,425.50			

\* Unduplicated total.

\*\* Recipients are not added to the total.

**TABLE 23  
MO HEALTHNET RECIPIENTS AND PAYMENTS BY ELIGIBILITY CATEGORY  
MAY 2021**

**ELIGIBILITY CATEGORY: SHOW ME HEALTHY BABIES  
NUMBER OF ELIGIBLES ENROLLED ON 05/31/21: 7,437**

	EXPENDITURES	RECIPIENTS	COST PER RECIPIENT	UNITS OF SERVICE	UNITS PER RECIPIENT	COST PER SERVICE
<b>NURSING FACILITIES</b>	\$0.00	0 *	\$0.00	0	0.0	\$0.00
<b>HOSPITALS</b>	\$49,683.25	267 *	\$186.08	1,147	4.3	\$43.32
INPATIENT	\$16,988.36	8	\$2,123.55	21	2.6	\$808.97
OUTPATIENT	\$32,694.89	262	\$124.79	1,126	4.3	\$29.04
<b>DENTAL SERVICES</b>	\$0.00	0 *	\$0.00	0	0.0	\$0.00
<b>PHARMACY</b>	\$126,235.90	1,161 *	\$108.73	2,156	1.9	\$58.55
<b>PART D - COPAYS</b>	\$0.00	0 *	\$0.00	0	0.0	\$0.00
<b>PHYSICIAN RELATED</b>	\$65,123.60	459 *	\$141.88	1,028	2.2	\$63.35
PHYSICIAN	\$104.64	3	\$34.88	3	1.0	\$34.88
CLINIC	\$8,201.98	56	\$146.46	302	5.4	\$27.16
FAMILY PLANNING	\$22,676.98	193	\$117.50	179	0.9	\$126.69
X-RAY AND LAB	\$3,635.67	42	\$86.56	210	5.0	\$17.31
NURSE PRACTITIONER	\$0.00	0	\$0.00	0	0.0	\$0.00
PODIATRY	\$0.00	0	\$0.00	0	0.0	\$0.00
CRNA SERVICES	\$0.00	0	\$0.00	0	0.0	\$0.00
RURAL HEALTH CLINICS	\$560.87	6	\$93.48	6	1.0	\$93.48
CASE MANAGEMENT	\$698.28	4	\$174.57	4	1.0	\$174.57
FED QUALIFIED HEALTH CARE	\$29,245.18	190	\$153.92	324	1.7	\$90.26
PSYCHOLOGIST SERVICES	\$0.00	0	\$0.00	0	0.0	\$0.00
<b>IN-HOME SERVICES</b>	\$0.00	0 *	\$0.00	0	0.0	\$0.00
HOME HEALTH SERVICES	\$0.00	0	\$0.00	0	0.0	\$0.00
ADULT DAY HEALTH CARE	\$0.00	0	\$0.00	0	0.0	\$0.00
AGED AND DISABLED WAIVER	\$0.00	0	\$0.00	0	0.0	\$0.00
PERSONAL CARE	\$0.00	0	\$0.00	0	0.0	\$0.00
AIDS WAIVER	\$0.00	0	\$0.00	0	0.0	\$0.00
PHYSICAL DISABLED WAIVER	\$0.00	0	\$0.00	0	0.0	\$0.00
INDEPENDENT LIVING WAIVER	\$0.00	0	\$0.00	0	0.0	\$0.00
FAMILY CARE GIVING WAIVER	\$0.00	0	\$0.00	0	0.0	\$0.00
BRAIN INJURY WAIVER	\$0.00	0	\$0.00	0	0.0	\$0.00
<b>REHAB AND SPECIALTY SERVICES</b>	\$206.01	4,595 *	\$0.04	6,009	1.3	\$0.03
AUDIOLOGY SERVICES	\$0.00	0	\$0.00	0	0.0	\$0.00
OPTOMETRIC SERVICES	\$0.00	0	\$0.00	0	0.0	\$0.00
DURABLE MEDICAL EQUIPMENT	\$0.00	0	\$0.00	0	0.0	\$0.00
AMBULANCE SERVICES	\$0.00	0	\$0.00	0	0.0	\$0.00
REHABILITATION CENTER	\$0.00	0	\$0.00	0	0.0	\$0.00
HOSPICE	\$0.00	0	\$0.00	0	0.0	\$0.00
NON-EMERGENCY TRANS	\$206.01	4,595	\$0.04	6,009	1.3	\$0.03
NON-PARTICIPATING PROV	\$0.00	0	\$0.00	0	0.0	\$0.00
COMPREHENSIVE DAY REHAB	\$0.00	0	\$0.00	0	0.0	\$0.00
DISEASE MANAGEMENT	\$0.00	0	\$0.00	0	0.0	\$0.00
<b>BUY-IN PREMIUMS</b>	\$0.00	0 **	\$0.00			
PART-A	\$0.00	0	\$0.00			
PART-B	\$0.00	0	\$0.00			
<b>MENTAL HEALTH SERVICES</b>	\$0.00	0 *	\$0.00	0	0.0	\$0.00
PRIVATE HOME ICF/ID	\$0.00	0	\$0.00	0	0.0	\$0.00
ID/DD WAIVER	\$0.00	0	\$0.00	0	0.0	\$0.00
PSYCH REHAB-PRIVATE	\$0.00	0	\$0.00	0	0.0	\$0.00
CSTAR - PRIVATE	\$0.00	0	\$0.00	0	0.0	\$0.00
TARGETED CASE MANAGEMENT	\$0.00	0	\$0.00	0	0.0	\$0.00
COMMUNITY SUPPORT WAIVER	\$0.00	0	\$0.00	0	0.0	\$0.00
CERT COMM BEHAV HLTH CLINC	\$0.00	0	\$0.00	0	0.0	\$0.00
<b>STATE INSTITUTIONS</b>	\$0.00	0 *	\$0.00	0	0.0	\$0.00
ICF/INTELLECTUAL DISABILITIES	\$0.00	0	\$0.00	0	0.0	\$0.00
MENTAL HOSPITAL	\$0.00	0	\$0.00	0	0.0	\$0.00
PSYCH CARE UNDER AGE 22	\$0.00	0	\$0.00	0	0.0	\$0.00
PSYCH REHAB-PUBLIC	\$0.00	0	\$0.00	0	0.0	\$0.00
CSTAR - PUBLIC	\$0.00	0	\$0.00	0	0.0	\$0.00
TARGETED CASE MANAGEMENT	\$0.00	0	\$0.00	0	0.0	\$0.00
FSD CASE MANAGEMENT	\$0.00	0	\$0.00	0	0.0	\$0.00
<b>EPSDT SERVICES</b>	\$1,464.92	10 *	\$146.49	62	6.2	\$23.63
EPSDT SCREENINGS	\$64.19	1	\$64.19	1	1.0	\$64.19
EPSDT REFERRAL SERVICES	\$1,400.73	9	\$155.64	61	6.8	\$22.96
EPSDT TARGETED CASE MGMT	\$0.00	0	\$0.00	0	0.0	\$0.00
<b>MANAGED CARE PREMIUMS</b>	\$2,429,433.56	6,038 *	\$402.36			
<b>TOTAL</b>	\$2,672,147.24	6,177 *	\$432.60			

\* Unduplicated total.

\*\* Recipients are not added to the total.

**TABLE 24  
WOMEN'S HEALTH SERVICES RECIPIENTS AND PAYMENTS THROUGH MO HEALTHNET  
MAY 2021**

**ELIGIBILITY CATEGORY: WOMENS HEALTH SERVICES  
NUMBER OF ELIGIBLES ENROLLED ON 05/31/21: 46,323**

	EXPENDITURES	RECIPIENTS	COST PER RECIPIENT	UNITS OF SERVICE	UNITS PER RECIPIENT	COST PER SERVICE
<b>NURSING FACILITIES</b>	\$0.00	0 *	\$0.00	0	0.0	\$0.00
<b>HOSPITALS</b>	\$23,418.56	448 *	\$52.27	680	1.5	\$34.44
INPATIENT	\$0.00	0	\$0.00	0	0.0	\$0.00
OUTPATIENT	\$23,418.56	448	\$52.27	680	1.5	\$34.44
<b>DENTAL SERVICES</b>	\$0.00	0 *	\$0.00	0	0.0	\$0.00
<b>PHARMACY</b>	\$31,130.30	1,121 *	\$27.77	1,299	1.2	\$23.96
<b>PART D - COPAYS</b>	\$23.26	11 *	\$2.11	19	1.7	\$1.22
<b>PHYSICIAN RELATED</b>	\$273,912.06	2,525 *	\$108.48	4,296	1.7	\$63.76
PHYSICIAN	\$158.35	6	\$26.39	6	1.0	\$26.39
CLINIC	\$7,046.27	133	\$52.98	130	1.0	\$54.20
FAMILY PLANNING	\$182,062.74	1,712	\$106.35	2,169	1.3	\$83.94
X-RAY AND LAB	\$60,249.65	681	\$88.47	1,735	2.6	\$34.73
NURSE PRACTITIONER	\$0.00	0	\$0.00	0	0.0	\$0.00
PODIATRY	\$0.00	0	\$0.00	0	0.0	\$0.00
CRNA SERVICES	\$0.00	0	\$0.00	0	0.0	\$0.00
RURAL HEALTH CLINICS	\$2,532.04	15	\$168.80	15	1.0	\$168.80
CASE MANAGEMENT	\$0.00	0	\$0.00	0	0.0	\$0.00
FED QUALIFIED HEALTH CARE	\$21,863.01	156	\$140.15	241	1.5	\$90.72
PSYCHOLOGIST SERVICES	\$0.00	0	\$0.00	0	0.0	\$0.00
<b>IN-HOME SERVICES</b>	\$0.00	0 *	\$0.00	0	0.0	\$0.00
HOME HEALTH SERVICES	\$0.00	0	\$0.00	0	0.0	\$0.00
ADULT DAY HEALTH CARE	\$0.00	0	\$0.00	0	0.0	\$0.00
AGED AND DISABLED WAIVER	\$0.00	0	\$0.00	0	0.0	\$0.00
PERSONAL CARE	\$0.00	0	\$0.00	0	0.0	\$0.00
AIDS WAIVER	\$0.00	0	\$0.00	0	0.0	\$0.00
PHYSICAL DISABLED WAIVER	\$0.00	0	\$0.00	0	0.0	\$0.00
INDEPENDENT LIVING WAIVER	\$0.00	0	\$0.00	0	0.0	\$0.00
FAMILY CARE GIVING WAIVER	\$0.00	0	\$0.00	0	0.0	\$0.00
BRAIN INJURY WAIVER	\$0.00	0	\$0.00	0	0.0	\$0.00
<b>REHAB AND SPECIALTY SERVICES</b>	\$0.00	0 *	\$0.00	0	0.0	\$0.00
AUDIOLOGY SERVICES	\$0.00	0	\$0.00	0	0.0	\$0.00
OPTOMETRIC SERVICES	\$0.00	0	\$0.00	0	0.0	\$0.00
DURABLE MEDICAL EQUIPMENT	\$0.00	0	\$0.00	0	0.0	\$0.00
AMBULANCE SERVICES	\$0.00	0	\$0.00	0	0.0	\$0.00
REHABILITATION CENTER	\$0.00	0	\$0.00	0	0.0	\$0.00
HOSPICE	\$0.00	0	\$0.00	0	0.0	\$0.00
NON-EMERGENCY TRANS	\$0.00	0	\$0.00	0	0.0	\$0.00
NON-PARTICIPATING PROV	\$0.00	0	\$0.00	0	0.0	\$0.00
COMPREHENSIVE DAY REHAB	\$0.00	0	\$0.00	0	0.0	\$0.00
DISEASE MANAGEMENT	\$0.00	0	\$0.00	0	0.0	\$0.00
<b>BUY-IN PREMIUMS</b>	\$0.00	0 **	\$0.00			
PART-A	\$0.00	0	\$0.00			
PART-B	\$0.00	0	\$0.00			
<b>MENTAL HEALTH SERVICES</b>	\$0.00	0 *	\$0.00	0	0.0	\$0.00
PRIVATE HOME ICF/ID	\$0.00	0	\$0.00	0	0.0	\$0.00
ID/DD WAIVER	\$0.00	0	\$0.00	0	0.0	\$0.00
PSYCH REHAB-PRIVATE	\$0.00	0	\$0.00	0	0.0	\$0.00
CSTAR - PRIVATE	\$0.00	0	\$0.00	0	0.0	\$0.00
TARGETED CASE MANAGEMENT	\$0.00	0	\$0.00	0	0.0	\$0.00
COMMUNITY SUPPORT WAIVER	\$0.00	0	\$0.00	0	0.0	\$0.00
CERT COMM BEHAV HLTH CLINC	\$0.00	0	\$0.00	0	0.0	\$0.00
<b>STATE INSTITUTIONS</b>	\$0.00	0 *	\$0.00	0	0.0	\$0.00
ICF/INTELLECTUAL DISABILITIES	\$0.00	0	\$0.00	0	0.0	\$0.00
MENTAL HOSPITAL	\$0.00	0	\$0.00	0	0.0	\$0.00
PSYCH CARE UNDER AGE 22	\$0.00	0	\$0.00	0	0.0	\$0.00
PSYCH REHAB-PUBLIC	\$0.00	0	\$0.00	0	0.0	\$0.00
CSTAR - PUBLIC	\$0.00	0	\$0.00	0	0.0	\$0.00
TARGETED CASE MANAGEMENT	\$0.00	0	\$0.00	0	0.0	\$0.00
FSD CASE MANAGEMENT	\$0.00	0	\$0.00	0	0.0	\$0.00
<b>EPSDT SERVICES</b>	\$0.00	0 *	\$0.00	0	0.0	\$0.00
EPSDT SCREENINGS	\$0.00	0	\$0.00	0	0.0	\$0.00
EPSDT REFERRAL SERVICES	\$0.00	0	\$0.00	0	0.0	\$0.00
EPSDT TARGETED CASE MGMT	\$0.00	0	\$0.00	0	0.0	\$0.00
<b>MANAGED CARE PREMIUMS</b>	\$0.00	0 *	\$0.00			
<b>TOTAL</b>	<b>\$328,484.18</b>	<b>3,730 *</b>	<b>\$88.07</b>			

\* Unduplicated total. \*\* Recipients are not added to the total.

Note: The number of eligibles enrolled on the last day of the month is a point in time count of eligibles active on that date.

***This page is intentionally left blank.***

# **FOOD STAMPS**

**Figure 6**  
**Food Stamp Households**  
**60-Month Trend through May 2021**

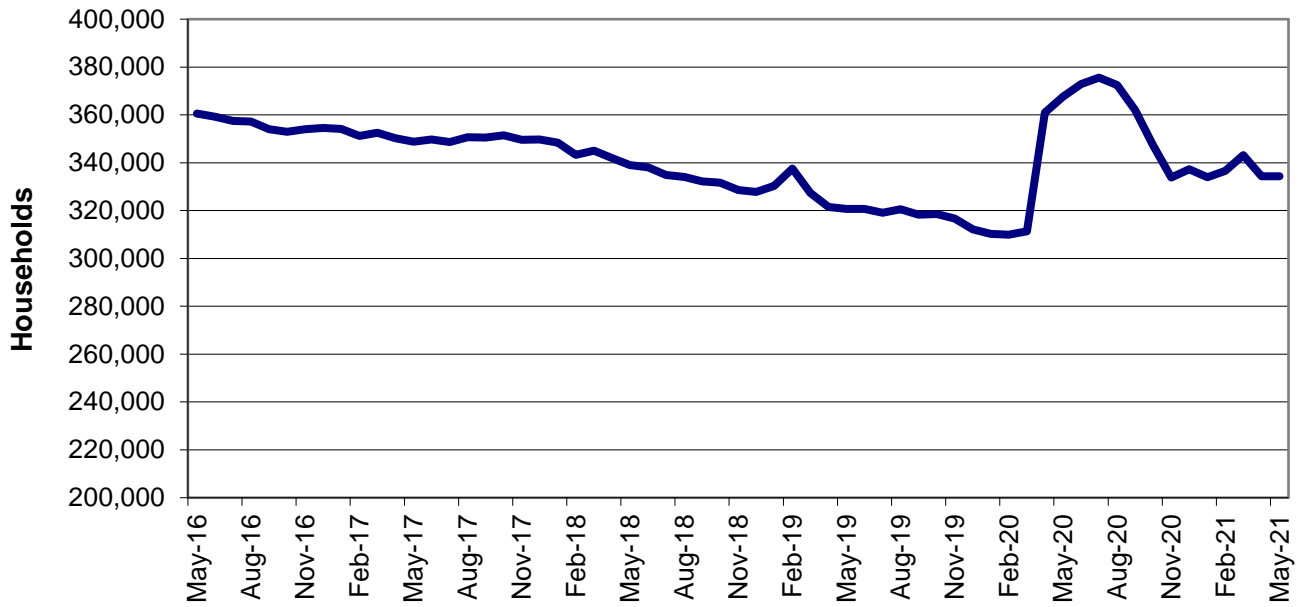

**Figure 7**  
**Food Stamp Benefits**  
**60-Month Trend through May 2021**

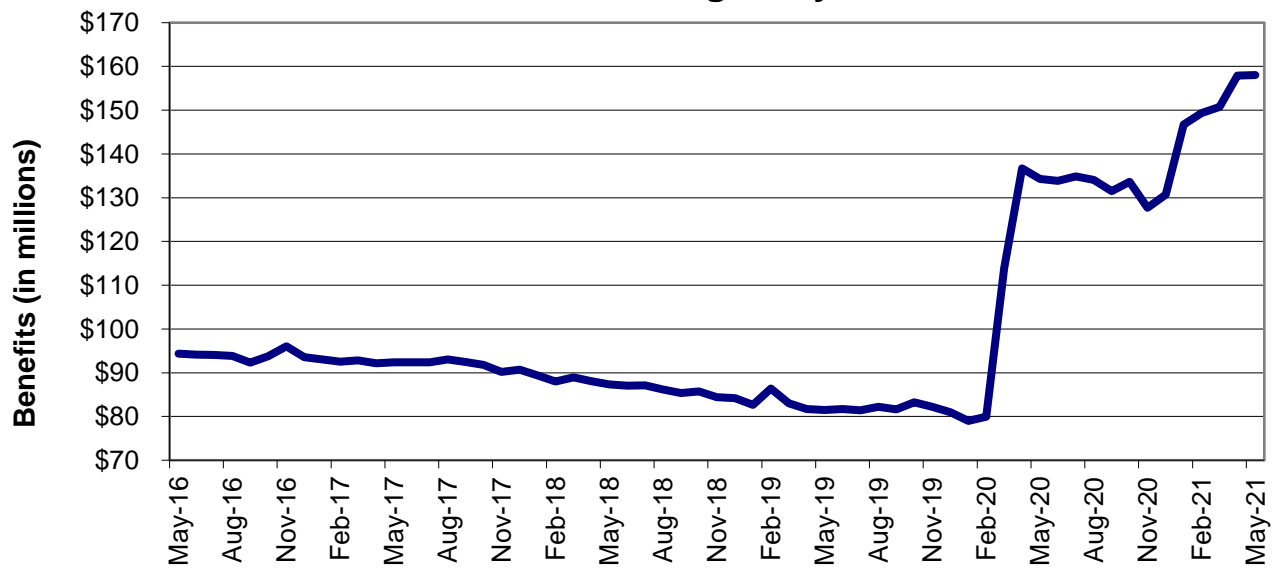

**TABLE 25**  
**FOOD STAMP PROGRAM PARTICIPATION**  
**MAY 2021**

	<b>NUMBER OR AMOUNT MAY-2021</b>	<b>NUMBER OR AMOUNT APR-2021</b>	<b>NUMBER OR AMOUNT MAR-2021</b>	<b>NUMBER OR AMOUNT MAY-2020</b>	<b>CHANGE FROM LAST MONTH</b>	<b>CHANGE FROM 2 MONTHS AGO</b>	<b>CHANGE FROM LAST YEAR</b>
APPLICATIONS RECEIVED	37,947	41,415	47,736	31,517	-8.4%	-20.5%	20.4%
APPLICATIONS APPROVED	25,627	29,102	34,214	17,932	-11.9%	-25.1%	42.9%
APPLICATIONS REJECTED	10,808	11,612	18,343	20,475	-6.9%	-41.1%	-47.2%
APPLICATIONS EXPEDITED	10,335	12,064	9,744	10,202	-14.3%	6.1%	1.3%
<b>HOUSEHOLDS RECEIVING</b>	<b>334,382</b>	<b>334,364</b>	<b>343,218</b>	<b>367,610</b>	<b>0.0%</b>	<b>-2.6%</b>	<b>-9.0%</b>
PUBLIC ASSISTANCE	74,404	74,154	75,792	82,956	0.3%	-1.8%	-10.3%
NON-PUBLIC ASSISTANCE	259,978	260,210	267,426	284,654	-0.1%	-2.8%	-8.7%
<b>PERSONS RECEIVING</b>	<b>691,375</b>	<b>693,263</b>	<b>712,239</b>	<b>766,227</b>	<b>-0.3%</b>	<b>-2.9%</b>	<b>-9.8%</b>
PUBLIC ASSISTANCE	139,389	138,693	142,550	165,743	0.5%	-2.2%	-15.9%
NON-PUBLIC ASSISTANCE	551,986	554,570	569,689	600,484	-0.5%	-3.1%	-8.1%
<b>TOTAL BENEFITS ISSUED</b>	<b>\$158,036,280</b>	<b>\$157,881,936</b>	<b>\$150,711,177</b>	<b>\$134,280,858</b>	<b>0.1%</b>	<b>4.9%</b>	<b>17.7%</b>
<b>AVERAGE VALUE OF BENEFITS</b>							
PER HOUSEHOLD	\$472.62	\$472.19	\$439.11	\$365.28	0.1%	7.6%	29.4%
PER PERSON	\$228.58	\$227.74	\$211.60	\$175.25	0.4%	8.0%	30.4%

**TABLE 26  
FOOD STAMP APPLICATIONS  
MAY 2021**

		# APPS RECEIVED	TOTAL RESOLVED	# APPROVALS	% APPROVED	# REJECTIONS	% REJECTED	# DELINQUENT	% CURRENT	AVERAGE DAYS
<b>NW REGION</b>	ATCHISON	22	19	13	68.4%	6	31.6%	0	100.0%	16
	CALDWELL	39	33	24	72.7%	9	27.3%	1	97.0%	16
	CARROLL	53	44	30	68.2%	14	31.8%	0	100.0%	14
	CASS	420	401	268	66.8%	133	33.2%	0	100.0%	14
	CHARITON	35	32	24	75.0%	8	25.0%	0	100.0%	13
	CLINTON	85	72	48	66.7%	24	33.3%	0	100.0%	14
	COOPER	87	84	60	71.4%	24	28.6%	1	98.8%	13
	DAVISS	35	36	24	66.7%	12	33.3%	1	97.2%	14
	GENTRY	22	19	13	68.4%	6	31.6%	1	94.7%	18
	GRUNDY	63	55	45	81.8%	10	18.2%	0	100.0%	13
	HARRISON	37	42	29	69.0%	13	31.0%	0	100.0%	14
	HOLT	15	15	9	60.0%	6	40.0%	0	100.0%	15
	JOHNSON	229	203	129	63.5%	74	36.5%	1	99.5%	14
	LAFAYETTE	150	140	104	74.3%	36	25.7%	0	100.0%	12
	LINN	59	48	35	72.9%	13	27.1%	0	100.0%	16
	LIVINGSTON	80	81	51	63.0%	30	37.0%	2	97.5%	15
	MERCER	13	10	7	70.0%	3	30.0%	0	100.0%	9
	NODAWAY	75	81	49	60.5%	32	39.5%	0	100.0%	16
	PETTIS	329	316	232	73.4%	84	26.6%	3	99.1%	13
	PUTNAM	14	18	14	77.8%	4	22.2%	0	100.0%	19
	RAY	118	116	87	75.0%	29	25.0%	0	100.0%	13
	SALINE	157	141	106	75.2%	35	24.8%	1	99.3%	13
SULLIVAN	40	37	27	73.0%	10	27.0%	0	100.0%	13	
WORTH	8	6	4	66.7%	2	33.3%	1	83.3%	23	
	<b>NW TOTAL</b>	<b>2,185</b>	<b>2,049</b>	<b>1,432</b>	<b>69.9%</b>	<b>617</b>	<b>30.1%</b>	<b>12</b>	<b>99.4%</b>	<b>14</b>
<b>NE REGION</b>	ADAIR	122	111	75	67.6%	36	32.4%	0	100.0%	13
	AUDRAIN	148	144	102	70.8%	42	29.2%	0	100.0%	12
	BOONE	940	902	617	68.4%	285	31.6%	5	99.4%	14
	CALLAWAY	269	250	169	67.6%	81	32.4%	1	99.6%	12
	CLARK	37	32	24	75.0%	8	25.0%	1	96.9%	14
	COLE	450	452	320	70.8%	132	29.2%	5	98.9%	12
	GASCONADE	53	51	38	74.5%	13	25.5%	0	100.0%	13
	HOWARD	45	52	36	69.2%	16	30.8%	0	100.0%	14
	KNOX	15	13	11	84.6%	2	15.4%	0	100.0%	12
	LEWIS	38	30	25	83.3%	5	16.7%	0	100.0%	12
	LINCOLN	286	265	184	69.4%	81	30.6%	1	99.6%	15
	MACON	81	61	38	62.3%	23	37.7%	0	100.0%	14
	MARION	194	190	131	68.9%	59	31.1%	2	98.9%	13
	MONITEAU	53	47	38	80.9%	9	19.1%	0	100.0%	12
	MONROE	38	40	32	80.0%	8	20.0%	0	100.0%	9
	MONTGOMERY	64	61	45	73.8%	16	26.2%	1	98.4%	11
	OSAGE	38	37	22	59.5%	15	40.5%	0	100.0%	14
	PIKE	112	100	71	71.0%	29	29.0%	0	100.0%	12
	RALLS	29	33	18	54.5%	15	45.5%	1	97.0%	18
	RANDOLPH	200	165	117	70.9%	48	29.1%	0	100.0%	13
	SCHUYLER	21	22	16	72.7%	6	27.3%	0	100.0%	12
	SCOTLAND	21	13	13	100.0%	0	0.0%	0	100.0%	5
SHELBY	24	28	17	60.7%	11	39.3%	0	100.0%	17	
WARREN	151	154	104	67.5%	50	32.5%	0	100.0%	12	
	<b>NE TOTAL</b>	<b>3,429</b>	<b>3,253</b>	<b>2,263</b>	<b>69.6%</b>	<b>990</b>	<b>30.4%</b>	<b>17</b>	<b>99.5%</b>	<b>13</b>
<b>SE REGION</b>	BOLLINGER	75	73	55	75.3%	18	24.7%	0	100.0%	12
	BUTLER	480	441	312	70.7%	129	29.3%	1	99.8%	13
	CAPE GIRARDEAU	537	493	354	71.8%	139	28.2%	2	99.6%	13
	CARTER	53	47	34	72.3%	13	27.7%	1	97.9%	15
	CRAWFORD	165	149	103	69.1%	46	30.9%	1	99.3%	13
	DENT	113	113	85	75.2%	28	24.8%	0	100.0%	12
	DUNKLIN	346	380	272	71.6%	108	28.4%	0	100.0%	13
	HOWELL	358	321	242	75.4%	79	24.6%	2	99.4%	11
	IRON	76	77	56	72.7%	21	27.3%	1	98.7%	12
	MADISON	92	88	59	67.0%	29	33.0%	1	98.9%	15
	MARIES	29	18	12	66.7%	6	33.3%	0	100.0%	13



**TABLE 26  
FOOD STAMP APPLICATIONS  
MAY 2021**

		# APPS RECEIVED	TOTAL RESOLVED	# APPROVALS	% APPROVED	# REJECTIONS	% REJECTED	# DELINQUENT	% CURRENT	AVERAGE DAYS
<b>SE REGION</b>	MISSISSIPPI	154	140	101	72.1%	39	27.9%	0	100.0%	14
	NEW MADRID	182	161	114	70.8%	47	29.2%	0	100.0%	13
	OREGON	79	74	58	78.4%	16	21.6%	0	100.0%	10
	PEMISCOT	247	241	176	73.0%	65	27.0%	1	99.6%	13
	PERRY	89	82	57	69.5%	25	30.5%	0	100.0%	14
	PHELPS	282	262	168	64.1%	94	35.9%	2	99.2%	14
	PULASKI	262	233	154	66.1%	79	33.9%	1	99.6%	15
	REYNOLDS	48	47	29	61.7%	18	38.3%	0	100.0%	15
	RIPLEY	138	129	95	73.6%	34	26.4%	0	100.0%	13
	ST FRANCOIS	546	515	369	71.7%	146	28.3%	2	99.6%	12
	STE GENEVIEVE	70	70	48	68.6%	22	31.4%	0	100.0%	13
	SCOTT	420	393	288	73.3%	105	26.7%	1	99.7%	12
	SHANNON	68	51	36	70.6%	15	29.4%	0	100.0%	11
	STODDARD	234	207	157	75.8%	50	24.2%	2	99.0%	13
	TEXAS	141	131	94	71.8%	37	28.2%	0	100.0%	13
	WASHINGTON	226	207	153	73.9%	54	26.1%	2	99.0%	12
	WAYNE	98	107	79	73.8%	28	26.2%	1	99.1%	14
	WRIGHT	165	150	115	76.7%	35	23.3%	0	100.0%	10
	<b>SE TOTAL</b>	<b>5,773</b>	<b>5,400</b>	<b>3,875</b>	<b>71.8%</b>	<b>1,525</b>	<b>28.2%</b>	<b>21</b>	<b>99.6%</b>	<b>13</b>
<b>SW REGION</b>	BARRY	225	196	134	68.4%	62	31.6%	0	100.0%	15
	BARTON	68	59	48	81.4%	11	18.6%	0	100.0%	13
	BATES	87	64	46	71.9%	18	28.1%	0	100.0%	13
	BENTON	133	108	87	80.6%	21	19.4%	2	98.1%	14
	CAMDEN	174	176	125	71.0%	51	29.0%	3	98.3%	14
	CEDAR	112	90	67	74.4%	23	25.6%	0	100.0%	12
	CHRISTIAN	316	285	168	58.9%	117	41.1%	0	100.0%	15
	DADE	41	33	20	60.6%	13	39.4%	1	97.0%	16
	DALLAS	91	72	53	73.6%	19	26.4%	1	98.6%	14
	DOUGLAS	99	84	62	73.8%	22	26.2%	0	100.0%	12
	GREENE	1,936	1,852	1,273	68.7%	579	31.3%	10	99.5%	14
	HENRY	164	141	110	78.0%	31	22.0%	0	100.0%	12
	HICKORY	58	47	37	78.7%	10	21.3%	0	100.0%	12
	JASPER	996	957	673	70.3%	284	29.7%	3	99.7%	13
	LACLEDE	229	232	153	65.9%	79	34.1%	3	98.7%	14
	LAWRENCE	252	221	152	68.8%	69	31.2%	0	100.0%	13
	MCDONALD	158	139	94	67.6%	45	32.4%	0	100.0%	15
	MILLER	132	123	85	69.1%	38	30.9%	0	100.0%	15
	MORGAN	126	113	78	69.0%	35	31.0%	2	98.2%	14
	NEWTON	384	336	228	67.9%	108	32.1%	2	99.4%	14
	OZARK	58	50	37	74.0%	13	26.0%	0	100.0%	13
	POLK	193	184	131	71.2%	53	28.8%	1	99.5%	14
	ST CLAIR	68	57	43	75.4%	14	24.6%	0	100.0%	11
STONE	156	139	89	64.0%	50	36.0%	0	100.0%	14	
TANEY	407	409	261	63.8%	148	36.2%	0	100.0%	16	
VERNON	142	133	93	69.9%	40	30.1%	2	98.5%	14	
WEBSTER	171	151	112	74.2%	39	25.8%	1	99.3%	13	
	<b>SW TOTAL</b>	<b>6,976</b>	<b>6,451</b>	<b>4,459</b>	<b>69.1%</b>	<b>1,992</b>	<b>30.9%</b>	<b>31</b>	<b>99.5%</b>	<b>14</b>
<b>KC REGION</b>	ANDREW	57	52	38	73.1%	14	26.9%	0	100.0%	12
	BUCHANAN	810	768	549	71.5%	219	28.5%	2	99.7%	13
	CLAY	926	1,001	640	63.9%	361	36.1%	11	98.9%	15
	DE KALB	23	25	19	76.0%	6	24.0%	1	96.0%	17
	JACKSON	5,695	5,564	3,926	70.6%	1,638	29.4%	25	99.6%	13
	PLATTE	295	302	193	63.9%	109	36.1%	1	99.7%	14
	<b>KC TOTAL</b>	<b>7,806</b>	<b>7,712</b>	<b>5,365</b>	<b>69.6%</b>	<b>2,347</b>	<b>30.4%</b>	<b>40</b>	<b>99.5%</b>	<b>13</b>
<b>STL REGION</b>	FRANKLIN	456	430	293	68.1%	137	31.9%	1	99.8%	13
	JEFFERSON	909	891	637	71.5%	254	28.5%	7	99.2%	13
	ST CHARLES	973	895	589	65.8%	306	34.2%	1	99.9%	13
	ST LOUIS COUNTY	5,727	5,597	3,925	70.1%	1,672	29.9%	29	99.5%	12
	ST LOUIS CITY	3,709	3,753	2,785	74.2%	968	25.8%	14	99.6%	12
	<b>STL TOTAL</b>	<b>11,774</b>	<b>11,566</b>	<b>8,229</b>	<b>71.1%</b>	<b>3,337</b>	<b>28.9%</b>	<b>52</b>	<b>99.6%</b>	<b>12</b>
<b>UNKNOWN</b>		4	4	4	100.0%	0	0.0%	1	75.0%	26
<b>STATEWIDE</b>		<b>37,947</b>	<b>36,435</b>	<b>25,627</b>	<b>70.3%</b>	<b>10,808</b>	<b>29.7%</b>	<b>174</b>	<b>99.5%</b>	<b>13</b>

**TABLE 27  
FOOD STAMP EXPEDITED APPLICATIONS  
MAY 2021**

		<b>EXPEDITED APPLICATIONS</b>	<b>APPLICATIONS TIMELY</b>	<b>APPLICATIONS NOT TIMELY</b>	<b>PERCENT TIMELY</b>
<b>NW REGION</b>	ATCHISON	3	3	0	100.0%
	CALDWELL	8	8	0	100.0%
	CARROLL	9	9	0	100.0%
	CASS	107	104	3	97.2%
	CHARITON	7	7	0	100.0%
	CLINTON	25	25	0	100.0%
	COOPER	20	18	2	90.0%
	DAVISS	6	6	0	100.0%
	GENTRY	5	5	0	100.0%
	GRUNDY	16	15	1	93.8%
	HARRISON	6	6	0	100.0%
	HOLT	1	1	0	100.0%
	JOHNSON	61	59	2	96.7%
	LAFAYETTE	29	28	1	96.6%
	LINN	8	8	0	100.0%
	LIVINGSTON	11	11	0	100.0%
	MERCER	1	1	0	100.0%
	NODAWAY	16	16	0	100.0%
	PETTIS	82	79	3	96.3%
	PUTNAM	5	5	0	100.0%
	RAY	34	33	1	97.1%
	SALINE	43	43	0	100.0%
	SULLIVAN	4	4	0	100.0%
WORTH	2	1	1	50.0%	
	<b>NW TOTAL</b>	<b>509</b>	<b>495</b>	<b>14</b>	<b>97.2%</b>
<b>NE REGION</b>	ADAIR	33	31	2	93.9%
	AUDRAIN	35	35	0	100.0%
	BOONE	264	256	8	97.0%
	CALLAWAY	59	58	1	98.3%
	CLARK	9	9	0	100.0%
	COLE	114	111	3	97.4%
	GASCONADE	13	12	1	92.3%
	HOWARD	6	6	0	100.0%
	KNOX	2	2	0	100.0%
	LEWIS	7	6	1	85.7%
	LINCOLN	66	63	3	95.5%
	MACON	10	9	1	90.0%
	MARION	43	42	1	97.7%
	MONITEAU	16	16	0	100.0%
	MONROE	4	4	0	100.0%
	MONTGOMERY	16	14	2	87.5%
	OSAGE	3	3	0	100.0%
	PIKE	22	22	0	100.0%
	RALLS	6	5	1	83.3%
	RANDOLPH	43	42	1	97.7%
	SCHUYLER	7	6	1	85.7%
	SCOTLAND	5	5	0	100.0%
	SHELBY	3	3	0	100.0%
WARREN	39	39	0	100.0%	
	<b>NE TOTAL</b>	<b>825</b>	<b>799</b>	<b>26</b>	<b>96.8%</b>
<b>SE REGION</b>	BOLLINGER	18	16	2	88.9%
	BUTLER	115	111	4	96.5%
	CAPE GIRARDEAU	130	126	4	96.9%
	CARTER	15	15	0	100.0%
	CRAWFORD	46	44	2	95.7%
	DENT	31	30	1	96.8%
	DUNKLIN	95	94	1	98.9%
	HOWELL	84	80	4	95.2%
	IRON	20	18	2	90.0%
	MADISON	16	15	1	93.8%
MARIES	6	6	0	100.0%	

**TABLE 27  
FOOD STAMP EXPEDITED APPLICATIONS  
MAY 2021**

		EXPEDITED APPLICATIONS	APPLICATIONS TIMELY	APPLICATIONS NOT TIMELY	PERCENT TIMELY
<b>SE REGION</b>	MISSISSIPPI	33	30	3	90.9%
	NEW MADRID	49	48	1	98.0%
	OREGON	10	10	0	100.0%
	PEMISCOT	63	62	1	98.4%
	PERRY	17	17	0	100.0%
	PHELPS	66	62	4	93.9%
	PULASKI	61	60	1	98.4%
	REYNOLDS	8	8	0	100.0%
	RIPLEY	34	32	2	94.1%
	ST FRANCOIS	120	114	6	95.0%
	STE GENEVIEVE	17	17	0	100.0%
	SCOTT	98	97	1	99.0%
	SHANNON	17	14	3	82.4%
	STODDARD	57	57	0	100.0%
	TEXAS	25	23	2	92.0%
	WASHINGTON	46	45	1	97.8%
	WAYNE	27	25	2	92.6%
WRIGHT	34	33	1	97.1%	
	<b>SE TOTAL</b>	<b>1,358</b>	<b>1,309</b>	<b>49</b>	<b>96.4%</b>
<b>SW REGION</b>	BARRY	58	57	1	98.3%
	BARTON	18	18	0	100.0%
	BATES	16	15	1	93.8%
	BENTON	30	28	2	93.3%
	CAMDEN	38	36	2	94.7%
	CEDAR	18	18	0	100.0%
	CHRISTIAN	68	66	2	97.1%
	DADE	8	8	0	100.0%
	DALLAS	15	14	1	93.3%
	DOUGLAS	21	19	2	90.5%
	GREENE	542	528	14	97.4%
	HENRY	36	35	1	97.2%
	HICKORY	10	10	0	100.0%
	JASPER	267	258	9	96.6%
	LACLEDE	52	50	2	96.2%
	LAWRENCE	57	56	1	98.2%
	MCDONALD	38	36	2	94.7%
	MILLER	27	26	1	96.3%
	MORGAN	30	29	1	96.7%
	NEWTON	78	73	5	93.6%
	OZARK	20	17	3	85.0%
	POLK	43	40	3	93.0%
	ST CLAIR	13	13	0	100.0%
	STONE	37	36	1	97.3%
TANEY	109	103	6	94.5%	
VERNON	41	39	2	95.1%	
WEBSTER	37	35	2	94.6%	
	<b>SW TOTAL</b>	<b>1,727</b>	<b>1,663</b>	<b>64</b>	<b>96.3%</b>
<b>KC REGION</b>	ANDREW	17	17	0	100.0%
	BUCHANAN	238	229	9	96.2%
	CLAY	240	233	7	97.1%
	DE KALB	5	5	0	100.0%
	JACKSON	1,776	1,727	49	97.2%
	PLATTE	95	91	4	95.8%
	<b>KC TOTAL</b>	<b>2,371</b>	<b>2,302</b>	<b>69</b>	<b>97.1%</b>
<b>STL REGION</b>	FRANKLIN	113	110	3	97.3%
	JEFFERSON	227	224	3	98.7%
	ST CHARLES	256	250	6	97.7%
	ST LOUIS COUNTY	1,727	1,683	44	97.5%
	ST LOUIS CITY	1,221	1,187	34	97.2%
	<b>STL TOTAL</b>	<b>3,544</b>	<b>3,454</b>	<b>90</b>	<b>97.5%</b>
<b>STATEWIDE</b>		<b>10,335</b>	<b>10,023</b>	<b>312</b>	<b>97.0%</b>

**TABLE 28  
FOOD STAMP PROGRAM PARTICIPATION  
MAY 2021**

COUNTY	TOTAL PERSONS	TOTAL HOUSEHOLDS	PA PERSONS	PA HOUSEHOLDS	NON-PA PERSONS	NON-PA HOUSEHOLDS	TOTAL BENEFITS ISSUED	AVERAGE VALUE OF BENEFITS PER PERSON
<b>STATEWIDE</b>	<b>691,375</b>	<b>334,382</b>	<b>139,389</b>	<b>74,404</b>	<b>551,986</b>	<b>259,978</b>	<b>\$158,036,280</b>	<b>\$228.58</b>
ADAIR	2,173	1,100	487	295	1,686	805	\$487,950	\$224.55
ANDREW	967	428	135	77	832	351	\$216,845	\$224.25
ATCHISON	400	185	45	28	355	157	\$88,294	\$220.73
AUDRAIN	2,788	1,266	453	257	2,335	1,009	\$621,845	\$223.04
BARRY	4,646	2,101	717	430	3,929	1,671	\$1,036,824	\$223.16
BARTON	1,482	663	232	135	1,250	528	\$331,259	\$223.52
BATES	1,563	725	256	156	1,307	569	\$349,897	\$223.86
BENTON	2,391	1,227	473	296	1,918	931	\$547,009	\$228.78
BOLLINGER	1,752	782	295	169	1,457	613	\$391,299	\$223.34
BOONE	14,854	7,105	3,400	1,687	11,454	5,418	\$3,391,354	\$228.31
BUCHANAN	13,056	6,232	2,218	1,189	10,838	5,043	\$2,985,578	\$228.67
BUTLER	8,617	4,282	1,999	1,129	6,618	3,153	\$1,955,811	\$226.97
CALDWELL	812	352	105	62	707	290	\$178,100	\$219.34
CALLAWAY	3,873	1,855	774	407	3,099	1,448	\$877,329	\$226.52
CAMDEN	3,818	1,724	566	297	3,252	1,427	\$858,475	\$224.85
CAPE GIRARDEAU	8,760	4,247	1,652	893	7,108	3,354	\$2,002,311	\$228.57
CARROLL	839	429	158	95	681	334	\$187,267	\$223.20
CARTER	1,117	530	201	120	916	410	\$250,206	\$224.00
CASS	7,169	3,307	1,171	623	5,998	2,684	\$1,622,692	\$226.35
CEDAR	1,974	935	354	219	1,620	716	\$439,607	\$222.70
CHARITON	589	270	80	47	509	223	\$129,662	\$220.14
CHRISTIAN	5,991	2,605	987	504	5,004	2,101	\$1,325,005	\$221.17
CLARK	592	264	87	48	505	216	\$129,017	\$217.93
CLAY	16,630	7,452	2,899	1,426	13,731	6,026	\$3,742,939	\$225.07
CLINTON	1,540	636	193	103	1,347	533	\$338,546	\$219.83
COLE	7,168	3,299	1,694	821	5,474	2,478	\$1,624,650	\$226.65
COOPER	1,504	735	265	151	1,239	584	\$336,277	\$223.59
CRAWFORD	3,408	1,595	598	340	2,810	1,255	\$762,459	\$223.73
DADE	796	383	153	98	643	285	\$176,358	\$221.55
DALLAS	2,189	1,035	435	235	1,754	800	\$491,237	\$224.41
DAVISS	727	329	102	61	625	268	\$162,740	\$223.85
DE KALB	674	362	95	72	579	290	\$155,009	\$229.98
DENT	2,398	1,151	438	281	1,960	870	\$542,090	\$226.06
DOUGLAS	1,804	835	302	200	1,502	635	\$401,511	\$222.57
DUNKLIN	8,021	3,817	1,853	973	6,168	2,844	\$1,823,177	\$227.30
FRANKLIN	9,075	4,227	1,581	813	7,494	3,414	\$2,056,742	\$226.64
GASCONADE	1,260	580	217	118	1,043	462	\$278,169	\$220.77
GENTRY	553	237	72	49	481	188	\$123,993	\$224.22
GREENE	33,589	16,722	6,641	3,662	26,948	13,060	\$7,702,669	\$229.32
GRUNDY	1,182	558	221	136	961	422	\$263,828	\$223.21
HARRISON	1,021	461	173	93	848	368	\$224,351	\$219.74
HENRY	2,929	1,503	577	351	2,352	1,152	\$671,684	\$229.32
HICKORY	1,169	552	196	108	973	444	\$259,150	\$221.69
HOLT	370	178	40	29	330	149	\$81,522	\$220.33
HOWARD	834	385	137	77	697	308	\$184,864	\$221.66
HOWELL	7,277	3,310	1,380	788	5,897	2,522	\$1,604,159	\$220.44
IRON	1,745	884	377	233	1,368	651	\$400,143	\$229.31
JACKSON	98,018	47,361	19,189	9,803	78,829	37,558	\$22,597,139	\$230.54
JASPER	16,851	8,081	3,026	1,726	13,825	6,355	\$3,845,023	\$228.18
JEFFERSON	18,389	8,614	3,266	1,678	15,123	6,936	\$4,207,932	\$228.83
JOHNSON	3,420	1,671	683	377	2,737	1,294	\$785,200	\$229.59
KNOX	377	172	56	36	321	136	\$83,662	\$221.92
LACLEDE	5,206	2,382	890	502	4,316	1,880	\$1,160,800	\$222.97
LAFAYETTE	3,088	1,424	520	307	2,568	1,117	\$685,237	\$221.90
LAWRENCE	4,973	2,287	752	440	4,221	1,847	\$1,114,073	\$224.02
LEWIS	766	355	136	67	630	288	\$168,035	\$219.37
LINCOLN	5,483	2,428	864	427	4,619	2,001	\$1,229,959	\$224.32

**TABLE 28  
FOOD STAMP PROGRAM PARTICIPATION  
MAY 2021**

COUNTY	TOTAL PERSONS	TOTAL HOUSEHOLDS	PA PERSONS	PA HOUSEHOLDS	NON-PA PERSONS	NON-PA HOUSEHOLDS	TOTAL BENEFITS ISSUED	AVERAGE VALUE OF BENEFITS PER PERSON
LINN	1,445	678	254	149	1,191	529	\$317,602	\$219.79
LIVINGSTON	1,443	699	252	167	1,191	532	\$325,738	\$225.74
MCDONALD	3,100	1,293	363	192	2,737	1,101	\$685,295	\$221.06
MACON	1,308	619	267	151	1,041	468	\$285,915	\$218.59
MADISON	2,035	1,009	431	273	1,604	736	\$457,897	\$225.01
MARIES	656	321	99	61	557	260	\$151,486	\$230.92
MARION	3,652	1,776	713	435	2,939	1,341	\$834,877	\$228.61
MERCER	239	122	45	27	194	95	\$53,434	\$223.57
MILLER	2,975	1,374	533	312	2,442	1,062	\$667,518	\$224.38
MISSISSIPPI	2,816	1,458	582	355	2,234	1,103	\$648,643	\$230.34
MONITEAU	1,198	507	226	105	972	402	\$265,194	\$221.36
MONROE	733	343	123	70	610	273	\$162,607	\$221.84
MONTGOMERY	1,206	579	200	124	1,006	455	\$271,836	\$225.40
MORGAN	2,730	1,286	468	271	2,262	1,015	\$608,353	\$222.84
NEW MADRID	3,313	1,687	685	419	2,628	1,268	\$755,287	\$227.98
NEWTON	6,705	2,941	955	530	5,750	2,411	\$1,496,443	\$223.18
NODAWAY	1,175	599	200	121	975	478	\$265,472	\$225.93
OREGON	2,051	1,015	450	295	1,601	720	\$456,885	\$222.76
OSAGE	641	298	150	77	491	221	\$140,696	\$219.49
OZARK	1,438	691	247	150	1,191	541	\$328,060	\$228.14
PEMISCOT	4,969	2,407	1,138	613	3,831	1,794	\$1,127,146	\$226.84
PERRY	1,572	750	271	152	1,301	598	\$356,180	\$226.58
PETTIS	5,579	2,527	1,180	584	4,399	1,943	\$1,257,339	\$225.37
PHELPS	4,808	2,372	883	512	3,925	1,860	\$1,092,669	\$227.26
PIKE	1,870	850	348	202	1,522	648	\$412,311	\$220.49
PLATTE	4,574	1,978	665	317	3,909	1,661	\$1,020,291	\$223.06
POLK	3,910	1,765	745	398	3,165	1,367	\$872,855	\$223.24
PULASKI	4,680	2,089	748	393	3,932	1,696	\$1,051,566	\$224.69
PUTNAM	388	194	71	47	317	147	\$89,187	\$229.86
RALLS	755	322	113	66	642	256	\$165,013	\$218.56
RANDOLPH	3,219	1,558	617	333	2,602	1,225	\$728,691	\$226.37
RAY	2,046	929	263	158	1,783	771	\$462,629	\$226.11
REYNOLDS	1,242	607	225	145	1,017	462	\$278,510	\$224.24
RIPLEY	2,850	1,385	528	349	2,322	1,036	\$642,519	\$225.45
ST CHARLES	15,336	7,301	3,110	1,491	12,226	5,810	\$3,509,077	\$228.81
ST CLAIR	1,229	601	211	140	1,018	461	\$277,308	\$225.64
ST FRANCOIS	10,241	5,073	2,003	1,197	8,238	3,876	\$2,342,562	\$228.74
STE GENEVIEVE	1,383	659	224	130	1,159	529	\$318,317	\$230.16
ST LOUIS COUNTY	106,040	50,855	25,029	11,701	81,011	39,154	\$24,443,365	\$230.51
SALINE	2,698	1,265	488	283	2,210	982	\$607,939	\$225.33
SCHUYLER	359	189	63	40	296	149	\$82,638	\$230.19
SCOTLAND	273	138	50	25	223	113	\$62,343	\$228.36
SCOTT	7,298	3,631	1,583	905	5,715	2,726	\$1,666,529	\$228.35
SHANNON	1,576	744	298	180	1,278	564	\$350,686	\$222.52
SHELBY	586	263	84	56	502	207	\$130,317	\$222.38
STODDARD	4,414	2,270	851	566	3,563	1,704	\$1,003,710	\$227.39
STONE	3,068	1,384	409	240	2,659	1,144	\$689,030	\$224.59
SULLIVAN	657	317	96	60	561	257	\$146,851	\$223.52
TANEY	7,437	3,561	994	562	6,443	2,999	\$1,697,246	\$228.22
TEXAS	3,237	1,532	589	363	2,648	1,169	\$720,516	\$222.59
VERNON	2,684	1,304	508	316	2,176	988	\$603,794	\$224.96
WARREN	2,971	1,354	433	252	2,538	1,102	\$668,626	\$225.05
WASHINGTON	4,475	2,198	967	550	3,508	1,648	\$1,022,157	\$228.42
WAYNE	2,338	1,145	470	293	1,868	852	\$525,169	\$224.62
WEBSTER	3,863	1,649	589	317	3,274	1,332	\$849,203	\$219.83
WORTH	152	80	30	18	122	62	\$35,630	\$234.41
WRIGHT	3,346	1,548	587	346	2,759	1,202	\$746,486	\$223.10
ST LOUIS CITY	67,542	37,608	17,754	10,058	49,788	27,550	\$16,069,533	\$237.92
UNKNOWN	194	70	65	18	129	52	\$42,141	\$217.22

**TABLE 29  
FOOD STAMP PROGRAM PARTICIPATION BY REGION AND COUNTY  
MAY 2021**

		TOTAL HOUSEHOLDS	TOTAL PERSONS	TOTAL BENEFITS ISSUED	AVERAGE VALUE OF BENEFITS PER HOUSEHOLD	AVERAGE VALUE OF BENEFITS PER PERSON
<b>NW REGION</b>	ATCHISON	185	400	\$88,294	\$477.26	\$220.73
	CALDWELL	352	812	\$178,100	\$505.97	\$219.34
	CARROLL	429	839	\$187,267	\$436.52	\$223.20
	CASS	3,307	7,169	\$1,622,692	\$490.68	\$226.35
	CHARITON	270	589	\$129,662	\$480.23	\$220.14
	CLINTON	636	1,540	\$338,546	\$532.30	\$219.83
	COOPER	735	1,504	\$336,277	\$457.52	\$223.59
	DAVISS	329	727	\$162,740	\$494.65	\$223.85
	GENTRY	237	553	\$123,993	\$523.18	\$224.22
	GRUNDY	558	1,182	\$263,828	\$472.81	\$223.21
	HARRISON	461	1,021	\$224,351	\$486.66	\$219.74
	HOLT	178	370	\$81,522	\$457.99	\$220.33
	JOHNSON	1,671	3,420	\$785,200	\$469.90	\$229.59
	LAFAYETTE	1,424	3,088	\$685,237	\$481.21	\$221.90
	LINN	678	1,445	\$317,602	\$468.44	\$219.79
	LIVINGSTON	699	1,443	\$325,738	\$466.01	\$225.74
	MERCER	122	239	\$53,434	\$437.98	\$223.57
	NODAWAY	599	1,175	\$265,472	\$443.19	\$225.93
	PETTIS	2,527	5,579	\$1,257,339	\$497.56	\$225.37
	PUTNAM	194	388	\$89,187	\$459.73	\$229.86
RAY	929	2,046	\$462,629	\$497.99	\$226.11	
SALINE	1,265	2,698	\$607,939	\$480.58	\$225.33	
SULLIVAN	317	657	\$146,851	\$463.25	\$223.52	
WORTH	80	152	\$35,630	\$445.37	\$234.41	
	<b>NW TOTAL</b>	<b>18,182</b>	<b>39,036</b>	<b>\$8,769,531</b>	<b>\$482.32</b>	<b>\$224.65</b>
<b>NE REGION</b>	ADAIR	1,100	2,173	\$487,950	\$443.59	\$224.55
	AUDRAIN	1,266	2,788	\$621,845	\$491.19	\$223.04
	BOONE	7,105	14,854	\$3,391,354	\$477.32	\$228.31
	CALLAWAY	1,855	3,873	\$877,329	\$472.95	\$226.52
	CLARK	264	592	\$129,017	\$488.70	\$217.93
	COLE	3,299	7,168	\$1,624,650	\$492.47	\$226.65
	GASCONADE	580	1,260	\$278,169	\$479.60	\$220.77
	HOWARD	385	834	\$184,864	\$480.17	\$221.66
	KNOX	172	377	\$83,662	\$486.41	\$221.92
	LEWIS	355	766	\$168,035	\$473.34	\$219.37
	LINCOLN	2,428	5,483	\$1,229,959	\$506.57	\$224.32
	MACON	619	1,308	\$285,915	\$461.90	\$218.59
	MARION	1,776	3,652	\$834,877	\$470.09	\$228.61
	MONITEAU	507	1,198	\$265,194	\$523.06	\$221.36
	MONROE	343	733	\$162,607	\$474.07	\$221.84
	MONTGOMERY	579	1,206	\$271,836	\$469.49	\$225.40
	OSAGE	298	641	\$140,696	\$472.13	\$219.49
	PIKE	850	1,870	\$412,311	\$485.07	\$220.49
	RALLS	322	755	\$165,013	\$512.46	\$218.56
	RANDOLPH	1,558	3,219	\$728,691	\$467.71	\$226.37
	SCHUYLER	189	359	\$82,638	\$437.24	\$230.19
	SCOTLAND	138	273	\$62,343	\$451.76	\$228.36
	SHELBY	263	586	\$130,317	\$495.50	\$222.38
	WARREN	1,354	2,971	\$668,626	\$493.82	\$225.05
	<b>NE TOTAL</b>	<b>27,605</b>	<b>58,939</b>	<b>\$13,287,898</b>	<b>\$481.36</b>	<b>\$225.45</b>
<b>SE REGION</b>	BOLLINGER	782	1,752	\$391,299	\$500.38	\$223.34
	BUTLER	4,282	8,617	\$1,955,811	\$456.75	\$226.97
	CAPE GIRARDEAU	4,247	8,760	\$2,002,311	\$471.46	\$228.57
	CARTER	530	1,117	\$250,206	\$472.09	\$224.00
	CRAWFORD	1,595	3,408	\$762,459	\$478.03	\$223.73
	DENT	1,151	2,398	\$542,090	\$470.97	\$226.06
	DUNKLIN	3,817	8,021	\$1,823,177	\$477.65	\$227.30
	HOWELL	3,310	7,277	\$1,604,159	\$484.64	\$220.44
	IRON	884	1,745	\$400,143	\$452.65	\$229.31
	MADISON	1,009	2,035	\$457,897	\$453.81	\$225.01
	MARIES	321	656	\$151,486	\$471.92	\$230.92

**TABLE 29  
FOOD STAMP PROGRAM PARTICIPATION BY REGION AND COUNTY  
MAY 2021**

		TOTAL HOUSEHOLDS	TOTAL PERSONS	TOTAL BENEFITS ISSUED	AVERAGE VALUE OF BENEFITS PER HOUSEHOLD	AVERAGE VALUE OF BENEFITS PER PERSON
<b>SE REGION</b>	MISSISSIPPI	1,458	2,816	\$648,643	\$444.89	\$230.34
	NEW MADRID	1,687	3,313	\$755,287	\$447.71	\$227.98
	OREGON	1,015	2,051	\$456,885	\$450.13	\$222.76
	PEMISCOT	2,407	4,969	\$1,127,146	\$468.28	\$226.84
	PERRY	750	1,572	\$356,180	\$474.91	\$226.58
	PHELPS	2,372	4,808	\$1,092,669	\$460.65	\$227.26
	PULASKI	2,089	4,680	\$1,051,566	\$503.38	\$224.69
	REYNOLDS	607	1,242	\$278,510	\$458.83	\$224.24
	RIPLEY	1,385	2,850	\$642,519	\$463.91	\$225.45
	ST FRANCOIS	5,073	10,241	\$2,342,562	\$461.77	\$228.74
	STE GENEVIEVE	659	1,383	\$318,317	\$483.03	\$230.16
	SCOTT	3,631	7,298	\$1,666,529	\$458.97	\$228.35
	SHANNON	744	1,576	\$350,686	\$471.35	\$222.52
	STODDARD	2,270	4,414	\$1,003,710	\$442.16	\$227.39
	TEXAS	1,532	3,237	\$720,516	\$470.31	\$222.59
	WASHINGTON	2,198	4,475	\$1,022,157	\$465.04	\$228.42
	WAYNE	1,145	2,338	\$525,169	\$458.66	\$224.62
WRIGHT	1,548	3,346	\$746,486	\$482.23	\$223.10	
	<b>SE TOTAL</b>	<b>54,498</b>	<b>112,395</b>	<b>\$25,446,577</b>	<b>\$466.93</b>	<b>\$226.40</b>
<b>SW REGION</b>	BARRY	2,101	4,646	\$1,036,824	\$493.49	\$223.16
	BARTON	663	1,482	\$331,259	\$499.64	\$223.52
	BATES	725	1,563	\$349,897	\$482.62	\$223.86
	BENTON	1,227	2,391	\$547,009	\$445.81	\$228.78
	CAMDEN	1,724	3,818	\$858,475	\$497.96	\$224.85
	CEDAR	935	1,974	\$439,607	\$470.17	\$222.70
	CHRISTIAN	2,605	5,991	\$1,325,005	\$508.64	\$221.17
	DADE	383	796	\$176,358	\$460.46	\$221.55
	DALLAS	1,035	2,189	\$491,237	\$474.62	\$224.41
	DOUGLAS	835	1,804	\$401,511	\$480.85	\$222.57
	GREENE	16,722	33,589	\$7,702,669	\$460.63	\$229.32
	HENRY	1,503	2,929	\$671,684	\$446.90	\$229.32
	HICKORY	552	1,169	\$259,150	\$469.48	\$221.69
	JASPER	8,081	16,851	\$3,845,023	\$475.81	\$228.18
	LACLEDE	2,382	5,206	\$1,160,800	\$487.32	\$222.97
	LAWRENCE	2,287	4,973	\$1,114,073	\$487.13	\$224.02
	MCDONALD	1,293	3,100	\$685,295	\$530.00	\$221.06
	MILLER	1,374	2,975	\$667,518	\$485.82	\$224.38
	MORGAN	1,286	2,730	\$608,353	\$473.06	\$222.84
	NEWTON	2,941	6,705	\$1,496,443	\$508.82	\$223.18
	OZARK	691	1,438	\$328,060	\$474.76	\$228.14
	POLK	1,765	3,910	\$872,855	\$494.54	\$223.24
	ST CLAIR	601	1,229	\$277,308	\$461.41	\$225.64
	STONE	1,384	3,068	\$689,030	\$497.85	\$224.59
	TANEY	3,561	7,437	\$1,697,246	\$476.62	\$228.22
	VERNON	1,304	2,684	\$603,794	\$463.03	\$224.96
	WEBSTER	1,649	3,863	\$849,203	\$514.98	\$219.83
	<b>SW TOTAL</b>	<b>61,609</b>	<b>130,510</b>	<b>\$29,485,684</b>	<b>\$478.59</b>	<b>\$225.93</b>
<b>KC REGION</b>	ANDREW	428	967	\$216,845	\$506.65	\$224.25
	BUCHANAN	6,232	13,056	\$2,985,578	\$479.07	\$228.67
	CLAY	7,452	16,630	\$3,742,939	\$502.27	\$225.07
	DE KALB	362	674	\$155,009	\$428.20	\$229.98
	JACKSON	47,361	98,018	\$22,597,139	\$477.13	\$230.54
	PLATTE	1,978	4,574	\$1,020,291	\$515.82	\$223.06
	<b>KC TOTAL</b>	<b>63,813</b>	<b>133,919</b>	<b>\$30,717,801</b>	<b>\$481.37</b>	<b>\$229.38</b>
<b>STL REGION</b>	FRANKLIN	4,227	9,075	\$2,056,742	\$486.57	\$226.64
	JEFFERSON	8,614	18,389	\$4,207,932	\$488.50	\$228.83
	ST CHARLES	7,301	15,336	\$3,509,077	\$480.63	\$228.81
	ST LOUIS COUNTY	50,855	106,040	\$24,443,365	\$480.65	\$230.51
	ST LOUIS CITY	37,608	67,542	\$16,069,533	\$427.29	\$237.92
	<b>STL TOTAL</b>	<b>108,605</b>	<b>216,382</b>	<b>\$50,286,649</b>	<b>\$463.02</b>	<b>\$232.40</b>
<b>UNKNOWN</b>		70	194	\$42,141	\$602.01	\$217.22
<b>STATEWIDE</b>		<b>334,382</b>	<b>691,375</b>	<b>\$158,036,280</b>	<b>\$472.62</b>	<b>\$228.58</b>