



*Missouri Department of Social Services*  
**FAMILY SUPPORT DIVISION**

*Missouri Department of Social Services*  
**MO HEALTHNET DIVISION**

# **Monthly Management Report**

## **March 2020**



**Mission**

We will lead the nation in building the capacity of individuals, families, and communities to secure and sustain healthy, safe, and productive lives.

**Vision:**

Safe, healthy, prosperous Missourians.

# TABLE OF CONTENTS

Glossary	Definition of Categories of Assistance and Types of MO HealthNet Services ..	1
Figure 1	Map of the Department of Social Services Regions .....	2

## ***Temporary Assistance***

Figure 2	Temporary Assistance Families – 60-Month Trend .....	4
Figure 3	Temporary Assistance Payments – 60-Month Trend.....	4
Table 1	Statewide Summary .....	5
Table 1A	Drug Testing.....	7
Table 2	Applications .....	8-9
Table 3	Families and Payments.....	10-11
Table 4	Families and Persons Receiving Cash.....	12-13
Table 5	Work Activities.....	14-15
Table 6	Reviews.....	16-17

## ***MO HealthNet***

Table 7	Statewide Eligibility Summary.....	21-23
Table 8	Eligibility by Region .....	24-25
Table 9	Eligibility by County.....	26-71
Table 10	Family MO HealthNet Applications.....	64-65
Table 10A	Family MO HealthNet Applications Resolved.....	66-67
Table 11	Family MO HealthNet Applications How Received .....	68-69
Table 12	MHK, MHF and TMH Families .....	70-71
Table 13	Family MO HealthNet Children .....	72-73
Table 14	Family MO HealthNet Parents/Caretakers .....	74-75
Table 15	MHABD Non-Blind Applications for Persons < 65 Years of Age .....	76-77
Table 16	MHABD Non-Blind Applications for Persons < 65 Years of Age .....	78-79
Table 17	MHABD Blind Applications.....	80-81

# TABLE OF CONTENTS

## ***MO HealthNet***

Table 18	MO HealthNet for the Blind, Aged and Disabled .....	82-83
Table 19	Qualified Medicare Beneficiary .....	84-85
Table 20	Specified Low-Income Medicare Beneficiary .....	86-87
Table 21	Reviews – <i>currently unavailable</i> .....	88-93
Figure 4	MO HealthNet Recipients – 60-Month Trend .....	94
Figure 5	MO HealthNet Payments – 60-Month Trend .....	95
Table 22	MO HealthNet Recipients and Payments by Type of Service .....	96-117
Table 23	MO HealthNet Recipients and Payments by Eligibility Category .....	118-146
Table 24	Womens’s Health Services Recipients and Payments .....	147

## ***Food Stamps***

Figure 6	Food Stamp Households – 60-Month Trend .....	150
Figure 7	Food Stamp Benefits– 60-Month Trend .....	150
Table 25	Statewide Participation Summary .....	151
Table 26	Applications and Currency .....	152-153
Table 27	Expedited Applications.....	154-155
Table 28	Participation and Benefits Issued by County.....	156-157
Table 29	Participation and Benefits Issued by Region and County.....	158-159

## ***Note***

- Payment data is for informational purposes only and is not meant to provide an auditable account of expenditures.
- Observe caution in use of percentages when the base for computations is small, especially if observations total less than 100.

*Missouri Department of Social Services is an Equal Opportunity Employer.  
Services are provided on a non-discriminatory basis.*

# GLOSSARY

## *Definition of Categories of Assistance and Types of MO HealthNet Services*

AIDS	Acquired Immune Deficiency Syndrome
BCCT	Breast & Cervical Cancer Treatment
BP	Blind Pension
CHIP	Children's Health Insurance Program
CRNA	Certified Registered Nurse Anesthetist
CSTAR	Comprehensive Substance Treatment and Rehabilitation
CWEP/AWEP	Community Work Experience/Alternative Work Experience
DME	Durable Medical Equipment
DSS	Division of Social Services
DYS	Division of Youth Services
EPSDT	Early and Periodic Screening, Diagnosis and Treatment
FFM	Federally Facilitated Marketplace
FSD	Family Support Division
HDN	Homeless, Dependent, Neglected
ICF/ID	Intermediate Care Facilities for Individuals with Intellectual Disabilities
ID/DD	Intellectually Disabled/ Developmentally Disabled
MHABD	MO HealthNet for the Aged, Blind and Disabled
MHCC	MO HealthNet for Children in Care
MHD	MO HealthNet Division
MHF	MO HealthNet for Families
MHK	MO HealthNet for Kids
MOCDD	Missouri Children with Developmental Disabilities
MPW	MO HealthNet for Pregnant Women
NC	Nursing Care - Cash program for recipients in practical/professional homes, domiciliary homes or boarding homes; NC-General Relief and NC-Aid to Blind Supplemental cases are included in the NC data and are not listed separately
PA	Public Assistance
PE	Presumptive Eligibility
QMB	Qualified Medicare Beneficiary
RCF	Residential Care Facility
SAB	Supplemental Aid to the Blind
SLMB	Specified Low-Income Medicare Beneficiary
SNF-ICF	Skilled Nursing Facility-Intermediate Care Facility
SSI	Supplemental Security Income
SSI-SP	Supplemental Security Income and State Supplementation
SP	State Supplementation Only
TEB	Transitional Employment Benefit
TMH	Transitional MO HealthNet
TWHA	Ticket to Work Health Assurance Program
UWHS	Uninsured Women's Health Services
VENDOR CASES	Nursing Home/Other Institutions directly reimbursed by MO HealthNet

# Figure 1

## Department of Social Services Regions

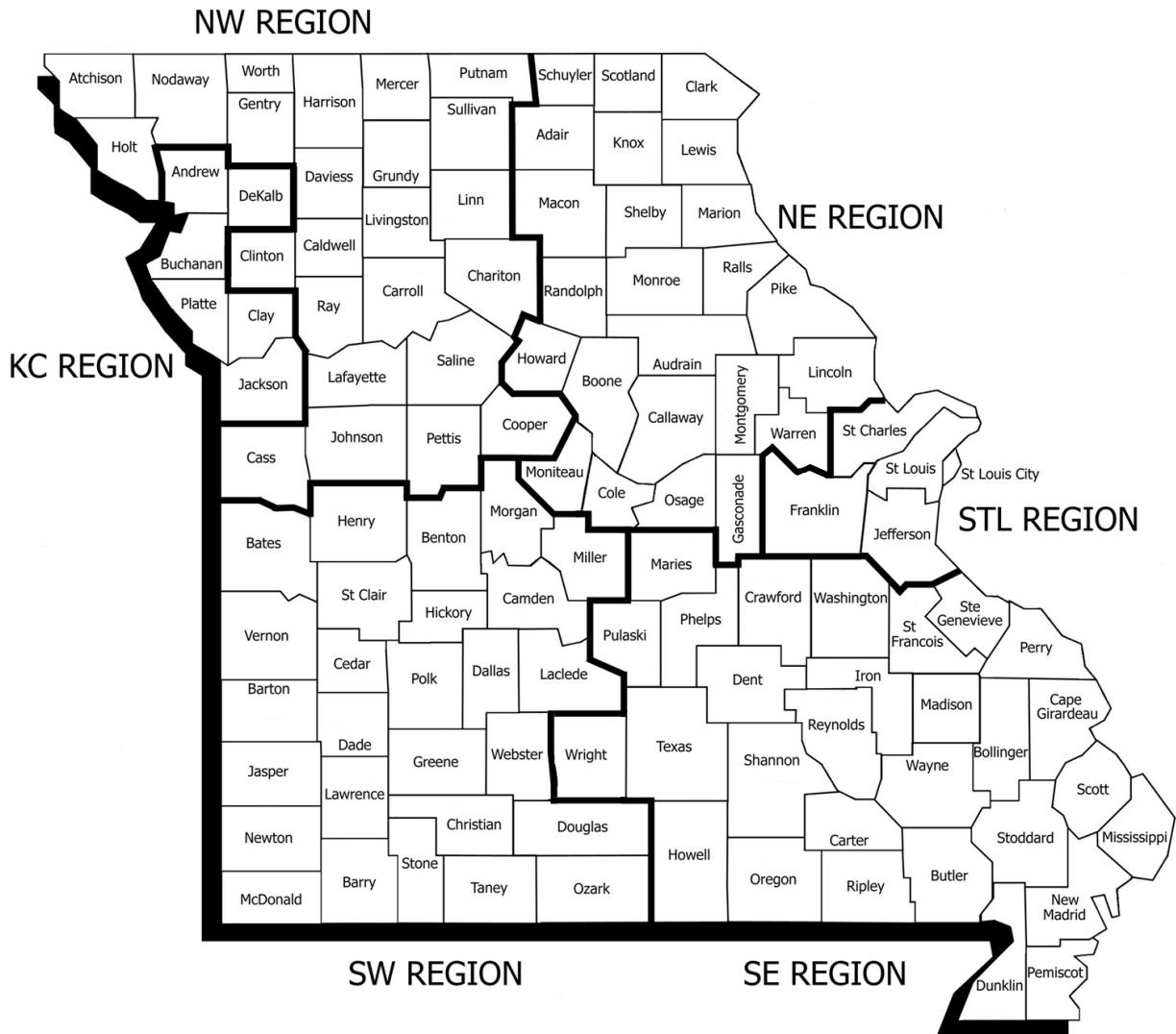

# **TEMPORARY ASSISTANCE**

**Figure 2**  
**Temporary Assistance Families**  
**60-Month Trend through March 2020**

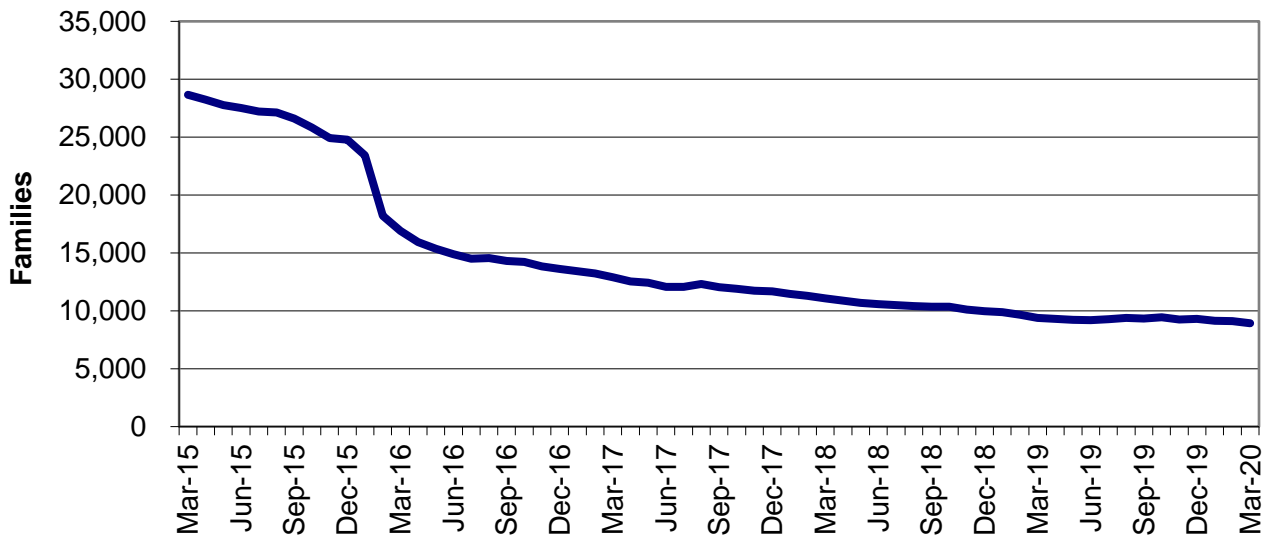

**Figure 3**  
**Temporary Assistance Payments**  
**60-Month Trend through March 2020**

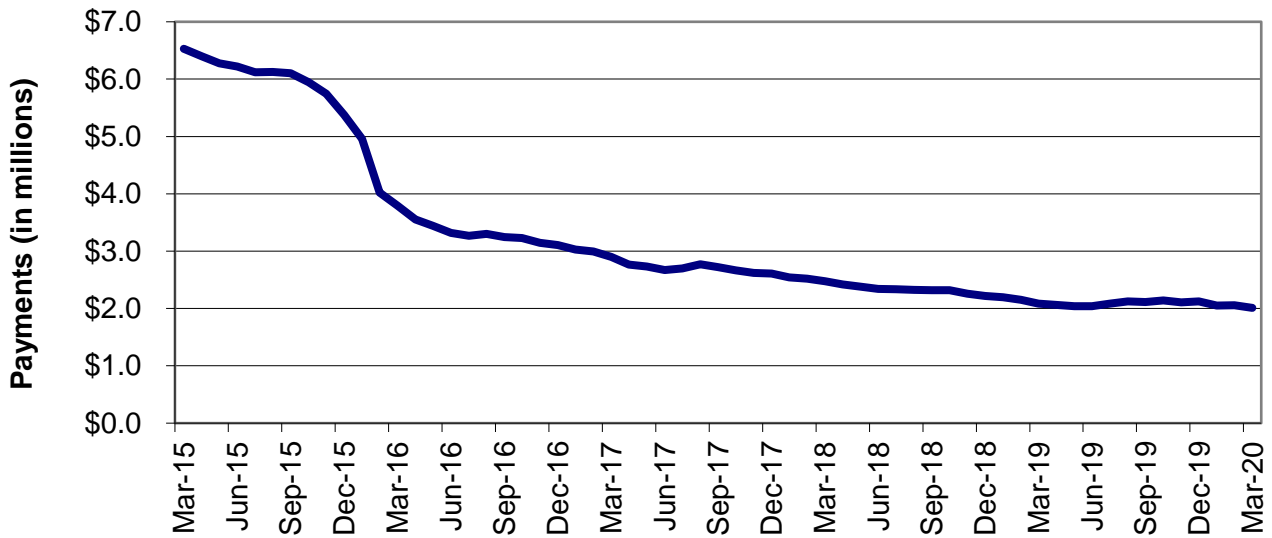



**TABLE 1  
TEMPORARY ASSISTANCE  
MARCH 2020**

	NUMBER OR AMOUNT MAR-2020	NUMBER OR AMOUNT FEB-2020	NUMBER OR AMOUNT JAN-2020	NUMBER OR AMOUNT MAR-2019	CHANGE FROM LAST MONTH	CHANGE FROM 2 MONTHS AGO	CHANGE FROM LAST YEAR
<b>*** TEMPORARY ASSISTANCE</b>							
APPLICATIONS RECEIVED	3,468	1,930	2,846	2,126	79.7%	21.9%	63.1%
APPLICATIONS APPROVED	694	630	818	703	10.2%	-15.2%	-1.3%
APPLICATIONS REJECTED	1,668	1,572	1,649	1,371	6.1%	1.2%	21.7%
APPLICATIONS PENDING	2,166	1,153	1,502	1,079	87.9%	44.2%	100.7%
CASES CLOSED	903	836	814	950	8.0%	10.9%	-4.9%
<b>CHILDREN ONLY RECEIVING CASH</b>							
FAMILIES	4,419	4,413	4,442	4,832	0.1%	-0.5%	-8.5%
CHILDREN	7,743	7,724	7,784	8,457	0.2%	-0.5%	-8.4%
PAYMENTS	\$860,098	\$858,577	\$864,056	\$936,548	0.2%	-0.5%	-8.2%
<b>ONE PARENT RECEIVING CASH</b>							
FAMILIES	4,274	4,461	4,453	4,294	-4.2%	-4.0%	-0.5%
CHILDREN	7,723	8,102	8,117	7,526	-4.7%	-4.9%	2.6%
PARENTS/CARETAKERS	4,275	4,463	4,456	4,295	-4.2%	-4.1%	-0.5%
PERSONS	11,998	12,565	12,573	11,821	-4.5%	-4.6%	1.5%
PAYMENTS	\$1,075,651	\$1,125,946	\$1,112,946	\$1,067,457	-4.5%	-3.4%	0.8%
<b>TWO PARENTS RECEIVING CASH</b>							
FAMILIES	235	231	232	259	1.7%	1.3%	-9.3%
CHILDREN	556	537	554	586	3.5%	0.4%	-5.1%
PARENTS/CARETAKERS	467	460	460	517	1.5%	1.5%	-9.7%
PERSONS	1,023	997	1,014	1,103	2.6%	0.9%	-7.3%
PAYMENTS	\$75,080	\$71,829	\$74,282	\$79,258	4.5%	1.1%	-5.3%
<b>ALL RECEIVING CASH</b>							
TOTAL FAMILIES	8,928	9,105	9,127	9,385	-1.9%	-2.2%	-4.9%
TOTAL CHILDREN	16,022	16,363	16,455	16,569	-2.1%	-2.6%	-3.3%
TOTAL PARENTS/CARETAKERS	4,742	4,923	4,916	4,812	-3.7%	-3.5%	-1.5%
TOTAL PERSONS	20,764	21,286	21,371	21,381	-2.5%	-2.8%	-2.9%
TOTAL PAYMENTS	\$2,010,829	\$2,056,352	\$2,051,284	\$2,083,263	-2.2%	-2.0%	-3.5%
AVERAGE PER FAMILY	\$225.23	\$225.85	\$224.75	\$221.98	-0.3%	0.2%	1.5%
<b>*** TEB</b>							
APPLICATIONS APPROVED	163	123	112	166	32.5%	45.5%	-1.8%
APPLICATIONS REJECTED	119	89	85	102	33.7%	40.0%	16.7%
FAMILIES	665	698	756	695	-4.7%	-12.0%	-4.3%
CHILDREN	1,226	1,284	1,387	1,326	-4.5%	-11.6%	-7.5%
PARENTS/CARETAKERS	645	676	732	663	-4.6%	-11.9%	-2.7%
PERSONS	1,871	1,960	2,119	1,989	-4.5%	-11.7%	-5.9%
PAYMENTS	\$33,350	\$34,900	\$37,800	\$34,800	-4.4%	-11.8%	-4.2%
CASES CLOSED	98	75	100	102	30.7%	-2.0%	-3.9%
<b>*** TA DIVERSION</b>							
FAMILIES	1	0	1	0	0.0%	0.0%	0.0%
PAYMENTS	\$500	\$0	\$702	\$0	0.0%	-28.8%	0.0%

***This page is intentionally left blank.***

**TABLE 1A  
TEMPORARY ASSISTANCE DRUG TESTING  
MARCH 2020**

	NUMBER MAR-2020	NUMBER CY 2020- TO-DATE	NUMBER CY 2019	NUMBER CY 2018	NUMBER CY 2017	NUMBER CY 2016	NUMBER CY 2015	NUMBER CY 2014
<b>DRUG TESTING</b>								
# OF DRUG TEST REFERRALS DUE TO SCREENING	0	20	105	121	181	240	329	446
# OF DRUG TEST REFERRALS DUE TO HIGHWAY PATROL MATCH	0	52	2	137	220	224	474	442
COUNT OF POSITIVE DRUG TESTS	0	1	1	4	11	23	38	48
COUNT OF NEGATIVE DRUG TESTS	1	15	12	47	97	164	255	359
COUNT OF DID NOT COOPERATE	0	0	0	0	1	6	17	24
COUNT OF NO SHOWS	2	102	62	192	302	285	280	603
COUNT OF UNABLE TO LOCATE	0	0	0	0	2	30	59	59
# PENDING TESTS BUT TA CASE CLOSES	0	2	16	5	44	91	104	69
<b>TREATMENT</b>								
# THAT WAIVED DRUG TEST AND IN TREATMENT	2	13	36	20	29	35	48	41
# IN TREATMENT FROM SCREENING & TESTED POSITIVE	1	2	4	4	3	22	25	11
# IN TREATMENT FROM HP MATCH & TESTED POSITIVE	0	0	0	4	13	7	24	9
# REFERRED THAT COMPLETED TREATMENT (CMP)	0	0	0	0	2	1	1	0
# REFERRED THAT DID NOT NEED TREATMENT (ACM)	0	0	0	8	2	3	1	0
# REFERRED THAT DID NOT COMPLETE TREATMENT (RFA,RET,RTC)	7	9	0	9	36	5	15	3
# REFERRED THAT TA CASE CLOSED PRIOR TO TREATMENT COMPLETION (CLO)	2	4	24	15	20	53	27	32
<b>DISQUALIFICATIONS</b>								
FAILED TO COOPERATE WITH MANDATORY SCREENING QUESTIONS (MSQ)	1	4	30	19	46	16	6	4
FAILED TO PROVIDE A VALID SAMPLE (DNC)	0	0	0	0	1	5	16	8
DID NOT SHOW-UP FOR DRUG TEST (DNS)	2	103	66	191	243	283	284	189
DRUG TEST RETURNED POSITIVE RESULT (DTP)	0	0	0	0	0	0	0	0
FAILURE TO PARTICIPATE IN MANDATORY TREATMENT (TRP)	7	7	0	9	37	15	34	23
FAILURE TO COMPLETE MANDATORY TREATMENT (TRC)	0	0	0	3	2	4	9	0
DRUG TEST RETURNED POSITIVE RESULT - 6 MONTHS (DP6)	0	0	0	2	0	2	2	1
DID NOT SHOW-UP FOR DRUG TEST - 6 MONTHS (6NS)	0	0	0	2	2	3	1	11
FAILED TO PROVIDE A VALID SAMPLE - 6 MONTHS (6FC)	0	0	0	0	0	1	0	0
VIOLATION OR MISUSE OF TA FUNDS BY PROTECTIVE PAYEE (PPV)	0	0	0	0	0	0	0	0

THE FIGURES PROVIDED ABOVE REPRESENT OUTCOMES REPORTED THROUGHOUT THE MONTH. A TEMPORARY ASSISTANCE PARTICIPANT MAY BE INCLUDED IN ONE OR MORE OF THE REPORTING CATEGORIES DURING A GIVEN MONTH. THE PROCESS OF DRUG TESTING TA PARTICIPANTS INVOLVES A NUMBER OF STEPS, FOR EXAMPLE: A PARTICIPANT REFERRED FOR TESTING AT THE END OF THE REPORTING MONTH MAY NOT BE SCHEDULED TO TEST UNTIL THE FOLLOWING MONTH. ADDITIONALLY, THOSE PARTICIPANTS TESTED IN THE LATTER PART OF A MONTH MAY NOT HAVE A TEST RESULT UNTIL THE FOLLOWING MONTH. RESULTS WILL NOT EQUAL REFERRALS IN ANY GIVEN MONTH.

**TABLE 2  
TEMPORARY ASSISTANCE APPLICATIONS  
MARCH 2020**

		# RECEIVED	# APPROVED	# REJECTED	PERCENT REJECTED	TOTAL RESOLVED	DAYS FOR APPLICATION RESOLUTION					% OVER 45 DAYS	AVERAGE DAYS
							30 OR LESS DAYS	31-45 DAYS	46-90 DAYS	91-105 DAYS	OVER 105 DAYS		
<b>NW REGION</b>	ATCHISON	1	0	1	100.0%	1	0	1	0	0	0	0.0%	33
	CALDWELL	3	0	0	0.0%	0	0	0	0	0	0	0.0%	0
	CARROLL	2	0	2	100.0%	2	1	1	0	0	0	0.0%	31
	CASS	50	6	24	80.0%	30	29	1	0	0	0	0.0%	15
	CHARITON	0	0	0	0.0%	0	0	0	0	0	0	0.0%	0
	CLINTON	9	1	4	80.0%	5	5	0	0	0	0	0.0%	11
	COOPER	6	2	3	60.0%	5	4	1	0	0	0	0.0%	21
	DAVISS	0	0	0	0.0%	0	0	0	0	0	0	0.0%	0
	GENTRY	2	0	1	100.0%	1	1	0	0	0	0	0.0%	30
	GRUNDY	5	2	5	71.4%	7	7	0	0	0	0	0.0%	14
	HARRISON	2	0	1	100.0%	1	1	0	0	0	0	0.0%	30
	HOLT	1	0	2	100.0%	2	2	0	0	0	0	0.0%	17
	JOHNSON	12	2	7	77.8%	9	9	0	0	0	0	0.0%	15
	LAFAYETTE	24	7	9	56.3%	16	14	2	0	0	0	0.0%	18
	LINN	9	2	3	60.0%	5	4	1	0	0	0	0.0%	16
	LIVINGSTON	13	1	11	91.7%	12	12	0	0	0	0	0.0%	10
	MERCER	1	0	0	0.0%	0	0	0	0	0	0	0.0%	0
	NODAWAY	4	2	4	66.7%	6	6	0	0	0	0	0.0%	25
	PETTIS	29	6	19	76.0%	25	19	5	1	0	0	4.0%	21
	PUTNAM	4	1	3	75.0%	4	4	0	0	0	0	0.0%	25
	RAY	8	1	4	80.0%	5	4	0	1	0	0	20.0%	17
	SALINE	13	7	5	41.7%	12	11	1	0	0	0	0.0%	17
	SULLIVAN	3	3	2	40.0%	5	4	0	1	0	0	20.0%	24
WORTH	1	0	1	100.0%	1	1	0	0	0	0	0.0%	2	
	<b>NW TOTAL</b>	<b>202</b>	<b>43</b>	<b>111</b>	<b>72.1%</b>	<b>154</b>	<b>138</b>	<b>13</b>	<b>3</b>	<b>0</b>	<b>0</b>	<b>1.9%</b>	<b>17</b>
<b>NE REGION</b>	ADAIR	11	2	6	75.0%	8	8	0	0	0	0	0.0%	16
	AUDRAIN	19	2	11	84.6%	13	12	1	0	0	0	0.0%	17
	BOONE	101	21	50	70.4%	71	67	4	0	0	0	0.0%	17
	CALLAWAY	21	2	13	86.7%	15	14	1	0	0	0	0.0%	16
	CLARK	1	1	0	0.0%	1	1	0	0	0	0	0.0%	14
	COLE	39	9	18	66.7%	27	22	5	0	0	0	0.0%	16
	GASCONADE	3	1	1	50.0%	2	2	0	0	0	0	0.0%	16
	HOWARD	2	1	2	66.7%	3	2	1	0	0	0	0.0%	26
	KNOX	4	0	1	100.0%	1	1	0	0	0	0	0.0%	4
	LEWIS	6	0	0	0.0%	0	0	0	0	0	0	0.0%	0
	LINCOLN	35	3	16	84.2%	19	19	0	0	0	0	0.0%	16
	MACON	6	1	0	0.0%	1	1	0	0	0	0	0.0%	17
	MARION	26	5	16	76.2%	21	20	1	0	0	0	0.0%	13
	MONITEAU	4	1	0	0.0%	1	1	0	0	0	0	0.0%	20
	MONROE	3	0	2	100.0%	2	2	0	0	0	0	0.0%	8
	MONTGOMERY	3	1	0	0.0%	1	1	0	0	0	0	0.0%	2
	OSAGE	5	1	1	50.0%	2	1	1	0	0	0	0.0%	18
	PIKE	9	3	6	66.7%	9	7	2	0	0	0	0.0%	20
	RALLS	1	0	0	0.0%	0	0	0	0	0	0	0.0%	0
	RANDOLPH	20	4	8	66.7%	12	12	0	0	0	0	0.0%	11
	SCHUYLER	4	1	1	50.0%	2	2	0	0	0	0	0.0%	23
	SCOTLAND	2	0	0	0.0%	0	0	0	0	0	0	0.0%	0
	SHELBY	0	0	1	100.0%	1	1	0	0	0	0	0.0%	30
WARREN	19	2	18	90.0%	20	20	0	0	0	0	0.0%	15	
	<b>NE TOTAL</b>	<b>344</b>	<b>61</b>	<b>171</b>	<b>73.7%</b>	<b>232</b>	<b>216</b>	<b>16</b>	<b>0</b>	<b>0</b>	<b>0</b>	<b>0.0%</b>	<b>16</b>
<b>SE REGION</b>	BOLLINGER	1	0	2	100.0%	2	2	0	0	0	0	0.0%	29
	BUTLER	30	7	20	74.1%	27	24	0	3	0	0	11.1%	19
	CAPE GIRARDEAU	47	3	18	85.7%	21	20	1	0	0	0	0.0%	15
	CARTER	1	0	1	100.0%	1	1	0	0	0	0	0.0%	30
	CRAWFORD	11	2	8	80.0%	10	7	2	1	0	0	10.0%	26
	DENT	10	2	5	71.4%	7	7	0	0	0	0	0.0%	17
	DUNKLIN	20	11	15	57.7%	26	25	1	0	0	0	0.0%	19
	HOWELL	20	8	13	61.9%	21	21	0	0	0	0	0.0%	21
	IRON	4	2	1	33.3%	3	3	0	0	0	0	0.0%	24
	MADISON	9	2	4	66.7%	6	5	1	0	0	0	0.0%	13
	MARIES	2	1	0	0.0%	1	1	0	0	0	0	0.0%	18

**TABLE 2  
TEMPORARY ASSISTANCE APPLICATIONS  
MARCH 2020**

		# RECEIVED	# APPROVED	# REJECTED	PERCENT REJECTED	TOTAL RESOLVED	DAYS FOR APPLICATION RESOLUTION					% OVER 45 DAYS	AVERAGE DAYS
							30 OR LESS DAYS	31-45 DAYS	46-90 DAYS	91-105 DAYS	OVER 105 DAYS		
<b>SE REGION</b>	MISSISSIPPI	7	4	5	55.6%	9	9	0	0	0	0	0.0%	17
	NEW MADRID	11	3	3	50.0%	6	6	0	0	0	0	0.0%	15
	OREGON	7	2	6	75.0%	8	7	1	0	0	0	0.0%	21
	PEMISCOT	21	6	4	40.0%	10	8	2	0	0	0	0.0%	19
	PERRY	9	1	5	83.3%	6	6	0	0	0	0	0.0%	18
	PHELPS	17	4	7	63.6%	11	10	1	0	0	0	0.0%	15
	PULASKI	14	3	11	78.6%	14	13	0	1	0	0	7.1%	24
	REYNOLDS	1	0	2	100.0%	2	2	0	0	0	0	0.0%	30
	RIPLEY	6	3	4	57.1%	7	6	1	0	0	0	0.0%	21
	ST FRANCOIS	42	12	17	58.6%	29	25	4	0	0	0	0.0%	17
	STE GENEVIEVE	6	1	3	75.0%	4	3	1	0	0	0	0.0%	24
	SCOTT	22	9	14	60.9%	23	21	2	0	0	0	0.0%	20
	SHANNON	9	3	4	57.1%	7	7	0	0	0	0	0.0%	8
	STODDARD	18	5	9	64.3%	14	13	1	0	0	0	0.0%	21
	TEXAS	10	6	4	40.0%	10	10	0	0	0	0	0.0%	15
	WASHINGTON	15	6	11	64.7%	17	16	1	0	0	0	0.0%	15
	WAYNE	4	1	2	66.7%	3	2	1	0	0	0	0.0%	31
	WRIGHT	13	5	5	50.0%	10	10	0	0	0	0	0.0%	10
	<b>SE TOTAL</b>	<b>387</b>	<b>112</b>	<b>203</b>	<b>64.4%</b>	<b>315</b>	<b>290</b>	<b>20</b>	<b>5</b>	<b>0</b>	<b>0</b>	<b>1.6%</b>	<b>18</b>
<b>SW REGION</b>	BARRY	17	3	5	62.5%	8	8	0	0	0	0	0.0%	18
	BARTON	6	1	3	75.0%	4	3	1	0	0	0	0.0%	19
	BATES	6	2	2	50.0%	4	4	0	0	0	0	0.0%	20
	BENTON	5	3	3	50.0%	6	6	0	0	0	0	0.0%	16
	CAMDEN	17	6	11	64.7%	17	14	2	1	0	0	5.9%	22
	CEDAR	11	2	7	77.8%	9	9	0	0	0	0	0.0%	15
	CHRISTIAN	40	4	27	87.1%	31	29	2	0	0	0	0.0%	17
	DADE	2	0	1	100.0%	1	1	0	0	0	0	0.0%	12
	DALLAS	5	3	2	40.0%	5	4	1	0	0	0	0.0%	22
	DOUGLAS	7	2	4	66.7%	6	6	0	0	0	0	0.0%	14
	GREENE	185	29	91	75.8%	120	115	4	1	0	0	0.8%	17
	HENRY	8	0	6	100.0%	6	6	0	0	0	0	0.0%	12
	HICKORY	3	1	2	66.7%	3	3	0	0	0	0	0.0%	21
	JASPER	88	18	45	71.4%	63	56	7	0	0	0	0.0%	18
	LACLEDE	17	2	8	80.0%	10	9	1	0	0	0	0.0%	14
	LAWRENCE	25	5	9	64.3%	14	14	0	0	0	0	0.0%	14
	MCDONALD	11	1	7	87.5%	8	6	2	0	0	0	0.0%	21
	MILLER	11	1	3	75.0%	4	4	0	0	0	0	0.0%	7
	MORGAN	10	1	10	90.9%	11	10	1	0	0	0	0.0%	22
	NEWTON	33	5	18	78.3%	23	22	1	0	0	0	0.0%	18
	OZARK	3	0	1	100.0%	1	1	0	0	0	0	0.0%	7
	POLK	10	2	5	71.4%	7	6	1	0	0	0	0.0%	16
	ST CLAIR	3	0	1	100.0%	1	1	0	0	0	0	0.0%	30
	STONE	16	3	13	81.3%	16	13	2	1	0	0	6.3%	18
TANEY	45	5	25	83.3%	30	25	5	0	0	0	0.0%	22	
VERNON	5	2	6	75.0%	8	7	1	0	0	0	0.0%	23	
WEBSTER	21	4	7	63.6%	11	11	0	0	0	0	0.0%	15	
	<b>SW TOTAL</b>	<b>610</b>	<b>105</b>	<b>322</b>	<b>75.4%</b>	<b>427</b>	<b>393</b>	<b>31</b>	<b>3</b>	<b>0</b>	<b>0</b>	<b>0.7%</b>	<b>18</b>
<b>KC REGION</b>	ANDREW	4	1	3	75.0%	4	3	0	1	0	0	25.0%	15
	BUCHANAN	55	16	35	68.6%	51	45	5	1	0	0	2.0%	18
	CLAY	108	22	51	69.9%	73	64	6	3	0	0	4.1%	18
	DE KALB	0	0	0	0.0%	0	0	0	0	0	0	0.0%	0
	JACKSON	564	132	240	64.5%	372	344	27	1	0	0	0.3%	17
	PLATTE	38	4	21	84.0%	25	20	4	1	0	0	4.0%	18
	<b>KC TOTAL</b>	<b>769</b>	<b>175</b>	<b>350</b>	<b>66.7%</b>	<b>525</b>	<b>476</b>	<b>42</b>	<b>7</b>	<b>0</b>	<b>0</b>	<b>1.3%</b>	<b>17</b>
<b>STL REGION</b>	FRANKLIN	50	4	24	85.7%	28	24	3	1	0	0	3.6%	21
	JEFFERSON	122	22	55	71.4%	77	67	8	2	0	0	2.6%	18
	ST CHARLES	130	13	57	81.4%	70	64	6	0	0	0	0.0%	19
	ST LOUIS COUNTY	555	101	240	70.4%	341	324	16	1	0	0	0.3%	15
	ST LOUIS CITY	298	56	135	70.7%	191	180	9	2	0	0	1.0%	18
	<b>STL TOTAL</b>	<b>1,155</b>	<b>196</b>	<b>511</b>	<b>72.3%</b>	<b>707</b>	<b>659</b>	<b>42</b>	<b>6</b>	<b>0</b>	<b>0</b>	<b>0.8%</b>	<b>17</b>
<b>UNKNOWN</b>		1	2	0	0.0%	2	2	0	0	0	0	0.0%	15
<b>STATEWIDE</b>		<b>3,468</b>	<b>694</b>	<b>1,668</b>	<b>70.6%</b>	<b>2,362</b>	<b>2,174</b>	<b>164</b>	<b>24</b>	<b>0</b>	<b>0</b>	<b>1.0%</b>	<b>17</b>

**TABLE 3  
TEMPORARY ASSISTANCE FAMILIES AND PAYMENTS  
MARCH 2020**

		CHILD ONLY FAMILIES	ONE PARENT FAMILIES	TWO PARENT FAMILIES	TOTAL FAMILIES	TOTAL PAYMENTS	AVE PAYMENT PER FAMILY	TEB FAMILIES	TEB PAYMENTS	
<b>NW REGION</b>	ATCHISON	2	1	0	3	\$604	\$201.33	1	\$50	
	CALDWELL	6	6	0	12	\$2,758	\$229.83	1	\$50	
	CARROLL	9	2	0	11	\$2,004	\$182.18	1	\$50	
	CASS	30	45	7	82	\$19,391	\$236.48	9	\$450	
	CHARITON	5	4	0	9	\$2,312	\$256.89	1	\$50	
	CLINTON	5	7	3	15	\$4,037	\$269.13	1	\$50	
	COOPER	5	11	0	16	\$3,484	\$217.75	1	\$50	
	DAVISS	9	7	0	16	\$3,970	\$248.13	1	\$50	
	GENTRY	0	2	0	2	\$576	\$288.00	0	\$0	
	GRUNDY	11	4	0	15	\$3,205	\$213.67	2	\$100	
	HARRISON	10	1	0	11	\$2,004	\$182.18	2	\$100	
	HOLT	0	2	0	2	\$526	\$263.00	0	\$0	
	JOHNSON	13	22	6	41	\$13,178	\$321.41	3	\$150	
	LAFAYETTE	21	14	1	36	\$7,786	\$216.28	3	\$150	
	LINN	9	5	1	15	\$2,963	\$197.53	1	\$50	
	LIVINGSTON	5	7	0	12	\$2,844	\$237.00	5	\$250	
	MERCER	1	2	0	3	\$643	\$214.33	0	\$0	
	NODAWAY	4	6	0	10	\$2,308	\$230.80	0	\$0	
	PETTIS	47	29	5	81	\$19,108	\$235.90	9	\$450	
	PUTNAM	1	3	0	4	\$826	\$206.50	0	\$0	
	RAY	15	15	0	30	\$6,707	\$223.57	0	\$0	
	SALINE	30	13	3	46	\$10,228	\$222.35	3	\$150	
SULLIVAN	1	8	1	10	\$2,551	\$255.10	1	\$50		
WORTH	1	3	0	4	\$875	\$218.75	0	\$0		
	<b>NW TOTAL</b>	<b>240</b>	<b>219</b>	<b>27</b>	<b>486</b>	<b>\$114,888</b>	<b>\$236.40</b>	<b>45</b>	<b>\$2,250</b>	
<b>NE REGION</b>	ADAIR	10	8	2	20	\$4,428	\$221.40	0	\$0	
	AUDRAIN	27	18	1	46	\$11,086	\$241.00	1	\$50	
	BOONE	117	110	4	231	\$50,540	\$218.79	18	\$900	
	CALLAWAY	31	21	1	53	\$11,055	\$208.58	6	\$300	
	CLARK	4	4	0	8	\$2,042	\$255.25	0	\$0	
	COLE	49	58	3	110	\$23,432	\$213.02	13	\$650	
	GASCONADE	6	4	1	11	\$2,720	\$247.27	1	\$50	
	HOWARD	7	5	0	12	\$2,670	\$222.50	0	\$0	
	KNOX	0	0	0	0	\$0	\$0.00	0	\$0	
	LEWIS	6	4	0	10	\$2,634	\$263.40	0	\$0	
	LINCOLN	39	31	1	71	\$16,125	\$227.11	4	\$200	
	MACON	5	4	0	9	\$1,484	\$164.89	2	\$100	
	MARION	27	32	1	60	\$13,214	\$220.23	4	\$200	
	MONITEAU	4	3	0	7	\$1,517	\$216.71	0	\$0	
	MONROE	5	3	0	8	\$1,713	\$214.13	0	\$0	
	MONTGOMERY	15	5	0	20	\$4,258	\$212.90	0	\$0	
	OSAGE	4	2	1	7	\$1,778	\$254.00	1	\$50	
	PIKE	5	14	1	20	\$4,496	\$224.80	0	\$0	
	RALLS	4	1	0	5	\$920	\$184.00	0	\$0	
	RANDOLPH	16	19	0	35	\$8,285	\$236.71	2	\$100	
	SCHUYLER	1	1	0	2	\$253	\$126.50	0	\$0	
	SCOTLAND	2	3	0	5	\$1,050	\$210.00	0	\$0	
	SHELBY	3	0	0	3	\$506	\$168.67	1	\$50	
	WARREN	24	19	0	43	\$9,822	\$228.42	0	\$0	
		<b>NE TOTAL</b>	<b>411</b>	<b>369</b>	<b>16</b>	<b>796</b>	<b>\$176,028</b>	<b>\$221.14</b>	<b>53</b>	<b>\$2,650</b>
	<b>SE REGION</b>	BOLLINGER	6	10	1	17	\$3,947	\$232.18	0	\$0
		BUTLER	76	43	1	120	\$26,323	\$219.36	10	\$500
CAPE GIRARDEAU		62	52	0	114	\$25,522	\$223.88	8	\$400	
CARTER		8	3	0	11	\$2,975	\$270.45	0	\$0	
CRAWFORD		38	18	2	58	\$12,998	\$224.10	3	\$150	
DENT		20	10	3	33	\$6,958	\$210.85	0	\$0	
DUNKLIN		100	43	2	145	\$32,068	\$221.16	5	\$250	
HOWELL		46	40	8	94	\$20,699	\$220.20	3	\$150	
IRON		9	6	2	17	\$4,271	\$251.24	0	\$0	
MADISON		19	14	0	33	\$7,727	\$234.15	1	\$50	
MARIES		5	5	0	10	\$2,366	\$236.60	1	\$50	

**TABLE 3  
TEMPORARY ASSISTANCE FAMILIES AND PAYMENTS  
MARCH 2020**

		CHILD ONLY FAMILIES	ONE PARENT FAMILIES	TWO PARENT FAMILIES	TOTAL FAMILIES	TOTAL PAYMENTS	AVE PAYMENT PER FAMILY	TEB FAMILIES	TEB PAYMENTS
<b>SE REGION</b>	MISSISSIPPI	22	31	0	53	\$12,027	\$226.92	4	\$200
	NEW MADRID	25	19	0	44	\$10,062	\$228.68	6	\$300
	OREGON	16	10	0	26	\$6,054	\$232.85	0	\$0
	PEMISCOT	55	56	3	114	\$26,287	\$230.59	5	\$250
	PERRY	10	6	0	16	\$3,943	\$246.44	3	\$150
	PHELPS	30	31	3	64	\$13,343	\$208.48	1	\$50
	PULASKI	28	29	2	59	\$14,823	\$251.24	5	\$250
	REYNOLDS	7	5	1	13	\$3,196	\$245.85	0	\$0
	RIPLEY	19	11	2	32	\$6,914	\$216.06	5	\$250
	ST FRANCOIS	77	52	5	134	\$28,462	\$212.40	10	\$500
	STE GENEVIEVE	9	8	0	17	\$3,485	\$205.00	1	\$50
	SCOTT	79	38	0	117	\$24,506	\$209.45	7	\$350
	SHANNON	11	10	3	24	\$5,680	\$236.67	0	\$0
	STODDARD	30	16	0	46	\$9,365	\$203.59	2	\$100
	TEXAS	28	17	2	47	\$11,190	\$238.09	1	\$50
	WASHINGTON	35	26	7	68	\$14,937	\$219.66	2	\$100
	WAYNE	15	7	1	23	\$4,876	\$212.00	1	\$50
	WRIGHT	15	24	2	41	\$8,795	\$214.51	0	\$0
	<b>SE TOTAL</b>	<b>900</b>	<b>640</b>	<b>50</b>	<b>1,590</b>	<b>\$353,799</b>	<b>\$222.52</b>	<b>84</b>	<b>\$4,200</b>
<b>SW REGION</b>	BARRY	28	19	2	49	\$11,516	\$235.02	1	\$50
	BARTON	9	7	1	17	\$3,734	\$219.65	2	\$100
	BATES	8	5	1	14	\$3,013	\$215.21	3	\$150
	BENTON	21	14	5	40	\$9,435	\$235.88	0	\$0
	CAMDEN	18	18	1	37	\$8,603	\$232.51	4	\$200
	CEDAR	17	12	0	29	\$5,631	\$194.17	2	\$100
	CHRISTIAN	34	23	2	59	\$12,087	\$204.86	8	\$400
	DADE	2	6	1	9	\$1,872	\$208.00	1	\$50
	DALLAS	18	7	1	26	\$5,421	\$208.50	1	\$50
	DOUGLAS	4	7	2	13	\$3,845	\$295.77	0	\$0
	GREENE	170	166	14	350	\$80,415	\$229.76	28	\$1,400
	HENRY	21	13	2	36	\$7,701	\$213.92	0	\$0
	HICKORY	9	6	0	15	\$2,946	\$196.40	0	\$0
	JASPER	92	73	6	171	\$39,769	\$232.57	17	\$850
	LACLEDE	39	25	0	64	\$13,724	\$214.44	6	\$300
	LAWRENCE	29	22	1	52	\$11,125	\$213.94	5	\$250
	MCDONALD	27	7	0	34	\$7,086	\$208.41	5	\$250
	MILLER	24	10	2	36	\$8,210	\$228.06	0	\$0
	MORGAN	18	13	1	32	\$6,588	\$205.88	1	\$50
	NEWTON	36	26	5	67	\$15,281	\$228.07	2	\$100
	OZARK	6	7	0	13	\$2,920	\$224.62	0	\$0
	POLK	29	18	0	47	\$9,688	\$206.13	4	\$200
	ST CLAIR	11	5	1	17	\$3,801	\$223.59	0	\$0
	STONE	13	13	1	27	\$5,838	\$216.22	2	\$100
	TANEY	41	35	1	77	\$17,019	\$221.03	4	\$200
	VERNON	16	16	3	35	\$8,236	\$235.31	0	\$0
	WEBSTER	23	16	2	41	\$9,620	\$234.63	3	\$150
		<b>SW TOTAL</b>	<b>763</b>	<b>589</b>	<b>55</b>	<b>1,407</b>	<b>\$315,124</b>	<b>\$223.97</b>	<b>99</b>
<b>KC REGION</b>	ANDREW	5	5	0	10	\$1,842	\$184.20	0	\$0
	BUCHANAN	72	77	1	150	\$34,074	\$227.16	13	\$650
	CLAY	69	104	5	178	\$41,862	\$235.18	13	\$650
	DE KALB	2	2	1	5	\$1,349	\$269.80	1	\$50
	JACKSON	571	866	37	1,474	\$347,809	\$235.96	126	\$6,300
	PLATTE	30	34	2	66	\$15,651	\$237.14	9	\$450
	<b>KC TOTAL</b>	<b>749</b>	<b>1,088</b>	<b>46</b>	<b>1,883</b>	<b>\$442,587</b>	<b>\$235.04</b>	<b>162</b>	<b>\$8,100</b>
<b>STL REGION</b>	FRANKLIN	63	47	5	115	\$25,679	\$223.30	7	\$350
	JEFFERSON	69	88	2	159	\$34,490	\$216.92	12	\$600
	ST CHARLES	90	80	3	173	\$37,276	\$215.47	14	\$700
	ST LOUIS COUNTY	595	668	18	1,281	\$282,016	\$220.15	116	\$5,800
	ST LOUIS CITY	537	477	12	1,026	\$225,239	\$219.53	73	\$3,750
	<b>STL TOTAL</b>	<b>1,354</b>	<b>1,360</b>	<b>40</b>	<b>2,754</b>	<b>\$604,700</b>	<b>\$219.57</b>	<b>222</b>	<b>\$11,200</b>
UNKNOWN	2	9	1	12	\$3,703	\$308.58	0	\$0	
<b>STATEWIDE</b>	<b>4,419</b>	<b>4,274</b>	<b>235</b>	<b>8,928</b>	<b>\$2,010,829</b>	<b>\$225.23</b>	<b>665</b>	<b>\$33,350</b>	

**TABLE 4  
TEMPORARY ASSISTANCE FAMILIES AND PERSONS RECEIVING CASH  
MARCH 2020**

		FAMILIES RECEIVING	CHILDREN RECEIVING	PARENTS/ CARETAKERS RECEIVING	PERSONS RECEIVING	TEB FAMILIES RECEIVING	TEB CHILDREN RECEIVING	TEB PARENTS/ CARETAKERS	TEB PERSONS RECEIVING	TOTAL TA & TEB PERSONS	
<b>NW REGION</b>	ATCHISON	3	4	1	5	1	1	1	2	7	
	CALDWELL	12	28	6	34	1	1	1	2	36	
	CARROLL	11	15	2	17	1	2	1	3	20	
	CASS	82	163	59	222	9	16	9	25	247	
	CHARITON	9	16	4	20	1	1	1	2	22	
	CLINTON	15	26	13	39	1	2	1	3	42	
	COOPER	16	28	11	39	1	2	1	3	42	
	DAVISS	16	36	7	43	1	1	1	2	45	
	GENTRY	2	4	2	6	0	0	0	0	6	
	GRUNDY	15	27	4	31	2	3	1	4	35	
	HARRISON	11	16	1	17	2	4	2	6	23	
	HOLT	2	3	2	5	0	0	0	0	5	
	JOHNSON	41	73	34	107	3	4	3	7	114	
	LAFAYETTE	36	58	16	74	3	5	3	8	82	
	LINN	15	23	7	30	1	2	1	3	33	
	LIVINGSTON	12	23	7	30	5	11	5	16	46	
	MERCER	3	5	2	7	0	0	0	0	7	
	NODAWAY	10	14	6	20	0	0	0	0	20	
	PETTIS	81	194	39	233	9	17	9	26	259	
	PUTNAM	4	6	3	9	0	0	0	0	9	
	RAY	30	49	15	64	0	0	0	0	64	
	SALINE	46	94	19	113	3	7	3	10	123	
	SULLIVAN	10	21	10	31	1	1	1	2	33	
WORTH	4	7	3	10	0	0	0	0	10		
	<b>NW TOTAL</b>	<b>486</b>	<b>933</b>	<b>273</b>	<b>1,206</b>	<b>45</b>	<b>80</b>	<b>44</b>	<b>124</b>	<b>1,330</b>	
<b>NE REGION</b>	ADAIR	20	31	12	43	0	0	0	0	43	
	AUDRAIN	46	89	20	109	1	1	1	2	111	
	BOONE	231	408	118	526	18	42	16	58	584	
	CALLAWAY	53	81	23	104	6	14	6	20	124	
	CLARK	8	19	4	23	0	0	0	0	23	
	COLE	110	185	64	249	13	26	12	38	287	
	GASCONADE	11	17	6	23	1	3	1	4	27	
	HOWARD	12	20	5	25	0	0	0	0	25	
	KNOX	0	0	0	0	0	0	0	0	0	
	LEWIS	10	21	4	25	0	0	0	0	25	
	LINCOLN	71	124	33	157	4	8	3	11	168	
	MACON	9	10	4	14	2	5	2	7	21	
	MARION	60	101	34	135	4	8	3	11	146	
	MONITEAU	7	15	3	18	0	0	0	0	18	
	MONROE	8	14	3	17	0	0	0	0	17	
	MONTGOMERY	20	32	5	37	0	0	0	0	37	
	OSAGE	7	17	4	21	1	2	0	2	23	
	PIKE	20	37	16	53	0	0	0	0	53	
	RALLS	5	7	1	8	0	0	0	0	8	
	RANDOLPH	35	68	19	87	2	4	2	6	93	
	SCHUYLER	2	2	1	3	0	0	0	0	3	
	SCOTLAND	5	6	3	9	0	0	0	0	9	
	SHELBY	3	4	0	4	1	1	1	2	6	
	WARREN	43	78	19	97	0	0	0	0	97	
		<b>NE TOTAL</b>	<b>796</b>	<b>1,386</b>	<b>401</b>	<b>1,787</b>	<b>53</b>	<b>114</b>	<b>47</b>	<b>161</b>	<b>1,948</b>
	<b>SE REGION</b>	BOLLINGER	17	32	12	44	0	0	0	0	44
BUTLER		120	204	45	249	10	12	10	22	271	
CAPE GIRARDEAU		114	209	52	261	8	12	8	20	281	
CARTER		11	29	3	32	0	0	0	0	32	
CRAWFORD		58	101	22	123	3	6	2	8	131	
DENT		33	57	16	73	0	0	0	0	73	
DUNKLIN		145	268	47	315	5	8	5	13	328	
HOWELL		94	156	56	212	3	6	3	9	221	
IRON		17	37	10	47	0	0	0	0	47	
MADISON		33	65	14	79	1	2	1	3	82	
MARIES	10	18	5	23	1	1	1	2	25		



**TABLE 4  
TEMPORARY ASSISTANCE FAMILIES AND PERSONS RECEIVING CASH  
MARCH 2020**

		FAMILIES RECEIVING	CHILDREN RECEIVING	PARENTS/ CARETAKERS RECEIVING	PERSONS RECEIVING	TEB FAMILIES RECEIVING	TEB CHILDREN RECEIVING	TEB PARENTS/ CARETAKERS	TEB PERSONS RECEIVING	TOTAL TA & TEB PERSONS
<b>SE REGION</b>	MISSISSIPPI	53	83	31	114	4	10	4	14	128
	NEW MADRID	44	78	19	97	6	9	6	15	112
	OREGON	26	56	10	66	0	0	0	0	66
	PEMISCOT	114	212	62	274	5	7	5	12	286
	PERRY	16	36	6	42	3	6	3	9	51
	PHELPS	64	103	37	140	1	2	1	3	143
	PULASKI	59	111	33	144	5	9	5	14	158
	REYNOLDS	13	22	7	29	0	0	0	0	29
	RIPLEY	32	48	15	63	5	12	5	17	80
	ST FRANCOIS	134	232	62	294	10	15	10	25	319
	STE GENEVIEVE	17	26	8	34	1	2	1	3	37
	SCOTT	117	196	38	234	7	15	7	22	256
	SHANNON	24	44	16	60	0	0	0	0	60
	STODDARD	46	74	16	90	2	2	2	4	94
	TEXAS	47	98	21	119	1	2	1	3	122
	WASHINGTON	68	114	39	153	2	2	2	4	157
	WAYNE	23	37	9	46	1	1	1	2	48
	WRIGHT	41	72	28	100	0	0	0	0	100
		<b>SE TOTAL</b>	<b>1,590</b>	<b>2,818</b>	<b>739</b>	<b>3,557</b>	<b>84</b>	<b>141</b>	<b>83</b>	<b>224</b>
<b>SW REGION</b>	BARRY	49	87	23	110	1	1	1	2	112
	BARTON	17	27	9	36	2	2	2	4	40
	BATES	14	24	7	31	3	4	3	7	38
	BENTON	40	70	24	94	0	0	0	0	94
	CAMDEN	37	68	20	88	4	6	3	9	97
	CEDAR	29	43	12	55	2	4	2	6	61
	CHRISTIAN	59	103	27	130	8	14	8	22	152
	DADE	9	10	8	18	1	5	1	6	24
	DALLAS	26	43	9	52	1	2	1	3	55
	DOUGLAS	13	34	11	45	0	0	0	0	45
	GREENE	350	653	194	847	28	40	26	66	913
	HENRY	36	59	17	76	0	0	0	0	76
	HICKORY	15	20	6	26	0	0	0	0	26
	JASPER	171	329	85	414	17	29	16	45	459
	LACLEDE	64	113	25	138	6	10	5	15	153
	LAWRENCE	52	91	24	115	5	16	5	21	136
	MCDONALD	34	64	7	71	5	10	5	15	86
	MILLER	36	65	14	79	0	0	0	0	79
	MORGAN	32	50	15	65	1	3	1	4	69
	NEWTON	67	125	36	161	2	3	2	5	166
	OZARK	13	20	7	27	0	0	0	0	27
	POLK	47	73	18	91	4	5	3	8	99
	ST CLAIR	17	30	7	37	0	0	0	0	37
	STONE	27	50	15	65	2	3	2	5	70
	TANEY	77	136	37	173	4	6	4	10	183
	VERNON	35	60	22	82	0	0	0	0	82
	WEBSTER	41	81	20	101	3	4	2	6	107
	<b>SW TOTAL</b>	<b>1,407</b>	<b>2,528</b>	<b>699</b>	<b>3,227</b>	<b>99</b>	<b>167</b>	<b>92</b>	<b>259</b>	<b>3,486</b>
<b>KC REGION</b>	ANDREW	10	12	5	17	0	0	0	0	17
	BUCHANAN	150	284	79	363	13	23	13	36	399
	CLAY	178	310	114	424	13	28	13	41	465
	DE KALB	5	8	4	12	1	1	1	2	14
	JACKSON	1,474	2,775	939	3,714	126	249	124	373	4,087
	PLATTE	66	117	38	155	9	17	10	27	182
		<b>KC TOTAL</b>	<b>1,883</b>	<b>3,506</b>	<b>1,179</b>	<b>4,685</b>	<b>162</b>	<b>318</b>	<b>161</b>	<b>479</b>
<b>STL REGION</b>	FRANKLIN	115	198	57	255	7	13	7	20	275
	JEFFERSON	159	266	92	358	12	21	12	33	391
	ST CHARLES	173	292	86	378	14	34	13	47	425
	ST LOUIS COUNTY	1,281	2,222	704	2,926	116	216	113	329	3,255
	ST LOUIS CITY	1,026	1,843	501	2,344	73	122	73	195	2,539
		<b>STL TOTAL</b>	<b>2,754</b>	<b>4,821</b>	<b>1,440</b>	<b>6,261</b>	<b>222</b>	<b>406</b>	<b>218</b>	<b>624</b>
UNKNOWN	12	30	11	41	0	0	0	0	41	
<b>STATEWIDE</b>		<b>8,928</b>	<b>16,022</b>	<b>4,742</b>	<b>20,764</b>	<b>665</b>	<b>1,226</b>	<b>645</b>	<b>1,871</b>	<b>22,635</b>

**TABLE 5  
WORK ACTIVITIES OF PERSONS RECEIVING TEMPORARY ASSISTANCE  
AS OF MARCH 31, 2020**

		TOTAL PERSONS ENROLLED	EDUCATION RELATED TO EMPLOYMENT	VOC EDUC AND TRAINING	CWEP/AWEP	ON-THE-JOB TRAINING	JOB SEARCH/ READINESS	JOB ENTRY	OTHER
<b>NW REGION</b>	ATCHISON	1	0	0	0	0	0	0	1
	CALDWELL	1	0	0	0	0	0	1	0
	CARROLL	0	0	0	0	0	0	0	0
	CASS	11	1	2	0	0	4	4	1
	CHARITON	0	0	0	0	0	0	0	0
	CLINTON	7	1	1	0	0	2	2	3
	COOPER	3	0	0	0	0	2	1	1
	DAVISS	1	1	0	0	0	0	0	0
	GENTRY	0	0	0	0	0	0	0	0
	GRUNDY	0	0	0	0	0	0	0	0
	HARRISON	0	0	0	0	0	0	0	0
	HOLT	0	0	0	0	0	0	0	0
	JOHNSON	8	0	0	0	0	4	3	1
	LAFAYETTE	5	0	0	0	0	2	1	2
	LINN	0	0	0	0	0	0	0	0
	LIVINGSTON	1	0	0	0	0	0	1	0
	MERCER	0	0	0	0	0	0	0	0
	NODAWAY	0	0	0	0	0	0	0	0
	PETTIS	16	0	0	0	0	0	9	9
	PUTNAM	0	0	0	0	0	0	0	0
RAY	4	0	0	0	0	1	0	3	
SALINE	1	0	0	0	0	0	0	1	
SULLIVAN	2	0	0	0	0	1	0	1	
WORTH	0	0	0	0	0	0	0	0	
	<b>NW TOTAL</b>	<b>61</b>	<b>3</b>	<b>3</b>	<b>0</b>	<b>0</b>	<b>16</b>	<b>22</b>	<b>23</b>
<b>NE REGION</b>	ADAIR	0	0	0	0	0	0	0	0
	AUDRAIN	2	0	0	0	0	1	1	1
	BOONE	18	0	1	0	0	6	6	5
	CALLAWAY	1	0	0	0	0	0	0	1
	CLARK	0	0	0	0	0	0	0	0
	COLE	11	1	1	0	0	2	5	3
	GASCONADE	2	0	0	0	0	0	1	1
	HOWARD	2	0	0	0	0	1	0	1
	KNOX	0	0	0	0	0	0	0	0
	LEWIS	2	0	0	0	0	1	0	1
	LINCOLN	11	0	1	1	0	6	3	6
	MACON	1	0	0	0	0	0	1	0
	MARION	9	0	0	0	0	5	2	3
	MONITEAU	0	0	0	0	0	0	0	0
	MONROE	0	0	0	0	0	0	0	0
	MONTGOMERY	3	0	0	0	0	1	0	2
	OSAGE	0	0	0	0	0	0	0	0
	PIKE	3	0	0	1	0	1	0	1
	RALLS	0	0	0	0	0	0	0	0
	RANDOLPH	3	0	0	2	0	3	0	0
	SCHUYLER	0	0	0	0	0	0	0	0
	SCOTLAND	1	0	0	0	0	1	0	0
	SHELBY	0	0	0	0	0	0	0	0
WARREN	3	0	0	0	0	0	0	4	
	<b>NE TOTAL</b>	<b>72</b>	<b>1</b>	<b>3</b>	<b>4</b>	<b>0</b>	<b>28</b>	<b>19</b>	<b>29</b>
<b>SE REGION</b>	BOLLINGER	2	0	0	0	0	1	0	2
	BUTLER	22	2	1	0	0	4	9	10
	CAPE GIRARDEAU	20	0	4	0	0	4	2	15
	CARTER	2	0	0	1	0	1	1	0
	CRAWFORD	1	0	0	0	0	0	0	1
	DENT	4	0	0	0	0	2	2	0
	DUNKLIN	10	0	0	0	0	3	2	6
	HOWELL	11	0	1	1	0	7	1	5
	IRON	4	0	0	0	0	2	0	3
	MADISON	6	0	0	0	0	5	1	3
MARIES	0	0	0	0	0	0	0	0	

**TABLE 5  
WORK ACTIVITIES OF PERSONS RECEIVING TEMPORARY ASSISTANCE  
AS OF MARCH 31, 2020**

		TOTAL PERSONS ENROLLED	EDUCATION RELATED TO EMPLOYMENT	VOC EDUC AND TRAINING	CWEP/AWEP	ON-THE-JOB TRAINING	JOB SEARCH/ READINESS	JOB ENTRY	OTHER
<b>SE REGION</b>	MISSISSIPPI	14	0	0	0	0	4	3	9
	NEW MADRID	7	0	0	0	0	1	2	4
	OREGON	4	0	0	1	0	2	1	2
	PEMISCOT	25	0	0	0	0	14	4	11
	PERRY	3	1	0	0	0	2	1	1
	PHELPS	11	1	0	0	0	3	4	5
	PULASKI	7	0	0	0	0	6	1	1
	REYNOLDS	1	0	0	0	0	1	0	2
	RIPLEY	9	0	0	0	0	4	1	4
	ST FRANCOIS	27	0	3	0	0	11	7	12
	STE GENEVIEVE	4	0	0	0	0	1	2	2
	SCOTT	17	4	2	0	0	7	5	8
	SHANNON	4	0	0	0	0	2	1	2
	STODDARD	8	0	1	0	0	6	3	2
	TEXAS	3	0	0	0	0	2	0	2
	WASHINGTON	3	0	2	0	0	0	0	1
	WAYNE	3	0	0	0	0	1	0	2
WRIGHT	10	2	2	1	0	5	2	1	
	<b>SE TOTAL</b>	<b>242</b>	<b>10</b>	<b>16</b>	<b>4</b>	<b>0</b>	<b>101</b>	<b>55</b>	<b>116</b>
<b>SW REGION</b>	BARRY	7	0	0	0	0	0	1	6
	BARTON	3	0	0	0	0	1	1	1
	BATES	3	0	0	0	0	2	1	0
	BENTON	8	0	1	1	0	6	1	0
	CAMDEN	6	0	0	0	0	2	5	1
	CEDAR	3	0	0	0	0	2	0	1
	CHRISTIAN	6	0	1	0	0	1	2	2
	DADE	3	0	0	0	0	0	2	1
	DALLAS	2	0	0	0	0	1	0	1
	DOUGLAS	5	0	2	0	0	4	1	2
	GREENE	51	3	3	2	0	13	14	24
	HENRY	4	0	0	0	0	0	1	4
	HICKORY	3	0	0	0	0	3	0	0
	JASPER	39	0	3	1	0	12	12	13
	LACLEDE	6	0	1	0	0	2	4	0
	LAWRENCE	6	0	0	0	0	0	5	1
	MCDONALD	2	0	0	0	0	0	2	0
	MILLER	3	0	1	0	0	1	0	1
	MORGAN	3	0	0	0	0	1	0	2
	NEWTON	10	1	1	0	0	1	2	6
	OZARK	1	0	0	0	0	0	0	1
	POLK	5	0	0	0	0	0	2	3
	ST CLAIR	3	0	1	0	0	0	1	1
STONE	7	0	0	0	0	3	3	1	
TANEY	10	0	0	0	0	1	2	8	
VERNON	4	0	0	0	0	0	2	2	
WEBSTER	6	0	0	1	0	0	1	4	
	<b>SW TOTAL</b>	<b>209</b>	<b>4</b>	<b>14</b>	<b>5</b>	<b>0</b>	<b>56</b>	<b>65</b>	<b>86</b>
<b>KC REGION</b>	ANDREW	1	0	0	0	0	0	0	1
	BUCHANAN	31	1	3	1	0	9	12	13
	CLAY	51	0	0	2	0	13	9	32
	DE KALB	1	0	0	0	0	0	0	1
	JACKSON	323	1	15	9	0	73	86	173
	PLATTE	13	0	0	0	0	3	3	8
	<b>KC TOTAL</b>	<b>420</b>	<b>2</b>	<b>18</b>	<b>12</b>	<b>0</b>	<b>98</b>	<b>110</b>	<b>228</b>
<b>STL REGION</b>	FRANKLIN	16	0	0	0	0	1	5	11
	JEFFERSON	8	0	0	0	0	1	6	1
	ST CHARLES	19	0	0	1	0	2	5	12
	ST LOUIS COUNTY	151	4	12	8	0	19	34	86
	ST LOUIS CITY	62	4	7	1	0	13	36	8
	<b>STL TOTAL</b>	<b>256</b>	<b>8</b>	<b>19</b>	<b>10</b>	<b>0</b>	<b>36</b>	<b>86</b>	<b>118</b>
<b>UNKNOWN</b>		0	0	0	0	0	0	0	
<b>STATEWIDE</b>		<b>1,260</b>	<b>28</b>	<b>73</b>	<b>35</b>	<b>0</b>	<b>335</b>	<b>357</b>	<b>600</b>

NOTE: PARTICIPANTS MAY BE ENROLLED IN MORE THAN ONE ACTIVITY.

**TABLE 6  
TEMPORARY ASSISTANCE REVIEWS  
MARCH 2020**

		<b>CASES AS OF END OF MONTH</b>	<b>REVIEWS COMPLETED DURING MONTH</b>	<b>CASES OVERDUE FOR REVIEW</b>	<b>% OVERDUE FOR REVIEW</b>
<b>NW REGION</b>	ATCHISON	3	0	0	0.00%
	CALDWELL	11	0	1	9.09%
	CARROLL	11	1	0	0.00%
	CASS	73	5	0	0.00%
	CHARITON	8	0	0	0.00%
	CLINTON	13	2	0	0.00%
	COOPER	13	1	0	0.00%
	DAVISS	14	0	0	0.00%
	GENTRY	2	1	0	0.00%
	GRUNDY	15	0	0	0.00%
	HARRISON	10	2	0	0.00%
	HOLT	0	0	0	0.00%
	JOHNSON	37	4	0	0.00%
	LAFAYETTE	32	0	0	0.00%
	LINN	13	2	1	7.69%
	LIVINGSTON	9	1	0	0.00%
	MERCER	3	0	0	0.00%
	NODAWAY	9	0	0	0.00%
	PETTIS	77	11	0	0.00%
	PUTNAM	4	0	0	0.00%
	RAY	29	2	0	0.00%
	SALINE	42	3	0	0.00%
SULLIVAN	9	1	0	0.00%	
WORTH	4	0	0	0.00%	
	<b>NW TOTAL</b>	<b>441</b>	<b>36</b>	<b>2</b>	<b>0.45%</b>
<b>NE REGION</b>	ADAIR	18	3	0	0.00%
	AUDRAIN	35	2	0	0.00%
	BOONE	211	19	3	1.42%
	CALLAWAY	48	7	0	0.00%
	CLARK	8	2	0	0.00%
	COLE	84	4	0	0.00%
	GASCONADE	11	0	0	0.00%
	HOWARD	10	0	0	0.00%
	KNOX	0	0	0	0.00%
	LEWIS	10	1	1	10.00%
	LINCOLN	67	7	0	0.00%
	MACON	4	0	0	0.00%
	MARION	48	4	0	0.00%
	MONITEAU	5	0	0	0.00%
	MONROE	8	1	0	0.00%
	MONTGOMERY	20	1	0	0.00%
	OSAGE	5	0	1	20.00%
	PIKE	20	0	0	0.00%
	RALLS	6	3	0	0.00%
	RANDOLPH	33	2	0	0.00%
	SCHUYLER	3	0	0	0.00%
	SCOTLAND	5	1	0	0.00%
	SHELBY	3	0	0	0.00%
WARREN	38	5	1	2.63%	
	<b>NE TOTAL</b>	<b>700</b>	<b>62</b>	<b>6</b>	<b>0.86%</b>
<b>SE REGION</b>	BOLLINGER	16	4	0	0.00%
	BUTLER	113	8	0	0.00%
	CAPE GIRARDEAU	104	7	0	0.00%
	CARTER	12	0	0	0.00%
	CRAWFORD	53	7	0	0.00%
	DENT	30	3	0	0.00%
	DUNKLIN	138	17	0	0.00%
	HOWELL	87	9	0	0.00%
	IRON	17	0	0	0.00%
	MADISON	31	3	0	0.00%
	MARIES	9	1	0	0.00%

**TABLE 6  
TEMPORARY ASSISTANCE REVIEWS  
MARCH 2020**

		<b>CASES AS OF END OF MONTH</b>	<b>REVIEWS COMPLETED DURING MONTH</b>	<b>CASES OVERDUE FOR REVIEW</b>	<b>% OVERDUE FOR REVIEW</b>
<b>SE REGION</b>	MISSISSIPPI	47	3	0	0.00%
	NEW MADRID	39	4	0	0.00%
	OREGON	25	1	0	0.00%
	PEMISCOT	102	13	0	0.00%
	PERRY	13	0	0	0.00%
	PHELPS	60	2	0	0.00%
	PULASKI	54	6	0	0.00%
	REYNOLDS	15	0	0	0.00%
	RIPLEY	31	0	0	0.00%
	ST FRANCOIS	124	12	0	0.00%
	STE GENEVIEVE	17	1	0	0.00%
	SCOTT	106	10	0	0.00%
	SHANNON	21	1	0	0.00%
	STODDARD	48	4	0	0.00%
	TEXAS	44	2	0	0.00%
	WASHINGTON	59	8	0	0.00%
	WAYNE	22	7	0	0.00%
	WRIGHT	39	4	0	0.00%
	<b>SE TOTAL</b>	<b>1,476</b>	<b>137</b>	<b>0</b>	<b>0.00%</b>
<b>SW REGION</b>	BARRY	45	4	0	0.00%
	BARTON	17	2	0	0.00%
	BATES	13	1	0	0.00%
	BENTON	40	4	0	0.00%
	CAMDEN	30	3	0	0.00%
	CEDAR	25	4	0	0.00%
	CHRISTIAN	56	5	0	0.00%
	DADE	6	0	0	0.00%
	DALLAS	22	1	0	0.00%
	DOUGLAS	13	1	0	0.00%
	GREENE	326	28	0	0.00%
	HENRY	35	2	0	0.00%
	HICKORY	15	2	0	0.00%
	JASPER	164	20	0	0.00%
	LACLEDE	54	2	0	0.00%
	LAWRENCE	49	10	0	0.00%
	MCDONALD	33	3	0	0.00%
	MILLER	33	0	0	0.00%
	MORGAN	30	3	0	0.00%
	NEWTON	65	5	1	1.54%
	OZARK	13	1	0	0.00%
	POLK	38	5	0	0.00%
	ST CLAIR	17	2	0	0.00%
	STONE	25	3	0	0.00%
	TANEY	67	4	0	0.00%
	VERNON	33	4	0	0.00%
WEBSTER	38	2	1	2.63%	
	<b>SW TOTAL</b>	<b>1,302</b>	<b>121</b>	<b>2</b>	<b>0.15%</b>
<b>KC REGION</b>	ANDREW	7	0	0	0.00%
	BUCHANAN	143	14	0	0.00%
	CLAY	164	10	1	0.61%
	DE KALB	4	0	0	0.00%
	JACKSON	1,352	92	5	0.37%
	PLATTE	56	4	0	0.00%
	<b>KC TOTAL</b>	<b>1,726</b>	<b>120</b>	<b>6</b>	<b>0.35%</b>
<b>STL REGION</b>	FRANKLIN	105	10	0	0.00%
	JEFFERSON	152	12	0	0.00%
	ST CHARLES	159	11	2	1.26%
	ST LOUIS COUNTY	1,162	98	0	0.00%
	ST LOUIS CITY	916	86	1	0.11%
	<b>STL TOTAL</b>	<b>2,494</b>	<b>217</b>	<b>3</b>	<b>0.12%</b>
<b>UNKNOWN</b>		11	2	0	0.00%
<b>STATEWIDE</b>		<b>8,150</b>	<b>695</b>	<b>19</b>	<b>0.23%</b>

***This page is intentionally left blank.***

# **MO HEALTHNET**

***This page is intentionally left blank.***



**TABLE 7  
MO HEALTHNET ELIGIBILITY  
MARCH 2020**

	NUMBER OR AMOUNT MAR-2020	NUMBER OR AMOUNT FEB-2020	NUMBER OR AMOUNT JAN-2020	NUMBER OR AMOUNT MAR-2019	CHANGE FROM LAST MONTH	CHANGE FROM 2 MONTHS AGO	CHANGE FROM LAST YEAR
<b>*** FAMILY MO HEALTHNET NON-FFM</b>							
APPLICATIONS RECEIVED	8,870	8,633	10,724	8,529	2.7%	-17.3%	4.0%
APPLICATIONS APPROVED	4,171	2,465	2,894	2,945	69.2%	44.1%	41.6%
APPLICATIONS REJECTED	1,090	958	962	1,169	13.8%	13.3%	-6.8%
APPLICATIONS WITHDRAWN	7,487	4,818	5,474	4,271	55.4%	36.8%	75.3%
APPLICATIONS PENDING	7,602	11,312	10,690	9,777	-32.8%	-28.9%	-22.2%
<b>*** FAMILY MO HEALTHNET FFM</b>							
APPLICATIONS RECEIVED	2,464	2,242	2,622	2,270	9.9%	-6.0%	8.5%
APPLICATIONS APPROVED	917	718	704	696	27.7%	30.3%	31.8%
APPLICATIONS REJECTED	2,396	1,852	1,771	2,209	29.4%	35.3%	8.5%
APPLICATIONS WITHDRAWN	2,116	4,036	5,149	2,655	-47.6%	-58.9%	-20.3%
APPLICATIONS PENDING	1,979	4,780	9,009	3,280	-58.6%	-78.0%	-39.7%
<b>MO HEALTHNET FOR KIDS</b>							
NON-CHIP POVERTY CHILDREN	296,988	290,950	290,144	306,473	2.1%	2.4%	-3.1%
CHIP NON-PREMIUM CHILDREN	1,960	1,940	1,943	1,787	1.0%	0.9%	9.7%
CHIP PREMIUM CHILDREN	31,617	30,450	29,783	27,461	3.8%	6.2%	15.1%
<b>MO HEALTHNET FOR FAMILIES</b>							
PARENTS/CARETAKERS	68,916	66,220	66,183	77,439	4.1%	4.1%	-11.0%
CHILDREN	136,972	131,435	131,673	153,874	4.2%	4.0%	-11.0%
<b>TRANSITIONAL MO HEALTHNET</b>							
PARENTS/CARETAKERS	115	868	839	833	-86.8%	-86.3%	-86.2%
CHILDREN	553	2,272	2,163	2,148	-75.7%	-74.4%	-74.3%
<b>TOTAL MHK/MHF/TMH</b>							
FAMILIES	245,555	240,220	239,890	258,560	2.2%	2.4%	-5.0%
PARENTS/CARETAKERS	69,031	67,088	67,022	78,272	2.9%	3.0%	-11.8%
CHILDREN	468,090	457,047	455,706	491,743	2.4%	2.7%	-4.8%
<b>NEWBORNS</b>							
CHILDREN	32,105	31,901	31,994	34,517	0.6%	0.3%	-7.0%
<b>MPW</b>							
MO HEALTHNET FOR PREG WOMEN	21,815	20,970	21,321	23,852	4.0%	2.3%	-8.5%
EXTENDED WOMEN'S HEALTH	18,689	18,759	18,774	18,579	-0.4%	-0.5%	0.6%
<b>UNINSURED WOMEN'S HEALTH</b>							
PERSONS	32,295	31,417	31,304	36,672	2.8%	3.2%	-11.9%
<b>SHOW ME HEALTHY BABIES</b>							
PERSONS	3,734	3,606	3,670	3,521	3.5%	1.7%	6.0%

NOTE: FAMILY MO HEALTHNET APPLICATIONS INCLUDE MHK, MHF, TMH, MPW and UWHS.

**TABLE 7  
MO HEALTHNET ELIGIBILITY  
MARCH 2020**

	NUMBER OR AMOUNT MAR-2020	NUMBER OR AMOUNT FEB-2020	NUMBER OR AMOUNT JAN-2020	NUMBER OR AMOUNT MAR-2019	CHANGE FROM LAST MONTH	CHANGE FROM 2 MONTHS AGO	CHANGE FROM LAST YEAR
<b>*** BCCT</b>							
PERSONS	2,152	2,149	2,137	2,008	0.1%	0.7%	7.2%
PRESUMPTIVE ELIGIBILITY PERSONS	62	22	57	77	181.8%	8.8%	-19.5%
<b>*** PE FOR KIDS</b>							
PERSONS	594	500	766	639	18.8%	-22.5%	-7.0%
<b>*** MHCC</b>							
APPLICATIONS RECEIVED	109	97	91	112	12.4%	19.8%	-2.7%
APPLICATIONS APPROVED	103	88	87	105	17.0%	18.4%	-1.9%
DEPT. OF MENTAL HEALTH	0	0	0	0	0.0%	0.0%	0.0%
JUVENILE COURT	44	58	41	62	-24.1%	7.3%	-29.0%
DIV. OF YOUTH SERVICES	59	30	46	43	96.7%	28.3%	37.2%
VOLUNTARY PLACEMENTS	0	0	0	0	0.0%	0.0%	0.0%
APPLICATIONS REJECTED	7	6	3	8	16.7%	133.3%	-12.5%
APPLICATIONS PENDING	4	6	3	3	-33.3%	33.3%	33.3%
TOTAL PERSONS	1,015	1,005	1,055	1,116	1.0%	-3.8%	-9.1%
DEPT. OF MENTAL HEALTH	0	0	0	0	0.0%	0.0%	0.0%
JUVENILE COURT	308	315	355	358	-2.2%	-13.2%	-14.0%
DIV. OF YOUTH SERVICES	707	690	700	758	2.5%	1.0%	-6.7%
VOLUNTARY PLACEMENTS	0	0	0	0	0.0%	0.0%	0.0%
<b>*** SSI ONLY</b>							
	0	0	0	1	0.0%	0.0%	-100.0%
<b>*** SSI-SP</b>							
PERSONS	20	20	20	32	0.0%	0.0%	-37.5%
TOTAL PAYMENTS	\$540	\$540	\$540	\$1,279	0.0%	0.0%	-57.8%
<b>*** SP ONLY</b>							
PERSONS	7	7	7	6	0.0%	0.0%	16.7%
TOTAL PAYMENTS	\$387	\$387	\$387	\$307	0.0%	0.0%	26.1%
<b>*** MHABD</b>							
APPLICATIONS RECEIVED	12,316	11,880	15,658	12,585	3.7%	-21.3%	-2.1%
APPLICATIONS APPROVED	6,947	5,614	6,440	5,656	23.7%	7.9%	22.8%
APPLICATIONS REJECTED	7,318	6,831	9,687	6,623	7.1%	-24.5%	10.5%
APPLICATIONS PENDING	11,246	13,289	13,959	12,109	-15.4%	-19.4%	-7.1%
<b>BLIND PENSION</b>							
PERSONS	2,692	2,695	2,692	2,647	-0.1%	0.0%	1.7%
PAYMENTS	\$2,017,934	\$2,021,250	\$2,018,708	\$1,983,605	-0.2%	0.0%	1.7%
<b>SUPPLEMENTAL AID TO THE BLIND</b>							
PERSONS	1,012	1,007	1,001	977	0.5%	1.1%	3.6%
PAYMENTS	\$612,690	\$611,077	\$608,138	\$600,887	0.3%	0.7%	2.0%

**TABLE 7  
MO HEALTHNET ELIGIBILITY  
MARCH 2020**

	NUMBER OR AMOUNT MAR-2020	NUMBER OR AMOUNT FEB-2020	NUMBER OR AMOUNT JAN-2020	NUMBER OR AMOUNT MAR-2019	CHANGE FROM LAST MONTH	CHANGE FROM 2 MONTHS AGO	CHANGE FROM LAST YEAR
<b>*** MHABD</b>							
<b>SPENDDOWN</b>							
PERSONS	20,105	19,687	19,890	20,351	2.1%	1.1%	-1.2%
<b>NON-SPENDDOWN</b>							
PERSONS	155,687	154,504	154,218	154,363	0.8%	1.0%	0.9%
<b>TICKET TO WORK</b>							
NON-PREMIUM PERSONS	302	291	298	279	3.8%	1.3%	8.2%
PREMIUM PERSONS	1,833	1,787	1,729	1,609	2.6%	6.0%	13.9%
<b>NURSING CARE</b>							
TOTAL PERSONS	6,843	6,809	6,800	6,855	0.5%	0.6%	-0.2%
RCF-II	4,967	4,923	4,901	4,945	0.9%	1.3%	0.4%
RCF-I	1,741	1,751	1,760	1,776	-0.6%	-1.1%	-2.0%
SNF-ICF	135	135	139	134	0.0%	-2.9%	0.7%
<b>TOTAL PAYMENTS</b>							
RCF-II	\$2,053,525	\$2,038,382	\$2,033,812	\$2,043,080	0.7%	1.0%	0.5%
RCF-I	\$1,653,715	\$1,635,805	\$1,627,928	\$1,639,500	1.1%	1.6%	0.9%
SNF-ICF	\$347,124	\$349,841	\$351,584	\$351,925	-0.8%	-1.3%	-1.4%
	\$52,686	\$52,736	\$54,300	\$51,655	-0.1%	-3.0%	2.0%
<b>QMB</b>							
PERSONS	14,874	14,773	14,622	14,434	0.7%	1.7%	3.0%
<b>SLMB</b>							
PERSONS	25,690	25,301	25,081	24,820	1.5%	2.4%	3.5%
<b>VENDOR</b>							
PERSONS	36,788	36,867	37,185	35,718	-0.2%	-1.1%	3.0%

**TABLE 8  
MO HEALTHNET ELIGIBILITY BY REGION FOR MARCH 2020**

	NW REGION	NE REGION	SE REGION	SW REGION	KC REGION	STL REGION	UNKNOWN
<b>*** FAMILY MO HEALTHNET NON-FFM</b>							
APPLICATIONS RECEIVED	595	818	1,192	1,986	1,842	2,389	48
APPLICATIONS APPROVED	296	408	652	984	857	970	4
APPLICATIONS REJECTED	70	103	141	249	252	260	15
APPLICATIONS WITHDRAWN	480	688	1,050	1,586	1,516	2,148	19
APPLICATIONS PENDING	513	715	1,046	1,771	1,550	1,950	57
<b>*** FAMILY MO HEALTHNET FFM</b>							
APPLICATIONS RECEIVED	159	231	222	496	482	798	76
APPLICATIONS APPROVED	65	72	103	190	187	300	0
APPLICATIONS REJECTED	151	226	209	480	437	755	138
APPLICATIONS WITHDRAWN	140	197	217	444	365	745	8
APPLICATIONS PENDING	144	180	189	375	408	654	29
<b>MO HEALTHNET FOR KIDS</b>							
NON-CHIP POVERTY CHILDREN	21,250	30,018	45,446	67,057	53,105	80,112	0
CHIP NO COST CHILDREN	189	254	275	431	358	453	0
CHIP PREMIUM CHILDREN	2,670	3,617	4,528	7,704	5,484	7,614	0
<b>MO HEALTHNET FOR FAMILIES</b>							
PARENTS/CARETAKERS	4,501	6,603	11,271	14,169	12,981	19,390	1
CHILDREN	8,561	12,569	21,477	25,317	28,430	40,618	0
<b>TRANSITIONAL MO HEALTHNET</b>							
PARENTS/CARETAKERS	5	15	17	28	18	32	0
CHILDREN	25	44	94	117	115	158	0
<b>TOTAL MHK/MHF/TMH</b>							
FAMILIES	17,068	24,435	38,170	52,719	44,792	68,370	1
PARENTS/CARETAKERS	4,506	6,618	11,288	14,197	12,999	19,422	1
CHILDREN	32,695	46,502	71,820	100,626	87,492	128,955	0
<b>NEWBORNS</b>							
CHILDREN	2,192	3,109	4,955	6,870	5,856	9,123	0
<b>MPW</b>							
MO HEALTHNET FOR PREG WOMEN	1,458	2,091	3,584	4,845	3,894	5,942	1
EXTENDED WOMEN'S HEALTH	1,321	1,857	2,856	4,180	3,314	5,161	0
<b>UWHS</b>							
PERSONS	1,885	3,376	4,956	6,437	5,134	10,507	0
<b>SHOW ME HEALTHY BABIES</b>							
PERSONS	212	260	272	783	1,184	1,023	0
<b>*** BCCT</b>							
PERSONS	121	142	342	501	271	775	0
PRESUMPTIVE ELIGIBILITY PERSONS	2	3	7	11	15	24	0
<b>*** PE FOR KIDS</b>							
	29	64	24	270	96	111	0
<b>*** MHCC</b>							
APPLICATIONS RECEIVED	2	17	15	17	32	26	0
APPLICATIONS APPROVED	1	18	13	18	28	25	0
APPLICATIONS REJECTED	0	0	1	1	4	1	0
APPLICATIONS PENDING	0	0	1	0	2	1	0
PERSONS	64	104	207	138	265	237	0

**TABLE 8  
MO HEALTHNET ELIGIBILITY BY REGION FOR MARCH 2020**

	NW REGION	NE REGION	SE REGION	SW REGION	KC REGION	STL REGION	UNKNOWN
<b>*** SSI ONLY</b>							
PERSONS	0	0	0	0	0	0	0
<b>*** SSI-SP</b>							
PERSONS	1	7	6	3	0	3	0
TOTAL PAYMENTS	\$1	\$183	\$98	\$200	\$0	\$58	\$0
<b>*** SP ONLY</b>							
PERSONS	0	0	3	1	2	1	0
TOTAL PAYMENTS	\$0	\$0	\$142	\$80	\$102	\$63	\$0
<b>*** MHABD</b>							
APPLICATIONS RECEIVED	817	1,202	1,722	2,457	2,289	3,828	1
APPLICATIONS APPROVED	460	674	1,030	1,415	1,132	2,236	0
APPLICATIONS REJECTED	487	722	1,142	1,524	1,405	2,037	1
APPLICATIONS PENDING	783	1,061	1,808	2,481	2,032	3,080	1
<b>BLIND PENSION</b>							
PERSONS	165	228	382	466	579	872	0
PAYMENTS	\$123,750	\$170,250	\$286,500	\$348,458	\$434,250	\$654,726	\$0
<b>SUPPLEMENTAL AID TO THE BLIND</b>							
PERSONS	57	89	193	208	173	292	0
PAYMENTS	\$34,293	\$54,559	\$119,642	\$124,018	\$106,234	\$173,944	\$0
<b>SPENDDOWN</b>							
PERSONS	1,456	2,068	3,810	3,824	3,141	5,803	3
<b>NON-SPENDDOWN</b>							
PERSONS	9,722	14,725	30,615	32,197	24,848	43,562	18
<b>TICKET-TO-WORK</b>							
NON-PREMIUM PERSONS	33	51	50	48	45	75	0
PREMIUM PERSONS	164	282	231	310	303	542	1
<b>NURSING CARE</b>							
TOTAL PERSONS	453	899	1,780	1,204	977	1,530	0
RCF-II	243	701	1,276	882	701	1,164	0
RCF-I	197	191	488	313	217	335	0
SNF-ICF	13	7	16	9	59	31	0
TOTAL PAYMENTS	\$127,100	\$270,910	\$532,780	\$363,381	\$294,568	\$464,786	\$0
RCF-II	\$82,050	\$230,115	\$427,411	\$295,706	\$229,549	\$388,884	\$0
RCF-I	\$39,828	\$38,303	\$98,623	\$64,220	\$41,536	\$64,614	\$0
SNF-ICF	\$5,222	\$2,492	\$6,746	\$3,455	\$23,483	\$11,288	\$0
<b>QMB</b>							
PERSONS	1,111	1,538	2,637	3,709	2,380	3,499	0
<b>SLMB</b>							
PERSONS	1,890	2,527	4,892	6,644	3,943	5,790	4
<b>VENDOR</b>							
PERSONS	3,504	3,375	7,461	6,373	5,319	10,756	0

**TABLE 9  
MO HEALTHNET ELIGIBILITY BY REGION AND COUNTY FOR MARCH 2020**

	NW ATCHISON	NW CALDWELL	NW CARROLL	NW CASS	NW CHARITON	NW CLINTON
<b>*** FAMILY MO HEALTHNET NON-FFM</b>						
APPLICATIONS RECEIVED	3	16	8	121	12	31
APPLICATIONS APPROVED	2	5	6	66	4	12
APPLICATIONS REJECTED	0	0	0	15	1	2
APPLICATIONS WITHDRAWN	5	7	5	93	10	23
APPLICATIONS PENDING	3	13	9	109	12	24
<b>*** FAMILY MO HEALTHNET FFM</b>						
APPLICATIONS RECEIVED	3	3	2	44	4	14
APPLICATIONS APPROVED	0	0	3	9	3	3
APPLICATIONS REJECTED	2	5	3	38	3	9
APPLICATIONS WITHDRAWN	6	4	7	33	2	10
APPLICATIONS PENDING	0	1	0	48	4	8
<b>MO HEALTHNET FOR KIDS</b>						
NON-CHIP POVERTY CHILDREN	230	437	432	3,896	374	756
CHIP NO COST CHILDREN	0	4	1	49	0	6
CHIP PREMIUM CHILDREN	27	57	57	634	45	96
<b>MO HEALTHNET FOR FAMILIES</b>						
PARENTS/CARETAKERS	35	107	91	874	71	212
CHILDREN	46	196	169	1,656	109	388
<b>TRANSITIONAL MO HEALTHNET</b>						
PARENTS/CARETAKERS	0	0	0	1	0	0
CHILDREN	0	1	3	3	0	1
<b>TOTAL MHK/MHF/TMH</b>						
FAMILIES	167	332	366	3,281	280	644
PARENTS/CARETAKERS	35	107	91	875	71	212
CHILDREN	303	695	662	6,238	528	1,247
<b>NEWBORNS</b>						
CHILDREN	12	51	36	408	44	88
<b>MPW</b>						
MO HEALTHNET FOR PREG WOMEN	13	39	33	253	22	59
EXTENDED WOMEN'S HEALTH	9	18	17	248	19	61
<b>UWHS</b>						
PERSONS	18	38	44	363	24	64
<b>SHOW ME HEALTHY BABIES</b>						
PERSONS	2	4	1	46	2	1
<b>*** BCCT</b>						
PERSONS	2	2	6	30	2	2
PRESUMPTIVE ELIGIBILITY PERSONS	0	0	0	0	0	0
<b>*** PE FOR KIDS</b>						
	0	0	0	2	0	2
<b>*** MHCC</b>						
APPLICATIONS RECEIVED	0	0	0	0	0	0
APPLICATIONS APPROVED	0	0	0	0	0	0
APPLICATIONS REJECTED	0	0	0	0	0	0
APPLICATIONS PENDING	0	0	0	0	0	0
PERSONS	1	0	0	0	0	3

**TABLE 9  
MO HEALTHNET ELIGIBILITY BY REGION AND COUNTY FOR MARCH 2020**

	NW ATCHISON	NW CALDWELL	NW CARROLL	NW CASS	NW CHARITON	NW CLINTON
<b>*** SSI ONLY</b>						
PERSONS	0	0	0	0	0	0
<b>*** SSI-SP</b>						
PERSONS	0	0	0	0	0	0
TOTAL PAYMENTS	\$0	\$0	\$0	\$0	\$0	\$0
<b>*** SP ONLY</b>						
PERSONS	0	0	0	0	0	0
TOTAL PAYMENTS	\$0	\$0	\$0	\$0	\$0	\$0
<b>*** MHABD</b>						
APPLICATIONS RECEIVED	6	24	21	173	10	28
APPLICATIONS APPROVED	6	8	4	85	4	15
APPLICATIONS REJECTED	7	13	13	99	7	10
APPLICATIONS PENDING	5	23	16	139	11	28
<b>BLIND PENSION</b>						
PERSONS	2	4	7	29	3	10
PAYMENTS	\$1,500	\$3,000	\$5,250	\$21,750	\$2,250	\$7,500
<b>SUPPLEMENTAL AID TO THE BLIND</b>						
PERSONS	0	3	0	5	1	3
PAYMENTS	\$0	\$1,872	\$0	\$3,507	\$750	\$2,250
<b>SPENDDOWN</b>						
PERSONS	22	30	37	196	26	37
<b>NON-SPENDDOWN</b>						
PERSONS	116	184	251	1,401	168	275
<b>TICKET-TO-WORK</b>						
NON-PREMIUM PERSONS	0	0	1	7	0	0
PREMIUM PERSONS	5	2	0	17	1	8
<b>NURSING CARE</b>						
TOTAL PERSONS	0	2	1	15	4	2
RCF-II	0	0	0	6	0	2
RCF-I	0	2	1	9	4	0
SNF-ICF	0	0	0	0	0	0
TOTAL PAYMENTS	\$0	\$412	\$206	\$3,906	\$824	\$684
RCF-II	\$0	\$0	\$0	\$2,052	\$0	\$684
RCF-I	\$0	\$412	\$206	\$1,854	\$824	\$0
SNF-ICF	\$0	\$0	\$0	\$0	\$0	\$0
<b>QMB</b>						
PERSONS	13	29	26	169	23	35
<b>SLMB</b>						
PERSONS	38	48	42	305	34	53
<b>VENDOR</b>						
PERSONS	51	70	65	534	153	154

**TABLE 9  
MO HEALTHNET ELIGIBILITY BY REGION AND COUNTY FOR MARCH 2020**

	<b>NW COOPER</b>	<b>NW DAVIESS</b>	<b>NW GENTRY</b>	<b>NW GRUNDY</b>	<b>NW HARRISON</b>	<b>NW HOLT</b>
<b>*** FAMILY MO HEALTHNET NON-FFM</b>						
APPLICATIONS RECEIVED	25	9	4	12	13	6
APPLICATIONS APPROVED	7	3	5	5	4	0
APPLICATIONS REJECTED	3	1	1	1	0	0
APPLICATIONS WITHDRAWN	20	11	5	6	11	4
APPLICATIONS PENDING	24	7	2	11	8	6
<b>*** FAMILY MO HEALTHNET FFM</b>						
APPLICATIONS RECEIVED	5	2	1	2	2	1
APPLICATIONS APPROVED	4	0	1	0	1	1
APPLICATIONS REJECTED	10	2	3	1	1	2
APPLICATIONS WITHDRAWN	4	2	3	2	3	2
APPLICATIONS PENDING	4	3	2	4	0	0
<b>MO HEALTHNET FOR KIDS</b>						
NON-CHIP POVERTY CHILDREN	926	542	371	616	526	187
CHIP NO COST CHILDREN	11	6	0	14	4	0
CHIP PREMIUM CHILDREN	94	62	61	50	69	24
<b>MO HEALTHNET FOR FAMILIES</b>						
PARENTS/CARETAKERS	152	93	47	126	94	31
CHILDREN	298	150	98	194	200	54
<b>TRANSITIONAL MO HEALTHNET</b>						
PARENTS/CARETAKERS	1	0	0	1	0	0
CHILDREN	0	0	0	1	0	0
<b>TOTAL MHK/MHF/TMH</b>						
FAMILIES	693	368	254	451	409	149
PARENTS/CARETAKERS	153	93	47	127	94	31
CHILDREN	1,329	760	530	875	799	265
<b>NEWBORNS</b>						
CHILDREN	85	58	33	52	38	22
<b>MPW</b>						
MO HEALTHNET FOR PREG WOMEN	59	41	19	31	29	14
EXTENDED WOMEN'S HEALTH	56	41	23	29	27	13
<b>UWHS</b>						
PERSONS	104	39	29	66	42	15
<b>SHOW ME HEALTHY BABIES</b>						
PERSONS	5	4	3	4	1	0
<b>*** BCCT</b>						
PERSONS	2	6	0	4	4	2
PRESUMPTIVE ELIGIBILITY PERSONS	0	0	0	0	1	0
<b>*** PE FOR KIDS</b>	0	0	0	0	0	0
<b>*** MHCC</b>						
APPLICATIONS RECEIVED	0	0	0	1	0	0
APPLICATIONS APPROVED	0	0	0	1	0	0
APPLICATIONS REJECTED	0	0	0	0	0	0
APPLICATIONS PENDING	0	0	0	0	0	0
PERSONS	1	2	0	3	1	0



**TABLE 9  
MO HEALTHNET ELIGIBILITY BY REGION AND COUNTY FOR MARCH 2020**

	<b>NW COOPER</b>	<b>NW DAVISS</b>	<b>NW GENTRY</b>	<b>NW GRUNDY</b>	<b>NW HARRISON</b>	<b>NW HOLT</b>
<b>*** SSI ONLY</b>						
PERSONS	0	0	0	0	0	0
<b>*** SSI-SP</b>						
PERSONS	0	0	0	0	1	0
TOTAL PAYMENTS	\$0	\$0	\$0	\$0	\$1	\$0
<b>*** SP ONLY</b>						
PERSONS	0	0	0	0	0	0
TOTAL PAYMENTS	\$0	\$0	\$0	\$0	\$0	\$0
<b>*** MHABD</b>						
APPLICATIONS RECEIVED	27	14	10	22	23	7
APPLICATIONS APPROVED	17	17	6	11	11	10
APPLICATIONS REJECTED	19	10	11	9	7	8
APPLICATIONS PENDING	35	7	9	25	27	8
<b>BLIND PENSION</b>						
PERSONS	11	3	5	3	3	1
PAYMENTS	\$8,250	\$2,250	\$3,750	\$2,250	\$2,250	\$750
<b>SUPPLEMENTAL AID TO THE BLIND</b>						
PERSONS	0	1	1	2	1	1
PAYMENTS	\$0	\$213	\$432	\$1,500	\$669	\$509
<b>SPENDDOWN</b>						
PERSONS	67	25	47	49	41	10
<b>NON-SPENDDOWN</b>						
PERSONS	411	223	164	355	276	85
<b>TICKET-TO-WORK</b>						
NON-PREMIUM PERSONS	3	0	3	1	1	0
PREMIUM PERSONS	8	2	8	8	7	3
<b>NURSING CARE</b>						
TOTAL PERSONS	17	0	0	17	5	0
RCF-II	11	0	0	0	0	0
RCF-I	6	0	0	17	5	0
SNF-ICF	0	0	0	0	0	0
TOTAL PAYMENTS	\$4,998	\$0	\$0	\$3,159	\$1,030	\$0
RCF-II	\$3,762	\$0	\$0	\$0	\$0	\$0
RCF-I	\$1,236	\$0	\$0	\$3,159	\$1,030	\$0
SNF-ICF	\$0	\$0	\$0	\$0	\$0	\$0
<b>QMB</b>						
PERSONS	33	23	15	38	41	10
<b>SLMB</b>						
PERSONS	95	59	33	62	74	22
<b>VENDOR</b>						
PERSONS	158	40	43	158	67	52

**TABLE 9  
MO HEALTHNET ELIGIBILITY BY REGION AND COUNTY FOR MARCH 2020**

	<b>NW JOHNSON</b>	<b>NW LAFAYETTE</b>	<b>NW LINN</b>	<b>NW LIVINGSTON</b>	<b>NW MERCER</b>	<b>NW NODAWAY</b>
<b>*** FAMILY MO HEALTHNET NON-FFM</b>						
APPLICATIONS RECEIVED	58	42	18	26	2	17
APPLICATIONS APPROVED	28	16	10	15	1	8
APPLICATIONS REJECTED	9	6	3	1	0	3
APPLICATIONS WITHDRAWN	57	32	12	17	0	17
APPLICATIONS PENDING	57	40	16	19	3	16
<b>*** FAMILY MO HEALTHNET FFM</b>						
APPLICATIONS RECEIVED	17	15	1	1	3	7
APPLICATIONS APPROVED	4	9	1	0	0	5
APPLICATIONS REJECTED	16	15	1	3	4	4
APPLICATIONS WITHDRAWN	12	12	4	2	0	6
APPLICATIONS PENDING	14	17	1	2	3	7
<b>MO HEALTHNET FOR KIDS</b>						
NON-CHIP POVERTY CHILDREN	1,850	1,632	694	768	126	605
CHIP NO COST CHILDREN	17	6	5	7	1	6
CHIP PREMIUM CHILDREN	245	190	87	83	46	97
<b>MO HEALTHNET FOR FAMILIES</b>						
PARENTS/CARETAKERS	451	370	142	165	25	119
CHILDREN	756	733	247	284	58	213
<b>TRANSITIONAL MO HEALTHNET</b>						
PARENTS/CARETAKERS	0	1	0	0	0	0
CHILDREN	0	2	4	0	0	2
<b>TOTAL MHK/MHF/TMH</b>						
FAMILIES	1,563	1,360	577	600	113	486
PARENTS/CARETAKERS	451	371	142	165	25	119
CHILDREN	2,868	2,563	1,037	1,142	231	923
<b>NEWBORNS</b>						
CHILDREN	195	184	82	82	4	76
<b>MPW</b>						
MO HEALTHNET FOR PREG WOMEN	127	111	57	68	13	43
EXTENDED WOMEN'S HEALTH	117	112	37	56	10	47
<b>UWHS</b>						
PERSONS	177	133	65	84	12	65
<b>SHOW ME HEALTHY BABIES</b>						
PERSONS	6	14	3	4	3	4
<b>*** BCCT</b>						
PERSONS	11	12	6	3	2	2
PRESUMPTIVE ELIGIBILITY PERSONS	0	1	0	0	0	0
<b>*** PE FOR KIDS</b>	1	4	0	1	0	0
<b>*** MHCC</b>						
APPLICATIONS RECEIVED	0	0	0	0	0	0
APPLICATIONS APPROVED	0	0	0	0	0	0
APPLICATIONS REJECTED	0	0	0	0	0	0
APPLICATIONS PENDING	0	0	0	0	0	0
PERSONS	2	33	0	0	0	0

**TABLE 9  
MO HEALTHNET ELIGIBILITY BY REGION AND COUNTY FOR MARCH 2020**

	<b>NW JOHNSON</b>	<b>NW LAFAYETTE</b>	<b>NW LINN</b>	<b>NW LIVINGSTON</b>	<b>NW MERCER</b>	<b>NW NODAWAY</b>
<b>*** SSI ONLY</b>						
PERSONS	0	0	0	0	0	0
<b>*** SSI-SP</b>						
PERSONS	0	0	0	0	0	0
TOTAL PAYMENTS	\$0	\$0	\$0	\$0	\$0	\$0
<b>*** SP ONLY</b>						
PERSONS	0	0	0	0	0	0
TOTAL PAYMENTS	\$0	\$0	\$0	\$0	\$0	\$0
<b>*** MHABD</b>						
APPLICATIONS RECEIVED	83	55	25	33	2	27
APPLICATIONS APPROVED	36	33	17	18	4	21
APPLICATIONS REJECTED	59	36	18	15	0	19
APPLICATIONS PENDING	77	64	30	40	2	20
<b>BLIND PENSION</b>						
PERSONS	10	14	1	8	0	7
PAYMENTS	\$7,500	\$10,500	\$750	\$6,000	\$0	\$5,250
<b>SUPPLEMENTAL AID TO THE BLIND</b>						
PERSONS	12	1	3	4	0	2
PAYMENTS	\$7,439	\$396	\$872	\$2,629	\$0	\$784
<b>SPENDDOWN</b>						
PERSONS	122	135	47	55	10	77
<b>NON-SPENDDOWN</b>						
PERSONS	803	753	431	430	97	365
<b>TICKET-TO-WORK</b>						
NON-PREMIUM PERSONS	2	3	1	2	0	1
PREMIUM PERSONS	12	6	6	14	1	7
<b>NURSING CARE</b>						
TOTAL PERSONS	29	15	4	60	10	4
RCF-II	3	4	0	39	4	1
RCF-I	26	10	4	12	5	3
SNF-ICF	0	1	0	9	1	0
TOTAL PAYMENTS	\$6,232	\$3,774	\$824	\$19,407	\$2,586	\$960
RCF-II	\$1,026	\$1,368	\$0	\$13,027	\$1,368	\$342
RCF-I	\$5,206	\$1,966	\$824	\$2,470	\$1,030	\$618
SNF-ICF	\$0	\$440	\$0	\$3,910	\$188	\$0
<b>QMB</b>						
PERSONS	72	69	48	49	12	80
<b>SLMB</b>						
PERSONS	143	145	74	49	16	68
<b>VENDOR</b>						
PERSONS	211	315	148	199	44	113

**TABLE 9  
MO HEALTHNET ELIGIBILITY BY REGION AND COUNTY FOR MARCH 2020**

	<b>NW PETTIS</b>	<b>NW PUTNAM</b>	<b>NW RAY</b>	<b>NW SALINE</b>	<b>NW SULLIVAN</b>	<b>NW WORTH</b>
<b>*** FAMILY MO HEALTHNET NON-FFM</b>						
APPLICATIONS RECEIVED	83	10	30	43	5	1
APPLICATIONS APPROVED	48	2	15	25	8	1
APPLICATIONS REJECTED	14	1	4	4	0	1
APPLICATIONS WITHDRAWN	67	12	25	33	5	3
APPLICATIONS PENDING	64	9	19	37	5	0
<b>*** FAMILY MO HEALTHNET FFM</b>						
APPLICATIONS RECEIVED	10	3	9	4	3	3
APPLICATIONS APPROVED	5	2	5	5	4	0
APPLICATIONS REJECTED	11	2	7	6	2	1
APPLICATIONS WITHDRAWN	16	2	4	3	1	0
APPLICATIONS PENDING	7	1	9	4	1	4
<b>MO HEALTHNET FOR KIDS</b>						
NON-CHIP POVERTY CHILDREN	3,231	241	982	1,402	355	71
CHIP NO COST CHILDREN	26	1	5	9	4	7
CHIP PREMIUM CHILDREN	332	42	108	101	56	7
<b>MO HEALTHNET FOR FAMILIES</b>						
PARENTS/CARETAKERS	582	47	251	302	89	25
CHILDREN	1,374	73	452	580	197	36
<b>TRANSITIONAL MO HEALTHNET</b>						
PARENTS/CARETAKERS	0	0	0	1	0	0
CHILDREN	4	1	1	2	0	0
<b>TOTAL MHK/MHF/TMH</b>						
FAMILIES	2,418	191	868	1,102	323	73
PARENTS/CARETAKERS	582	47	251	303	89	25
CHILDREN	4,967	358	1,548	2,094	612	121
<b>NEWBORNS</b>						
CHILDREN	344	22	97	126	45	8
<b>MPW</b>						
MO HEALTHNET FOR PREG WOMEN	207	22	79	81	30	8
EXTENDED WOMEN'S HEALTH	221	14	59	63	19	5
<b>UWHS</b>						
PERSONS	243	22	85	115	29	9
<b>SHOW ME HEALTHY BABIES</b>						
PERSONS	68	2	9	14	11	1
<b>*** BCCT</b>						
PERSONS	10	2	5	3	3	0
PRESUMPTIVE ELIGIBILITY PERSONS	0	0	0	0	0	0
<b>*** PE FOR KIDS</b>	16	0	0	2	1	0
<b>*** MHCC</b>						
APPLICATIONS RECEIVED	1	0	0	0	0	0
APPLICATIONS APPROVED	0	0	0	0	0	0
APPLICATIONS REJECTED	0	0	0	0	0	0
APPLICATIONS PENDING	0	0	0	0	0	0
PERSONS	11	0	3	4	0	0

**TABLE 9  
MO HEALTHNET ELIGIBILITY BY REGION AND COUNTY FOR MARCH 2020**

	<b>NW PETTIS</b>	<b>NW PUTNAM</b>	<b>NW RAY</b>	<b>NW SALINE</b>	<b>NW SULLIVAN</b>	<b>NW WORTH</b>
<b>*** SSI ONLY</b>						
PERSONS	0	0	0	0	0	0
<b>*** SSI-SP</b>						
PERSONS	0	0	0	0	0	0
TOTAL PAYMENTS	\$0	\$0	\$0	\$0	\$0	\$0
<b>*** SP ONLY</b>						
PERSONS	0	0	0	0	0	0
TOTAL PAYMENTS	\$0	\$0	\$0	\$0	\$0	\$0
<b>*** MHABD</b>						
APPLICATIONS RECEIVED	112	9	34	48	20	4
APPLICATIONS APPROVED	74	5	17	32	7	2
APPLICATIONS REJECTED	60	8	24	27	8	0
APPLICATIONS PENDING	94	10	36	58	13	6
<b>BLIND PENSION</b>						
PERSONS	17	6	11	8	2	0
PAYMENTS	\$12,750	\$4,500	\$8,250	\$6,000	\$1,500	\$0
<b>SUPPLEMENTAL AID TO THE BLIND</b>						
PERSONS	11	2	3	1	0	0
PAYMENTS	\$6,239	\$1,385	\$2,180	\$667	\$0	\$0
<b>SPENDDOWN</b>						
PERSONS	177	15	82	117	25	7
<b>NON-SPENDDOWN</b>						
PERSONS	1,356	135	452	750	191	50
<b>TICKET-TO-WORK</b>						
NON-PREMIUM PERSONS	2	0	5	0	1	0
PREMIUM PERSONS	24	2	7	10	3	3
<b>NURSING CARE</b>						
TOTAL PERSONS	195	3	0	48	21	1
RCF-II	130	1	0	41	0	1
RCF-I	64	2	0	6	21	0
SNF-ICF	1	0	0	1	0	0
TOTAL PAYMENTS	\$57,695	\$754	\$0	\$15,338	\$4,311	\$0
RCF-II	\$44,319	\$342	\$0	\$13,760	\$0	\$0
RCF-I	\$13,034	\$412	\$0	\$1,236	\$4,311	\$0
SNF-ICF	\$342	\$0	\$0	\$342	\$0	\$0
<b>QMB</b>						
PERSONS	162	19	48	64	21	12
<b>SLMB</b>						
PERSONS	234	35	85	114	46	16
<b>VENDOR</b>						
PERSONS	476	42	145	146	100	20

**TABLE 9  
MO HEALTHNET ELIGIBILITY BY REGION AND COUNTY FOR MARCH 2020**

	NE ADAIR	NE AUDRAIN	NE BOONE	NE CALLAWAY	NE CLARK	NE COLE
<b>*** FAMILY MO HEALTHNET NON-FFM</b>						
APPLICATIONS RECEIVED	44	42	171	64	6	98
APPLICATIONS APPROVED	18	19	99	26	4	50
APPLICATIONS REJECTED	4	4	24	8	1	10
APPLICATIONS WITHDRAWN	35	34	148	43	9	89
APPLICATIONS PENDING	35	43	153	52	7	78
<b>*** FAMILY MO HEALTHNET FFM</b>						
APPLICATIONS RECEIVED	3	11	62	16	3	24
APPLICATIONS APPROVED	2	2	19	2	0	5
APPLICATIONS REJECTED	6	8	55	14	3	24
APPLICATIONS WITHDRAWN	4	6	56	12	1	30
APPLICATIONS PENDING	3	12	45	13	0	18
<b>MO HEALTHNET FOR KIDS</b>						
NON-CHIP POVERTY CHILDREN	1,189	1,418	6,750	2,072	369	3,380
CHIP NO COST CHILDREN	14	9	51	20	8	31
CHIP PREMIUM CHILDREN	185	137	811	207	51	349
<b>MO HEALTHNET FOR FAMILIES</b>						
PARENTS/CARETAKERS	263	315	1,349	477	87	748
CHILDREN	452	635	2,789	872	128	1,553
<b>TRANSITIONAL MO HEALTHNET</b>						
PARENTS/CARETAKERS	0	1	4	2	0	1
CHILDREN	1	5	9	2	0	8
<b>TOTAL MHK/MHF/TMH</b>						
FAMILIES	985	1,143	5,468	1,705	303	2,783
PARENTS/CARETAKERS	263	316	1,353	479	87	749
CHILDREN	1,841	2,204	10,410	3,173	556	5,321
<b>NEWBORNS</b>						
CHILDREN	144	152	740	225	35	334
<b>MPW</b>						
MO HEALTHNET FOR PREG WOMEN	114	90	511	130	27	245
EXTENDED WOMEN'S HEALTH	87	91	440	143	19	213
<b>UWHS</b>						
PERSONS	108	162	851	230	29	380
<b>SHOW ME HEALTHY BABIES</b>						
PERSONS	28	8	96	14	6	24
<b>*** BCCT</b>						
PERSONS	15	1	22	9	0	14
PRESUMPTIVE ELIGIBILITY PERSONS	0	0	2	0	0	0
<b>*** PE FOR KIDS</b>						
	1	8	6	1	0	35
<b>*** MHCC</b>						
APPLICATIONS RECEIVED	2	0	6	5	0	2
APPLICATIONS APPROVED	2	0	6	6	0	1
APPLICATIONS REJECTED	0	0	0	0	0	0
APPLICATIONS PENDING	0	0	0	0	0	0
PERSONS	7	4	24	23	0	7

**TABLE 9  
MO HEALTHNET ELIGIBILITY BY REGION AND COUNTY FOR MARCH 2020**

	NE ADAIR	NE AUDRAIN	NE BOONE	NE CALLAWAY	NE CLARK	NE COLE
<b>*** SSI ONLY</b>						
PERSONS	0	0	0	0	0	0
<b>*** SSI-SP</b>						
PERSONS	1	0	0	1	0	0
TOTAL PAYMENTS	\$5	\$0	\$0	\$20	\$0	\$0
<b>*** SP ONLY</b>						
PERSONS	0	0	0	0	0	0
TOTAL PAYMENTS	\$0	\$0	\$0	\$0	\$0	\$0
<b>*** MHABD</b>						
APPLICATIONS RECEIVED	35	53	302	76	8	152
APPLICATIONS APPROVED	22	27	179	50	4	75
APPLICATIONS REJECTED	31	26	166	39	12	81
APPLICATIONS PENDING	39	49	238	64	16	124
<b>BLIND PENSION</b>						
PERSONS	14	12	39	16	3	30
PAYMENTS	\$10,500	\$9,000	\$29,250	\$12,000	\$2,250	\$22,500
<b>SUPPLEMENTAL AID TO THE BLIND</b>						
PERSONS	7	5	18	4	2	12
PAYMENTS	\$3,295	\$3,750	\$10,906	\$2,445	\$1,458	\$7,270
<b>SPENDDOWN</b>						
PERSONS	132	115	443	134	24	186
<b>NON-SPENDDOWN</b>						
PERSONS	750	655	3,393	972	158	1,509
<b>TICKET-TO-WORK</b>						
NON-PREMIUM PERSONS	4	1	16	2	0	2
PREMIUM PERSONS	25	13	86	12	2	47
<b>NURSING CARE</b>						
TOTAL PERSONS	25	64	90	78	2	69
RCF-II	24	54	82	73	2	58
RCF-I	1	7	5	5	0	11
SNF-ICF	0	3	3	0	0	0
TOTAL PAYMENTS	\$6,439	\$20,256	\$28,887	\$24,545	\$684	\$20,248
RCF-II	\$6,233	\$17,788	\$26,733	\$23,515	\$684	\$17,982
RCF-I	\$206	\$1,442	\$1,030	\$1,030	\$0	\$2,266
SNF-ICF	\$0	\$1,026	\$1,124	\$0	\$0	\$0
<b>QMB</b>						
PERSONS	64	73	284	209	20	170
<b>SLMB</b>						
PERSONS	106	128	467	197	34	254
<b>VENDOR</b>						
PERSONS	122	121	448	142	46	293

**TABLE 9  
MO HEALTHNET ELIGIBILITY BY REGION AND COUNTY FOR MARCH 2020**

	NE GASCONADE	NE HOWARD	NE KNOX	NE LEWIS	NE LINCOLN	NE MACON
<b>*** FAMILY MO HEALTHNET NON-FFM</b>						
APPLICATIONS RECEIVED	15	15	5	17	85	24
APPLICATIONS APPROVED	8	6	3	7	34	18
APPLICATIONS REJECTED	2	2	0	4	12	4
APPLICATIONS WITHDRAWN	9	8	3	8	68	26
APPLICATIONS PENDING	16	13	5	17	75	14
<b>*** FAMILY MO HEALTHNET FFM</b>						
APPLICATIONS RECEIVED	3	2	1	2	29	5
APPLICATIONS APPROVED	1	2	0	3	8	1
APPLICATIONS REJECTED	4	5	5	4	12	3
APPLICATIONS WITHDRAWN	6	1	0	1	27	8
APPLICATIONS PENDING	3	2	0	2	30	2
<b>MO HEALTHNET FOR KIDS</b>						
NON-CHIP POVERTY CHILDREN	679	547	237	436	2,602	906
CHIP NO COST CHILDREN	7	1	6	5	25	9
CHIP PREMIUM CHILDREN	108	81	27	60	341	128
<b>MO HEALTHNET FOR FAMILIES</b>						
PARENTS/CARETAKERS	133	84	47	111	693	171
CHILDREN	240	124	65	187	1,256	288
<b>TRANSITIONAL MO HEALTHNET</b>						
PARENTS/CARETAKERS	0	0	0	0	2	0
CHILDREN	0	0	0	0	7	0
<b>TOTAL MHK/MHF/TMH</b>						
FAMILIES	551	385	184	368	2,232	695
PARENTS/CARETAKERS	133	84	47	111	695	171
CHILDREN	1,034	753	335	688	4,231	1,331
<b>NEWBORNS</b>						
CHILDREN	68	40	20	41	302	74
<b>MPW</b>						
MO HEALTHNET FOR PREG WOMEN	30	43	15	18	179	61
EXTENDED WOMEN'S HEALTH	39	27	10	22	164	51
<b>UWHS</b>						
PERSONS	73	54	27	47	265	96
<b>SHOW ME HEALTHY BABIES</b>						
PERSONS	2	4	1	0	18	6
<b>*** BCCT</b>						
PERSONS	2	0	2	2	17	2
PRESUMPTIVE ELIGIBILITY PERSONS	0	0	0	0	0	0
<b>*** PE FOR KIDS</b>	0	0	1	0	2	0
<b>*** MHCC</b>						
APPLICATIONS RECEIVED	0	0	0	0	1	0
APPLICATIONS APPROVED	0	0	0	0	2	0
APPLICATIONS REJECTED	0	0	0	0	0	0
APPLICATIONS PENDING	0	0	0	0	0	0
PERSONS	1	1	0	0	24	0



**TABLE 9  
MO HEALTHNET ELIGIBILITY BY REGION AND COUNTY FOR MARCH 2020**

	<b>NE GASCONADE</b>	<b>NE HOWARD</b>	<b>NE KNOX</b>	<b>NE LEWIS</b>	<b>NE LINCOLN</b>	<b>NE MACON</b>
<b>*** SSI ONLY</b>						
PERSONS	0	0	0	0	0	0
<b>*** SSI-SP</b>						
PERSONS	0	0	0	0	2	0
TOTAL PAYMENTS	\$0	\$0	\$0	\$0	\$41	\$0
<b>*** SP ONLY</b>						
PERSONS	0	0	0	0	0	0
TOTAL PAYMENTS	\$0	\$0	\$0	\$0	\$0	\$0
<b>*** MHABD</b>						
APPLICATIONS RECEIVED	31	16	11	25	102	29
APPLICATIONS APPROVED	23	14	6	18	53	18
APPLICATIONS REJECTED	22	8	6	8	63	24
APPLICATIONS PENDING	34	13	9	17	97	26
<b>BLIND PENSION</b>						
PERSONS	7	3	3	3	15	9
PAYMENTS	\$5,250	\$2,250	\$2,250	\$2,250	\$11,250	\$6,750
<b>SUPPLEMENTAL AID TO THE BLIND</b>						
PERSONS	2	0	0	2	6	4
PAYMENTS	\$974	\$0	\$0	\$886	\$3,206	\$3,000
<b>SPENDDOWN</b>						
PERSONS	46	39	11	31	154	51
<b>NON-SPENDDOWN</b>						
PERSONS	338	274	104	239	1,103	378
<b>TICKET-TO-WORK</b>						
NON-PREMIUM PERSONS	3	0	0	0	4	3
PREMIUM PERSONS	3	2	1	5	12	11
<b>NURSING CARE</b>						
TOTAL PERSONS	12	17	49	1	151	4
RCF-II	1	16	49	1	81	2
RCF-I	11	1	0	0	70	2
SNF-ICF	0	0	0	0	0	0
TOTAL PAYMENTS	\$2,608	\$5,615	\$16,608	\$342	\$40,845	\$1,096
RCF-II	\$342	\$5,409	\$16,608	\$342	\$26,932	\$684
RCF-I	\$2,266	\$206	\$0	\$0	\$13,913	\$412
SNF-ICF	\$0	\$0	\$0	\$0	\$0	\$0
<b>QMB</b>						
PERSONS	38	28	14	26	124	37
<b>SLMB</b>						
PERSONS	72	53	30	39	214	81
<b>VENDOR</b>						
PERSONS	140	48	23	108	282	139

**TABLE 9  
MO HEALTHNET ELIGIBILITY BY REGION AND COUNTY FOR MARCH 2020**

	NE MARION	NE MONITEAU	NE MONROE	NE MONTGOMERY	NE OSAGE	NE PIKE
<b>*** FAMILY MO HEALTHNET NON-FFM</b>						
APPLICATIONS RECEIVED	44	30	7	17	9	27
APPLICATIONS APPROVED	25	11	5	8	3	12
APPLICATIONS REJECTED	2	3	0	2	0	1
APPLICATIONS WITHDRAWN	41	18	4	11	7	23
APPLICATIONS PENDING	42	25	8	14	8	24
<b>*** FAMILY MO HEALTHNET FFM</b>						
APPLICATIONS RECEIVED	11	3	1	7	3	10
APPLICATIONS APPROVED	2	2	1	4	3	3
APPLICATIONS REJECTED	11	9	10	5	5	7
APPLICATIONS WITHDRAWN	4	3	4	3	5	2
APPLICATIONS PENDING	10	4	0	4	1	8
<b>MO HEALTHNET FOR KIDS</b>						
NON-CHIP POVERTY CHILDREN	1,738	880	472	608	406	964
CHIP NO COST CHILDREN	13	8	6	4	1	8
CHIP PREMIUM CHILDREN	193	103	76	90	49	107
<b>MO HEALTHNET FOR FAMILIES</b>						
PARENTS/CARETAKERS	401	127	105	140	80	217
CHILDREN	749	239	182	244	133	410
<b>TRANSITIONAL MO HEALTHNET</b>						
PARENTS/CARETAKERS	0	0	0	0	1	0
CHILDREN	1	0	0	0	1	0
<b>TOTAL MHK/MHF/TMH</b>						
FAMILIES	1,439	606	387	504	314	760
PARENTS/CARETAKERS	401	127	105	140	81	217
CHILDREN	2,694	1,230	736	946	590	1,489
<b>NEWBORNS</b>						
CHILDREN	177	67	59	67	43	95
<b>MPW</b>						
MO HEALTHNET FOR PREG WOMEN	137	46	31	34	21	62
EXTENDED WOMEN'S HEALTH	119	45	31	35	23	58
<b>UWHS</b>						
PERSONS	230	86	59	59	28	112
<b>SHOW ME HEALTHY BABIES</b>						
PERSONS	12	4	3	2	1	3
<b>*** BCCT</b>						
PERSONS	14	6	5	1	2	4
PRESUMPTIVE ELIGIBILITY PERSONS	1	0	0	0	0	0
<b>*** PE FOR KIDS</b>	3	1	0	0	1	0
<b>*** MHCC</b>						
APPLICATIONS RECEIVED	1	0	0	0	0	0
APPLICATIONS APPROVED	1	0	0	0	0	0
APPLICATIONS REJECTED	0	0	0	0	0	0
APPLICATIONS PENDING	0	0	0	0	0	0
PERSONS	4	1	1	3	0	0

**TABLE 9  
MO HEALTHNET ELIGIBILITY BY REGION AND COUNTY FOR MARCH 2020**

	<b>NE MARION</b>	<b>NE MONITEAU</b>	<b>NE MONROE</b>	<b>NE MONTGOMERY</b>	<b>NE OSAGE</b>	<b>NE PIKE</b>
<b>*** SSI ONLY</b>						
PERSONS	0	0	0	0	0	0
<b>*** SSI-SP</b>						
PERSONS	1	0	1	0	0	0
TOTAL PAYMENTS	\$55	\$0	\$11	\$0	\$0	\$0
<b>*** SP ONLY</b>						
PERSONS	0	0	0	0	0	0
TOTAL PAYMENTS	\$0	\$0	\$0	\$0	\$0	\$0
<b>*** MHABD</b>						
APPLICATIONS RECEIVED	85	26	18	32	12	34
APPLICATIONS APPROVED	41	10	12	11	5	19
APPLICATIONS REJECTED	61	20	18	16	10	21
APPLICATIONS PENDING	75	29	15	29	10	20
<b>BLIND PENSION</b>						
PERSONS	10	1	3	4	8	7
PAYMENTS	\$7,500	\$750	\$2,250	\$3,000	\$6,000	\$5,250
<b>SUPPLEMENTAL AID TO THE BLIND</b>						
PERSONS	3	2	2	5	3	4
PAYMENTS	\$2,181	\$1,364	\$978	\$3,047	\$2,072	\$3,000
<b>SPENDDOWN</b>						
PERSONS	160	35	38	43	25	75
<b>NON-SPENDDOWN</b>						
PERSONS	1,113	266	211	350	183	534
<b>TICKET-TO-WORK</b>						
NON-PREMIUM PERSONS	3	0	2	0	1	1
PREMIUM PERSONS	21	0	5	0	6	3
<b>NURSING CARE</b>						
TOTAL PERSONS	138	3	44	3	1	47
RCF-II	121	1	9	0	1	47
RCF-I	16	2	35	3	0	0
SNF-ICF	1	0	0	0	0	0
TOTAL PAYMENTS	\$43,933	\$754	\$10,170	\$618	\$342	\$16,014
RCF-II	\$40,719	\$342	\$2,978	\$0	\$342	\$16,014
RCF-I	\$2,872	\$412	\$7,192	\$618	\$0	\$0
SNF-ICF	\$342	\$0	\$0	\$0	\$0	\$0
<b>QMB</b>						
PERSONS	84	29	29	31	25	48
<b>SLMB</b>						
PERSONS	157	67	34	73	39	100
<b>VENDOR</b>						
PERSONS	421	90	59	137	67	97

**TABLE 9  
MO HEALTHNET ELIGIBILITY BY REGION AND COUNTY FOR MARCH 2020**

	NE RALLS	NE RANDOLPH	NE SCHUYLER	NE SCOTLAND	NE SHELBY	NE WARREN
<b>*** FAMILY MO HEALTHNET NON-FFM</b>						
APPLICATIONS RECEIVED	9	29	3	7	5	45
APPLICATIONS APPROVED	9	19	2	1	2	19
APPLICATIONS REJECTED	2	4	0	3	1	10
APPLICATIONS WITHDRAWN	6	32	6	5	12	43
APPLICATIONS PENDING	4	27	2	8	4	41
<b>*** FAMILY MO HEALTHNET FFM</b>						
APPLICATIONS RECEIVED	6	7	1	3	1	17
APPLICATIONS APPROVED	2	0	1	2	0	7
APPLICATIONS REJECTED	7	4	0	2	4	19
APPLICATIONS WITHDRAWN	5	4	2	4	0	9
APPLICATIONS PENDING	4	4	1	2	0	12
<b>MO HEALTHNET FOR KIDS</b>						
NON-CHIP POVERTY CHILDREN	374	1,460	242	226	397	1,666
CHIP NO COST CHILDREN	5	8	0	1	0	14
CHIP PREMIUM CHILDREN	61	136	34	49	58	176
<b>MO HEALTHNET FOR FAMILIES</b>						
PARENTS/CARETAKERS	94	383	35	43	67	433
CHILDREN	185	700	62	71	111	894
<b>TRANSITIONAL MO HEALTHNET</b>						
PARENTS/CARETAKERS	1	0	0	0	1	2
CHILDREN	4	1	0	0	1	4
<b>TOTAL MHK/MHF/TMH</b>						
FAMILIES	338	1,221	172	185	302	1,405
PARENTS/CARETAKERS	95	383	35	43	68	435
CHILDREN	629	2,305	338	347	567	2,754
<b>NEWBORNS</b>						
CHILDREN	34	163	24	18	33	154
<b>MPW</b>						
MO HEALTHNET FOR PREG WOMEN	32	107	19	12	24	103
EXTENDED WOMEN'S HEALTH	17	90	15	11	16	91
<b>UWHS</b>						
PERSONS	42	183	27	24	39	165
<b>SHOW ME HEALTHY BABIES</b>						
PERSONS	2	4	2	3	1	16
<b>*** BCCT</b>						
PERSONS	4	7	3	1	0	9
PRESUMPTIVE ELIGIBILITY PERSONS	0	0	0	0	0	0
<b>*** PE FOR KIDS</b>						
	0	0	0	0	0	5
<b>*** MHCC</b>						
APPLICATIONS RECEIVED	0	0	0	0	0	0
APPLICATIONS APPROVED	0	0	0	0	0	0
APPLICATIONS REJECTED	0	0	0	0	0	0
APPLICATIONS PENDING	0	0	0	0	0	0
PERSONS	0	3	0	0	1	0

**TABLE 9  
MO HEALTHNET ELIGIBILITY BY REGION AND COUNTY FOR MARCH 2020**

	<b>NE RALLS</b>	<b>NE RANDOLPH</b>	<b>NE SCHUYLER</b>	<b>NE SCOTLAND</b>	<b>NE SHELBY</b>	<b>NE WARREN</b>
<b>*** SSI ONLY</b>						
PERSONS	0	0	0	0	0	0
<b>*** SSI-SP</b>						
PERSONS	1	0	0	0	0	0
TOTAL PAYMENTS	\$51	\$0	\$0	\$0	\$0	\$0
<b>*** SP ONLY</b>						
PERSONS	0	0	0	0	0	0
TOTAL PAYMENTS	\$0	\$0	\$0	\$0	\$0	\$0
<b>*** MHABD</b>						
APPLICATIONS RECEIVED	16	63	5	8	9	54
APPLICATIONS APPROVED	5	36	4	4	7	31
APPLICATIONS REJECTED	6	46	3	2	5	28
APPLICATIONS PENDING	20	56	6	12	13	50
<b>BLIND PENSION</b>						
PERSONS	4	13	0	2	2	20
PAYMENTS	\$3,000	\$9,000	\$0	\$1,500	\$1,500	\$15,000
<b>SUPPLEMENTAL AID TO THE BLIND</b>						
PERSONS	2	2	0	1	1	2
PAYMENTS	\$1,500	\$881	\$0	\$750	\$319	\$1,277
<b>SPENDDOWN</b>						
PERSONS	46	121	17	13	32	97
<b>NON-SPENDDOWN</b>						
PERSONS	220	928	113	80	165	689
<b>TICKET-TO-WORK</b>						
NON-PREMIUM PERSONS	0	1	1	0	2	5
PREMIUM PERSONS	2	8	1	2	4	11
<b>NURSING CARE</b>						
TOTAL PERSONS	16	61	0	2	12	10
RCF-II	16	49	0	1	12	1
RCF-I	0	12	0	1	0	9
SNF-ICF	0	0	0	0	0	0
TOTAL PAYMENTS	\$5,122	\$18,981	\$0	\$503	\$4,104	\$2,196
RCF-II	\$5,122	\$16,603	\$0	\$297	\$4,104	\$342
RCF-I	\$0	\$2,378	\$0	\$206	\$0	\$1,854
SNF-ICF	\$0	\$0	\$0	\$0	\$0	\$0
<b>QMB</b>						
PERSONS	18	88	12	9	13	65
<b>SLMB</b>						
PERSONS	30	157	20	24	35	116
<b>VENDOR</b>						
PERSONS	63	311	30	25	60	103

**TABLE 9  
MO HEALTHNET ELIGIBILITY BY REGION AND COUNTY FOR MARCH 2020**

	SE BOLLINGER	SE BUTLER	SE CAPE GIRARDEAU	SE CARTER	SE CRAWFORD	SE DENT
<b>*** FAMILY MO HEALTHNET NON-FFM</b>						
APPLICATIONS RECEIVED	16	99	106	14	42	25
APPLICATIONS APPROVED	9	61	60	8	20	11
APPLICATIONS REJECTED	1	17	15	1	3	2
APPLICATIONS WITHDRAWN	22	85	95	12	26	25
APPLICATIONS PENDING	13	68	88	8	35	22
<b>*** FAMILY MO HEALTHNET FFM</b>						
APPLICATIONS RECEIVED	2	17	20	0	8	4
APPLICATIONS APPROVED	1	5	20	2	5	3
APPLICATIONS REJECTED	2	17	27	0	8	7
APPLICATIONS WITHDRAWN	0	11	22	1	11	6
APPLICATIONS PENDING	3	12	22	0	8	3
<b>MO HEALTHNET FOR KIDS</b>						
NON-CHIP POVERTY CHILDREN	798	3,213	3,696	462	1,574	1,064
CHIP NO COST CHILDREN	6	30	18	4	8	13
CHIP PREMIUM CHILDREN	81	308	385	37	179	119
<b>MO HEALTHNET FOR FAMILIES</b>						
PARENTS/CARETAKERS	186	860	773	100	404	262
CHILDREN	350	1,557	1,593	189	703	442
<b>TRANSITIONAL MO HEALTHNET</b>						
PARENTS/CARETAKERS	1	0	2	0	0	3
CHILDREN	4	9	11	5	1	5
<b>TOTAL MHK/MHF/TMH</b>						
FAMILIES	633	2,859	3,008	380	1,337	873
PARENTS/CARETAKERS	187	860	775	100	404	265
CHILDREN	1,239	5,117	5,703	697	2,465	1,643
<b>NEWBORNS</b>						
CHILDREN	86	398	336	57	178	102
<b>MPW</b>						
MO HEALTHNET FOR PREG WOMEN	59	305	292	42	107	70
EXTENDED WOMEN'S HEALTH	57	191	237	28	105	69
<b>UWHS</b>						
PERSONS	74	358	451	53	144	103
<b>SHOW ME HEALTHY BABIES</b>						
PERSONS	4	19	34	1	2	2
<b>*** BCCT</b>						
PERSONS	3	33	23	6	5	5
PRESUMPTIVE ELIGIBILITY PERSONS	0	1	0	0	0	0
<b>*** PE FOR KIDS</b>	0	0	0	0	0	1
<b>*** MHCC</b>						
APPLICATIONS RECEIVED	0	2	0	0	0	1
APPLICATIONS APPROVED	0	4	0	0	0	0
APPLICATIONS REJECTED	0	0	0	0	0	0
APPLICATIONS PENDING	0	0	0	0	0	1
PERSONS	0	65	23	0	2	0

**TABLE 9  
MO HEALTHNET ELIGIBILITY BY REGION AND COUNTY FOR MARCH 2020**

	SE BOLLINGER	SE BUTLER	SE CAPE GIRARDEAU	SE CARTER	SE CRAWFORD	SE DENT
<b>*** SSI ONLY</b>						
PERSONS	0	0	0	0	0	0
<b>*** SSI-SP</b>						
PERSONS	0	1	0	0	0	0
TOTAL PAYMENTS	\$0	\$2	\$0	\$0	\$0	\$0
<b>*** SP ONLY</b>						
PERSONS	0	0	0	0	0	0
TOTAL PAYMENTS	\$0	\$0	\$0	\$0	\$0	\$0
<b>*** MHABD</b>						
APPLICATIONS RECEIVED	29	137	153	11	62	42
APPLICATIONS APPROVED	17	73	74	10	38	21
APPLICATIONS REJECTED	20	93	95	7	41	42
APPLICATIONS PENDING	24	149	151	7	56	50
<b>BLIND PENSION</b>						
PERSONS	1	30	33	2	18	6
PAYMENTS	\$750	\$22,500	\$24,750	\$1,500	\$13,500	\$4,500
<b>SUPPLEMENTAL AID TO THE BLIND</b>						
PERSONS	2	8	14	0	7	5
PAYMENTS	\$1,447	\$4,952	\$8,776	\$0	\$4,020	\$2,412
<b>SPENDDOWN</b>						
PERSONS	86	308	273	54	108	91
<b>NON-SPENDDOWN</b>						
PERSONS	457	2,384	1,860	360	911	767
<b>TICKET-TO-WORK</b>						
NON-PREMIUM PERSONS	0	3	5	1	0	0
PREMIUM PERSONS	3	15	26	4	9	6
<b>NURSING CARE</b>						
TOTAL PERSONS	133	175	158	12	103	12
RCF-II	46	135	136	12	32	12
RCF-I	87	40	22	0	71	0
SNF-ICF	0	0	0	0	0	0
TOTAL PAYMENTS	\$33,326	\$52,909	\$50,373	\$4,104	\$25,650	\$3,967
RCF-II	\$15,618	\$44,669	\$46,036	\$4,104	\$10,888	\$3,967
RCF-I	\$17,708	\$8,240	\$4,337	\$0	\$14,762	\$0
SNF-ICF	\$0	\$0	\$0	\$0	\$0	\$0
<b>QMB</b>						
PERSONS	34	185	162	22	87	44
<b>SLMB</b>						
PERSONS	68	340	305	58	197	105
<b>VENDOR</b>						
PERSONS	103	465	557	63	196	153

**TABLE 9  
MO HEALTHNET ELIGIBILITY BY REGION AND COUNTY FOR MARCH 2020**

	SE DUNKLIN	SE HOWELL	SE IRON	SE MADISON	SE MARIES	SE MISSISSIPPI
<b>*** FAMILY MO HEALTHNET NON-FFM</b>						
APPLICATIONS RECEIVED	66	71	15	19	13	26
APPLICATIONS APPROVED	35	44	7	10	12	13
APPLICATIONS REJECTED	13	6	0	4	1	4
APPLICATIONS WITHDRAWN	64	63	19	10	8	24
APPLICATIONS PENDING	65	70	13	15	11	24
<b>*** FAMILY MO HEALTHNET FFM</b>						
APPLICATIONS RECEIVED	10	14	4	7	5	1
APPLICATIONS APPROVED	6	10	2	4	1	0
APPLICATIONS REJECTED	7	19	2	2	3	4
APPLICATIONS WITHDRAWN	6	15	1	0	6	1
APPLICATIONS PENDING	5	11	2	5	3	1
<b>MO HEALTHNET FOR KIDS</b>						
NON-CHIP POVERTY CHILDREN	2,524	3,347	673	896	371	915
CHIP NO COST CHILDREN	9	13	6	2	3	8
CHIP PREMIUM CHILDREN	197	372	60	77	48	101
<b>MO HEALTHNET FOR FAMILIES</b>						
PARENTS/CARETAKERS	770	732	185	178	98	274
CHILDREN	1,833	1,333	291	348	148	533
<b>TRANSITIONAL MO HEALTHNET</b>						
PARENTS/CARETAKERS	1	0	0	1	0	0
CHILDREN	1	5	0	2	3	6
<b>TOTAL MHK/MHF/TMH</b>						
FAMILIES	2,318	2,553	579	697	315	845
PARENTS/CARETAKERS	771	732	185	179	98	274
CHILDREN	4,564	5,070	1,030	1,325	573	1,563
<b>NEWBORNS</b>						
CHILDREN	280	338	64	80	41	124
<b>MPW</b>						
MO HEALTHNET FOR PREG WOMEN	215	252	57	70	37	78
EXTENDED WOMEN'S HEALTH	147	206	35	48	23	60
<b>UWHS</b>						
PERSONS	305	285	69	89	37	122
<b>SHOW ME HEALTHY BABIES</b>						
PERSONS	28	15	1	5	4	6
<b>*** BCCT</b>						
PERSONS	11	30	5	6	0	12
PRESUMPTIVE ELIGIBILITY PERSONS	0	1	0	0	0	0
<b>*** PE FOR KIDS</b>						
	0	3	0	0	0	0
<b>*** MHCC</b>						
APPLICATIONS RECEIVED	0	1	1	0	0	3
APPLICATIONS APPROVED	0	1	0	0	0	3
APPLICATIONS REJECTED	0	0	0	0	0	0
APPLICATIONS PENDING	0	0	0	0	0	0
PERSONS	5	1	1	4	1	7



**TABLE 9  
MO HEALTHNET ELIGIBILITY BY REGION AND COUNTY FOR MARCH 2020**

	SE DUNKLIN	SE HOWELL	SE IRON	SE MADISON	SE MARIES	SE MISSISSIPPI
<b>*** SSI ONLY</b>						
PERSONS	0	0	0	0	0	0
<b>*** SSI-SP</b>						
PERSONS	1	0	1	0	0	0
TOTAL PAYMENTS	\$58	\$0	\$9	\$0	\$0	\$0
<b>*** SP ONLY</b>						
PERSONS	0	0	0	0	1	0
TOTAL PAYMENTS	\$0	\$0	\$0	\$0	\$53	\$0
<b>*** MHABD</b>						
APPLICATIONS RECEIVED	81	109	23	35	12	40
APPLICATIONS APPROVED	61	56	14	16	5	26
APPLICATIONS REJECTED	47	82	17	23	18	28
APPLICATIONS PENDING	103	93	27	32	13	36
<b>BLIND PENSION</b>						
PERSONS	18	16	10	11	3	10
PAYMENTS	\$13,500	\$12,000	\$7,500	\$8,250	\$2,250	\$7,500
<b>SUPPLEMENTAL AID TO THE BLIND</b>						
PERSONS	15	9	3	5	3	6
PAYMENTS	\$8,099	\$6,036	\$2,250	\$2,050	\$1,829	\$4,030
<b>SPENDDOWN</b>						
PERSONS	214	200	70	85	33	101
<b>NON-SPENDDOWN</b>						
PERSONS	2,123	1,936	551	539	187	751
<b>TICKET-TO-WORK</b>						
NON-PREMIUM PERSONS	2	7	1	1	0	2
PREMIUM PERSONS	11	15	2	3	1	3
<b>NURSING CARE</b>						
TOTAL PERSONS	100	80	95	66	5	1
RCF-II	100	79	20	28	0	1
RCF-I	0	1	60	38	5	0
SNF-ICF	0	0	15	0	0	0
TOTAL PAYMENTS	\$33,690	\$26,456	\$25,404	\$17,191	\$985	\$342
RCF-II	\$33,690	\$26,456	\$6,840	\$9,373	\$0	\$342
RCF-I	\$0	\$0	\$12,160	\$7,818	\$985	\$0
SNF-ICF	\$0	\$0	\$6,404	\$0	\$0	\$0
<b>QMB</b>						
PERSONS	131	219	27	45	38	48
<b>SLMB</b>						
PERSONS	246	464	78	105	40	101
<b>VENDOR</b>						
PERSONS	628	470	215	231	73	206

**TABLE 9  
MO HEALTHNET ELIGIBILITY BY REGION AND COUNTY FOR MARCH 2020**

	SE NEW MADRID	SE OREGON	SE PEMISCOT	SE PERRY	SE PHELPS	SE PULASKI
<b>*** FAMILY MO HEALTHNET NON-FFM</b>						
APPLICATIONS RECEIVED	37	17	42	21	60	58
APPLICATIONS APPROVED	12	10	22	7	40	43
APPLICATIONS REJECTED	6	4	4	2	7	9
APPLICATIONS WITHDRAWN	26	12	37	24	47	52
APPLICATIONS PENDING	37	14	41	19	56	60
<b>*** FAMILY MO HEALTHNET FFM</b>						
APPLICATIONS RECEIVED	5	3	2	7	13	13
APPLICATIONS APPROVED	0	3	2	4	7	4
APPLICATIONS REJECTED	5	6	4	2	12	8
APPLICATIONS WITHDRAWN	3	0	1	9	19	13
APPLICATIONS PENDING	3	5	3	4	15	19
<b>MO HEALTHNET FOR KIDS</b>						
NON-CHIP POVERTY CHILDREN	1,071	877	1,437	908	2,307	2,004
CHIP NO COST CHILDREN	9	10	9	7	10	17
CHIP PREMIUM CHILDREN	90	72	87	93	230	233
<b>MO HEALTHNET FOR FAMILIES</b>						
PARENTS/CARETAKERS	302	189	437	199	485	499
CHILDREN	656	337	1,015	364	859	923
<b>TRANSITIONAL MO HEALTHNET</b>						
PARENTS/CARETAKERS	0	0	2	1	1	1
CHILDREN	0	0	3	6	7	6
<b>TOTAL MHK/MHF/TMH</b>						
FAMILIES	984	677	1,302	722	1,896	1,712
PARENTS/CARETAKERS	302	189	439	200	486	500
CHILDREN	1,826	1,296	2,551	1,378	3,413	3,183
<b>NEWBORNS</b>						
CHILDREN	124	74	169	93	239	232
<b>MPW</b>						
MO HEALTHNET FOR PREG WOMEN	87	60	115	61	159	171
EXTENDED WOMEN'S HEALTH	70	51	107	50	146	124
<b>UWHS</b>						
PERSONS	145	103	193	84	230	232
<b>SHOW ME HEALTHY BABIES</b>						
PERSONS	5	1	8	14	32	13
<b>*** BCCT</b>						
PERSONS	7	4	3	3	14	12
PRESUMPTIVE ELIGIBILITY PERSONS	0	0	0	0	0	0
<b>*** PE FOR KIDS</b>	0	0	0	0	0	7
<b>*** MHCC</b>						
APPLICATIONS RECEIVED	0	0	0	0	0	0
APPLICATIONS APPROVED	1	0	0	0	0	0
APPLICATIONS REJECTED	0	0	0	0	0	0
APPLICATIONS PENDING	0	0	0	0	0	0
PERSONS	15	0	1	1	11	1

**TABLE 9  
MO HEALTHNET ELIGIBILITY BY REGION AND COUNTY FOR MARCH 2020**

	SE NEW MADRID	SE OREGON	SE PEMISCOT	SE PERRY	SE PHELPS	SE PULASKI
<b>*** SSI ONLY</b>						
PERSONS	0	0	0	0	0	0
<b>*** SSI-SP</b>						
PERSONS	1	0	0	0	0	0
TOTAL PAYMENTS	\$10	\$0	\$0	\$0	\$0	\$0
<b>*** SP ONLY</b>						
PERSONS	0	0	0	0	0	0
TOTAL PAYMENTS	\$0	\$0	\$0	\$0	\$0	\$0
<b>*** MHABD</b>						
APPLICATIONS RECEIVED	46	31	79	28	112	76
APPLICATIONS APPROVED	26	27	36	21	61	51
APPLICATIONS REJECTED	21	18	44	26	44	48
APPLICATIONS PENDING	58	34	75	25	135	77
<b>BLIND PENSION</b>						
PERSONS	8	4	9	5	16	16
PAYMENTS	\$6,000	\$3,000	\$6,750	\$3,750	\$12,000	\$12,000
<b>SUPPLEMENTAL AID TO THE BLIND</b>						
PERSONS	6	2	10	2	9	4
PAYMENTS	\$3,656	\$1,369	\$6,273	\$778	\$6,074	\$2,566
<b>SPENDDOWN</b>						
PERSONS	137	79	151	73	161	94
<b>NON-SPENDDOWN</b>						
PERSONS	846	677	1,280	396	1,482	1,053
<b>TICKET-TO-WORK</b>						
NON-PREMIUM PERSONS	0	0	1	6	5	0
PREMIUM PERSONS	2	1	6	16	19	11
<b>NURSING CARE</b>						
TOTAL PERSONS	2	11	1	14	60	0
RCF-II	2	11	1	14	59	0
RCF-I	0	0	0	0	1	0
SNF-ICF	0	0	0	0	0	0
TOTAL PAYMENTS	\$684	\$3,292	\$342	\$4,518	\$19,184	\$0
RCF-II	\$684	\$3,292	\$342	\$4,518	\$19,080	\$0
RCF-I	\$0	\$0	\$0	\$0	\$104	\$0
SNF-ICF	\$0	\$0	\$0	\$0	\$0	\$0
<b>QMB</b>						
PERSONS	54	66	66	31	142	92
<b>SLMB</b>						
PERSONS	108	116	122	66	249	146
<b>VENDOR</b>						
PERSONS	323	111	328	172	305	160

**TABLE 9  
MO HEALTHNET ELIGIBILITY BY REGION AND COUNTY FOR MARCH 2020**

	SE REYNOLDS	SE RIPLEY	SE ST FRANCOIS	SE STE GENEVIEVE	SE SCOTT	SE SHANNON
<b>*** FAMILY MO HEALTHNET NON-FFM</b>						
APPLICATIONS RECEIVED	12	31	106	16	57	15
APPLICATIONS APPROVED	6	9	63	6	41	3
APPLICATIONS REJECTED	2	0	14	1	3	2
APPLICATIONS WITHDRAWN	10	26	93	13	82	12
APPLICATIONS PENDING	9	27	91	14	43	12
<b>*** FAMILY MO HEALTHNET FFM</b>						
APPLICATIONS RECEIVED	1	2	34	3	9	2
APPLICATIONS APPROVED	0	0	4	3	2	0
APPLICATIONS REJECTED	1	5	21	2	9	4
APPLICATIONS WITHDRAWN	0	1	24	6	15	6
APPLICATIONS PENDING	1	2	26	3	8	1
<b>MO HEALTHNET FOR KIDS</b>						
NON-CHIP POVERTY CHILDREN	487	1,049	3,891	759	2,845	694
CHIP NO COST CHILDREN	0	3	12	3	15	4
CHIP PREMIUM CHILDREN	42	142	369	70	226	63
<b>MO HEALTHNET FOR FAMILIES</b>						
PARENTS/CARETAKERS	128	304	1,035	204	674	145
CHILDREN	198	523	1,832	321	1,460	282
<b>TRANSITIONAL MO HEALTHNET</b>						
PARENTS/CARETAKERS	0	0	0	0	0	0
CHILDREN	1	0	4	0	3	0
<b>TOTAL MHK/MHF/TMH</b>						
FAMILIES	398	941	3,374	611	2,453	515
PARENTS/CARETAKERS	128	304	1,035	204	674	145
CHILDREN	728	1,717	6,108	1,153	4,549	1,043
<b>NEWBORNS</b>						
CHILDREN	55	125	456	88	351	66
<b>MPW</b>						
MO HEALTHNET FOR PREG WOMEN	41	79	338	49	244	40
EXTENDED WOMEN'S HEALTH	39	70	238	49	193	45
<b>UWHS</b>						
PERSONS	57	111	436	74	373	73
<b>SHOW ME HEALTHY BABIES</b>						
PERSONS	1	5	17	4	10	4
<b>*** BCCT</b>						
PERSONS	3	16	38	7	19	8
PRESUMPTIVE ELIGIBILITY PERSONS	1	1	1	0	0	0
<b>*** PE FOR KIDS</b>	0	0	0	0	0	0
<b>*** MHCC</b>						
APPLICATIONS RECEIVED	0	0	1	0	0	0
APPLICATIONS APPROVED	0	0	1	0	0	0
APPLICATIONS REJECTED	0	0	0	0	0	0
APPLICATIONS PENDING	0	0	0	0	0	0
PERSONS	3	2	12	7	15	2

**TABLE 9  
MO HEALTHNET ELIGIBILITY BY REGION AND COUNTY FOR MARCH 2020**

	SE REYNOLDS	SE RIPLEY	SE ST FRANCOIS	SE STE GENEVIEVE	SE SCOTT	SE SHANNON
<b>*** SSI ONLY</b>						
PERSONS	0	0	0	0	0	0
<b>*** SSI-SP</b>						
PERSONS	0	0	0	0	0	0
TOTAL PAYMENTS	\$0	\$0	\$0	\$0	\$0	\$0
<b>*** SP ONLY</b>						
PERSONS	0	0	1	0	0	0
TOTAL PAYMENTS	\$0	\$0	\$61	\$0	\$0	\$0
<b>*** MHABD</b>						
APPLICATIONS RECEIVED	14	43	152	35	91	19
APPLICATIONS APPROVED	9	34	99	13	52	21
APPLICATIONS REJECTED	8	22	103	23	57	16
APPLICATIONS PENDING	17	41	152	31	109	19
<b>BLIND PENSION</b>						
PERSONS	2	14	56	1	27	3
PAYMENTS	\$1,500	\$10,500	\$42,000	\$750	\$20,250	\$2,250
<b>SUPPLEMENTAL AID TO THE BLIND</b>						
PERSONS	4	2	17	4	15	3
PAYMENTS	\$3,000	\$1,299	\$10,866	\$2,475	\$8,858	\$1,935
<b>SPENDDOWN</b>						
PERSONS	54	120	326	65	231	55
<b>NON-SPENDDOWN</b>						
PERSONS	377	880	2,737	354	1,862	495
<b>TICKET-TO-WORK</b>						
NON-PREMIUM PERSONS	1	0	6	2	2	1
PREMIUM PERSONS	4	3	21	2	21	3
<b>NURSING CARE</b>						
TOTAL PERSONS	9	31	364	60	72	15
RCF-II	1	31	253	60	70	0
RCF-I	8	0	111	0	2	15
SNF-ICF	0	0	0	0	0	0
TOTAL PAYMENTS	\$1,990	\$10,260	\$106,301	\$20,179	\$23,986	\$3,090
RCF-II	\$342	\$10,260	\$84,521	\$20,179	\$23,574	\$0
RCF-I	\$1,648	\$0	\$21,780	\$0	\$412	\$3,090
SNF-ICF	\$0	\$0	\$0	\$0	\$0	\$0
<b>QMB</b>						
PERSONS	32	57	319	38	148	35
<b>SLMB</b>						
PERSONS	43	113	475	71	272	85
<b>VENDOR</b>						
PERSONS	90	192	647	128	531	77

**TABLE 9  
MO HEALTHNET ELIGIBILITY BY REGION AND COUNTY FOR MARCH 2020**

	<b>SE STODDARD</b>	<b>SE TEXAS</b>	<b>SE WASHINGTON</b>	<b>SE WAYNE</b>	<b>SE WRIGHT</b>	<b>SW BARRY</b>
<b>*** FAMILY MO HEALTHNET NON-FFM</b>						
APPLICATIONS RECEIVED	55	45	51	25	32	69
APPLICATIONS APPROVED	28	20	26	9	17	26
APPLICATIONS REJECTED	5	3	4	4	4	5
APPLICATIONS WITHDRAWN	48	36	35	16	28	58
APPLICATIONS PENDING	52	38	48	25	28	62
<b>*** FAMILY MO HEALTHNET FFM</b>						
APPLICATIONS RECEIVED	11	6	10	5	4	13
APPLICATIONS APPROVED	6	3	3	2	1	7
APPLICATIONS REJECTED	10	6	5	6	5	13
APPLICATIONS WITHDRAWN	14	5	9	4	8	15
APPLICATIONS PENDING	7	5	7	2	3	13
<b>MO HEALTHNET FOR KIDS</b>						
NON-CHIP POVERTY CHILDREN	1,921	1,536	1,576	885	1,666	2,626
CHIP NO COST CHILDREN	19	13	10	3	11	5
CHIP PREMIUM CHILDREN	261	177	153	85	171	217
<b>MO HEALTHNET FOR FAMILIES</b>						
PARENTS/CARETAKERS	457	355	450	237	349	506
CHILDREN	839	641	851	409	647	906
<b>TRANSITIONAL MO HEALTHNET</b>						
PARENTS/CARETAKERS	1	1	2	0	0	1
CHILDREN	7	2	0	1	2	4
<b>TOTAL MHK/MHF/TMH</b>						
FAMILIES	1,640	1,202	1,384	743	1,219	1,894
PARENTS/CARETAKERS	458	356	452	237	349	507
CHILDREN	3,047	2,369	2,590	1,383	2,497	3,758
<b>NEWBORNS</b>						
CHILDREN	224	136	182	95	162	219
<b>MPW</b>						
MO HEALTHNET FOR PREG WOMEN	159	106	127	55	109	149
EXTENDED WOMEN'S HEALTH	113	100	90	56	109	135
<b>UWHS</b>						
PERSONS	211	145	155	105	139	206
<b>SHOW ME HEALTHY BABIES</b>						
PERSONS	15	6	6	3	7	38
<b>*** BCCT</b>						
PERSONS	10	14	26	6	13	13
PRESUMPTIVE ELIGIBILITY PERSONS	0	2	0	0	0	0
<b>*** PE FOR KIDS</b>	0	8	0	0	5	9
<b>*** MHCC</b>						
APPLICATIONS RECEIVED	2	0	0	0	4	0
APPLICATIONS APPROVED	0	0	0	0	3	0
APPLICATIONS REJECTED	1	0	0	0	0	0
APPLICATIONS PENDING	0	0	0	0	0	0
PERSONS	12	11	3	0	2	1

**TABLE 9  
MO HEALTHNET ELIGIBILITY BY REGION AND COUNTY FOR MARCH 2020**

	<b>SE STODDARD</b>	<b>SE TEXAS</b>	<b>SE WASHINGTON</b>	<b>SE WAYNE</b>	<b>SE WRIGHT</b>	<b>SW BARRY</b>
<b>*** SSI ONLY</b>						
PERSONS	0	0	0	0	0	0
<b>*** SSI-SP</b>						
PERSONS	0	0	0	1	1	0
TOTAL PAYMENTS	\$0	\$0	\$0	\$5	\$14	\$0
<b>*** SP ONLY</b>						
PERSONS	0	0	1	0	0	0
TOTAL PAYMENTS	\$0	\$0	\$28	\$0	\$0	\$0
<b>*** MHABD</b>						
APPLICATIONS RECEIVED	67	55	55	43	42	71
APPLICATIONS APPROVED	40	33	39	22	35	38
APPLICATIONS REJECTED	55	37	50	23	34	50
APPLICATIONS PENDING	76	63	64	51	40	88
<b>BLIND PENSION</b>						
PERSONS	18	8	20	11	6	16
PAYMENTS	\$13,500	\$6,000	\$15,000	\$8,250	\$4,500	\$12,000
<b>SUPPLEMENTAL AID TO THE BLIND</b>						
PERSONS	10	3	10	8	7	7
PAYMENTS	\$6,280	\$2,205	\$6,190	\$4,973	\$4,944	\$4,647
<b>SPENDDOWN</b>						
PERSONS	191	111	147	98	94	135
<b>NON-SPENDDOWN</b>						
PERSONS	1,331	950	1,360	763	946	1,140
<b>TICKET-TO-WORK</b>						
NON-PREMIUM PERSONS	1	1	0	0	2	0
PREMIUM PERSONS	7	3	6	2	6	1
<b>NURSING CARE</b>						
TOTAL PERSONS	74	28	75	12	12	50
RCF-II	58	27	65	12	11	33
RCF-I	15	1	10	0	1	17
SNF-ICF	1	0	0	0	0	0
TOTAL PAYMENTS	\$23,147	\$9,597	\$24,083	\$4,104	\$3,626	\$14,759
RCF-II	\$19,784	\$9,391	\$21,937	\$4,104	\$3,420	\$11,270
RCF-I	\$3,021	\$206	\$2,146	\$0	\$206	\$3,489
SNF-ICF	\$342	\$0	\$0	\$0	\$0	\$0
<b>QMB</b>						
PERSONS	111	132	102	58	112	146
<b>SLMB</b>						
PERSONS	222	180	187	121	209	277
<b>VENDOR</b>						
PERSONS	349	158	219	147	164	205

**TABLE 9  
MO HEALTHNET ELIGIBILITY BY REGION AND COUNTY FOR MARCH 2020**

	<b>SW BARTON</b>	<b>SW BATES</b>	<b>SW BENTON</b>	<b>SW CAMDEN</b>	<b>SW CEDAR</b>	<b>SW CHRISTIAN</b>
<b>*** FAMILY MO HEALTHNET NON-FFM</b>						
APPLICATIONS RECEIVED	16	23	28	75	29	107
APPLICATIONS APPROVED	9	5	13	36	12	76
APPLICATIONS REJECTED	5	1	4	12	2	27
APPLICATIONS WITHDRAWN	13	18	23	46	20	90
APPLICATIONS PENDING	12	17	26	76	22	97
<b>*** FAMILY MO HEALTHNET FFM</b>						
APPLICATIONS RECEIVED	1	7	9	17	5	42
APPLICATIONS APPROVED	1	7	1	11	3	16
APPLICATIONS REJECTED	4	8	6	19	4	49
APPLICATIONS WITHDRAWN	3	8	5	13	6	40
APPLICATIONS PENDING	1	6	8	8	4	33
<b>MO HEALTHNET FOR KIDS</b>						
NON-CHIP POVERTY CHILDREN	821	886	1,033	2,326	1,025	4,715
CHIP NO COST CHILDREN	3	6	7	21	2	46
CHIP PREMIUM CHILDREN	68	87	124	295	84	822
<b>MO HEALTHNET FOR FAMILIES</b>						
PARENTS/CARETAKERS	170	176	220	475	234	832
CHILDREN	309	293	396	785	381	1,340
<b>TRANSITIONAL MO HEALTHNET</b>						
PARENTS/CARETAKERS	0	2	1	0	0	2
CHILDREN	3	1	5	1	0	2
<b>TOTAL MHK/MHF/TMH</b>						
FAMILIES	622	683	837	1,855	737	3,553
PARENTS/CARETAKERS	170	178	221	475	234	834
CHILDREN	1,204	1,273	1,565	3,428	1,492	6,925
<b>NEWBORNS</b>						
CHILDREN	72	83	97	203	103	441
<b>MPW</b>						
MO HEALTHNET FOR PREG WOMEN	54	45	63	143	79	330
EXTENDED WOMEN'S HEALTH	34	57	59	120	60	295
<b>UWHS</b>						
PERSONS	74	82	87	217	89	392
<b>SHOW ME HEALTHY BABIES</b>						
PERSONS	7	4	2	14	2	41
<b>*** BCCT</b>						
PERSONS	1	4	11	20	7	23
PRESUMPTIVE ELIGIBILITY PERSONS	0	0	0	1	0	0
<b>*** PE FOR KIDS</b>	3	1	5	12	9	19
<b>*** MHCC</b>						
APPLICATIONS RECEIVED	0	1	0	1	0	0
APPLICATIONS APPROVED	0	1	0	1	0	0
APPLICATIONS REJECTED	0	0	0	0	0	0
APPLICATIONS PENDING	0	0	0	0	0	0
PERSONS	0	8	1	2	1	8



**TABLE 9  
MO HEALTHNET ELIGIBILITY BY REGION AND COUNTY FOR MARCH 2020**

	<b>SW BARTON</b>	<b>SW BATES</b>	<b>SW BENTON</b>	<b>SW CAMDEN</b>	<b>SW CEDAR</b>	<b>SW CHRISTIAN</b>
<b>*** SSI ONLY</b>						
PERSONS	0	0	0	0	0	0
<b>*** SSI-SP</b>						
PERSONS	0	0	0	0	0	0
TOTAL PAYMENTS	\$0	\$0	\$0	\$0	\$0	\$0
<b>*** SP ONLY</b>						
PERSONS	0	0	0	0	0	0
TOTAL PAYMENTS	\$0	\$0	\$0	\$0	\$0	\$0
<b>*** MHABD</b>						
APPLICATIONS RECEIVED	21	32	53	83	45	110
APPLICATIONS APPROVED	19	23	39	45	22	73
APPLICATIONS REJECTED	14	13	36	46	28	75
APPLICATIONS PENDING	28	36	55	86	37	114
<b>BLIND PENSION</b>						
PERSONS	2	14	11	10	4	21
PAYMENTS	\$1,500	\$10,500	\$8,250	\$7,500	\$3,000	\$15,750
<b>SUPPLEMENTAL AID TO THE BLIND</b>						
PERSONS	4	0	6	7	3	9
PAYMENTS	\$2,422	\$0	\$3,959	\$3,933	\$1,758	\$4,859
<b>SPENDDOWN</b>						
PERSONS	44	73	79	125	60	146
<b>NON-SPENDDOWN</b>						
PERSONS	368	465	785	917	558	1,277
<b>TICKET-TO-WORK</b>						
NON-PREMIUM PERSONS	0	0	1	9	0	1
PREMIUM PERSONS	3	2	4	11	4	15
<b>NURSING CARE</b>						
TOTAL PERSONS	11	12	36	8	41	167
RCF-II	1	0	28	2	3	144
RCF-I	10	12	7	6	38	17
SNF-ICF	0	0	1	0	0	6
TOTAL PAYMENTS	\$2,402	\$2,359	\$11,009	\$1,665	\$8,773	\$55,139
RCF-II	\$342	\$0	\$9,225	\$531	\$945	\$49,019
RCF-I	\$2,060	\$2,359	\$1,442	\$1,134	\$7,828	\$3,480
SNF-ICF	\$0	\$0	\$342	\$0	\$0	\$2,640
<b>QMB</b>						
PERSONS	50	60	107	121	82	144
<b>SLMB</b>						
PERSONS	86	113	199	194	123	316
<b>VENDOR</b>						
PERSONS	131	119	170	170	135	201

**TABLE 9  
MO HEALTHNET ELIGIBILITY BY REGION AND COUNTY FOR MARCH 2020**

	SW DADE	SW DALLAS	SW DOUGLAS	SW GREENE	SW HENRY	SW HICKORY
<b>*** FAMILY MO HEALTHNET NON-FFM</b>						
APPLICATIONS RECEIVED	8	24	14	511	47	17
APPLICATIONS APPROVED	6	17	13	259	20	6
APPLICATIONS REJECTED	1	3	0	56	5	1
APPLICATIONS WITHDRAWN	7	24	12	415	33	18
APPLICATIONS PENDING	10	22	14	455	36	10
<b>*** FAMILY MO HEALTHNET FFM</b>						
APPLICATIONS RECEIVED	3	7	5	135	8	2
APPLICATIONS APPROVED	1	0	2	55	4	0
APPLICATIONS REJECTED	2	9	8	136	13	4
APPLICATIONS WITHDRAWN	2	5	0	134	6	5
APPLICATIONS PENDING	3	6	2	106	4	1
<b>MO HEALTHNET FOR KIDS</b>						
NON-CHIP POVERTY CHILDREN	486	1,026	885	14,778	1,321	520
CHIP NO COST CHILDREN	1	3	3	80	0	5
CHIP PREMIUM CHILDREN	51	142	131	1,659	161	48
<b>MO HEALTHNET FOR FAMILIES</b>						
PARENTS/CARETAKERS	85	256	227	3,416	302	117
CHILDREN	137	395	419	6,042	532	165
<b>TRANSITIONAL MO HEALTHNET</b>						
PARENTS/CARETAKERS	1	0	0	10	0	0
CHILDREN	4	0	1	26	1	0
<b>TOTAL MHK/MHF/TMH</b>						
FAMILIES	355	840	743	12,122	1,096	406
PARENTS/CARETAKERS	86	256	227	3,426	302	117
CHILDREN	679	1,566	1,439	22,585	2,015	738
<b>NEWBORNS</b>						
CHILDREN	42	91	88	1,866	129	42
<b>MPW</b>						
MO HEALTHNET FOR PREG WOMEN	25	69	69	1,340	96	31
EXTENDED WOMEN'S HEALTH	29	57	60	1,089	82	26
<b>UWHS</b>						
PERSONS	49	76	87	1,616	155	52
<b>SHOW ME HEALTHY BABIES</b>						
PERSONS	2	3	3	139	7	2
<b>*** BCCT</b>						
PERSONS	2	4	11	205	11	3
PRESUMPTIVE ELIGIBILITY PERSONS	0	0	0	5	0	0
<b>*** PE FOR KIDS</b>						
	0	4	8	88	11	5
<b>*** MHCC</b>						
APPLICATIONS RECEIVED	0	0	0	6	0	0
APPLICATIONS APPROVED	0	0	0	8	0	0
APPLICATIONS REJECTED	0	0	0	0	0	0
APPLICATIONS PENDING	0	0	0	0	0	0
PERSONS	1	0	0	42	2	1

**TABLE 9  
MO HEALTHNET ELIGIBILITY BY REGION AND COUNTY FOR MARCH 2020**

	<b>SW DADE</b>	<b>SW DALLAS</b>	<b>SW DOUGLAS</b>	<b>SW GREENE</b>	<b>SW HENRY</b>	<b>SW HICKORY</b>
<b>*** SSI ONLY</b>						
PERSONS	0	0	0	0	0	0
<b>*** SSI-SP</b>						
PERSONS	0	0	1	1	0	0
TOTAL PAYMENTS	\$0	\$0	\$60	\$80	\$0	\$0
<b>*** SP ONLY</b>						
PERSONS	0	0	0	1	0	0
TOTAL PAYMENTS	\$0	\$0	\$0	\$80	\$0	\$0
<b>*** MHABD</b>						
APPLICATIONS RECEIVED	18	34	30	672	45	18
APPLICATIONS APPROVED	9	21	14	352	32	15
APPLICATIONS REJECTED	14	23	20	422	39	19
APPLICATIONS PENDING	18	38	29	630	66	25
<b>BLIND PENSION</b>						
PERSONS	5	9	6	138	15	0
PAYMENTS	\$3,750	\$6,750	\$4,500	\$103,500	\$11,250	\$0
<b>SUPPLEMENTAL AID TO THE BLIND</b>						
PERSONS	1	6	1	72	2	0
PAYMENTS	\$228	\$3,340	\$750	\$45,266	\$1,335	\$0
<b>SPENDDOWN</b>						
PERSONS	26	78	62	918	102	40
<b>NON-SPENDDOWN</b>						
PERSONS	226	678	524	8,097	923	354
<b>TICKET-TO-WORK</b>						
NON-PREMIUM PERSONS	0	1	1	11	0	0
PREMIUM PERSONS	1	4	2	128	13	3
<b>NURSING CARE</b>						
TOTAL PERSONS	1	28	11	248	50	0
RCF-II	1	1	11	222	44	0
RCF-I	0	27	0	25	6	0
SNF-ICF	0	0	0	1	0	0
TOTAL PAYMENTS	\$342	\$5,904	\$3,762	\$80,810	\$15,616	\$0
RCF-II	\$342	\$342	\$3,762	\$75,363	\$14,380	\$0
RCF-I	\$0	\$5,562	\$0	\$5,105	\$1,236	\$0
SNF-ICF	\$0	\$0	\$0	\$342	\$0	\$0
<b>QMB</b>						
PERSONS	37	98	80	776	87	62
<b>SLMB</b>						
PERSONS	73	144	120	1,359	155	97
<b>VENDOR</b>						
PERSONS	75	148	99	1,609	166	73

**TABLE 9  
MO HEALTHNET ELIGIBILITY BY REGION AND COUNTY FOR MARCH 2020**

	SW JASPER	SW LACLEDE	SW LAWRENCE	SW MCDONALD	SW MILLER	SW MORGAN
<b>*** FAMILY MO HEALTHNET NON-FFM</b>						
APPLICATIONS RECEIVED	253	58	70	53	42	30
APPLICATIONS APPROVED	133	38	36	26	19	16
APPLICATIONS REJECTED	42	11	5	7	4	2
APPLICATIONS WITHDRAWN	194	48	59	36	42	31
APPLICATIONS PENDING	222	52	58	52	35	28
<b>*** FAMILY MO HEALTHNET FFM</b>						
APPLICATIONS RECEIVED	61	19	16	7	12	7
APPLICATIONS APPROVED	23	6	5	2	3	5
APPLICATIONS REJECTED	51	13	8	8	9	9
APPLICATIONS WITHDRAWN	55	12	15	8	12	2
APPLICATIONS PENDING	40	10	13	5	9	7
<b>MO HEALTHNET FOR KIDS</b>						
NON-CHIP POVERTY CHILDREN	8,434	2,646	2,782	1,927	1,720	1,325
CHIP NO COST CHILDREN	38	22	22	17	10	10
CHIP PREMIUM CHILDREN	773	318	232	123	217	198
<b>MO HEALTHNET FOR FAMILIES</b>						
PARENTS/CARETAKERS	1,674	611	560	347	355	302
CHILDREN	3,435	1,088	1,023	675	617	508
<b>TRANSITIONAL MO HEALTHNET</b>						
PARENTS/CARETAKERS	0	1	0	0	1	1
CHILDREN	4	7	5	8	0	1
<b>TOTAL MHK/MHF/TMH</b>						
FAMILIES	6,691	2,115	2,020	1,359	1,345	1,049
PARENTS/CARETAKERS	1,674	612	560	347	356	303
CHILDREN	12,684	4,081	4,064	2,750	2,564	2,042
<b>NEWBORNS</b>						
CHILDREN	788	299	253	160	174	116
<b>MPW</b>						
MO HEALTHNET FOR PREG WOMEN	497	207	212	114	105	90
EXTENDED WOMEN'S HEALTH	459	186	144	81	108	76
<b>UWHS</b>						
PERSONS	860	212	258	132	156	109
<b>SHOW ME HEALTHY BABIES</b>						
PERSONS	185	15	23	65	9	6
<b>*** BCCT</b>						
PERSONS	39	9	17	8	7	5
PRESUMPTIVE ELIGIBILITY PERSONS	3	0	0	0	0	0
<b>*** PE FOR KIDS</b>						
	8	7	0	1	11	3
<b>*** MHCC</b>						
APPLICATIONS RECEIVED	5	1	3	0	0	0
APPLICATIONS APPROVED	5	1	2	0	0	0
APPLICATIONS REJECTED	0	0	0	0	0	1
APPLICATIONS PENDING	0	0	0	0	0	0
PERSONS	20	5	24	2	1	6

**TABLE 9  
MO HEALTHNET ELIGIBILITY BY REGION AND COUNTY FOR MARCH 2020**

	<b>SW JASPER</b>	<b>SW LACLEDE</b>	<b>SW LAWRENCE</b>	<b>SW MCDONALD</b>	<b>SW MILLER</b>	<b>SW MORGAN</b>
<b>*** SSI ONLY</b>						
PERSONS	0	0	0	0	0	0
<b>*** SSI-SP</b>						
PERSONS	0	0	0	0	0	0
TOTAL PAYMENTS	\$0	\$0	\$0	\$0	\$0	\$0
<b>*** SP ONLY</b>						
PERSONS	0	0	0	0	0	0
TOTAL PAYMENTS	\$0	\$0	\$0	\$0	\$0	\$0
<b>*** MHABD</b>						
APPLICATIONS RECEIVED	290	77	102	55	66	45
APPLICATIONS APPROVED	186	47	59	21	26	35
APPLICATIONS REJECTED	168	53	65	33	38	26
APPLICATIONS PENDING	297	86	99	53	62	47
<b>BLIND PENSION</b>						
PERSONS	51	21	17	4	13	11
PAYMENTS	\$38,250	\$15,750	\$12,000	\$3,000	\$9,458	\$8,250
<b>SUPPLEMENTAL AID TO THE BLIND</b>						
PERSONS	24	12	6	1	5	2
PAYMENTS	\$13,798	\$5,939	\$3,367	\$750	\$2,216	\$1,121
<b>SPENDDOWN</b>						
PERSONS	532	136	184	70	95	98
<b>NON-SPENDDOWN</b>						
PERSONS	3,943	1,327	1,146	623	805	831
<b>TICKET-TO-WORK</b>						
NON-PREMIUM PERSONS	3	4	1	0	2	4
PREMIUM PERSONS	29	8	1	2	9	7
<b>NURSING CARE</b>						
TOTAL PERSONS	97	50	37	1	11	23
RCF-II	73	33	31	1	5	19
RCF-I	24	16	6	0	6	4
SNF-ICF	0	1	0	0	0	0
TOTAL PAYMENTS	\$28,546	\$14,425	\$11,838	\$342	\$2,464	\$7,046
RCF-II	\$23,649	\$10,998	\$10,602	\$342	\$1,228	\$6,222
RCF-I	\$4,897	\$3,296	\$1,236	\$0	\$1,236	\$824
SNF-ICF	\$0	\$131	\$0	\$0	\$0	\$0
<b>QMB</b>						
PERSONS	390	151	138	79	88	77
<b>SLMB</b>						
PERSONS	674	271	266	149	215	166
<b>VENDOR</b>						
PERSONS	597	228	188	92	210	135

**TABLE 9  
MO HEALTHNET ELIGIBILITY BY REGION AND COUNTY FOR MARCH 2020**

	<b>SW NEWTON</b>	<b>SW OZARK</b>	<b>SW POLK</b>	<b>SW ST CLAIR</b>	<b>SW STONE</b>	<b>SW TANEY</b>
<b>*** FAMILY MO HEALTHNET NON-FFM</b>						
APPLICATIONS RECEIVED	107	24	48	10	51	149
APPLICATIONS APPROVED	44	10	16	5	24	73
APPLICATIONS REJECTED	12	0	8	1	9	14
APPLICATIONS WITHDRAWN	94	12	40	11	42	126
APPLICATIONS PENDING	96	23	49	9	50	132
<b>*** FAMILY MO HEALTHNET FFM</b>						
APPLICATIONS RECEIVED	26	3	8	3	10	45
APPLICATIONS APPROVED	9	1	4	1	4	7
APPLICATIONS REJECTED	19	5	10	5	14	31
APPLICATIONS WITHDRAWN	28	5	10	0	10	22
APPLICATIONS PENDING	19	1	9	5	7	38
<b>MO HEALTHNET FOR KIDS</b>						
NON-CHIP POVERTY CHILDREN	3,760	630	1,931	579	1,552	3,601
CHIP NO COST CHILDREN	37	1	12	5	23	20
CHIP PREMIUM CHILDREN	379	82	241	57	221	498
<b>MO HEALTHNET FOR FAMILIES</b>						
PARENTS/CARETAKERS	769	133	420	137	335	718
CHILDREN	1,419	239	748	276	533	1,263
<b>TRANSITIONAL MO HEALTHNET</b>						
PARENTS/CARETAKERS	1	0	0	1	0	1
CHILDREN	10	0	3	1	6	8
<b>TOTAL MHK/MHF/TMH</b>						
FAMILIES	2,904	501	1,495	457	1,239	2,934
PARENTS/CARETAKERS	770	133	420	138	335	719
CHILDREN	5,605	952	2,935	918	2,335	5,390
<b>NEWBORNS</b>						
CHILDREN	361	48	195	35	161	410
<b>MPW</b>						
MO HEALTHNET FOR PREG WOMEN	223	31	140	35	111	314
EXTENDED WOMEN'S HEALTH	216	29	123	34	119	262
<b>UWHS</b>						
PERSONS	363	65	181	71	138	385
<b>SHOW ME HEALTHY BABIES</b>						
PERSONS	96	1	3	1	15	62
<b>*** BCCT</b>						
PERSONS	18	7	10	6	10	31
PRESUMPTIVE ELIGIBILITY PERSONS	1	0	0	0	0	1
<b>*** PE FOR KIDS</b>						
	3	5	5	3	8	13
<b>*** MHCC</b>						
APPLICATIONS RECEIVED	0	0	0	0	0	0
APPLICATIONS APPROVED	0	0	0	0	0	0
APPLICATIONS REJECTED	0	0	0	0	0	0
APPLICATIONS PENDING	0	0	0	0	0	0
PERSONS	6	0	2	1	2	1

**TABLE 9  
MO HEALTHNET ELIGIBILITY BY REGION AND COUNTY FOR MARCH 2020**

	<b>SW NEWTON</b>	<b>SW OZARK</b>	<b>SW POLK</b>	<b>SW ST CLAIR</b>	<b>SW STONE</b>	<b>SW TANEY</b>
<b>*** SSI ONLY</b>						
PERSONS	0	0	0	0	0	0
<b>*** SSI-SP</b>						
PERSONS	0	0	1	0	0	0
TOTAL PAYMENTS	\$0	\$0	\$60	\$0	\$0	\$0
<b>*** SP ONLY</b>						
PERSONS	0	0	0	0	0	0
TOTAL PAYMENTS	\$0	\$0	\$0	\$0	\$0	\$0
<b>*** MHABD</b>						
APPLICATIONS RECEIVED	136	20	73	35	71	147
APPLICATIONS APPROVED	87	18	40	16	23	78
APPLICATIONS REJECTED	73	17	47	24	42	76
APPLICATIONS PENDING	135	22	63	39	66	151
<b>BLIND PENSION</b>						
PERSONS	24	3	6	11	9	24
PAYMENTS	\$18,000	\$2,250	\$4,500	\$8,250	\$6,750	\$18,000
<b>SUPPLEMENTAL AID TO THE BLIND</b>						
PERSONS	8	1	5	3	0	12
PAYMENTS	\$5,101	\$263	\$3,096	\$2,250	\$0	\$7,764
<b>SPENDDOWN</b>						
PERSONS	167	32	127	44	80	167
<b>NON-SPENDDOWN</b>						
PERSONS	1,427	406	1,065	373	680	1,538
<b>TICKET-TO-WORK</b>						
NON-PREMIUM PERSONS	3	1	1	1	0	3
PREMIUM PERSONS	21	1	10	3	3	10
<b>NURSING CARE</b>						
TOTAL PERSONS	36	11	109	0	32	37
RCF-II	26	9	107	0	4	10
RCF-I	10	2	2	0	28	27
SNF-ICF	0	0	0	0	0	0
TOTAL PAYMENTS	\$10,721	\$3,479	\$36,368	\$0	\$7,136	\$8,774
RCF-II	\$8,711	\$3,067	\$35,956	\$0	\$1,368	\$3,078
RCF-I	\$2,010	\$412	\$412	\$0	\$5,768	\$5,696
SNF-ICF	\$0	\$0	\$0	\$0	\$0	\$0
<b>QMB</b>						
PERSONS	167	58	139	38	102	202
<b>SLMB</b>						
PERSONS	320	80	213	67	188	360
<b>VENDOR</b>						
PERSONS	354	130	274	58	160	273

**TABLE 9  
MO HEALTHNET ELIGIBILITY BY REGION AND COUNTY FOR MARCH 2020**

	SW VERNON	SW WEBSTER	KC ANDREW	KC BUCHANAN	KC CLAY	KC DE KALB	KC JACKSON
<b>*** FAMILY MO HEALTHNET NON-FFM</b>							
APPLICATIONS RECEIVED	39	84	16	156	297	9	1,272
APPLICATIONS APPROVED	15	31	5	72	152	7	576
APPLICATIONS REJECTED	3	9	4	19	39	3	176
APPLICATIONS WITHDRAWN	31	43	9	127	236	12	1,063
APPLICATIONS PENDING	29	77	15	126	248	7	1,067
<b>*** FAMILY MO HEALTHNET FFM</b>							
APPLICATIONS RECEIVED	5	20	4	21	122	3	289
APPLICATIONS APPROVED	4	8	1	10	52	1	101
APPLICATIONS REJECTED	6	17	2	22	105	3	265
APPLICATIONS WITHDRAWN	8	15	3	12	82	1	231
APPLICATIONS PENDING	2	15	5	22	97	3	239
<b>MO HEALTHNET FOR KIDS</b>							
NON-CHIP POVERTY CHILDREN	1,262	2,460	595	4,712	8,288	396	36,630
CHIP NO COST CHILDREN	8	24	4	22	50	0	257
CHIP PREMIUM CHILDREN	142	334	63	418	1,100	47	3,452
<b>MO HEALTHNET FOR FAMILIES</b>							
PARENTS/CARETAKERS	293	499	122	1,185	1,933	77	9,054
CHILDREN	568	825	240	2,499	3,804	110	20,617
<b>TRANSITIONAL MO HEALTHNET</b>							
PARENTS/CARETAKERS	2	3	0	3	2	0	10
CHILDREN	5	11	0	15	7	1	89
<b>TOTAL MHK/MHF/TMH</b>							
FAMILIES	1,036	1,831	481	4,092	6,941	296	30,800
PARENTS/CARETAKERS	295	502	122	1,188	1,935	77	9,064
CHILDREN	1,985	3,654	902	7,666	13,249	554	61,045
<b>NEWBORNS</b>							
CHILDREN	127	267	62	567	903	33	4,030
<b>MPW</b>							
MO HEALTHNET FOR PREG WOMEN	116	157	36	366	645	24	2,614
EXTENDED WOMEN'S HEALTH	62	178	47	326	552	26	2,200
<b>UWHS</b>							
PERSONS	121	204	61	528	742	37	3,524
<b>SHOW ME HEALTHY BABIES</b>							
PERSONS	9	29	3	99	141	4	861
<b>*** BCCT</b>							
PERSONS	9	10	5	40	30	1	184
PRESUMPTIVE ELIGIBILITY PERSONS	0	0	1	0	0	1	13
<b>*** PE FOR KIDS</b>							
	4	25	5	33	9	0	48
<b>*** MHCC</b>							
APPLICATIONS RECEIVED	0	0	0	6	2	0	24
APPLICATIONS APPROVED	0	0	0	6	2	0	20
APPLICATIONS REJECTED	0	0	0	0	0	0	4
APPLICATIONS PENDING	0	0	0	0	2	0	0
PERSONS	0	1	0	27	65	0	173



**TABLE 9  
MO HEALTHNET ELIGIBILITY BY REGION AND COUNTY FOR MARCH 2020**

	<b>SW VERNON</b>	<b>SW WEBSTER</b>	<b>KC ANDREW</b>	<b>KC BUCHANAN</b>	<b>KC CLAY</b>	<b>KC DE KALB</b>	<b>KC JACKSON</b>
<b>*** SSI ONLY</b>							
PERSONS	0	0	0	0	0	0	0
<b>*** SSI-SP</b>							
PERSONS	0	0	0	0	0	0	0
TOTAL PAYMENTS	\$0	\$0	\$0	\$0	\$0	\$0	\$0
<b>*** SP ONLY</b>							
PERSONS	0	0	0	0	0	0	2
TOTAL PAYMENTS	\$0	\$0	\$0	\$0	\$0	\$0	\$102
<b>*** MHABD</b>							
APPLICATIONS RECEIVED	40	68	16	207	331	22	1,598
APPLICATIONS APPROVED	34	43	12	107	157	10	803
APPLICATIONS REJECTED	23	40	13	123	200	12	988
APPLICATIONS PENDING	41	70	16	199	285	14	1,416
<b>BLIND PENSION</b>							
PERSONS	11	10	2	38	94	5	420
PAYMENTS	\$8,250	\$7,500	\$1,500	\$28,500	\$70,500	\$3,750	\$315,000
<b>SUPPLEMENTAL AID TO THE BLIND</b>							
PERSONS	2	9	1	13	21	0	133
PAYMENTS	\$1,500	\$4,356	\$646	\$7,783	\$12,529	\$0	\$83,051
<b>SPENDDOWN</b>							
PERSONS	101	103	33	349	528	30	2,089
<b>NON-SPENDDOWN</b>							
PERSONS	821	900	236	2,799	3,072	228	17,748
<b>TICKET-TO-WORK</b>							
NON-PREMIUM PERSONS	1	0	0	9	5	3	26
PREMIUM PERSONS	10	5	0	28	60	4	176
<b>NURSING CARE</b>							
TOTAL PERSONS	51	46	0	115	212	25	518
RCF-II	40	34	0	61	177	24	381
RCF-I	11	12	0	54	32	1	81
SNF-ICF	0	0	0	0	3	0	56
TOTAL PAYMENTS	\$15,701	\$14,001	\$0	\$29,099	\$67,237	\$8,414	\$161,314
RCF-II	\$13,435	\$11,529	\$0	\$19,322	\$60,005	\$8,208	\$123,604
RCF-I	\$2,266	\$2,472	\$0	\$9,777	\$6,206	\$206	\$15,253
SNF-ICF	\$0	\$0	\$0	\$0	\$1,026	\$0	\$22,457
<b>QMB</b>							
PERSONS	79	151	26	310	333	32	1,604
<b>SLMB</b>							
PERSONS	154	265	56	436	552	56	2,703
<b>VENDOR</b>							
PERSONS	189	184	110	510	577	101	3,654

**TABLE 9  
MO HEALTHNET ELIGIBILITY BY REGION AND COUNTY FOR MARCH 2020**

	KC PLATTE	STL FRANKLIN	STL JEFFERSON	STL ST CHARLES	STL ST LOUIS COUNTY	STL ST LOUIS CITY	UNKNOWN
<b>*** FAMILY MO HEALTHNET NON-FFM</b>							
APPLICATIONS RECEIVED	92	137	250	264	1,209	529	48
APPLICATIONS APPROVED	45	72	116	116	457	209	4
APPLICATIONS REJECTED	11	21	34	33	122	50	15
APPLICATIONS WITHDRAWN	69	124	231	212	1,059	522	19
APPLICATIONS PENDING	87	95	217	251	981	406	57
<b>*** FAMILY MO HEALTHNET FFM</b>							
APPLICATIONS RECEIVED	43	35	99	148	412	104	76
APPLICATIONS APPROVED	22	19	30	60	152	39	0
APPLICATIONS REJECTED	40	34	86	164	373	98	138
APPLICATIONS WITHDRAWN	36	35	69	141	399	101	8
APPLICATIONS PENDING	42	22	83	134	339	76	29
<b>MO HEALTHNET FOR KIDS</b>							
NON-CHIP POVERTY CHILDREN	2,484	4,705	8,578	8,863	39,154	18,812	0
CHIP NO COST CHILDREN	25	30	53	71	242	57	0
CHIP PREMIUM CHILDREN	404	456	1,157	1,373	3,664	964	0
<b>MO HEALTHNET FOR FAMILIES</b>							
PARENTS/CARETAKERS	610	1,115	2,430	1,999	9,123	4,723	1
CHILDREN	1,160	1,939	4,111	3,701	19,598	11,269	0
<b>TRANSITIONAL MO HEALTHNET</b>							
PARENTS/CARETAKERS	3	0	7	1	17	7	0
CHILDREN	3	5	21	19	67	46	0
<b>TOTAL MHK/MHF/TMH</b>							
FAMILIES	2,182	3,854	7,791	7,690	33,135	15,900	1
PARENTS/CARETAKERS	613	1,115	2,437	2,000	9,140	4,730	1
CHILDREN	4,076	7,135	13,920	14,027	62,725	31,148	0
<b>NEWBORNS</b>							
CHILDREN	261	514	1,013	861	4,402	2,333	0
<b>MPW</b>							
MO HEALTHNET FOR PREG WOMEN	209	308	669	537	2,876	1,552	1
EXTENDED WOMEN'S HEALTH	163	266	535	550	2,514	1,296	0
<b>UWHS</b>							
PERSONS	242	499	969	858	5,364	2,817	0
<b>SHOW ME HEALTHY BABIES</b>							
PERSONS	76	28	49	129	551	266	0
<b>*** BCCT</b>							
PERSONS	11	32	52	55	377	259	0
PRESUMPTIVE ELIGIBILITY PERSONS	0	1	4	1	9	9	0
<b>*** PE FOR KIDS</b>	1	6	1	3	36	65	0
<b>*** MHCC</b>							
APPLICATIONS RECEIVED	0	0	4	2	12	8	0
APPLICATIONS APPROVED	0	0	4	2	12	7	0
APPLICATIONS REJECTED	0	0	0	1	0	0	0
APPLICATIONS PENDING	0	0	0	0	0	1	0
PERSONS	0	5	19	7	160	46	0

**TABLE 9  
MO HEALTHNET ELIGIBILITY BY REGION AND COUNTY FOR MARCH 2020**

	<b>KC PLATTE</b>	<b>STL FRANKLIN</b>	<b>STL JEFFERSON</b>	<b>STL ST CHARLES</b>	<b>STL ST LOUIS COUNTY</b>	<b>STL ST LOUIS CITY</b>	<b>UNKNOWN</b>
<b>*** SSI ONLY</b>							
PERSONS	0	0	0	0	0	0	0
<b>*** SSI-SP</b>							
PERSONS	0	0	0	0	1	2	0
TOTAL PAYMENTS	\$0	\$0	\$0	\$0	\$16	\$42	\$0
<b>*** SP ONLY</b>							
PERSONS	0	0	0	0	0	1	0
TOTAL PAYMENTS	\$0	\$0	\$0	\$0	\$0	\$63	\$0
<b>*** MHABD</b>							
APPLICATIONS RECEIVED	115	157	329	321	1,760	1,261	1
APPLICATIONS APPROVED	43	97	168	162	1,015	794	0
APPLICATIONS REJECTED	69	124	177	207	944	585	1
APPLICATIONS PENDING	102	121	290	311	1,397	961	1
<b>BLIND PENSION</b>							
PERSONS	20	34	70	69	481	218	0
PAYMENTS	\$15,000	\$25,500	\$52,500	\$51,750	\$361,476	\$163,500	\$0
<b>SUPPLEMENTAL AID TO THE BLIND</b>							
PERSONS	5	10	29	24	142	87	0
PAYMENTS	\$2,225	\$5,274	\$18,896	\$12,421	\$87,523	\$49,830	\$0
<b>SPENDDOWN</b>							
PERSONS	112	296	570	694	2,660	1,583	3
<b>NON-SPENDDOWN</b>							
PERSONS	765	2,043	3,740	3,530	18,507	15,742	18
<b>TICKET-TO-WORK</b>							
NON-PREMIUM PERSONS	2	7	0	21	34	13	0
PREMIUM PERSONS	35	23	35	115	260	109	1
<b>NURSING CARE</b>							
TOTAL PERSONS	107	137	311	124	329	629	0
RCF-II	58	122	183	97	236	526	0
RCF-I	49	14	128	20	76	97	0
SNF-ICF	0	1	0	7	17	6	0
TOTAL PAYMENTS	\$28,504	\$44,744	\$87,896	\$38,353	\$97,814	\$195,979	\$0
RCF-II	\$18,410	\$41,382	\$62,029	\$31,660	\$78,600	\$175,213	\$0
RCF-I	\$10,094	\$3,020	\$25,867	\$4,005	\$13,008	\$18,714	\$0
SNF-ICF	\$0	\$342	\$0	\$2,688	\$6,206	\$2,052	\$0
<b>QMB</b>							
PERSONS	75	227	450	365	1,442	1,015	0
<b>SLMB</b>							
PERSONS	140	530	755	625	2,445	1,435	4
<b>VENDOR</b>							
PERSONS	367	496	1,038	874	5,760	2,588	0

**TABLE 10  
FAMILY MO HEALTHNET APPLICATIONS - NON FFM  
MARCH 2020**

		# RECEIVED	# APPROVED	# WITHDRAWN	# REJECTED	PERCENT REJECTED	TOTAL RESOLVED	DAYS FOR APPLICATION RESOLUTION			% OVER 30 DAYS	AVERAGE DAYS
								15 DAYS OR LESS	16-30 DAYS	OVER 30 DAYS		
<b>NW REGION</b>	ATCHISON	3	2	5	0	0.0%	7	0	0	7	100.0%	59
	CALDWELL	16	5	7	0	0.0%	12	3	4	5	41.7%	33
	CARROLL	8	6	5	0	0.0%	11	2	2	7	63.6%	57
	CASS	121	66	93	15	8.6%	174	19	30	125	71.8%	43
	CHARITON	12	4	10	1	6.7%	15	2	3	10	66.7%	37
	CLINTON	31	12	23	2	5.4%	37	7	10	20	54.1%	36
	COOPER	25	7	20	3	10.0%	30	3	3	24	80.0%	47
	DAVISS	9	3	11	1	6.7%	15	3	2	10	66.7%	40
	GENTRY	4	5	5	1	9.1%	11	0	3	8	72.7%	52
	GRUNDY	12	5	6	1	8.3%	12	1	2	9	75.0%	48
	HARRISON	13	4	11	0	0.0%	15	2	4	9	60.0%	31
	HOLT	6	0	4	0	0.0%	4	1	0	3	75.0%	37
	JOHNSON	58	28	57	9	9.6%	94	10	15	69	73.4%	42
	LAFAYETTE	42	16	32	6	11.1%	54	6	7	41	75.9%	46
	LINN	18	10	12	3	12.0%	25	4	5	16	64.0%	37
	LIVINGSTON	26	15	17	1	3.0%	33	5	6	22	66.7%	41
	MERCER	2	1	0	0	0.0%	1	0	1	0	0.0%	29
	NODAWAY	17	8	17	3	10.7%	28	4	3	21	75.0%	43
	PETTIS	83	48	67	14	10.9%	129	17	30	82	63.6%	39
	PUTNAM	10	2	12	1	6.7%	15	4	1	10	66.7%	36
	RAY	30	15	25	4	9.1%	44	8	9	27	61.4%	40
SALINE	43	25	33	4	6.5%	62	9	8	45	72.6%	40	
SULLIVAN	5	8	5	0	0.0%	13	2	1	10	76.9%	38	
WORTH	1	1	3	1	20.0%	5	1	1	3	60.0%	30	
	<b>NW TOTAL</b>	<b>595</b>	<b>296</b>	<b>480</b>	<b>70</b>	<b>8.3%</b>	<b>846</b>	<b>113</b>	<b>150</b>	<b>583</b>	<b>68.9%</b>	<b>41</b>
<b>NE REGION</b>	ADAIR	44	18	35	4	7.0%	57	11	6	40	70.2%	69
	AUDRAIN	42	19	34	4	7.0%	57	2	12	43	75.4%	41
	BOONE	171	99	148	24	8.9%	271	29	51	191	70.5%	49
	CALLAWAY	64	26	43	8	10.4%	77	14	13	50	64.9%	40
	CLARK	6	4	9	1	7.1%	14	1	1	12	85.7%	42
	COLE	98	50	89	10	6.7%	149	18	25	106	71.1%	57
	GASCONADE	15	8	9	2	10.5%	19	0	4	15	78.9%	91
	HOWARD	15	6	8	2	12.5%	16	3	3	10	62.5%	37
	KNOX	5	3	3	0	0.0%	6	0	2	4	66.7%	34
	LEWIS	17	7	8	4	21.1%	19	2	2	15	78.9%	49
	LINCOLN	85	34	68	12	10.5%	114	19	14	81	71.1%	39
	MACON	24	18	26	4	8.3%	48	7	11	30	62.5%	44
	MARION	44	25	41	2	2.9%	68	6	13	49	72.1%	42
	MONITEAU	30	11	18	3	9.4%	32	6	4	22	68.8%	40
	MONROE	7	5	4	0	0.0%	9	3	1	5	55.6%	38
	MONTGOMERY	17	8	11	2	9.5%	21	3	3	15	71.4%	36
	OSAGE	9	3	7	0	0.0%	10	1	2	7	70.0%	33
	PIKE	27	12	23	1	2.8%	36	6	4	26	72.2%	39
	RALLS	9	9	6	2	11.8%	17	3	3	11	64.7%	38
	RANDOLPH	29	19	32	4	7.3%	55	9	8	38	69.1%	35
	SCHUYLER	3	2	6	0	0.0%	8	0	1	7	87.5%	50
SCOTLAND	7	1	5	3	33.3%	9	1	1	7	77.8%	62	
SHELBY	5	2	12	1	6.7%	15	1	2	12	80.0%	43	
WARREN	45	19	43	10	13.9%	72	10	13	49	68.1%	45	
	<b>NE TOTAL</b>	<b>818</b>	<b>408</b>	<b>688</b>	<b>103</b>	<b>8.6%</b>	<b>1,199</b>	<b>155</b>	<b>199</b>	<b>845</b>	<b>70.5%</b>	<b>47</b>
<b>SE REGION</b>	BOLLINGER	16	9	22	1	3.1%	32	8	3	21	65.6%	35
	BUTLER	99	61	85	17	10.4%	163	26	25	112	68.7%	42
	CAPE GIRARDEAU	106	60	95	15	8.8%	170	19	25	126	74.1%	47
	CARTER	14	8	12	1	4.8%	21	4	2	15	71.4%	88
	CRAWFORD	42	20	26	3	6.1%	49	6	9	34	69.4%	42
	DENT	25	11	25	2	5.3%	38	6	1	31	81.6%	41
	DUNKLIN	66	35	64	13	11.6%	112	13	15	84	75.0%	42
	HOWELL	71	44	63	6	5.3%	113	15	16	82	72.6%	38
	IRON	15	7	19	0	0.0%	26	2	5	19	73.1%	39
	MADISON	19	10	10	4	16.7%	24	0	2	22	91.7%	40
	MARIES	13	12	8	1	4.8%	21	3	4	14	66.7%	35

**TABLE 10  
FAMILY MO HEALTHNET APPLICATIONS - NON FFM  
MARCH 2020**

		# RECEIVED	# APPROVED	# WITHDRAWN	# REJECTED	PERCENT REJECTED	TOTAL RESOLVED	DAYS FOR APPLICATION RESOLUTION			% OVER 30 DAYS	AVERAGE DAYS
								15 DAYS OR LESS	16-30 DAYS	OVER 30 DAYS		
<b>SE REGION</b>	MISSISSIPPI	26	13	24	4	9.8%	41	3	6	32	78.0%	47
	NEW MADRID	37	12	26	6	13.6%	44	10	5	29	65.9%	38
	OREGON	17	10	12	4	15.4%	26	3	7	16	61.5%	42
	PEMISCOT	42	22	37	4	6.3%	63	4	4	55	87.3%	45
	PERRY	21	7	24	2	6.1%	33	8	6	19	57.6%	40
	PHELPS	60	40	47	7	7.4%	94	15	15	64	68.1%	40
	PULASKI	58	43	52	9	8.7%	104	14	12	78	75.0%	46
	REYNOLDS	12	6	10	2	11.1%	18	4	0	14	77.8%	34
	RIPLEY	31	9	26	0	0.0%	35	1	5	29	82.9%	42
	ST FRANCOIS	106	63	93	14	8.2%	170	20	29	121	71.2%	46
	STE GENEVIEVE	16	6	13	1	5.0%	20	6	1	13	65.0%	31
	SCOTT	57	41	82	3	2.4%	126	20	21	85	67.5%	46
	SHANNON	15	3	12	2	11.8%	17	4	2	11	64.7%	33
	STODDARD	55	28	48	5	6.2%	81	7	11	63	77.8%	40
	TEXAS	45	20	36	3	5.1%	59	7	11	41	69.5%	45
	WASHINGTON	51	26	35	4	6.2%	65	8	5	52	80.0%	54
WAYNE	25	9	16	4	13.8%	29	2	4	23	79.3%	44	
WRIGHT	32	17	28	4	8.2%	49	4	11	34	69.4%	39	
	<b>SE TOTAL</b>	<b>1,192</b>	<b>652</b>	<b>1,050</b>	<b>141</b>	<b>7.7%</b>	<b>1,843</b>	<b>242</b>	<b>262</b>	<b>1,339</b>	<b>72.7%</b>	<b>43</b>
<b>SW REGION</b>	BARRY	69	26	58	5	5.6%	89	14	13	62	69.7%	39
	BARTON	16	9	13	5	18.5%	27	4	5	18	66.7%	42
	BATES	23	5	18	1	4.2%	24	3	6	15	62.5%	40
	BENTON	28	13	23	4	10.0%	40	4	5	31	77.5%	44
	CAMDEN	75	36	46	12	12.8%	94	9	16	69	73.4%	45
	CEDAR	29	12	20	2	5.9%	34	8	7	19	55.9%	35
	CHRISTIAN	107	76	90	27	14.0%	193	25	34	134	69.4%	43
	DADE	8	6	7	1	7.1%	14	0	3	11	78.6%	44
	DALLAS	24	17	24	3	6.8%	44	5	8	31	70.5%	37
	DOUGLAS	14	13	12	0	0.0%	25	1	3	21	84.0%	44
	GREENE	511	259	415	56	7.7%	730	84	152	494	67.7%	43
	HENRY	47	20	33	5	8.6%	58	10	14	34	58.6%	39
	HICKORY	17	6	18	1	4.0%	25	1	9	15	60.0%	38
	JASPER	253	133	194	42	11.4%	369	49	46	274	74.3%	51
	LACLEDE	58	38	48	11	11.3%	97	7	20	70	72.2%	42
	LAWRENCE	70	36	59	5	5.0%	100	14	16	70	70.0%	43
	MCDONALD	53	26	36	7	10.1%	69	11	10	48	69.6%	41
	MILLER	42	19	42	4	6.2%	65	8	13	44	67.7%	38
	MORGAN	30	16	31	2	4.1%	49	8	4	37	75.5%	38
	NEWTON	107	44	94	12	8.0%	150	23	16	111	74.0%	39
	OZARK	24	10	12	0	0.0%	22	2	3	17	77.3%	41
	POLK	48	16	40	8	12.5%	64	6	16	42	65.6%	43
	ST CLAIR	10	5	11	1	5.9%	17	0	8	9	52.9%	34
STONE	51	24	42	9	12.0%	75	6	17	52	69.3%	44	
TANEY	149	73	126	14	6.6%	213	34	31	148	69.5%	41	
VERNON	39	15	31	3	6.1%	49	10	14	25	51.0%	33	
WEBSTER	84	31	43	9	10.8%	83	12	16	55	66.3%	39	
	<b>SW TOTAL</b>	<b>1,986</b>	<b>984</b>	<b>1,586</b>	<b>249</b>	<b>8.8%</b>	<b>2,819</b>	<b>358</b>	<b>505</b>	<b>1,956</b>	<b>69.4%</b>	<b>43</b>
<b>KC REGION</b>	ANDREW	16	5	9	4	22.2%	18	2	2	14	77.8%	45
	BUCHANAN	156	72	127	19	8.7%	218	26	51	141	64.7%	40
	CLAY	297	152	236	39	9.1%	427	58	102	267	62.5%	39
	DE KALB	9	7	12	3	13.6%	22	1	4	17	77.3%	50
	JACKSON	1,272	576	1,063	176	9.7%	1,815	216	410	1,189	65.5%	41
	PLATTE	92	45	69	11	8.8%	125	13	30	82	65.6%	40
	<b>KC TOTAL</b>	<b>1,842</b>	<b>857</b>	<b>1,516</b>	<b>252</b>	<b>9.6%</b>	<b>2,625</b>	<b>316</b>	<b>599</b>	<b>1,710</b>	<b>65.1%</b>	<b>40</b>
<b>STL REGION</b>	FRANKLIN	137	72	124	21	9.7%	217	44	48	125	57.6%	36
	JEFFERSON	250	116	231	34	8.9%	381	53	65	263	69.0%	41
	ST CHARLES	264	116	212	33	9.1%	361	38	72	251	69.5%	41
	ST LOUIS COUNTY	1,209	457	1,059	122	7.4%	1,638	218	327	1,093	66.7%	41
	ST LOUIS CITY	529	209	522	50	6.4%	781	120	139	522	66.8%	41
	<b>STL TOTAL</b>	<b>2,389</b>	<b>970</b>	<b>2,148</b>	<b>260</b>	<b>7.7%</b>	<b>3,378</b>	<b>473</b>	<b>651</b>	<b>2,254</b>	<b>66.7%</b>	<b>41</b>
<b>UNKNOWN</b>		48	4	19	15	39.5%	38	4	5	29	76.3%	45
<b>STATEWIDE</b>		<b>8,870</b>	<b>4,171</b>	<b>7,487</b>	<b>1,090</b>	<b>8.6%</b>	<b>12,748</b>	<b>1,661</b>	<b>2,371</b>	<b>8,716</b>	<b>68.4%</b>	<b>42</b>

**TABLE 10A  
FAMILY MO HEALTHNET APPLICATIONS RESOLVED  
AS OF MARCH 31, 2020**

MONTH RECEIVED BY FSD	TOTAL RESOLVED	DAYS FOR APPLICATION RESOLUTION			% OVER 30 DAYS	AVERAGE DAYS
		15 DAYS OR LESS	16-30 DAYS	OVER 30 DAYS		
JAN-2014	13,723	280	944	12,499	91.1%	97
FEB-2014	13,278	1,838	1,410	10,030	75.5%	74
MAR-2014	20,511	2,234	3,011	15,266	74.4%	88
APR-2014	14,779	1,718	1,229	11,832	80.1%	92
MAY-2014	11,151	858	1,425	8,868	79.5%	74
JUN-2014	12,325	1,747	1,432	9,146	74.2%	72
JUL-2014	14,081	2,039	2,685	9,357	66.5%	61
AUG-2014	14,563	2,969	2,488	9,106	62.5%	55
SEP-2014	14,213	2,462	2,849	8,902	62.6%	48
OCT-2014	13,226	1,947	975	10,304	77.9%	66
NOV-2014	11,007	1,757	856	8,394	76.3%	66
DEC-2014	12,131	2,101	1,857	8,173	67.4%	54
JAN-2015	12,634	3,437	2,746	6,451	51.1%	44
FEB-2015	10,539	2,876	3,407	4,256	40.4%	45
MAR-2015	10,534	4,808	3,230	2,496	23.7%	31
APR-2015	10,550	4,579	3,576	2,395	22.7%	39
MAY-2015	8,634	5,698	1,839	1,097	12.7%	36
JUN-2015	9,460	6,132	2,151	1,177	12.4%	31
JUL-2015	10,458	6,869	2,318	1,271	12.2%	31
AUG-2015	10,327	5,310	3,276	1,741	16.9%	36
SEP-2015	10,254	5,509	2,629	2,116	20.6%	34
OCT-2015	9,959	5,160	2,896	1,903	19.1%	33
NOV-2015	9,467	6,797	1,546	1,124	11.9%	29
DEC-2015	9,981	5,225	2,689	2,067	20.7%	32
JAN-2016	10,996	3,732	4,696	2,568	23.4%	33
FEB-2016	8,826	2,989	3,475	2,362	26.8%	37
MAR-2016	8,804	3,326	3,515	1,963	22.3%	40
APR-2016	7,927	2,791	3,317	1,819	22.9%	50
MAY-2016	7,273	2,318	2,708	2,247	30.9%	57
JUN-2016	7,497	2,668	2,597	2,232	29.8%	51
JUL-2016	7,599	2,558	3,195	1,846	24.3%	47
AUG-2016	9,492	2,475	1,604	5,413	57.0%	53
SEP-2016	7,373	3,349	1,259	2,765	37.5%	34
OCT-2016	7,361	4,229	2,217	915	12.4%	21
NOV-2016	7,639	2,992	1,084	3,563	46.6%	41
DEC-2016	6,445	846	1,405	4,194	65.1%	61
JAN-2017	7,353	1,087	2,075	4,191	57.0%	54
FEB-2017	5,703	1,706	1,953	2,044	35.8%	37
MAR-2017	6,789	2,208	2,409	2,172	32.0%	34
APR-2017	6,259	2,624	959	2,676	42.8%	43
MAY-2017	6,696	2,406	758	3,532	52.7%	48
JUN-2017	6,931	1,740	1,372	3,819	55.1%	44
JUL-2017	7,152	1,849	1,103	4,200	58.7%	45
AUG-2017	8,166	2,295	1,019	4,852	59.4%	47
SEP-2017	7,327	1,701	970	4,656	63.5%	45
OCT-2017	8,536	2,138	1,021	5,377	63.0%	46
NOV-2017	8,489	2,170	974	5,345	63.0%	52
DEC-2017	7,508	2,435	969	4,104	54.7%	59
JAN-2018	8,258	3,769	1,141	3,348	40.5%	41
FEB-2018	6,722	2,816	1,252	2,654	39.5%	39
MAR-2018	7,289	2,459	1,559	3,271	44.9%	43
APR-2018	6,756	3,774	958	2,024	30.0%	29
MAY-2018	6,435	2,637	1,124	2,674	41.6%	37

**TABLE 10A  
FAMILY MO HEALTHNET APPLICATIONS RESOLVED  
AS OF MARCH 31, 2020**

MONTH RECEIVED BY FSD	TOTAL RESOLVED	DAYS FOR APPLICATION RESOLUTION			% OVER 30 DAYS	AVERAGE DAYS
		15 DAYS OR LESS	16-30 DAYS	OVER 30 DAYS		
JUN-2018	6,612	2,090	1,406	3,116	47.1%	38
JUL-2018	7,235	2,542	1,039	3,654	50.5%	35
AUG-2018	8,231	2,828	1,267	4,136	50.2%	33
SEP-2018	7,093	3,038	1,980	2,075	29.3%	26
OCT-2018	8,317	2,394	1,500	4,423	53.2%	33
NOV-2018	7,841	1,587	1,481	4,773	60.9%	43
DEC-2018	7,631	1,932	1,476	4,223	55.3%	48
JAN-2019	8,954	3,457	1,336	4,161	46.5%	44
FEB-2019	7,588	3,201	1,308	3,079	40.6%	35
MAR-2019	8,570	4,032	1,157	3,381	39.5%	35
APR-2019	9,028	3,792	1,111	4,125	45.7%	39
MAY-2019	8,698	2,782	1,241	4,675	53.7%	45
JUN-2019	8,542	2,428	1,282	4,832	56.6%	43
JUL-2019	9,678	3,068	2,740	3,870	40.0%	32
AUG-2019	10,807	1,684	6,495	2,628	24.3%	29
SEP-2019	9,793	808	6,257	2,728	27.9%	30
OCT-2019	9,637	1,373	5,029	3,235	33.6%	32
NOV-2019	8,371	1,668	1,428	5,275	63.0%	46
DEC-2019	8,034	1,628	2,025	4,381	54.5%	40
JAN-2020	9,527	2,288	2,352	4,887	51.3%	31
FEB-2020	7,544	1,362	1,735	4,447	58.9%	29
MAR-2020	2,204	1,365	839	0	0.0%	12

NOTE: APPLICATIONS RECEIVED IN ONE MONTH MAY BE RESOLVED IN LATER MONTHS. DAYS TO RESOLVE REPRESENT THE DIFFERENCE BETWEEN THE DATE RESOLVED AND THE DATE RECEIVED BY THE FSD OFFICE FOR THOSE APPLICATIONS THAT HAVE BEEN RESOLVED AS OF THE LAST DAY OF THE REPORT MONTH. APPLICATIONS RESOLVED INCLUDE THOSE APPLICATIONS APPROVED, REJECTED OR WITHDRAWN.

**TABLE 11  
FAMILY MO HEALTHNET APPLICATIONS  
MARCH 2020**

		HOW APPLICATIONS WERE RECEIVED						
		FAX	FFM	IN PERSON	ONLINE	PAPER	PHONE	TOTAL
<b>NW REGION</b>	ATCHISON	0	3	0	1	1	1	6
	CALDWELL	0	3	0	6	5	5	19
	CARROLL	0	2	0	5	1	2	10
	CASS	0	44	0	75	11	35	165
	CHARITON	0	4	0	7	2	3	16
	CLINTON	0	14	0	15	8	8	45
	COOPER	0	5	0	9	4	12	30
	DAVISS	0	2	0	6	3	0	11
	GENTRY	0	1	0	2	2	0	5
	GRUNDY	0	2	0	4	6	2	14
	HARRISON	0	2	0	7	5	1	15
	HOLT	0	1	0	4	1	1	7
	JOHNSON	0	17	0	35	8	15	75
	LAFAYETTE	0	15	0	22	6	14	57
	LINN	0	1	0	6	8	4	19
	LIVINGSTON	0	1	0	13	10	3	27
	MERCER	0	3	0	0	2	0	5
	NODAWAY	0	7	0	12	2	3	24
	PETTIS	0	10	0	48	7	28	93
	PUTNAM	0	3	0	7	1	2	13
	RAY	0	9	0	14	5	11	39
SALINE	0	4	0	14	18	11	47	
SULLIVAN	0	3	0	1	1	3	8	
WORTH	0	3	0	1	0	0	4	
	<b>NW TOTAL</b>	<b>0</b>	<b>159</b>	<b>0</b>	<b>314</b>	<b>117</b>	<b>164</b>	<b>754</b>
<b>NE REGION</b>	ADAIR	0	3	0	16	19	9	47
	AUDRAIN	0	11	0	20	13	9	53
	BOONE	0	62	0	71	56	44	233
	CALLAWAY	0	16	0	27	13	24	80
	CLARK	0	3	0	2	3	1	9
	COLE	0	24	0	53	17	28	122
	GASCONADE	0	3	0	4	4	7	18
	HOWARD	0	2	0	4	4	7	17
	KNOX	0	1	0	2	2	1	6
	LEWIS	0	2	0	9	6	2	19
	LINCOLN	0	29	0	39	8	38	114
	MACON	0	5	0	13	9	2	29
	MARION	0	11	0	17	18	9	55
	MONITEAU	0	3	0	20	6	4	33
	MONROE	0	1	0	4	2	1	8
	MONTGOMERY	0	7	0	6	8	3	24
	OSAGE	0	3	0	7	0	2	12
	PIKE	0	10	0	13	10	4	37
	RALLS	0	6	0	3	4	2	15
	RANDOLPH	0	7	0	10	9	10	36
	SCHUYLER	0	1	0	2	1	0	4
	SCOTLAND	0	3	0	2	4	1	10
	SHELBY	0	1	0	4	1	0	6
WARREN	0	17	0	20	17	8	62	
	<b>NE TOTAL</b>	<b>0</b>	<b>231</b>	<b>0</b>	<b>368</b>	<b>234</b>	<b>216</b>	<b>1,049</b>
<b>SE REGION</b>	BOLLINGER	0	2	0	2	3	11	18
	BUTLER	0	17	0	39	40	20	116
	CAPE GIRARDEAU	0	20	0	39	47	20	126
	CARTER	0	0	0	5	5	4	14
	CRAWFORD	0	8	0	19	5	18	50
	DENT	0	4	0	12	5	8	29
	DUNKLIN	0	10	0	33	19	14	76
	HOWELL	0	14	0	26	11	34	85
	IRON	0	4	0	5	7	3	19
	MADISON	0	7	0	6	9	4	26
MARIES	0	5	0	8	3	2	18	



**TABLE 11  
FAMILY MO HEALTHNET APPLICATIONS  
MARCH 2020**

		HOW APPLICATIONS WERE RECEIVED							TOTAL
		FAX	FFM	IN PERSON	ONLINE	PAPER	PHONE		
<b>SE REGION</b>	MISSISSIPPI	0	1	0	8	12	6	27	
	NEW MADRID	0	5	0	11	16	10	42	
	OREGON	0	3	0	5	4	8	20	
	PEMISCOT	0	2	0	17	13	12	44	
	PERRY	0	7	0	14	3	4	28	
	PHELPS	0	13	0	28	17	15	73	
	PULASKI	0	13	0	29	14	15	71	
	REYNOLDS	0	1	0	3	7	2	13	
	RIPLEY	0	2	0	11	14	6	33	
	ST FRANCOIS	0	34	0	53	11	42	140	
	STE GENEVIEVE	0	3	0	6	2	8	19	
	SCOTT	0	9	0	14	21	22	66	
	SHANNON	0	2	0	6	2	7	17	
	STODDARD	0	11	0	27	18	10	66	
	TEXAS	0	6	0	23	1	21	51	
	WASHINGTON	0	10	0	16	9	26	61	
	WAYNE	0	5	0	7	14	4	30	
	WRIGHT	0	4	0	9	4	19	36	
		<b>SE TOTAL</b>	<b>0</b>	<b>222</b>	<b>0</b>	<b>481</b>	<b>336</b>	<b>375</b>	<b>1,414</b>
<b>SW REGION</b>	BARRY	0	13	0	31	21	17	82	
	BARTON	0	1	0	7	6	3	17	
	BATES	0	7	0	16	1	6	30	
	BENTON	0	9	0	16	2	10	37	
	CAMDEN	0	17	0	31	12	32	92	
	CEDAR	0	5	0	16	8	5	34	
	CHRISTIAN	0	42	0	72	17	18	149	
	DADE	0	3	0	3	4	1	11	
	DALLAS	0	7	0	17	1	6	31	
	DOUGLAS	0	5	0	7	1	6	19	
	GREENE	0	135	0	312	46	153	646	
	HENRY	0	8	0	28	4	15	55	
	HICKORY	0	2	0	6	2	9	19	
	JASPER	0	61	0	124	105	24	314	
	LACLEDE	0	19	0	27	8	23	77	
	LAWRENCE	0	16	0	30	23	17	86	
	MCDONALD	0	7	0	23	17	13	60	
	MILLER	0	12	0	26	4	12	54	
	MORGAN	0	7	0	20	0	10	37	
	NEWTON	0	26	0	53	28	26	133	
	OZARK	0	3	0	11	5	8	27	
	POLK	0	8	0	35	4	9	56	
	ST CLAIR	0	3	0	3	4	3	13	
	STONE	0	10	0	28	16	7	61	
	TANEY	0	45	0	103	10	36	194	
	VERNON	0	5	0	23	5	11	44	
	WEBSTER	0	20	0	55	8	21	104	
	<b>SW TOTAL</b>	<b>0</b>	<b>496</b>	<b>0</b>	<b>1,123</b>	<b>362</b>	<b>501</b>	<b>2,482</b>	
<b>KC REGION</b>	ANDREW	0	4	0	8	2	6	20	
	BUCHANAN	0	21	0	84	24	48	177	
	CLAY	0	122	0	192	24	81	419	
	DE KALB	0	3	0	5	2	2	12	
	JACKSON	0	289	1	708	130	433	1,561	
	PLATTE	0	43	0	54	11	27	135	
		<b>KC TOTAL</b>	<b>0</b>	<b>482</b>	<b>1</b>	<b>1,051</b>	<b>193</b>	<b>597</b>	<b>2,324</b>
<b>STL REGION</b>	FRANKLIN	0	35	0	88	11	38	172	
	JEFFERSON	0	99	0	139	20	91	349	
	ST CHARLES	0	148	0	149	15	100	412	
	ST LOUIS COUNTY	1	412	0	553	267	388	1,621	
	ST LOUIS CITY	0	104	0	210	99	220	633	
		<b>STL TOTAL</b>	<b>1</b>	<b>798</b>	<b>0</b>	<b>1,139</b>	<b>412</b>	<b>837</b>	<b>3,187</b>
<b>UNKNOWN</b>		0	76	0	27	9	12	124	
<b>STATEWIDE</b>		<b>1</b>	<b>2,464</b>	<b>1</b>	<b>4,503</b>	<b>1,663</b>	<b>2,702</b>	<b>11,334</b>	

**TABLE 12  
MHK, MHF AND TMH FAMILIES  
MARCH 2020**

		NON-CHIP CHILD AND PARENT FAMILIES	NON-CHIP CHILD ONLY FAMILIES	CHIP FAMILIES	CHIP/NON-CHIP CHILD AND PARENT FAMILIES	CHIP/NON-CHIP CHILD ONLY FAMILIES	TOTAL FAMILIES RECEIVING
<b>NW REGION</b>	ATCHISON	35	116	15	0	1	167
	CALDWELL	90	210	26	5	1	332
	CARROLL	83	252	30	0	1	366
	CASS	806	2,114	342	8	11	3,281
	CHARITON	68	185	27	0	0	280
	CLINTON	196	398	44	1	5	644
	COOPER	136	491	63	1	2	693
	DAVISS	78	257	32	0	1	368
	GENTRY	44	181	29	0	0	254
	GRUNDY	107	308	31	2	3	451
	HARRISON	82	285	40	0	2	409
	HOLT	29	105	14	1	0	149
	JOHNSON	407	1,016	131	2	7	1,563
	LAFAYETTE	344	904	106	1	5	1,360
	LINN	122	410	42	1	2	577
	LIVINGSTON	145	409	43	3	0	600
	MERCER	22	68	23	0	0	113
	NODAWAY	107	328	46	3	2	486
	PETTIS	522	1,706	182	3	5	2,418
	PUTNAM	38	131	22	0	0	191
	RAY	237	571	55	1	4	868
	SALINE	273	762	62	0	5	1,102
	SULLIVAN	76	217	30	0	0	323
WORTH	21	45	7	0	0	73	
	<b>NW TOTAL</b>	<b>4,068</b>	<b>11,469</b>	<b>1,442</b>	<b>32</b>	<b>57</b>	<b>17,068</b>
<b>NE REGION</b>	ADAIR	220	648	108	2	7	985
	AUDRAIN	288	777	74	2	2	1,143
	BOONE	1,248	3,743	458	9	10	5,468
	CALLAWAY	442	1,131	122	3	7	1,705
	CLARK	75	195	32	0	1	303
	COLE	709	1,864	201	3	6	2,783
	GASCONADE	120	364	61	1	5	551
	HOWARD	73	271	38	1	2	385
	KNOX	43	122	19	0	0	184
	LEWIS	100	230	35	1	2	368
	LINCOLN	651	1,399	171	4	7	2,232
	MACON	152	469	72	1	1	695
	MARION	367	963	103	0	6	1,439
	MONITEAU	114	437	51	0	4	606
	MONROE	94	250	39	2	2	387
	MONTGOMERY	127	330	45	1	1	504
	OSAGE	74	213	25	1	1	314
	PIKE	190	512	55	0	3	760
	RALLS	88	214	36	0	0	338
	RANDOLPH	339	808	69	2	3	1,221
	SCHUYLER	33	117	21	0	1	172
	SCOTLAND	35	123	25	1	1	185
	SHELBY	63	210	29	0	0	302
WARREN	402	902	96	2	3	1,405	
	<b>NE TOTAL</b>	<b>6,047</b>	<b>16,292</b>	<b>1,985</b>	<b>36</b>	<b>75</b>	<b>24,435</b>
<b>SE REGION</b>	BOLLINGER	164	423	45	1	0	633
	BUTLER	768	1,890	188	4	9	2,859
	CAPE GIRARDEAU	731	2,047	220	3	7	3,008
	CARTER	89	269	21	0	1	380
	CRAWFORD	370	868	94	0	5	1,337
	DENT	226	578	67	1	1	873
	DUNKLIN	712	1,496	107	1	2	2,318
	HOWELL	643	1,704	197	0	9	2,553
	IRON	162	378	37	1	1	579
	MADISON	161	489	45	2	0	697
	MARIES	89	198	26	1	1	315

**TABLE 12  
MHK, MHF AND TMH FAMILIES  
MARCH 2020**

		NON-CHIP CHILD AND PARENT FAMILIES	NON-CHIP CHILD ONLY FAMILIES	CHIP FAMILIES	CHIP/NON-CHIP CHILD AND PARENT FAMILIES	CHIP/NON-CHIP CHILD ONLY FAMILIES	TOTAL FAMILIES RECEIVING
<b>SE REGION</b>	MISSISSIPPI	251	537	55	1	1	845
	NEW MADRID	279	644	58	2	1	984
	OREGON	167	464	46	0	0	677
	PEMISCOT	408	834	52	2	6	1,302
	PERRY	176	488	56	1	1	722
	PHELPS	448	1,317	125	1	5	1,896
	PULASKI	459	1,112	133	1	7	1,712
	REYNOLDS	115	261	22	0	0	398
	RIPLEY	272	589	75	1	4	941
	ST FRANCOIS	931	2,216	208	5	14	3,374
	STE GENEVIEVE	189	379	42	0	1	611
	SCOTT	638	1,670	136	0	9	2,453
	SHANNON	122	357	36	0	0	515
	STODDARD	408	1,078	148	3	3	1,640
	TEXAS	309	791	95	0	7	1,202
	WASHINGTON	393	905	84	2	0	1,384
	WAYNE	212	485	43	0	3	743
WRIGHT	310	816	90	0	3	1,219	
	<b>SE TOTAL</b>	<b>10,202</b>	<b>25,283</b>	<b>2,551</b>	<b>33</b>	<b>101</b>	<b>38,170</b>
<b>SW REGION</b>	BARRY	435	1,342	110	1	6	1,894
	BARTON	152	432	36	1	1	622
	BATES	160	475	45	2	1	683
	BENTON	194	572	65	3	3	837
	CAMDEN	410	1,265	172	1	7	1,855
	CEDAR	195	494	45	1	2	737
	CHRISTIAN	735	2,367	425	11	15	3,553
	DADE	79	244	32	0	0	355
	DALLAS	223	544	70	0	3	840
	DOUGLAS	194	482	64	2	1	743
	GREENE	3,112	8,044	912	19	35	12,122
	HENRY	272	734	84	1	5	1,096
	HICKORY	101	279	25	0	1	406
	JASPER	1,547	4,702	424	1	17	6,691
	LACLEDE	551	1,397	159	2	6	2,115
	LAWRENCE	482	1,403	126	6	3	2,020
	MCDONALD	313	972	67	2	5	1,359
	MILLER	319	909	110	2	5	1,345
	MORGAN	259	682	104	1	3	1,049
	NEWTON	688	2,004	195	4	13	2,904
	OZARK	122	337	41	0	1	501
	POLK	363	1,000	126	1	5	1,495
	ST CLAIR	116	309	31	1	0	457
	STONE	299	816	122	0	2	1,239
TANEY	652	1,998	274	1	9	2,934	
VERNON	268	692	73	0	3	1,036	
WEBSTER	452	1,194	178	1	6	1,831	
	<b>SW TOTAL</b>	<b>12,693</b>	<b>35,689</b>	<b>4,115</b>	<b>64</b>	<b>158</b>	<b>52,719</b>
<b>KC REGION</b>	ANDREW	115	330	33	1	2	481
	BUCHANAN	1,096	2,742	238	4	12	4,092
	CLAY	1,772	4,522	601	17	29	6,941
	DE KALB	65	204	24	1	2	296
	JACKSON	8,473	20,260	1,947	35	85	30,800
	PLATTE	556	1,389	222	3	12	2,182
	<b>KC TOTAL</b>	<b>12,077</b>	<b>29,447</b>	<b>3,065</b>	<b>61</b>	<b>142</b>	<b>44,792</b>
<b>STL REGION</b>	FRANKLIN	1,029	2,546	267	7	5	3,854
	JEFFERSON	2,240	4,848	656	28	19	7,791
	ST CHARLES	1,861	5,019	764	15	31	7,690
	ST LOUIS COUNTY	8,667	22,214	2,172	27	55	33,135
	ST LOUIS CITY	4,542	10,718	614	8	18	15,900
	<b>STL TOTAL</b>	<b>18,339</b>	<b>45,345</b>	<b>4,473</b>	<b>85</b>	<b>128</b>	<b>68,370</b>
<b>UNKNOWN</b>		1	0	0	0	0	1
<b>STATEWIDE</b>		<b>63,427</b>	<b>163,525</b>	<b>17,631</b>	<b>311</b>	<b>661</b>	<b>245,555</b>

**TABLE 13  
FAMILY MO HEALTHNET CHILDREN  
MARCH 2020**

		NON CHIP POVERTY	CHIP NON-PREMIUM	CHIP PREMIUM	MHF	TMH	NEWBORNS	TOTAL CHILDREN	
<b>NW REGION</b>	ATCHISON	230	0	27	46	0	12	315	
	CALDWELL	437	4	57	196	1	51	746	
	CARROLL	432	1	57	169	3	36	698	
	CASS	3,896	49	634	1,656	3	408	6,646	
	CHARITON	374	0	45	109	0	44	572	
	CLINTON	756	6	96	388	1	88	1,335	
	COOPER	926	11	94	298	0	85	1,414	
	DAVISS	542	6	62	150	0	58	818	
	GENTRY	371	0	61	98	0	33	563	
	GRUNDY	616	14	50	194	1	52	927	
	HARRISON	526	4	69	200	0	38	837	
	HOLT	187	0	24	54	0	22	287	
	JOHNSON	1,850	17	245	756	0	195	3,063	
	LAFAYETTE	1,632	6	190	733	2	184	2,747	
	LINN	694	5	87	247	4	82	1,119	
	LIVINGSTON	768	7	83	284	0	82	1,224	
	MERCER	126	1	46	58	0	4	235	
	NODAWAY	605	6	97	213	2	76	999	
	PETTIS	3,231	26	332	1,374	4	344	5,311	
	PUTNAM	241	1	42	73	1	22	380	
	RAY	982	5	108	452	1	97	1,645	
SALINE	1,402	9	101	580	2	126	2,220		
SULLIVAN	355	4	56	197	0	45	657		
WORTH	71	7	7	36	0	8	129		
	<b>NW TOTAL</b>	<b>21,250</b>	<b>189</b>	<b>2,670</b>	<b>8,561</b>	<b>25</b>	<b>2,192</b>	<b>34,887</b>	
<b>NE REGION</b>	ADAIR	1,189	14	185	452	1	144	1,985	
	AUDRAIN	1,418	9	137	635	5	152	2,356	
	BOONE	6,750	51	811	2,789	9	740	11,150	
	CALLAWAY	2,072	20	207	872	2	225	3,398	
	CLARK	369	8	51	128	0	35	591	
	COLE	3,380	31	349	1,553	8	334	5,655	
	GASCONADE	679	7	108	240	0	68	1,102	
	HOWARD	547	1	81	124	0	40	793	
	KNOX	237	6	27	65	0	20	355	
	LEWIS	436	5	60	187	0	41	729	
	LINCOLN	2,602	25	341	1,256	7	302	4,533	
	MACON	906	9	128	288	0	74	1,405	
	MARION	1,738	13	193	749	1	177	2,871	
	MONITEAU	880	8	103	239	0	67	1,297	
	MONROE	472	6	76	182	0	59	795	
	MONTGOMERY	608	4	90	244	0	67	1,013	
	OSAGE	406	1	49	133	1	43	633	
	PIKE	964	8	107	410	0	95	1,584	
	RALLS	374	5	61	185	4	34	663	
	RANDOLPH	1,460	8	136	700	1	163	2,468	
	SCHUYLER	242	0	34	62	0	24	362	
	SCOTLAND	226	1	49	71	0	18	365	
	SHELBY	397	0	58	111	1	33	600	
	WARREN	1,666	14	176	894	4	154	2,908	
		<b>NE TOTAL</b>	<b>30,018</b>	<b>254</b>	<b>3,617</b>	<b>12,569</b>	<b>44</b>	<b>3,109</b>	<b>49,611</b>
	<b>SE REGION</b>	BOLLINGER	798	6	81	350	4	86	1,325
		BUTLER	3,213	30	308	1,557	9	398	5,515
CAPE GIRARDEAU		3,696	18	385	1,593	11	336	6,039	
CARTER		462	4	37	189	5	57	754	
CRAWFORD		1,574	8	179	703	1	178	2,643	
DENT		1,064	13	119	442	5	102	1,745	
DUNKLIN		2,524	9	197	1,833	1	280	4,844	
HOWELL		3,347	13	372	1,333	5	338	5,408	
IRON		673	6	60	291	0	64	1,094	
MADISON		896	2	77	348	2	80	1,405	
MARIES		371	3	48	148	3	41	614	

**TABLE 13  
FAMILY MO HEALTHNET CHILDREN  
MARCH 2020**

		NON CHIP POVERTY	CHIP NON-PREMIUM	CHIP PREMIUM	MHF	TMH	NEWBORNS	TOTAL CHILDREN
<b>SE REGION</b>	MISSISSIPPI	915	8	101	533	6	124	1,687
	NEW MADRID	1,071	9	90	656	0	124	1,950
	OREGON	877	10	72	337	0	74	1,370
	PEMISCOT	1,437	9	87	1,015	3	169	2,720
	PERRY	908	7	93	364	6	93	1,471
	PHELPS	2,307	10	230	859	7	239	3,652
	PULASKI	2,004	17	233	923	6	232	3,415
	REYNOLDS	487	0	42	198	1	55	783
	RIPLEY	1,049	3	142	523	0	125	1,842
	ST FRANCOIS	3,891	12	369	1,832	4	456	6,564
	STE GENEVIEVE	759	3	70	321	0	88	1,241
	SCOTT	2,845	15	226	1,460	3	351	4,900
	SHANNON	694	4	63	282	0	66	1,109
	STODDARD	1,921	19	261	839	7	224	3,271
	TEXAS	1,536	13	177	641	2	136	2,505
	WASHINGTON	1,576	10	153	851	0	182	2,772
WAYNE	885	3	85	409	1	95	1,478	
WRIGHT	1,666	11	171	647	2	162	2,659	
	<b>SE TOTAL</b>	<b>45,446</b>	<b>275</b>	<b>4,528</b>	<b>21,477</b>	<b>94</b>	<b>4,955</b>	<b>76,775</b>
<b>SW REGION</b>	BARRY	2,626	5	217	906	4	219	3,977
	BARTON	821	3	68	309	3	72	1,276
	BATES	886	6	87	293	1	83	1,356
	BENTON	1,033	7	124	396	5	97	1,662
	CAMDEN	2,326	21	295	785	1	203	3,631
	CEDAR	1,025	2	84	381	0	103	1,595
	CHRISTIAN	4,715	46	822	1,340	2	441	7,366
	DADE	486	1	51	137	4	42	721
	DALLAS	1,026	3	142	395	0	91	1,657
	DOUGLAS	885	3	131	419	1	88	1,527
	GREENE	14,778	80	1,659	6,042	26	1,866	24,451
	HENRY	1,321	0	161	532	1	129	2,144
	HICKORY	520	5	48	165	0	42	780
	JASPER	8,434	38	773	3,435	4	788	13,472
	LACLEDE	2,646	22	318	1,088	7	299	4,380
	LAWRENCE	2,782	22	232	1,023	5	253	4,317
	MCDONALD	1,927	17	123	675	8	160	2,910
	MILLER	1,720	10	217	617	0	174	2,738
	MORGAN	1,325	10	198	508	1	116	2,158
	NEWTON	3,760	37	379	1,419	10	361	5,966
	OZARK	630	1	82	239	0	48	1,000
	POLK	1,931	12	241	748	3	195	3,130
	ST CLAIR	579	5	57	276	1	35	953
	STONE	1,552	23	221	533	6	161	2,496
TANEY	3,601	20	498	1,263	8	410	5,800	
VERNON	1,262	8	142	568	5	127	2,112	
WEBSTER	2,460	24	334	825	11	267	3,921	
	<b>SW TOTAL</b>	<b>67,057</b>	<b>431</b>	<b>7,704</b>	<b>25,317</b>	<b>117</b>	<b>6,870</b>	<b>107,496</b>
<b>KC REGION</b>	ANDREW	595	4	63	240	0	62	964
	BUCHANAN	4,712	22	418	2,499	15	567	8,233
	CLAY	8,288	50	1,100	3,804	7	903	14,152
	DE KALB	396	0	47	110	1	33	587
	JACKSON	36,630	257	3,452	20,617	89	4,030	65,075
	PLATTE	2,484	25	404	1,160	3	261	4,337
	<b>KC TOTAL</b>	<b>53,105</b>	<b>358</b>	<b>5,484</b>	<b>28,430</b>	<b>115</b>	<b>5,856</b>	<b>93,348</b>
<b>STL REGION</b>	FRANKLIN	4,705	30	456	1,939	5	514	7,649
	JEFFERSON	8,578	53	1,157	4,111	21	1,013	14,933
	ST CHARLES	8,863	71	1,373	3,701	19	861	14,888
	ST LOUIS COUNTY	39,154	242	3,664	19,598	67	4,402	67,127
	ST LOUIS CITY	18,812	57	964	11,269	46	2,333	33,481
	<b>STL TOTAL</b>	<b>80,112</b>	<b>453</b>	<b>7,614</b>	<b>40,618</b>	<b>158</b>	<b>9,123</b>	<b>138,078</b>
<b>UNKNOWN</b>		0	0	0	0	0	0	0
<b>STATEWIDE</b>		<b>296,988</b>	<b>1,960</b>	<b>31,617</b>	<b>136,972</b>	<b>553</b>	<b>32,105</b>	<b>500,195</b>

**TABLE 14  
FAMILY MO HEALTHNET PARENTS/CARETAKERS  
MARCH 2020**

		MHF	TMH	MPW	EXTENDED WOMEN'S HEALTH	UNINSURED WOMEN'S HEALTH	TOTAL PARENTS/ CARETAKERS
<b>NW REGION</b>	ATCHISON	35	0	13	9	18	75
	CALDWELL	107	0	39	18	38	202
	CARROLL	91	0	33	17	44	185
	CASS	874	1	253	248	363	1,739
	CHARITON	71	0	22	19	24	136
	CLINTON	212	0	59	61	64	396
	COOPER	152	1	59	56	104	372
	DAVISS	93	0	41	41	39	214
	GENTRY	47	0	19	23	29	118
	GRUNDY	126	1	31	29	66	253
	HARRISON	94	0	29	27	42	192
	HOLT	31	0	14	13	15	73
	JOHNSON	451	0	127	117	177	872
	LAFAYETTE	370	1	111	112	133	727
	LINN	142	0	57	37	65	301
	LIVINGSTON	165	0	68	56	84	373
	MERCER	25	0	13	10	12	60
	NODAWAY	119	0	43	47	65	274
	PETTIS	582	0	207	221	243	1,253
	PUTNAM	47	0	22	14	22	105
	RAY	251	0	79	59	85	474
	SALINE	302	1	81	63	115	562
	SULLIVAN	89	0	30	19	29	167
WORTH	25	0	8	5	9	47	
	<b>NW TOTAL</b>	<b>4,501</b>	<b>5</b>	<b>1,458</b>	<b>1,321</b>	<b>1,885</b>	<b>9,170</b>
<b>NE REGION</b>	ADAIR	263	0	114	87	108	572
	AUDRAIN	315	1	90	91	162	659
	BOONE	1,349	4	511	440	851	3,155
	CALLAWAY	477	2	130	143	230	982
	CLARK	87	0	27	19	29	162
	COLE	748	1	245	213	380	1,587
	GASCONADE	133	0	30	39	73	275
	HOWARD	84	0	43	27	54	208
	KNOX	47	0	15	10	27	99
	LEWIS	111	0	18	22	47	198
	LINCOLN	693	2	179	164	265	1,303
	MACON	171	0	61	51	96	379
	MARION	401	0	137	119	230	887
	MONITEAU	127	0	46	45	86	304
	MONROE	105	0	31	31	59	226
	MONTGOMERY	140	0	34	35	59	268
	OSAGE	80	1	21	23	28	153
	PIKE	217	0	62	58	112	449
	RALLS	94	1	32	17	42	186
	RANDOLPH	383	0	107	90	183	763
	SCHUYLER	35	0	19	15	27	96
	SCOTLAND	43	0	12	11	24	90
	SHELBY	67	1	24	16	39	147
WARREN	433	2	103	91	165	794	
	<b>NE TOTAL</b>	<b>6,603</b>	<b>15</b>	<b>2,091</b>	<b>1,857</b>	<b>3,376</b>	<b>13,942</b>
<b>SE REGION</b>	BOLLINGER	186	1	59	57	74	377
	BUTLER	860	0	305	191	358	1,714
	CAPE GIRARDEAU	773	2	292	237	451	1,755
	CARTER	100	0	42	28	53	223
	CRAWFORD	404	0	107	105	144	760
	DENT	262	3	70	69	103	507
	DUNKLIN	770	1	215	147	305	1,438
	HOWELL	732	0	252	206	285	1,475
	IRON	185	0	57	35	69	346
	MADISON	178	1	70	48	89	386
	MARIES	98	0	37	23	37	195

**TABLE 14  
FAMILY MO HEALTHNET PARENTS/CARETAKERS  
MARCH 2020**

		MHF	TMH	MPW	EXTENDED WOMEN'S HEALTH	UNINSURED WOMEN'S HEALTH	TOTAL PARENTS/ CARETAKERS
<b>SE REGION</b>	MISSISSIPPI	274	0	78	60	122	534
	NEW MADRID	302	0	87	70	145	604
	OREGON	189	0	60	51	103	403
	PEMISCOT	437	2	115	107	193	854
	PERRY	199	1	61	50	84	395
	PHELPS	485	1	159	146	230	1,021
	PULASKI	499	1	171	124	232	1,027
	REYNOLDS	128	0	41	39	57	265
	RIPLEY	304	0	79	70	111	564
	ST FRANCOIS	1,035	0	338	238	436	2,047
	STE GENEVIEVE	204	0	49	49	74	376
	SCOTT	674	0	244	193	373	1,484
	SHANNON	145	0	40	45	73	303
	STODDARD	457	1	159	113	211	941
	TEXAS	355	1	106	100	145	707
	WASHINGTON	450	2	127	90	155	824
	WAYNE	237	0	55	56	105	453
	WRIGHT	349	0	109	109	139	706
	<b>SE TOTAL</b>	<b>11,271</b>	<b>17</b>	<b>3,584</b>	<b>2,856</b>	<b>4,956</b>	<b>22,684</b>
<b>SW REGION</b>	BARRY	506	1	149	135	206	997
	BARTON	170	0	54	34	74	332
	BATES	176	2	45	57	82	362
	BENTON	220	1	63	59	87	430
	CAMDEN	475	0	143	120	217	955
	CEDAR	234	0	79	60	89	462
	CHRISTIAN	832	2	330	295	392	1,851
	DADE	85	1	25	29	49	189
	DALLAS	256	0	69	57	76	458
	DOUGLAS	227	0	69	60	87	443
	GREENE	3,416	10	1,340	1,089	1,616	7,471
	HENRY	302	0	96	82	155	635
	HICKORY	117	0	31	26	52	226
	JASPER	1,674	0	497	459	860	3,490
	LACLEDE	611	1	207	186	212	1,217
	LAWRENCE	560	0	212	144	258	1,174
	MCDONALD	347	0	114	81	132	674
	MILLER	355	1	105	108	156	725
	MORGAN	302	1	90	76	109	578
	NEWTON	769	1	223	216	363	1,572
	OZARK	133	0	31	29	65	258
	POLK	420	0	140	123	181	864
	ST CLAIR	137	1	35	34	71	278
	STONE	335	0	111	119	138	703
TANEY	718	1	314	262	385	1,680	
VERNON	293	2	116	62	121	594	
WEBSTER	499	3	157	178	204	1,041	
	<b>SW TOTAL</b>	<b>14,169</b>	<b>28</b>	<b>4,845</b>	<b>4,180</b>	<b>6,437</b>	<b>29,659</b>
<b>KC REGION</b>	ANDREW	122	0	36	47	61	266
	BUCHANAN	1,185	3	366	326	528	2,408
	CLAY	1,933	2	645	552	742	3,874
	DE KALB	77	0	24	26	37	164
	JACKSON	9,054	10	2,614	2,200	3,524	17,402
	PLATTE	610	3	209	163	242	1,227
		<b>KC TOTAL</b>	<b>12,981</b>	<b>18</b>	<b>3,894</b>	<b>3,314</b>	<b>5,134</b>
<b>STL REGION</b>	FRANKLIN	1,115	0	308	266	499	2,188
	JEFFERSON	2,430	7	669	535	969	4,610
	ST CHARLES	1,999	1	537	550	858	3,945
	ST LOUIS COUNTY	9,123	17	2,876	2,514	5,364	19,894
	ST LOUIS CITY	4,723	7	1,552	1,296	2,817	10,395
		<b>STL TOTAL</b>	<b>19,390</b>	<b>32</b>	<b>5,942</b>	<b>5,161</b>	<b>10,507</b>
<b>UNKNOWN</b>		1	0	1	0	0	2
<b>STATEWIDE</b>		<b>68,916</b>	<b>115</b>	<b>21,815</b>	<b>18,689</b>	<b>32,295</b>	<b>141,830</b>

**TABLE 15  
MHABD NON-BLIND APPLICATIONS FOR PERSONS < 65 YEARS OF AGE  
MARCH 2020**

		# APPROVED	# REJECTED	PERCENT REJECTED	TOTAL RESOLVED	DAYS FOR APPLICATION RESOLUTION					% OVER 90 DAYS	AVERAGE DAYS
						30 DAYS OR LESS	31-45 DAYS	46-90 DAYS	91-105 DAYS	OVER 105 DAYS		
<b>NW REGION</b>	ATCHISON	2	6	75.0%	8	6	1	0	0	1	12.5%	32
	CALDWELL	5	9	64.3%	14	9	4	0	0	1	7.1%	33
	CARROLL	2	11	84.6%	13	8	1	3	0	1	7.7%	37
	CASS	48	66	57.9%	114	71	27	8	0	8	7.0%	30
	CHARITON	3	4	57.1%	7	3	1	1	0	2	28.6%	55
	CLINTON	10	8	44.4%	18	11	5	1	1	0	5.6%	26
	COOPER	9	13	59.1%	22	6	11	2	0	3	13.6%	51
	DAVISS	12	8	40.0%	20	14	2	3	0	1	5.0%	28
	GENTRY	3	10	76.9%	13	4	6	2	0	1	7.7%	45
	GRUNDY	6	7	53.8%	13	7	3	1	1	1	15.4%	33
	HARRISON	6	5	45.5%	11	5	3	1	1	1	18.2%	45
	HOLT	4	6	60.0%	10	6	3	0	1	0	10.0%	31
	JOHNSON	20	47	70.1%	67	41	13	8	4	1	7.5%	31
	LAFAYETTE	17	30	63.8%	47	31	10	5	0	1	2.1%	27
	LINN	9	15	62.5%	24	13	5	4	0	2	8.3%	41
	LIVINGSTON	14	11	44.0%	25	15	4	3	1	2	12.0%	39
	MERCER	2	0	0.0%	2	0	2	0	0	0	0.0%	41
	NODAWAY	11	12	52.2%	23	15	5	2	0	1	4.3%	30
	PETTIS	55	52	48.6%	107	60	26	10	1	10	10.3%	34
	PUTNAM	3	6	66.7%	9	5	2	0	0	2	22.2%	51
	RAY	13	20	60.6%	33	16	9	5	0	3	9.1%	37
SALINE	18	22	55.0%	40	23	5	11	0	1	2.5%	36	
SULLIVAN	4	6	60.0%	10	9	0	1	0	0	0.0%	13	
WORTH	1	0	0.0%	1	0	0	0	1	0	100.0%	92	
	<b>NW TOTAL</b>	<b>277</b>	<b>374</b>	<b>57.5%</b>	<b>651</b>	<b>378</b>	<b>148</b>	<b>71</b>	<b>11</b>	<b>43</b>	<b>8.3%</b>	<b>34</b>
<b>NE REGION</b>	ADAIR	16	27	62.8%	43	23	12	3	0	5	11.6%	40
	AUDRAIN	19	20	51.3%	39	22	11	2	1	3	10.3%	34
	BOONE	126	142	53.0%	268	158	71	24	6	9	5.6%	30
	CALLAWAY	43	29	40.3%	72	37	20	6	4	5	12.5%	34
	CLARK	4	9	69.2%	13	10	1	1	0	1	7.7%	27
	COLE	49	65	57.0%	114	77	20	9	1	7	7.0%	31
	GASCONADE	13	18	58.1%	31	17	7	1	1	5	19.4%	48
	HOWARD	8	5	38.5%	13	4	3	4	0	2	15.4%	53
	KNOX	3	4	57.1%	7	3	3	0	0	1	14.3%	38
	LEWIS	14	3	17.6%	17	14	2	1	0	0	0.0%	14
	LINCOLN	39	45	53.6%	84	51	19	10	1	3	4.8%	30
	MACON	13	20	60.6%	33	17	10	4	0	2	6.1%	38
	MARION	27	52	65.8%	79	56	12	8	0	3	3.8%	25
	MONITEAU	8	15	65.2%	23	7	9	2	1	4	21.7%	59
	MONROE	11	9	45.0%	20	13	2	3	1	1	10.0%	40
	MONTGOMERY	2	10	83.3%	12	8	3	1	0	0	0.0%	21
	OSAGE	3	6	66.7%	9	5	2	2	0	0	0.0%	26
	PIKE	13	13	50.0%	26	22	3	0	0	1	3.8%	23
	RALLS	5	5	50.0%	10	7	2	1	0	0	0.0%	20
	RANDOLPH	27	36	57.1%	63	34	19	4	1	5	9.5%	34
	SCHUYLER	1	2	66.7%	3	2	0	0	0	1	33.3%	53
SCOTLAND	1	2	66.7%	3	3	0	0	0	0	0.0%	9	
SHELBY	4	4	50.0%	8	4	1	3	0	0	0.0%	44	
WARREN	26	22	45.8%	48	27	15	2	0	4	8.3%	35	
	<b>NE TOTAL</b>	<b>475</b>	<b>563</b>	<b>54.2%</b>	<b>1,038</b>	<b>621</b>	<b>247</b>	<b>91</b>	<b>17</b>	<b>62</b>	<b>7.6%</b>	<b>33</b>
<b>SE REGION</b>	BOLLINGER	13	16	55.2%	29	19	5	1	1	3	13.8%	35
	BUTLER	53	73	57.9%	126	85	21	8	0	12	9.5%	38
	CAPE GIRARDEAU	44	74	62.7%	118	71	27	7	4	9	11.0%	35
	CARTER	6	4	40.0%	10	5	3	1	1	0	10.0%	31
	CRAWFORD	27	30	52.6%	57	31	12	9	2	3	8.8%	36
	DENT	16	35	68.6%	51	31	10	3	1	6	13.7%	39
	DUNKLIN	35	37	51.4%	72	37	26	3	2	4	8.3%	34
	HOWELL	40	72	64.3%	112	72	23	9	0	8	7.1%	31
	IRON	12	13	52.0%	25	13	8	2	1	1	8.0%	32
	MADISON	11	15	57.7%	26	14	8	3	0	1	3.8%	37
	MARIES	2	14	87.5%	16	5	5	3	1	2	18.8%	54



**TABLE 15  
MHABD NON-BLIND APPLICATIONS FOR PERSONS < 65 YEARS OF AGE  
MARCH 2020**

		# APPROVED	# REJECTED	PERCENT REJECTED	TOTAL RESOLVED	DAYS FOR APPLICATION RESOLUTION					% OVER 90 DAYS	AVERAGE DAYS
						30 DAYS OR LESS	31-45 DAYS	46-90 DAYS	91-105 DAYS	OVER 105 DAYS		
<b>SE REGION</b>	MISSISSIPPI	20	18	47.4%	38	24	9	3	0	2	5.3%	35
	NEW MADRID	10	15	60.0%	25	14	6	3	0	2	8.0%	41
	OREGON	22	13	37.1%	35	24	7	0	0	4	11.4%	37
	PEMISCOT	27	35	56.5%	62	43	9	5	2	3	8.1%	31
	PERRY	13	20	60.6%	33	18	9	2	0	4	12.1%	40
	PHELPS	42	38	47.5%	80	43	15	10	2	10	15.0%	44
	PULASKI	37	42	53.2%	79	39	19	3	1	17	22.8%	56
	REYNOLDS	7	7	50.0%	14	7	5	0	0	2	14.3%	34
	RIPLEY	24	16	40.0%	40	26	11	2	1	0	2.5%	28
	ST FRANCOIS	71	83	53.9%	154	84	36	17	2	15	11.0%	44
	STE GENEVIEVE	7	15	68.2%	22	11	5	2	2	2	18.2%	46
	SCOTT	35	38	52.1%	73	48	12	9	0	4	5.5%	30
	SHANNON	11	13	54.2%	24	14	7	1	0	2	8.3%	34
	STODDARD	23	37	61.7%	60	36	16	7	0	1	1.7%	28
	TEXAS	24	26	52.0%	50	34	6	7	1	2	6.0%	33
	WASHINGTON	26	41	61.2%	67	30	21	9	1	6	10.4%	43
	WAYNE	14	20	58.8%	34	23	5	5	0	1	2.9%	28
WRIGHT	25	23	47.9%	48	30	9	4	0	5	10.4%	37	
	<b>SE TOTAL</b>	<b>697</b>	<b>883</b>	<b>55.9%</b>	<b>1,580</b>	<b>931</b>	<b>355</b>	<b>138</b>	<b>25</b>	<b>131</b>	<b>9.9%</b>	<b>37</b>
<b>SW REGION</b>	BARRY	26	35	57.4%	61	34	13	6	1	7	13.1%	42
	BARTON	12	8	40.0%	20	5	9	1	0	5	25.0%	54
	BATES	14	9	39.1%	23	12	6	2	1	2	13.0%	38
	BENTON	22	26	54.2%	48	22	12	5	4	5	18.8%	50
	CAMDEN	32	38	54.3%	70	40	17	5	1	7	11.4%	36
	CEDAR	11	19	63.3%	30	17	9	1	0	3	10.0%	31
	CHRISTIAN	46	65	58.6%	111	70	25	11	2	3	4.5%	30
	DADE	5	12	70.6%	17	9	6	2	0	0	0.0%	32
	DALLAS	11	20	64.5%	31	14	10	3	1	3	12.9%	44
	DOUGLAS	7	18	72.0%	25	13	7	3	0	2	8.0%	29
	GREENE	250	341	57.7%	591	381	130	51	9	20	4.9%	28
	HENRY	22	32	59.3%	54	25	14	10	1	4	9.3%	42
	HICKORY	10	14	58.3%	24	8	7	3	1	5	25.0%	63
	JASPER	128	127	49.8%	255	153	49	28	8	17	9.8%	34
	LACLEDE	33	46	58.2%	79	44	19	7	2	7	11.4%	39
	LAWRENCE	32	47	59.5%	79	46	20	8	1	4	6.3%	32
	MCDONALD	15	27	64.3%	42	32	5	3	0	2	4.8%	28
	MILLER	23	32	58.2%	55	30	15	7	0	3	5.5%	36
	MORGAN	25	20	44.4%	45	31	4	4	2	4	13.3%	35
	NEWTON	58	54	48.2%	112	67	30	10	3	2	4.5%	29
	OZARK	9	10	52.6%	19	8	8	1	0	2	10.5%	42
	POLK	22	42	65.6%	64	37	20	3	1	3	6.3%	31
	ST CLAIR	10	19	65.5%	29	19	5	2	1	2	10.3%	32
STONE	13	30	69.8%	43	29	11	1	0	2	4.7%	26	
TANEY	53	65	55.1%	118	66	35	9	2	6	6.8%	33	
VERNON	21	17	44.7%	38	17	11	6	1	3	10.5%	43	
WEBSTER	26	32	55.2%	58	43	8	5	2	0	3.4%	25	
	<b>SW TOTAL</b>	<b>936</b>	<b>1,205</b>	<b>56.3%</b>	<b>2,141</b>	<b>1,272</b>	<b>505</b>	<b>197</b>	<b>44</b>	<b>123</b>	<b>7.8%</b>	<b>33</b>
<b>KC REGION</b>	ANDREW	5	9	64.3%	14	6	4	1	1	2	21.4%	46
	BUCHANAN	76	99	56.6%	175	111	38	13	0	13	7.4%	30
	CLAY	96	146	60.3%	242	161	49	17	7	8	6.2%	27
	DE KALB	6	8	57.1%	14	8	3	2	0	1	7.1%	34
	JACKSON	556	806	59.2%	1,362	824	323	123	30	62	6.8%	30
	PLATTE	27	51	65.4%	78	49	15	8	1	5	7.7%	32
	<b>KC TOTAL</b>	<b>766</b>	<b>1,119</b>	<b>59.4%</b>	<b>1,885</b>	<b>1,159</b>	<b>432</b>	<b>164</b>	<b>39</b>	<b>91</b>	<b>6.9%</b>	<b>30</b>
<b>STL REGION</b>	FRANKLIN	66	100	60.2%	166	101	41	17	0	7	4.2%	29
	JEFFERSON	114	146	56.2%	260	179	47	21	3	10	5.0%	27
	ST CHARLES	111	165	59.8%	276	172	55	25	2	22	8.7%	34
	ST LOUIS COUNTY	712	751	51.3%	1,463	977	313	105	16	52	4.6%	29
	ST LOUIS CITY	644	494	43.4%	1,138	785	246	61	12	34	4.0%	29
	<b>STL TOTAL</b>	<b>1,647</b>	<b>1,656</b>	<b>50.1%</b>	<b>3,303</b>	<b>2,214</b>	<b>702</b>	<b>229</b>	<b>33</b>	<b>125</b>	<b>4.8%</b>	<b>29</b>
<b>UNKNOWN</b>		0	1	100.0%	1	0	0	1	0	0	0.0%	78
<b>STATEWIDE</b>		<b>4,798</b>	<b>5,801</b>	<b>54.7%</b>	<b>10,599</b>	<b>6,575</b>	<b>2,389</b>	<b>891</b>	<b>169</b>	<b>575</b>	<b>7.0%</b>	<b>32</b>

**TABLE 16  
MHABD NON-BLIND APPLICATIONS FOR PERSONS 65+ YEARS OF AGE  
MARCH 2020**

		# APPROVED	# REJECTED	PERCENT REJECTED	TOTAL RESOLVED	DAYS FOR APPLICATION RESOLUTION					% OVER 45 DAYS	AVERAGE DAYS
						30 DAYS OR LESS	31-45 DAYS	46-90 DAYS	91-105 DAYS	OVER 105 DAYS		
<b>NW REGION</b>	ATCHISON	4	1	20.0%	5	1	3	1	0	0	20.0%	36
	CALDWELL	3	4	57.1%	7	3	3	1	0	0	14.3%	28
	CARROLL	2	2	50.0%	4	4	0	0	0	0	0.0%	9
	CASS	35	31	47.0%	66	42	21	3	0	0	4.5%	22
	CHARITON	1	3	75.0%	4	1	2	1	0	0	25.0%	38
	CLINTON	5	2	28.6%	7	4	1	2	0	0	28.6%	36
	COOPER	8	6	42.9%	14	5	9	0	0	0	0.0%	31
	DAVISS	5	2	28.6%	7	4	3	0	0	0	0.0%	29
	GENTRY	3	1	25.0%	4	3	1	0	0	0	0.0%	16
	GRUNDY	5	2	28.6%	7	6	1	0	0	0	0.0%	24
	HARRISON	5	2	28.6%	7	7	0	0	0	0	0.0%	16
	HOLT	6	2	25.0%	8	1	5	2	0	0	25.0%	42
	JOHNSON	16	11	40.7%	27	16	10	1	0	0	3.7%	27
	LAFAYETTE	16	6	27.3%	22	11	9	2	0	0	9.1%	29
	LINN	8	3	27.3%	11	7	3	1	0	0	9.1%	28
	LIVINGSTON	4	4	50.0%	8	6	1	1	0	0	12.5%	27
	MERCER	2	0	0.0%	2	0	2	0	0	0	0.0%	39
	NODAWAY	10	7	41.2%	17	9	6	2	0	0	11.8%	26
	PETTIS	19	7	26.9%	26	19	4	3	0	0	11.5%	22
	PUTNAM	2	2	50.0%	4	2	0	2	0	0	50.0%	30
	RAY	4	3	42.9%	7	3	4	0	0	0	0.0%	32
	SALINE	14	5	26.3%	19	12	6	1	0	0	5.3%	26
	SULLIVAN	3	2	40.0%	5	5	0	0	0	0	0.0%	18
WORTH	1	0	0.0%	1	1	0	0	0	0	0.0%	27	
	<b>NW TOTAL</b>	<b>181</b>	<b>108</b>	<b>37.4%</b>	<b>289</b>	<b>172</b>	<b>94</b>	<b>23</b>	<b>0</b>	<b>0</b>	<b>8.0%</b>	<b>26</b>
<b>NE REGION</b>	ADAIR	6	4	40.0%	10	7	1	2	0	0	20.0%	28
	AUDRAIN	8	5	38.5%	13	9	3	1	0	0	7.7%	20
	BOONE	53	24	31.2%	77	39	30	6	0	2	10.4%	31
	CALLAWAY	7	9	56.3%	16	4	9	3	0	0	18.8%	36
	CLARK	0	3	100.0%	3	3	0	0	0	0	0.0%	22
	COLE	25	15	37.5%	40	25	14	1	0	0	2.5%	23
	GASCONADE	10	4	28.6%	14	10	4	0	0	0	0.0%	21
	HOWARD	6	3	33.3%	9	5	2	2	0	0	22.2%	28
	KNOX	3	2	40.0%	5	3	2	0	0	0	0.0%	24
	LEWIS	4	5	55.6%	9	4	5	0	0	0	0.0%	28
	LINCOLN	14	16	53.3%	30	14	10	4	0	2	20.0%	34
	MACON	5	4	44.4%	9	6	3	0	0	0	0.0%	21
	MARION	14	9	39.1%	23	15	5	3	0	0	13.0%	25
	MONITEAU	2	5	71.4%	7	3	2	2	0	0	28.6%	34
	MONROE	1	9	90.0%	10	4	6	0	0	0	0.0%	29
	MONTGOMERY	9	6	40.0%	15	8	3	4	0	0	26.7%	30
	OSAGE	2	3	60.0%	5	2	2	1	0	0	20.0%	31
	PIKE	6	8	57.1%	14	11	2	1	0	0	7.1%	17
	RALLS	0	1	100.0%	1	0	1	0	0	0	0.0%	36
	RANDOLPH	9	10	52.6%	19	14	2	2	0	1	15.8%	27
	SCHUYLER	3	1	25.0%	4	1	3	0	0	0	0.0%	39
	SCOTLAND	3	0	0.0%	3	2	0	1	0	0	33.3%	31
	SHELBY	2	1	33.3%	3	2	1	0	0	0	0.0%	26
WARREN	5	5	50.0%	10	7	3	0	0	0	0.0%	26	
	<b>NE TOTAL</b>	<b>197</b>	<b>152</b>	<b>43.6%</b>	<b>349</b>	<b>198</b>	<b>113</b>	<b>33</b>	<b>0</b>	<b>5</b>	<b>10.9%</b>	<b>28</b>
<b>SE REGION</b>	BOLLINGER	4	4	50.0%	8	3	4	1	0	0	12.5%	28
	BUTLER	20	17	45.9%	37	24	11	2	0	0	5.4%	26
	CAPE GIRARDEAU	30	19	38.8%	49	24	19	6	0	0	12.2%	31
	CARTER	4	3	42.9%	7	4	2	1	0	0	14.3%	21
	CRAWFORD	11	11	50.0%	22	12	9	1	0	0	4.5%	27
	DENT	5	7	58.3%	12	10	2	0	0	0	0.0%	18
	DUNKLIN	26	7	21.2%	33	19	8	6	0	0	18.2%	31
	HOWELL	16	9	36.0%	25	16	7	2	0	0	8.0%	24
	IRON	2	4	66.7%	6	3	3	0	0	0	0.0%	24
	MADISON	5	7	58.3%	12	10	2	0	0	0	0.0%	16
	MARIES	3	4	57.1%	7	4	3	0	0	0	0.0%	28

**TABLE 16  
MHABD NON-BLIND APPLICATIONS FOR PERSONS 65+ YEARS OF AGE  
MARCH 2020**

		# APPROVED	# REJECTED	PERCENT REJECTED	TOTAL RESOLVED	DAYS FOR APPLICATION RESOLUTION					% OVER 45 DAYS	AVERAGE DAYS
						30 DAYS OR LESS	31-45 DAYS	46-90 DAYS	91-105 DAYS	OVER 105 DAYS		
<b>SE REGION</b>	MISSISSIPPI	6	9	60.0%	15	10	5	0	0	0	0.0%	22
	NEW MADRID	15	5	25.0%	20	14	6	0	0	0	0.0%	23
	OREGON	5	5	50.0%	10	3	6	1	0	0	10.0%	31
	PEMISCOT	9	7	43.8%	16	12	3	1	0	0	6.3%	19
	PERRY	8	6	42.9%	14	4	7	3	0	0	21.4%	32
	PHELPS	19	6	24.0%	25	14	7	4	0	0	16.0%	29
	PULASKI	14	5	26.3%	19	11	6	2	0	0	10.5%	24
	REYNOLDS	2	1	33.3%	3	1	2	0	0	0	0.0%	33
	RIPLEY	10	6	37.5%	16	11	5	0	0	0	0.0%	20
	ST FRANCOIS	28	20	41.7%	48	23	22	3	0	0	6.3%	28
	STE GENEVIEVE	6	8	57.1%	14	10	2	2	0	0	14.3%	24
	SCOTT	17	16	48.5%	33	19	12	1	0	1	6.1%	32
	SHANNON	10	2	16.7%	12	7	3	2	0	0	16.7%	25
	STODDARD	17	15	46.9%	32	19	9	4	0	0	12.5%	30
	TEXAS	9	11	55.0%	20	15	2	3	0	0	15.0%	25
	WASHINGTON	13	8	38.1%	21	9	9	3	0	0	14.3%	33
	WAYNE	8	1	11.1%	9	7	2	0	0	0	0.0%	18
WRIGHT	10	10	50.0%	20	9	10	1	0	0	5.0%	29	
	<b>SE TOTAL</b>	<b>332</b>	<b>233</b>	<b>41.2%</b>	<b>565</b>	<b>327</b>	<b>188</b>	<b>49</b>	<b>0</b>	<b>1</b>	<b>8.8%</b>	<b>27</b>
<b>SW REGION</b>	BARRY	12	15	55.6%	27	14	13	0	0	0	0.0%	27
	BARTON	7	5	41.7%	12	7	5	0	0	0	0.0%	20
	BATES	9	4	30.8%	13	7	5	1	0	0	7.7%	27
	BENTON	17	10	37.0%	27	17	10	0	0	0	0.0%	22
	CAMDEN	13	8	38.1%	21	7	11	3	0	0	14.3%	35
	CEDAR	11	8	42.1%	19	14	3	2	0	0	10.5%	24
	CHRISTIAN	27	9	25.0%	36	20	9	7	0	0	19.4%	31
	DADE	4	2	33.3%	6	3	3	0	0	0	0.0%	26
	DALLAS	10	2	16.7%	12	8	4	0	0	0	0.0%	21
	DOUGLAS	7	2	22.2%	9	7	2	0	0	0	0.0%	21
	GREENE	102	75	42.4%	177	105	64	8	0	0	4.5%	26
	HENRY	10	6	37.5%	16	8	5	2	0	1	18.8%	36
	HICKORY	5	5	50.0%	10	5	4	1	0	0	10.0%	33
	JASPER	58	35	37.6%	93	48	40	3	1	1	5.4%	30
	LACLEDE	14	6	30.0%	20	15	2	3	0	0	15.0%	27
	LAWRENCE	27	17	38.6%	44	24	15	5	0	0	11.4%	27
	MCDONALD	6	6	50.0%	12	4	7	1	0	0	8.3%	32
	MILLER	2	6	75.0%	8	4	4	0	0	0	0.0%	27
	MORGAN	10	5	33.3%	15	7	5	3	0	0	20.0%	33
	NEWTON	29	17	37.0%	46	20	18	7	1	0	17.4%	35
	OZARK	9	7	43.8%	16	5	8	3	0	0	18.8%	36
	POLK	18	5	21.7%	23	17	3	3	0	0	13.0%	22
	ST CLAIR	6	5	45.5%	11	9	1	1	0	0	9.1%	21
	STONE	10	11	52.4%	21	14	7	0	0	0	0.0%	21
	TANEY	25	11	30.6%	36	18	16	2	0	0	5.6%	29
	VERNON	13	6	31.6%	19	11	8	0	0	0	0.0%	26
WEBSTER	17	8	32.0%	25	10	11	3	1	0	16.0%	32	
	<b>SW TOTAL</b>	<b>478</b>	<b>296</b>	<b>38.2%</b>	<b>774</b>	<b>428</b>	<b>283</b>	<b>58</b>	<b>3</b>	<b>2</b>	<b>8.1%</b>	<b>28</b>
<b>KC REGION</b>	ANDREW	7	4	36.4%	11	6	4	1	0	0	9.1%	30
	BUCHANAN	31	20	39.2%	51	27	21	2	1	0	5.9%	27
	CLAY	61	48	44.0%	109	68	28	10	2	1	11.9%	29
	DE KALB	4	4	50.0%	8	5	3	0	0	0	0.0%	24
	JACKSON	247	166	40.2%	413	225	153	34	0	1	8.5%	28
	PLATTE	16	18	52.9%	34	18	15	0	0	1	2.9%	28
		<b>KC TOTAL</b>	<b>366</b>	<b>260</b>	<b>41.5%</b>	<b>626</b>	<b>349</b>	<b>224</b>	<b>47</b>	<b>3</b>	<b>3</b>	<b>8.5%</b>
<b>STL REGION</b>	FRANKLIN	30	23	43.4%	53	36	14	2	0	1	5.7%	25
	JEFFERSON	54	28	34.1%	82	49	25	8	0	0	9.8%	27
	ST CHARLES	51	41	44.6%	92	57	31	4	0	0	4.3%	24
	ST LOUIS COUNTY	301	180	37.4%	481	258	185	35	2	1	7.9%	27
	ST LOUIS CITY	150	84	35.9%	234	135	88	10	1	0	4.7%	25
		<b>STL TOTAL</b>	<b>586</b>	<b>356</b>	<b>37.8%</b>	<b>942</b>	<b>535</b>	<b>343</b>	<b>59</b>	<b>3</b>	<b>2</b>	<b>6.8%</b>
<b>UNKNOWN</b>		0	0	0.0%	0	0	0	0	0	0	0.0%	0
<b>STATEWIDE</b>		<b>2,140</b>	<b>1,405</b>	<b>39.6%</b>	<b>3,545</b>	<b>2,009</b>	<b>1,245</b>	<b>269</b>	<b>9</b>	<b>13</b>	<b>8.2%</b>	<b>27</b>

**TABLE 17  
MHABD BLIND APPLICATIONS  
MARCH 2020**

		# APPROVED	# REJECTED	PERCENT REJECTED	TOTAL RESOLVED	DAYS FOR APPLICATION RESOLUTION					% OVER 90 DAYS	AVERAGE DAYS
						30 DAYS OR LESS	31-45 DAYS	46-90 DAYS	91-105 DAYS	OVER 105 DAYS		
<b>NW REGION</b>	ATCHISON	0	0	0.0%	0	0	0	0	0	0	0.0%	0
	CALDWELL	0	0	0.0%	0	0	0	0	0	0	0.0%	0
	CARROLL	0	0	0.0%	0	0	0	0	0	0	0.0%	0
	CASS	2	2	50.0%	4	1	1	2	0	0	0.0%	46
	CHARITON	0	0	0.0%	0	0	0	0	0	0	0.0%	0
	CLINTON	0	0	0.0%	0	0	0	0	0	0	0.0%	0
	COOPER	0	0	0.0%	0	0	0	0	0	0	0.0%	0
	DAVISS	0	0	0.0%	0	0	0	0	0	0	0.0%	0
	GENTRY	0	0	0.0%	0	0	0	0	0	0	0.0%	0
	GRUNDY	0	0	0.0%	0	0	0	0	0	0	0.0%	0
	HARRISON	0	0	0.0%	0	0	0	0	0	0	0.0%	0
	HOLT	0	0	0.0%	0	0	0	0	0	0	0.0%	0
	JOHNSON	0	1	100.0%	1	0	0	1	0	0	0.0%	67
	LAFAYETTE	0	0	0.0%	0	0	0	0	0	0	0.0%	0
	LINN	0	0	0.0%	0	0	0	0	0	0	0.0%	0
	LIVINGSTON	0	0	0.0%	0	0	0	0	0	0	0.0%	0
	MERCER	0	0	0.0%	0	0	0	0	0	0	0.0%	0
	NODAWAY	0	0	0.0%	0	0	0	0	0	0	0.0%	0
	PETTIS	0	1	100.0%	1	0	1	0	0	0	0.0%	45
	PUTNAM	0	0	0.0%	0	0	0	0	0	0	0.0%	0
	RAY	0	1	100.0%	1	0	0	0	0	1	100.0%	149
SALINE	0	0	0.0%	0	0	0	0	0	0	0.0%	0	
SULLIVAN	0	0	0.0%	0	0	0	0	0	0	0.0%	0	
WORTH	0	0	0.0%	0	0	0	0	0	0	0.0%	0	
	<b>NW TOTAL</b>	<b>2</b>	<b>5</b>	<b>71.4%</b>	<b>7</b>	<b>1</b>	<b>2</b>	<b>3</b>	<b>0</b>	<b>1</b>	<b>14.3%</b>	<b>63</b>
<b>NE REGION</b>	ADAIR	0	0	0.0%	0	0	0	0	0	0	0.0%	0
	AUDRAIN	0	1	100.0%	1	0	0	1	0	0	0.0%	77
	BOONE	0	0	0.0%	0	0	0	0	0	0	0.0%	0
	CALLAWAY	0	1	100.0%	1	0	0	1	0	0	0.0%	69
	CLARK	0	0	0.0%	0	0	0	0	0	0	0.0%	0
	COLE	1	1	50.0%	2	1	0	1	0	0	0.0%	48
	GASCONADE	0	0	0.0%	0	0	0	0	0	0	0.0%	0
	HOWARD	0	0	0.0%	0	0	0	0	0	0	0.0%	0
	KNOX	0	0	0.0%	0	0	0	0	0	0	0.0%	0
	LEWIS	0	0	0.0%	0	0	0	0	0	0	0.0%	0
	LINCOLN	0	2	100.0%	2	1	0	0	1	0	50.0%	61
	MACON	0	0	0.0%	0	0	0	0	0	0	0.0%	0
	MARION	0	0	0.0%	0	0	0	0	0	0	0.0%	0
	MONITEAU	0	0	0.0%	0	0	0	0	0	0	0.0%	0
	MONROE	0	0	0.0%	0	0	0	0	0	0	0.0%	0
	MONTGOMERY	0	0	0.0%	0	0	0	0	0	0	0.0%	0
	OSAGE	0	1	100.0%	1	0	0	1	0	0	0.0%	48
	PIKE	0	0	0.0%	0	0	0	0	0	0	0.0%	0
	RALLS	0	0	0.0%	0	0	0	0	0	0	0.0%	0
	RANDOLPH	0	0	0.0%	0	0	0	0	0	0	0.0%	0
	SCHUYLER	0	0	0.0%	0	0	0	0	0	0	0.0%	0
SCOTLAND	0	0	0.0%	0	0	0	0	0	0	0.0%	0	
SHELBY	1	0	0.0%	1	0	1	0	0	0	0.0%	41	
WARREN	0	1	100.0%	1	0	1	0	0	0	0.0%	45	
	<b>NE TOTAL</b>	<b>2</b>	<b>7</b>	<b>77.8%</b>	<b>9</b>	<b>2</b>	<b>2</b>	<b>4</b>	<b>1</b>	<b>0</b>	<b>11.1%</b>	<b>55</b>
<b>SE REGION</b>	BOLLINGER	0	0	0.0%	0	0	0	0	0	0	0.0%	0
	BUTLER	0	3	100.0%	3	0	1	1	1	0	33.3%	75
	CAPE GIRARDEAU	0	2	100.0%	2	0	0	1	0	1	50.0%	80
	CARTER	0	0	0.0%	0	0	0	0	0	0	0.0%	0
	CRAWFORD	0	0	0.0%	0	0	0	0	0	0	0.0%	0
	DENT	0	0	0.0%	0	0	0	0	0	0	0.0%	0
	DUNKLIN	0	3	100.0%	3	1	0	2	0	0	0.0%	50
	HOWELL	0	1	100.0%	1	0	1	0	0	0	0.0%	36
	IRON	0	0	0.0%	0	0	0	0	0	0	0.0%	0
	MADISON	0	1	100.0%	1	1	0	0	0	0	0.0%	12
	MARIES	0	0	0.0%	0	0	0	0	0	0	0.0%	0

**TABLE 17  
MHABD BLIND APPLICATIONS  
MARCH 2020**

		# APPROVED	# REJECTED	PERCENT REJECTED	TOTAL RESOLVED	DAYS FOR APPLICATION RESOLUTION					% OVER 90 DAYS	AVERAGE DAYS
						30 DAYS OR LESS	31-45 DAYS	46-90 DAYS	91-105 DAYS	OVER 105 DAYS		
<b>SE REGION</b>	MISSISSIPPI	0	1	100.0%	1	0	0	1	0	0	0.0%	52
	NEW MADRID	1	1	50.0%	2	1	0	1	0	0	0.0%	32
	OREGON	0	0	0.0%	0	0	0	0	0	0	0.0%	0
	PEMISCOT	0	2	100.0%	2	0	0	1	1	0	50.0%	78
	PERRY	0	0	0.0%	0	0	0	0	0	0	0.0%	0
	PHELPS	0	0	0.0%	0	0	0	0	0	0	0.0%	0
	PULASKI	0	1	100.0%	1	0	0	1	0	0	0.0%	49
	REYNOLDS	0	0	0.0%	0	0	0	0	0	0	0.0%	0
	RIPLEY	0	0	0.0%	0	0	0	0	0	0	0.0%	0
	ST FRANCOIS	0	0	0.0%	0	0	0	0	0	0	0.0%	0
	STE GENEVIEVE	0	0	0.0%	0	0	0	0	0	0	0.0%	0
	SCOTT	0	3	100.0%	3	0	2	1	0	0	0.0%	45
	SHANNON	0	1	100.0%	1	1	0	0	0	0	0.0%	0
	STODDARD	0	3	100.0%	3	0	0	1	0	2	66.7%	94
	TEXAS	0	0	0.0%	0	0	0	0	0	0	0.0%	0
	WASHINGTON	0	1	100.0%	1	0	0	0	0	1	100.0%	137
	WAYNE	0	2	100.0%	2	0	1	1	0	0	0.0%	45
WRIGHT	0	1	100.0%	1	0	0	0	1	0	100.0%	95	
	<b>SE TOTAL</b>	<b>1</b>	<b>26</b>	<b>96.3%</b>	<b>27</b>	<b>4</b>	<b>5</b>	<b>11</b>	<b>3</b>	<b>4</b>	<b>25.9%</b>	<b>61</b>
<b>SW REGION</b>	BARRY	0	0	0.0%	0	0	0	0	0	0	0.0%	0
	BARTON	0	1	100.0%	1	1	0	0	0	0	0.0%	7
	BATES	0	0	0.0%	0	0	0	0	0	0	0.0%	0
	BENTON	0	0	0.0%	0	0	0	0	0	0	0.0%	0
	CAMDEN	0	0	0.0%	0	0	0	0	0	0	0.0%	0
	CEDAR	0	1	100.0%	1	1	0	0	0	0	0.0%	25
	CHRISTIAN	0	1	100.0%	1	0	1	0	0	0	0.0%	43
	DADE	0	0	0.0%	0	0	0	0	0	0	0.0%	0
	DALLAS	0	1	100.0%	1	1	0	0	0	0	0.0%	28
	DOUGLAS	0	0	0.0%	0	0	0	0	0	0	0.0%	0
	GREENE	0	6	100.0%	6	0	1	2	2	1	50.0%	82
	HENRY	0	1	100.0%	1	0	0	1	0	0	0.0%	60
	HICKORY	0	0	0.0%	0	0	0	0	0	0	0.0%	0
	JASPER	0	6	100.0%	6	0	2	3	1	0	16.7%	60
	LACLEDE	0	1	100.0%	1	0	1	0	0	0	0.0%	37
	LAWRENCE	0	1	100.0%	1	0	1	0	0	0	0.0%	35
	MCDONALD	0	0	0.0%	0	0	0	0	0	0	0.0%	0
	MILLER	1	0	0.0%	1	0	1	0	0	0	0.0%	34
	MORGAN	0	1	100.0%	1	0	1	0	0	0	0.0%	42
	NEWTON	0	2	100.0%	2	0	1	0	1	0	50.0%	71
	OZARK	0	0	0.0%	0	0	0	0	0	0	0.0%	0
	POLK	0	0	0.0%	0	0	0	0	0	0	0.0%	0
	ST CLAIR	0	0	0.0%	0	0	0	0	0	0	0.0%	0
STONE	0	1	100.0%	1	0	0	1	0	0	0.0%	84	
TANEY	0	0	0.0%	0	0	0	0	0	0	0.0%	0	
VERNON	0	0	0.0%	0	0	0	0	0	0	0.0%	0	
WEBSTER	0	0	0.0%	0	0	0	0	0	0	0.0%	0	
	<b>SW TOTAL</b>	<b>1</b>	<b>23</b>	<b>95.8%</b>	<b>24</b>	<b>3</b>	<b>9</b>	<b>7</b>	<b>4</b>	<b>1</b>	<b>20.8%</b>	<b>58</b>
<b>KC REGION</b>	ANDREW	0	0	0.0%	0	0	0	0	0	0	0.0%	0
	BUCHANAN	0	4	100.0%	4	0	0	4	0	0	0.0%	64
	CLAY	0	6	100.0%	6	2	1	3	0	0	0.0%	47
	DE KALB	0	0	0.0%	0	0	0	0	0	0	0.0%	0
	JACKSON	0	16	100.0%	16	5	2	8	1	0	6.3%	48
	PLATTE	0	0	0.0%	0	0	0	0	0	0	0.0%	0
	<b>KC TOTAL</b>	<b>0</b>	<b>26</b>	<b>100.0%</b>	<b>26</b>	<b>7</b>	<b>3</b>	<b>15</b>	<b>1</b>	<b>0</b>	<b>3.8%</b>	<b>50</b>
<b>STL REGION</b>	FRANKLIN	1	1	50.0%	2	0	1	0	0	1	50.0%	94
	JEFFERSON	0	3	100.0%	3	0	2	1	0	0	0.0%	50
	ST CHARLES	0	1	100.0%	1	0	1	0	0	0	0.0%	43
	ST LOUIS COUNTY	2	13	86.7%	15	4	2	6	2	1	20.0%	55
	ST LOUIS CITY	0	7	100.0%	7	2	1	3	0	1	14.3%	57
	<b>STL TOTAL</b>	<b>3</b>	<b>25</b>	<b>89.3%</b>	<b>28</b>	<b>6</b>	<b>7</b>	<b>10</b>	<b>2</b>	<b>3</b>	<b>17.9%</b>	<b>58</b>
<b>UNKNOWN</b>		0	0	0.0%	0	0	0	0	0	0	0.0%	0
<b>STATEWIDE</b>		<b>9</b>	<b>112</b>	<b>92.6%</b>	<b>121</b>	<b>23</b>	<b>28</b>	<b>50</b>	<b>11</b>	<b>9</b>	<b>16.5%</b>	<b>57</b>

**TABLE 18  
MO HEALTHNET FOR THE AGED, BLIND AND DISABLED  
MARCH 2020**

		SSI-SP, SP ONLY	BP, SAB	SSI, MHABD NON- SPENDDOWN	MHABD SPENDDOWN	TWHA NON-PREMIUM	TWHA PREMIUM	NC, VENDOR CASES	TOTAL PERSONS RECEIVING	
<b>NW REGION</b>	ATCHISON	0	2	116	22	0	5	51	196	
	CALDWELL	0	7	184	30	0	2	72	295	
	CARROLL	0	7	251	37	1	0	66	362	
	CASS	0	34	1,401	196	7	17	549	2,204	
	CHARITON	0	4	168	26	0	1	157	356	
	CLINTON	0	13	275	37	0	8	156	489	
	COOPER	0	11	411	67	3	8	175	675	
	DAVISS	0	4	223	25	0	2	40	294	
	GENTRY	0	6	164	47	3	8	43	271	
	GRUNDY	0	5	355	49	1	8	175	593	
	HARRISON	1	4	276	41	1	7	72	402	
	HOLT	0	2	85	10	0	3	52	152	
	JOHNSON	0	22	803	122	2	12	240	1,201	
	LAFAYETTE	0	15	753	135	3	6	330	1,242	
	LINN	0	4	431	47	1	6	152	641	
	LIVINGSTON	0	12	430	55	2	14	259	772	
	MERCER	0	0	97	10	0	1	54	162	
	NODAWAY	0	9	365	77	1	7	117	576	
	PETTIS	0	28	1,356	177	2	24	671	2,258	
	PUTNAM	0	8	135	15	0	2	45	205	
	RAY	0	14	452	82	5	7	145	705	
	SALINE	0	9	750	117	0	10	194	1,080	
	SULLIVAN	0	2	191	25	1	3	121	343	
	WORTH	0	0	50	7	0	3	21	81	
	<b>NW TOTAL</b>	<b>1</b>	<b>222</b>	<b>9,722</b>	<b>1,456</b>	<b>33</b>	<b>164</b>	<b>3,957</b>	<b>15,555</b>	
<b>NE REGION</b>	ADAIR	1	21	750	132	4	25	147	1,080	
	AUDRAIN	0	17	655	115	1	13	185	986	
	BOONE	0	57	3,393	443	16	86	538	4,533	
	CALLAWAY	1	20	972	134	2	12	220	1,361	
	CLARK	0	5	158	24	0	2	48	237	
	COLE	0	42	1,509	186	2	47	362	2,148	
	GASCONADE	0	9	338	46	3	3	152	551	
	HOWARD	0	3	274	39	0	2	65	383	
	KNOX	0	3	104	11	0	1	72	191	
	LEWIS	0	5	239	31	0	5	109	389	
	LINCOLN	2	21	1,103	154	4	12	433	1,729	
	MACON	0	13	378	51	3	11	143	599	
	MARION	1	13	1,113	160	3	21	559	1,870	
	MONITEAU	0	3	266	35	0	0	93	397	
	MONROE	1	5	211	38	2	5	103	365	
	MONTGOMERY	0	9	350	43	0	0	140	542	
	OSAGE	0	11	183	25	1	6	68	294	
	PIKE	0	11	534	75	1	3	144	768	
	RALLS	1	6	220	46	0	2	79	354	
	RANDOLPH	0	15	928	121	1	8	372	1,445	
	SCHUYLER	0	0	113	17	1	1	30	162	
	SCOTLAND	0	3	80	13	0	2	27	125	
	SHELBY	0	3	165	32	2	4	72	278	
	WARREN	0	22	689	97	5	11	113	937	
		<b>NE TOTAL</b>	<b>7</b>	<b>317</b>	<b>14,725</b>	<b>2,068</b>	<b>51</b>	<b>282</b>	<b>4,274</b>	<b>21,724</b>
	<b>SE REGION</b>	BOLLINGER	0	3	457	86	0	3	236	785
BUTLER		1	38	2,384	308	3	15	640	3,389	
CAPE GIRARDEAU		0	47	1,860	273	5	26	715	2,926	
CARTER		0	2	360	54	1	4	75	496	
CRAWFORD		0	25	911	108	0	9	299	1,352	
DENT		0	11	767	91	0	6	165	1,040	
DUNKLIN		1	33	2,123	214	2	11	728	3,112	
HOWELL		0	25	1,936	200	7	15	550	2,733	
IRON		1	13	551	70	1	2	310	948	
MADISON		0	16	539	85	1	3	297	941	
MARIES	1	6	187	33	0	1	78	306		

**TABLE 18  
MO HEALTHNET FOR THE AGED, BLIND AND DISABLED  
MARCH 2020**

		SSI-SP, SP ONLY	BP, SAB	SSI, MHABD NON- SPENDDOWN	MHABD SPENDDOWN	TWHA NON-PREMIUM	TWHA PREMIUM	NC, VENDOR CASES	TOTAL PERSONS RECEIVING
<b>SE REGION</b>	MISSISSIPPI	0	16	751	101	2	3	207	1,080
	NEW MADRID	1	14	846	137	0	2	325	1,325
	OREGON	0	6	677	79	0	1	122	885
	PEMISCOT	0	19	1,280	151	1	6	329	1,786
	PERRY	0	7	396	73	6	16	186	684
	PHELPS	0	25	1,482	161	5	19	365	2,057
	PULASKI	0	20	1,053	94	0	11	160	1,338
	REYNOLDS	0	6	377	54	1	4	99	541
	RIPLEY	0	16	880	120	0	3	223	1,242
	ST FRANCOIS	1	73	2,737	326	6	21	1,011	4,175
	STE GENEVIEVE	0	5	354	65	2	2	188	616
	SCOTT	0	42	1,862	231	2	21	603	2,761
	SHANNON	0	6	495	55	1	3	92	652
	STODDARD	0	28	1,331	191	1	7	423	1,981
	TEXAS	0	11	950	111	1	3	186	1,262
	WASHINGTON	1	30	1,360	147	0	6	294	1,838
	WAYNE	1	19	763	98	0	2	159	1,042
	WRIGHT	1	13	946	94	2	6	176	1,238
	<b>SE TOTAL</b>	<b>9</b>	<b>575</b>	<b>30,615</b>	<b>3,810</b>	<b>50</b>	<b>231</b>	<b>9,241</b>	<b>44,531</b>
<b>SW REGION</b>	BARRY	0	23	1,140	135	0	1	255	1,554
	BARTON	0	6	368	44	0	3	142	563
	BATES	0	14	465	73	0	2	131	685
	BENTON	0	17	785	79	1	4	206	1,092
	CAMDEN	0	17	917	125	9	11	178	1,257
	CEDAR	0	7	558	60	0	4	176	805
	CHRISTIAN	0	30	1,277	146	1	15	368	1,837
	DADE	0	6	226	26	0	1	76	335
	DALLAS	0	15	678	78	1	4	176	952
	DOUGLAS	1	7	524	62	1	2	110	707
	GREENE	2	210	8,097	918	11	128	1,857	11,223
	HENRY	0	17	923	102	0	13	216	1,271
	HICKORY	0	0	354	40	0	3	73	470
	JASPER	0	75	3,943	532	3	29	694	5,276
	LACLEDE	0	33	1,327	136	4	8	278	1,786
	LAWRENCE	0	23	1,146	184	1	1	225	1,580
	MCDONALD	0	5	623	70	0	2	93	793
	MILLER	0	18	805	95	2	9	221	1,150
	MORGAN	0	13	831	98	4	7	158	1,111
	NEWTON	0	32	1,427	167	3	21	390	2,040
	OZARK	0	4	406	32	1	1	141	585
	POLK	1	11	1,065	127	1	10	383	1,598
	ST CLAIR	0	14	373	44	1	3	58	493
	STONE	0	9	680	80	0	3	192	964
	TANEY	0	36	1,538	167	3	10	310	2,064
	VERNON	0	13	821	101	1	10	240	1,186
	WEBSTER	0	19	900	103	0	5	230	1,257
	<b>SW TOTAL</b>	<b>4</b>	<b>674</b>	<b>32,197</b>	<b>3,824</b>	<b>48</b>	<b>310</b>	<b>7,577</b>	<b>44,634</b>
<b>KC REGION</b>	ANDREW	0	3	236	33	0	0	110	382
	BUCHANAN	0	51	2,799	349	9	28	625	3,861
	CLAY	0	115	3,072	528	5	60	789	4,569
	DE KALB	0	5	228	30	3	4	126	396
	JACKSON	2	553	17,748	2,089	26	176	4,172	24,766
	PLATTE	0	25	765	112	2	35	474	1,413
	<b>KC TOTAL</b>	<b>2</b>	<b>752</b>	<b>24,848</b>	<b>3,141</b>	<b>45</b>	<b>303</b>	<b>6,296</b>	<b>35,387</b>
<b>STL REGION</b>	FRANKLIN	0	44	2,043	296	7	23	633	3,046
	JEFFERSON	0	99	3,740	570	0	35	1,349	5,793
	ST CHARLES	0	93	3,530	694	21	115	998	5,451
	ST LOUIS COUNTY	1	623	18,507	2,660	34	260	6,089	28,174
	ST LOUIS CITY	3	305	15,742	1,583	13	109	3,217	20,972
	<b>STL TOTAL</b>	<b>4</b>	<b>1,164</b>	<b>43,562</b>	<b>5,803</b>	<b>75</b>	<b>542</b>	<b>12,286</b>	<b>63,436</b>
<b>UNKNOWN</b>		0	0	18	3	0	1	0	22
<b>STATEWIDE</b>		<b>27</b>	<b>3,704</b>	<b>155,687</b>	<b>20,105</b>	<b>302</b>	<b>1,833</b>	<b>43,631</b>	<b>225,289</b>

**TABLE 19  
QUALIFIED MEDICARE BENEFICIARY  
MARCH 2020**

		<b>QMB ONLY PERSONS</b>	<b>QMB ONLY % OF TOTAL</b>	<b>QMB &amp; MHABD PERSONS</b>	<b>QMB &amp; MHABD % OF TOTAL</b>	<b>TOTAL QMB PERSONS</b>
<b>NW REGION</b>	ATCHISON	13	14.0%	80	86.0%	93
	CALDWELL	29	20.0%	116	80.0%	145
	CARROLL	26	14.4%	154	85.6%	180
	CASS	169	18.1%	763	81.9%	932
	CHARITON	23	12.2%	165	87.8%	188
	CLINTON	35	16.0%	184	84.0%	219
	COOPER	33	11.1%	265	88.9%	298
	DAVISS	23	16.1%	120	83.9%	143
	GENTRY	15	10.5%	128	89.5%	143
	GRUNDY	38	14.0%	233	86.0%	271
	HARRISON	41	19.2%	172	80.8%	213
	HOLT	10	16.1%	52	83.9%	62
	JOHNSON	72	14.7%	417	85.3%	489
	LAFAYETTE	69	13.3%	450	86.7%	519
	LINN	48	15.5%	261	84.5%	309
	LIVINGSTON	49	14.0%	302	86.0%	351
	MERCER	12	15.2%	67	84.8%	79
	NODAWAY	80	25.6%	233	74.4%	313
	PETTIS	162	14.7%	938	85.3%	1,100
	PUTNAM	19	19.0%	81	81.0%	100
	RAY	48	15.9%	253	84.1%	301
	SALINE	64	12.2%	460	87.8%	524
	SULLIVAN	21	11.7%	158	88.3%	179
WORTH	12	26.7%	33	73.3%	45	
	<b>NW TOTAL</b>	<b>1,111</b>	<b>15.4%</b>	<b>6,085</b>	<b>84.6%</b>	<b>7,196</b>
<b>NE REGION</b>	ADAIR	64	11.6%	488	88.4%	552
	AUDRAIN	73	15.2%	407	84.8%	480
	BOONE	284	14.8%	1,635	85.2%	1,919
	CALLAWAY	209	28.4%	527	71.6%	736
	CLARK	20	16.9%	98	83.1%	118
	COLE	170	17.4%	807	82.6%	977
	GASCONADE	38	15.7%	204	84.3%	242
	HOWARD	28	13.7%	176	86.3%	204
	KNOX	14	13.9%	87	86.1%	101
	LEWIS	26	14.6%	152	85.4%	178
	LINCOLN	124	16.4%	632	83.6%	756
	MACON	37	14.6%	216	85.4%	253
	MARION	84	10.2%	736	89.8%	820
	MONITEAU	29	16.2%	150	83.8%	179
	MONROE	29	15.7%	156	84.3%	185
	MONTGOMERY	31	12.1%	226	87.9%	257
	OSAGE	25	17.2%	120	82.8%	145
	PIKE	48	12.6%	334	87.4%	382
	RALLS	18	10.7%	151	89.3%	169
	RANDOLPH	88	12.7%	603	87.3%	691
	SCHUYLER	12	12.4%	85	87.6%	97
	SCOTLAND	9	13.6%	57	86.4%	66
	SHELBY	13	10.3%	113	89.7%	126
WARREN	65	15.7%	348	84.3%	413	
	<b>NE TOTAL</b>	<b>1,538</b>	<b>15.3%</b>	<b>8,508</b>	<b>84.7%</b>	<b>10,046</b>
<b>SE REGION</b>	BOLLINGER	34	9.2%	335	90.8%	369
	BUTLER	185	11.2%	1,460	88.8%	1,645
	CAPE GIRARDEAU	162	11.9%	1,203	88.1%	1,365
	CARTER	22	9.0%	223	91.0%	245
	CRAWFORD	87	13.5%	559	86.5%	646
	DENT	44	9.2%	433	90.8%	477
	DUNKLIN	131	8.7%	1,373	91.3%	1,504
	HOWELL	219	15.5%	1,191	84.5%	1,410
	IRON	27	6.4%	396	93.6%	423
	MADISON	45	10.8%	370	89.2%	415
	MARIES	38	22.5%	131	77.5%	169



**TABLE 19  
QUALIFIED MEDICARE BENEFICIARY  
MARCH 2020**

		<b>QMB ONLY PERSONS</b>	<b>QMB ONLY % OF TOTAL</b>	<b>QMB &amp; MHABD PERSONS</b>	<b>QMB &amp; MHABD % OF TOTAL</b>	<b>TOTAL QMB PERSONS</b>
<b>SE REGION</b>	MISSISSIPPI	48	9.2%	473	90.8%	521
	NEW MADRID	54	8.5%	580	91.5%	634
	OREGON	66	13.5%	423	86.5%	489
	PEMISCOT	66	7.5%	814	92.5%	880
	PERRY	31	10.0%	278	90.0%	309
	PHELPS	142	14.4%	843	85.6%	985
	PULASKI	92	15.3%	511	84.7%	603
	REYNOLDS	32	11.8%	239	88.2%	271
	RIPLEY	57	9.9%	520	90.1%	577
	ST FRANCOIS	319	16.4%	1,621	83.6%	1,940
	STE GENEVIEVE	38	13.5%	244	86.5%	282
	SCOTT	148	11.1%	1,188	88.9%	1,336
	SHANNON	35	10.1%	312	89.9%	347
	STODDARD	111	11.2%	882	88.8%	993
	TEXAS	132	19.1%	560	80.9%	692
	WASHINGTON	102	12.8%	697	87.2%	799
	WAYNE	58	11.2%	462	88.8%	520
	WRIGHT	112	17.1%	544	82.9%	656
	<b>SE TOTAL</b>	<b>2,637</b>	<b>12.3%</b>	<b>18,865</b>	<b>87.7%</b>	<b>21,502</b>
<b>SW REGION</b>	BARRY	146	18.2%	657	81.8%	803
	BARTON	50	17.4%	238	82.6%	288
	BATES	60	18.0%	273	82.0%	333
	BENTON	107	18.7%	465	81.3%	572
	CAMDEN	121	20.0%	485	80.0%	606
	CEDAR	82	20.6%	316	79.4%	398
	CHRISTIAN	144	16.6%	723	83.4%	867
	DADE	37	20.3%	145	79.7%	182
	DALLAS	98	20.4%	383	79.6%	481
	DOUGLAS	80	19.6%	328	80.4%	408
	GREENE	776	15.4%	4,279	84.6%	5,055
	HENRY	87	14.8%	502	85.2%	589
	HICKORY	62	22.7%	211	77.3%	273
	JASPER	390	15.4%	2,146	84.6%	2,536
	LACLEDE	151	16.5%	764	83.5%	915
	LAWRENCE	138	16.9%	678	83.1%	816
	MCDONALD	79	21.1%	296	78.9%	375
	MILLER	88	15.7%	473	84.3%	561
	MORGAN	77	13.6%	488	86.4%	565
	NEWTON	167	17.1%	812	82.9%	979
	OZARK	58	19.3%	243	80.7%	301
	POLK	139	17.3%	666	82.7%	805
	ST CLAIR	38	15.2%	212	84.8%	250
	STONE	102	20.5%	395	79.5%	497
	TANEY	202	18.3%	899	81.7%	1,101
	VERNON	79	14.3%	472	85.7%	551
WEBSTER	151	23.0%	505	77.0%	656	
	<b>SW TOTAL</b>	<b>3,709</b>	<b>17.0%</b>	<b>18,054</b>	<b>83.0%</b>	<b>21,763</b>
<b>KC REGION</b>	ANDREW	26	14.2%	157	85.8%	183
	BUCHANAN	310	17.7%	1,445	82.3%	1,755
	CLAY	333	17.3%	1,589	82.7%	1,922
	DE KALB	32	14.9%	183	85.1%	215
	JACKSON	1,604	15.2%	8,944	84.8%	10,548
	PLATTE	75	16.1%	390	83.9%	465
	<b>KC TOTAL</b>	<b>2,380</b>	<b>15.8%</b>	<b>12,708</b>	<b>84.2%</b>	<b>15,088</b>
<b>STL REGION</b>	FRANKLIN	227	16.3%	1,164	83.7%	1,391
	JEFFERSON	450	17.6%	2,111	82.4%	2,561
	ST CHARLES	365	17.1%	1,767	82.9%	2,132
	ST LOUIS COUNTY	1,442	12.1%	10,486	87.9%	11,928
	ST LOUIS CITY	1,015	10.8%	8,421	89.2%	9,436
	<b>STL TOTAL</b>	<b>3,499</b>	<b>12.7%</b>	<b>23,949</b>	<b>87.3%</b>	<b>27,448</b>
<b>UNKNOWN</b>		0	0.0%	4	100.0%	4
<b>STATEWIDE</b>		<b>14,874</b>	<b>14.4%</b>	<b>88,173</b>	<b>85.6%</b>	<b>103,047</b>

**TABLE 20  
SPECIFIED LOW-INCOME MEDICARE BENEFICIARY  
MARCH 2020**

		SLMB ONLY PERSONS	SLMB ONLY % OF TOTAL	SLMB & MHABD PERSONS	SLMB & MHABD % OF TOTAL	TOTAL SLMB PERSONS
<b>NW REGION</b>	ATCHISON	38	66.7%	19	33.3%	57
	CALDWELL	48	77.4%	14	22.6%	62
	CARROLL	42	72.4%	16	27.6%	58
	CASS	305	69.2%	136	30.8%	441
	CHARITON	34	57.6%	25	42.4%	59
	CLINTON	53	68.8%	24	31.2%	77
	COOPER	95	65.1%	51	34.9%	146
	DAVISS	59	78.7%	16	21.3%	75
	GENTRY	33	63.5%	19	36.5%	52
	GRUNDY	62	63.3%	36	36.7%	98
	HARRISON	74	75.5%	24	24.5%	98
	HOLT	22	61.1%	14	38.9%	36
	JOHNSON	143	70.4%	60	29.6%	203
	LAFAYETTE	145	61.2%	92	38.8%	237
	LINN	74	60.7%	48	39.3%	122
	LIVINGSTON	49	47.1%	55	52.9%	104
	MERCER	16	57.1%	12	42.9%	28
	NODAWAY	68	64.8%	37	35.2%	105
	PETTIS	234	66.1%	120	33.9%	354
	PUTNAM	35	77.8%	10	22.2%	45
	RAY	85	62.5%	51	37.5%	136
SALINE	114	64.8%	62	35.2%	176	
SULLIVAN	46	64.8%	25	35.2%	71	
WORTH	16	69.6%	7	30.4%	23	
	<b>NW TOTAL</b>	<b>1,890</b>	<b>66.0%</b>	<b>973</b>	<b>34.0%</b>	<b>2,863</b>
<b>NE REGION</b>	ADAIR	106	69.3%	47	30.7%	153
	AUDRAIN	128	70.3%	54	29.7%	182
	BOONE	467	69.7%	203	30.3%	670
	CALLAWAY	197	74.6%	67	25.4%	264
	CLARK	34	66.7%	17	33.3%	51
	COLE	254	70.6%	106	29.4%	360
	GASCONADE	72	67.3%	35	32.7%	107
	HOWARD	53	76.8%	16	23.2%	69
	KNOX	30	63.8%	17	36.2%	47
	LEWIS	39	57.4%	29	42.6%	68
	LINCOLN	214	69.3%	95	30.7%	309
	MACON	81	72.3%	31	27.7%	112
	MARION	157	61.1%	100	38.9%	257
	MONITEAU	67	65.0%	36	35.0%	103
	MONROE	34	54.8%	28	45.2%	62
	MONTGOMERY	73	70.9%	30	29.1%	103
	OSAGE	39	68.4%	18	31.6%	57
	PIKE	100	69.4%	44	30.6%	144
	RALLS	30	53.6%	26	46.4%	56
	RANDOLPH	157	68.3%	73	31.7%	230
	SCHUYLER	20	71.4%	8	28.6%	28
SCOTLAND	24	80.0%	6	20.0%	30	
SHELBY	35	63.6%	20	36.4%	55	
WARREN	116	69.5%	51	30.5%	167	
	<b>NE TOTAL</b>	<b>2,527</b>	<b>68.6%</b>	<b>1,157</b>	<b>31.4%</b>	<b>3,684</b>
<b>SE REGION</b>	BOLLINGER	68	58.6%	48	41.4%	116
	BUTLER	340	63.9%	192	36.1%	532
	CAPE GIRARDEAU	305	60.0%	203	40.0%	508
	CARTER	58	69.9%	25	30.1%	83
	CRAWFORD	197	70.1%	84	29.9%	281
	DENT	105	67.3%	51	32.7%	156
	DUNKLIN	246	56.0%	193	44.0%	439
	HOWELL	464	75.7%	149	24.3%	613
	IRON	78	62.4%	47	37.6%	125
	MADISON	105	57.7%	77	42.3%	182
	MARIES	40	65.6%	21	34.4%	61

**TABLE 20  
SPECIFIED LOW-INCOME MEDICARE BENEFICIARY  
MARCH 2020**

		SLMB ONLY PERSONS	SLMB ONLY % OF TOTAL	SLMB & MHABD PERSONS	SLMB & MHABD % OF TOTAL	TOTAL SLMB PERSONS
<b>SE REGION</b>	MISSISSIPPI	101	58.0%	73	42.0%	174
	NEW MADRID	108	51.7%	101	48.3%	209
	OREGON	116	74.4%	40	25.6%	156
	PEMISCOT	122	47.7%	134	52.3%	256
	PERRY	66	55.9%	52	44.1%	118
	PHELPS	249	69.6%	109	30.4%	358
	PULASKI	146	75.6%	47	24.4%	193
	REYNOLDS	43	57.3%	32	42.7%	75
	RIPLEY	113	51.1%	108	48.9%	221
	ST FRANCOIS	475	69.5%	208	30.5%	683
	STE GENEVIEVE	71	62.3%	43	37.7%	114
	SCOTT	272	57.1%	204	42.9%	476
	SHANNON	85	70.2%	36	29.8%	121
	STODDARD	222	61.8%	137	38.2%	359
	TEXAS	180	71.4%	72	28.6%	252
	WASHINGTON	187	71.1%	76	28.9%	263
WAYNE	121	63.4%	70	36.6%	191	
WRIGHT	209	78.0%	59	22.0%	268	
	<b>SE TOTAL</b>	<b>4,892</b>	<b>64.5%</b>	<b>2,691</b>	<b>35.5%</b>	<b>7,583</b>
<b>SW REGION</b>	BARRY	277	79.1%	73	20.9%	350
	BARTON	86	76.8%	26	23.2%	112
	BATES	113	76.4%	35	23.6%	148
	BENTON	199	78.3%	55	21.7%	254
	CAMDEN	194	80.2%	48	19.8%	242
	CEDAR	123	70.7%	51	29.3%	174
	CHRISTIAN	316	77.6%	91	22.4%	407
	DADE	73	77.7%	21	22.3%	94
	DALLAS	144	78.7%	39	21.3%	183
	DOUGLAS	120	76.4%	37	23.6%	157
	GREENE	1,359	71.7%	536	28.3%	1,895
	HENRY	155	70.8%	64	29.2%	219
	HICKORY	97	82.9%	20	17.1%	117
	JASPER	674	72.2%	259	27.8%	933
	LACLEDE	271	75.1%	90	24.9%	361
	LAWRENCE	266	80.1%	66	19.9%	332
	MCDONALD	149	83.7%	29	16.3%	178
	MILLER	215	81.4%	49	18.6%	264
	MORGAN	166	75.8%	53	24.2%	219
	NEWTON	320	71.9%	125	28.1%	445
	OZARK	80	73.4%	29	26.6%	109
	POLK	213	72.4%	81	27.6%	294
	ST CLAIR	67	79.8%	17	20.2%	84
STONE	188	79.0%	50	21.0%	238	
TANEY	360	79.6%	92	20.4%	452	
VERNON	154	69.4%	68	30.6%	222	
WEBSTER	265	82.0%	58	18.0%	323	
	<b>SW TOTAL</b>	<b>6,644</b>	<b>75.4%</b>	<b>2,162</b>	<b>24.6%</b>	<b>8,806</b>
<b>KC REGION</b>	ANDREW	56	73.7%	20	26.3%	76
	BUCHANAN	436	71.8%	171	28.2%	607
	CLAY	552	68.8%	250	31.2%	802
	DE KALB	56	68.3%	26	31.7%	82
	JACKSON	2,703	70.4%	1,136	29.6%	3,839
	PLATTE	140	56.5%	108	43.5%	248
	<b>KC TOTAL</b>	<b>3,943</b>	<b>69.7%</b>	<b>1,711</b>	<b>30.3%</b>	<b>5,654</b>
<b>STL REGION</b>	FRANKLIN	530	75.1%	176	24.9%	706
	JEFFERSON	755	69.3%	334	30.7%	1,089
	ST CHARLES	625	67.1%	306	32.9%	931
	ST LOUIS COUNTY	2,445	60.4%	1,606	39.6%	4,051
	ST LOUIS CITY	1,435	58.9%	1,001	41.1%	2,436
	<b>STL TOTAL</b>	<b>5,790</b>	<b>62.8%</b>	<b>3,423</b>	<b>37.2%</b>	<b>9,213</b>
<b>UNKNOWN</b>		4	80.0%	1	20.0%	5
<b>STATEWIDE</b>		<b>25,690</b>	<b>67.9%</b>	<b>12,118</b>	<b>32.1%</b>	<b>37,808</b>

**Figure 4**  
**Missouri MO HealthNet Recipients**  
**60-Month Trend through March 2020**



**Figure 5**  
**Missouri MO HealthNet Payments**  
**60-Month Trend through March 2020**

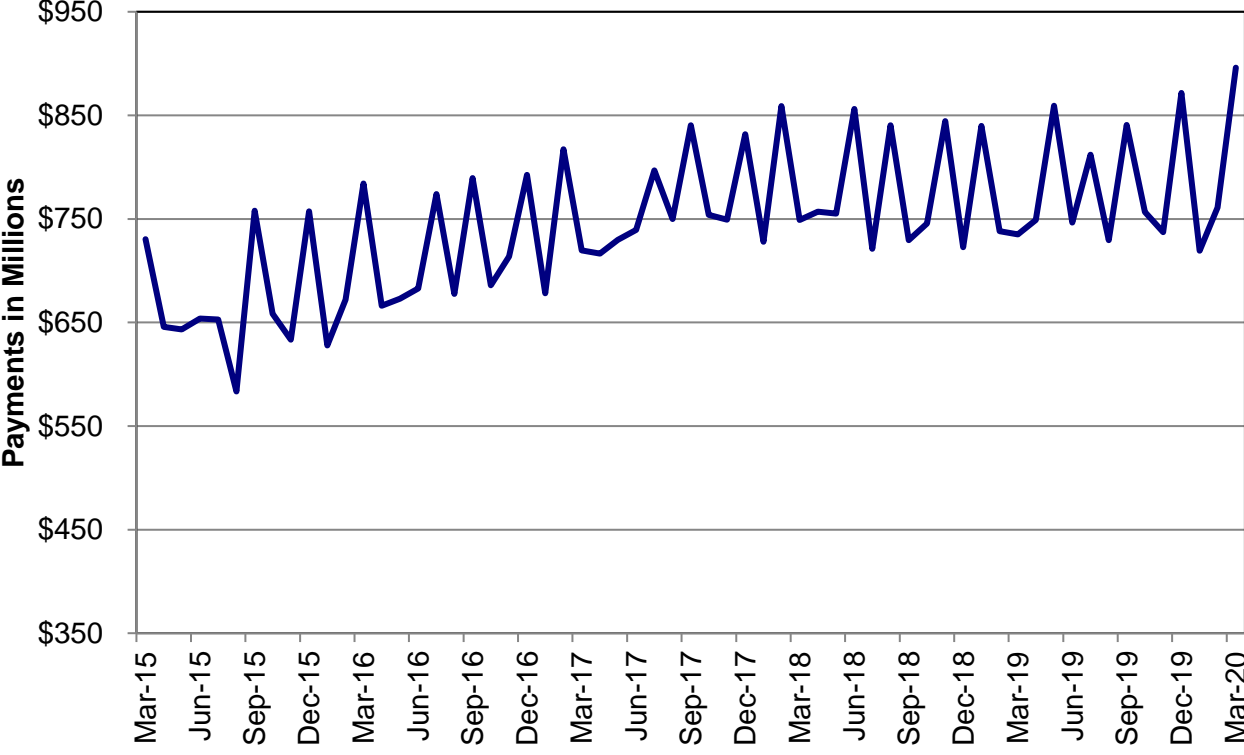

**TABLE 22  
MO HEALTHNET RECIPIENTS AND PAYMENTS BY TYPE OF SERVICE  
MARCH 2020**

	TOTAL		NURSING FACILITIES		HOSPITALS				DENTAL SERVICES	
	TOTAL		NURSING FACILITIES		INPATIENT		OUTPATIENT		DENTAL SERVICES	
	RECIPIENTS	PAYMENTS	RECIPIENTS	PAYMENTS	RECIPIENTS	PAYMENTS	RECIPIENTS	PAYMENTS	RECIPIENTS	PAYMENTS
<b>STATE TOTAL</b>	<b>881,664</b>	<b>\$896,649,733</b>	<b>24,749</b>	<b>\$95,309,604</b>	<b>7,304</b>	<b>\$57,333,408</b>	<b>106,486</b>	<b>\$64,841,654</b>	<b>6,036</b>	<b>\$821,980</b>
ADAIR	3,776	\$4,645,278	82	\$291,188	29	\$322,745	413	\$200,473	10	\$1,568
ANDREW	1,615	\$1,437,764	75	\$240,561	10	\$75,532	248	\$121,363	5	\$1,549
ATCHISON	603	\$595,673	37	\$126,954	1	\$8,116	66	\$146,524	7	\$466
AUDRAIN	4,070	\$4,030,266	79	\$314,795	37	\$237,141	627	\$406,456	6	\$2,535
BARRY	6,696	\$4,804,186	133	\$525,067	38	\$267,355	748	\$310,497	23	\$2,443
BARTON	2,287	\$1,870,372	105	\$369,185	13	\$96,611	351	\$320,132	5	\$300
BATES	2,527	\$2,793,505	88	\$339,550	18	\$94,906	434	\$263,580	10	\$751
BENTON	3,285	\$3,080,128	108	\$393,742	22	\$127,665	510	\$228,140	43	\$3,777
BOLLINGER	2,523	\$2,376,626	70	\$229,140	9	\$52,493	303	\$166,354	35	\$2,959
BOONE	19,177	\$21,461,681	300	\$1,166,762	177	\$1,858,803	3,488	\$1,025,566	70	\$13,709
BUCHANAN	14,721	\$14,897,536	338	\$1,133,884	176	\$1,589,945	2,718	\$1,361,668	61	\$14,797
BUTLER	11,043	\$12,156,560	233	\$823,309	90	\$762,972	1,369	\$962,957	132	\$11,005
CALDWELL	1,282	\$904,536	57	\$168,706	5	\$29,053	160	\$52,315	6	\$560
CALLAWAY	5,956	\$5,004,864	115	\$400,415	38	\$255,163	965	\$349,810	8	\$635
CAMDEN	5,894	\$5,051,243	133	\$589,671	38	\$222,964	648	\$246,531	41	\$6,989
CAPE GIRARDEAU	10,851	\$12,118,084	350	\$1,205,037	75	\$476,379	1,419	\$686,499	48	\$3,449
CARROLL	1,258	\$1,456,647	53	\$199,750	8	\$93,524	216	\$124,169	22	\$2,828
CARTER	1,499	\$1,454,127	12	\$41,336	13	\$99,451	155	\$159,727	17	\$1,476
CASS	10,870	\$10,747,783	394	\$1,441,381	86	\$720,876	1,004	\$755,793	77	\$9,001
CEDAR	2,929	\$3,136,182	87	\$225,899	18	\$115,015	452	\$192,006	19	\$1,724
CHARITON	1,115	\$3,100,698	133	\$491,879	8	\$147,474	158	\$1,793,478	8	\$3,064
CHRISTIAN	11,267	\$7,292,391	117	\$431,797	63	\$558,850	752	\$291,171	71	\$8,660
CLARK	1,038	\$750,709	38	\$128,060	4	\$17,909	88	\$41,705	3	\$494
CLAY	22,591	\$20,944,908	414	\$1,496,458	152	\$1,114,584	2,299	\$1,602,944	212	\$35,900
CLINTON	2,280	\$2,358,332	125	\$472,266	12	\$237,270	316	\$152,124	38	\$7,084
COLE	9,601	\$9,614,068	225	\$810,262	83	\$777,825	1,251	\$423,441	18	\$1,874
COOPER	2,468	\$3,456,808	127	\$464,716	18	\$209,350	303	\$81,985	5	\$324
CRAWFORD	4,836	\$4,197,593	118	\$514,255	27	\$167,455	568	\$352,082	35	\$6,890
DADE	1,302	\$1,059,846	43	\$184,951	13	\$122,341	151	\$68,682	4	\$274
DALLAS	3,177	\$2,951,094	112	\$489,958	27	\$215,657	489	\$147,249	14	\$1,269
DAVISS	1,348	\$982,080	25	\$78,008	13	\$69,588	197	\$89,073	6	\$843
DEKALB	1,180	\$1,129,194	70	\$233,585	8	\$37,295	202	\$101,867	20	\$3,386
DENT	3,346	\$3,518,288	72	\$328,610	35	\$202,292	515	\$255,784	31	\$4,111
DOUGLAS	2,786	\$1,946,148	60	\$215,363	15	\$64,777	228	\$152,581	17	\$2,286
DUNKLIN	9,584	\$9,625,256	357	\$1,442,454	42	\$360,465	1,055	\$395,073	139	\$18,860
FRANKLIN	13,204	\$12,280,072	366	\$1,299,137	112	\$827,515	1,459	\$772,102	77	\$10,063
GASCONADE	1,989	\$1,845,262	109	\$417,622	11	\$30,105	252	\$125,551	5	\$491
GENTRY	992	\$1,516,668	39	\$135,536	1	\$1,980	198	\$93,712	13	\$2,744
GREENE	44,087	\$49,339,387	1,071	\$3,891,065	492	\$3,110,587	4,601	\$2,510,466	275	\$26,942
GRUNDY	1,853	\$1,971,334	125	\$426,159	11	\$113,455	346	\$152,122	30	\$4,998
HARRISON	1,477	\$1,299,829	51	\$172,906	5	\$45,114	267	\$118,837	26	\$4,151
HENRY	4,159	\$4,345,075	98	\$351,789	43	\$258,607	758	\$335,930	44	\$3,316
HICKORY	1,543	\$1,220,833	40	\$158,075	12	\$69,544	199	\$88,185	8	\$600
HOLT	519	\$512,323	36	\$125,578	3	\$32,337	70	\$42,424	1	\$96
HOWARD	1,424	\$2,070,611	42	\$143,586	11	\$69,037	247	\$83,491	7	\$538
HOWELL	9,652	\$7,964,238	314	\$1,352,339	44	\$309,346	1,368	\$449,737	86	\$14,298
IRON	2,458	\$3,052,029	149	\$574,104	23	\$269,475	387	\$208,771	29	\$2,596
JACKSON	108,672	\$115,607,407	2,606	\$10,576,339	1,090	\$9,026,328	13,875	\$13,910,249	952	\$164,698
JASPER	22,805	\$21,466,118	382	\$1,637,195	197	\$1,375,080	2,977	\$1,908,518	86	\$8,196
JEFFERSON	26,008	\$22,259,038	765	\$2,868,666	196	\$1,192,550	2,592	\$1,453,183	90	\$14,256
JOHNSON	5,318	\$5,968,494	138	\$488,827	47	\$391,299	758	\$482,378	52	\$5,802
KNOX	677	\$580,242	21	\$63,805	4	\$30,675	71	\$48,732	3	\$189
LACLEDE	7,604	\$6,262,508	128	\$452,429	53	\$338,597	759	\$378,785	12	\$1,209
LAFAYETTE	4,816	\$8,058,875	233	\$800,000	40	\$358,047	635	\$488,083	48	\$5,685
LAWRENCE	7,287	\$5,591,752	114	\$605,160	42	\$384,707	733	\$371,252	42	\$4,609
LEWIS	1,364	\$1,386,418	87	\$313,657	12	\$90,158	120	\$185,195	1	\$54
LINCOLN	7,617	\$7,046,110	232	\$766,477	65	\$490,887	988	\$483,329	27	\$1,987
LINN	2,106	\$2,094,963	114	\$474,420	12	\$41,034	301	\$159,649	25	\$3,034

NOTE: COUNTY REPRESENTS WHERE THE RECIPIENT LIVES, NOT NECESSARILY WHERE THE SERVICE WAS PROVIDED.

**TABLE 22  
MO HEALTHNET RECIPIENTS AND PAYMENTS BY TYPE OF SERVICE  
MARCH 2020**

	TOTAL		NURSING FACILITIES		HOSPITALS				DENTAL SERVICES	
	TOTAL		NURSING FACILITIES		INPATIENT		OUTPATIENT		DENTAL SERVICES	
	RECIPIENTS	PAYMENTS	RECIPIENTS	PAYMENTS	RECIPIENTS	PAYMENTS	RECIPIENTS	PAYMENTS	RECIPIENTS	PAYMENTS
LIVINGSTON	2,333	\$2,517,048	157	\$657,592	19	\$118,985	456	\$318,519	15	\$1,838
MCDONALD	4,512	\$2,586,540	47	\$167,767	18	\$76,062	443	\$233,253	6	\$581
MACON	2,453	\$2,191,731	100	\$453,289	18	\$71,466	297	\$110,196	7	\$5,580
MADISON	2,956	\$4,556,483	146	\$639,941	29	\$351,777	433	\$195,334	15	\$1,117
MARIES	1,153	\$963,598	58	\$209,301	11	\$66,308	109	-\$43,224	4	\$285
MARION	5,738	\$7,647,936	336	\$1,484,341	39	\$253,886	630	\$265,245	18	\$10,276
MERCER	482	\$430,694	36	\$153,639	0	\$0	74	\$49,890	5	\$381
MILLER	4,614	\$4,432,075	174	\$654,905	36	\$435,137	601	\$353,465	28	\$4,646
MISSISSIPPI	3,396	\$3,060,025	82	\$271,087	24	\$122,114	407	\$211,515	31	\$2,289
MONITEAU	2,028	\$1,614,703	80	\$287,518	15	\$154,782	185	\$78,611	0	\$0
MONROE	1,454	\$1,349,904	47	\$172,790	9	\$96,231	143	\$72,645	5	\$555
MONTGOMERY	1,932	\$1,857,215	115	\$376,080	19	\$196,225	248	\$88,994	0	\$0
MORGAN	3,929	\$3,135,068	94	\$358,506	20	\$149,694	480	\$193,900	17	\$4,728
NEW MADRID	4,058	\$4,239,844	188	\$677,570	29	\$183,393	539	\$198,241	63	\$5,067
NEWTON	9,870	\$7,725,415	236	\$976,471	77	\$503,356	1,096	\$632,775	22	\$1,720
NODAWAY	1,960	\$1,972,937	81	\$299,538	15	\$124,765	313	\$119,397	10	\$1,181
OREGON	2,721	\$2,795,002	54	\$179,629	8	\$41,206	408	\$290,779	42	\$4,001
OSAGE	1,107	\$1,044,950	53	\$233,707	5	\$36,912	121	\$28,454	1	\$1,014
OZARK	1,857	\$1,300,182	85	\$320,655	12	\$78,351	198	\$139,822	4	\$286
PEMISCOT	5,402	\$5,076,537	127	\$479,372	35	\$151,005	622	\$260,641	62	\$6,912
PERRY	2,680	\$3,055,876	118	\$352,142	14	\$32,096	519	\$315,857	17	\$3,035
PETTIS	8,844	\$9,176,334	407	\$1,585,406	80	\$529,023	1,037	\$481,422	130	\$11,373
PHELPS	7,177	\$8,975,570	197	\$738,858	64	\$524,708	846	\$443,683	82	\$12,091
PIKE	2,828	\$2,532,559	49	\$202,649	13	\$45,160	376	\$143,838	4	\$318
PLATTE	7,057	\$6,627,126	309	\$1,152,559	45	\$376,512	666	\$432,252	56	\$10,444
POLK	5,907	\$7,128,920	217	\$875,597	43	\$372,509	876	\$293,424	40	\$3,293
PULASKI	5,985	\$5,151,964	104	\$365,034	37	\$215,491	536	\$356,450	30	\$2,534
PUTMAN	735	\$649,672	27	\$88,448	6	\$32,928	115	\$47,820	2	\$150
RALLS	1,298	\$1,478,548	55	\$208,163	5	\$58,593	123	\$51,725	2	\$2,082
RANDOLPH	4,836	\$5,162,244	248	\$927,781	30	\$336,299	730	\$383,096	10	\$13,964
RAY	2,842	\$2,914,188	120	\$502,061	19	\$148,718	359	\$267,717	14	\$2,224
REYNOLDS	1,676	\$1,897,533	25	\$89,190	16	\$122,825	173	\$120,193	27	\$2,576
RIPLEY	3,811	\$3,425,587	35	\$135,834	20	\$157,925	424	\$266,418	40	\$4,686
ST. CHARLES	24,608	\$27,506,839	602	\$2,115,156	178	\$1,570,910	2,384	\$1,031,944	59	\$5,557
ST. CLAIR	1,781	\$1,401,333	29	\$103,502	18	\$110,517	278	\$107,669	13	\$1,182
ST. FRANCOIS	13,233	\$13,036,633	408	\$1,507,628	102	\$678,422	1,566	\$863,541	73	\$6,961
STE.GENEVIEVE	2,302	\$2,510,177	101	\$367,541	18	\$147,974	323	\$240,903	5	\$686
ST. LOUIS COUNTY	114,219	\$121,442,800	4,099	\$16,270,900	932	\$7,771,541	11,517	\$6,611,899	810	\$106,309
SALINE	3,907	\$5,856,952	108	\$412,208	42	\$221,659	580	\$184,402	28	\$7,322
SCHUYLER	648	\$455,500	25	\$93,489	2	\$8,116	76	\$16,797	1	\$76
SCOTLAND	619	\$436,107	17	\$62,779	5	-\$41,280	83	\$35,010	1	\$76
SCOTT	9,310	\$9,858,790	267	\$958,081	45	\$302,430	1,297	\$613,290	65	\$5,223
SHANNON	2,070	\$1,543,112	38	\$150,124	8	\$27,840	294	\$193,671	21	\$2,085
SHELBY	1,049	\$884,097	50	\$166,093	3	\$17,542	101	\$23,926	2	\$207
STODDARD	6,476	\$6,443,192	180	\$600,633	43	\$229,198	835	\$436,364	56	\$4,356
STONE	4,290	\$3,402,341	106	\$424,617	36	\$207,782	393	\$231,066	31	\$4,199
SULLIVAN	1,195	\$1,216,659	91	\$366,116	7	\$23,928	163	\$96,993	8	\$600
TANEY	9,596	\$6,963,271	149	\$603,750	69	\$354,369	943	\$425,266	35	\$3,092
TEXAS	4,688	\$3,347,063	105	\$379,421	34	\$135,186	544	\$353,362	29	\$2,611
VERNON	3,987	\$6,333,434	131	\$500,099	36	\$217,361	611	\$289,843	40	\$3,884
WARREN	4,687	\$3,756,175	58	\$197,246	27	\$365,843	477	\$250,204	7	\$817
WASHINGTON	5,619	\$5,063,592	91	\$330,265	43	\$293,056	815	\$515,257	30	\$7,720
WAYNE	3,038	\$2,943,844	61	\$206,641	20	\$161,353	313	\$149,414	27	\$2,309
WEBSTER	6,339	\$4,932,957	125	\$513,462	40	\$258,392	469	\$200,145	11	\$2,769
WORTH	284	\$274,882	20	\$63,741	0	\$0	62	\$31,041	3	\$986
WRIGHT	4,714	\$3,213,048	89	\$312,029	33	\$158,067	414	\$250,869	33	\$7,164
ST. LOUIS CITY	64,032	\$71,782,231	1,443	\$6,206,702	740	\$7,045,297	8,221	\$5,183,374	614	\$61,519
INVALID COUNTY	930	\$2,680,660	4	\$16,138	46	\$237,157	317	\$222,575	20	\$4,652

NOTE: COUNTY REPRESENTS WHERE THE RECIPIENT LIVES, NOT NECESSARILY WHERE THE SERVICE WAS PROVIDED.

**TABLE 22  
MO HEALTHNET RECIPIENTS AND PAYMENTS BY TYPE OF SERVICE  
MARCH 2020**

	PHARMACY		PART D-COPAYS		PHYSICIAN RELATED					
	PHARMACY		PART D-COPAYS		PHYSICIAN		CLINIC		FAMILY PLANNING	
	RECIPIENTS	PAYMENTS	RECIPIENTS	PAYMENTS	RECIPIENTS	PAYMENTS	RECIPIENTS	PAYMENTS	RECIPIENTS	PAYMENTS
<b>STATE TOTAL</b>	<b>288,802</b>	<b>\$133,257,127</b>	<b>55,937</b>	<b>\$426,480</b>	<b>4,402</b>	<b>\$456,884</b>	<b>124,261</b>	<b>\$31,101,153</b>	<b>16,902</b>	<b>\$1,639,559</b>
ADAIR	1,324	\$654,562	433	\$3,233	33	\$6,208	619	\$199,896	89	\$9,260
ANDREW	533	\$393,711	110	\$647	4	\$257	206	\$46,292	46	\$3,999
ATCHISON	207	\$53,461	57	\$486	1	\$21	79	\$18,002	10	\$450
AUDRAIN	1,524	\$662,286	311	\$2,594	63	\$4,198	585	\$229,427	100	\$7,675
BARRY	2,021	\$968,308	388	\$3,194	5	\$318	750	\$149,669	130	\$8,622
BARTON	721	\$283,151	117	\$1,097	5	\$170	340	\$76,752	26	\$1,648
BATES	878	\$644,961	214	\$1,564	11	\$1,119	300	\$51,497	64	\$3,734
BENTON	1,081	\$411,398	291	\$2,250	19	\$1,172	495	\$117,160	63	\$3,433
BOLLINGER	1,016	\$463,452	271	\$3,342	6	\$183	435	\$58,052	59	\$5,611
BOONE	5,775	\$2,574,432	1,497	\$11,474	18	\$6,076	2,771	\$1,306,954	309	\$24,802
BUCHANAN	4,787	\$2,387,105	867	\$7,542	61	\$5,394	2,398	\$572,299	261	\$28,418
BUTLER	4,872	\$1,912,370	1,001	\$9,040	85	\$4,900	1,712	\$302,133	227	\$18,493
CALDWELL	296	\$138,568	85	\$485	3	\$234	109	\$24,047	31	\$2,659
CALLAWAY	2,162	\$990,596	357	\$2,750	6	\$448	854	\$286,706	122	\$12,980
CAMDEN	1,971	\$953,375	323	\$2,782	6	\$889	643	\$231,315	128	\$19,818
CAPE GIRARDEAU	3,752	\$1,564,980	1,052	\$8,445	29	\$6,214	1,855	\$333,460	289	\$22,502
CARROLL	439	\$312,361	148	\$1,000	7	\$712	136	\$70,233	28	\$3,356
CARTER	636	\$233,246	191	\$1,365	13	\$650	242	\$59,051	29	\$3,607
CASS	3,367	\$1,671,012	412	\$2,848	34	\$7,106	1,043	\$286,005	272	\$23,751
CEDAR	940	\$591,415	388	\$3,033	6	\$1,042	397	\$83,405	49	\$6,232
CHARITON	409	\$151,770	50	\$252	6	\$594	226	\$74,816	24	\$4,171
CHRISTIAN	3,697	\$1,390,707	493	\$4,049	9	\$693	976	\$194,335	207	\$18,094
CLARK	392	\$119,282	120	\$707	1	\$621	122	\$23,091	29	\$3,706
CLAY	6,393	\$3,093,865	756	\$6,239	81	\$9,672	2,425	\$611,674	361	\$32,173
CLINTON	739	\$358,928	87	\$631	5	\$373	273	\$42,462	51	\$6,958
COLE	3,388	\$1,802,888	548	\$4,449	15	\$695	1,447	\$434,314	171	\$19,724
COOPER	746	\$366,233	212	\$1,264	0	\$0	316	\$108,259	57	\$3,739
CRAWFORD	1,895	\$847,039	539	\$3,725	37	\$2,107	656	\$128,192	106	\$6,508
DADE	457	\$198,798	143	\$849	1	\$51	153	\$31,460	34	\$2,925
DALLAS	1,106	\$723,884	191	\$1,496	3	\$816	444	\$97,936	58	\$11,136
DAVISS	388	\$190,456	65	\$421	7	\$308	121	\$27,207	31	\$1,330
DEKALB	386	\$145,413	94	\$773	3	\$436	168	\$35,808	24	\$1,097
DENT	1,451	\$483,232	312	\$2,633	38	\$4,029	569	\$104,071	72	\$5,754
DOUGLAS	944	\$317,689	192	\$1,225	6	\$950	332	\$52,519	66	\$6,596
DUNKLIN	4,273	\$2,020,582	1,112	\$11,320	116	\$9,157	1,710	\$253,455	204	\$17,626
FRANKLIN	4,611	\$2,018,029	912	\$7,516	39	\$2,577	1,771	\$372,168	272	\$23,558
GASCONADE	692	\$389,191	190	\$1,228	3	\$525	288	\$56,751	37	\$2,568
GENTRY	376	\$117,407	149	\$776	7	\$665	151	\$17,392	33	\$2,535
GREENE	14,831	\$8,155,678	2,642	\$21,520	90	\$11,147	6,422	\$1,311,001	840	\$83,191
GRUNDY	585	\$361,996	187	\$1,146	10	\$862	294	\$47,032	44	\$2,327
HARRISON	549	\$175,904	51	\$306	8	\$576	185	\$30,605	41	\$3,655
HENRY	1,460	\$594,802	301	\$2,888	19	\$1,938	577	\$107,619	104	\$9,569
HICKORY	515	\$206,017	117	\$861	1	\$2,348	216	\$85,915	26	\$1,895
HOLT	151	\$69,041	37	\$260	2	\$128	79	\$14,270	8	\$1,113
HOWARD	441	\$207,597	110	\$833	2	\$54	243	\$124,499	37	\$2,249
HOWELL	3,246	\$1,200,873	530	\$3,808	47	\$9,922	1,440	\$241,236	218	\$12,829
IRON	1,122	\$666,467	316	\$2,612	8	\$2,290	531	\$75,175	62	\$5,425
JACKSON	27,941	\$13,409,773	3,906	\$27,149	720	\$76,121	13,900	\$4,696,583	1,739	\$230,751
JASPER	7,479	\$3,312,585	1,181	\$8,628	67	\$8,631	3,223	\$717,003	446	\$48,488
JEFFERSON	9,257	\$4,060,622	1,273	\$9,800	109	\$9,181	3,639	\$791,338	571	\$56,472
JOHNSON	1,829	\$928,303	213	\$1,694	16	\$1,108	751	\$187,568	113	\$12,088
KNOX	258	\$63,730	95	\$1,069	3	\$357	110	\$20,003	13	\$686
LACLEDE	2,543	\$1,304,751	493	\$4,346	13	\$728	962	\$193,698	145	\$15,400
LAFAYETTE	1,751	\$648,773	332	\$2,453	30	\$2,468	581	\$178,323	103	\$12,602
LAWRENCE	2,263	\$900,977	581	\$4,580	12	\$567	751	\$143,299	154	\$13,744
LEWIS	516	\$191,592	105	\$979	0	\$0	223	\$83,307	30	\$2,403
LINCOLN	2,614	\$1,195,409	436	\$3,854	61	\$7,113	1,095	\$227,920	165	\$13,740
LINN	695	\$395,953	127	\$601	13	\$1,261	292	\$81,060	44	\$1,900

NOTE: COUNTY REPRESENTS WHERE THE RECIPIENT LIVES, NOT NECESSARILY WHERE THE SERVICE WAS PROVIDED.



**TABLE 22  
MO HEALTHNET RECIPIENTS AND PAYMENTS BY TYPE OF SERVICE  
MARCH 2020**

	PHARMACY		PART D-COPAYS		PHYSICIAN RELATED					
	PHARMACY		PART D-COPAYS		PHYSICIAN		CLINIC		FAMILY PLANNING	
	RECIPIENTS	PAYMENTS	RECIPIENTS	PAYMENTS	RECIPIENTS	PAYMENTS	RECIPIENTS	PAYMENTS	RECIPIENTS	PAYMENTS
LIVINGSTON	747	\$272,048	271	\$1,755	17	\$1,231	371	\$78,789	49	\$2,037
MCDONALD	1,275	\$438,230	146	\$1,002	4	\$234	359	\$63,579	76	\$6,249
MACON	800	\$503,788	176	\$1,541	22	\$1,759	296	\$93,329	66	\$3,770
MADISON	1,299	\$672,314	399	\$3,194	2	\$78	509	\$93,034	71	\$5,843
MARIES	423	\$245,434	133	\$898	2	\$333	182	\$29,235	20	\$2,140
MARION	2,331	\$1,211,367	466	\$4,377	9	\$1,866	1,222	\$332,522	123	\$12,720
MERCER	120	\$68,771	66	\$353	2	\$77	61	\$6,459	10	\$441
MILLER	1,575	\$715,115	247	\$1,917	9	\$2,798	617	\$212,537	92	\$7,554
MISSISSIPPI	1,475	\$537,916	359	\$2,943	2	\$30	530	\$90,090	81	\$5,699
MONITEAU	628	\$247,751	93	\$775	0	\$0	226	\$103,067	45	\$7,733
MONROE	492	\$188,785	116	\$1,145	6	\$470	235	\$63,992	40	\$3,530
MONTGOMERY	729	\$341,571	129	\$1,192	39	\$4,269	251	\$117,811	37	\$2,648
MORGAN	1,391	\$667,809	308	\$2,639	8	-\$473	532	\$126,149	79	\$7,351
NEW MADRID	1,741	\$775,597	436	\$4,385	6	\$652	669	\$100,120	97	\$6,610
NEWTON	3,221	\$1,324,271	416	\$3,111	58	\$5,463	1,141	\$235,917	174	\$20,938
NODAWAY	615	\$247,419	203	\$1,689	18	\$1,331	261	\$62,535	47	\$3,703
OREGON	1,024	\$490,141	309	\$2,242	18	\$2,449	411	\$57,363	74	\$5,663
OSAGE	402	\$154,089	41	\$229	0	\$0	164	\$44,290	27	\$1,710
OZARK	524	\$162,496	93	\$864	1	\$374	243	\$34,983	34	\$4,010
PEMISCOT	2,165	\$696,842	640	\$5,811	66	\$10,560	944	\$146,526	125	\$9,928
PERRY	952	\$453,180	227	\$1,395	1	\$35	399	\$69,795	66	\$8,777
PETTIS	2,894	\$1,425,932	554	\$3,705	32	\$2,690	1,473	\$321,693	140	\$9,963
PHELPS	2,879	\$1,241,020	676	\$4,222	70	\$6,691	1,126	\$284,498	136	\$13,179
PIKE	985	\$404,710	289	\$2,014	8	\$934	362	\$79,605	54	\$3,647
PLATTE	1,961	\$733,443	262	\$2,203	48	\$5,337	839	\$211,198	123	\$10,479
POLK	2,115	\$1,008,637	383	\$3,170	6	\$639	770	\$161,899	105	\$11,160
PULASKI	2,169	\$981,296	360	\$2,830	27	\$2,266	687	\$193,020	142	\$12,938
PUTMAN	272	\$153,105	53	\$426	2	\$192	91	\$52,784	17	\$2,591
RALLS	506	\$271,491	66	\$555	1	\$35	248	\$70,104	27	\$2,080
RANDOLPH	1,635	\$845,747	327	\$2,663	73	\$9,004	839	\$278,273	105	\$9,646
RAY	955	\$394,098	146	\$1,319	6	\$365	323	\$75,470	74	\$4,704
REYNOLDS	689	\$284,856	219	\$2,025	11	\$999	244	\$57,237	61	\$6,292
RIPLEY	1,710	\$694,295	421	\$4,062	24	\$1,580	593	\$90,276	82	\$7,971
ST. CHARLES	8,249	\$3,924,997	1,169	\$7,710	124	\$12,926	2,945	\$753,867	507	\$40,786
ST. CLAIR	588	\$303,630	204	\$1,583	1	\$148	202	\$36,679	46	\$3,686
ST. FRANCOIS	5,420	\$2,832,610	1,325	\$12,072	22	\$1,533	2,660	\$478,033	336	\$37,571
STE.GENEVIEVE	924	\$387,363	170	\$1,541	2	\$57	326	\$63,087	63	\$6,931
ST. LOUIS COUNTY	34,266	\$14,351,495	5,658	\$36,029	692	\$62,428	16,178	\$4,196,687	1,848	\$174,498
SALINE	1,414	\$544,722	301	\$1,706	8	\$1,245	507	\$136,138	81	\$8,235
SCHUYLER	222	\$66,269	65	\$339	1	\$21	87	\$21,420	19	\$1,167
SCOTLAND	254	\$108,487	63	\$399	1	\$540	60	\$16,698	21	\$1,377
SCOTT	3,684	\$1,463,617	927	\$7,295	8	\$495	1,686	\$270,966	232	\$15,839
SHANNON	769	\$353,815	172	\$969	10	\$1,166	312	\$29,013	45	\$2,993
SHELBY	379	\$219,438	80	\$835	6	\$568	117	\$28,005	23	\$1,617
STODDARD	2,862	\$1,029,699	594	\$4,571	29	\$1,158	939	\$144,379	169	\$14,497
STONE	1,343	\$641,611	231	\$2,430	3	\$310	505	\$103,197	86	\$4,682
SULLIVAN	391	\$180,512	84	\$687	2	\$350	190	\$45,803	20	\$1,120
TANEY	2,981	\$1,172,405	448	\$3,729	25	\$1,741	1,160	\$227,890	186	\$15,323
TEXAS	1,555	\$563,528	375	\$2,740	28	\$3,558	598	\$129,000	106	\$13,826
VERNON	1,398	\$768,527	303	\$2,345	18	\$1,519	539	\$97,225	81	\$5,912
WARREN	1,662	\$534,292	237	\$1,787	33	\$3,900	495	\$123,864	99	\$7,924
WASHINGTON	2,441	\$1,164,375	545	\$4,165	17	\$1,351	911	\$169,936	139	\$13,368
WAYNE	1,252	\$531,300	364	\$3,382	16	\$920	473	\$78,087	77	\$6,321
WEBSTER	2,043	\$1,257,490	366	\$2,729	23	\$1,611	593	\$112,991	127	\$12,916
WORTH	90	\$63,190	31	\$299	3	\$199	49	\$7,886	8	\$640
WRIGHT	1,629	\$721,385	393	\$2,953	9	\$830	558	\$97,503	106	\$9,343
ST. LOUIS CITY	19,180	\$10,320,409	5,058	\$33,195	695	\$74,999	10,960	\$3,088,000	835	\$93,831
INVALID COUNTY	416	\$247,412	33	\$225	5	\$663	362	\$80,899	71	\$9,678

NOTE: COUNTY REPRESENTS WHERE THE RECIPIENT LIVES, NOT NECESSARILY WHERE THE SERVICE WAS PROVIDED.

**TABLE 22  
MO HEALTHNET RECIPIENTS AND PAYMENTS BY TYPE OF SERVICE  
MARCH 2020**

	PHYSICIAN RELATED									
	X-RAY AND LAB		NURSE PRACTICER		PODIATRY		CRNA SERVICES		RURAL HEALTH CLINICS	
	RECIPIENTS	PAYMENTS	RECIPIENTS	PAYMENTS	RECIPIENTS	PAYMENTS	RECIPIENTS	PAYMENTS	RECIPIENTS	PAYMENTS
<b>STATE TOTAL</b>	<b>24,287</b>	<b>\$2,301,796</b>	<b>163</b>	<b>\$13,865</b>	<b>7,232</b>	<b>\$422,811</b>	<b>1</b>	<b>\$56</b>	<b>29,940</b>	<b>\$4,068,562</b>
ADAIR	194	\$8,845	1	\$87	32	\$988	0	\$0	115	\$13,319
ANDREW	27	\$2,115	0	\$0	46	\$2,581	0	\$0	32	\$3,503
ATCHISON	4	\$509	0	\$0	2	\$46	0	\$0	19	\$2,419
AUDRAIN	146	\$11,370	0	\$0	11	\$416	0	\$0	126	\$16,231
BARRY	115	\$9,262	0	\$0	31	\$1,528	0	\$0	389	\$45,492
BARTON	46	\$4,284	0	\$0	26	\$1,311	0	\$0	74	\$15,274
BATES	51	\$7,134	0	\$0	13	\$334	0	\$0	279	\$29,307
BENTON	55	\$9,124	0	\$0	13	\$1,293	0	\$0	247	\$34,960
BOLLINGER	170	\$10,643	0	\$0	32	\$968	0	\$0	252	\$41,907
BOONE	367	\$37,016	0	\$0	42	\$8,698	0	\$0	41	\$3,916
BUCHANAN	363	\$37,490	0	\$0	142	\$6,766	0	\$0	49	\$6,025
BUTLER	926	\$61,493	10	\$1,223	137	\$8,202	0	\$0	1,688	\$209,220
CALDWELL	22	\$2,304	0	\$0	35	\$1,833	0	\$0	26	\$2,597
CALLAWAY	117	\$7,529	0	\$0	45	\$6,638	0	\$0	63	\$8,630
CAMDEN	118	\$16,032	0	\$0	27	\$6,277	0	\$0	279	\$25,641
CAPE GIRARDEAU	657	\$55,925	0	\$0	95	\$3,541	0	\$0	754	\$81,295
CARROLL	15	\$556	3	\$85	8	\$251	0	\$0	161	\$21,588
CARTER	101	\$10,497	2	\$240	14	\$1,549	0	\$0	104	\$11,751
CASS	211	\$17,237	0	\$0	102	\$3,967	0	\$0	200	\$30,310
CEDAR	46	\$6,765	0	\$0	19	\$505	0	\$0	426	\$72,735
CHARITON	67	\$3,195	0	\$0	22	\$556	0	\$0	49	\$6,034
CHRISTIAN	154	\$18,193	0	\$0	24	\$1,762	0	\$0	247	\$40,392
CLARK	13	\$501	0	\$0	4	\$234	1	\$56	41	\$4,097
CLAY	399	\$30,711	1	\$71	63	\$2,732	0	\$0	13	\$1,300
CLINTON	63	\$9,925	0	\$0	23	\$998	0	\$0	32	\$3,134
COLE	256	\$26,240	0	\$0	76	\$4,068	0	\$0	19	\$3,535
COOPER	51	\$7,257	0	\$0	17	\$787	0	\$0	52	\$6,277
CRAWFORD	82	\$9,219	0	\$0	54	\$2,441	0	\$0	409	\$52,749
DADE	39	\$3,934	0	\$0	6	\$339	0	\$0	106	\$21,771
DALLAS	75	\$6,247	0	\$0	18	\$1,051	0	\$0	498	\$80,848
DAVISS	14	\$907	0	\$0	8	\$1,114	0	\$0	48	\$5,520
DEKALB	17	\$2,361	0	\$0	24	\$976	0	\$0	24	\$1,746
DENT	41	\$3,376	0	\$0	49	\$2,319	0	\$0	364	\$42,866
DOUGLAS	63	\$5,375	0	\$0	11	\$1,305	0	\$0	188	\$19,092
DUNKLIN	592	\$45,009	4	\$370	58	\$2,791	0	\$0	1,073	\$140,114
FRANKLIN	193	\$18,011	4	\$143	75	\$6,075	0	\$0	384	\$71,041
GASCONADE	17	\$2,720	0	\$0	17	\$609	0	\$0	113	\$23,602
GENTRY	11	\$710	0	\$0	14	\$477	0	\$0	50	\$5,460
GREENE	1,049	\$105,915	0	\$0	199	\$13,409	0	\$0	717	\$113,512
GRUNDY	30	\$1,304	0	\$0	33	\$1,115	0	\$0	183	\$24,562
HARRISON	7	\$306	0	\$0	8	\$303	0	\$0	158	\$16,101
HENRY	91	\$14,032	0	\$0	40	\$2,418	0	\$0	357	\$66,157
HICKORY	47	\$3,548	0	\$0	5	\$270	0	\$0	129	\$19,667
HOLT	11	\$507	0	\$0	7	\$204	0	\$0	41	\$3,908
HOWARD	27	\$1,238	0	\$0	9	\$283	0	\$0	32	\$3,102
HOWELL	184	\$28,152	0	\$0	86	\$5,076	0	\$0	862	\$102,618
IRON	188	\$14,749	0	\$0	20	\$1,114	0	\$0	363	\$67,910
JACKSON	1,980	\$206,118	10	\$522	667	\$37,708	0	\$0	74	\$11,122
JASPER	319	\$29,898	0	\$0	177	\$9,174	0	\$0	195	\$36,270
JEFFERSON	669	\$60,758	17	\$1,514	236	\$12,659	0	\$0	198	\$24,446
JOHNSON	100	\$9,157	3	\$112	23	\$4,178	0	\$0	144	\$24,504
KNOX	28	\$2,139	0	\$0	5	\$261	0	\$0	29	\$3,103
LACLEDE	148	\$12,057	0	\$0	31	\$1,354	0	\$0	353	\$33,178
LAFAYETTE	165	\$13,279	3	\$200	39	\$1,695	0	\$0	318	\$39,529
LAWRENCE	126	\$11,952	0	\$0	42	\$1,423	0	\$0	290	\$34,514
LEWIS	29	\$1,756	0	\$0	50	\$2,279	0	\$0	100	\$10,725
LINCOLN	213	\$17,274	1	\$68	121	\$4,325	0	\$0	223	\$32,252
LINN	88	\$3,061	1	\$87	15	\$1,191	0	\$0	136	\$21,821

NOTE: COUNTY REPRESENTS WHERE THE RECIPIENT LIVES, NOT NECESSARILY WHERE THE SERVICE WAS PROVIDED.

**TABLE 22  
MO HEALTHNET RECIPIENTS AND PAYMENTS BY TYPE OF SERVICE  
MARCH 2020**

	PHYSICIAN RELATED									
	X-RAY AND LAB		NURSE PRACTICER		PODIATRY		CRNA SERVICES		RURAL HEALTH CLINICS	
	RECIPIENTS	PAYMENTS	RECIPIENTS	PAYMENTS	RECIPIENTS	PAYMENTS	RECIPIENTS	PAYMENTS	RECIPIENTS	PAYMENTS
LIVINGSTON	48	\$3,590	0	\$0	26	\$1,030	0	\$0	212	\$26,135
MCDONALD	42	\$3,738	0	\$0	27	\$1,716	0	\$0	208	\$35,788
MACON	57	\$3,624	1	\$58	15	\$889	0	\$0	128	\$17,203
MADISON	198	\$14,789	1	\$250	63	\$2,591	0	\$0	359	\$53,810
MARIES	29	\$3,545	1	\$149	15	\$545	0	\$0	71	\$8,900
MARION	120	\$6,894	0	\$0	120	\$4,819	0	\$0	564	\$72,355
MERCER	10	\$651	0	\$0	17	\$666	0	\$0	33	\$4,277
MILLER	115	\$14,861	0	\$0	34	\$2,205	0	\$0	217	\$20,273
MISSISSIPPI	149	\$14,636	0	\$0	15	\$579	0	\$0	575	\$76,377
MONITEAU	36	\$9,132	0	\$0	12	\$717	0	\$0	30	\$3,392
MONROE	43	\$1,690	0	\$0	21	\$6,050	0	\$0	52	\$6,485
MONTGOMERY	57	\$4,885	0	\$0	47	\$1,981	0	\$0	135	\$23,873
MORGAN	75	\$4,847	0	\$0	31	\$2,698	0	\$0	146	\$15,714
NEW MADRID	204	\$16,802	1	\$101	36	\$2,084	0	\$0	579	\$88,003
NEWTON	104	\$9,134	0	\$0	71	\$3,172	0	\$0	305	\$43,760
NODAWAY	25	\$4,402	0	\$0	17	\$756	0	\$0	334	\$44,524
OREGON	44	\$3,785	0	\$0	13	\$984	0	\$0	271	\$39,763
OSAGE	23	\$1,871	0	\$0	8	\$298	0	\$0	12	\$1,776
OZARK	45	\$4,116	0	\$0	8	\$395	0	\$0	110	\$12,525
PEMISCOT	222	\$23,842	0	\$0	5	\$458	0	\$0	643	\$88,917
PERRY	70	\$6,011	10	\$1,430	13	\$464	0	\$0	286	\$42,003
PETTIS	245	\$13,186	0	\$0	100	\$4,505	0	\$0	64	\$8,342
PHELPS	112	\$13,384	0	\$0	118	\$7,779	0	\$0	432	\$48,412
PIKE	26	\$2,821	0	\$0	19	\$611	0	\$0	296	\$37,408
PLATTE	190	\$19,085	0	\$0	46	\$1,101	0	\$0	6	\$722
POLK	170	\$13,609	0	\$0	35	\$3,788	0	\$0	956	\$169,647
PULASKI	77	\$10,094	0	\$0	40	\$2,274	0	\$0	366	\$39,939
PUTMAN	17	\$715	0	\$0	9	\$284	0	\$0	61	\$7,797
RALLS	24	\$1,538	0	\$0	21	\$712	0	\$0	98	\$12,067
RANDOLPH	277	\$16,570	1	\$94	35	\$6,586	0	\$0	125	\$17,002
RAY	54	\$3,819	1	\$18	10	\$349	0	\$0	151	\$17,344
REYNOLDS	81	\$6,635	1	\$123	21	\$1,022	0	\$0	128	\$18,037
RIPLEY	267	\$20,317	8	\$792	42	\$1,952	0	\$0	332	\$38,341
ST. CHARLES	585	\$55,237	7	\$503	245	\$14,508	0	\$0	20	\$3,455
ST. CLAIR	33	\$2,610	0	\$0	11	\$428	0	\$0	188	\$30,469
ST. FRANCOIS	579	\$70,449	1	\$357	151	\$8,226	0	\$0	982	\$120,959
STE.GENEVIEVE	99	\$5,731	2	\$36	26	\$764	0	\$0	268	\$47,082
ST. LOUIS COUNTY	3,297	\$340,634	31	\$1,987	1,284	\$76,514	0	\$0	42	\$6,036
SALINE	137	\$5,919	0	\$0	38	\$4,428	0	\$0	271	\$31,492
SCHUYLER	18	\$3,043	0	\$0	9	\$254	0	\$0	44	\$4,639
SCOTLAND	10	\$952	0	\$0	2	\$63	0	\$0	39	\$3,783
SCOTT	493	\$44,956	0	\$0	90	\$3,510	0	\$0	1,164	\$169,062
SHANNON	48	\$8,554	1	\$324	7	\$322	0	\$0	186	\$23,085
SHELBY	15	\$754	2	\$145	8	\$199	0	\$0	50	\$7,948
STODDARD	483	\$32,541	4	\$508	54	\$3,198	0	\$0	858	\$108,649
STONE	117	\$12,763	0	\$0	14	\$1,425	0	\$0	279	\$29,739
SULLIVAN	58	\$2,883	0	\$0	5	\$321	0	\$0	158	\$22,468
TANEY	152	\$20,709	0	\$0	33	\$1,760	0	\$0	481	\$59,421
TEXAS	82	\$6,014	1	\$94	39	\$2,422	0	\$0	444	\$51,406
VERNON	70	\$6,392	0	\$0	34	\$1,133	0	\$0	469	\$68,977
WARREN	104	\$8,175	1	\$85	29	\$1,092	0	\$0	31	\$5,845
WASHINGTON	194	\$28,532	1	\$103	23	\$2,369	0	\$0	554	\$84,987
WAYNE	233	\$15,069	0	\$0	55	\$2,130	0	\$0	445	\$50,227
WEBSTER	128	\$11,398	0	\$0	14	\$1,031	0	\$0	190	\$25,009
WORTH	3	\$464	0	\$0	6	\$116	0	\$0	45	\$5,677
WRIGHT	109	\$12,532	0	\$0	23	\$1,241	0	\$0	410	\$53,337
ST. LOUIS CITY	2,508	\$272,362	27	\$1,986	669	\$40,367	0	\$0	37	\$5,298
INVALID COUNTY	79	\$7,288	0	\$0	5	\$169	0	\$0	64	\$13,898

NOTE: COUNTY REPRESENTS WHERE THE RECIPIENT LIVES, NOT NECESSARILY WHERE THE SERVICE WAS PROVIDED.

**TABLE 22  
MO HEALTHNET RECIPIENTS AND PAYMENTS BY TYPE OF SERVICE  
MARCH 2020**

	PHYSICIAN RELATED						IN-HOME SERVICES			
	CASE MANAGEMENT		FED QUAL HEALTH CARE		PSYCHOLOGIST SVCS		HOME HEALTH SVCS		ADULT DAY HEALTH	
	RECIPIENTS	PAYMENTS	RECIPIENTS	PAYMENTS	RECIPIENTS	PAYMENTS	RECIPIENTS	PAYMENTS	RECIPIENTS	PAYMENTS
<b>STATE TOTAL</b>	<b>324</b>	<b>\$15,152</b>	<b>20,831</b>	<b>\$6,689,653</b>	<b>6,138</b>	<b>\$720,591</b>	<b>700</b>	<b>\$418,346</b>	<b>1,304</b>	<b>\$1,727,583</b>
ADAIR	0	\$0	193	\$41,619	8	\$1,160	6	\$5,855	0	\$0
ANDREW	0	\$0	44	\$12,060	15	\$1,154	1	\$159	1	\$882
ATCHISON	0	\$0	4	\$1,662	6	\$511	0	\$0	0	\$0
AUDRAIN	0	\$0	205	\$76,045	14	\$1,102	2	\$96	0	\$0
BARRY	13	\$111	129	\$43,062	30	\$2,163	3	\$1,499	0	\$0
BARTON	0	\$0	34	\$12,964	19	\$2,079	2	\$1,749	0	\$0
BATES	0	\$0	35	\$11,633	29	\$3,639	0	\$0	0	\$0
BENTON	1	\$9	87	\$25,438	35	\$3,987	5	\$3,492	0	\$0
BOLLINGER	0	\$0	116	\$28,842	18	\$970	1	\$748	0	\$0
BOONE	1	\$175	531	\$180,935	139	\$14,175	7	\$2,384	21	\$36,475
BUCHANAN	13	\$111	578	\$125,549	128	\$8,408	20	\$8,360	1	\$1,183
BUTLER	0	\$0	236	\$74,629	32	\$3,308	19	\$12,363	7	\$10,041
CALDWELL	0	\$0	134	\$76,190	1	\$20	0	\$0	0	\$0
CALLAWAY	0	\$0	177	\$62,886	26	\$2,647	3	\$1,272	0	\$0
CAMDEN	0	\$0	164	\$45,662	26	\$3,183	1	\$238	0	\$0
CAPE GIRARDEAU	12	\$103	213	\$66,827	105	\$7,785	6	\$3,665	10	\$12,083
CARROLL	0	\$0	16	\$10,363	4	\$534	1	\$5,080	0	\$0
CARTER	0	\$0	114	\$25,149	8	\$793	1	\$238	0	\$0
CASS	0	\$0	64	\$20,808	104	\$15,469	3	\$3,619	6	\$10,134
CEDAR	1	\$8	56	\$22,696	26	\$2,464	0	\$0	0	\$0
CHARITON	0	\$0	35	\$7,084	3	\$228	0	\$0	0	\$0
CHRISTIAN	1	\$30	183	\$54,203	86	\$9,419	3	\$1,749	6	\$6,004
CLARK	0	\$0	7	\$1,122	0	\$0	1	\$556	0	\$0
CLAY	0	\$0	267	\$94,141	166	\$14,916	7	\$3,757	7	\$7,160
CLINTON	1	\$9	24	\$3,909	8	\$853	3	\$635	0	\$0
COLE	0	\$0	240	\$92,333	79	\$8,814	12	\$7,154	18	\$23,956
COOPER	1	\$9	29	\$12,421	7	\$494	1	\$318	0	\$0
CRAWFORD	0	\$0	77	\$26,496	20	\$1,039	6	\$2,429	0	\$0
DADE	0	\$0	27	\$12,223	5	\$244	1	\$318	0	\$0
DALLAS	0	\$0	72	\$28,841	27	\$3,047	3	\$1,345	2	\$2,513
DAVISS	0	\$0	26	\$10,846	1	\$77	1	\$1,462	1	\$89
DEKALB	0	\$0	17	\$5,042	17	\$1,140	0	\$0	1	\$79
DENT	1	\$8	36	\$11,481	13	\$761	4	\$3,699	2	\$2,125
DOUGLAS	3	\$46	223	\$54,471	28	\$2,545	1	\$2,013	0	\$0
DUNKLIN	1	\$8	152	\$51,381	13	\$1,030	8	\$3,129	9	\$13,094
FRANKLIN	15	\$128	149	\$46,806	83	\$6,609	13	\$9,268	4	\$6,238
GASCONADE	0	\$0	16	\$6,498	3	\$226	1	\$1,272	1	\$1,550
GENTRY	0	\$0	10	\$2,350	7	\$716	0	\$0	0	\$0
GREENE	2	\$17	1,577	\$556,076	562	\$74,322	54	\$44,416	43	\$61,403
GRUNDY	0	\$0	12	\$3,992	3	\$244	0	\$0	1	\$279
HARRISON	0	\$0	16	\$2,804	2	\$166	1	\$79	0	\$0
HENRY	0	\$0	118	\$35,490	41	\$6,563	2	\$1,113	0	\$0
HICKORY	0	\$0	109	\$28,013	13	\$1,291	5	\$3,301	1	\$1,485
HOLT	0	\$0	14	\$5,195	13	\$1,044	1	\$79	0	\$0
HOWARD	0	\$0	24	\$9,367	11	\$1,011	0	\$0	0	\$0
HOWELL	8	\$196	155	\$40,660	16	\$3,529	11	\$5,020	0	\$0
IRON	6	\$132	98	\$34,686	55	\$3,725	0	-\$1,416	0	\$0
JACKSON	1	\$9	2,389	\$854,008	925	\$183,472	68	\$37,050	154	\$205,648
JASPER	1	\$9	549	\$196,423	240	\$28,012	28	\$16,793	0	\$0
JEFFERSON	3	\$118	275	\$74,044	186	\$17,910	23	\$14,475	19	\$19,845
JOHNSON	0	\$0	60	\$21,044	33	\$2,965	1	\$550	0	\$0
KNOX	0	\$0	31	\$5,059	0	\$0	2	\$1,412	0	\$0
LACLEDE	0	\$0	311	\$129,115	35	\$6,849	4	\$1,645	4	\$7,621
LAFAYETTE	0	\$0	85	\$28,322	30	\$2,877	4	\$3,422	1	\$436
LAWRENCE	5	\$43	103	\$29,590	36	\$4,300	3	\$795	0	\$0
LEWIS	0	\$0	28	\$13,099	7	\$1,800	3	\$1,915	0	\$0
LINCOLN	0	\$0	107	\$38,890	71	\$3,461	1	\$397	0	\$0
LINN	0	\$0	28	\$7,623	6	\$250	0	\$0	1	\$332

NOTE: COUNTY REPRESENTS WHERE THE RECIPIENT LIVES, NOT NECESSARILY WHERE THE SERVICE WAS PROVIDED.

**TABLE 22**  
**MO HEALTHNET RECIPIENTS AND PAYMENTS BY TYPE OF SERVICE**  
**MARCH 2020**

	PHYSICIAN RELATED						IN-HOME SERVICES			
	CASE MANAGEMENT		FED QUAL HEALTH CARE		PSYCHOLOGIST SVCS		HOME HEALTH SVCS		ADULT DAY HEALTH	
	RECIPIENTS	PAYMENTS	RECIPIENTS	PAYMENTS	RECIPIENTS	PAYMENTS	RECIPIENTS	PAYMENTS	RECIPIENTS	PAYMENTS
LIVINGSTON	0	\$0	34	\$8,144	33	\$6,220	3	-\$329	7	\$4,834
MCDONALD	11	\$220	84	\$21,556	9	\$1,855	2	\$3,499	0	\$0
MACON	0	\$0	57	\$20,200	12	\$810	1	\$309	0	\$0
MADISON	1	\$9	39	\$12,812	44	\$4,357	1	\$1,221	0	\$0
MARIES	0	\$0	12	\$5,957	3	\$1,009	1	\$402	2	\$2,408
MARION	1	\$9	111	\$47,144	32	\$5,070	1	\$159	0	\$0
MERCER	0	\$0	4	\$539	5	\$651	0	\$0	0	\$0
MILLER	0	\$0	83	\$32,378	28	\$2,292	5	\$6,183	0	\$0
MISSISSIPPI	6	\$51	56	\$20,103	18	\$1,226	6	\$3,812	3	\$3,257
MONITEAU	0	\$0	37	\$16,990	4	\$752	3	\$2,146	1	\$494
MONROE	0	\$0	42	\$12,435	4	\$480	1	\$636	0	\$0
MONTGOMERY	0	\$0	29	\$9,764	7	\$268	1	\$2,219	0	\$0
MORGAN	0	\$0	97	\$23,064	9	\$718	6	\$4,287	0	\$0
NEW MADRID	0	\$0	86	\$35,361	33	\$3,152	2	\$1,500	0	\$0
NEWTON	0	\$0	178	\$63,372	76	\$8,348	16	\$10,850	0	\$0
NODAWAY	0	\$0	14	\$4,502	15	\$1,569	3	\$1,431	0	\$0
OREGON	1	\$41	49	\$8,964	3	\$409	4	\$2,067	0	\$0
OSAGE	0	\$0	22	\$11,845	19	\$1,849	0	\$0	0	\$0
OZARK	1	\$30	68	\$17,852	7	\$577	0	\$0	0	\$0
PEMISCOT	2	\$17	34	\$11,479	7	\$459	6	\$5,152	0	\$0
PERRY	3	\$26	51	\$19,475	23	\$1,491	0	\$0	0	\$0
PETTIS	24	\$205	259	\$61,801	70	\$8,572	3	\$3,229	0	\$0
PHELPS	1	\$9	170	\$63,877	83	\$13,740	11	\$5,380	10	\$11,006
PIKE	0	\$0	44	\$15,380	9	\$327	5	\$4,362	0	\$0
PLATTE	0	\$0	60	\$15,796	83	\$5,719	7	\$2,932	2	\$4,654
POLK	1	\$30	146	\$39,054	82	\$11,651	5	\$1,828	6	\$8,784
PULASKI	0	\$0	155	\$45,289	31	\$6,034	6	\$2,817	6	\$6,552
PUTMAN	0	\$0	19	\$1,172	3	\$413	0	\$0	0	\$0
RALLS	0	\$0	30	\$11,324	6	\$373	0	\$0	0	\$0
RANDOLPH	0	\$0	80	\$25,292	37	\$4,484	3	\$1,113	0	\$0
RAY	0	\$0	41	\$14,060	13	\$1,672	1	\$4,784	0	\$0
REYNOLDS	0	\$0	106	\$22,573	17	\$2,476	4	\$2,862	0	\$0
RIPLEY	5	\$79	254	\$65,597	11	\$401	6	\$3,582	0	\$0
ST. CHARLES	1	\$160	277	\$83,268	145	\$9,117	16	\$7,109	34	\$34,936
ST. CLAIR	0	\$0	41	\$12,369	7	\$601	1	\$1,828	0	\$0
ST. FRANCOIS	41	\$365	208	\$59,350	133	\$13,171	11	\$6,751	24	\$40,672
STE.GENEVIEVE	1	\$9	22	\$6,898	9	\$302	0	\$0	0	\$0
ST. LOUIS COUNTY	57	\$4,655	1,827	\$567,462	568	\$50,394	74	\$32,226	512	\$705,280
SALINE	0	\$0	111	\$39,716	39	\$3,674	2	\$318	0	\$0
SCHUYLER	0	\$0	11	\$7,234	1	\$467	2	\$3,430	0	\$0
SCOTLAND	0	\$0	11	\$1,903	3	\$532	0	\$0	0	\$0
SCOTT	1	\$9	243	\$75,952	92	\$7,249	8	\$7,629	14	\$11,832
SHANNON	0	\$0	81	\$22,460	9	\$2,207	0	-\$2,362	0	\$0
SHELBY	0	\$0	10	\$3,129	1	\$14	0	\$0	0	\$0
STODDARD	0	\$0	109	\$41,869	63	\$5,582	9	\$3,429	2	\$2,547
STONE	0	\$0	90	\$26,931	39	\$3,841	4	\$2,137	3	\$5,299
SULLIVAN	0	\$0	44	\$10,837	11	\$882	1	\$1,242	0	\$0
TANEY	1	\$9	190	\$63,326	56	\$5,606	7	\$3,656	21	\$25,604
TEXAS	1	\$30	130	\$35,011	14	\$1,488	5	\$2,477	0	\$0
VERNON	0	\$0	64	\$27,990	79	\$11,111	2	\$636	3	\$3,691
WARREN	2	\$17	80	\$22,937	14	\$638	1	\$79	1	\$1,633
WASHINGTON	1	\$8	177	\$47,322	16	\$787	4	\$4,222	2	\$3,018
WAYNE	0	\$0	83	\$28,464	10	\$1,009	4	\$1,113	1	\$872
WEBSTER	0	\$0	195	\$52,711	39	\$2,788	5	\$4,622	5	\$5,591
WORTH	0	\$0	2	\$373	0	\$0	0	\$0	0	\$0
WRIGHT	10	\$146	196	\$42,122	51	\$5,308	3	\$191	0	\$0
ST. LOUIS CITY	60	\$7,720	3,185	\$1,001,093	258	\$20,061	71	\$38,211	323	\$412,572
INVALID COUNTY	1	\$23	84	\$23,610	21	\$2,838	0	\$0	1	\$1,390

NOTE: COUNTY REPRESENTS WHERE THE RECIPIENT LIVES, NOT NECESSARILY WHERE THE SERVICE WAS PROVIDED.

**TABLE 22  
MO HEALTHNET RECIPIENTS AND PAYMENTS BY TYPE OF SERVICE  
MARCH 2020**

	IN-HOME SERVICES									
	AGED/DISABLED WAIVER		PERSONAL CARE		AIDS WAIVER		PHYSICAL DIS WAIVER		INDEP LIVING WAIVER	
	RECIPIENTS	PAYMENTS	RECIPIENTS	PAYMENTS	RECIPIENTS	PAYMENTS	RECIPIENTS	PAYMENTS	RECIPIENTS	PAYMENTS
<b>STATE TOTAL</b>	<b>12,994</b>	<b>\$6,610,404</b>	<b>52,641</b>	<b>\$70,147,571</b>	<b>51</b>	<b>\$277,699</b>	<b>157</b>	<b>\$1,707,122</b>	<b>522</b>	<b>\$716,837</b>
ADAIR	62	\$47,384	158	\$113,754	0	\$0	0	\$0	0	\$0
ANDREW	21	\$3,711	54	\$47,230	0	\$0	0	\$0	0	\$0
ATCHISON	9	\$2,706	30	\$26,454	0	\$0	0	\$0	1	\$1,115
AUDRAIN	38	\$12,825	131	\$91,914	0	\$0	0	\$0	2	\$338
BARRY	66	\$17,646	221	\$206,761	0	\$0	1	\$1,521	1	\$2,473
BARTON	30	\$4,894	88	\$77,989	0	\$0	0	\$0	0	\$0
BATES	33	\$10,526	111	\$105,391	0	\$0	2	\$14,812	3	\$2,626
BENTON	70	\$17,102	258	\$283,599	0	\$0	1	\$7,439	1	\$998
BOLLINGER	42	\$17,557	176	\$186,280	0	\$0	1	\$8,867	1	\$793
BOONE	107	\$52,113	562	\$590,014	0	\$0	8	\$79,269	11	\$10,958
BUCHANAN	147	\$39,109	599	\$543,517	0	\$0	3	\$24,038	4	\$6,095
BUTLER	287	\$122,479	1,014	\$1,015,077	0	\$0	1	\$8,660	0	\$0
CALDWELL	8	\$1,489	24	\$20,267	0	\$0	0	\$0	1	\$3,619
CALLAWAY	27	\$11,109	124	\$93,618	0	\$0	1	\$7,845	3	\$3,473
CAMDEN	27	\$11,262	116	\$101,443	0	\$0	1	\$7,738	0	\$0
CAPE GIRARDEAU	202	\$108,098	626	\$689,821	0	\$0	3	\$56,693	2	\$2,764
CARROLL	17	\$2,715	40	\$34,067	0	\$0	0	\$0	2	\$4,774
CARTER	81	\$38,320	242	\$254,743	0	\$0	0	\$0	2	\$1,480
CASS	69	\$23,875	288	\$376,207	0	\$0	2	\$21,429	5	\$12,044
CEDAR	54	\$14,774	176	\$130,068	0	\$0	0	\$0	2	\$970
CHARITON	26	\$5,118	45	\$38,030	0	\$0	0	\$0	0	\$0
CHRISTIAN	95	\$28,889	318	\$292,554	0	\$0	1	\$13,806	8	\$7,369
CLARK	14	\$4,189	32	\$21,325	0	\$0	0	\$0	0	\$0
CLAY	112	\$55,730	755	\$947,929	1	\$35	7	\$29,619	9	\$23,697
CLINTON	14	\$4,641	61	\$56,108	0	\$0	0	\$0	2	\$1,475
COLE	41	\$10,538	266	\$228,602	0	\$0	2	\$18,494	5	\$6,628
COOPER	19	\$13,670	68	\$63,996	0	\$0	0	\$0	0	\$0
CRAWFORD	60	\$23,878	332	\$334,646	0	\$0	1	\$6,167	3	\$10,617
DADE	26	\$8,389	41	\$26,930	0	\$0	1	\$6,052	0	\$0
DALLAS	61	\$22,858	157	\$154,471	0	\$0	1	\$13,167	1	\$194
DAVISS	12	\$2,015	32	\$16,519	0	\$0	0	\$0	0	\$0
DEKALB	24	\$6,707	71	\$47,607	0	\$0	1	\$6,983	0	\$0
DENT	77	\$32,899	317	\$345,703	0	\$0	1	\$11,113	1	\$1,832
DOUGLAS	40	\$12,477	98	\$92,440	0	\$0	0	\$0	3	\$4,480
DUNKLIN	389	\$136,617	1,181	\$1,271,621	0	\$0	0	\$0	3	\$2,653
FRANKLIN	102	\$57,694	452	\$559,385	0	\$0	1	\$14,560	7	\$7,922
GASCONADE	28	\$9,683	85	\$79,414	0	\$0	0	\$0	1	\$268
GENTRY	13	\$2,390	21	\$15,941	0	\$0	0	\$0	0	\$0
GREENE	440	\$112,635	1,618	\$1,458,508	2	\$549	6	\$80,346	23	\$26,733
GRUNDY	40	\$6,457	92	\$52,991	0	\$0	0	\$0	1	\$987
HARRISON	18	\$2,589	54	\$38,119	0	\$0	0	\$0	0	\$0
HENRY	64	\$12,736	253	\$198,694	0	\$0	1	\$5,098	7	\$6,267
HICKORY	28	\$5,215	76	\$79,107	0	\$0	0	\$0	1	\$1,245
HOLT	6	\$1,198	20	\$21,550	0	\$0	0	\$0	2	\$1,961
HOWARD	3	\$1,148	41	\$36,078	0	\$0	0	\$0	0	\$0
HOWELL	198	\$58,571	546	\$431,101	0	\$0	2	\$21,670	4	\$4,190
IRON	69	\$20,938	287	\$304,074	0	\$0	0	\$0	3	\$1,190
JACKSON	887	\$469,666	5,582	\$9,385,688	10	\$2,994	24	\$320,373	62	\$130,686
JASPER	258	\$74,813	884	\$886,671	0	\$0	0	\$0	2	\$2,029
JEFFERSON	192	\$129,681	996	\$1,071,371	0	\$0	6	\$96,040	14	\$14,937
JOHNSON	55	\$12,629	211	\$221,761	0	\$0	2	\$35,628	7	\$10,969
KNOX	7	\$1,803	62	\$25,167	0	\$0	0	\$0	0	\$0
LACLEDE	76	\$29,001	267	\$248,025	0	\$0	0	\$0	2	\$2,278
LAFAYETTE	33	\$7,514	165	\$182,952	0	\$0	2	\$28,585	4	\$6,774
LAWRENCE	74	\$21,669	227	\$230,576	0	\$0	0	\$0	3	\$6,669
LEWIS	20	\$8,790	30	\$18,166	0	\$0	0	\$0	0	\$0
LINCOLN	53	\$20,234	281	\$279,076	0	\$0	4	\$38,811	1	\$437
LINN	50	\$8,241	83	\$56,177	0	\$0	0	-\$3,632	0	\$0

NOTE: COUNTY REPRESENTS WHERE THE RECIPIENT LIVES, NOT NECESSARILY WHERE THE SERVICE WAS PROVIDED.

**TABLE 22  
MO HEALTHNET RECIPIENTS AND PAYMENTS BY TYPE OF SERVICE  
MARCH 2020**

	IN-HOME SERVICES									
	AGED & DISABLED WAIVER		PERSONAL CARE		AIDS WAIVER		PHYSICAL DIS WAIVER		INDEP LIVING WAIVER	
	RECIPIENTS	PAYMENTS	RECIPIENTS	PAYMENTS	RECIPIENTS	PAYMENTS	RECIPIENTS	PAYMENTS	RECIPIENTS	PAYMENTS
LIVINGSTON	43	\$18,839	101	\$59,161	0	\$0	0	\$0	1	\$965
MCDONALD	48	\$8,743	117	\$138,297	0	\$0	0	\$0	2	\$1,590
MACON	39	\$30,963	69	\$58,902	0	\$0	1	\$8,312	0	\$0
MADISON	86	\$25,392	251	\$234,342	0	\$0	1	\$12,910	1	\$239
MARIES	13	\$4,405	38	\$34,599	0	\$0	0	\$0	1	\$404
MARION	121	\$41,716	344	\$234,651	0	\$0	0	\$0	2	\$914
MERCER	5	\$1,080	25	\$13,959	0	\$0	0	\$0	0	\$0
MILLER	27	\$7,338	118	\$96,409	0	\$0	0	\$0	1	\$4,103
MISSISSIPPI	190	\$87,645	435	\$574,195	0	\$0	0	\$0	0	\$0
MONITEAU	9	\$993	35	\$28,162	0	\$0	0	\$0	1	\$2,356
MONROE	18	\$6,296	75	\$53,238	0	\$0	0	\$0	0	\$0
MONTGOMERY	11	\$3,945	34	\$38,680	0	\$0	0	\$0	1	\$1,296
MORGAN	23	\$4,984	119	\$87,703	0	\$0	2	\$9,932	0	\$0
NEW MADRID	162	\$88,094	486	\$585,821	0	\$0	2	\$27,730	0	\$0
NEWTON	102	\$29,891	316	\$325,666	0	\$0	1	\$3,161	6	\$8,337
NODAWAY	23	\$3,236	77	\$62,479	0	\$0	0	\$0	5	\$3,374
OREGON	104	\$32,127	230	\$207,987	0	\$0	0	\$0	4	\$7,725
OSAGE	6	\$411	25	\$22,637	0	\$0	0	\$0	0	\$0
OZARK	38	\$12,170	74	\$58,540	0	\$0	0	\$0	0	\$0
PEMISCOT	346	\$140,393	846	\$1,086,991	0	\$0	0	\$0	0	\$0
PERRY	54	\$20,991	113	\$112,586	0	\$0	0	\$0	1	\$1,560
PETTIS	107	\$37,167	523	\$570,371	0	\$0	2	\$16,319	5	\$7,934
PHELPS	91	\$25,481	335	\$298,215	0	\$0	1	\$7,201	3	\$2,433
PIKE	50	\$17,647	159	\$119,513	0	\$0	3	\$19,844	4	\$1,100
PLATTE	16	\$9,763	179	\$203,334	0	\$0	1	\$11,536	1	\$88
POLK	53	\$12,571	253	\$190,729	0	\$0	0	\$0	0	\$0
PULASKI	51	\$21,114	178	\$157,042	0	\$0	1	\$8,680	2	\$2,680
PUTMAN	25	\$5,081	37	\$32,343	0	\$0	0	\$0	0	\$0
RALLS	16	\$7,019	45	\$37,454	0	\$0	2	\$32,714	2	\$572
RANDOLPH	89	\$37,852	247	\$207,431	0	\$0	0	\$0	0	\$0
RAY	21	\$5,970	86	\$91,232	0	\$0	2	\$789	1	\$1,020
REYNOLDS	73	\$46,420	216	\$261,692	0	\$0	0	\$0	2	\$233
RIPLEY	209	\$87,318	546	\$560,406	0	\$0	0	\$0	0	\$0
ST. CHARLES	174	\$125,640	704	\$909,464	0	\$0	8	\$98,001	23	\$38,420
ST. CLAIR	30	\$5,072	93	\$84,029	1	\$50	0	\$0	1	\$1,487
ST. FRANCOIS	244	\$123,936	957	\$835,620	0	\$0	0	\$0	4	\$9,842
STE.GENEVIEVE	41	\$18,342	86	\$75,782	0	\$0	0	\$0	3	\$525
ST. LOUIS COUNTY	2,074	\$1,665,407	9,502	\$16,675,538	1	\$7,032	33	\$328,931	126	\$158,547
SALINE	43	\$10,612	196	\$191,040	0	\$0	0	\$0	1	\$1,358
SCHUYLER	14	\$6,618	27	\$20,922	0	\$0	0	\$0	0	\$0
SCOTLAND	12	\$13,437	18	\$12,943	0	\$0	0	\$0	0	\$0
SCOTT	342	\$180,783	880	\$991,945	0	\$0	1	\$21,446	2	\$487
SHANNON	58	\$13,334	150	\$145,133	0	\$0	0	\$0	2	\$3,545
SHELBY	15	\$6,482	37	\$21,523	0	\$0	1	\$19,535	0	\$0
STODDARD	202	\$101,318	602	\$666,008	0	\$0	1	\$7,358	2	\$3,839
STONE	54	\$14,548	138	\$114,281	0	\$0	1	\$17,139	2	\$5,277
SULLIVAN	14	\$5,231	44	\$31,582	0	\$0	0	\$0	0	\$0
TANEY	126	\$36,772	284	\$252,631	0	\$0	0	\$0	3	\$2,429
TEXAS	79	\$16,896	258	\$255,247	0	\$0	0	\$0	4	\$6,049
VERNON	39	\$9,185	215	\$202,514	0	\$0	0	\$0	5	\$2,253
WARREN	42	\$12,229	140	\$167,667	0	\$0	2	\$32,011	1	\$1,422
WASHINGTON	136	\$40,325	524	\$583,079	0	\$0	0	\$0	6	\$11,242
WAYNE	104	\$48,836	371	\$413,639	0	\$0	2	\$23,239	1	\$741
WEBSTER	70	\$29,217	206	\$182,430	0	\$0	0	\$0	2	\$2,374
WORTH	3	\$639	8	\$4,913	0	\$0	1	\$7,747	0	\$0
WRIGHT	75	\$14,205	230	\$213,947	0	\$0	0	\$0	1	\$2,250
ST. LOUIS CITY	1,613	\$1,224,680	9,083	\$15,428,950	36	\$267,039	1	\$11,396	67	\$76,821
INVALID COUNTY	0	\$0	11	\$14,693	0	\$0	0	\$0	0	\$0

NOTE: COUNTY REPRESENTS WHERE THE RECIPIENT LIVES, NOT NECESSARILY WHERE THE SERVICE WAS PROVIDED.

**TABLE 22  
MO HEALTHNET RECIPIENTS AND PAYMENTS BY TYPE OF SERVICE  
MARCH 2020**

	REHAB AND SPECIALTY SERVICES									
	AUDIOLOGY SVCS		OPTOMETRIC SVCS		DURABLE MEDICAL EQUIP		AMBULANCE SVCS		REHAB CENTER	
	RECIPIENTS	PAYMENTS	RECIPIENTS	PAYMENTS	RECIPIENTS	PAYMENTS	RECIPIENTS	PAYMENTS	RECIPIENTS	PAYMENTS
<b>STATE TOTAL</b>	<b>239</b>	<b>\$16,215</b>	<b>8,342</b>	<b>\$564,963</b>	<b>25,840</b>	<b>\$5,889,394</b>	<b>13,047</b>	<b>\$6,203,143</b>	<b>126</b>	<b>\$25,721</b>
ADAIR	4	\$145	48	\$3,587	198	\$54,858	61	\$33,096	0	\$0
ANDREW	1	\$16	17	\$1,036	48	\$8,274	15	\$6,266	0	\$0
ATCHISON	0	\$0	6	\$713	19	\$1,062	5	\$650	0	\$0
AUDRAIN	1	\$397	60	\$4,242	142	\$16,416	43	\$20,152	0	\$0
BARRY	3	\$47	49	\$4,224	188	\$28,659	77	\$49,867	0	\$0
BARTON	0	\$0	30	\$2,026	63	\$7,918	27	\$13,054	0	\$0
BATES	0	\$0	38	\$2,905	100	\$26,281	30	\$11,858	0	\$0
BENTON	0	\$0	31	\$1,893	154	\$31,520	59	\$45,156	0	\$0
BOLLINGER	2	\$566	42	\$3,176	111	\$19,831	25	\$9,648	0	\$0
BOONE	3	\$40	165	\$9,032	521	\$157,498	116	\$39,550	0	\$0
BUCHANAN	2	\$10	117	\$8,098	513	\$169,654	209	\$91,278	3	\$475
BUTLER	2	\$40	163	\$10,973	473	\$76,301	217	\$93,811	0	\$0
CALDWELL	0	\$0	6	\$414	32	\$3,955	11	\$5,916	0	\$0
CALLAWAY	1	\$10	60	\$4,563	167	\$47,782	59	\$29,670	0	\$0
CAMDEN	3	\$119	54	\$4,386	180	\$77,242	73	\$31,869	0	\$0
CAPE GIRARDEAU	12	\$195	121	\$7,986	382	\$73,272	221	\$68,112	0	\$0
CARROLL	0	\$0	13	\$1,076	39	\$2,393	26	\$15,656	0	\$0
CARTER	1	\$26	22	\$1,962	80	\$9,746	22	\$22,343	0	\$0
CASS	0	\$0	62	\$3,758	187	\$38,269	137	\$55,975	0	\$0
CEDAR	1	\$26	49	\$2,860	130	\$14,601	37	\$24,592	0	\$0
CHARITON	0	\$0	43	\$2,951	36	\$5,989	14	\$12,986	0	\$0
CHRISTIAN	2	\$53	74	\$5,852	182	\$65,878	95	\$44,988	2	\$168
CLARK	1	\$20	6	\$718	34	\$3,450	3	\$3,561	0	\$0
CLAY	11	\$251	127	\$10,460	455	\$114,289	208	\$81,110	9	\$2,225
CLINTON	1	\$10	19	\$1,415	59	\$7,722	37	\$14,453	2	\$841
COLE	4	\$201	78	\$5,844	255	\$29,504	131	\$43,077	0	\$0
COOPER	0	\$0	34	\$2,766	85	\$30,616	34	\$14,458	0	\$0
CRAWFORD	0	\$0	61	\$4,154	210	\$23,076	69	\$46,570	1	\$289
DADE	1	\$5	4	\$555	42	\$15,556	29	\$26,643	0	\$0
DALLAS	2	\$73	43	\$3,203	141	\$44,031	53	\$38,069	0	\$0
DAVISS	0	\$0	15	\$1,671	37	\$6,901	8	\$6,511	0	\$0
DEKALB	2	\$550	11	\$626	50	\$9,752	16	\$4,902	0	\$0
DENT	3	\$119	56	\$4,563	208	\$25,675	30	\$28,912	0	\$0
DOUGLAS	1	\$47	33	\$1,783	109	\$23,718	45	\$42,757	0	\$0
DUNKLIN	1	\$20	169	\$10,737	513	\$62,999	190	\$92,309	1	\$52
FRANKLIN	3	\$129	129	\$8,559	362	\$89,164	212	\$103,914	4	\$680
GASCONADE	0	\$0	7	\$483	73	\$13,665	29	\$16,272	0	\$0
GENTRY	1	\$543	21	\$1,688	37	\$10,811	17	\$8,422	0	\$0
GREENE	31	\$1,647	401	\$25,959	1,228	\$356,407	784	\$370,761	4	\$579
GRUNDY	1	\$46	39	\$2,701	75	\$10,448	33	\$25,457	0	\$0
HARRISON	1	\$5	29	\$2,161	51	\$4,980	14	\$3,096	1	\$375
HENRY	0	\$0	30	\$2,265	126	\$29,203	50	\$37,399	0	\$0
HICKORY	1	\$20	6	\$465	57	\$7,388	27	\$21,584	0	\$0
HOLT	0	\$0	7	\$577	25	\$3,566	12	\$4,755	0	\$0
HOWARD	0	\$0	19	\$1,899	53	\$8,078	15	\$5,124	0	\$0
HOWELL	6	\$155	84	\$6,729	378	\$80,079	153	\$78,771	0	\$0
IRON	1	\$33	32	\$2,980	133	\$19,113	69	\$45,766	0	\$0
JACKSON	11	\$1,202	522	\$39,829	2,209	\$528,485	1,467	\$725,388	39	\$8,970
JASPER	8	\$115	192	\$13,515	702	\$138,834	309	\$140,929	1	\$41
JEFFERSON	3	\$87	206	\$14,525	657	\$141,043	297	\$97,816	2	\$364
JOHNSON	2	\$15	37	\$2,749	152	\$62,733	84	\$51,824	0	\$0
KNOX	1	\$8	14	\$455	35	\$12,077	6	\$4,184	0	\$0
LACLEDE	1	\$20	81	\$5,381	237	\$69,992	127	\$98,878	0	\$0
LAFAYETTE	0	\$0	35	\$2,181	161	\$44,252	71	\$30,186	1	\$319
LAWRENCE	1	\$33	60	\$4,273	180	\$31,294	108	\$62,887	0	\$0
LEWIS	0	\$0	34	\$1,721	50	\$3,787	15	\$7,319	0	\$0
LINCOLN	0	\$0	94	\$6,089	196	\$28,655	132	\$65,228	0	\$0
LINN	0	\$0	48	\$3,570	70	\$9,821	25	\$17,157	1	\$375

NOTE: COUNTY REPRESENTS WHERE THE RECIPIENT LIVES, NOT NECESSARILY WHERE THE SERVICE WAS PROVIDED.



**TABLE 22  
MO HEALTHNET RECIPIENTS AND PAYMENTS BY TYPE OF SERVICE  
MARCH 2020**

	REHAB AND SPECIALTY SERVICES									
	AUDIOLOGY SVCS		OPTOMETRIC SVCS		DURABLE MEDICAL EQUIP		AMBULANCE SVCS		REHAB CENTER	
	RECIPIENTS	PAYMENTS	RECIPIENTS	PAYMENTS	RECIPIENTS	PAYMENTS	RECIPIENTS	PAYMENTS	RECIPIENTS	PAYMENTS
LIVINGSTON	2	\$25	29	\$1,930	90	\$14,425	35	\$13,787	0	\$0
MCDONALD	1	\$20	20	\$1,519	104	\$23,280	19	\$10,036	0	\$0
MACON	1	\$5	20	\$2,170	72	\$10,943	10	\$6,402	0	\$0
MADISON	4	\$1,093	49	\$3,334	149	\$23,201	53	\$30,691	0	\$0
MARIES	0	\$0	6	\$633	49	\$6,207	17	\$10,169	2	\$154
MARION	3	\$84	162	\$7,069	280	\$66,190	115	\$52,638	5	\$404
MERCER	0	\$0	4	\$249	22	\$2,272	5	\$2,646	0	\$0
MILLER	1	\$10	73	\$5,020	180	\$41,335	72	\$50,829	0	\$0
MISSISSIPPI	1	\$52	52	\$3,201	192	\$21,511	58	\$31,500	0	\$0
MONITEAU	3	\$80	27	\$1,916	50	\$6,129	14	\$8,530	0	\$0
MONROE	1	\$6	33	\$1,271	65	\$53,373	19	\$17,429	2	\$475
MONTGOMERY	2	\$39	31	\$2,194	56	\$7,144	31	\$12,110	0	\$0
MORGAN	2	\$22	55	\$4,612	164	\$28,377	49	\$39,149	0	\$0
NEW MADRID	1	\$550	86	\$4,975	180	\$41,583	71	\$44,445	1	\$132
NEWTON	1	\$5	54	\$5,017	263	\$61,510	119	\$44,854	0	\$0
NODAWAY	0	\$0	20	\$1,819	82	\$11,069	16	\$8,463	0	\$0
OREGON	1	\$10	41	\$3,118	129	\$20,651	26	\$16,691	2	\$1,195
OSAGE	2	\$76	7	\$511	36	\$7,382	18	\$13,566	0	\$0
OZARK	1	\$20	12	\$1,068	60	\$19,200	35	\$17,511	1	\$0
PEMISCOT	1	\$18	77	\$5,981	262	\$51,750	76	\$30,795	0	\$0
PERRY	0	\$0	35	\$2,825	77	\$24,333	59	\$18,436	0	\$0
PETTIS	0	\$0	117	\$9,667	252	\$54,411	141	\$71,648	1	\$26
PHELPS	4	\$107	87	\$5,901	331	\$69,645	63	\$55,102	0	\$0
PIKE	0	\$0	40	\$2,404	135	\$21,354	24	\$20,291	0	\$0
PLATTE	1	\$5	51	\$2,507	94	\$27,430	44	\$17,689	0	\$0
POLK	0	\$0	41	\$2,451	236	\$46,796	67	\$47,556	0	\$0
PULASKI	2	\$808	43	\$3,187	179	\$76,379	53	\$52,137	0	\$0
PUTMAN	0	\$0	11	\$940	39	\$6,401	6	\$2,466	0	\$0
RALLS	0	\$0	33	\$1,240	53	\$5,130	18	\$8,061	0	\$0
RANDOLPH	0	\$0	38	\$3,326	235	\$38,418	68	\$34,183	0	\$0
RAY	1	\$20	22	\$1,526	81	\$13,901	56	\$30,672	0	\$0
REYNOLDS	1	\$20	22	\$1,391	86	\$8,510	22	\$21,947	0	\$0
RIPLEY	1	\$20	55	\$4,546	214	\$23,447	65	\$31,026	0	\$0
ST. CHARLES	1	\$458	148	\$10,571	481	\$136,490	309	\$116,063	1	\$99
ST. CLAIR	0	\$0	16	\$1,020	51	\$10,882	14	\$16,326	0	\$0
ST. FRANCOIS	11	\$2,228	172	\$12,407	570	\$129,885	216	\$132,440	8	\$941
STE.GENEVIEVE	0	\$0	38	\$2,478	83	\$8,081	53	\$24,527	0	\$0
ST. LOUIS COUNTY	17	\$685	928	\$56,213	2,452	\$712,451	1,728	\$599,528	20	\$4,387
SALINE	0	\$0	47	\$3,110	154	\$19,196	38	\$14,294	0	\$0
SCHUYLER	0	\$0	9	\$337	32	\$5,363	17	\$6,846	0	\$0
SCOTLAND	0	\$0	6	\$498	20	\$2,588	3	\$2,225	0	\$0
SCOTT	6	\$143	130	\$8,174	441	\$76,381	133	\$36,920	5	\$540
SHANNON	1	\$18	19	\$1,616	100	\$19,052	25	\$8,320	0	\$0
SHELBY	0	\$0	15	\$939	43	\$6,425	18	\$15,645	4	\$1,008
STODDARD	5	\$1,158	104	\$7,281	264	\$42,743	146	\$77,112	0	\$0
STONE	1	\$11	51	\$2,923	141	\$28,010	62	\$56,929	0	\$0
SULLIVAN	0	\$0	7	\$447	46	\$8,785	20	\$16,837	0	\$0
TANEY	3	\$33	87	\$6,492	230	\$65,714	119	\$58,345	2	\$534
TEXAS	3	\$106	40	\$3,477	180	\$39,585	53	\$64,267	0	\$0
VERNON	0	\$0	43	\$2,727	142	\$31,015	53	\$40,161	0	\$0
WARREN	1	\$37	28	\$1,866	92	\$10,629	49	\$26,258	0	\$0
WASHINGTON	1	\$3	66	\$4,934	270	\$51,803	80	\$43,449	0	\$0
WAYNE	0	\$0	38	\$2,588	155	\$44,114	45	\$27,986	0	\$0
WEBSTER	5	\$517	54	\$2,846	180	\$60,907	88	\$52,909	0	\$0
WORTH	0	\$0	1	\$85	11	\$4,655	4	\$4,421	0	\$0
WRIGHT	1	\$10	44	\$3,618	185	\$30,387	63	\$57,129	0	\$0
ST. LOUIS CITY	6	\$612	717	\$40,016	1,612	\$367,652	1,624	\$595,825	1	\$71
INVALID COUNTY	2	\$62	28	\$1,823	18	\$4,350	55	\$41,982	0	\$0

NOTE: COUNTY REPRESENTS WHERE THE RECIPIENT LIVES, NOT NECESSARILY WHERE THE SERVICE WAS PROVIDED.

**TABLE 22  
MO HEALTHNET RECIPIENTS AND PAYMENTS BY TYPE OF SERVICE  
MARCH 2020**

	REHAB AND SPECIALTY SERVICES									
	HOSPICE		NON-EMERG TRANS		NON-PART PROV		COMP DAY REHAB		DISEASE MGMT	
	RECIPIENTS	PAYMENTS	RECIPIENTS	PAYMENTS	RECIPIENTS	PAYMENTS	RECIPIENTS	PAYMENTS	RECIPIENTS	PAYMENTS
<b>STATE TOTAL</b>	<b>2,529</b>	<b>\$10,418,442</b>	<b>819,284</b>	<b>\$3,639,483</b>	<b>84</b>	<b>\$6,283</b>	<b>0</b>	<b>\$0</b>	<b>153</b>	<b>\$8,548</b>
ADAIR	1	\$263	3,423	\$19,374	0	\$0	0	\$0	0	\$0
ANDREW	10	\$43,031	1,492	\$6,919	0	\$0	0	\$0	0	\$0
ATCHISON	3	\$8,152	551	\$3,587	0	\$0	0	\$0	0	\$0
AUDRAIN	10	\$25,969	3,746	\$18,289	0	\$0	0	\$0	0	\$0
BARRY	18	\$66,329	6,268	\$28,537	1	\$8	0	\$0	1	\$86
BARTON	4	\$8,582	2,117	\$10,360	0	\$0	0	\$0	0	\$0
BATES	17	\$76,828	2,315	\$12,446	0	\$0	0	\$0	0	\$0
BENTON	11	\$58,182	2,981	\$20,069	0	\$0	0	\$0	0	\$0
BOLLINGER	1	\$281	2,345	\$14,163	0	\$0	0	\$0	0	\$0
BOONE	54	\$157,922	17,612	\$83,734	0	\$0	0	\$0	0	\$0
BUCHANAN	58	\$266,244	13,545	\$72,044	0	\$0	0	\$0	0	\$0
BUTLER	13	\$33,569	10,284	\$61,405	4	\$203	0	\$0	0	\$0
CALDWELL	7	\$14,441	1,180	\$5,209	0	\$0	0	\$0	0	\$0
CALLAWAY	9	\$27,514	5,463	\$24,839	0	\$0	0	\$0	0	\$0
CAMDEN	7	\$32,980	5,362	\$24,015	0	\$0	0	\$0	2	\$71
CAPE GIRARDEAU	38	\$151,999	10,011	\$53,254	0	\$0	0	\$0	0	\$0
CARROLL	6	\$19,565	1,159	\$6,844	0	\$0	0	\$0	0	\$0
CARTER	3	\$8,023	1,404	\$8,852	0	\$0	0	\$0	1	\$16
CASS	54	\$319,482	9,973	\$26,008	0	\$0	0	\$0	2	\$118
CEDAR	10	\$29,135	2,669	\$15,154	0	\$0	0	\$0	2	\$86
CHARITON	2	\$17,868	1,036	\$6,533	0	\$0	0	\$0	0	\$0
CHRISTIAN	26	\$91,661	10,184	\$34,200	0	\$0	0	\$0	4	\$220
CLARK	0	\$0	921	\$4,292	0	\$0	0	\$0	0	\$0
CLAY	62	\$358,387	20,957	\$53,089	3	\$330	0	\$0	3	\$146
CLINTON	13	\$84,459	2,107	\$9,017	0	\$0	0	\$0	0	\$0
COLE	17	\$60,269	8,890	\$40,497	0	\$0	0	\$0	1	\$66
COOPER	1	\$3,691	2,262	\$11,887	0	\$0	0	\$0	0	\$0
CRAWFORD	5	\$25,806	4,475	\$25,090	3	\$579	0	\$0	0	\$0
DADE	4	\$14,021	1,178	\$6,014	0	\$0	0	\$0	0	\$0
DALLAS	15	\$41,032	2,865	\$16,982	0	\$0	0	\$0	3	\$220
DAVISS	6	\$32,101	1,243	\$5,275	0	\$0	0	\$0	0	\$0
DEKALB	2	\$19,027	1,070	\$7,184	0	\$0	0	\$0	0	\$0
DENT	8	\$49,669	3,089	\$19,483	0	\$0	0	\$0	0	\$0
DOUGLAS	8	\$19,868	2,551	\$13,213	0	\$0	0	\$0	2	\$103
DUNKLIN	25	\$63,648	9,003	\$55,215	0	\$0	0	\$0	0	\$0
FRANKLIN	55	\$238,862	12,264	\$42,477	3	\$99	0	\$0	2	\$219
GASCONADE	10	\$35,124	1,797	\$10,967	0	\$0	0	\$0	0	\$0
GENTRY	3	\$7,622	875	\$5,038	0	\$0	0	\$0	0	\$0
GREENE	197	\$757,825	40,844	\$207,235	0	\$8	0	\$0	48	\$3,106
GRUNDY	8	\$35,158	1,707	\$11,054	5	\$138	0	\$0	0	\$0
HARRISON	5	\$13,987	1,355	\$7,492	0	\$0	0	\$0	0	\$0
HENRY	19	\$59,982	3,826	\$23,739	0	\$0	0	\$0	0	\$0
HICKORY	4	\$7,772	1,397	\$8,537	0	\$0	0	\$0	0	\$0
HOLT	7	\$24,005	470	\$3,160	0	\$0	0	\$0	0	\$0
HOWARD	3	\$4,553	1,292	\$6,813	0	\$0	0	\$0	0	\$0
HOWELL	23	\$62,108	8,970	\$50,490	0	\$0	0	\$0	0	\$0
IRON	9	\$31,670	2,310	\$17,310	0	\$0	0	\$0	2	\$120
JACKSON	262	\$1,190,769	102,410	\$287,775	0	\$0	0	\$0	8	\$275
JASPER	72	\$192,822	21,343	\$99,580	8	\$154	0	\$0	16	\$280
JEFFERSON	94	\$419,218	24,061	\$83,900	8	\$834	0	\$0	2	\$39
JOHNSON	23	\$121,505	4,917	\$13,932	0	\$0	0	\$0	1	\$70
KNOX	0	\$0	615	\$3,374	0	\$0	0	\$0	0	\$0
LACLEDE	21	\$70,653	7,004	\$33,134	0	\$0	0	\$0	0	\$0
LAFAYETTE	17	\$62,272	4,471	\$14,368	0	\$0	0	\$0	1	\$40
LAWRENCE	15	\$61,809	6,796	\$29,703	1	\$25	0	\$0	1	\$44
LEWIS	1	\$13	1,244	\$7,390	0	\$0	0	\$0	0	\$0
LINCOLN	15	\$66,260	7,001	\$31,443	0	\$0	0	\$0	0	\$0
LINN	5	\$6,997	1,966	\$12,046	0	\$0	0	\$0	0	\$0

NOTE: COUNTY REPRESENTS WHERE THE RECIPIENT LIVES, NOT NECESSARILY WHERE THE SERVICE WAS PROVIDED.

**TABLE 22  
MO HEALTHNET RECIPIENTS AND PAYMENTS BY TYPE OF SERVICE  
MARCH 2020**

	REHAB AND SPECIALTY SERVICES									
	HOSPICE		NON-EMERG TRANS		NON-PART PROV		COMP DAY REHAB		DISEASE MGMT	
	RECIPIENTS	PAYMENTS	RECIPIENTS	PAYMENTS	RECIPIENTS	PAYMENTS	RECIPIENTS	PAYMENTS	RECIPIENTS	PAYMENTS
LIVINGSTON	9	\$35,256	2,126	\$13,468	0	\$0	0	\$0	0	\$0
MCDONALD	9	\$23,045	4,286	\$15,099	0	\$0	0	\$0	0	\$0
MACON	9	\$13,629	2,208	\$11,184	0	\$0	0	\$0	0	\$0
MADISON	13	\$38,057	2,743	\$17,065	0	\$0	0	\$0	0	\$0
MARIES	8	\$21,365	1,052	\$5,764	0	\$0	0	\$0	0	\$0
MARION	15	\$50,311	5,302	\$34,385	0	\$0	0	\$0	3	\$75
MERCER	3	\$16,847	420	\$3,299	0	\$0	0	\$0	0	\$0
MILLER	19	\$45,252	4,185	\$21,316	1	\$33	0	\$0	1	\$39
MISSISSIPPI	3	\$9,780	3,134	\$20,076	0	\$0	0	\$0	0	\$0
MONITEAU	2	\$9,987	1,864	\$7,616	0	\$0	0	\$0	0	\$0
MONROE	1	\$3,082	1,336	\$6,521	0	\$0	0	\$0	0	\$0
MONTGOMERY	12	\$48,586	1,761	\$10,068	0	\$0	0	\$0	0	\$0
MORGAN	10	\$26,130	3,568	\$20,676	0	\$0	0	\$0	0	\$0
NEW MADRID	10	\$23,611	3,808	\$23,608	0	\$0	0	\$0	4	\$133
NEWTON	38	\$146,723	9,214	\$38,454	0	\$0	0	\$0	2	\$45
NODAWAY	12	\$55,153	1,729	\$10,354	0	\$0	0	\$0	0	\$0
OREGON	10	\$32,671	2,517	\$16,269	3	\$103	0	\$0	0	\$0
OSAGE	9	\$68,120	1,041	\$5,596	0	\$0	0	\$0	0	\$0
OZARK	7	\$26,224	1,712	\$11,761	0	\$0	0	\$0	0	\$0
PEMISCOT	8	\$30,367	5,128	\$31,384	0	\$0	0	\$0	1	\$396
PERRY	13	\$48,091	2,471	\$12,516	0	\$0	0	\$0	0	\$0
PETTIS	16	\$70,354	8,215	\$40,929	0	\$0	0	\$0	1	\$21
PHELPS	20	\$49,324	6,636	\$38,566	0	\$0	0	\$0	0	\$0
PIKE	6	\$41,327	2,628	\$13,748	0	\$0	0	\$0	0	\$0
PLATTE	29	\$177,920	6,524	\$16,630	0	\$0	0	\$0	0	\$0
POLK	19	\$69,981	5,433	\$29,790	0	\$0	0	\$0	1	\$34
PULASKI	13	\$26,399	5,557	\$25,030	0	\$0	0	\$0	0	\$0
PUTMAN	2	\$6,001	651	\$3,887	2	\$47	0	\$0	0	\$0
RALLS	1	\$9,420	1,186	\$7,015	0	\$0	0	\$0	0	\$0
RANDOLPH	12	\$36,436	4,464	\$25,654	0	\$0	0	\$0	1	\$21
RAY	9	\$23,738	2,640	\$8,144	0	\$0	0	\$0	0	\$0
REYNOLDS	1	\$1,122	1,563	\$9,624	0	\$0	0	\$0	0	\$0
RIPLEY	7	\$34,925	3,504	\$21,824	2	\$39	0	\$0	3	\$68
ST. CHARLES	77	\$315,186	22,620	\$79,150	0	\$0	0	\$0	2	\$137
ST. CLAIR	3	\$7,204	1,624	\$8,848	0	\$0	0	\$0	0	\$0
ST. FRANCOIS	52	\$173,140	12,189	\$74,152	3	\$246	0	\$0	7	\$507
STE.GENEVIEVE	6	\$28,331	2,158	\$11,515	0	\$0	0	\$0	0	\$0
ST. LOUIS COUNTY	361	\$1,674,634	107,319	\$402,697	18	\$1,988	0	\$0	7	\$770
SALINE	5	\$27,580	3,714	\$20,082	1	\$112	0	\$0	0	\$0
SCHUYLER	0	\$0	572	\$2,976	0	\$0	0	\$0	0	\$0
SCOTLAND	0	\$0	543	\$2,427	0	\$0	0	\$0	0	\$0
SCOTT	33	\$121,761	8,685	\$50,313	0	\$0	0	\$0	0	\$0
SHANNON	3	\$13,610	1,948	\$11,981	0	\$0	0	\$0	0	\$0
SHELBY	2	\$3,098	935	\$4,967	0	\$0	0	\$0	0	\$0
STODDARD	19	\$85,594	5,929	\$35,181	1	\$0	0	\$0	0	\$0
STONE	15	\$53,744	3,924	\$18,875	0	\$0	0	\$0	2	\$195
SULLIVAN	0	\$0	1,102	\$6,164	1	\$8	0	\$0	0	\$0
TANEY	44	\$138,617	8,807	\$39,236	0	\$0	0	\$0	5	\$356
TEXAS	4	\$9,041	4,317	\$23,800	0	\$0	0	\$0	2	\$69
VERNON	13	\$53,168	3,698	\$22,151	0	\$0	0	\$0	3	\$132
WARREN	3	\$19,109	4,354	\$16,521	0	\$0	0	\$0	0	\$0
WASHINGTON	14	\$60,444	5,237	\$33,376	2	\$76	0	\$0	1	\$120
WAYNE	4	\$22,572	2,808	\$18,710	1	\$16	0	\$0	0	\$0
WEBSTER	18	\$50,001	5,774	\$22,794	0	\$0	0	\$0	1	\$17
WORTH	1	\$1,931	256	\$1,620	0	\$0	0	\$0	0	\$0
WRIGHT	12	\$35,146	4,352	\$21,529	0	\$0	0	\$0	2	\$37
ST. LOUIS CITY	89	\$504,314	60,856	\$298,781	13	\$1,238	0	\$0	2	\$51
INVALID COUNTY	0	\$0	291	\$287	0	\$0	0	\$0	0	\$0

NOTE: COUNTY REPRESENTS WHERE THE RECIPIENT LIVES, NOT NECESSARILY WHERE THE SERVICE WAS PROVIDED.

**TABLE 22  
MO HEALTHNET RECIPIENTS AND PAYMENTS BY TYPE OF SERVICE  
MARCH 2020**

	BUY-IN PREMIUMS				MENTAL HEALTH SERVICES					
	PART-A		PART-B		PRIV HOME ICF/ID		ID/DD WAIVER		PSYCH REHAB-PRIVATE	
	RECIPIENTS	PAYMENTS	RECIPIENTS	PAYMENTS	RECIPIENTS	PAYMENTS	RECIPIENTS	PAYMENTS	RECIPIENTS	PAYMENTS
<b>STATE TOTAL</b>	<b>1,307</b>	<b>\$572,476</b>	<b>143,206</b>	<b>\$21,463,504</b>	<b>42</b>	<b>\$248,834</b>	<b>9,986</b>	<b>\$97,204,857</b>	<b>9,743</b>	<b>\$12,907,063</b>
ADAIR	1	\$252	719	\$104,762	0	\$0	136	\$983,586	1	\$182
ANDREW	0	\$0	262	\$41,092	0	\$0	3	\$4,877	0	\$0
ATCHISON	0	\$0	151	\$21,256	0	\$0	10	\$58,657	0	\$0
AUDRAIN	0	\$0	665	\$100,659	0	\$0	65	\$416,005	243	\$426,339
BARRY	2	\$916	1,155	\$170,645	0	\$0	18	\$320,172	1	\$152
BARTON	0	\$0	409	\$59,846	0	\$0	10	\$42,359	0	\$0
BATES	2	\$710	489	\$73,400	0	\$0	26	\$195,522	0	\$0
BENTON	3	\$28	824	\$127,481	0	\$0	31	\$210,935	0	\$0
BOLLINGER	0	\$0	507	\$75,147	0	\$0	13	\$83,701	200	\$363,480
BOONE	11	-\$410	2,727	\$411,021	0	\$0	478	\$4,686,549	224	\$420,228
BUCHANAN	6	\$3,458	2,388	\$358,797	0	\$0	226	\$2,001,146	3	\$3,754
BUTLER	2	\$916	2,226	\$337,061	0	\$0	116	\$1,207,948	10	\$9,254
CALDWELL	0	\$0	206	\$29,056	0	\$0	1	\$11,516	0	\$0
CALLAWAY	3	\$987	995	\$137,155	0	\$0	79	\$522,820	194	\$158,272
CAMDEN	2	\$916	875	\$131,169	0	\$0	85	\$418,367	2	\$7,586
CAPE GIRARDEAU	6	\$2,567	1,912	\$286,992	0	\$0	174	\$1,694,923	521	\$1,604,745
CARROLL	0	\$0	240	\$33,799	0	\$0	18	\$133,975	0	\$0
CARTER	1	\$458	321	\$45,983	0	\$0	8	\$44,657	0	\$0
CASS	2	\$735	1,375	\$204,197	0	\$0	121	\$946,662	0	\$0
CEDAR	0	\$0	554	\$80,524	0	\$0	40	\$343,313	2	\$372
CHARITON	0	\$0	246	\$36,728	0	\$0	9	\$9,303	0	\$0
CHRISTIAN	12	\$6,333	1,321	\$203,712	0	\$0	60	\$369,934	0	-\$30
CLARK	0	\$0	166	\$25,268	0	\$0	2	\$10,023	1	\$1,027
CLAY	38	\$18,870	2,786	\$428,287	0	\$0	406	\$3,191,229	14	\$15,942
CLINTON	0	\$0	294	\$42,639	0	\$0	36	\$280,522	0	\$0
COLE	4	\$5,231	1,332	\$205,921	0	\$0	111	\$832,973	199	\$459,130
COOPER	0	-\$916	457	\$67,849	0	\$0	96	\$1,157,936	2	\$525
CRAWFORD	3	\$1,163	960	\$144,751	0	\$0	4	\$24,707	1	\$334
DADE	0	\$0	271	\$41,607	0	\$0	4	\$3,016	0	\$0
DALLAS	2	\$916	654	\$95,793	0	\$0	9	\$49,472	0	\$0
DAVISS	0	\$0	219	\$32,138	0	\$0	7	\$85,814	0	\$0
DEKALB	1	\$458	294	\$43,226	7	\$60,727	23	\$117,993	0	\$0
DENT	2	\$2,290	624	\$91,006	0	\$0	53	\$426,210	1	\$182
DOUGLAS	0	\$0	572	\$88,771	0	\$0	16	\$234,247	1	\$1,921
DUNKLIN	13	\$5,336	1,958	\$293,036	0	\$0	38	\$293,914	4	\$3,509
FRANKLIN	8	\$3,458	2,154	\$321,889	0	\$0	194	\$1,337,989	4	\$2,107
GASCONADE	1	\$252	365	\$52,915	0	\$0	18	\$52,075	1	\$606
GENTRY	2	\$735	198	\$29,182	0	\$0	90	\$793,188	0	\$0
GREENE	19	\$7,878	7,033	\$1,049,253	0	\$0	618	\$9,735,999	9	\$3,255
GRUNDY	1	\$458	367	\$57,378	0	\$0	14	\$66,937	0	\$0
HARRISON	0	\$0	307	\$45,620	0	\$0	33	\$256,922	0	\$0
HENRY	0	\$0	808	\$117,745	0	\$0	24	\$294,290	1	\$91
HICKORY	0	\$0	387	\$55,526	0	\$0	7	\$47,531	0	\$0
HOLT	0	\$0	103	\$14,460	0	\$0	1	\$26,859	0	\$0
HOWARD	2	\$916	274	\$39,349	0	\$0	87	\$877,146	0	\$0
HOWELL	8	\$3,046	2,047	\$305,841	0	\$0	101	\$1,045,145	22	\$35,619
IRON	1	\$252	561	\$82,502	0	\$0	26	\$128,917	80	\$40,189
JACKSON	90	\$40,351	14,691	\$2,189,603	0	\$0	1,056	\$10,935,094	922	\$1,687,259
JASPER	26	\$12,252	3,458	\$532,495	0	\$0	283	\$3,294,232	1	\$400
JEFFERSON	18	\$7,081	3,718	\$548,633	8	\$38,537	329	\$1,912,331	38	\$26,746
JOHNSON	1	\$458	736	\$111,151	0	\$0	94	\$785,579	0	\$0
KNOX	0	\$0	155	\$22,413	0	\$0	4	\$3,301	1	\$47
LACLEDE	3	-\$11,553	1,260	\$189,158	0	\$0	34	\$207,548	1	\$1,205
LAFAYETTE	0	\$0	768	\$115,750	0	\$0	149	\$1,972,153	1	\$121
LAWRENCE	2	\$916	1,138	\$172,413	0	\$0	41	\$479,297	0	\$0
LEWIS	2	\$916	245	\$32,861	0	\$0	4	\$5,888	0	\$0
LINCOLN	0	\$0	1,120	\$168,936	0	\$0	80	\$615,180	4	\$3,912
LINN	1	\$458	422	\$67,543	0	\$0	19	\$115,088	0	\$0

NOTE: COUNTY REPRESENTS WHERE THE RECIPIENT LIVES, NOT NECESSARILY WHERE THE SERVICE WAS PROVIDED.

**TABLE 22  
MO HEALTHNET RECIPIENTS AND PAYMENTS BY TYPE OF SERVICE  
MARCH 2020**

	BUY-IN PREMIUMS				MENTAL HEALTH SERVICES					
	PART-A		PART-B		PRIV HOME ICF/ID		ID/DD WAIVER		PSYCH REHAB-PRIV	
	RECIPIENTS	PAYMENTS	RECIPIENTS	PAYMENTS	RECIPIENTS	PAYMENTS	RECIPIENTS	PAYMENTS	RECIPIENTS	PAYMENTS
LIVINGSTON	2	\$916	477	\$70,683	0	\$0	22	\$107,505	0	\$0
MCDONALD	0	\$0	561	\$87,310	0	\$0	19	\$176,188	1	\$339
MACON	1	\$458	359	\$53,068	0	\$0	37	\$87,081	2	\$1,603
MADISON	3	\$1,168	591	\$90,012	0	\$0	54	\$732,816	166	\$253,083
MARIES	1	\$458	236	\$34,812	0	\$0	0	\$0	0	\$0
MARION	0	\$0	1,117	\$165,971	0	\$0	125	\$974,603	146	\$216,554
MERCER	1	\$458	112	\$15,761	0	\$0	4	\$1,627	0	\$0
MILLER	0	\$0	839	\$135,430	0	\$0	27	\$77,819	0	\$0
MISSISSIPPI	4	\$1,626	710	\$109,271	0	\$0	8	\$73,882	60	\$31,662
MONITEAU	0	\$0	278	\$44,527	0	\$0	16	\$85,318	1	\$510
MONROE	1	\$458	253	\$37,532	0	\$0	26	\$122,876	21	\$21,695
MONTGOMERY	1	\$458	359	\$55,119	0	\$0	15	\$64,998	36	\$32,267
MORGAN	1	\$252	766	\$115,467	0	\$0	36	\$279,585	1	\$697
NEW MADRID	10	\$4,168	846	\$125,638	0	\$0	9	\$109,071	83	\$69,213
NEWTON	7	\$2,588	1,419	\$216,382	0	\$0	63	\$666,979	0	\$0
NODAWAY	3	\$1,214	422	\$62,982	0	\$0	46	\$388,377	1	\$243
OREGON	1	\$458	639	\$91,329	0	\$0	56	\$753,822	2	\$2,275
OSAGE	1	\$458	202	\$30,194	0	\$0	15	\$65,695	0	\$0
OZARK	0	\$0	419	\$60,967	0	\$0	1	\$1,252	6	\$6,505
PEMISCOT	4	\$1,420	1,149	\$182,071	0	\$0	2	\$12,973	2	\$1,737
PERRY	0	\$0	447	\$66,742	0	\$0	52	\$409,503	136	\$242,998
PETTIS	22	\$9,916	1,451	\$213,512	0	\$0	109	\$962,844	1	-\$11
PHELPS	3	\$962	1,363	\$215,657	0	\$0	202	\$1,889,822	8	\$4,290
PIKE	0	\$0	540	\$78,576	0	\$0	65	\$515,204	82	\$85,548
PLATTE	9	\$4,122	765	\$113,556	0	\$0	115	\$727,616	4	\$4,196
POLK	2	\$916	1,106	\$163,764	0	\$0	102	\$1,115,483	2	\$530
PULASKI	0	\$0	801	\$120,876	0	\$0	18	\$193,473	1	\$235
PUTMAN	1	\$252	151	\$22,259	0	\$0	1	\$318	0	\$0
RALLS	0	\$0	235	\$33,972	0	\$0	27	\$212,238	23	\$35,247
RANDOLPH	2	\$710	944	\$143,188	0	\$0	66	\$317,461	2	\$495
RAY	0	\$0	441	\$65,178	0	\$0	56	\$416,153	1	\$27,122
REYNOLDS	1	\$458	345	\$50,121	0	\$0	8	\$87,421	3	\$3,062
RIPLEY	1	\$458	823	\$121,384	0	\$0	11	\$111,395	1	\$243
ST. CHARLES	28	\$12,618	3,184	\$474,478	0	\$0	610	\$5,785,069	24	\$25,061
ST. CLAIR	1	\$458	342	\$52,350	0	\$0	1	\$500	1	\$243
ST. FRANCOIS	11	\$4,470	2,685	\$407,271	0	\$0	72	\$526,913	823	\$1,019,314
STE.GENEVIEVE	2	\$916	407	\$61,789	0	\$0	32	\$197,207	129	\$270,311
ST. LOUIS COUNTY	666	\$300,450	16,332	\$2,465,369	12	\$78,112	1,066	\$11,713,050	2,537	\$2,205,855
SALINE	2	\$962	695	\$100,470	0	\$0	144	\$2,369,897	0	\$61
SCHUYLER	0	\$0	129	\$18,798	0	\$0	5	\$11,052	0	\$0
SCOTLAND	1	\$458	97	\$15,300	0	\$0	3	\$9,606	1	\$1,020
SCOTT	10	\$4,168	1,864	\$280,643	0	\$0	109	\$1,317,478	270	\$178,136
SHANNON	1	\$458	472	\$68,464	0	\$0	7	\$88,135	1	\$61
SHELBY	0	\$0	189	\$34,502	0	\$0	11	\$5,649	0	\$0
STODDARD	2	\$916	1,392	\$208,424	0	\$0	71	\$1,072,285	166	\$81,873
STONE	1	\$252	720	\$114,689	0	\$0	7	\$27,787	0	\$0
SULLIVAN	0	\$0	246	\$38,913	0	\$0	6	\$13,530	0	\$0
TANEY	4	\$1,832	1,547	\$228,064	0	\$0	37	\$226,269	0	\$0
TEXAS	1	\$458	945	\$137,793	0	\$0	33	\$255,712	7	\$7,810
VERNON	3	\$1,374	759	\$115,320	0	\$0	100	\$1,963,565	0	\$0
WARREN	0	\$0	592	\$86,840	0	\$0	57	\$475,622	0	\$0
WASHINGTON	0	\$0	1,086	\$155,156	0	\$0	45	\$179,424	142	\$99,631
WAYNE	0	\$0	706	\$107,558	0	\$0	15	\$133,101	0	\$0
WEBSTER	0	-\$916	974	\$147,949	0	\$0	28	\$212,816	0	\$0
WORTH	0	\$0	68	\$10,836	0	\$0	1	\$8,038	0	\$0
WRIGHT	1	\$252	923	\$140,252	0	\$0	16	\$153,234	3	\$2,193
ST. LOUIS CITY	190	\$89,911	12,198	\$1,803,266	15	\$71,458	146	\$827,938	2,101	\$2,646,691
INVALID COUNTY	0	\$0	19	\$2,314	0	\$0	113	\$1,485,909	37	\$48,012

NOTE: COUNTY REPRESENTS WHERE THE RECIPIENT LIVES, NOT NECESSARILY WHERE THE SERVICE WAS PROVIDED.

**TABLE 22  
MO HEALTHNET RECIPIENTS AND PAYMENTS BY TYPE OF SERVICE  
MARCH 2020**

	MENTAL HEALTH SERVICES								STATE INSTITUTIONS	
	CSTAR-PRIVATE		TARGETED CASE MGMT		COMM SUPPORT WAIVER		CERT COMM BEHAV HLTH		ICF/ID	
	RECIPIENTS	PAYMENTS	RECIPIENTS	PAYMENTS	RECIPIENTS	PAYMENTS	RECIPIENTS	PAYMENTS	RECIPIENTS	PAYMENTS
<b>STATE TOTAL</b>	<b>3,474</b>	<b>\$3,386,724</b>	<b>17,882</b>	<b>\$7,539,222</b>	<b>3,759</b>	<b>\$11,966,600</b>	<b>31,075</b>	<b>\$39,873,533</b>	<b>278</b>	<b>\$6,480,179</b>
ADAIR	6	\$12,908	242	\$95,161	29	\$75,422	392	\$548,128	0	\$0
ANDREW	1	\$1,716	17	\$2,860	6	\$21,070	26	\$19,964	0	\$0
ATCHISON	0	\$0	17	\$5,417	2	\$5,519	17	\$10,676	0	\$0
AUDRAIN	18	\$11,348	105	\$36,432	11	\$20,241	17	\$16,368	0	\$0
BARRY	2	\$88	101	\$59,124	21	\$56,414	342	\$340,429	0	\$0
BARTON	4	\$9,993	24	\$9,988	4	\$24,495	49	\$34,669	0	\$0
BATES	6	\$6,688	53	\$19,846	5	\$12,022	166	\$217,009	0	\$0
BENTON	3	\$3,350	74	\$25,860	22	\$51,016	245	\$244,554	0	\$0
BOLLINGER	18	\$19,386	5	\$821	15	\$32,346	8	\$8,090	0	\$0
BOONE	106	\$73,320	1,131	\$570,629	99	\$262,117	781	\$873,197	0	\$0
BUCHANAN	54	\$67,669	439	\$254,949	77	\$239,041	625	\$486,213	0	\$0
BUTLER	82	\$85,980	19	\$11,042	38	\$144,021	653	\$1,046,342	26	\$460,041
CALDWELL	0	\$0	15	\$4,562	3	\$11,222	35	\$33,135	0	\$0
CALLAWAY	26	\$24,860	132	\$60,425	24	\$103,675	68	\$71,727	0	\$0
CAMDEN	1	\$1,082	278	\$83,108	27	\$85,792	296	\$384,259	0	\$0
CAPE GIRARDEAU	80	\$92,004	344	\$122,999	96	\$450,188	11	\$17,029	0	\$0
CARROLL	1	\$681	27	\$10,368	0	\$0	75	\$111,626	0	\$0
CARTER	6	\$3,973	17	\$2,782	6	\$21,403	56	\$80,286	0	\$0
CASS	16	\$17,754	214	\$79,177	31	\$88,495	671	\$803,493	0	\$0
CEDAR	4	\$764	66	\$48,635	6	\$10,810	192	\$477,585	0	\$0
CHARITON	2	\$4,839	29	\$11,284	2	\$4,700	45	\$44,124	0	\$0
CHRISTIAN	28	\$55,932	290	\$101,088	63	\$139,027	397	\$559,266	0	\$0
CLARK	1	\$6,950	11	\$4,225	4	\$11,937	102	\$109,027	0	\$0
CLAY	41	\$48,559	753	\$308,068	116	\$420,989	1,012	\$923,273	0	\$0
CLINTON	2	\$781	66	\$13,954	15	\$30,057	51	\$26,971	0	\$0
COLE	50	\$109,693	235	\$92,681	37	\$126,279	537	\$882,188	0	\$0
COOPER	6	\$3,130	134	\$52,281	17	\$74,695	160	\$172,461	0	\$0
CRAWFORD	31	\$8,308	53	\$11,483	10	\$43,607	323	\$447,920	0	\$0
DADE	0	\$0	21	\$8,899	1	\$530	39	\$40,521	0	\$0
DALLAS	3	\$1,095	53	\$17,928	12	\$41,467	83	\$107,629	0	\$0
DAVISS	1	\$23	9	\$1,374	3	\$7,163	50	\$35,356	0	\$0
DEKALB	0	\$0	49	\$7,940	7	\$17,678	33	\$19,240	0	\$0
DENT	31	\$29,698	91	\$27,389	20	\$39,566	202	\$351,357	0	\$0
DOUGLAS	9	\$8,785	2	\$311	11	\$26,712	9	\$17,067	0	\$0
DUNKLIN	16	\$10,521	4	\$1,443	23	\$107,053	492	\$786,315	0	\$0
FRANKLIN	56	\$53,667	371	\$135,190	58	\$168,563	793	\$920,526	0	\$0
GASCONADE	11	\$9,300	44	\$8,960	3	\$7,006	99	\$115,096	0	\$0
GENTRY	0	\$0	100	\$31,182	6	\$10,511	14	\$5,950	0	\$0
GREENE	170	\$210,134	1,334	\$559,405	252	\$727,092	2,583	\$4,971,724	0	\$0
GRUNDY	1	\$2,099	35	\$9,279	1	\$868	239	\$241,122	0	\$0
HARRISON	0	\$0	43	\$16,001	8	\$15,109	92	\$57,875	0	\$0
HENRY	7	\$13,063	73	\$40,409	8	\$31,961	462	\$797,654	0	\$0
HICKORY	0	\$0	19	\$6,178	3	\$7,017	37	\$54,970	0	\$0
HOLT	1	\$1,580	5	\$1,356	1	\$3,449	10	\$8,920	0	\$0
HOWARD	5	\$6,972	104	\$54,406	8	\$19,041	75	\$87,106	0	\$0
HOWELL	48	\$66,899	224	\$96,945	34	\$118,416	20	\$38,436	0	\$0
IRON	12	\$4,215	52	\$18,455	12	\$27,186	12	\$10,445	0	\$0
JACKSON	174	\$201,408	1,549	\$553,088	355	\$1,019,185	3,835	\$4,358,041	0	\$0
JASPER	68	\$112,290	617	\$246,888	139	\$457,021	1,381	\$1,682,325	0	\$0
JEFFERSON	91	\$106,658	630	\$411,748	123	\$352,744	722	\$581,124	0	\$0
JOHNSON	1	\$594	214	\$154,233	31	\$56,986	379	\$503,751	0	\$0
KNOX	0	\$0	17	\$7,439	4	\$9,198	78	\$124,137	0	\$0
LACLEDE	5	\$2,212	90	\$52,834	16	\$44,050	479	\$771,443	0	\$0
LAFAYETTE	1	\$2,703	203	\$78,244	21	\$179,723	292	\$332,651	43	\$1,327,955
LAWRENCE	4	\$22,673	179	\$59,201	44	\$136,038	346	\$443,570	0	\$0
LEWIS	4	\$1,362	30	\$7,914	8	\$14,805	108	\$96,929	0	\$0
LINCOLN	50	\$38,914	168	\$89,960	53	\$136,048	570	\$580,816	0	\$0
LINN	2	\$4,657	47	\$13,357	6	\$18,824	240	\$170,545	0	\$0

NOTE: COUNTY REPRESENTS WHERE THE RECIPIENT LIVES, NOT NECESSARILY WHERE THE SERVICE WAS PROVIDED.

**TABLE 22  
MO HEALTHNET RECIPIENTS AND PAYMENTS BY TYPE OF SERVICE  
MARCH 2020**

	MENTAL HEALTH SERVICES								STATE INSTITUTIONS	
	CSTAR-PRIV		TARGETED CASE MGMT		COMM SUPPORT WAIVER		CERT COMM BEHAV HLTH		ICF/ID	
	RECIPIENTS	PAYMENTS	RECIPIENTS	PAYMENTS	RECIPIENTS	PAYMENTS	RECIPIENTS	PAYMENTS	RECIPIENTS	PAYMENTS
LIVINGSTON	1	\$3,647	56	\$13,072	13	\$45,145	286	\$190,831	0	\$0
MCDONALD	15	\$24,979	37	\$13,098	9	\$39,258	130	\$125,365	0	\$0
MACON	3	\$3,913	74	\$29,117	7	\$8,639	135	\$114,613	0	\$0
MADISON	9	\$13,082	106	\$60,376	27	\$109,207	9	\$12,293	0	\$0
MARIES	6	\$2,506	11	\$855	1	\$677	42	\$56,588	0	\$0
MARION	32	\$39,127	207	\$75,116	27	\$61,278	770	\$880,893	0	\$0
MERCER	0	\$0	5	\$1,659	0	\$0	13	\$13,312	0	\$0
MILLER	10	\$14,034	154	\$66,061	35	\$83,083	292	\$420,943	0	\$0
MISSISSIPPI	28	\$16,427	48	\$17,418	24	\$93,887	4	\$3,174	0	\$0
MONITEAU	2	\$488	32	\$7,724	5	\$12,207	70	\$81,441	0	\$0
MONROE	5	\$2,725	42	\$15,638	4	\$11,964	72	\$66,064	0	\$0
MONTGOMERY	16	\$11,638	36	\$14,318	5	\$8,189	18	\$7,275	0	\$0
MORGAN	3	\$3,596	90	\$33,195	8	\$10,208	174	\$162,039	0	\$0
NEW MADRID	10	\$18,466	82	\$36,348	51	\$178,877	21	\$18,345	0	\$0
NEWTON	24	\$32,309	182	\$72,472	48	\$135,084	348	\$301,409	0	\$0
NODAWAY	0	\$0	71	\$24,166	13	\$20,930	76	\$51,254	0	\$0
OREGON	3	\$6,507	81	\$25,384	11	\$30,499	3	\$8,544	0	\$0
OSAGE	3	\$1,513	39	\$16,494	6	\$17,652	45	\$59,258	0	\$0
OZARK	1	\$5,099	15	\$9,318	4	\$11,630	4	\$5,759	0	\$0
PEMISCOT	3	\$12,022	73	\$28,823	53	\$237,933	205	\$387,273	0	\$0
PERRY	13	\$3,840	119	\$55,814	39	\$176,089	0	\$0	0	\$0
PETTIS	28	\$14,303	227	\$103,637	39	\$107,202	427	\$491,878	0	\$0
PHELPS	48	\$47,265	302	\$109,987	24	\$62,617	396	\$612,387	0	\$0
PIKE	14	\$15,225	136	\$48,203	17	\$33,543	57	\$29,586	0	\$0
PLATTE	7	\$5,913	258	\$104,604	54	\$161,873	238	\$297,465	0	\$0
POLK	16	\$6,480	196	\$78,218	33	\$89,162	175	\$228,511	0	\$0
PULASKI	13	\$7,602	105	\$30,007	36	\$87,436	245	\$347,134	0	\$0
PUTMAN	0	\$0	18	\$2,506	6	\$18,408	44	\$30,160	0	\$0
RALLS	6	\$5,104	41	\$15,678	5	\$7,585	122	\$113,291	0	\$0
RANDOLPH	23	\$21,955	161	\$63,943	31	\$60,203	288	\$389,210	0	\$0
RAY	2	\$1,470	104	\$58,018	29	\$35,491	90	\$46,369	0	\$0
REYNOLDS	7	\$5,847	23	\$9,115	7	\$19,458	59	\$57,416	0	\$0
RIPLEY	17	\$19,706	40	\$17,669	17	\$55,135	116	\$176,212	0	\$0
ST. CHARLES	171	\$187,246	990	\$380,013	243	\$1,040,951	1,209	\$1,488,959	48	\$1,100,634
ST. CLAIR	2	\$1,847	14	\$6,074	5	\$14,644	87	\$138,809	0	\$0
ST. FRANCOIS	60	\$78,931	196	\$99,541	30	\$79,702	22	\$35,108	0	\$0
STE.GENEVIEVE	8	\$8,146	73	\$33,065	23	\$65,593	6	\$1,294	0	\$0
ST. LOUIS COUNTY	527	\$427,011	58	\$23,933	326	\$1,191,445	394	\$452,213	136	\$3,097,393
SALINE	4	\$2,419	213	\$105,546	14	\$38,297	196	\$227,486	0	\$0
SCHUYLER	0	\$0	24	\$6,039	1	\$3,452	34	\$27,689	0	\$0
SCOTLAND	0	\$0	13	\$4,925	2	\$6,819	51	\$55,297	0	\$0
SCOTT	59	\$25,868	254	\$82,123	58	\$236,133	6	\$11,838	22	\$426,531
SHANNON	3	\$1,728	27	\$18,628	8	\$28,456	5	\$3,642	0	\$0
SHELBY	0	\$0	41	\$14,196	5	\$13,085	82	\$71,123	0	\$0
STODDARD	48	\$33,473	152	\$48,531	41	\$77,866	30	\$15,536	0	\$0
STONE	6	\$10,627	72	\$23,155	8	\$20,910	268	\$374,418	0	\$0
SULLIVAN	0	\$0	31	\$6,048	12	\$41,115	74	\$60,525	0	\$0
TANEY	17	\$14,237	156	\$66,493	35	\$115,338	653	\$980,625	0	\$0
TEXAS	23	\$16,986	59	\$18,801	9	\$14,519	24	\$25,116	0	\$0
VERNON	22	\$29,102	158	\$133,255	12	\$31,314	299	\$569,601	0	\$0
WARREN	32	\$28,905	116	\$41,705	26	\$57,393	335	\$292,156	0	\$0
WASHINGTON	38	\$15,653	104	\$32,772	34	\$110,457	16	\$26,937	0	\$0
WAYNE	14	\$4,543	40	\$9,945	15	\$50,404	196	\$299,077	0	\$0
WEBSTER	12	\$8,120	118	\$66,226	38	\$134,566	221	\$331,425	0	\$0
WORTH	0	\$0	1	\$35	0	\$0	9	\$7,309	0	\$0
WRIGHT	22	\$24,844	7	\$4,117	8	\$23,007	27	\$31,558	0	\$0
ST. LOUIS CITY	660	\$504,745	419	\$171,124	59	\$168,621	657	\$1,151,129	3	\$67,625
INVALID COUNTY	12	\$12,231	107	\$67,677	2	\$4,353	74	\$105,724	0	\$0

NOTE: COUNTY REPRESENTS WHERE THE RECIPIENT LIVES, NOT NECESSARILY WHERE THE SERVICE WAS PROVIDED.

**TABLE 22  
MO HEALTHNET RECIPIENTS AND PAYMENTS BY TYPE OF SERVICE  
MARCH 2020**

	STATE INSTITUTIONS									
	MENTAL HOSPITAL		PSYCH CARE UNDER 22		PSYCH REHAB-PUBLIC		CSTAR-PUBLIC		STATE INST TCM	
	RECIPIENTS	PAYMENTS	RECIPIENTS	PAYMENTS	RECIPIENTS	PAYMENTS	RECIPIENTS	PAYMENTS	RECIPIENTS	PAYMENTS
<b>STATE TOTAL</b>	<b>1</b>	<b>\$13,621</b>	<b>17</b>	<b>\$289,426</b>	<b>0</b>	<b>\$0</b>	<b>0</b>	<b>\$0</b>	<b>4,547</b>	<b>\$1,497,424</b>
ADAIR	0	\$0	0	\$0	0	\$0	0	\$0	0	\$0
ANDREW	0	\$0	0	\$0	0	\$0	0	\$0	0	\$0
ATCHISON	0	\$0	0	\$0	0	\$0	0	\$0	0	\$0
AUDRAIN	0	\$0	0	\$0	0	\$0	0	\$0	1	\$674
BARRY	0	\$0	0	\$0	0	\$0	0	\$0	0	\$0
BARTON	0	\$0	0	\$0	0	\$0	0	\$0	0	\$0
BATES	0	\$0	0	\$0	0	\$0	0	\$0	0	\$0
BENTON	0	\$0	0	\$0	0	\$0	0	\$0	0	\$0
BOLLINGER	0	\$0	0	\$0	0	\$0	0	\$0	53	\$9,176
BOONE	0	\$0	0	\$0	0	\$0	0	\$0	129	\$20,244
BUCHANAN	0	\$0	0	\$0	0	\$0	0	\$0	1	\$562
BUTLER	0	\$0	0	\$0	0	\$0	0	\$0	211	\$60,679
CALDWELL	0	\$0	0	\$0	0	\$0	0	\$0	0	\$0
CALLAWAY	0	\$0	0	\$0	0	\$0	0	\$0	15	\$2,618
CAMDEN	0	\$0	0	\$0	0	\$0	0	\$0	0	\$0
CAPE GIRARDEAU	0	\$0	0	\$0	0	\$0	0	\$0	7	\$4,035
CARROLL	0	\$0	0	\$0	0	\$0	0	\$0	0	\$0
CARTER	0	\$0	0	\$0	0	\$0	0	\$0	1	\$86
CASS	0	\$0	0	\$0	0	\$0	0	\$0	5	\$1,668
CEDAR	0	\$0	0	\$0	0	\$0	0	\$0	0	\$0
CHARITON	0	\$0	0	\$0	0	\$0	0	\$0	0	\$0
CHRISTIAN	0	\$0	0	\$0	0	\$0	0	\$0	0	\$0
CLARK	0	\$0	0	\$0	0	\$0	0	\$0	0	\$0
CLAY	0	\$0	0	\$0	0	\$0	0	\$0	1	\$1,037
CLINTON	0	\$0	0	\$0	0	\$0	0	\$0	0	\$0
COLE	0	\$0	0	\$0	0	\$0	0	\$0	6	\$1,063
COOPER	0	\$0	0	\$0	0	\$0	0	\$0	2	\$225
CRAWFORD	0	\$0	0	\$0	0	\$0	0	\$0	0	\$0
DADE	0	\$0	0	\$0	0	\$0	0	\$0	0	\$0
DALLAS	0	\$0	0	\$0	0	\$0	0	\$0	0	\$0
DAVISS	0	\$0	0	\$0	0	\$0	0	\$0	0	\$0
DEKALB	0	\$0	0	\$0	0	\$0	0	\$0	0	\$0
DENT	0	\$0	0	\$0	0	\$0	0	\$0	1	\$60
DOUGLAS	0	\$0	0	\$0	0	\$0	0	\$0	37	\$12,597
DUNKLIN	0	\$0	0	\$0	0	\$0	0	\$0	77	\$17,487
FRANKLIN	0	\$0	0	\$0	0	\$0	0	\$0	6	\$2,912
GASCONADE	0	\$0	0	\$0	0	\$0	0	\$0	1	\$501
GENTRY	0	\$0	0	\$0	0	\$0	0	\$0	0	\$0
GREENE	0	\$0	1	\$36,081	0	\$0	0	\$0	20	\$5,737
GRUNDY	0	\$0	0	\$0	0	\$0	0	\$0	0	\$0
HARRISON	0	\$0	0	\$0	0	\$0	0	\$0	0	\$0
HENRY	0	\$0	0	\$0	0	\$0	0	\$0	1	\$17
HICKORY	0	\$0	0	\$0	0	\$0	0	\$0	0	\$0
HOLT	0	\$0	0	\$0	0	\$0	0	\$0	0	\$0
HOWARD	0	\$0	0	\$0	0	\$0	0	\$0	2	\$233
HOWELL	0	\$0	0	\$0	0	\$0	0	\$0	2	\$363
IRON	0	\$0	0	\$0	0	\$0	0	\$0	0	\$0
JACKSON	0	\$0	1	\$2,506	0	\$0	0	\$0	671	\$197,977
JASPER	0	\$0	0	\$0	0	\$0	0	\$0	1	\$1,400
JEFFERSON	0	\$0	0	\$0	0	\$0	0	\$0	203	\$53,361
JOHNSON	0	\$0	0	\$0	0	\$0	0	\$0	1	\$492
KNOX	0	\$0	0	\$0	0	\$0	0	\$0	0	\$0
LACLEDE	0	\$0	0	\$0	0	\$0	0	\$0	5	\$752
LAFAYETTE	0	\$0	0	\$0	0	\$0	0	\$0	2	\$2,765
LAWRENCE	0	\$0	0	\$0	0	\$0	0	\$0	0	\$0
LEWIS	0	\$0	1	\$33,992	0	\$0	0	\$0	0	\$0
LINCOLN	0	\$0	1	\$17,859	0	\$0	0	\$0	39	\$12,675
LINN	0	\$0	0	\$0	0	\$0	0	\$0	0	\$0

NOTE: COUNTY REPRESENTS WHERE THE RECIPIENT LIVES, NOT NECESSARILY WHERE THE SERVICE WAS PROVIDED.



**TABLE 22**  
**MO HEALTHNET RECIPIENTS AND PAYMENTS BY TYPE OF SERVICE**  
**MARCH 2020**

	STATE INSTITUTIONS									
	MENTAL HOSPITAL		PSYCH CARE UNDER 22		PSYCH REHAB-PUBLIC		CSTAR-PUBLIC		STATE INST TCM	
	RECIPIENTS	PAYMENTS	RECIPIENTS	PAYMENTS	RECIPIENTS	PAYMENTS	RECIPIENTS	PAYMENTS	RECIPIENTS	PAYMENTS
LIVINGSTON	0	\$0	0	\$0	0	\$0	0	\$0	1	\$60
MCDONALD	0	\$0	0	\$0	0	\$0	0	\$0	0	\$0
MACON	0	\$0	0	\$0	0	\$0	0	\$0	1	\$17
MADISON	0	\$0	0	\$0	0	\$0	0	\$0	1	\$60
MARIES	0	\$0	1	\$17,859	0	\$0	0	\$0	1	\$9
MARION	0	\$0	0	\$0	0	\$0	0	\$0	1	\$899
MERCER	0	\$0	0	\$0	0	\$0	0	\$0	0	\$0
MILLER	0	\$0	0	\$0	0	\$0	0	\$0	0	\$0
MISSISSIPPI	0	\$0	0	\$0	0	\$0	0	\$0	0	\$0
MONITEAU	0	\$0	0	\$0	0	\$0	0	\$0	0	\$0
MONROE	0	\$0	0	\$0	0	\$0	0	\$0	0	\$0
MONTGOMERY	0	\$0	1	\$15,555	0	\$0	0	\$0	20	\$8,476
MORGAN	0	\$0	0	\$0	0	\$0	0	\$0	0	\$0
NEW MADRID	0	\$0	0	\$0	0	\$0	0	\$0	0	\$0
NEWTON	0	\$0	0	\$0	0	\$0	0	\$0	0	\$0
NODAWAY	0	\$0	0	\$0	0	\$0	0	\$0	0	\$0
OREGON	0	\$0	0	\$0	0	\$0	0	\$0	1	\$354
OSAGE	0	\$0	0	\$0	0	\$0	0	\$0	0	\$0
OZARK	0	\$0	0	\$0	0	\$0	0	\$0	0	\$0
PEMISCOT	0	\$0	0	\$0	0	\$0	0	\$0	0	\$0
PERRY	0	\$0	0	\$0	0	\$0	0	\$0	0	\$0
PETTIS	0	\$0	0	\$0	0	\$0	0	\$0	0	\$0
PHELPS	0	\$0	0	\$0	0	\$0	0	\$0	2	\$156
PIKE	0	\$0	0	\$0	0	\$0	0	\$0	1	\$337
PLATTE	0	\$0	0	\$0	0	\$0	0	\$0	2	\$1,382
POLK	0	\$0	1	\$9,218	0	\$0	0	\$0	0	\$0
PULASKI	0	\$0	0	\$0	0	\$0	0	\$0	2	\$622
PUTMAN	0	\$0	0	\$0	0	\$0	0	\$0	0	\$0
RALLS	0	\$0	0	\$0	0	\$0	0	\$0	0	\$0
RANDOLPH	0	\$0	0	\$0	0	\$0	0	\$0	0	\$0
RAY	0	\$0	0	\$0	0	\$0	0	\$0	0	\$181
REYNOLDS	0	\$0	0	\$0	0	\$0	0	\$0	0	\$0
RIPLEY	0	\$0	0	\$0	0	\$0	0	\$0	3	\$147
ST. CHARLES	0	\$0	2	\$33,990	0	\$0	0	\$0	380	\$104,423
ST. CLAIR	0	\$0	0	\$0	0	\$0	0	\$0	0	\$0
ST. FRANCOIS	1	\$13,621	1	\$1,152	0	\$0	0	\$0	1	\$35
STE.GENEVIEVE	0	\$0	0	\$0	0	\$0	0	\$0	0	\$0
ST. LOUIS COUNTY	0	\$0	5	\$81,230	0	\$0	0	\$0	2,083	\$763,724
SALINE	0	\$0	0	\$0	0	\$0	0	\$0	1	\$78
SCHUYLER	0	\$0	0	\$0	0	\$0	0	\$0	0	\$0
SCOTLAND	0	\$0	0	\$0	0	\$0	0	\$0	0	\$0
SCOTT	0	\$0	0	\$0	0	\$0	0	\$0	1	\$86
SHANNON	0	\$0	0	\$0	0	\$0	0	\$0	0	\$0
SHELBY	0	\$0	0	\$0	0	\$0	0	\$0	0	\$0
STODDARD	0	\$0	0	\$0	0	\$0	0	\$0	1	\$1,374
STONE	0	\$0	0	\$0	0	\$0	0	\$0	0	\$0
SULLIVAN	0	\$0	0	\$0	0	\$0	0	\$0	0	\$0
TANEY	0	\$0	0	\$0	0	\$0	0	\$0	1	\$1,322
TEXAS	0	\$0	0	\$0	0	\$0	0	\$0	5	\$2,428
VERNON	0	\$0	0	\$0	0	\$0	0	\$0	0	\$0
WARREN	0	\$0	0	\$0	0	\$0	0	\$0	10	\$3,776
WASHINGTON	0	\$0	0	\$0	0	\$0	0	\$0	1	\$605
WAYNE	0	\$0	0	\$0	0	\$0	0	\$0	0	\$0
WEBSTER	0	\$0	0	\$0	0	\$0	0	\$0	1	\$302
WORTH	0	\$0	0	\$0	0	\$0	0	\$0	0	\$0
WRIGHT	0	\$0	0	\$0	0	\$0	0	\$0	45	\$13,124
ST. LOUIS CITY	0	\$0	2	\$39,984	0	\$0	0	\$0	453	\$169,871
INVALID COUNTY	0	\$0	0	\$0	0	\$0	0	\$0	27	\$12,182

NOTE: COUNTY REPRESENTS WHERE THE RECIPIENT LIVES, NOT NECESSARILY WHERE THE SERVICE WAS PROVIDED.

**TABLE 22  
MO HEALTHNET RECIPIENTS AND PAYMENTS BY TYPE OF SERVICE  
MARCH 2020**

	STATE INSTITUTIONS		EPSDT SERVICES						MANAGED CARE	
	FSD CASE MGMT		EPSDT SCREENINGS		EPSDT REFERRAL SVCS		EPSDT TCM		MANAGED CARE	
	RECIPIENTS	PAYMENTS	RECIPIENTS	PAYMENTS	RECIPIENTS	PAYMENTS	RECIPIENTS	PAYMENTS	RECIPIENTS	PAYMENTS
<b>STATE TOTAL</b>	<b>1,690</b>	<b>\$9,153,843</b>	<b>2,189</b>	<b>\$805,140</b>	<b>30,355</b>	<b>\$11,021,446</b>	<b>0</b>	<b>\$0</b>	<b>593,123</b>	<b>\$164,427,749</b>
ADAIR	5	\$23,453	3	\$208	190	\$84,777	0	\$0	2,397	\$682,971
ANDREW	0	\$0	7	\$1,009	56	\$17,805	0	\$0	1,105	\$304,523
ATCHISON	0	\$0	0	\$0	11	\$1,812	0	\$0	365	\$88,268
AUDRAIN	1	\$2,554	23	\$3,493	130	\$89,754	0	\$0	2,735	\$743,492
BARRY	6	\$45,141	5	\$727	119	\$23,218	0	\$0	4,638	\$1,042,417
BARTON	0	\$0	3	\$193	66	\$27,476	0	\$0	1,564	\$349,823
BATES	3	\$28,815	4	\$792	69	\$24,200	0	\$0	1,606	\$497,118
BENTON	3	\$22,320	11	\$1,810	119	\$33,092	0	\$0	1,936	\$526,685
BOLLINGER	2	\$2,719	4	\$2,462	93	\$22,306	0	\$0	1,557	\$430,167
BOONE	76	\$425,477	89	\$11,388	702	\$527,317	0	\$0	13,159	\$3,728,122
BUCHANAN	2	-\$221	54	\$12,051	503	\$206,255	0	\$0	9,583	\$2,748,355
BUTLER	29	\$151,664	3	\$4,302	477	\$140,520	0	\$0	6,759	\$1,886,614
CALDWELL	0	\$0	3	\$956	20	\$14,973	0	\$0	898	\$244,233
CALLAWAY	19	\$68,984	18	\$2,338	258	\$69,138	0	\$0	4,152	\$1,142,337
CAMDEN	4	\$16,997	20	\$2,456	233	\$147,283	0	\$0	4,183	\$1,109,738
CAPE GIRARDEAU	4	\$21,501	30	\$29,327	373	\$104,014	0	\$0	7,156	\$1,937,377
CARROLL	0	\$0	2	\$370	17	\$18,978	0	\$0	800	\$213,369
CARTER	1	\$2,554	0	\$0	31	\$8,871	0	\$0	876	\$247,438
CASS	6	\$39,306	29	\$24,877	387	\$112,635	0	\$0	8,055	\$2,532,302
CEDAR	0	\$0	7	\$1,010	57	\$20,624	0	\$0	1,863	\$595,337
CHARITON	1	\$6,334	8	\$1,644	56	\$7,299	0	\$0	703	\$200,373
CHRISTIAN	18	\$59,264	38	\$3,549	432	\$220,835	0	\$0	8,617	\$1,957,737
CLARK	0	\$0	1	\$64	64	\$11,261	0	\$0	705	\$191,232
CLAY	5	\$59,375	73	\$47,651	662	\$290,223	0	\$0	16,694	\$5,355,814
CLINTON	0	\$0	3	\$371	52	\$25,023	0	\$0	1,653	\$460,313
COLE	5	\$34,850	30	\$4,208	372	\$161,080	0	\$0	6,721	\$1,813,477
COOPER	5	\$28,137	5	\$523	120	\$67,289	0	\$0	1,618	\$428,157
CRAWFORD	3	\$11,366	6	\$1,111	102	\$20,805	0	\$0	3,128	\$858,542
DADE	0	\$0	2	\$285	38	\$22,424	0	\$0	844	\$189,238
DALLAS	4	\$30,533	7	\$1,219	73	\$16,898	0	\$0	1,957	\$440,552
DAVISS	0	\$0	3	\$588	42	\$4,079	0	\$0	964	\$267,302
DEKALB	0	\$0	3	\$1,370	33	\$4,308	0	\$0	679	\$181,911
DENT	5	\$12,308	2	\$335	59	\$10,947	0	\$0	2,035	\$549,822
DOUGLAS	1	\$11,347	3	\$364	101	\$14,594	0	\$0	1,834	\$419,714
DUNKLIN	1	\$2,554	2	\$253	191	\$41,439	0	\$0	5,797	\$1,580,607
FRANKLIN	1	\$2,554	30	\$21,209	372	\$187,596	0	\$0	9,210	\$2,501,764
GASCONADE	0	\$0	5	\$597	36	\$31,068	0	\$0	1,271	\$340,502
GENTRY	1	\$18,178	1	\$160	27	\$19,128	0	\$0	626	\$173,540
GREENE	138	\$616,345	158	\$20,647	2,434	\$821,352	0	\$0	29,258	\$7,081,518
GRUNDY	0	\$0	5	\$710	43	\$10,825	0	\$0	1,124	\$294,629
HARRISON	0	\$0	4	\$2,441	28	\$4,706	0	\$0	955	\$256,536
HENRY	4	\$14,009	6	\$853	176	\$39,716	0	\$0	2,585	\$827,654
HICKORY	4	\$21,988	4	\$670	56	\$23,837	0	\$0	907	\$200,769
HOLT	0	\$0	0	\$0	14	\$2,279	0	\$0	318	\$96,463
HOWARD	1	\$13,466	1	\$128	58	\$10,949	0	\$0	952	\$250,319
HOWELL	11	\$154,819	11	\$1,721	327	\$108,303	0	\$0	6,192	\$1,415,180
IRON	1	\$5,494	1	\$125	59	\$13,034	0	\$0	1,316	\$350,203
JACKSON	191	\$1,487,264	300	\$153,152	3,463	\$1,389,792	0	\$0	76,966	\$24,646,939
JASPER	57	\$295,087	73	\$9,723	805	\$294,294	0	\$0	15,988	\$3,637,026
JEFFERSON	9	\$21,700	83	\$15,818	1,100	\$260,074	0	\$0	18,584	\$5,170,792
JOHNSON	6	\$34,459	15	\$1,256	188	\$55,640	0	\$0	3,741	\$1,168,503
KNOX	0	\$0	0	\$0	18	\$2,869	0	\$0	444	\$122,551
LACLEDE	1	\$3,070	8	\$1,264	300	\$92,431	0	\$0	5,284	\$1,468,971
LAFAYETTE	1	\$5,893	8	\$11,031	138	\$35,060	0	\$0	3,236	\$1,029,192
LAWRENCE	5	\$13,558	9	\$1,402	299	\$115,466	0	\$0	5,136	\$1,186,726
LEWIS	0	\$0	1	\$64	61	\$7,314	0	\$0	873	\$238,270
LINCOLN	0	\$0	14	\$2,206	333	\$102,143	0	\$0	5,345	\$1,453,842
LINN	1	\$4,835	4	\$522	42	\$14,434	0	\$0	1,323	\$380,671

NOTE: COUNTY REPRESENTS WHERE THE RECIPIENT LIVES, NOT NECESSARILY WHERE THE SERVICE WAS PROVIDED.

**TABLE 22  
MO HEALTHNET RECIPIENTS AND PAYMENTS BY TYPE OF SERVICE  
MARCH 2020**

	STATE INSTITUTIONS		EPSDT SERVICES						MANAGED CARE	
	FSD CASE MGMT		EPSDT SCREENINGS		EPSDT REFERRAL SVCS		EPSDT TCM		MANAGED CARE	
	RECIPIENTS	PAYMENTS	RECIPIENTS	PAYMENTS	RECIPIENTS	PAYMENTS	RECIPIENTS	PAYMENTS	RECIPIENTS	PAYMENTS
LIVINGSTON	0	\$0	2	\$359	43	\$14,327	0	\$0	1,424	\$410,226
MCDONALD	2	\$6,294	10	\$1,925	93	\$45,347	0	\$0	3,419	\$789,480
MACON	2	\$12,970	3	\$899	90	\$17,277	0	\$0	1,645	\$431,756
MADISON	92	\$248,724	5	\$1,521	172	\$124,491	0	\$0	1,780	\$470,854
MARIES	4	\$20,688	3	\$334	21	\$3,053	0	\$0	764	\$208,433
MARION	0	\$0	2	\$204	164	\$76,277	0	\$0	3,482	\$955,530
MERCER	0	\$0	0	\$0	5	\$10,165	0	\$0	267	\$60,565
MILLER	0	\$0	21	\$2,434	131	\$39,984	0	\$0	3,086	\$854,335
MISSISSIPPI	0	\$0	3	\$333	59	\$8,430	0	\$0	2,053	\$592,229
MONITEAU	0	\$0	4	\$663	86	\$16,231	0	\$0	1,471	\$385,963
MONROE	0	\$0	1	\$64	58	\$18,916	0	\$0	1,003	\$282,359
MONTGOMERY	0	\$0	1	\$192	42	\$6,609	0	\$0	1,250	\$336,278
MORGAN	1	\$6,956	14	\$1,421	89	\$66,486	0	\$0	2,548	\$671,952
NEW MADRID	0	\$0	1	\$2,473	105	\$65,415	0	\$0	2,442	\$672,508
NEWTON	4	\$27,174	27	\$3,602	276	\$100,307	0	\$0	7,128	\$1,660,786
NODAWAY	0	\$0	6	\$1,937	61	\$16,823	0	\$0	1,180	\$330,322
OREGON	5	\$33,370	5	\$906	47	\$13,801	0	\$0	1,602	\$359,716
OSAGE	0	\$0	0	-\$63	34	\$9,549	0	\$0	760	\$207,858
OZARK	1	\$6,443	1	\$179	79	\$20,946	0	\$0	1,159	\$248,253
PEMISCOT	0	\$0	0	\$0	85	\$22,394	0	\$0	3,287	\$913,895
PERRY	0	\$0	6	\$3,296	119	\$62,720	0	\$0	1,735	\$486,326
PETTIS	25	\$105,526	38	\$4,422	388	\$123,289	0	\$0	6,046	\$1,689,921
PHELPS	127	\$587,295	2	\$257	338	\$197,448	0	\$0	4,627	\$1,262,917
PIKE	1	\$906	2	\$184	72	\$16,641	0	\$0	1,873	\$507,591
PLATTE	3	\$8,798	18	\$2,525	178	\$100,124	0	\$0	5,161	\$1,643,613
POLK	130	\$722,453	20	\$2,317	286	\$117,763	0	\$0	3,847	\$1,215,482
PULASKI	62	\$493,671	14	\$1,804	343	\$101,894	0	\$0	4,181	\$1,148,894
PUTMAN	0	\$0	1	\$63	43	\$7,862	0	\$0	457	\$121,855
RALLS	0	\$0	3	\$519	56	\$35,898	0	\$0	824	\$219,549
RANDOLPH	2	\$2,875	15	\$1,972	212	\$70,053	0	\$0	3,031	\$829,245
RAY	0	\$0	5	\$385	74	\$33,504	0	\$0	1,968	\$614,581
REYNOLDS	45	\$245,223	0	\$0	104	\$54,663	0	\$0	1,008	\$273,871
RIPLEY	1	\$7,469	0	\$0	128	\$32,977	0	\$0	2,254	\$625,068
ST. CHARLES	14	\$81,142	82	\$55,664	1,040	\$467,415	0	\$0	17,648	\$4,767,352
ST. CLAIR	0	\$0	1	\$167	54	\$9,873	0	\$0	1,128	\$324,548
ST. FRANCOIS	62	\$147,505	7	\$1,216	426	\$162,886	0	\$0	8,064	\$2,224,953
STE.GENEVIEVE	2	\$3,296	0	\$0	74	\$8,369	0	\$0	1,496	\$413,707
ST. LOUIS COUNTY	303	\$1,618,122	353	\$234,746	4,332	\$1,351,473	0	\$0	78,772	\$21,782,890
SALINE	63	\$310,187	6	\$383	198	\$98,164	0	\$0	2,602	\$712,438
SCHUYLER	0	\$0	0	\$0	19	\$6,258	0	\$0	426	\$112,389
SCOTLAND	1	\$2,554	0	\$0	23	\$4,068	0	\$0	451	\$110,622
SCOTT	5	\$69,853	3	-\$10	223	\$117,300	0	\$0	5,803	\$1,662,316
SHANNON	1	\$6,850	1	\$153	36	\$12,140	0	\$0	1,240	\$281,524
SHELBY	0	\$0	1	\$120	25	\$12,811	0	\$0	699	\$182,569
STODDARD	3	\$47,307	4	\$3,767	196	\$41,053	0	\$0	4,039	\$1,120,017
STONE	22	\$63,963	6	\$1,179	151	\$61,044	0	\$0	2,980	\$690,356
SULLIVAN	0	\$0	0	\$0	35	\$15,219	0	\$0	764	\$217,513
TANEY	4	\$27,660	21	\$4,003	279	\$87,426	0	\$0	6,731	\$1,621,187
TEXAS	10	\$45,855	5	\$728	125	\$41,296	0	\$0	3,013	\$678,853
VERNON	27	\$261,955	3	\$665	113	\$68,477	0	\$0	2,527	\$788,857
WARREN	0	\$0	4	\$426	183	\$39,968	0	\$0	3,493	\$915,256
WASHINGTON	0	\$0	2	\$348	107	\$17,913	0	\$0	3,385	\$925,007
WAYNE	1	\$1,370	1	\$185	72	\$16,337	0	\$0	1,764	\$480,275
WEBSTER	8	\$17,727	19	\$3,277	301	\$60,434	0	\$0	4,567	\$1,081,364
WORTH	0	\$0	1	\$314	3	\$784	0	\$0	169	\$46,945
WRIGHT	1	\$6,455	7	\$1,129	197	\$57,425	0	\$0	3,111	\$702,181
ST. LOUIS CITY	15	\$85,155	186	\$50,483	1,301	\$346,200	0	\$0	38,512	\$10,863,589
INVALID COUNTY	0	\$0	1	\$64	76	\$9,590	0	\$0	7	\$793

NOTE: COUNTY REPRESENTS WHERE THE RECIPIENT LIVES, NOT NECESSARILY WHERE THE SERVICE WAS PROVIDED.

**TABLE 23  
MO HEALTHNET RECIPIENTS AND PAYMENTS - GRAND TOTAL  
MARCH 2020**

**ELIGIBILITY CATEGORY: ALL CATEGORIES**

**NUMBER OF ELIGIBLES ENROLLED ON 03/31/20: 860,896**

**CAPITATION: 593,123**

	EXPENDITURES	RECIPIENTS	COST PER RECIPIENT	UNITS OF SERVICE	UNITS PER RECIPIENT	COST PER SERVICE
<b>NURSING FACILITIES</b>	\$95,309,603.83	24,749 *	\$3,851.05	240,164	9.7	\$396.85
<b>HOSPITALS</b>	\$122,116,909.68	108,453 *	\$1,125.99	1,210,308	11.2	\$100.90
INPATIENT	\$57,333,408.17	7,304	\$7,849.59	80,373	11.0	\$713.34
OUTPATIENT	\$64,783,501.51	106,214	\$609.93	1,129,935	10.6	\$57.33
<b>DENTAL SERVICES</b>	\$821,980.39	6,036 *	\$136.18	15,790	2.6	\$52.06
<b>PHARMACY</b>	\$133,148,174.04	286,415 *	\$464.88	1,411,763	4.9	\$94.31
<b>PART D - COPAYS</b>	\$426,453.58	55,923 *	\$7.63	516,892	9.2	\$0.83
<b>PHYSICIAN RELATED</b>	\$46,963,336.45	172,924 *	\$271.58	2,025,146	11.7	\$23.19
PHYSICIAN	\$456,183.00	4,387	\$103.99	10,192	2.3	\$44.76
CLINIC	\$31,088,445.34	124,105	\$250.50	1,747,037	14.1	\$17.79
FAMILY PLANNING	\$1,267,556.65	13,667	\$92.75	17,296	1.3	\$73.29
X-RAY AND LAB	\$2,271,779.21	23,964	\$94.80	104,995	4.4	\$21.64
NURSE PRACTITIONER	\$13,864.79	163	\$85.06	360	2.2	\$38.51
PODIATRY	\$422,811.28	7,232	\$58.46	13,458	1.9	\$31.42
CRNA SERVICES	\$56.29	1	\$0.00	110	0.0	\$0.00
RURAL HEALTH CLINICS	\$4,063,488.57	29,918	\$135.82	46,126	1.5	\$88.10
CASE MANAGEMENT	\$15,152.31	324	\$46.77	324	1.0	\$46.77
FED QUALIFIED HEALTH CARE	\$6,643,408.09	20,603	\$322.45	64,817	3.1	\$102.49
PSYCHOLOGIST SERVICES	\$720,590.92	6,138	\$117.40	20,431	3.3	\$35.27
<b>IN-HOME SERVICES</b>	\$81,605,562.73	57,247 *	\$1,425.50	19,220,300	335.7	\$4.25
HOME HEALTH SERVICES	\$418,345.60	700	\$597.64	15,793	22.6	\$26.49
ADULT DAY HEALTH CARE	\$1,727,583.00	1,304	\$1,324.83	747,994	573.6	\$2.31
AGED AND DISABLED WAIVER	\$6,610,404.22	12,994	\$508.73	1,630,709	125.5	\$4.05
PERSONAL CARE	\$70,147,571.08	52,641	\$1,332.57	16,417,829	311.9	\$4.27
AIDS WAIVER	\$277,699.23	51	\$5,445.08	4,293	84.2	\$64.69
PHYSICAL DISABLED WAIVER	\$1,707,122.22	157	\$10,873.39	215,310	1,371.4	\$7.93
INDEPENDENT LIVING WAIVER	\$716,837.38	522	\$1,373.25	188,372	360.9	\$3.81
<b>REHAB AND SPECIALTY SERVICES</b>	\$26,772,191.05	823,692 *	\$32.50	3,466,534	4.2	\$7.72
AUDIOLOGY SERVICES	\$16,214.54	239	\$67.84	613	2.6	\$26.45
OPTOMETRIC SERVICES	\$564,962.79	8,342	\$67.73	20,775	2.5	\$27.19
DURABLE MEDICAL EQUIPMENT	\$5,889,393.76	25,840	\$227.92	1,783,350	69.0	\$3.30
AMBULANCE SERVICES	\$6,203,142.78	13,047	\$475.45	296,872	22.8	\$20.90
REHABILITATION CENTER	\$25,721.30	126	\$204.14	2,783	22.1	\$9.24
HOSPICE	\$10,418,441.52	2,529	\$4,119.59	82,306	32.5	\$126.58
NON-EMERGENCY TRANS	\$3,639,482.85	819,284	\$4.44	1,279,078	1.6	\$2.85
NON-PARTICIPATING PROV	\$6,283.29	84	\$74.80	247	2.9	\$25.44
COMPREHENSIVE DAY REHAB	\$0.00	0	\$0.00	0	0.0	\$0.00
DISEASE MANAGEMENT	\$8,548.22	153	\$55.87	510	3.3	\$16.76
<b>BUY-IN PREMIUMS</b>	\$22,035,980.30	144,513 **	\$152.48			
PART-A	\$572,475.90	1,307	\$438.01			
PART-B	\$21,463,504.40	143,206	\$149.88			
<b>MENTAL HEALTH SERVICES</b>	\$173,126,833.74	62,809 *	\$2,756.40	7,298,623	116.2	\$23.72
PRIVATE HOME ICF/ID	\$248,834.15	42	\$5,924.62	1,256	29.9	\$198.12
ID/DD WAIVER	\$97,204,856.64	9,986	\$9,734.11	3,367,754	337.2	\$28.86
PSYCH REHAB-PRIVATE	\$12,907,063.46	9,743	\$1,324.75	478,987	49.2	\$26.95
CSTAR - PRIVATE	\$3,386,724.36	3,474	\$974.88	235,759	67.9	\$14.37
TARGETED CASE MANAGEMENT	\$7,539,221.94	17,882	\$421.61	872,278	48.8	\$8.64
COMMUNITY SUPPORT WAIVER	\$11,966,599.94	3,759	\$3,183.45	2,173,883	578.3	\$5.50
CERT COMM BEHAV HLTH CLINC	\$39,873,533.25	31,075	\$1,283.14	168,706	5.4	\$236.35
<b>STATE INSTITUTIONS</b>	\$17,434,493.57	6,460 *	\$2,698.84	235,472	36.5	\$74.04
ICF/INTELLECTUAL DISABILITIES	\$6,480,179.25	278	\$23,310.00	8,517	30.6	\$760.85
MENTAL HOSPITAL	\$13,621.09	1	\$13,621.09	31	31.0	\$439.39
PSYCH CARE UNDER AGE 22	\$289,425.70	17	\$17,025.04	550	32.4	\$526.23
PSYCH REHAB-PUBLIC	\$0.00	0	\$0.00	0	0.0	\$0.00
CSTAR - PUBLIC	\$0.00	0	\$0.00	0	0.0	\$0.00
TARGETED CASE MANAGEMENT	\$1,497,424.32	4,547	\$329.32	173,313	38.1	\$8.64
FSD CASE MANAGEMENT	\$9,153,843.21	1,690	\$5,416.48	53,061	31.4	\$172.52
<b>EPSDT SERVICES</b>	\$11,826,530.53	31,263 *	\$378.29	1,670,755	53.4	\$7.08
EPSDT SCREENINGS	\$805,140.05	2,189	\$367.81	59,822	27.3	\$13.46
EPSDT REFERRAL SERVICES	\$11,021,390.48	30,354	\$363.10	1,610,933	53.1	\$6.84
EPSDT TARGETED CASE MGMT	\$0.00	0	\$0.00	0	0.0	\$0.00
<b>MANAGED CARE PREMIUMS</b>	\$164,427,749.33	593,123 *	\$277.22			
<b>TOTAL</b>	<b>\$896,015,799.22</b>	<b>875,875 *</b>	<b>\$1,023.00</b>			

\* Unduplicated total. \*\* Recipients are not added to the total.

Note: 1) Total expenditures do not include \$42,138,251.86. 2) The number of eligibles enrolled on the last day of the month is a point in time count of eligibles active on that date. 3) Women's Health Services was removed from grand total in July 2009. 4) Beginning August 2012, coding changes were made to allow for more timely reporting of MO HealthNet eligibles. August numbers reflect the coding change while July numbers reflect the prior method of waiting two months for data. 5) Capitation information provides the number of unduplicated individuals for which a claim was paid/adjusted during the month. 6) Managed Care enrollment includes both current and prior period enrollment paid in this month. Enrollment may appear higher than previous reports due to prior period adjustments in the Managed Care rates.

**TABLE 23  
MO HEALTHNET RECIPIENTS AND PAYMENTS BY ELIGIBILITY CATEGORY  
MARCH 2020**

**ELIGIBILITY CATEGORY: OLD AGE ASSISTANCE  
NUMBER OF ELIGIBLES ENROLLED ON 03/31/20: 68,993**

	EXPENDITURES	RECIPIENTS	COST PER RECIPIENT	UNITS OF SERVICE	UNITS PER RECIPIENT	COST PER SERVICE
<b>NURSING FACILITIES</b>	\$65,100,731.26	17,462 *	\$3,728.14	177,369	10.2	\$367.04
<b>HOSPITALS</b>	\$8,548,373.82	15,930 *	\$536.62	285,904	18.0	\$29.90
INPATIENT	\$2,964,855.93	411	\$7,213.76	5,074	12.4	\$584.32
OUTPATIENT	\$5,583,517.89	15,802	\$353.34	280,830	17.8	\$19.88
<b>DENTAL SERVICES</b>	\$168,123.40	1,428 *	\$117.73	2,589	1.8	\$64.94
<b>PHARMACY</b>	\$4,702,791.77	16,576 *	\$283.71	146,446	8.8	\$32.11
<b>PART D - COPAYS</b>	\$130,394.03	20,073 *	\$6.50	182,868	9.1	\$0.71
<b>PHYSICIAN RELATED</b>	\$6,751,786.36	38,508 *	\$175.33	441,172	11.5	\$15.30
PHYSICIAN	\$114,897.87	1,359	\$84.55	3,224	2.4	\$35.64
CLINIC	\$4,843,280.41	30,481	\$158.90	389,677	12.8	\$12.43
FAMILY PLANNING	\$187.74	2	\$93.87	3	1.5	\$62.58
X-RAY AND LAB	\$278,443.36	4,660	\$59.75	19,268	4.1	\$14.45
NURSE PRACTITIONER	\$3,847.72	62	\$62.06	115	1.8	\$33.46
PODIATRY	\$126,767.80	3,258	\$38.91	5,777	1.8	\$21.94
CRNA SERVICES	\$56.29	1	\$56.29	110	110.0	\$0.51
RURAL HEALTH CLINICS	\$790,222.93	8,327	\$94.90	13,286	1.6	\$59.48
CASE MANAGEMENT	\$0.00	0	\$0.00	0	0.0	\$0.00
FED QUALIFIED HEALTH CARE	\$504,316.89	2,035	\$247.82	5,674	2.8	\$88.88
PSYCHOLOGIST SERVICES	\$89,765.35	1,426	\$62.95	4,038	2.8	\$22.23
<b>IN-HOME SERVICES</b>	\$32,184,346.21	22,373 *	\$1,438.54	7,445,357	332.8	\$4.32
HOME HEALTH SERVICES	\$27,719.48	59	\$469.82	1,069	18.1	\$25.93
ADULT DAY HEALTH CARE	\$0.00	0	\$0.00	0	0.0	\$0.00
AGED AND DISABLED WAIVER	\$6,192,895.96	12,060	\$513.51	1,519,002	126.0	\$4.08
PERSONAL CARE	\$25,894,052.22	20,694	\$1,251.28	5,917,056	285.9	\$4.38
AIDS WAIVER	\$42,510.64	10	\$4,251.06	669	66.9	\$63.54
PHYSICAL DISABLED WAIVER	\$0.00	0	\$0.00	0	0.0	\$0.00
INDEPENDENT LIVING WAIVER	\$27,167.91	16	\$1,697.99	7,561	472.6	\$3.59
<b>REHAB AND SPECIALTY SERVICES</b>	\$11,426,397.68	71,181 *	\$160.53	977,613	13.7	\$11.69
AUDIOLOGY SERVICES	\$7,582.12	71	\$106.79	141	2.0	\$53.77
OPTOMETRIC SERVICES	\$155,861.62	2,495	\$62.47	4,871	2.0	\$32.00
DURABLE MEDICAL EQUIPMENT	\$1,060,134.48	7,979	\$132.87	664,298	83.3	\$1.60
AMBULANCE SERVICES	\$968,421.65	4,138	\$234.03	87,089	21.0	\$11.12
REHABILITATION CENTER	\$14,195.94	67	\$211.88	1,906	28.5	\$7.45
HOSPICE	\$8,120,735.82	2,056	\$3,949.77	66,805	32.5	\$121.56
NON-EMERGENCY TRANS	\$1,096,083.80	70,109	\$15.63	152,353	2.2	\$7.19
NON-PARTICIPATING PROV	\$2,802.32	39	\$71.85	84	2.2	\$33.36
COMPREHENSIVE DAY REHAB	\$0.00	0	\$0.00	0	0.0	\$0.00
DISEASE MANAGEMENT	\$579.93	23	\$25.21	66	2.9	\$8.79
<b>BUY-IN PREMIUMS</b>	\$7,101,496.50	44,841 **	\$158.37			
PART-A	\$541,776.40	1,248	\$434.12			
PART-B	\$6,559,720.10	43,593	\$150.48			
<b>MENTAL HEALTH SERVICES</b>	\$12,737,212.13	3,060 *	\$4,162.49	405,472	132.5	\$31.41
PRIVATE HOME ICF/ID	\$17,381.81	3	\$5,793.94	93	31.0	\$186.90
ID/DD WAIVER	\$9,673,718.19	907	\$10,665.62	260,233	286.9	\$37.17
PSYCH REHAB-PRIVATE	\$785,039.38	625	\$1,256.06	37,822	60.5	\$20.76
CSTAR - PRIVATE	\$56,564.11	101	\$560.04	4,660	46.1	\$12.14
TARGETED CASE MANAGEMENT	\$420,534.72	889	\$473.04	48,673	54.8	\$8.64
COMMUNITY SUPPORT WAIVER	\$237,290.76	61	\$3,890.01	47,284	775.2	\$5.02
CERT COMM BEHAV HLTH CLINC	\$1,546,683.16	1,314	\$1,177.08	6,707	5.1	\$230.61
<b>STATE INSTITUTIONS</b>	\$2,097,460.58	266 *	\$7,885.19	10,669	40.1	\$196.59
ICF/INTELLECTUAL DISABILITIES	\$2,014,373.89	85	\$23,698.52	2,598	30.6	\$775.36
MENTAL HOSPITAL	\$13,621.09	1	\$13,621.09	31	31.0	\$439.39
PSYCH CARE UNDER AGE 22	\$0.00	0	\$0.00	0	0.0	\$0.00
PSYCH REHAB-PUBLIC	\$0.00	0	\$0.00	0	0.0	\$0.00
CSTAR - PUBLIC	\$0.00	0	\$0.00	0	0.0	\$0.00
TARGETED CASE MANAGEMENT	\$69,465.60	180	\$385.92	8,040	44.7	\$8.64
FSD CASE MANAGEMENT	\$0.00	0	\$0.00	0	0.0	\$0.00
<b>EPSDT SERVICES</b>	\$7,706.44	94 *	\$81.98	1,481	15.8	\$5.20
EPSDT SCREENINGS	\$0.00	0	\$0.00	0	0.0	\$0.00
EPSDT REFERRAL SERVICES	\$7,706.44	94	\$81.98	1,481	15.8	\$5.20
EPSDT TARGETED CASE MGMT	\$0.00	0	\$0.00	0	0.0	\$0.00
<b>MANAGED CARE PREMIUMS</b>	\$0.00	0 *	\$0.00			
<b>TOTAL</b>	\$150,956,820.18	77,320 *	\$1,952.36			

\* Unduplicated total.

\*\* Recipients are not added to the total.

**TABLE 23  
MO HEALTHNET RECIPIENTS AND PAYMENTS BY ELIGIBILITY CATEGORY  
MARCH 2020**

**ELIGIBILITY CATEGORY: MO HEALTHNET FOR FAMILIES - ADULTS & CHILDREN  
NUMBER OF ELIGIBLES ENROLLED ON 03/31/20: 199,411**

	EXPENDITURES	RECIPIENTS	COST PER RECIPIENT	UNITS OF SERVICE	UNITS PER RECIPIENT	COST PER SERVICE
<b>NURSING FACILITIES</b>	\$56,325.83	13 *	\$4,332.76	67	5.2	\$840.68
<b>HOSPITALS</b>	\$5,231,483.63	12,958 *	\$403.73	59,524	4.6	\$87.89
INPATIENT	\$2,011,580.90	315	\$6,385.97	2,232	7.1	\$901.25
OUTPATIENT	\$3,219,902.73	12,819	\$251.18	57,292	4.5	\$56.20
<b>DENTAL SERVICES</b>	\$38,527.13	242 *	\$159.20	1,094	4.5	\$35.22
<b>PHARMACY</b>	\$20,866,066.31	64,556 *	\$323.22	202,708	3.1	\$102.94
<b>PART D - COPAYS</b>	\$1,670.57	285 *	\$5.86	2,269	8.0	\$0.74
<b>PHYSICIAN RELATED</b>	\$1,905,692.26	10,826 *	\$176.03	59,152	5.5	\$32.22
PHYSICIAN	\$10,189.64	94	\$108.40	169	1.8	\$60.29
CLINIC	\$803,354.33	3,942	\$203.79	45,404	11.5	\$17.69
FAMILY PLANNING	\$387,179.55	4,575	\$84.63	5,029	1.1	\$76.99
X-RAY AND LAB	\$65,713.16	651	\$100.94	2,245	3.5	\$29.27
NURSE PRACTITIONER	\$0.00	0	\$0.00	0	0.0	\$0.00
PODIATRY	\$6,725.43	37	\$181.77	61	1.6	\$110.25
CRNA SERVICES	\$0.00	0	\$0.00	0	0.0	\$0.00
RURAL HEALTH CLINICS	\$159,357.74	972	\$163.95	1,302	1.3	\$122.39
CASE MANAGEMENT	\$191.19	3	\$63.73	3	1.0	\$63.73
FED QUALIFIED HEALTH CARE	\$461,429.30	1,753	\$263.22	4,629	2.6	\$99.68
PSYCHOLOGIST SERVICES	\$11,551.92	89	\$129.80	310	3.5	\$37.26
<b>IN-HOME SERVICES</b>	\$321,395.11	232 *	\$1,385.32	78,533	338.5	\$4.09
HOME HEALTH SERVICES	\$898.16	4	\$224.54	44	11.0	\$20.41
ADULT DAY HEALTH CARE	\$0.00	0	\$0.00	0	0.0	\$0.00
AGED AND DISABLED WAIVER	\$0.00	0	\$0.00	0	0.0	\$0.00
PERSONAL CARE	\$319,258.19	220	\$1,451.17	78,185	355.4	\$4.08
AIDS WAIVER	\$0.00	0	\$0.00	0	0.0	\$0.00
PHYSICAL DISABLED WAIVER	\$0.00	0	\$0.00	0	0.0	\$0.00
INDEPENDENT LIVING WAIVER	\$1,238.76	2	\$619.38	304	152.0	\$4.07
<b>REHAB AND SPECIALTY SERVICES</b>	\$410,934.06	201,520 *	\$2.04	286,707	1.4	\$1.43
AUDIOLOGY SERVICES	\$117.06	8	\$14.63	9	1.1	\$13.01
OPTOMETRIC SERVICES	\$15,023.91	225	\$66.77	662	2.9	\$22.69
DURABLE MEDICAL EQUIPMENT	\$109,283.55	251	\$435.39	8,305	33.1	\$13.16
AMBULANCE SERVICES	\$197,110.50	240	\$821.29	6,877	28.6	\$28.66
REHABILITATION CENTER	\$504.70	1	\$504.70	49	49.0	\$10.30
HOSPICE	\$62,256.97	8	\$7,782.12	418	52.3	\$148.94
NON-EMERGENCY TRANS	\$26,478.43	201,463	\$0.13	270,380	1.3	\$0.10
NON-PARTICIPATING PROV	\$0.00	0	\$0.00	0	0.0	\$0.00
COMPREHENSIVE DAY REHAB	\$0.00	0	\$0.00	0	0.0	\$0.00
DISEASE MANAGEMENT	\$158.94	3	\$52.98	7	2.3	\$22.71
<b>BUY-IN PREMIUMS</b>	\$7,519.20	58 **	\$129.64			
PART-A	\$0.00	0	\$0.00			
PART-B	\$7,519.20	58	\$129.64			
<b>MENTAL HEALTH SERVICES</b>	\$6,230,105.27	6,499 *	\$958.63	171,894	26.5	\$36.24
PRIVATE HOME ICF/ID	\$0.00	0	\$0.00	0	0.0	\$0.00
ID/DD WAIVER	\$83,180.73	57	\$1,459.31	6,750	118.4	\$12.32
PSYCH REHAB-PRIVATE	\$803,653.82	1,003	\$801.25	21,945	21.9	\$36.62
CSTAR - PRIVATE	\$728,351.55	1,001	\$727.62	50,249	50.2	\$14.49
TARGETED CASE MANAGEMENT	\$266,166.05	936	\$284.37	30,770	32.9	\$8.65
COMMUNITY SUPPORT WAIVER	\$210,179.86	97	\$2,166.80	44,996	463.9	\$4.67
CERT COMM BEHAV HLTH CLINC	\$4,138,573.26	3,693	\$1,120.65	17,184	4.7	\$240.84
<b>STATE INSTITUTIONS</b>	\$113,072.12	360 *	\$314.09	9,015	25.0	\$12.54
ICF/INTELLECTUAL DISABILITIES	\$0.00	0	\$0.00	0	0.0	\$0.00
MENTAL HOSPITAL	\$0.00	0	\$0.00	0	0.0	\$0.00
PSYCH CARE UNDER AGE 22	\$35,718.20	2	\$17,859.10	62	31.0	\$576.10
PSYCH REHAB-PUBLIC	\$0.00	0	\$0.00	0	0.0	\$0.00
CSTAR - PUBLIC	\$0.00	0	\$0.00	0	0.0	\$0.00
TARGETED CASE MANAGEMENT	\$77,353.92	358	\$216.07	8,953	25.0	\$8.64
FSD CASE MANAGEMENT	\$0.00	0	\$0.00	0	0.0	\$0.00
<b>EPSDT SERVICES</b>	\$1,593,048.23	5,675 *	\$280.71	248,290	43.8	\$6.42
EPSDT SCREENINGS	\$168,648.11	472	\$357.31	13,100	27.8	\$12.87
EPSDT REFERRAL SERVICES	\$1,424,400.12	5,481	\$259.88	235,190	42.9	\$6.06
EPSDT TARGETED CASE MGMT	\$0.00	0	\$0.00	0	0.0	\$0.00
<b>MANAGED CARE PREMIUMS</b>	\$45,942,730.09	191,319 *	\$240.14			
<b>TOTAL</b>	<b>\$82,718,569.81</b>	<b>204,966 *</b>	<b>\$403.57</b>			

\* Unduplicated total.

\*\* Recipients are not added to the total.

**TABLE 23  
MO HEALTHNET RECIPIENTS AND PAYMENTS BY ELIGIBILITY CATEGORY  
MARCH 2020**

**ELIGIBILITY CATEGORY: MO HEALTHNET FOR FAMILIES - ADULTS  
NUMBER OF ELIGIBLES ENROLLED ON 03/31/20: 67,096**

	EXPENDITURES	RECIPIENTS	COST PER RECIPIENT	UNITS OF SERVICE	UNITS PER RECIPIENT	COST PER SERVICE
<b>NURSING FACILITIES</b>	\$56,325.83	13 *	\$4,332.76	67	5.2	\$840.68
<b>HOSPITALS</b>	\$2,969,039.56	7,283 *	\$407.67	42,345	5.8	\$70.12
INPATIENT	\$833,724.62	176	\$4,737.07	1,112	6.3	\$749.75
OUTPATIENT	\$2,135,314.94	7,205	\$296.37	41,233	5.7	\$51.79
<b>DENTAL SERVICES</b>	\$14,955.54	71 *	\$210.64	305	4.3	\$49.03
<b>PHARMACY</b>	\$11,729,548.50	28,697 *	\$408.74	120,648	4.2	\$97.22
<b>PART D - COPAYS</b>	\$1,601.43	274 *	\$5.84	0	0.0	\$0.00
<b>PHYSICIAN RELATED</b>	\$1,366,060.46	7,135 *	\$191.46	43,874	6.2	\$31.14
PHYSICIAN	\$8,655.83	70	\$123.65	136	1.9	\$63.65
CLINIC	\$573,559.16	2,572	\$223.00	34,384	13.4	\$16.68
FAMILY PLANNING	\$280,707.76	3,232	\$86.85	3,602	1.1	\$77.93
X-RAY AND LAB	\$56,678.80	492	\$115.20	1,801	3.7	\$31.47
NURSE PRACTITIONER	\$0.00	0	\$0.00	0	0.0	\$0.00
PODIATRY	\$6,509.26	34	\$191.45	56	1.6	\$116.24
CRNA SERVICES	\$0.00	0	\$0.00	0	0.0	\$0.00
RURAL HEALTH CLINICS	\$94,030.99	516	\$182.23	734	1.4	\$128.11
CASE MANAGEMENT	\$191.19	3	\$63.73	3	1.0	\$63.73
FED QUALIFIED HEALTH CARE	\$336,989.84	1,165	\$289.26	2,930	2.5	\$115.01
PSYCHOLOGIST SERVICES	\$8,737.63	68	\$128.49	228	3.4	\$38.32
<b>IN-HOME SERVICES</b>	\$321,077.15	231 *	\$1,389.94	78,525	339.9	\$4.09
HOME HEALTH SERVICES	\$580.20	3	\$193.40	36	12.0	\$16.12
ADULT DAY HEALTH CARE	\$0.00	0	\$0.00	0	0.0	\$0.00
AGED AND DISABLED WAIVER	\$0.00	0	\$0.00	0	0.0	\$0.00
PERSONAL CARE	\$319,258.19	220	\$1,451.17	78,185	355.4	\$4.08
AIDS WAIVER	\$0.00	0	\$0.00	0	0.0	\$0.00
PHYSICAL DISABLED WAIVER	\$0.00	0	\$0.00	0	0.0	\$0.00
INDEPENDENT LIVING WAIVER	\$1,238.76	2	\$619.38	304	152.0	\$4.07
<b>REHAB AND SPECIALTY SERVICES</b>	\$229,741.06	67,256 *	\$3.42	104,294	1.5	\$2.20
AUDIOLOGY SERVICES	\$96.42	4	\$24.11	5	1.3	\$19.28
OPTOMETRIC SERVICES	\$8,617.19	123	\$70.06	365	3.0	\$23.61
DURABLE MEDICAL EQUIPMENT	\$31,259.13	170	\$183.88	5,546	32.6	\$5.64
AMBULANCE SERVICES	\$127,160.43	166	\$766.03	4,291	25.8	\$29.63
REHABILITATION CENTER	\$0.00	0	\$0.00	0	0.0	\$0.00
HOSPICE	\$51,655.59	5	\$10,331.12	345	69.0	\$149.73
NON-EMERGENCY TRANS	\$10,793.36	67,220	\$0.16	93,735	1.4	\$0.12
NON-PARTICIPATING PROV	\$0.00	0	\$0.00	0	0.0	\$0.00
COMPREHENSIVE DAY REHAB	\$0.00	0	\$0.00	0	0.0	\$0.00
DISEASE MANAGEMENT	\$158.94	3	\$52.98	7	2.3	\$22.71
<b>BUY-IN PREMIUMS</b>	\$7,519.20	58 **	\$129.64			
PART-A	\$0.00	0	\$0.00			
PART-B	\$7,519.20	58	\$129.64			
<b>MENTAL HEALTH SERVICES</b>	\$2,162,664.14	2,704 *	\$799.80	55,309	20.5	\$39.10
PRIVATE HOME ICF/ID	\$0.00	0	\$0.00	0	0.0	\$0.00
ID/DD WAIVER	\$0.00	0	\$0.00	0	0.0	\$0.00
PSYCH REHAB-PRIVATE	\$259,570.17	347	\$748.04	7,271	21.0	\$35.70
CSTAR - PRIVATE	\$596,368.07	926	\$644.03	41,897	45.3	\$14.23
TARGETED CASE MANAGEMENT	\$6,051.50	22	\$275.07	690	31.4	\$8.77
COMMUNITY SUPPORT WAIVER	\$0.00	0	\$0.00	0	0.0	\$0.00
CERT COMM BEHAV HLTH CLINC	\$1,300,674.40	1,466	\$887.23	5,451	3.7	\$238.61
<b>STATE INSTITUTIONS</b>	\$3,049.92	11 *	\$277.27	353	32.1	\$8.64
ICF/INTELLECTUAL DISABILITIES	\$0.00	0	\$0.00	0	0.0	\$0.00
MENTAL HOSPITAL	\$0.00	0	\$0.00	0	0.0	\$0.00
PSYCH CARE UNDER AGE 22	\$0.00	0	\$0.00	0	0.0	\$0.00
PSYCH REHAB-PUBLIC	\$0.00	0	\$0.00	0	0.0	\$0.00
CSTAR - PUBLIC	\$0.00	0	\$0.00	0	0.0	\$0.00
TARGETED CASE MANAGEMENT	\$3,049.92	11	\$277.27	353	32.1	\$8.64
FSD CASE MANAGEMENT	\$0.00	0	\$0.00	0	0.0	\$0.00
<b>EPSDT SERVICES</b>	\$4,600.43	37 *	\$124.34	75	2.0	\$61.34
EPSDT SCREENINGS	\$0.00	0	\$0.00	0	0.0	\$0.00
EPSDT REFERRAL SERVICES	\$4,600.43	37	\$124.34	75	2.0	\$61.34
EPSDT TARGETED CASE MGMT	\$0.00	0	\$0.00	0	0.0	\$0.00
<b>MANAGED CARE PREMIUMS</b>	\$22,867,180.39	63,245 *	\$361.57			
<b>TOTAL</b>	\$41,733,363.61	69,322 *	\$602.02			

\* Unduplicated total.

\*\* Recipients are not added to the total.

\*\*\* MO HealthNet for Families activity for both parent and child are in the parent total.

**TABLE 23  
MO HEALTHNET RECIPIENTS AND PAYMENTS BY ELIGIBILITY CATEGORY  
MARCH 2020**

**ELIGIBILITY CATEGORY: MO HEALTHNET FOR FAMILIES - CHILDREN  
NUMBER OF ELIGIBLES ENROLLED ON 03/31/20: 132,315**

	EXPENDITURES	RECIPIENTS	COST PER RECIPIENT	UNITS OF SERVICE	UNITS PER RECIPIENT	COST PER SERVICE
<b>NURSING FACILITIES</b>	\$0.00	0 *	\$0.00	0	0.0	\$0.00
<b>HOSPITALS</b>	\$2,262,444.07	5,675 *	\$398.67	17,179	3.0	\$131.70
INPATIENT	\$1,177,856.28	139	\$8,473.79	1,120	8.1	\$1,051.66
OUTPATIENT	\$1,084,587.79	5,614	\$193.19	16,059	2.9	\$67.54
<b>DENTAL SERVICES</b>	\$23,571.59	171 *	\$137.85	789	4.6	\$29.88
<b>PHARMACY</b>	\$9,136,517.81	35,859 *	\$254.79	82,060	2.3	\$111.34
<b>PART D - COPAYS</b>	\$69.14	11 *	\$6.29	0	0.0	\$0.00
<b>PHYSICIAN RELATED</b>	\$539,631.80	3,691 *	\$146.20	15,278	4.1	\$35.32
PHYSICIAN	\$1,533.81	24	\$63.91	33	1.4	\$46.48
CLINIC	\$229,795.17	1,370	\$167.73	11,020	8.0	\$20.85
FAMILY PLANNING	\$106,471.79	1,343	\$79.28	1,427	1.1	\$74.61
X-RAY AND LAB	\$9,034.36	159	\$56.82	444	2.8	\$20.35
NURSE PRACTITIONER	\$0.00	0	\$0.00	0	0.0	\$0.00
PODIATRY	\$216.17	3	\$72.06	5	1.7	\$43.23
CRNA SERVICES	\$0.00	0	\$0.00	0	0.0	\$0.00
RURAL HEALTH CLINICS	\$65,326.75	456	\$143.26	568	1.3	\$115.01
CASE MANAGEMENT	\$0.00	0	\$0.00	0	0.0	\$0.00
FED QUALIFIED HEALTH CARE	\$124,439.46	588	\$211.63	1,699	2.9	\$73.24
PSYCHOLOGIST SERVICES	\$2,814.29	21	\$134.01	82	3.9	\$34.32
<b>IN-HOME SERVICES</b>	\$317.96	1 *	\$317.96	8	8.0	\$39.75
HOME HEALTH SERVICES	\$317.96	1	\$317.96	8	8.0	\$39.75
ADULT DAY HEALTH CARE	\$0.00	0	\$0.00	0	0.0	\$0.00
AGED AND DISABLED WAIVER	\$0.00	0	\$0.00	0	0.0	\$0.00
PERSONAL CARE	\$0.00	0	\$0.00	0	0.0	\$0.00
AIDS WAIVER	\$0.00	0	\$0.00	0	0.0	\$0.00
PHYSICAL DISABLED WAIVER	\$0.00	0	\$0.00	0	0.0	\$0.00
INDEPENDENT LIVING WAIVER	\$0.00	0	\$0.00	0	0.0	\$0.00
<b>REHAB AND SPECIALTY SERVICES</b>	\$181,193.00	134,264 *	\$1.35	182,413	1.4	\$0.99
AUDIOLOGY SERVICES	\$20.64	4	\$5.16	4	1.0	\$5.16
OPTOMETRIC SERVICES	\$6,406.72	102	\$62.81	297	2.9	\$21.57
DURABLE MEDICAL EQUIPMENT	\$78,024.42	81	\$963.26	2,759	34.1	\$28.28
AMBULANCE SERVICES	\$69,950.07	74	\$945.27	2,586	35.0	\$27.05
REHABILITATION CENTER	\$504.70	1	\$504.70	49	49.0	\$10.30
HOSPICE	\$10,601.38	3	\$3,533.79	73	24.3	\$145.22
NON-EMERGENCY TRANS	\$15,685.07	134,243	\$0.12	176,645	1.3	\$0.09
NON-PARTICIPATING PROV	\$0.00	0	\$0.00	0	0.0	\$0.00
COMPREHENSIVE DAY REHAB	\$0.00	0	\$0.00	0	0.0	\$0.00
DISEASE MANAGEMENT	\$0.00	0	\$0.00	0	0.0	\$0.00
<b>BUY-IN PREMIUMS</b>	\$0.00	0 **	\$0.00			
PART-A	\$0.00	0	\$0.00			
PART-B	\$0.00	0	\$0.00			
<b>MENTAL HEALTH SERVICES</b>	\$4,067,441.13	3,795 *	\$1,071.79	116,585	30.7	\$34.89
PRIVATE HOME ICF/ID	\$0.00	0	\$0.00	0	0.0	\$0.00
ID/DD WAIVER	\$83,180.73	57	\$1,459.31	6,750	118.4	\$12.32
PSYCH REHAB-PRIVATE	\$544,083.65	656	\$829.40	14,674	22.4	\$37.08
CSTAR - PRIVATE	\$131,983.48	75	\$1,759.78	8,352	111.4	\$15.80
TARGETED CASE MANAGEMENT	\$260,114.55	914	\$284.59	30,080	32.9	\$8.65
COMMUNITY SUPPORT WAIVER	\$210,179.86	97	\$2,166.80	44,996	463.9	\$4.67
CERT COMM BEHAV HLTH CLINC	\$2,837,898.86	2,227	\$1,274.31	11,733	5.3	\$241.87
<b>STATE INSTITUTIONS</b>	\$110,022.20	349 *	\$315.25	8,662	24.8	\$12.70
ICF/INTELLECTUAL DISABILITIES	\$0.00	0	\$0.00	0	0.0	\$0.00
MENTAL HOSPITAL	\$0.00	0	\$0.00	0	0.0	\$0.00
PSYCH CARE UNDER AGE 22	\$35,718.20	2	\$17,859.10	62	31.0	\$576.10
PSYCH REHAB-PUBLIC	\$0.00	0	\$0.00	0	0.0	\$0.00
CSTAR - PUBLIC	\$0.00	0	\$0.00	0	0.0	\$0.00
TARGETED CASE MANAGEMENT	\$74,304.00	347	\$214.13	8,600	24.8	\$8.64
FSD CASE MANAGEMENT	\$0.00	0	\$0.00	0	0.0	\$0.00
<b>EPSDT SERVICES</b>	\$1,588,447.80	5,638 *	\$281.74	248,215	44.0	\$6.40
EPSDT SCREENINGS	\$168,648.11	472	\$357.31	13,100	27.8	\$12.87
EPSDT REFERRAL SERVICES	\$1,419,799.69	5,444	\$260.80	235,115	43.2	\$6.04
EPSDT TARGETED CASE MGMT	\$0.00	0	\$0.00	0	0.0	\$0.00
<b>MANAGED CARE PREMIUMS</b>	\$23,075,549.70	128,074 *	\$180.17			
<b>TOTAL</b>	\$40,985,206.20	135,644 *	\$302.15			

\* Unduplicated total.

\*\* Recipients are not added to the total.

\*\*\* MO HealthNet for Families activity for both parent and child are in the parent total.



**TABLE 23  
MO HEALTHNET RECIPIENTS AND PAYMENTS BY ELIGIBILITY CATEGORY  
MARCH 2020**

**ELIGIBILITY CATEGORY: PERMANENTLY & TOTALLY DISABLED  
NUMBER OF ELIGIBLES ENROLLED ON 03/31/20: 146,792**

	EXPENDITURES	RECIPIENTS	COST PER RECIPIENT	UNITS OF SERVICE	UNITS PER RECIPIENT	COST PER SERVICE
<b>NURSING FACILITIES</b>	\$30,005,009.83	7,209 *	\$4,162.16	61,998	8.6	\$483.97
<b>HOSPITALS</b>	\$86,215,113.73	53,394 *	\$1,614.70	722,926	13.5	\$119.26
INPATIENT	\$39,976,763.71	4,768	\$8,384.39	55,547	11.7	\$719.69
OUTPATIENT	\$46,238,350.02	52,589	\$879.24	667,379	12.7	\$69.28
<b>DENTAL SERVICES</b>	\$523,921.56	3,662 *	\$143.07	9,421	2.6	\$55.61
<b>PHARMACY</b>	\$70,198,240.44	75,488 *	\$929.93	734,919	9.7	\$95.52
<b>PART D - COPAYS</b>	\$277,861.30	33,388 *	\$8.32	316,266	9.5	\$0.88
<b>PHYSICIAN RELATED</b>	\$31,484,731.19	93,071 *	\$338.29	1,273,561	13.7	\$24.72
PHYSICIAN	\$293,463.26	2,606	\$112.61	6,204	2.4	\$47.30
CLINIC	\$21,735,846.79	74,841	\$290.43	1,108,731	14.8	\$19.60
FAMILY PLANNING	\$167,826.00	1,783	\$94.13	3,428	1.9	\$48.96
X-RAY AND LAB	\$1,529,743.56	15,266	\$100.21	68,666	4.5	\$22.28
NURSE PRACTITIONER	\$9,585.92	95	\$100.90	237	2.5	\$40.45
PODIATRY	\$270,530.19	3,670	\$73.71	7,103	1.9	\$38.09
CRNA SERVICES	\$0.00	0	\$0.00	0	0.0	\$0.00
RURAL HEALTH CLINICS	\$2,603,463.99	17,320	\$150.32	26,925	1.5	\$96.69
CASE MANAGEMENT	\$456.82	9	\$50.76	8	0.9	\$57.10
FED QUALIFIED HEALTH CARE	\$4,480,408.48	12,549	\$357.03	41,504	3.3	\$107.95
PSYCHOLOGIST SERVICES	\$393,406.18	3,618	\$108.74	10,755	3.0	\$36.58
<b>IN-HOME SERVICES</b>	\$46,266,045.18	32,643 *	\$1,417.33	11,025,974	337.8	\$4.20
HOME HEALTH SERVICES	\$381,427.04	609	\$626.32	14,507	23.8	\$26.29
ADULT DAY HEALTH CARE	\$1,689,856.88	1,279	\$1,321.23	731,667	572.1	\$2.31
AGED AND DISABLED WAIVER	\$372,978.66	868	\$429.70	100,185	115.4	\$3.72
PERSONAL CARE	\$41,246,660.87	29,910	\$1,379.03	9,789,094	327.3	\$4.21
AIDS WAIVER	\$235,188.59	41	\$5,736.31	3,624	88.4	\$64.90
PHYSICAL DISABLED WAIVER	\$1,667,736.81	154	\$10,829.46	210,397	1,366.2	\$7.93
INDEPENDENT LIVING WAIVER	\$672,196.33	483	\$1,391.71	176,500	365.4	\$3.81
<b>REHAB AND SPECIALTY SERVICES</b>	\$13,783,234.24	148,750 *	\$92.66	1,559,964	10.5	\$8.84
AUDIOLOGY SERVICES	\$6,268.73	128	\$48.97	346	2.7	\$18.12
OPTOMETRIC SERVICES	\$350,680.18	4,978	\$70.45	13,413	2.7	\$26.14
DURABLE MEDICAL EQUIPMENT	\$4,228,612.89	16,285	\$259.66	1,025,440	63.0	\$4.12
AMBULANCE SERVICES	\$4,583,315.30	7,903	\$579.95	184,203	23.3	\$24.88
REHABILITATION CENTER	\$7,792.03	45	\$173.16	600	13.3	\$12.99
HOSPICE	\$2,201,757.26	450	\$4,892.79	14,838	33.0	\$148.39
NON-EMERGENCY TRANS	\$2,394,624.98	146,647	\$16.33	320,591	2.2	\$7.47
NON-PARTICIPATING PROV	\$3,367.54	41	\$82.14	156	3.8	\$21.59
COMPREHENSIVE DAY REHAB	\$0.00	0	\$0.00	0	0.0	\$0.00
DISEASE MANAGEMENT	\$6,815.33	117	\$58.25	377	3.2	\$18.08
<b>BUY-IN PREMIUMS</b>	\$11,633,942.40	78,984 **	\$147.29			
PART-A	\$6,046.00	15	\$403.07			
PART-B	\$11,627,896.40	78,969	\$147.25			
<b>MENTAL HEALTH SERVICES</b>	\$130,499,156.78	38,138 *	\$3,421.76	5,848,007	153.3	\$22.32
PRIVATE HOME ICF/ID	\$231,452.34	39	\$5,934.68	1,163	29.8	\$199.01
ID/DD WAIVER	\$79,936,136.49	7,806	\$10,240.35	2,767,138	354.5	\$28.89
PSYCH REHAB-PRIVATE	\$9,070,146.09	6,248	\$1,451.69	369,651	59.2	\$24.54
CSTAR - PRIVATE	\$1,670,806.82	1,710	\$977.08	118,846	69.5	\$14.06
TARGETED CASE MANAGEMENT	\$5,386,496.47	11,929	\$451.55	623,332	52.3	\$8.64
COMMUNITY SUPPORT WAIVER	\$10,460,695.99	3,161	\$3,309.30	1,866,650	590.5	\$5.60
CERT COMM BEHAV HLTH CLINC	\$23,743,422.58	17,560	\$1,352.13	101,227	5.8	\$234.56
<b>STATE INSTITUTIONS</b>	\$5,572,657.82	2,950 *	\$1,889.04	125,101	42.4	\$44.55
ICF/INTELLECTUAL DISABILITIES	\$4,465,805.36	193	\$23,138.89	5,919	30.7	\$754.49
MENTAL HOSPITAL	\$0.00	0	\$0.00	0	0.0	\$0.00
PSYCH CARE UNDER AGE 22	\$78,571.50	4	\$19,642.88	168	42.0	\$467.69
PSYCH REHAB-PUBLIC	\$0.00	0	\$0.00	0	0.0	\$0.00
CSTAR - PUBLIC	\$0.00	0	\$0.00	0	0.0	\$0.00
TARGETED CASE MANAGEMENT	\$1,028,280.96	2,753	\$373.51	119,014	43.2	\$8.64
FSD CASE MANAGEMENT	\$0.00	0	\$0.00	0	0.0	\$0.00
<b>EPSDT SERVICES</b>	\$2,740,597.89	2,491 *	\$1,100.20	548,035	220.0	\$5.00
EPSDT SCREENINGS	\$33,182.31	77	\$430.94	2,816	36.6	\$11.78
EPSDT REFERRAL SERVICES	\$2,707,415.58	2,477	\$1,093.02	545,219	220.1	\$4.97
EPSDT TARGETED CASE MGMT	\$0.00	0	\$0.00	0	0.0	\$0.00
<b>MANAGED CARE PREMIUMS</b>	\$0.00	0 *	\$0.00			
<b>TOTAL</b>	\$429,200,512.36	162,327 *	\$2,644.05			

\* Unduplicated total.

\*\* Recipients are not added to the total.

**TABLE 23  
MO HEALTHNET RECIPIENTS AND PAYMENTS BY ELIGIBILITY CATEGORY  
MARCH 2020**

**ELIGIBILITY CATEGORY: AID TO THE BLIND  
NUMBER OF ELIGIBLES ENROLLED ON 03/31/20: 1,257**

	EXPENDITURES	RECIPIENTS	COST PER RECIPIENT	UNITS OF SERVICE	UNITS PER RECIPIENT	COST PER SERVICE
<b>NURSING FACILITIES</b>	\$67,222.62	25 *	\$2,688.90	106	4.2	\$634.18
<b>HOSPITALS</b>	\$230,763.66	353 *	\$653.72	3,244	9.2	\$71.14
INPATIENT	\$52,524.25	10	\$5,252.43	66	6.6	\$795.82
OUTPATIENT	\$178,239.41	351	\$507.80	3,178	9.1	\$56.09
<b>DENTAL SERVICES</b>	\$5,420.33	55 *	\$98.55	88	1.6	\$61.59
<b>PHARMACY</b>	\$321,904.41	396 *	\$812.89	6,569	16.6	\$49.00
<b>PART D - COPAYS</b>	\$2,716.46	394 *	\$6.89	3,678	9.3	\$0.74
<b>PHYSICIAN RELATED</b>	\$185,016.85	746 *	\$248.01	9,546	12.8	\$19.38
PHYSICIAN	\$2,224.89	17	\$130.88	45	2.7	\$49.44
CLINIC	\$139,818.39	616	\$226.98	8,684	14.1	\$16.10
FAMILY PLANNING	\$546.64	8	\$68.33	9	1.1	\$60.74
X-RAY AND LAB	\$6,794.79	73	\$93.08	308	4.2	\$22.06
NURSE PRACTITIONER	\$157.99	2	\$79.00	3	1.5	\$52.66
PODIATRY	\$1,853.79	45	\$41.20	81	1.8	\$22.89
CRNA SERVICES	\$0.00	0	\$0.00	0	0.0	\$0.00
RURAL HEALTH CLINICS	\$12,361.50	119	\$103.88	161	1.3	\$76.78
CASE MANAGEMENT	\$0.00	0	\$0.00	0	0.0	\$0.00
FED QUALIFIED HEALTH CARE	\$19,976.23	65	\$307.33	219	3.4	\$91.22
PSYCHOLOGIST SERVICES	\$1,282.63	14	\$91.62	36	2.6	\$35.63
<b>IN-HOME SERVICES</b>	\$1,004,750.99	620 *	\$1,620.57	241,507	389.5	\$4.16
HOME HEALTH SERVICES	\$1,033.37	3	\$344.46	23	7.7	\$44.93
ADULT DAY HEALTH CARE	\$31,220.86	19	\$1,643.20	13,496	710.3	\$2.31
AGED AND DISABLED WAIVER	\$40,739.88	56	\$727.50	10,736	191.7	\$3.79
PERSONAL CARE	\$897,689.69	580	\$1,547.74	212,217	365.9	\$4.23
AIDS WAIVER	\$0.00	0	\$0.00	0	0.0	\$0.00
PHYSICAL DISABLED WAIVER	\$27,976.81	1	\$27,976.81	3,530	3,530.0	\$7.93
INDEPENDENT LIVING WAIVER	\$6,090.38	7	\$870.05	1,505	215.0	\$4.05
<b>REHAB AND SPECIALTY SERVICES</b>	\$65,035.72	1,431 *	\$45.45	20,285	14.2	\$3.21
AUDIOLOGY SERVICES	\$1,083.05	3	\$361.02	8	2.7	\$135.38
OPTOMETRIC SERVICES	\$1,664.30	32	\$52.01	56	1.8	\$29.72
DURABLE MEDICAL EQUIPMENT	\$20,378.39	183	\$111.36	15,530	84.9	\$1.31
AMBULANCE SERVICES	\$19,436.58	64	\$303.70	1,735	27.1	\$11.20
REHABILITATION CENTER	\$22.89	1	\$22.89	3	3.0	\$7.63
HOSPICE	\$670.08	1	\$670.08	4	4.0	\$167.52
NON-EMERGENCY TRANS	\$21,725.48	1,426	\$15.24	2,946	2.1	\$7.37
NON-PARTICIPATING PROV	\$54.95	2	\$27.48	3	1.5	\$18.32
COMPREHENSIVE DAY REHAB	\$0.00	0	\$0.00	0	0.0	\$0.00
DISEASE MANAGEMENT	\$0.00	0	\$0.00	0	0.0	\$0.00
<b>BUY-IN PREMIUMS</b>	\$131,838.90	839 **	\$157.14			
PART-A	\$1,626.00	4	\$406.50			
PART-B	\$130,212.90	835	\$155.94			
<b>MENTAL HEALTH SERVICES</b>	\$667,359.77	197 *	\$3,387.61	47,161	239.4	\$14.15
PRIVATE HOME ICF/ID	\$0.00	0	\$0.00	0	0.0	\$0.00
ID/DD WAIVER	\$381,211.04	36	\$10,589.20	16,458	457.2	\$23.16
PSYCH REHAB-PRIVATE	\$24,422.31	27	\$904.53	1,028	38.1	\$23.76
CSTAR - PRIVATE	\$13,830.07	13	\$1,063.85	773	59.5	\$17.89
TARGETED CASE MANAGEMENT	\$37,255.68	84	\$443.52	4,312	51.3	\$8.64
COMMUNITY SUPPORT WAIVER	\$111,214.17	32	\$3,475.44	24,177	755.5	\$4.60
CERT COMM BEHAV HLTH CLINC	\$99,426.50	73	\$1,362.01	413	5.7	\$240.74
<b>STATE INSTITUTIONS</b>	\$3,853.44	18 *	\$214.08	446	24.8	\$8.64
ICF/INTELLECTUAL DISABILITIES	\$0.00	0	\$0.00	0	0.0	\$0.00
MENTAL HOSPITAL	\$0.00	0	\$0.00	0	0.0	\$0.00
PSYCH CARE UNDER AGE 22	\$0.00	0	\$0.00	0	0.0	\$0.00
PSYCH REHAB-PUBLIC	\$0.00	0	\$0.00	0	0.0	\$0.00
CSTAR - PUBLIC	\$0.00	0	\$0.00	0	0.0	\$0.00
TARGETED CASE MANAGEMENT	\$3,853.44	18	\$214.08	446	24.8	\$8.64
FSD CASE MANAGEMENT	\$0.00	0	\$0.00	0	0.0	\$0.00
<b>EPSDT SERVICES</b>	\$4,527.83	7 *	\$646.83	984	140.6	\$4.60
EPSDT SCREENINGS	\$0.00	0	\$0.00	0	0.0	\$0.00
EPSDT REFERRAL SERVICES	\$4,527.83	7	\$646.83	984	140.6	\$4.60
EPSDT TARGETED CASE MGMT	\$0.00	0	\$0.00	0	0.0	\$0.00
<b>MANAGED CARE PREMIUMS</b>	\$0.00	0 *	\$0.00			
<b>TOTAL</b>	\$2,690,410.98	1,482 *	\$1,815.39			

\* Unduplicated total.

\*\* Recipients are not added to the total.

**TABLE 23  
MO HEALTHNET RECIPIENTS AND PAYMENTS BY ELIGIBILITY CATEGORY  
MARCH 2020**

**ELIGIBILITY CATEGORY: SPECIFIED LOW-INCOME MEDICARE BENEFICIARY**  
**NUMBER OF ELIGIBLES ENROLLED ON 03/31/20: 0**

	EXPENDITURES	RECIPIENTS	COST PER RECIPIENT	UNITS OF SERVICE	UNITS PER RECIPIENT	COST PER SERVICE
<b>NURSING FACILITIES</b>	\$0.00	0 *	\$0.00	0	0.0	\$0.00
<b>HOSPITALS</b>	\$0.00	0 *	\$0.00	0	0.0	\$0.00
INPATIENT	\$0.00	0	\$0.00	0	0.0	\$0.00
OUTPATIENT	\$0.00	0	\$0.00	0	0.0	\$0.00
<b>DENTAL SERVICES</b>	\$0.00	0 *	\$0.00	0	0.0	\$0.00
<b>PHARMACY</b>	\$0.00	0 *	\$0.00	0	0.0	\$0.00
<b>PART D - COPAYS</b>	\$0.00	0 *	\$0.00	0	0.0	\$0.00
<b>PHYSICIAN RELATED</b>	\$0.00	0 *	\$0.00	0	0.0	\$0.00
PHYSICIAN	\$0.00	0	\$0.00	0	0.0	\$0.00
CLINIC	\$0.00	0	\$0.00	0	0.0	\$0.00
FAMILY PLANNING	\$0.00	0	\$0.00	0	0.0	\$0.00
X-RAY AND LAB	\$0.00	0	\$0.00	0	0.0	\$0.00
NURSE PRACTITIONER	\$0.00	0	\$0.00	0	0.0	\$0.00
PODIATRY	\$0.00	0	\$0.00	0	0.0	\$0.00
CRNA SERVICES	\$0.00	0	\$0.00	0	0.0	\$0.00
RURAL HEALTH CLINICS	\$0.00	0	\$0.00	0	0.0	\$0.00
CASE MANAGEMENT	\$0.00	0	\$0.00	0	0.0	\$0.00
FED QUALIFIED HEALTH CARE	\$0.00	0	\$0.00	0	0.0	\$0.00
PSYCHOLOGIST SERVICES	\$0.00	0	\$0.00	0	0.0	\$0.00
<b>IN-HOME SERVICES</b>	\$0.00	0 *	\$0.00	0	0.0	\$0.00
HOME HEALTH SERVICES	\$0.00	0	\$0.00	0	0.0	\$0.00
ADULT DAY HEALTH CARE	\$0.00	0	\$0.00	0	0.0	\$0.00
AGED AND DISABLED WAIVER	\$0.00	0	\$0.00	0	0.0	\$0.00
PERSONAL CARE	\$0.00	0	\$0.00	0	0.0	\$0.00
AIDS WAIVER	\$0.00	0	\$0.00	0	0.0	\$0.00
PHYSICAL DISABLED WAIVER	\$0.00	0	\$0.00	0	0.0	\$0.00
INDEPENDENT LIVING WAIVER	\$0.00	0	\$0.00	0	0.0	\$0.00
<b>REHAB AND SPECIALTY SERVICES</b>	\$0.00	0 *	\$0.00	0	0.0	\$0.00
AUDIOLOGY SERVICES	\$0.00	0	\$0.00	0	0.0	\$0.00
OPTOMETRIC SERVICES	\$0.00	0	\$0.00	0	0.0	\$0.00
DURABLE MEDICAL EQUIPMENT	\$0.00	0	\$0.00	0	0.0	\$0.00
AMBULANCE SERVICES	\$0.00	0	\$0.00	0	0.0	\$0.00
REHABILITATION CENTER	\$0.00	0	\$0.00	0	0.0	\$0.00
HOSPICE	\$0.00	0	\$0.00	0	0.0	\$0.00
NON-EMERGENCY TRANS	\$0.00	0	\$0.00	0	0.0	\$0.00
NON-PARTICIPATING PROV	\$0.00	0	\$0.00	0	0.0	\$0.00
COMPREHENSIVE DAY REHAB	\$0.00	0	\$0.00	0	0.0	\$0.00
DISEASE MANAGEMENT	\$0.00	0	\$0.00	0	0.0	\$0.00
<b>BUY-IN PREMIUMS</b>	\$1,228,742.30	7,791 **	\$157.71			
PART-A	\$9,140.50	19	\$481.08			
PART-B	\$1,219,601.80	7,772	\$156.92			
<b>MENTAL HEALTH SERVICES</b>	\$0.00	0 *	\$0.00	0	0.0	\$0.00
PRIVATE HOME ICF/ID	\$0.00	0	\$0.00	0	0.0	\$0.00
ID/DD WAIVER	\$0.00	0	\$0.00	0	0.0	\$0.00
PSYCH REHAB-PRIVATE	\$0.00	0	\$0.00	0	0.0	\$0.00
CSTAR - PRIVATE	\$0.00	0	\$0.00	0	0.0	\$0.00
TARGETED CASE MANAGEMENT	\$0.00	0	\$0.00	0	0.0	\$0.00
COMMUNITY SUPPORT WAIVER	\$0.00	0	\$0.00	0	0.0	\$0.00
CERT COMM BEHAV HLTH CLINC	\$0.00	0	\$0.00	0	0.0	\$0.00
<b>STATE INSTITUTIONS</b>	\$0.00	0 *	\$0.00	0	0.0	\$0.00
ICF/INTELLECTUAL DISABILITIES	\$0.00	0	\$0.00	0	0.0	\$0.00
MENTAL HOSPITAL	\$0.00	0	\$0.00	0	0.0	\$0.00
PSYCH CARE UNDER AGE 22	\$0.00	0	\$0.00	0	0.0	\$0.00
PSYCH REHAB-PUBLIC	\$0.00	0	\$0.00	0	0.0	\$0.00
CSTAR - PUBLIC	\$0.00	0	\$0.00	0	0.0	\$0.00
TARGETED CASE MANAGEMENT	\$0.00	0	\$0.00	0	0.0	\$0.00
FSD CASE MANAGEMENT	\$0.00	0	\$0.00	0	0.0	\$0.00
<b>EPSDT SERVICES</b>	\$0.00	0 *	\$0.00	0	0.0	\$0.00
EPSDT SCREENINGS	\$0.00	0	\$0.00	0	0.0	\$0.00
EPSDT REFERRAL SERVICES	\$0.00	0	\$0.00	0	0.0	\$0.00
EPSDT TARGETED CASE MGMT	\$0.00	0	\$0.00	0	0.0	\$0.00
<b>MANAGED CARE PREMIUMS</b>	\$0.00	0 *	\$0.00			
<b>TOTAL</b>	\$1,228,742.30	0 *	\$0.00			

\* Unduplicated total. \*\* Recipients are not added to the total.

Note: SLMB Recipients do not receive MO HealthNet benefits. They only receive payment for Part A and B Medicare premiums.

**TABLE 23  
MO HEALTHNET RECIPIENTS AND PAYMENTS BY ELIGIBILITY CATEGORY  
MARCH 2020**

**ELIGIBILITY CATEGORY: MO HEALTHNET FOR PREGNANT WOMEN (MAF INCOME LIMIT)  
NUMBER OF ELIGIBLES ENROLLED ON 03/31/20: 8,637**

	EXPENDITURES	RECIPIENTS	COST PER RECIPIENT	UNITS OF SERVICE	UNITS PER RECIPIENT	COST PER SERVICE
<b>NURSING FACILITIES</b>	\$0.00	0 *	\$0.00	0	0.0	\$0.00
<b>HOSPITALS</b>	\$1,175,658.73	2,294 *	\$512.49	14,883	6.5	\$78.99
INPATIENT	\$530,722.45	169	\$3,140.37	556	3.3	\$954.54
OUTPATIENT	\$644,936.28	2,219	\$290.64	14,327	6.5	\$45.02
<b>DENTAL SERVICES</b>	\$900.57	9 *	\$100.06	25	2.8	\$36.02
<b>PHARMACY</b>	\$756,631.88	3,989 *	\$189.68	10,364	2.6	\$73.01
<b>PART D - COPAYS</b>	\$49.35	21 *	\$2.35	79	3.8	\$0.62
<b>PHYSICIAN RELATED</b>	\$595,641.50	2,364 *	\$251.96	32,738	13.9	\$18.19
PHYSICIAN	\$5,661.72	30	\$188.72	46	1.5	\$123.08
CLINIC	\$285,776.73	1,343	\$212.79	28,819	21.5	\$9.92
FAMILY PLANNING	\$102,897.53	540	\$190.55	1,036	1.9	\$99.32
X-RAY AND LAB	\$54,960.90	316	\$173.93	1,596	5.1	\$34.44
NURSE PRACTITIONER	\$0.00	0	\$0.00	0	0.0	\$0.00
PODIATRY	\$0.00	0	\$0.00	0	0.0	\$0.00
CRNA SERVICES	\$0.00	0	\$0.00	0	0.0	\$0.00
RURAL HEALTH CLINICS	\$30,028.91	159	\$188.86	220	1.4	\$136.50
CASE MANAGEMENT	\$1,582.94	35	\$45.23	36	1.0	\$43.97
FED QUALIFIED HEALTH CARE	\$113,386.48	401	\$282.76	954	2.4	\$118.85
PSYCHOLOGIST SERVICES	\$1,346.29	12	\$112.19	31	2.6	\$43.43
<b>IN-HOME SERVICES</b>	\$34,728.37	24 *	\$1,447.02	8,507	354.5	\$4.08
HOME HEALTH SERVICES	\$397.45	1	\$397.45	5	5.0	\$79.49
ADULT DAY HEALTH CARE	\$0.00	0	\$0.00	0	0.0	\$0.00
AGED AND DISABLED WAIVER	\$165.20	1	\$165.20	28	28.0	\$5.90
PERSONAL CARE	\$34,004.24	23	\$1,478.45	8,430	366.5	\$4.03
AIDS WAIVER	\$0.00	0	\$0.00	0	0.0	\$0.00
PHYSICAL DISABLED WAIVER	\$0.00	0	\$0.00	0	0.0	\$0.00
INDEPENDENT LIVING WAIVER	\$161.48	1	\$161.48	44	44.0	\$3.67
<b>REHAB AND SPECIALTY SERVICES</b>	\$42,721.05	8,699 *	\$4.91	19,143	2.2	\$2.23
AUDIOLOGY SERVICES	\$0.00	0	\$0.00	0	0.0	\$0.00
OPTOMETRIC SERVICES	\$579.80	8	\$72.48	26	3.3	\$22.30
DURABLE MEDICAL EQUIPMENT	\$2,011.58	10	\$201.16	1,077	107.7	\$1.87
AMBULANCE SERVICES	\$38,059.06	63	\$604.11	1,062	16.9	\$35.84
REHABILITATION CENTER	\$0.00	0	\$0.00	0	0.0	\$0.00
HOSPICE	\$0.00	0	\$0.00	0	0.0	\$0.00
NON-EMERGENCY TRANS	\$2,070.61	8,684	\$0.24	16,978	2.0	\$0.12
NON-PARTICIPATING PROV	\$0.00	0	\$0.00	0	0.0	\$0.00
COMPREHENSIVE DAY REHAB	\$0.00	0	\$0.00	0	0.0	\$0.00
DISEASE MANAGEMENT	\$0.00	0	\$0.00	0	0.0	\$0.00
<b>BUY-IN PREMIUMS</b>	\$0.00	0 **	\$0.00			
PART-A	\$0.00	0	\$0.00			
PART-B	\$0.00	0	\$0.00			
<b>MENTAL HEALTH SERVICES</b>	\$476,392.90	476 *	\$1,000.83	15,442	32.4	\$30.85
PRIVATE HOME ICF/ID	\$0.00	0	\$0.00	0	0.0	\$0.00
ID/DD WAIVER	\$0.00	0	\$0.00	0	0.0	\$0.00
PSYCH REHAB-PRIVATE	\$69,925.42	62	\$1,127.83	1,608	25.9	\$43.49
CSTAR - PRIVATE	\$170,973.66	212	\$806.48	12,424	58.6	\$13.76
TARGETED CASE MANAGEMENT	\$3,775.68	12	\$314.64	437	36.4	\$8.64
COMMUNITY SUPPORT WAIVER	\$0.00	0	\$0.00	0	0.0	\$0.00
CERT COMM BEHAV HLTH CLINC	\$231,718.14	209	\$1,108.70	973	4.7	\$238.15
<b>STATE INSTITUTIONS</b>	\$423.36	3 *	\$141.12	49	16.3	\$8.64
ICF/INTELLECTUAL DISABILITIES	\$0.00	0	\$0.00	0	0.0	\$0.00
MENTAL HOSPITAL	\$0.00	0	\$0.00	0	0.0	\$0.00
PSYCH CARE UNDER AGE 22	\$0.00	0	\$0.00	0	0.0	\$0.00
PSYCH REHAB-PUBLIC	\$0.00	0	\$0.00	0	0.0	\$0.00
CSTAR - PUBLIC	\$0.00	0	\$0.00	0	0.0	\$0.00
TARGETED CASE MANAGEMENT	\$423.36	3	\$141.12	49	16.3	\$8.64
FSD CASE MANAGEMENT	\$0.00	0	\$0.00	0	0.0	\$0.00
<b>EPSDT SERVICES</b>	\$20,259.85	162 *	\$125.06	315	1.9	\$64.32
EPSDT SCREENINGS	\$0.00	0	\$0.00	0	0.0	\$0.00
EPSDT REFERRAL SERVICES	\$20,259.85	162	\$125.06	315	1.9	\$64.32
EPSDT TARGETED CASE MGMT	\$0.00	0	\$0.00	0	0.0	\$0.00
<b>MANAGED CARE PREMIUMS</b>	\$4,342,755.05	7,877 *	\$551.32			
<b>TOTAL</b>	\$7,446,162.61	9,635 *	\$772.82			

\* Unduplicated total.

\*\* Recipients are not added to the total.

**TABLE 23  
MO HEALTHNET RECIPIENTS AND PAYMENTS BY ELIGIBILITY CATEGORY  
MARCH 2020**

**ELIGIBILITY CATEGORY: BLIND PENSION**

**NUMBER OF ELIGIBLES ENROLLED ON 03/31/20: 2,708**

	EXPENDITURES	RECIPIENTS	COST PER RECIPIENT	UNITS OF SERVICE	UNITS PER RECIPIENT	COST PER SERVICE
<b>NURSING FACILITIES</b>	\$78,845.83	27 *	\$2,920.22	421	15.6	\$187.28
<b>HOSPITALS</b>	\$198,378.80	497 *	\$399.15	5,407	10.9	\$36.69
INPATIENT	\$20,859.43	7	\$2,979.92	39	5.6	\$534.86
OUTPATIENT	\$177,519.37	493	\$360.08	5,368	10.9	\$33.07
<b>DENTAL SERVICES</b>	\$8,816.07	72 *	\$122.45	131	1.8	\$67.30
<b>PHARMACY</b>	\$283,316.01	1,273 *	\$222.56	13,186	10.4	\$21.49
<b>PART D - COPAYS</b>	\$0.00	0 *	\$0.00	0	0.0	\$0.00
<b>PHYSICIAN RELATED</b>	\$230,991.55	1,096 *	\$210.76	27,201	24.8	\$8.49
PHYSICIAN	\$1,916.28	27	\$70.97	54	2.0	\$35.49
CLINIC	\$186,136.47	933	\$199.50	26,254	28.1	\$7.09
FAMILY PLANNING	\$111.76	3	\$37.25	3	1.0	\$37.25
X-RAY AND LAB	\$4,356.26	84	\$51.86	268	3.2	\$16.25
NURSE PRACTITIONER	\$30.70	1	\$30.70	1	1.0	\$30.70
PODIATRY	\$6,418.77	69	\$93.03	178	2.6	\$36.06
CRNA SERVICES	\$0.00	0	\$0.00	0	0.0	\$0.00
RURAL HEALTH CLINICS	\$14,704.55	149	\$98.69	205	1.4	\$71.73
CASE MANAGEMENT	\$0.00	0	\$0.00	0	0.0	\$0.00
FED QUALIFIED HEALTH CARE	\$15,893.81	63	\$252.28	185	2.9	\$85.91
PSYCHOLOGIST SERVICES	\$1,422.95	21	\$67.76	53	2.5	\$26.85
<b>IN-HOME SERVICES</b>	\$1,350,489.27	951 *	\$1,420.07	315,145	331.4	\$4.29
HOME HEALTH SERVICES	\$397.45	1	\$397.45	5	5.0	\$79.49
ADULT DAY HEALTH CARE	\$0.00	0	\$0.00	0	0.0	\$0.00
AGED AND DISABLED WAIVER	\$41.30	1	\$41.30	7	7.0	\$5.90
PERSONAL CARE	\$1,350,050.52	907	\$1,488.48	315,133	347.5	\$4.28
AIDS WAIVER	\$0.00	0	\$0.00	0	0.0	\$0.00
PHYSICAL DISABLED WAIVER	\$0.00	0	\$0.00	0	0.0	\$0.00
INDEPENDENT LIVING WAIVER	\$0.00	0	\$0.00	0	0.0	\$0.00
<b>REHAB AND SPECIALTY SERVICES</b>	\$59,063.69	382 *	\$154.62	27,793	72.8	\$2.13
AUDIOLOGY SERVICES	\$541.19	4	\$135.30	6	1.5	\$90.20
OPTOMETRIC SERVICES	\$2,204.12	39	\$56.52	79	2.0	\$27.90
DURABLE MEDICAL EQUIPMENT	\$32,218.36	277	\$116.31	26,101	94.2	\$1.23
AMBULANCE SERVICES	\$21,662.14	81	\$267.43	1,554	19.2	\$13.94
REHABILITATION CENTER	\$158.68	1	\$158.68	9	9.0	\$17.63
HOSPICE	\$2,083.06	3	\$694.35	22	7.3	\$94.68
NON-EMERGENCY TRANS	\$0.00	0	\$0.00	0	0.0	\$0.00
NON-PARTICIPATING PROV	\$0.00	0	\$0.00	0	0.0	\$0.00
COMPREHENSIVE DAY REHAB	\$0.00	0	\$0.00	0	0.0	\$0.00
DISEASE MANAGEMENT	\$196.14	1	\$196.14	22	22.0	\$8.92
<b>BUY-IN PREMIUMS</b>	\$0.00	0 **	\$0.00			
PART-A	\$0.00	0	\$0.00			
PART-B	\$0.00	0	\$0.00			
<b>MENTAL HEALTH SERVICES</b>	\$7,272.38	12 *	\$606.03	821	68.4	\$8.86
PRIVATE HOME ICF/ID	\$0.00	0	\$0.00	0	0.0	\$0.00
ID/DD WAIVER	\$0.00	0	\$0.00	0	0.0	\$0.00
PSYCH REHAB-PRIVATE	\$0.00	0	\$0.00	0	0.0	\$0.00
CSTAR - PRIVATE	\$0.00	0	\$0.00	0	0.0	\$0.00
TARGETED CASE MANAGEMENT	\$7,084.80	11	\$644.07	820	74.6	\$8.64
COMMUNITY SUPPORT WAIVER	\$0.00	0	\$0.00	0	0.0	\$0.00
CERT COMM BEHAV HLTH CLINC	\$187.58	1	\$187.58	1	1.0	\$187.58
<b>STATE INSTITUTIONS</b>	\$457.92	3 *	\$152.64	53	17.7	\$8.64
ICF/INTELLECTUAL DISABILITIES	\$0.00	0	\$0.00	0	0.0	\$0.00
MENTAL HOSPITAL	\$0.00	0	\$0.00	0	0.0	\$0.00
PSYCH CARE UNDER AGE 22	\$0.00	0	\$0.00	0	0.0	\$0.00
PSYCH REHAB-PUBLIC	\$0.00	0	\$0.00	0	0.0	\$0.00
CSTAR - PUBLIC	\$0.00	0	\$0.00	0	0.0	\$0.00
TARGETED CASE MANAGEMENT	\$457.92	3	\$152.64	53	17.7	\$8.64
FSD CASE MANAGEMENT	\$0.00	0	\$0.00	0	0.0	\$0.00
<b>EPSDT SERVICES</b>	\$5,910.89	4 *	\$1,477.72	820	205.0	\$7.21
EPSDT SCREENINGS	\$0.00	0	\$0.00	0	0.0	\$0.00
EPSDT REFERRAL SERVICES	\$5,910.89	4	\$1,477.72	820	205.0	\$7.21
EPSDT TARGETED CASE MGMT	\$0.00	0	\$0.00	0	0.0	\$0.00
<b>MANAGED CARE PREMIUMS</b>	\$0.00	0 *	\$0.00			
<b>TOTAL</b>	\$2,223,542.41	1,974 *	\$1,126.41			

\* Unduplicated total.

\*\* Recipients are not added to the total.

**TABLE 23  
MO HEALTHNET RECIPIENTS AND PAYMENTS BY ELIGIBILITY CATEGORY  
MARCH 2020**

**ELIGIBILITY CATEGORY: FOSTER CARE**

**NUMBER OF ELIGIBLES ENROLLED ON 03/31/20: 23,238**

	EXPENDITURES	RECIPIENTS	COST PER RECIPIENT	UNITS OF SERVICE	UNITS PER RECIPIENT	COST PER SERVICE
<b>NURSING FACILITIES</b>	\$0.00	0 *	\$0.00	0	0.0	\$0.00
<b>HOSPITALS</b>	\$1,487,055.46	1,014 *	\$1,466.52	4,846	4.8	\$306.86
INPATIENT	\$1,357,436.50	210	\$6,463.98	1,983	9.4	\$684.54
OUTPATIENT	\$129,618.96	854	\$151.78	2,863	3.4	\$45.27
<b>DENTAL SERVICES</b>	\$9,233.41	85 *	\$108.63	335	3.9	\$27.56
<b>PHARMACY</b>	\$3,435,704.51	10,030 *	\$342.54	29,167	2.9	\$117.79
<b>PART D - COPAYS</b>	\$5.94	1 *	\$5.94	4	4.0	\$1.49
<b>PHYSICIAN RELATED</b>	\$370,961.48	1,646 *	\$225.37	7,754	4.7	\$47.84
PHYSICIAN	\$426.84	9	\$47.43	13	1.4	\$32.83
CLINIC	\$114,609.37	574	\$199.67	3,949	6.9	\$29.02
FAMILY PLANNING	\$33,807.11	411	\$82.26	452	1.1	\$74.79
X-RAY AND LAB	\$4,814.35	39	\$123.44	93	2.4	\$51.77
NURSE PRACTITIONER	\$0.00	0	\$0.00	0	0.0	\$0.00
PODIATRY	\$253.05	4	\$63.26	9	2.3	\$28.12
CRNA SERVICES	\$0.00	0	\$0.00	0	0.0	\$0.00
RURAL HEALTH CLINICS	\$61,559.18	298	\$206.57	464	1.6	\$132.67
CASE MANAGEMENT	\$0.00	0	\$0.00	0	0.0	\$0.00
FED QUALIFIED HEALTH CARE	\$60,002.94	186	\$322.60	677	3.6	\$88.63
PSYCHOLOGIST SERVICES	\$95,488.64	354	\$269.74	2,097	5.9	\$45.54
<b>IN-HOME SERVICES</b>	\$0.00	0 *	\$0.00	0	0.0	\$0.00
HOME HEALTH SERVICES	\$0.00	0	\$0.00	0	0.0	\$0.00
ADULT DAY HEALTH CARE	\$0.00	0	\$0.00	0	0.0	\$0.00
AGED AND DISABLED WAIVER	\$0.00	0	\$0.00	0	0.0	\$0.00
PERSONAL CARE	\$0.00	0	\$0.00	0	0.0	\$0.00
AIDS WAIVER	\$0.00	0	\$0.00	0	0.0	\$0.00
PHYSICAL DISABLED WAIVER	\$0.00	0	\$0.00	0	0.0	\$0.00
INDEPENDENT LIVING WAIVER	\$0.00	0	\$0.00	0	0.0	\$0.00
<b>REHAB AND SPECIALTY SERVICES</b>	\$77,511.06	23,320 *	\$3.32	27,356	1.2	\$2.83
AUDIOLOGY SERVICES	\$46.36	2	\$23.18	3	1.5	\$15.45
OPTOMETRIC SERVICES	\$4,620.20	66	\$70.00	197	3.0	\$23.45
DURABLE MEDICAL EQUIPMENT	\$43,318.48	54	\$802.19	863	16.0	\$50.20
AMBULANCE SERVICES	\$26,769.55	16	\$1,673.10	1,108	69.3	\$24.16
REHABILITATION CENTER	\$1,309.63	3	\$436.54	125	41.7	\$10.48
HOSPICE	\$0.00	0	\$0.00	0	0.0	\$0.00
NON-EMERGENCY TRANS	\$1,446.84	23,318	\$0.06	25,060	1.1	\$0.06
NON-PARTICIPATING PROV	\$0.00	0	\$0.00	0	0.0	\$0.00
COMPREHENSIVE DAY REHAB	\$0.00	0	\$0.00	0	0.0	\$0.00
DISEASE MANAGEMENT	\$0.00	0	\$0.00	0	0.0	\$0.00
<b>BUY-IN PREMIUMS</b>	\$0.00	0 **	\$0.00			
PART-A	\$0.00	0	\$0.00			
PART-B	\$0.00	0	\$0.00			
<b>MENTAL HEALTH SERVICES</b>	\$2,702,527.97	2,220 *	\$1,217.35	81,627	36.8	\$33.11
PRIVATE HOME ICF/ID	\$0.00	0	\$0.00	0	0.0	\$0.00
ID/DD WAIVER	\$81,685.16	55	\$1,485.18	8,097	147.2	\$10.09
PSYCH REHAB-PRIVATE	\$332,986.42	251	\$1,326.64	6,020	24.0	\$55.31
CSTAR - PRIVATE	\$51,897.57	30	\$1,729.92	3,208	106.9	\$16.18
TARGETED CASE MANAGEMENT	\$164,666.08	453	\$363.50	19,031	42.0	\$8.65
COMMUNITY SUPPORT WAIVER	\$177,821.64	73	\$2,435.91	37,423	512.6	\$4.75
CERT COMM BEHAV HLTH CLINC	\$1,893,471.10	1,541	\$1,228.73	7,848	5.1	\$241.27
<b>STATE INSTITUTIONS</b>	\$2,917,922.90	755 *	\$3,864.80	22,414	29.7	\$130.18
ICF/INTELLECTUAL DISABILITIES	\$0.00	0	\$0.00	0	0.0	\$0.00
MENTAL HOSPITAL	\$0.00	0	\$0.00	0	0.0	\$0.00
PSYCH CARE UNDER AGE 22	\$0.00	0	\$0.00	0	0.0	\$0.00
PSYCH REHAB-PUBLIC	\$0.00	0	\$0.00	0	0.0	\$0.00
CSTAR - PUBLIC	\$0.00	0	\$0.00	0	0.0	\$0.00
TARGETED CASE MANAGEMENT	\$29,868.48	160	\$186.68	3,457	21.6	\$8.64
FSD CASE MANAGEMENT	\$2,888,054.42	609	\$4,742.29	18,957	31.1	\$152.35
<b>EPSDT SERVICES</b>	\$1,638,853.16	4,415 *	\$371.20	157,723	35.7	\$10.39
EPSDT SCREENINGS	\$27,137.69	43	\$631.11	1,447	33.7	\$18.75
EPSDT REFERRAL SERVICES	\$1,611,715.47	4,398	\$366.47	156,276	35.5	\$10.31
EPSDT TARGETED CASE MGMT	\$0.00	0	\$0.00	0	0.0	\$0.00
<b>MANAGED CARE PREMIUMS</b>	\$6,366,631.66	21,873 *	\$291.07			
<b>TOTAL</b>	\$19,006,407.55	23,685 *	\$802.47			

\* Unduplicated total.

\*\* Recipients are not added to the total.

**TABLE 23  
MO HEALTHNET RECIPIENTS AND PAYMENTS BY ELIGIBILITY CATEGORY  
MARCH 2020**

**ELIGIBILITY CATEGORY: CHILD WELFARE SERVICES**

**NUMBER OF ELIGIBLES ENROLLED ON 03/31/20: 202**

	EXPENDITURES	RECIPIENTS	COST PER RECIPIENT	UNITS OF SERVICE	UNITS PER RECIPIENT	COST PER SERVICE
<b>NURSING FACILITIES</b>	\$0.00	0 *	\$0.00	0	0.0	\$0.00
<b>HOSPITALS</b>	\$36,928.95	23 *	\$1,605.61	99	4.3	\$373.02
INPATIENT	\$35,267.21	10	\$3,526.72	59	5.9	\$597.75
OUTPATIENT	\$1,661.74	15	\$110.78	40	2.7	\$41.54
<b>DENTAL SERVICES</b>	\$0.00	0 *	\$0.00	0	0.0	\$0.00
<b>PHARMACY</b>	\$15,390.98	79 *	\$194.82	226	2.9	\$68.10
<b>PART D - COPAYS</b>	\$0.00	0 *	\$0.00	0	0.0	\$0.00
<b>PHYSICIAN RELATED</b>	\$7,000.46	34 *	\$205.90	170	5.0	\$41.18
PHYSICIAN	\$0.00	0	\$0.00	0	0.0	\$0.00
CLINIC	\$4,409.75	25	\$176.39	91	3.6	\$48.46
FAMILY PLANNING	\$65.70	3	\$21.90	2	0.7	\$32.85
X-RAY AND LAB	\$0.00	0	\$0.00	0	0.0	\$0.00
NURSE PRACTITIONER	\$0.00	0	\$0.00	0	0.0	\$0.00
PODIATRY	\$0.00	0	\$0.00	0	0.0	\$0.00
CRNA SERVICES	\$0.00	0	\$0.00	0	0.0	\$0.00
RURAL HEALTH CLINICS	\$0.00	0	\$0.00	0	0.0	\$0.00
CASE MANAGEMENT	\$0.00	0	\$0.00	0	0.0	\$0.00
FED QUALIFIED HEALTH CARE	\$522.56	2	\$261.28	10	5.0	\$52.26
PSYCHOLOGIST SERVICES	\$2,002.45	10	\$200.25	67	6.7	\$29.89
<b>IN-HOME SERVICES</b>	\$0.00	0 *	\$0.00	0	0.0	\$0.00
HOME HEALTH SERVICES	\$0.00	0	\$0.00	0	0.0	\$0.00
ADULT DAY HEALTH CARE	\$0.00	0	\$0.00	0	0.0	\$0.00
AGED AND DISABLED WAIVER	\$0.00	0	\$0.00	0	0.0	\$0.00
PERSONAL CARE	\$0.00	0	\$0.00	0	0.0	\$0.00
AIDS WAIVER	\$0.00	0	\$0.00	0	0.0	\$0.00
PHYSICAL DISABLED WAIVER	\$0.00	0	\$0.00	0	0.0	\$0.00
INDEPENDENT LIVING WAIVER	\$0.00	0	\$0.00	0	0.0	\$0.00
<b>REHAB AND SPECIALTY SERVICES</b>	\$3,929.21	2 *	\$1,964.61	217	108.5	\$18.11
AUDIOLOGY SERVICES	\$0.00	0	\$0.00	0	0.0	\$0.00
OPTOMETRIC SERVICES	\$0.00	0	\$0.00	0	0.0	\$0.00
DURABLE MEDICAL EQUIPMENT	\$39.59	1	\$39.59	1	1.0	\$39.59
AMBULANCE SERVICES	\$3,889.62	1	\$3,889.62	216	216.0	\$18.01
REHABILITATION CENTER	\$0.00	0	\$0.00	0	0.0	\$0.00
HOSPICE	\$0.00	0	\$0.00	0	0.0	\$0.00
NON-EMERGENCY TRANS	\$0.00	0	\$0.00	0	0.0	\$0.00
NON-PARTICIPATING PROV	\$0.00	0	\$0.00	0	0.0	\$0.00
COMPREHENSIVE DAY REHAB	\$0.00	0	\$0.00	0	0.0	\$0.00
DISEASE MANAGEMENT	\$0.00	0	\$0.00	0	0.0	\$0.00
<b>BUY-IN PREMIUMS</b>	\$0.00	0 **	\$0.00			
PART-A	\$0.00	0	\$0.00			
PART-B	\$0.00	0	\$0.00			
<b>MENTAL HEALTH SERVICES</b>	\$8,063.95	7 *	\$1,151.99	356	50.9	\$22.65
PRIVATE HOME ICF/ID	\$0.00	0	\$0.00	0	0.0	\$0.00
ID/DD WAIVER	\$0.00	0	\$0.00	0	0.0	\$0.00
PSYCH REHAB-PRIVATE	\$0.00	0	\$0.00	0	0.0	\$0.00
CSTAR - PRIVATE	-\$89.36	0	\$0.00	-8	0.0	-\$11.17
TARGETED CASE MANAGEMENT	\$0.00	0	\$0.00	0	0.0	\$0.00
COMMUNITY SUPPORT WAIVER	\$1,895.01	1	\$1,895.01	339	339.0	\$5.59
CERT COMM BEHAV HLTH CLINC	\$6,258.30	6	\$1,043.05	25	4.2	\$250.33
<b>STATE INSTITUTIONS</b>	\$25,003.44	8 *	\$3,125.43	229	28.6	\$109.19
ICF/INTELLECTUAL DISABILITIES	\$0.00	0	\$0.00	0	0.0	\$0.00
MENTAL HOSPITAL	\$0.00	0	\$0.00	0	0.0	\$0.00
PSYCH CARE UNDER AGE 22	\$0.00	0	\$0.00	0	0.0	\$0.00
PSYCH REHAB-PUBLIC	\$0.00	0	\$0.00	0	0.0	\$0.00
CSTAR - PUBLIC	\$0.00	0	\$0.00	0	0.0	\$0.00
TARGETED CASE MANAGEMENT	\$984.96	1	\$984.96	114	114.0	\$8.64
FSD CASE MANAGEMENT	\$24,018.48	7	\$3,431.21	115	16.4	\$208.86
<b>EPSDT SERVICES</b>	\$9,929.48	42 *	\$236.42	810	19.3	\$12.26
EPSDT SCREENINGS	\$0.00	0	\$0.00	0	0.0	\$0.00
EPSDT REFERRAL SERVICES	\$9,929.48	42	\$236.42	810	19.3	\$12.26
EPSDT TARGETED CASE MGMT	\$0.00	0	\$0.00	0	0.0	\$0.00
<b>MANAGED CARE PREMIUMS</b>	\$55,719.61	197 *	\$282.84			
<b>TOTAL</b>	\$161,966.08	239 *	\$677.68			

\* Unduplicated total.

\*\* Recipients are not added to the total.

**TABLE 23  
MO HEALTHNET RECIPIENTS AND PAYMENTS BY ELIGIBILITY CATEGORY  
MARCH 2020**

**ELIGIBILITY CATEGORY: REFUGEE**

**NUMBER OF ELIGIBLES ENROLLED ON 03/31/20: 0**

	EXPENDITURES	RECIPIENTS	COST PER RECIPIENT	UNITS OF SERVICE	UNITS PER RECIPIENT	COST PER SERVICE
<b>NURSING FACILITIES</b>	\$0.00	0 *	\$0.00	0	0.0	\$0.00
<b>HOSPITALS</b>	\$0.00	0 *	\$0.00	0	0.0	\$0.00
INPATIENT	\$0.00	0	\$0.00	0	0.0	\$0.00
OUTPATIENT	\$0.00	0	\$0.00	0	0.0	\$0.00
<b>DENTAL SERVICES</b>	\$0.00	0 *	\$0.00	0	0.0	\$0.00
<b>PHARMACY</b>	\$0.00	0 *	\$0.00	0	0.0	\$0.00
<b>PART D - COPAYS</b>	\$0.00	0 *	\$0.00	0	0.0	\$0.00
<b>PHYSICIAN RELATED</b>	\$0.00	0 *	\$0.00	0	0.0	\$0.00
PHYSICIAN	\$0.00	0	\$0.00	0	0.0	\$0.00
CLINIC	\$0.00	0	\$0.00	0	0.0	\$0.00
FAMILY PLANNING	\$0.00	0	\$0.00	0	0.0	\$0.00
X-RAY AND LAB	\$0.00	0	\$0.00	0	0.0	\$0.00
NURSE PRACTITIONER	\$0.00	0	\$0.00	0	0.0	\$0.00
PODIATRY	\$0.00	0	\$0.00	0	0.0	\$0.00
CRNA SERVICES	\$0.00	0	\$0.00	0	0.0	\$0.00
RURAL HEALTH CLINICS	\$0.00	0	\$0.00	0	0.0	\$0.00
CASE MANAGEMENT	\$0.00	0	\$0.00	0	0.0	\$0.00
FED QUALIFIED HEALTH CARE	\$0.00	0	\$0.00	0	0.0	\$0.00
PSYCHOLOGIST SERVICES	\$0.00	0	\$0.00	0	0.0	\$0.00
<b>IN-HOME SERVICES</b>	\$0.00	0 *	\$0.00	0	0.0	\$0.00
HOME HEALTH SERVICES	\$0.00	0	\$0.00	0	0.0	\$0.00
ADULT DAY HEALTH CARE	\$0.00	0	\$0.00	0	0.0	\$0.00
AGED AND DISABLED WAIVER	\$0.00	0	\$0.00	0	0.0	\$0.00
PERSONAL CARE	\$0.00	0	\$0.00	0	0.0	\$0.00
AIDS WAIVER	\$0.00	0	\$0.00	0	0.0	\$0.00
PHYSICAL DISABLED WAIVER	\$0.00	0	\$0.00	0	0.0	\$0.00
INDEPENDENT LIVING WAIVER	\$0.00	0	\$0.00	0	0.0	\$0.00
<b>REHAB AND SPECIALTY SERVICES</b>	\$0.00	0 *	\$0.00	0	0.0	\$0.00
AUDIOLOGY SERVICES	\$0.00	0	\$0.00	0	0.0	\$0.00
OPTOMETRIC SERVICES	\$0.00	0	\$0.00	0	0.0	\$0.00
DURABLE MEDICAL EQUIPMENT	\$0.00	0	\$0.00	0	0.0	\$0.00
AMBULANCE SERVICES	\$0.00	0	\$0.00	0	0.0	\$0.00
REHABILITATION CENTER	\$0.00	0	\$0.00	0	0.0	\$0.00
HOSPICE	\$0.00	0	\$0.00	0	0.0	\$0.00
NON-EMERGENCY TRANS	\$0.00	0	\$0.00	0	0.0	\$0.00
NON-PARTICIPATING PROV	\$0.00	0	\$0.00	0	0.0	\$0.00
COMPREHENSIVE DAY REHAB	\$0.00	0	\$0.00	0	0.0	\$0.00
DISEASE MANAGEMENT	\$0.00	0	\$0.00	0	0.0	\$0.00
<b>BUY-IN PREMIUMS</b>	\$0.00	0 **	\$0.00			
PART-A	\$0.00	0	\$0.00			
PART-B	\$0.00	0	\$0.00			
<b>MENTAL HEALTH SERVICES</b>	\$0.00	0 *	\$0.00	0	0.0	\$0.00
PRIVATE HOME ICF/ID	\$0.00	0	\$0.00	0	0.0	\$0.00
ID/DD WAIVER	\$0.00	0	\$0.00	0	0.0	\$0.00
PSYCH REHAB-PRIVATE	\$0.00	0	\$0.00	0	0.0	\$0.00
CSTAR - PRIVATE	\$0.00	0	\$0.00	0	0.0	\$0.00
TARGETED CASE MANAGEMENT	\$0.00	0	\$0.00	0	0.0	\$0.00
COMMUNITY SUPPORT WAIVER	\$0.00	0	\$0.00	0	0.0	\$0.00
CERT COMM BEHAV HLTH CLINC	\$0.00	0	\$0.00	0	0.0	\$0.00
<b>STATE INSTITUTIONS</b>	\$0.00	0 *	\$0.00	0	0.0	\$0.00
ICF/INTELLECTUAL DISABILITIES	\$0.00	0	\$0.00	0	0.0	\$0.00
MENTAL HOSPITAL	\$0.00	0	\$0.00	0	0.0	\$0.00
PSYCH CARE UNDER AGE 22	\$0.00	0	\$0.00	0	0.0	\$0.00
PSYCH REHAB-PUBLIC	\$0.00	0	\$0.00	0	0.0	\$0.00
CSTAR - PUBLIC	\$0.00	0	\$0.00	0	0.0	\$0.00
TARGETED CASE MANAGEMENT	\$0.00	0	\$0.00	0	0.0	\$0.00
FSD CASE MANAGEMENT	\$0.00	0	\$0.00	0	0.0	\$0.00
<b>EPSDT SERVICES</b>	\$0.00	0 *	\$0.00	0	0.0	\$0.00
EPSDT SCREENINGS	\$0.00	0	\$0.00	0	0.0	\$0.00
EPSDT REFERRAL SERVICES	\$0.00	0	\$0.00	0	0.0	\$0.00
EPSDT TARGETED CASE MGMT	\$0.00	0	\$0.00	0	0.0	\$0.00
<b>MANAGED CARE PREMIUMS</b>	\$0.00	0 *	\$0.00			
<b>TOTAL</b>	\$0.00	0 *	\$0.00			

\* Unduplicated total.

\*\* Recipients are not added to the total.



**TABLE 23  
MO HEALTHNET RECIPIENTS AND PAYMENTS BY ELIGIBILITY CATEGORY  
MARCH 2020**

**ELIGIBILITY CATEGORY: MAF CHILDREN IN A VENDOR INSTITUTION  
NUMBER OF ELIGIBLES ENROLLED ON 03/31/20: 0**

	EXPENDITURES	RECIPIENTS	COST PER RECIPIENT	UNITS OF SERVICE	UNITS PER RECIPIENT	COST PER SERVICE
<b>NURSING FACILITIES</b>	\$0.00	0 *	\$0.00	0	0.0	\$0.00
<b>HOSPITALS</b>	\$0.00	0 *	\$0.00	0	0.0	\$0.00
INPATIENT	\$0.00	0	\$0.00	0	0.0	\$0.00
OUTPATIENT	\$0.00	0	\$0.00	0	0.0	\$0.00
<b>DENTAL SERVICES</b>	\$0.00	0 *	\$0.00	0	0.0	\$0.00
<b>PHARMACY</b>	\$0.00	0 *	\$0.00	0	0.0	\$0.00
<b>PART D - COPAYS</b>	\$0.00	0 *	\$0.00	0	0.0	\$0.00
<b>PHYSICIAN RELATED</b>	\$0.00	0 *	\$0.00	0	0.0	\$0.00
PHYSICIAN	\$0.00	0	\$0.00	0	0.0	\$0.00
CLINIC	\$0.00	0	\$0.00	0	0.0	\$0.00
FAMILY PLANNING	\$0.00	0	\$0.00	0	0.0	\$0.00
X-RAY AND LAB	\$0.00	0	\$0.00	0	0.0	\$0.00
NURSE PRACTITIONER	\$0.00	0	\$0.00	0	0.0	\$0.00
PODIATRY	\$0.00	0	\$0.00	0	0.0	\$0.00
CRNA SERVICES	\$0.00	0	\$0.00	0	0.0	\$0.00
RURAL HEALTH CLINICS	\$0.00	0	\$0.00	0	0.0	\$0.00
CASE MANAGEMENT	\$0.00	0	\$0.00	0	0.0	\$0.00
FED QUALIFIED HEALTH CARE	\$0.00	0	\$0.00	0	0.0	\$0.00
PSYCHOLOGIST SERVICES	\$0.00	0	\$0.00	0	0.0	\$0.00
<b>IN-HOME SERVICES</b>	\$0.00	0 *	\$0.00	0	0.0	\$0.00
HOME HEALTH SERVICES	\$0.00	0	\$0.00	0	0.0	\$0.00
ADULT DAY HEALTH CARE	\$0.00	0	\$0.00	0	0.0	\$0.00
AGED AND DISABLED WAIVER	\$0.00	0	\$0.00	0	0.0	\$0.00
PERSONAL CARE	\$0.00	0	\$0.00	0	0.0	\$0.00
AIDS WAIVER	\$0.00	0	\$0.00	0	0.0	\$0.00
PHYSICAL DISABLED WAIVER	\$0.00	0	\$0.00	0	0.0	\$0.00
INDEPENDENT LIVING WAIVER	\$0.00	0	\$0.00	0	0.0	\$0.00
<b>REHAB AND SPECIALTY SERVICES</b>	\$0.00	0 *	\$0.00	0	0.0	\$0.00
AUDIOLOGY SERVICES	\$0.00	0	\$0.00	0	0.0	\$0.00
OPTOMETRIC SERVICES	\$0.00	0	\$0.00	0	0.0	\$0.00
DURABLE MEDICAL EQUIPMENT	\$0.00	0	\$0.00	0	0.0	\$0.00
AMBULANCE SERVICES	\$0.00	0	\$0.00	0	0.0	\$0.00
REHABILITATION CENTER	\$0.00	0	\$0.00	0	0.0	\$0.00
HOSPICE	\$0.00	0	\$0.00	0	0.0	\$0.00
NON-EMERGENCY TRANS	\$0.00	0	\$0.00	0	0.0	\$0.00
NON-PARTICIPATING PROV	\$0.00	0	\$0.00	0	0.0	\$0.00
COMPREHENSIVE DAY REHAB	\$0.00	0	\$0.00	0	0.0	\$0.00
DISEASE MANAGEMENT	\$0.00	0	\$0.00	0	0.0	\$0.00
<b>BUY-IN PREMIUMS</b>	\$0.00	0 **	\$0.00			
PART-A	\$0.00	0	\$0.00			
PART-B	\$0.00	0	\$0.00			
<b>MENTAL HEALTH SERVICES</b>	\$0.00	0 *	\$0.00	0	0.0	\$0.00
PRIVATE HOME ICF/ID	\$0.00	0	\$0.00	0	0.0	\$0.00
ID/DD WAIVER	\$0.00	0	\$0.00	0	0.0	\$0.00
PSYCH REHAB-PRIVATE	\$0.00	0	\$0.00	0	0.0	\$0.00
CSTAR - PRIVATE	\$0.00	0	\$0.00	0	0.0	\$0.00
TARGETED CASE MANAGEMENT	\$0.00	0	\$0.00	0	0.0	\$0.00
COMMUNITY SUPPORT WAIVER	\$0.00	0	\$0.00	0	0.0	\$0.00
CERT COMM BEHAV HLTH CLINC	\$0.00	0	\$0.00	0	0.0	\$0.00
<b>STATE INSTITUTIONS</b>	\$0.00	0 *	\$0.00	0	0.0	\$0.00
ICF/INTELLECTUAL DISABILITIES	\$0.00	0	\$0.00	0	0.0	\$0.00
MENTAL HOSPITAL	\$0.00	0	\$0.00	0	0.0	\$0.00
PSYCH CARE UNDER AGE 22	\$0.00	0	\$0.00	0	0.0	\$0.00
PSYCH REHAB-PUBLIC	\$0.00	0	\$0.00	0	0.0	\$0.00
CSTAR - PUBLIC	\$0.00	0	\$0.00	0	0.0	\$0.00
TARGETED CASE MANAGEMENT	\$0.00	0	\$0.00	0	0.0	\$0.00
FSD CASE MANAGEMENT	\$0.00	0	\$0.00	0	0.0	\$0.00
<b>EPSDT SERVICES</b>	\$0.00	0 *	\$0.00	0	0.0	\$0.00
EPSDT SCREENINGS	\$0.00	0	\$0.00	0	0.0	\$0.00
EPSDT REFERRAL SERVICES	\$0.00	0	\$0.00	0	0.0	\$0.00
EPSDT TARGETED CASE MGMT	\$0.00	0	\$0.00	0	0.0	\$0.00
<b>MANAGED CARE PREMIUMS</b>	\$0.00	0 *	\$0.00			
<b>TOTAL</b>	\$0.00	0 *	\$0.00			

\* Unduplicated total.

\*\* Recipients are not added to the total.

**TABLE 23  
MO HEALTHNET RECIPIENTS AND PAYMENTS BY ELIGIBILITY CATEGORY  
MARCH 2020**

**ELIGIBILITY CATEGORY: TITLE XIX - HDN**

**NUMBER OF ELIGIBLES ENROLLED ON 03/31/20: 13,955**

	EXPENDITURES	RECIPIENTS	COST PER RECIPIENT	UNITS OF SERVICE	UNITS PER RECIPIENT	COST PER SERVICE
<b>NURSING FACILITIES</b>	\$0.00	0 *	\$0.00	0	0.0	\$0.00
<b>HOSPITALS</b>	\$2,695,285.27	976 *	\$2,761.56	6,096	6.3	\$442.14
INPATIENT	\$2,497,502.20	280	\$8,919.65	3,337	11.9	\$748.43
OUTPATIENT	\$197,783.07	768	\$257.53	2,759	3.6	\$71.69
<b>DENTAL SERVICES</b>	\$2,209.82	27 *	\$81.85	85	3.2	\$26.00
<b>PHARMACY</b>	\$2,805,957.21	6,590 *	\$425.79	22,455	3.4	\$124.96
<b>PART D - COPAYS</b>	\$21.97	7 *	\$3.14	41	5.9	\$0.54
<b>PHYSICIAN RELATED</b>	\$415,666.44	1,650 *	\$251.92	9,738	5.9	\$42.68
PHYSICIAN	\$325.74	7	\$46.53	15	2.1	\$21.72
CLINIC	\$200,653.69	715	\$280.63	5,982	8.4	\$33.54
FAMILY PLANNING	\$41,015.67	411	\$99.79	457	1.1	\$89.75
X-RAY AND LAB	\$6,821.25	79	\$86.34	354	4.5	\$19.27
NURSE PRACTITIONER	\$0.00	0	\$0.00	0	0.0	\$0.00
PODIATRY	\$248.28	4	\$62.07	6	1.5	\$41.38
CRNA SERVICES	\$0.00	0	\$0.00	0	0.0	\$0.00
RURAL HEALTH CLINICS	\$41,382.26	202	\$204.86	329	1.6	\$125.78
CASE MANAGEMENT	\$0.00	0	\$0.00	0	0.0	\$0.00
FED QUALIFIED HEALTH CARE	\$32,254.98	122	\$264.39	350	2.9	\$92.16
PSYCHOLOGIST SERVICES	\$92,964.57	351	\$264.86	2,245	6.4	\$41.41
<b>IN-HOME SERVICES</b>	\$3,427.95	3 *	\$1,142.65	609	203.0	\$5.63
HOME HEALTH SERVICES	\$0.00	0	\$0.00	0	0.0	\$0.00
ADULT DAY HEALTH CARE	\$0.00	0	\$0.00	0	0.0	\$0.00
AGED AND DISABLED WAIVER	\$0.00	0	\$0.00	0	0.0	\$0.00
PERSONAL CARE	\$2,901.63	2	\$1,450.82	607	303.5	\$4.78
AIDS WAIVER	\$0.00	0	\$0.00	0	0.0	\$0.00
PHYSICAL DISABLED WAIVER	\$526.32	1	\$526.32	2	2.0	\$263.16
INDEPENDENT LIVING WAIVER	\$0.00	0	\$0.00	0	0.0	\$0.00
<b>REHAB AND SPECIALTY SERVICES</b>	\$104,114.95	14,347 *	\$7.26	17,940	1.3	\$5.80
AUDIOLOGY SERVICES	\$11.16	1	\$11.16	7	7.0	\$1.59
OPTOMETRIC SERVICES	\$1,950.66	32	\$60.96	88	2.8	\$22.17
DURABLE MEDICAL EQUIPMENT	\$67,392.15	51	\$1,321.41	665	13.0	\$101.34
AMBULANCE SERVICES	\$30,996.37	35	\$885.61	1,245	35.6	\$24.90
REHABILITATION CENTER	\$838.50	2	\$419.25	46	23.0	\$18.23
HOSPICE	\$1,974.96	1	\$1,974.96	12	12.0	\$164.58
NON-EMERGENCY TRANS	\$951.15	14,333	\$0.07	15,877	1.1	\$0.06
NON-PARTICIPATING PROV	\$0.00	0	\$0.00	0	0.0	\$0.00
COMPREHENSIVE DAY REHAB	\$0.00	0	\$0.00	0	0.0	\$0.00
DISEASE MANAGEMENT	\$0.00	0	\$0.00	0	0.0	\$0.00
<b>BUY-IN PREMIUMS</b>	\$0.00	0 **	\$0.00			
PART-A	\$0.00	0	\$0.00			
PART-B	\$0.00	0	\$0.00			
<b>MENTAL HEALTH SERVICES</b>	\$3,665,095.01	2,068 *	\$1,772.29	93,370	45.2	\$39.25
PRIVATE HOME ICF/ID	\$0.00	0	\$0.00	0	0.0	\$0.00
ID/DD WAIVER	\$1,297,762.56	125	\$10,382.10	25,130	201.0	\$51.64
PSYCH REHAB-PRIVATE	\$275,259.23	237	\$1,161.43	6,138	25.9	\$44.85
CSTAR - PRIVATE	\$157,905.67	63	\$2,506.44	10,461	166.1	\$15.09
TARGETED CASE MANAGEMENT	\$258,320.92	537	\$481.04	29,850	55.6	\$8.65
COMMUNITY SUPPORT WAIVER	\$81,886.38	42	\$1,949.68	15,184	361.5	\$5.39
CERT COMM BEHAV HLTH CLINC	\$1,593,960.25	1,319	\$1,208.46	6,607	5.0	\$241.25
<b>STATE INSTITUTIONS</b>	\$6,315,404.77	1,193 *	\$5,293.72	40,196	33.7	\$157.12
ICF/INTELLECTUAL DISABILITIES	\$0.00	0	\$0.00	0	0.0	\$0.00
MENTAL HOSPITAL	\$0.00	0	\$0.00	0	0.0	\$0.00
PSYCH CARE UNDER AGE 22	\$44,935.80	3	\$14,978.60	78	26.0	\$576.10
PSYCH REHAB-PUBLIC	\$0.00	0	\$0.00	0	0.0	\$0.00
CSTAR - PUBLIC	\$0.00	0	\$0.00	0	0.0	\$0.00
TARGETED CASE MANAGEMENT	\$53,861.76	180	\$299.23	6,234	34.6	\$8.64
FSD CASE MANAGEMENT	\$6,216,607.21	1,070	\$5,809.91	33,884	31.7	\$183.47
<b>EPSDT SERVICES</b>	\$1,467,956.09	3,796 *	\$386.71	127,974	33.7	\$11.47
EPSDT SCREENINGS	\$15,261.71	54	\$282.62	1,108	20.5	\$13.77
EPSDT REFERRAL SERVICES	\$1,452,694.38	3,771	\$385.23	126,866	33.6	\$11.45
EPSDT TARGETED CASE MGMT	\$0.00	0	\$0.00	0	0.0	\$0.00
<b>MANAGED CARE PREMIUMS</b>	\$3,925,610.60	13,661 *	\$287.36			
<b>TOTAL</b>	\$21,400,750.08	15,016 *	\$1,425.20			

\* Unduplicated total.

\*\* Recipients are not added to the total.

**TABLE 23  
MO HEALTHNET RECIPIENTS AND PAYMENTS BY ELIGIBILITY CATEGORY  
MARCH 2020**

**ELIGIBILITY CATEGORY: QUALIFIED MEDICARE BENEFICIARY (QMB)  
NUMBER OF ELIGIBLES ENROLLED ON 03/31/20: 14,743**

	EXPENDITURES	RECIPIENTS	COST PER RECIPIENT	UNITS OF SERVICE	UNITS PER RECIPIENT	COST PER SERVICE
<b>NURSING FACILITIES</b>	\$1,468.46	13 *	\$112.96	203	15.6	\$7.23
<b>HOSPITALS</b>	\$149,171.83	884 *	\$168.75	10,935	12.4	\$13.64
INPATIENT	\$0.00	0	\$0.00	0	0.0	\$0.00
OUTPATIENT	\$149,171.83	884	\$168.75	10,935	12.4	\$13.64
<b>DENTAL SERVICES</b>	\$0.00	0 *	\$0.00	0	0.0	\$0.00
<b>PHARMACY</b>	\$5,171.13	19 *	\$272.16	2,470	130.0	\$2.09
<b>PART D - COPAYS</b>	\$8,517.74	972 *	\$8.76	5,839	6.0	\$1.46
<b>PHYSICIAN RELATED</b>	\$171,931.14	1,672 *	\$102.83	15,999	9.6	\$10.75
PHYSICIAN	\$2,717.89	38	\$71.52	95	2.5	\$28.61
CLINIC	\$133,617.51	1,364	\$97.96	14,995	11.0	\$8.91
FAMILY PLANNING	\$0.00	0	\$0.00	0	0.0	\$0.00
X-RAY AND LAB	\$3,750.55	86	\$43.61	162	1.9	\$23.15
NURSE PRACTITIONER	\$37.77	1	\$37.77	2	2.0	\$18.89
PODIATRY	\$4,226.06	68	\$62.15	123	1.8	\$34.36
CRNA SERVICES	\$0.00	0	\$0.00	0	0.0	\$0.00
RURAL HEALTH CLINICS	\$23,374.55	311	\$75.16	445	1.4	\$52.53
CASE MANAGEMENT	\$0.00	0	\$0.00	0	0.0	\$0.00
FED QUALIFIED HEALTH CARE	\$1,331.48	42	\$31.70	72	1.7	\$18.49
PSYCHOLOGIST SERVICES	\$2,875.33	31	\$92.75	105	3.4	\$27.38
<b>IN-HOME SERVICES</b>	\$0.00	0 *	\$0.00	0	0.0	\$0.00
HOME HEALTH SERVICES	\$0.00	0	\$0.00	0	0.0	\$0.00
ADULT DAY HEALTH CARE	\$0.00	0	\$0.00	0	0.0	\$0.00
AGED AND DISABLED WAIVER	\$0.00	0	\$0.00	0	0.0	\$0.00
PERSONAL CARE	\$0.00	0	\$0.00	0	0.0	\$0.00
AIDS WAIVER	\$0.00	0	\$0.00	0	0.0	\$0.00
PHYSICAL DISABLED WAIVER	\$0.00	0	\$0.00	0	0.0	\$0.00
INDEPENDENT LIVING WAIVER	\$0.00	0	\$0.00	0	0.0	\$0.00
<b>REHAB AND SPECIALTY SERVICES</b>	\$43,383.85	365 *	\$118.86	13,257	36.3	\$3.27
AUDIOLOGY SERVICES	\$31.40	1	\$31.40	3	3.0	\$10.47
OPTOMETRIC SERVICES	\$3,221.57	46	\$70.03	73	1.6	\$44.13
DURABLE MEDICAL EQUIPMENT	\$20,881.73	244	\$85.58	11,431	46.9	\$1.83
AMBULANCE SERVICES	\$19,101.60	91	\$209.91	1,743	19.1	\$10.96
REHABILITATION CENTER	\$89.07	1	\$89.07	3	3.0	\$29.69
HOSPICE	\$0.00	0	\$0.00	0	0.0	\$0.00
NON-EMERGENCY TRANS	\$0.00	0	\$0.00	0	0.0	\$0.00
NON-PARTICIPATING PROV	\$58.48	2	\$29.24	4	2.0	\$14.62
COMPREHENSIVE DAY REHAB	\$0.00	0	\$0.00	0	0.0	\$0.00
DISEASE MANAGEMENT	\$0.00	0	\$0.00	0	0.0	\$0.00
<b>BUY-IN PREMIUMS</b>	\$1,932,441.00	12,000 **	\$161.04			
PART-A	\$13,887.00	21	\$661.29			
PART-B	\$1,918,554.00	11,979	\$160.16			
<b>MENTAL HEALTH SERVICES</b>	\$0.00	0 *	\$0.00	0	0.0	\$0.00
PRIVATE HOME ICF/ID	\$0.00	0	\$0.00	0	0.0	\$0.00
ID/DD WAIVER	\$0.00	0	\$0.00	0	0.0	\$0.00
PSYCH REHAB-PRIVATE	\$0.00	0	\$0.00	0	0.0	\$0.00
CSTAR - PRIVATE	\$0.00	0	\$0.00	0	0.0	\$0.00
TARGETED CASE MANAGEMENT	\$0.00	0	\$0.00	0	0.0	\$0.00
COMMUNITY SUPPORT WAIVER	\$0.00	0	\$0.00	0	0.0	\$0.00
CERT COMM BEHAV HLTH CLINC	\$0.00	0	\$0.00	0	0.0	\$0.00
<b>STATE INSTITUTIONS</b>	\$0.00	0 *	\$0.00	0	0.0	\$0.00
ICF/INTELLECTUAL DISABILITIES	\$0.00	0	\$0.00	0	0.0	\$0.00
MENTAL HOSPITAL	\$0.00	0	\$0.00	0	0.0	\$0.00
PSYCH CARE UNDER AGE 22	\$0.00	0	\$0.00	0	0.0	\$0.00
PSYCH REHAB-PUBLIC	\$0.00	0	\$0.00	0	0.0	\$0.00
CSTAR - PUBLIC	\$0.00	0	\$0.00	0	0.0	\$0.00
TARGETED CASE MANAGEMENT	\$0.00	0	\$0.00	0	0.0	\$0.00
FSD CASE MANAGEMENT	\$0.00	0	\$0.00	0	0.0	\$0.00
<b>EPSDT SERVICES</b>	\$476.43	6 *	\$79.41	44	7.3	\$10.83
EPSDT SCREENINGS	\$0.00	0	\$0.00	0	0.0	\$0.00
EPSDT REFERRAL SERVICES	\$476.43	6	\$79.41	44	7.3	\$10.83
EPSDT TARGETED CASE MGMT	\$0.00	0	\$0.00	0	0.0	\$0.00
<b>MANAGED CARE PREMIUMS</b>	\$0.00	0 *	\$0.00			
<b>TOTAL</b>	\$2,312,561.58	2,587 *	\$893.92			

\* Unduplicated total.

\*\* Recipients are not added to the total.

**TABLE 23  
MO HEALTHNET RECIPIENTS AND PAYMENTS BY ELIGIBILITY CATEGORY  
MARCH 2020**

**ELIGIBILITY CATEGORY: DYS - GENERAL REVENUE**  
**NUMBER OF ELIGIBLES ENROLLED ON 03/31/20: 133**

	EXPENDITURES	RECIPIENTS	COST PER RECIPIENT	UNITS OF SERVICE	UNITS PER RECIPIENT	COST PER SERVICE
<b>NURSING FACILITIES</b>	\$0.00	0 *	\$0.00	0	0.0	\$0.00
<b>HOSPITALS</b>	\$120.59	3 *	\$40.20	5	1.7	\$24.12
INPATIENT	\$0.00	0	\$0.00	0	0.0	\$0.00
OUTPATIENT	\$120.59	3	\$40.20	5	1.7	\$24.12
<b>DENTAL SERVICES</b>	\$82.78	1 *	\$82.78	3	3.0	\$27.59
<b>PHARMACY</b>	\$13,876.10	90 *	\$154.18	292	3.2	\$47.52
<b>PART D - COPAYS</b>	\$0.00	0 *	\$0.00	0	0.0	\$0.00
<b>PHYSICIAN RELATED</b>	\$2,492.96	13 *	\$191.77	39	3.0	\$63.92
PHYSICIAN	\$0.00	0	\$0.00	0	0.0	\$0.00
CLINIC	\$849.39	8	\$106.17	11	1.4	\$77.22
FAMILY PLANNING	\$27.02	1	\$27.02	1	1.0	\$27.02
X-RAY AND LAB	\$0.00	0	\$0.00	0	0.0	\$0.00
NURSE PRACTITIONER	\$0.00	0	\$0.00	0	0.0	\$0.00
PODIATRY	\$0.00	0	\$0.00	0	0.0	\$0.00
CRNA SERVICES	\$0.00	0	\$0.00	0	0.0	\$0.00
RURAL HEALTH CLINICS	\$617.59	2	\$308.80	3	1.5	\$205.86
CASE MANAGEMENT	\$0.00	0	\$0.00	0	0.0	\$0.00
FED QUALIFIED HEALTH CARE	\$0.00	0	\$0.00	0	0.0	\$0.00
PSYCHOLOGIST SERVICES	\$998.96	2	\$499.48	24	12.0	\$41.62
<b>IN-HOME SERVICES</b>	\$0.00	0 *	\$0.00	0	0.0	\$0.00
HOME HEALTH SERVICES	\$0.00	0	\$0.00	0	0.0	\$0.00
ADULT DAY HEALTH CARE	\$0.00	0	\$0.00	0	0.0	\$0.00
AGED AND DISABLED WAIVER	\$0.00	0	\$0.00	0	0.0	\$0.00
PERSONAL CARE	\$0.00	0	\$0.00	0	0.0	\$0.00
AIDS WAIVER	\$0.00	0	\$0.00	0	0.0	\$0.00
PHYSICAL DISABLED WAIVER	\$0.00	0	\$0.00	0	0.0	\$0.00
INDEPENDENT LIVING WAIVER	\$0.00	0	\$0.00	0	0.0	\$0.00
<b>REHAB AND SPECIALTY SERVICES</b>	\$0.00	0 *	\$0.00	0	0.0	\$0.00
AUDIOLOGY SERVICES	\$0.00	0	\$0.00	0	0.0	\$0.00
OPTOMETRIC SERVICES	\$0.00	0	\$0.00	0	0.0	\$0.00
DURABLE MEDICAL EQUIPMENT	\$0.00	0	\$0.00	0	0.0	\$0.00
AMBULANCE SERVICES	\$0.00	0	\$0.00	0	0.0	\$0.00
REHABILITATION CENTER	\$0.00	0	\$0.00	0	0.0	\$0.00
HOSPICE	\$0.00	0	\$0.00	0	0.0	\$0.00
NON-EMERGENCY TRANS	\$0.00	0	\$0.00	0	0.0	\$0.00
NON-PARTICIPATING PROV	\$0.00	0	\$0.00	0	0.0	\$0.00
COMPREHENSIVE DAY REHAB	\$0.00	0	\$0.00	0	0.0	\$0.00
DISEASE MANAGEMENT	\$0.00	0	\$0.00	0	0.0	\$0.00
<b>BUY-IN PREMIUMS</b>	\$0.00	0 **	\$0.00			
PART-A	\$0.00	0	\$0.00			
PART-B	\$0.00	0	\$0.00			
<b>MENTAL HEALTH SERVICES</b>	\$239.97	1 *	\$239.97	1	1.0	\$239.97
PRIVATE HOME ICF/ID	\$0.00	0	\$0.00	0	0.0	\$0.00
ID/DD WAIVER	\$0.00	0	\$0.00	0	0.0	\$0.00
PSYCH REHAB-PRIVATE	\$0.00	0	\$0.00	0	0.0	\$0.00
CSTAR - PRIVATE	\$0.00	0	\$0.00	0	0.0	\$0.00
TARGETED CASE MANAGEMENT	\$0.00	0	\$0.00	0	0.0	\$0.00
COMMUNITY SUPPORT WAIVER	\$0.00	0	\$0.00	0	0.0	\$0.00
CERT COMM BEHAV HLTH CLINC	\$239.97	1	\$239.97	1	1.0	\$239.97
<b>STATE INSTITUTIONS</b>	\$0.00	0 *	\$0.00	0	0.0	\$0.00
ICF/INTELLECTUAL DISABILITIES	\$0.00	0	\$0.00	0	0.0	\$0.00
MENTAL HOSPITAL	\$0.00	0	\$0.00	0	0.0	\$0.00
PSYCH CARE UNDER AGE 22	\$0.00	0	\$0.00	0	0.0	\$0.00
PSYCH REHAB-PUBLIC	\$0.00	0	\$0.00	0	0.0	\$0.00
CSTAR - PUBLIC	\$0.00	0	\$0.00	0	0.0	\$0.00
TARGETED CASE MANAGEMENT	\$0.00	0	\$0.00	0	0.0	\$0.00
FSD CASE MANAGEMENT	\$0.00	0	\$0.00	0	0.0	\$0.00
<b>EPSDT SERVICES</b>	\$2,436.24	36 *	\$67.67	52	1.4	\$46.85
EPSDT SCREENINGS	\$0.00	0	\$0.00	0	0.0	\$0.00
EPSDT REFERRAL SERVICES	\$2,436.24	36	\$67.67	52	1.4	\$46.85
EPSDT TARGETED CASE MGMT	\$0.00	0	\$0.00	0	0.0	\$0.00
<b>MANAGED CARE PREMIUMS</b>	\$44,151.33	137 *	\$322.27			
<b>TOTAL</b>	\$63,399.97	152 *	\$417.11			

\* Unduplicated total.

\*\* Recipients are not added to the total.

**TABLE 23  
MO HEALTHNET RECIPIENTS AND PAYMENTS BY ELIGIBILITY CATEGORY  
MARCH 2020**

**ELIGIBILITY CATEGORY: MO HEALTHNET FOR PREGNANT WOMEN (POVERTY)  
NUMBER OF ELIGIBLES ENROLLED ON 03/31/20: 12,486**

	EXPENDITURES	RECIPIENTS	COST PER RECIPIENT	UNITS OF SERVICE	UNITS PER RECIPIENT	COST PER SERVICE
<b>NURSING FACILITIES</b>	\$0.00	0 *	\$0.00	0	0.0	\$0.00
<b>HOSPITALS</b>	\$937,391.01	2,677 *	\$350.16	15,069	5.6	\$62.21
INPATIENT	\$307,001.93	122	\$2,516.41	389	3.2	\$789.21
OUTPATIENT	\$630,389.08	2,625	\$240.15	14,680	5.6	\$42.94
<b>DENTAL SERVICES</b>	\$1,440.32	8 *	\$180.04	27	3.4	\$53.35
<b>PHARMACY</b>	\$830,067.40	5,137 *	\$161.59	12,054	2.4	\$68.86
<b>PART D - COPAYS</b>	\$165.81	50 *	\$3.32	263	5.3	\$0.63
<b>PHYSICIAN RELATED</b>	\$657,570.64	3,129 *	\$210.15	27,884	8.9	\$23.58
PHYSICIAN	\$10,180.74	61	\$166.90	90	1.5	\$113.12
CLINIC	\$284,252.80	1,743	\$163.08	23,027	13.2	\$12.34
FAMILY PLANNING	\$112,519.02	640	\$175.81	936	1.5	\$120.21
X-RAY AND LAB	\$53,797.36	408	\$131.86	2,042	5.0	\$26.35
NURSE PRACTITIONER	\$0.00	0	\$0.00	0	0.0	\$0.00
PODIATRY	\$40.47	2	\$20.24	2	1.0	\$20.24
CRNA SERVICES	\$0.00	0	\$0.00	0	0.0	\$0.00
RURAL HEALTH CLINICS	\$42,056.28	240	\$175.23	353	1.5	\$119.14
CASE MANAGEMENT	\$3,022.17	74	\$40.84	75	1.0	\$40.30
FED QUALIFIED HEALTH CARE	\$150,784.73	520	\$289.97	1,340	2.6	\$112.53
PSYCHOLOGIST SERVICES	\$917.07	10	\$91.71	19	1.9	\$48.27
<b>IN-HOME SERVICES</b>	\$23,251.49	17 *	\$1,367.73	5,565	327.3	\$4.18
HOME HEALTH SERVICES	\$79.49	1	\$79.49	1	1.0	\$79.49
ADULT DAY HEALTH CARE	\$0.00	0	\$0.00	0	0.0	\$0.00
AGED AND DISABLED WAIVER	\$0.00	0	\$0.00	0	0.0	\$0.00
PERSONAL CARE	\$23,172.00	15	\$1,544.80	5,564	370.9	\$4.16
AIDS WAIVER	\$0.00	0	\$0.00	0	0.0	\$0.00
PHYSICAL DISABLED WAIVER	\$0.00	0	\$0.00	0	0.0	\$0.00
INDEPENDENT LIVING WAIVER	\$0.00	0	\$0.00	0	0.0	\$0.00
<b>REHAB AND SPECIALTY SERVICES</b>	\$26,031.50	12,714 *	\$2.05	27,359	2.2	\$0.95
AUDIOLOGY SERVICES	\$0.00	0	\$0.00	0	0.0	\$0.00
OPTOMETRIC SERVICES	\$677.30	14	\$48.38	27	1.9	\$25.09
DURABLE MEDICAL EQUIPMENT	\$612.94	10	\$61.29	674	67.4	\$0.91
AMBULANCE SERVICES	\$20,965.85	43	\$487.58	688	16.0	\$30.47
REHABILITATION CENTER	\$0.00	0	\$0.00	0	0.0	\$0.00
HOSPICE	\$0.00	0	\$0.00	0	0.0	\$0.00
NON-EMERGENCY TRANS	\$3,775.41	12,692	\$0.30	25,970	2.1	\$0.15
NON-PARTICIPATING PROV	\$0.00	0	\$0.00	0	0.0	\$0.00
COMPREHENSIVE DAY REHAB	\$0.00	0	\$0.00	0	0.0	\$0.00
DISEASE MANAGEMENT	\$0.00	0	\$0.00	0	0.0	\$0.00
<b>BUY-IN PREMIUMS</b>	\$0.00	0 **	\$0.00			
PART-A	\$0.00	0	\$0.00			
PART-B	\$0.00	0	\$0.00			
<b>MENTAL HEALTH SERVICES</b>	\$141,330.43	210 *	\$673.00	4,312	20.5	\$32.78
PRIVATE HOME ICF/ID	\$0.00	0	\$0.00	0	0.0	\$0.00
ID/DD WAIVER	\$0.00	0	\$0.00	0	0.0	\$0.00
PSYCH REHAB-PRIVATE	\$21,427.48	39	\$549.42	545	14.0	\$39.32
CSTAR - PRIVATE	\$45,086.58	85	\$530.43	3,168	37.3	\$14.23
TARGETED CASE MANAGEMENT	\$2,445.12	5	\$489.02	283	56.6	\$8.64
COMMUNITY SUPPORT WAIVER	\$0.00	0	\$0.00	0	0.0	\$0.00
CERT COMM BEHAV HLTH CLINC	\$72,371.25	85	\$851.43	316	3.7	\$229.02
<b>STATE INSTITUTIONS</b>	\$734.40	2 *	\$367.20	85	42.5	\$8.64
ICF/INTELLECTUAL DISABILITIES	\$0.00	0	\$0.00	0	0.0	\$0.00
MENTAL HOSPITAL	\$0.00	0	\$0.00	0	0.0	\$0.00
PSYCH CARE UNDER AGE 22	\$0.00	0	\$0.00	0	0.0	\$0.00
PSYCH REHAB-PUBLIC	\$0.00	0	\$0.00	0	0.0	\$0.00
CSTAR - PUBLIC	\$0.00	0	\$0.00	0	0.0	\$0.00
TARGETED CASE MANAGEMENT	\$734.40	2	\$367.20	85	42.5	\$8.64
FSD CASE MANAGEMENT	\$0.00	0	\$0.00	0	0.0	\$0.00
<b>EPSDT SERVICES</b>	\$16,723.26	131 *	\$127.66	281	2.2	\$59.51
EPSDT SCREENINGS	\$0.00	0	\$0.00	0	0.0	\$0.00
EPSDT REFERRAL SERVICES	\$16,723.26	131	\$127.66	281	2.2	\$59.51
EPSDT TARGETED CASE MGMT	\$0.00	0	\$0.00	0	0.0	\$0.00
<b>MANAGED CARE PREMIUMS</b>	\$6,210,223.71	11,417 *	\$543.95			
<b>TOTAL</b>	<b>\$8,844,929.97</b>	<b>13,685 *</b>	<b>\$646.32</b>			

\* Unduplicated total.

\*\* Recipients are not added to the total.

**TABLE 23  
MO HEALTHNET RECIPIENTS AND PAYMENTS BY ELIGIBILITY CATEGORY  
MARCH 2020**

**ELIGIBILITY CATEGORY: MO HEALTHNET FOR CHILDREN  
NUMBER OF ELIGIBLES ENROLLED ON 03/31/20: 321,736**

	EXPENDITURES	RECIPIENTS	COST PER RECIPIENT	UNITS OF SERVICE	UNITS PER RECIPIENT	COST PER SERVICE
<b>NURSING FACILITIES</b>	\$0.00	0 *	\$0.00	0	0.0	\$0.00
<b>HOSPITALS</b>	\$10,427,550.06	12,976 *	\$803.60	45,400	3.5	\$229.68
INPATIENT	\$6,055,670.79	781	\$7,753.74	9,071	11.6	\$667.59
OUTPATIENT	\$4,371,879.27	12,430	\$351.72	36,329	2.9	\$120.34
<b>DENTAL SERVICES</b>	\$37,997.71	299 *	\$127.08	1,433	4.8	\$26.52
<b>PHARMACY</b>	\$22,977,072.52	87,262 *	\$263.31	189,108	2.2	\$121.50
<b>PART D - COPAYS</b>	\$107.09	14 *	\$7.65	122	8.7	\$0.88
<b>PHYSICIAN RELATED</b>	\$2,194,258.66	11,095 *	\$197.77	46,203	4.2	\$47.49
PHYSICIAN	\$4,532.47	44	\$103.01	69	1.6	\$65.69
CLINIC	\$1,294,624.96	3,614	\$358.22	30,623	8.5	\$42.28
FAMILY PLANNING	\$333,503.25	4,379	\$76.16	4,771	1.1	\$69.90
X-RAY AND LAB	\$113,564.02	1,302	\$87.22	5,354	4.1	\$21.21
NURSE PRACTITIONER	\$0.00	0	\$0.00	0	0.0	\$0.00
PODIATRY	\$1,423.14	17	\$83.71	27	1.6	\$52.71
CRNA SERVICES	\$0.00	0	\$0.00	0	0.0	\$0.00
RURAL HEALTH CLINICS	\$169,275.10	1,121	\$151.00	1,464	1.3	\$115.63
CASE MANAGEMENT	\$0.00	0	\$0.00	0	0.0	\$0.00
FED QUALIFIED HEALTH CARE	\$268,795.66	1,356	\$198.23	3,672	2.7	\$73.20
PSYCHOLOGIST SERVICES	\$8,540.06	69	\$123.77	223	3.2	\$38.30
<b>IN-HOME SERVICES</b>	\$33,482.86	27 *	\$1,240.11	6,893	255.3	\$4.86
HOME HEALTH SERVICES	\$1,510.31	10	\$151.03	30	3.0	\$50.34
ADULT DAY HEALTH CARE	\$2,357.10	2	\$1,178.55	1,043	521.5	\$2.26
AGED AND DISABLED WAIVER	\$0.00	0	\$0.00	0	0.0	\$0.00
PERSONAL CARE	\$18,733.17	15	\$1,248.88	4,439	295.9	\$4.22
AIDS WAIVER	\$0.00	0	\$0.00	0	0.0	\$0.00
PHYSICAL DISABLED WAIVER	\$10,882.28	1	\$10,882.28	1,381	1,381.0	\$7.88
INDEPENDENT LIVING WAIVER	\$0.00	0	\$0.00	0	0.0	\$0.00
<b>REHAB AND SPECIALTY SERVICES</b>	\$414,468.84	327,396 *	\$1.27	429,710	1.3	\$0.96
AUDIOLOGY SERVICES	\$219.04	11	\$19.91	63	5.7	\$3.48
OPTOMETRIC SERVICES	\$13,887.51	192	\$72.33	674	3.5	\$20.60
DURABLE MEDICAL EQUIPMENT	\$192,321.52	143	\$1,344.91	2,092	14.6	\$91.93
AMBULANCE SERVICES	\$161,219.23	203	\$794.18	5,621	27.7	\$28.68
REHABILITATION CENTER	\$788.96	4	\$197.24	40	10.0	\$19.72
HOSPICE	\$11,540.89	3	\$3,846.96	87	29.0	\$132.65
NON-EMERGENCY TRANS	\$34,470.94	327,353	\$0.11	421,132	1.3	\$0.08
NON-PARTICIPATING PROV	\$0.00	0	\$0.00	0	0.0	\$0.00
COMPREHENSIVE DAY REHAB	\$0.00	0	\$0.00	0	0.0	\$0.00
DISEASE MANAGEMENT	\$20.75	1	\$20.75	1	1.0	\$20.75
<b>BUY-IN PREMIUMS</b>	\$0.00	0 **	\$0.00			
PART-A	\$0.00	0	\$0.00			
PART-B	\$0.00	0	\$0.00			
<b>MENTAL HEALTH SERVICES</b>	\$8,431,940.62	7,402 *	\$1,139.14	248,429	33.6	\$33.94
PRIVATE HOME ICF/ID	\$0.00	0	\$0.00	0	0.0	\$0.00
ID/DD WAIVER	\$324,243.58	142	\$2,283.41	22,076	155.5	\$14.69
PSYCH REHAB-PRIVATE	\$1,257,491.13	1,034	\$1,216.14	27,483	26.6	\$45.76
CSTAR - PRIVATE	\$446,596.37	214	\$2,086.90	29,239	136.6	\$15.27
TARGETED CASE MANAGEMENT	\$544,601.25	1,920	\$283.65	62,955	32.8	\$8.65
COMMUNITY SUPPORT WAIVER	\$392,659.18	167	\$2,351.25	83,919	502.5	\$4.68
CERT COMM BEHAV HLTH CLINC	\$5,466,349.11	4,357	\$1,254.61	22,757	5.2	\$240.21
<b>STATE INSTITUTIONS</b>	\$275,312.42	569 *	\$483.85	14,230	25.0	\$19.35
ICF/INTELLECTUAL DISABILITIES	\$0.00	0	\$0.00	0	0.0	\$0.00
MENTAL HOSPITAL	\$0.00	0	\$0.00	0	0.0	\$0.00
PSYCH CARE UNDER AGE 22	\$130,200.20	8	\$16,275.03	242	30.3	\$538.02
PSYCH REHAB-PUBLIC	\$0.00	0	\$0.00	0	0.0	\$0.00
CSTAR - PUBLIC	\$0.00	0	\$0.00	0	0.0	\$0.00
TARGETED CASE MANAGEMENT	\$119,949.12	557	\$215.35	13,883	24.9	\$8.64
FSD CASE MANAGEMENT	\$25,163.10	4	\$6,290.78	105	26.3	\$239.65
<b>EPSDT SERVICES</b>	\$2,955,326.52	11,911 *	\$248.12	396,334	33.3	\$7.46
EPSDT SCREENINGS	\$431,935.53	1,249	\$345.83	31,843	25.5	\$13.56
EPSDT REFERRAL SERVICES	\$2,523,390.99	11,390	\$221.54	364,491	32.0	\$6.92
EPSDT TARGETED CASE MGMT	\$0.00	0	\$0.00	0	0.0	\$0.00
<b>MANAGED CARE PREMIUMS</b>	\$89,909,998.45	311,161 *	\$288.95			
<b>TOTAL</b>	\$137,657,515.75	329,971 *	\$417.18			

\* Unduplicated total.

\*\* Recipients are not added to the total.

**TABLE 23  
MO HEALTHNET RECIPIENTS AND PAYMENTS BY ELIGIBILITY CATEGORY  
MARCH 2020**

**ELIGIBILITY CATEGORY: PRESUMPTIVE ELIGIBILITY**

**NUMBER OF ELIGIBLES ENROLLED ON 03/31/20: 371**

	EXPENDITURES	RECIPIENTS	COST PER RECIPIENT	UNITS OF SERVICE	UNITS PER RECIPIENT	COST PER SERVICE
<b>NURSING FACILITIES</b>	\$0.00	0 *	\$0.00	0	0.0	\$0.00
<b>HOSPITALS</b>	\$146,686.10	539 *	\$272.14	4,173	7.7	\$35.15
INPATIENT	\$0.00	0	\$0.00	0	0.0	\$0.00
OUTPATIENT	\$146,686.10	539	\$272.14	4,173	7.7	\$35.15
<b>DENTAL SERVICES</b>	\$0.00	0 *	\$0.00	0	0.0	\$0.00
<b>PHARMACY</b>	\$33,319.23	401 *	\$83.09	772	1.9	\$43.16
<b>PART D - COPAYS</b>	\$5.43	2 *	\$2.72	7	3.5	\$0.78
<b>PHYSICIAN RELATED</b>	\$329,110.32	1,164 *	\$282.74	5,337	4.6	\$61.67
PHYSICIAN	\$536.71	8	\$67.09	13	1.6	\$41.29
CLINIC	\$57,600.48	671	\$85.84	1,582	2.4	\$36.41
FAMILY PLANNING	\$1,376.98	24	\$57.37	29	1.2	\$47.48
X-RAY AND LAB	\$63,445.75	353	\$179.73	2,204	6.2	\$28.79
NURSE PRACTITIONER	\$0.00	0	\$0.00	0	0.0	\$0.00
PODIATRY	\$0.00	0	\$0.00	0	0.0	\$0.00
CRNA SERVICES	\$0.00	0	\$0.00	0	0.0	\$0.00
RURAL HEALTH CLINICS	\$30,266.21	149	\$203.13	195	1.3	\$155.21
CASE MANAGEMENT	\$9,266.66	193	\$48.01	192	1.0	\$48.26
FED QUALIFIED HEALTH CARE	\$166,617.53	346	\$481.55	1,122	3.2	\$148.50
PSYCHOLOGIST SERVICES	\$0.00	0	\$0.00	0	0.0	\$0.00
<b>IN-HOME SERVICES</b>	\$0.00	0 *	\$0.00	0	0.0	\$0.00
HOME HEALTH SERVICES	\$0.00	0	\$0.00	0	0.0	\$0.00
ADULT DAY HEALTH CARE	\$0.00	0	\$0.00	0	0.0	\$0.00
AGED AND DISABLED WAIVER	\$0.00	0	\$0.00	0	0.0	\$0.00
PERSONAL CARE	\$0.00	0	\$0.00	0	0.0	\$0.00
AIDS WAIVER	\$0.00	0	\$0.00	0	0.0	\$0.00
PHYSICAL DISABLED WAIVER	\$0.00	0	\$0.00	0	0.0	\$0.00
INDEPENDENT LIVING WAIVER	\$0.00	0	\$0.00	0	0.0	\$0.00
<b>REHAB AND SPECIALTY SERVICES</b>	\$9,699.76	1,349 *	\$7.19	4,680	3.5	\$2.07
AUDIOLOGY SERVICES	\$0.00	0	\$0.00	0	0.0	\$0.00
OPTOMETRIC SERVICES	\$0.00	0	\$0.00	0	0.0	\$0.00
DURABLE MEDICAL EQUIPMENT	\$0.00	0	\$0.00	0	0.0	\$0.00
AMBULANCE SERVICES	\$9,259.29	10	\$925.93	335	33.5	\$27.64
REHABILITATION CENTER	\$0.00	0	\$0.00	0	0.0	\$0.00
HOSPICE	\$0.00	0	\$0.00	0	0.0	\$0.00
NON-EMERGENCY TRANS	\$419.72	1,345	\$0.31	4,344	3.2	\$0.10
NON-PARTICIPATING PROV	\$0.00	0	\$0.00	0	0.0	\$0.00
COMPREHENSIVE DAY REHAB	\$0.00	0	\$0.00	0	0.0	\$0.00
DISEASE MANAGEMENT	\$20.75	1	\$20.75	1	1.0	\$20.75
<b>BUY-IN PREMIUMS</b>	\$0.00	0 **	\$0.00			
PART-A	\$0.00	0	\$0.00			
PART-B	\$0.00	0	\$0.00			
<b>MENTAL HEALTH SERVICES</b>	\$0.00	0 *	\$0.00	0	0.0	\$0.00
PRIVATE HOME ICF/ID	\$0.00	0	\$0.00	0	0.0	\$0.00
ID/DD WAIVER	\$0.00	0	\$0.00	0	0.0	\$0.00
PSYCH REHAB-PRIVATE	\$0.00	0	\$0.00	0	0.0	\$0.00
CSTAR - PRIVATE	\$0.00	0	\$0.00	0	0.0	\$0.00
TARGETED CASE MANAGEMENT	\$0.00	0	\$0.00	0	0.0	\$0.00
COMMUNITY SUPPORT WAIVER	\$0.00	0	\$0.00	0	0.0	\$0.00
CERT COMM BEHAV HLTH CLINC	\$0.00	0	\$0.00	0	0.0	\$0.00
<b>STATE INSTITUTIONS</b>	\$0.00	0 *	\$0.00	0	0.0	\$0.00
ICF/INTELLECTUAL DISABILITIES	\$0.00	0	\$0.00	0	0.0	\$0.00
MENTAL HOSPITAL	\$0.00	0	\$0.00	0	0.0	\$0.00
PSYCH CARE UNDER AGE 22	\$0.00	0	\$0.00	0	0.0	\$0.00
PSYCH REHAB-PUBLIC	\$0.00	0	\$0.00	0	0.0	\$0.00
CSTAR - PUBLIC	\$0.00	0	\$0.00	0	0.0	\$0.00
TARGETED CASE MANAGEMENT	\$0.00	0	\$0.00	0	0.0	\$0.00
FSD CASE MANAGEMENT	\$0.00	0	\$0.00	0	0.0	\$0.00
<b>EPSDT SERVICES</b>	\$18,619.32	109 *	\$170.82	222	2.0	\$83.87
EPSDT SCREENINGS	\$0.00	0	\$0.00	0	0.0	\$0.00
EPSDT REFERRAL SERVICES	\$18,619.32	109	\$170.82	222	2.0	\$83.87
EPSDT TARGETED CASE MGMT	\$0.00	0	\$0.00	0	0.0	\$0.00
<b>MANAGED CARE PREMIUMS</b>	\$0.00	0 *	\$0.00			
<b>TOTAL</b>	\$537,440.16	1,906 *	\$281.97			

\* Unduplicated total.

\*\* Recipients are not added to the total.

**TABLE 23  
MO HEALTHNET RECIPIENTS AND PAYMENTS BY ELIGIBILITY CATEGORY  
MARCH 2020**

**ELIGIBILITY CATEGORY: MOCDD**

**NUMBER OF ELIGIBLES ENROLLED ON 03/31/20: 330**

	EXPENDITURES	RECIPIENTS	COST PER RECIPIENT	UNITS OF SERVICE	UNITS PER RECIPIENT	COST PER SERVICE
<b>NURSING FACILITIES</b>	\$0.00	0 *	\$0.00	0	0.0	\$0.00
<b>HOSPITALS</b>	\$28,552.88	59 *	\$483.95	251	4.3	\$113.76
INPATIENT	\$3,253.50	3	\$1,084.50	11	3.7	\$295.77
OUTPATIENT	\$25,299.38	58	\$436.20	240	4.1	\$105.41
<b>DENTAL SERVICES</b>	\$678.94	7 *	\$96.99	19	2.7	\$35.73
<b>PHARMACY</b>	\$101,970.96	244 *	\$417.91	1,263	5.2	\$80.74
<b>PART D - COPAYS</b>	\$0.00	0 *	\$0.00	0	0.0	\$0.00
<b>PHYSICIAN RELATED</b>	\$9,092.71	66 *	\$137.77	396	6.0	\$22.96
PHYSICIAN	\$164.61	2	\$82.31	2	1.0	\$82.31
CLINIC	\$6,976.16	54	\$129.19	362	6.7	\$19.27
FAMILY PLANNING	\$45.23	2	\$22.62	2	1.0	\$22.62
X-RAY AND LAB	\$75.12	1	\$75.12	5	5.0	\$15.02
NURSE PRACTITIONER	\$0.00	0	\$0.00	0	0.0	\$0.00
PODIATRY	\$0.00	0	\$0.00	0	0.0	\$0.00
CRNA SERVICES	\$0.00	0	\$0.00	0	0.0	\$0.00
RURAL HEALTH CLINICS	\$775.88	7	\$110.84	8	1.1	\$96.99
CASE MANAGEMENT	\$0.00	0	\$0.00	0	0.0	\$0.00
FED QUALIFIED HEALTH CARE	\$814.20	2	\$407.10	13	6.5	\$62.63
PSYCHOLOGIST SERVICES	\$241.51	2	\$120.76	4	2.0	\$60.38
<b>IN-HOME SERVICES</b>	\$156.98	1 *	\$156.98	2	2.0	\$78.49
HOME HEALTH SERVICES	\$156.98	1	\$156.98	2	2.0	\$78.49
ADULT DAY HEALTH CARE	\$0.00	0	\$0.00	0	0.0	\$0.00
AGED AND DISABLED WAIVER	\$0.00	0	\$0.00	0	0.0	\$0.00
PERSONAL CARE	\$0.00	0	\$0.00	0	0.0	\$0.00
AIDS WAIVER	\$0.00	0	\$0.00	0	0.0	\$0.00
PHYSICAL DISABLED WAIVER	\$0.00	0	\$0.00	0	0.0	\$0.00
INDEPENDENT LIVING WAIVER	\$0.00	0	\$0.00	0	0.0	\$0.00
<b>REHAB AND SPECIALTY SERVICES</b>	\$37,223.93	327 *	\$113.83	891	2.7	\$41.78
AUDIOLOGY SERVICES	\$16.32	1	\$16.32	8	8.0	\$2.04
OPTOMETRIC SERVICES	\$185.49	6	\$30.92	10	1.7	\$18.55
DURABLE MEDICAL EQUIPMENT	\$31,337.56	42	\$746.13	191	4.6	\$164.07
AMBULANCE SERVICES	\$687.65	2	\$343.83	27	13.5	\$25.47
REHABILITATION CENTER	\$20.90	1	\$20.90	2	2.0	\$10.45
HOSPICE	\$0.00	0	\$0.00	0	0.0	\$0.00
NON-EMERGENCY TRANS	\$4,976.01	326	\$15.26	653	2.0	\$7.62
NON-PARTICIPATING PROV	\$0.00	0	\$0.00	0	0.0	\$0.00
COMPREHENSIVE DAY REHAB	\$0.00	0	\$0.00	0	0.0	\$0.00
DISEASE MANAGEMENT	\$0.00	0	\$0.00	0	0.0	\$0.00
<b>BUY-IN PREMIUMS</b>	\$0.00	0 **	\$0.00			
PART-A	\$0.00	0	\$0.00			
PART-B	\$0.00	0	\$0.00			
<b>MENTAL HEALTH SERVICES</b>	\$508,070.75	289 *	\$1,758.03	88,667	306.8	\$5.73
PRIVATE HOME ICF/ID	\$0.00	0	\$0.00	0	0.0	\$0.00
ID/DD WAIVER	\$424,776.84	260	\$1,633.76	79,499	305.8	\$5.34
PSYCH REHAB-PRIVATE	\$424.48	1	\$424.48	14	14.0	\$30.32
CSTAR - PRIVATE	\$0.00	0	\$0.00	0	0.0	\$0.00
TARGETED CASE MANAGEMENT	\$74,710.08	172	\$434.36	8,647	50.3	\$8.64
COMMUNITY SUPPORT WAIVER	\$2,212.05	3	\$737.35	480	160.0	\$4.61
CERT COMM BEHAV HLTH CLINC	\$5,947.30	3	\$1,982.43	27	9.0	\$220.27
<b>STATE INSTITUTIONS</b>	\$46,941.12	106 *	\$442.84	5,433	51.3	\$8.64
ICF/INTELLECTUAL DISABILITIES	\$0.00	0	\$0.00	0	0.0	\$0.00
MENTAL HOSPITAL	\$0.00	0	\$0.00	0	0.0	\$0.00
PSYCH CARE UNDER AGE 22	\$0.00	0	\$0.00	0	0.0	\$0.00
PSYCH REHAB-PUBLIC	\$0.00	0	\$0.00	0	0.0	\$0.00
CSTAR - PUBLIC	\$0.00	0	\$0.00	0	0.0	\$0.00
TARGETED CASE MANAGEMENT	\$46,941.12	106	\$442.84	5,433	51.3	\$8.64
FSD CASE MANAGEMENT	\$0.00	0	\$0.00	0	0.0	\$0.00
<b>EPSDT SERVICES</b>	\$868,526.75	249 *	\$3,488.06	143,397	575.9	\$6.06
EPSDT SCREENINGS	\$3,646.40	7	\$520.91	422	60.3	\$8.64
EPSDT REFERRAL SERVICES	\$864,880.35	247	\$3,501.54	142,975	578.9	\$6.05
EPSDT TARGETED CASE MGMT	\$0.00	0	\$0.00	0	0.0	\$0.00
<b>MANAGED CARE PREMIUMS</b>	\$0.00	0 *	\$0.00			
<b>TOTAL</b>	\$1,601,215.02	331 *	\$4,837.51			

\* Unduplicated total.

\*\* Recipients are not added to the total.



**TABLE 23  
MO HEALTHNET RECIPIENTS AND PAYMENTS BY ELIGIBILITY CATEGORY  
MARCH 2020**

**ELIGIBILITY CATEGORY: MO HEALTHNET FOR KIDS (SCHIP)  
NUMBER OF ELIGIBLES ENROLLED ON 03/31/20: 33,838**

	EXPENDITURES	RECIPIENTS	COST PER RECIPIENT	UNITS OF SERVICE	UNITS PER RECIPIENT	COST PER SERVICE
<b>NURSING FACILITIES</b>	\$0.00	0 *	\$0.00	0	0.0	\$0.00
<b>HOSPITALS</b>	\$507,665.94	1,224 *	\$414.76	3,729	3.1	\$136.14
INPATIENT	\$205,022.17	19	\$10,790.64	241	12.7	\$850.71
OUTPATIENT	\$302,643.77	1,216	\$248.88	3,488	2.9	\$86.77
<b>DENTAL SERVICES</b>	\$5,844.81	38 *	\$153.81	163	4.3	\$35.86
<b>PHARMACY</b>	\$3,274,240.15	10,582 *	\$309.42	22,787	2.2	\$143.69
<b>PART D - COPAYS</b>	\$0.00	0 *	\$0.00	0	0.0	\$0.00
<b>PHYSICIAN RELATED</b>	\$123,048.05	1,143 *	\$107.65	3,170	2.8	\$38.82
PHYSICIAN	\$443.44	8	\$55.43	10	1.3	\$44.34
CLINIC	\$29,162.35	247	\$118.07	1,741	7.1	\$16.75
FAMILY PLANNING	\$42,773.77	654	\$65.40	712	1.1	\$60.08
X-RAY AND LAB	\$1,694.33	40	\$42.36	116	2.9	\$14.61
NURSE PRACTITIONER	\$0.00	0	\$0.00	0	0.0	\$0.00
PODIATRY	\$501.03	3	\$167.01	5	1.7	\$100.21
CRNA SERVICES	\$0.00	0	\$0.00	0	0.0	\$0.00
RURAL HEALTH CLINICS	\$15,342.61	115	\$133.41	136	1.2	\$112.81
CASE MANAGEMENT	\$0.00	0	\$0.00	0	0.0	\$0.00
FED QUALIFIED HEALTH CARE	\$32,050.93	131	\$244.66	430	3.3	\$74.54
PSYCHOLOGIST SERVICES	\$1,079.59	6	\$179.93	20	3.3	\$53.98
<b>IN-HOME SERVICES</b>	\$157.81	2 *	\$78.91	3	1.5	\$52.60
HOME HEALTH SERVICES	\$157.81	2	\$78.91	3	1.5	\$52.60
ADULT DAY HEALTH CARE	\$0.00	0	\$0.00	0	0.0	\$0.00
AGED AND DISABLED WAIVER	\$0.00	0	\$0.00	0	0.0	\$0.00
PERSONAL CARE	\$0.00	0	\$0.00	0	0.0	\$0.00
AIDS WAIVER	\$0.00	0	\$0.00	0	0.0	\$0.00
PHYSICAL DISABLED WAIVER	\$0.00	0	\$0.00	0	0.0	\$0.00
INDEPENDENT LIVING WAIVER	\$0.00	0	\$0.00	0	0.0	\$0.00
<b>REHAB AND SPECIALTY SERVICES</b>	\$10,335.14	2,082 *	\$4.96	3,134	1.5	\$3.30
AUDIOLOGY SERVICES	\$36.08	3	\$12.03	4	1.3	\$9.02
OPTOMETRIC SERVICES	\$2,452.69	36	\$68.13	108	3.0	\$22.71
DURABLE MEDICAL EQUIPMENT	\$6,580.25	9	\$731.14	54	6.0	\$121.86
AMBULANCE SERVICES	\$964.11	3	\$321.37	8	2.7	\$120.51
REHABILITATION CENTER	\$0.00	0	\$0.00	0	0.0	\$0.00
HOSPICE	\$0.00	0	\$0.00	0	0.0	\$0.00
NON-EMERGENCY TRANS	\$302.01	2,038	\$0.15	2,960	1.5	\$0.10
NON-PARTICIPATING PROV	\$0.00	0	\$0.00	0	0.0	\$0.00
COMPREHENSIVE DAY REHAB	\$0.00	0	\$0.00	0	0.0	\$0.00
DISEASE MANAGEMENT	\$0.00	0	\$0.00	0	0.0	\$0.00
<b>BUY-IN PREMIUMS</b>	\$0.00	0 **	\$0.00			
PART-A	\$0.00	0	\$0.00			
PART-B	\$0.00	0	\$0.00			
<b>MENTAL HEALTH SERVICES</b>	\$673,660.50	657 *	\$1,025.36	22,408	34.1	\$30.06
PRIVATE HOME ICF/ID	\$0.00	0	\$0.00	0	0.0	\$0.00
ID/DD WAIVER	\$6,527.36	14	\$466.24	951	67.9	\$6.86
PSYCH REHAB-PRIVATE	\$63,890.09	62	\$1,030.49	1,302	21.0	\$49.07
CSTAR - PRIVATE	\$4,658.73	5	\$931.75	296	59.2	\$15.74
TARGETED CASE MANAGEMENT	\$56,433.17	219	\$257.69	6,523	29.8	\$8.65
COMMUNITY SUPPORT WAIVER	\$53,042.25	23	\$2,306.18	11,214	487.6	\$4.73
CERT COMM BEHAV HLTH CLINC	\$489,108.90	373	\$1,311.28	2,122	5.7	\$230.49
<b>STATE INSTITUTIONS</b>	\$18,878.40	75 *	\$251.71	2,185	29.1	\$8.64
ICF/INTELLECTUAL DISABILITIES	\$0.00	0	\$0.00	0	0.0	\$0.00
MENTAL HOSPITAL	\$0.00	0	\$0.00	0	0.0	\$0.00
PSYCH CARE UNDER AGE 22	\$0.00	0	\$0.00	0	0.0	\$0.00
PSYCH REHAB-PUBLIC	\$0.00	0	\$0.00	0	0.0	\$0.00
CSTAR - PUBLIC	\$0.00	0	\$0.00	0	0.0	\$0.00
TARGETED CASE MANAGEMENT	\$18,878.40	75	\$251.71	2,185	29.1	\$8.64
FSD CASE MANAGEMENT	\$0.00	0	\$0.00	0	0.0	\$0.00
<b>EPSDT SERVICES</b>	\$337,864.28	1,356 *	\$249.16	42,074	31.0	\$8.03
EPSDT SCREENINGS	\$93,848.95	124	\$756.85	8,918	71.9	\$10.52
EPSDT REFERRAL SERVICES	\$244,015.33	1,307	\$186.70	33,156	25.4	\$7.36
EPSDT TARGETED CASE MGMT	\$0.00	0	\$0.00	0	0.0	\$0.00
<b>MANAGED CARE PREMIUMS</b>	\$6,413,571.42	32,082 *	\$199.91			
<b>TOTAL</b>	\$11,365,266.50	32,991 *	\$344.50			

\* Unduplicated total.

\*\* Recipients are not added to the total.

**TABLE 23  
MO HEALTHNET RECIPIENTS AND PAYMENTS BY ELIGIBILITY CATEGORY  
MARCH 2020**

**ELIGIBILITY CATEGORY: TICKET TO WORK HEALTH ASSURANCE (TWA) PROGRAM - PREMIUM  
NUMBER OF ELIGIBLES ENROLLED ON 03/31/20: 1,819**

	EXPENDITURES	RECIPIENTS	COST PER RECIPIENT	UNITS OF SERVICE	UNITS PER RECIPIENT	COST PER SERVICE
<b>NURSING FACILITIES</b>	\$0.00	0 *	\$0.00	0	0.0	\$0.00
<b>HOSPITALS</b>	\$894,890.60	604 *	\$1,481.61	9,438	15.6	\$94.82
INPATIENT	\$465,992.82	39	\$11,948.53	778	20.0	\$598.96
OUTPATIENT	\$428,897.78	587	\$730.66	8,660	14.8	\$49.53
<b>DENTAL SERVICES</b>	\$7,448.45	38 *	\$196.01	139	3.7	\$53.59
<b>PHARMACY</b>	\$713,945.85	627 *	\$1,138.67	4,572	7.3	\$156.16
<b>PART D - COPAYS</b>	\$3,929.10	506 *	\$7.77	3,740	7.4	\$1.05
<b>PHYSICIAN RELATED</b>	\$446,996.96	1,130 *	\$395.57	23,979	21.2	\$18.64
PHYSICIAN	\$3,473.16	29	\$119.76	51	1.8	\$68.10
CLINIC	\$360,754.31	929	\$388.33	22,564	24.3	\$15.99
FAMILY PLANNING	\$1,775.32	18	\$98.63	21	1.2	\$84.54
X-RAY AND LAB	\$12,351.59	123	\$100.42	496	4.0	\$24.90
NURSE PRACTITIONER	\$0.00	0	\$0.00	0	0.0	\$0.00
PODIATRY	\$1,952.68	27	\$72.32	42	1.6	\$46.49
CRNA SERVICES	\$0.00	0	\$0.00	0	0.0	\$0.00
RURAL HEALTH CLINICS	\$20,209.70	134	\$150.82	221	1.6	\$91.45
CASE MANAGEMENT	\$0.00	0	\$0.00	0	0.0	\$0.00
FED QUALIFIED HEALTH CARE	\$40,287.34	137	\$294.07	403	2.9	\$99.97
PSYCHOLOGIST SERVICES	\$6,192.86	53	\$116.85	181	3.4	\$34.21
<b>IN-HOME SERVICES</b>	\$199,601.87	153 *	\$1,304.59	48,098	314.4	\$4.15
HOME HEALTH SERVICES	\$1,885.41	3	\$628.47	31	10.3	\$60.82
ADULT DAY HEALTH CARE	\$2,758.48	3	\$919.49	1,189	396.3	\$2.32
AGED AND DISABLED WAIVER	\$688.50	1	\$688.50	150	150.0	\$4.59
PERSONAL CARE	\$184,286.96	145	\$1,270.94	44,270	305.3	\$4.16
AIDS WAIVER	\$0.00	0	\$0.00	0	0.0	\$0.00
PHYSICAL DISABLED WAIVER	\$0.00	0	\$0.00	0	0.0	\$0.00
INDEPENDENT LIVING WAIVER	\$9,982.52	13	\$767.89	2,458	189.1	\$4.06
<b>REHAB AND SPECIALTY SERVICES</b>	\$130,401.49	2,875 *	\$45.36	29,649	10.3	\$4.40
AUDIOLOGY SERVICES	\$180.58	3	\$60.19	10	3.3	\$18.06
OPTOMETRIC SERVICES	\$5,467.51	80	\$68.34	223	2.8	\$24.52
DURABLE MEDICAL EQUIPMENT	\$55,074.39	175	\$314.71	22,028	125.9	\$2.50
AMBULANCE SERVICES	\$18,809.11	40	\$470.23	877	21.9	\$21.45
REHABILITATION CENTER	\$0.00	0	\$0.00	0	0.0	\$0.00
HOSPICE	\$1,863.30	1	\$1,863.30	10	10.0	\$186.33
NON-EMERGENCY TRANS	\$48,847.95	2,853	\$17.12	6,487	2.3	\$7.53
NON-PARTICIPATING PROV	\$0.00	0	\$0.00	0	0.0	\$0.00
COMPREHENSIVE DAY REHAB	\$0.00	0	\$0.00	0	0.0	\$0.00
DISEASE MANAGEMENT	\$158.65	3	\$52.88	14	4.7	\$11.33
<b>BUY-IN PREMIUMS</b>	\$0.00	0 **	\$0.00			
PART-A	\$0.00	0	\$0.00			
PART-B	\$0.00	0	\$0.00			
<b>MENTAL HEALTH SERVICES</b>	\$2,688,516.50	798 *	\$3,369.07	140,848	176.5	\$19.09
PRIVATE HOME ICF/ID	\$0.00	0	\$0.00	0	0.0	\$0.00
ID/DD WAIVER	\$1,955,072.97	303	\$6,452.39	85,046	280.7	\$22.99
PSYCH REHAB-PRIVATE	\$81,423.45	87	\$935.90	3,826	44.0	\$21.28
CSTAR - PRIVATE	\$494.59	3	\$164.86	55	18.3	\$8.99
TARGETED CASE MANAGEMENT	\$154,923.84	417	\$371.52	17,931	43.0	\$8.64
COMMUNITY SUPPORT WAIVER	\$188,989.18	80	\$2,362.36	32,651	408.1	\$5.79
CERT COMM BEHAV HLTH CLINC	\$307,612.47	272	\$1,130.93	1,339	4.9	\$229.73
<b>STATE INSTITUTIONS</b>	\$25,159.68	86 *	\$292.55	2,912	33.9	\$8.64
ICF/INTELLECTUAL DISABILITIES	\$0.00	0	\$0.00	0	0.0	\$0.00
MENTAL HOSPITAL	\$0.00	0	\$0.00	0	0.0	\$0.00
PSYCH CARE UNDER AGE 22	\$0.00	0	\$0.00	0	0.0	\$0.00
PSYCH REHAB-PUBLIC	\$0.00	0	\$0.00	0	0.0	\$0.00
CSTAR - PUBLIC	\$0.00	0	\$0.00	0	0.0	\$0.00
TARGETED CASE MANAGEMENT	\$25,159.68	86	\$292.55	2,912	33.9	\$8.64
FSD CASE MANAGEMENT	\$0.00	0	\$0.00	0	0.0	\$0.00
<b>EPSDT SERVICES</b>	\$370.23	3 *	\$123.41	18	6.0	\$20.57
EPSDT SCREENINGS	\$0.00	0	\$0.00	0	0.0	\$0.00
EPSDT REFERRAL SERVICES	\$370.23	3	\$123.41	18	6.0	\$20.57
EPSDT TARGETED CASE MGMT	\$0.00	0	\$0.00	0	0.0	\$0.00
<b>MANAGED CARE PREMIUMS</b>	\$0.00	0 *	\$0.00			
<b>TOTAL</b>	\$5,111,260.73	3,077 *	\$1,661.12			

\* Unduplicated total.

\*\* Recipients are not added to the total.

**TABLE 23  
MO HEALTHNET RECIPIENTS AND PAYMENTS BY ELIGIBILITY CATEGORY  
MARCH 2020**

**ELIGIBILITY CATEGORY: TICKET TO WORK HEALTH ASSURANCE (TWA) PROGRAM - NON-PREMIUM  
NUMBER OF ELIGIBLES ENROLLED ON 03/31/20: 296**

	EXPENDITURES	RECIPIENTS	COST PER RECIPIENT	UNITS OF SERVICE	UNITS PER RECIPIENT	COST PER SERVICE
<b>NURSING FACILITIES</b>	\$0.00	0 *	\$0.00	0	0.0	\$0.00
<b>HOSPITALS</b>	\$116,846.92	88 *	\$1,327.81	717	8.2	\$162.97
INPATIENT	\$57,297.31	5	\$11,459.46	94	18.8	\$609.55
OUTPATIENT	\$59,549.61	86	\$692.44	623	7.2	\$95.59
<b>DENTAL SERVICES</b>	\$152.70	3 *	\$50.90	5	1.7	\$30.54
<b>PHARMACY</b>	\$72,043.51	113 *	\$637.55	528	4.7	\$136.45
<b>PART D - COPAYS</b>	\$236.42	66 *	\$3.58	455	6.9	\$0.52
<b>PHYSICIAN RELATED</b>	\$52,020.61	176 *	\$295.57	1,546	8.8	\$33.65
PHYSICIAN	\$288.96	2	\$144.48	2	1.0	\$144.48
CLINIC	\$37,990.60	136	\$279.34	1,308	9.6	\$29.04
FAMILY PLANNING	\$0.00	0	\$0.00	0	0.0	\$0.00
X-RAY AND LAB	\$1,066.37	17	\$62.73	50	2.9	\$21.33
NURSE PRACTITIONER	\$0.00	0	\$0.00	0	0.0	\$0.00
PODIATRY	\$1,179.79	15	\$78.65	28	1.9	\$42.14
CRNA SERVICES	\$0.00	0	\$0.00	0	0.0	\$0.00
RURAL HEALTH CLINICS	\$3,095.10	28	\$110.54	43	1.5	\$71.98
CASE MANAGEMENT	\$0.00	0	\$0.00	0	0.0	\$0.00
FED QUALIFIED HEALTH CARE	\$7,820.21	25	\$312.81	93	3.7	\$84.09
PSYCHOLOGIST SERVICES	\$579.58	6	\$96.60	22	3.7	\$26.34
<b>IN-HOME SERVICES</b>	\$21,601.25	17 *	\$1,270.66	4,575	269.1	\$4.72
HOME HEALTH SERVICES	\$0.00	0	\$0.00	0	0.0	\$0.00
ADULT DAY HEALTH CARE	\$0.00	0	\$0.00	0	0.0	\$0.00
AGED AND DISABLED WAIVER	\$0.00	0	\$0.00	0	0.0	\$0.00
PERSONAL CARE	\$21,601.25	17	\$1,270.66	4,575	269.1	\$4.72
AIDS WAIVER	\$0.00	0	\$0.00	0	0.0	\$0.00
PHYSICAL DISABLED WAIVER	\$0.00	0	\$0.00	0	0.0	\$0.00
INDEPENDENT LIVING WAIVER	\$0.00	0	\$0.00	0	0.0	\$0.00
<b>REHAB AND SPECIALTY SERVICES</b>	\$7,561.00	45 *	\$168.02	1,420	31.6	\$5.32
AUDIOLOGY SERVICES	\$0.00	0	\$0.00	0	0.0	\$0.00
OPTOMETRIC SERVICES	\$651.18	9	\$72.35	26	2.9	\$25.05
DURABLE MEDICAL EQUIPMENT	\$2,644.66	30	\$88.16	1,226	40.9	\$2.16
AMBULANCE SERVICES	\$4,265.16	6	\$710.86	168	28.0	\$25.39
REHABILITATION CENTER	\$0.00	0	\$0.00	0	0.0	\$0.00
HOSPICE	\$0.00	0	\$0.00	0	0.0	\$0.00
NON-EMERGENCY TRANS	\$0.00	0	\$0.00	0	0.0	\$0.00
NON-PARTICIPATING PROV	\$0.00	0	\$0.00	0	0.0	\$0.00
COMPREHENSIVE DAY REHAB	\$0.00	0	\$0.00	0	0.0	\$0.00
DISEASE MANAGEMENT	\$0.00	0	\$0.00	0	0.0	\$0.00
<b>BUY-IN PREMIUMS</b>	\$0.00	0 **	\$0.00			
PART-A	\$0.00	0	\$0.00			
PART-B	\$0.00	0	\$0.00			
<b>MENTAL HEALTH SERVICES</b>	\$674,855.41	167 *	\$4,041.05	24,606	147.3	\$27.43
PRIVATE HOME ICF/ID	\$0.00	0	\$0.00	0	0.0	\$0.00
ID/DD WAIVER	\$573,309.62	94	\$6,099.04	15,265	162.4	\$37.56
PSYCH REHAB-PRIVATE	\$1,273.72	5	\$254.74	63	12.6	\$20.22
CSTAR - PRIVATE	\$1,596.03	1	\$1,596.03	236	236.0	\$6.76
TARGETED CASE MANAGEMENT	\$49,204.80	109	\$451.42	5,695	52.3	\$8.64
COMMUNITY SUPPORT WAIVER	\$19,216.78	13	\$1,478.21	3,220	247.7	\$5.97
CERT COMM BEHAV HLTH CLINC	\$30,254.46	35	\$864.41	127	3.6	\$238.22
<b>STATE INSTITUTIONS</b>	\$5,356.80	20 *	\$267.84	620	31.0	\$8.64
ICF/INTELLECTUAL DISABILITIES	\$0.00	0	\$0.00	0	0.0	\$0.00
MENTAL HOSPITAL	\$0.00	0	\$0.00	0	0.0	\$0.00
PSYCH CARE UNDER AGE 22	\$0.00	0	\$0.00	0	0.0	\$0.00
PSYCH REHAB-PUBLIC	\$0.00	0	\$0.00	0	0.0	\$0.00
CSTAR - PUBLIC	\$0.00	0	\$0.00	0	0.0	\$0.00
TARGETED CASE MANAGEMENT	\$5,356.80	20	\$267.84	620	31.0	\$8.64
FSD CASE MANAGEMENT	\$0.00	0	\$0.00	0	0.0	\$0.00
<b>EPSDT SERVICES</b>	\$0.00	0 *	\$0.00	0	0.0	\$0.00
EPSDT SCREENINGS	\$0.00	0	\$0.00	0	0.0	\$0.00
EPSDT REFERRAL SERVICES	\$0.00	0	\$0.00	0	0.0	\$0.00
EPSDT TARGETED CASE MGMT	\$0.00	0	\$0.00	0	0.0	\$0.00
<b>MANAGED CARE PREMIUMS</b>	\$0.00	0 *	\$0.00			
<b>TOTAL</b>	\$950,674.62	313 *	\$3,037.30			

\* Unduplicated total.

\*\* Recipients are not added to the total.

**TABLE 23  
MO HEALTHNET RECIPIENTS AND PAYMENTS BY ELIGIBILITY CATEGORY  
MARCH 2020**

**ELIGIBILITY CATEGORY: WOMEN WITH BREAST OR CERVICAL CANCER (BCCT)  
NUMBER OF ELIGIBLES ENROLLED ON 03/31/20: 2,204**

	EXPENDITURES	RECIPIENTS	COST PER RECIPIENT	UNITS OF SERVICE	UNITS PER RECIPIENT	COST PER SERVICE
<b>NURSING FACILITIES</b>	\$0.00	0 *	\$0.00	0	0.0	\$0.00
<b>HOSPITALS</b>	\$2,083,150.79	896 *	\$2,324.95	11,369	12.7	\$183.23
INPATIENT	\$220,751.80	42	\$5,256.00	295	7.0	\$748.31
OUTPATIENT	\$1,862,398.99	891	\$2,090.23	11,074	12.4	\$168.18
<b>DENTAL SERVICES</b>	\$3,404.80	25 *	\$136.19	82	3.3	\$41.52
<b>PHARMACY</b>	\$1,093,291.34	1,172 *	\$932.84	6,757	5.8	\$161.80
<b>PART D - COPAYS</b>	\$574.18	102 *	\$5.63	783	7.7	\$0.73
<b>PHYSICIAN RELATED</b>	\$491,759.42	1,236 *	\$397.86	25,534	20.7	\$19.26
PHYSICIAN	\$2,300.70	24	\$95.86	51	2.1	\$45.11
CLINIC	\$356,536.04	1,065	\$334.78	23,751	22.3	\$15.01
FAMILY PLANNING	\$2,868.96	16	\$179.31	23	1.4	\$124.74
X-RAY AND LAB	\$51,395.12	239	\$215.04	869	3.6	\$59.14
NURSE PRACTITIONER	\$204.69	2	\$102.35	2	1.0	\$102.35
PODIATRY	\$567.22	10	\$56.72	13	1.3	\$43.63
CRNA SERVICES	\$0.00	0	\$0.00	0	0.0	\$0.00
RURAL HEALTH CLINICS	\$18,757.77	117	\$160.32	159	1.4	\$117.97
CASE MANAGEMENT	\$0.00	0	\$0.00	0	0.0	\$0.00
FED QUALIFIED HEALTH CARE	\$56,093.69	173	\$324.24	601	3.5	\$93.33
PSYCHOLOGIST SERVICES	\$3,035.23	18	\$168.62	65	3.6	\$46.70
<b>IN-HOME SERVICES</b>	\$157,617.47	121 *	\$1,302.62	38,197	315.7	\$4.13
HOME HEALTH SERVICES	\$2,682.65	6	\$447.11	73	12.2	\$36.75
ADULT DAY HEALTH CARE	\$0.00	0	\$0.00	0	0.0	\$0.00
AGED AND DISABLED WAIVER	\$2,894.72	7	\$413.53	601	85.9	\$4.82
PERSONAL CARE	\$152,040.10	111	\$1,369.73	37,523	338.0	\$4.05
AIDS WAIVER	\$0.00	0	\$0.00	0	0.0	\$0.00
PHYSICAL DISABLED WAIVER	\$0.00	0	\$0.00	0	0.0	\$0.00
INDEPENDENT LIVING WAIVER	\$0.00	0	\$0.00	0	0.0	\$0.00
<b>REHAB AND SPECIALTY SERVICES</b>	\$52,041.39	2,198 *	\$23.68	7,916	3.6	\$6.57
AUDIOLOGY SERVICES	\$19.60	1	\$19.60	1	1.0	\$19.60
OPTOMETRIC SERVICES	\$3,132.62	45	\$69.61	123	2.7	\$25.47
DURABLE MEDICAL EQUIPMENT	\$12,062.30	80	\$150.78	2,494	31.2	\$4.84
AMBULANCE SERVICES	\$18,963.87	26	\$729.38	619	23.8	\$30.64
REHABILITATION CENTER	\$0.00	0	\$0.00	0	0.0	\$0.00
HOSPICE	\$15,559.18	6	\$2,593.20	110	18.3	\$141.45
NON-EMERGENCY TRANS	\$1,706.09	2,194	\$0.78	4,547	2.1	\$0.38
NON-PARTICIPATING PROV	\$0.00	0	\$0.00	0	0.0	\$0.00
COMPREHENSIVE DAY REHAB	\$0.00	0	\$0.00	0	0.0	\$0.00
DISEASE MANAGEMENT	\$597.73	4	\$149.43	22	5.5	\$27.17
<b>BUY-IN PREMIUMS</b>	\$0.00	0 **	\$0.00			
PART-A	\$0.00	0	\$0.00			
PART-B	\$0.00	0	\$0.00			
<b>MENTAL HEALTH SERVICES</b>	\$40,912.37	53 *	\$771.93	564	10.6	\$72.54
PRIVATE HOME ICF/ID	\$0.00	0	\$0.00	0	0.0	\$0.00
ID/DD WAIVER	\$0.00	0	\$0.00	0	0.0	\$0.00
PSYCH REHAB-PRIVATE	\$2,309.55	5	\$461.91	142	28.4	\$16.26
CSTAR - PRIVATE	\$6,949.64	9	\$772.18	287	31.9	\$24.21
TARGETED CASE MANAGEMENT	\$0.00	0	\$0.00	0	0.0	\$0.00
COMMUNITY SUPPORT WAIVER	\$0.00	0	\$0.00	0	0.0	\$0.00
CERT COMM BEHAV HLTH CLINC	\$31,653.18	40	\$791.33	135	3.4	\$234.47
<b>STATE INSTITUTIONS</b>	\$0.00	0 *	\$0.00	0	0.0	\$0.00
ICF/INTELLECTUAL DISABILITIES	\$0.00	0	\$0.00	0	0.0	\$0.00
MENTAL HOSPITAL	\$0.00	0	\$0.00	0	0.0	\$0.00
PSYCH CARE UNDER AGE 22	\$0.00	0	\$0.00	0	0.0	\$0.00
PSYCH REHAB-PUBLIC	\$0.00	0	\$0.00	0	0.0	\$0.00
CSTAR - PUBLIC	\$0.00	0	\$0.00	0	0.0	\$0.00
TARGETED CASE MANAGEMENT	\$0.00	0	\$0.00	0	0.0	\$0.00
FSD CASE MANAGEMENT	\$0.00	0	\$0.00	0	0.0	\$0.00
<b>EPSDT SERVICES</b>	\$0.00	0 *	\$0.00	0	0.0	\$0.00
EPSDT SCREENINGS	\$0.00	0	\$0.00	0	0.0	\$0.00
EPSDT REFERRAL SERVICES	\$0.00	0	\$0.00	0	0.0	\$0.00
EPSDT TARGETED CASE MGMT	\$0.00	0	\$0.00	0	0.0	\$0.00
<b>MANAGED CARE PREMIUMS</b>	\$0.00	0 *	\$0.00			
<b>TOTAL</b>	<b>\$3,922,751.76</b>	<b>2,278 *</b>	<b>\$1,722.02</b>			

\* Unduplicated total.

\*\* Recipients are not added to the total.

**TABLE 23  
MO HEALTHNET RECIPIENTS AND PAYMENTS BY ELIGIBILITY CATEGORY  
MARCH 2020**

**ELIGIBILITY CATEGORY: PRESUMPTIVE ELIGIBILITY FOR KIDS  
NUMBER OF ELIGIBLES ENROLLED ON 03/31/20: 954**

	EXPENDITURES	RECIPIENTS	COST PER RECIPIENT	UNITS OF SERVICE	UNITS PER RECIPIENT	COST PER SERVICE
<b>NURSING FACILITIES</b>	\$0.00	0 *	\$0.00	0	0.0	\$0.00
<b>HOSPITALS</b>	\$310,081.46	186 *	\$1,667.10	989	5.3	\$313.53
INPATIENT	\$214,854.98	24	\$8,952.29	195	8.1	\$1,101.82
OUTPATIENT	\$95,226.48	174	\$547.28	794	4.6	\$119.93
<b>DENTAL SERVICES</b>	\$2,726.81	17 *	\$160.40	71	4.2	\$38.41
<b>PHARMACY</b>	\$54,592.19	313 *	\$174.42	574	1.8	\$95.11
<b>PART D - COPAYS</b>	\$0.00	0 *	\$0.00	0	0.0	\$0.00
<b>PHYSICIAN RELATED</b>	\$220,884.29	578 *	\$382.15	4,146	7.2	\$53.28
PHYSICIAN	\$85.80	3	\$28.60	3	1.0	\$28.60
CLINIC	\$64,422.84	153	\$421.06	1,931	12.6	\$33.36
FAMILY PLANNING	\$1,119.25	6	\$186.54	12	2.0	\$93.27
X-RAY AND LAB	\$1,365.68	53	\$25.77	120	2.3	\$11.38
NURSE PRACTITIONER	\$0.00	0	\$0.00	0	0.0	\$0.00
PODIATRY	\$0.00	0	\$0.00	0	0.0	\$0.00
CRNA SERVICES	\$0.00	0	\$0.00	0	0.0	\$0.00
RURAL HEALTH CLINICS	\$6,983.92	51	\$136.94	57	1.1	\$122.52
CASE MANAGEMENT	\$0.00	0	\$0.00	0	0.0	\$0.00
FED QUALIFIED HEALTH CARE	\$146,735.62	364	\$403.12	2,016	5.5	\$72.79
PSYCHOLOGIST SERVICES	\$171.18	3	\$57.06	7	2.3	\$24.45
<b>IN-HOME SERVICES</b>	\$0.00	0 *	\$0.00	0	0.0	\$0.00
HOME HEALTH SERVICES	\$0.00	0	\$0.00	0	0.0	\$0.00
ADULT DAY HEALTH CARE	\$0.00	0	\$0.00	0	0.0	\$0.00
AGED AND DISABLED WAIVER	\$0.00	0	\$0.00	0	0.0	\$0.00
PERSONAL CARE	\$0.00	0	\$0.00	0	0.0	\$0.00
AIDS WAIVER	\$0.00	0	\$0.00	0	0.0	\$0.00
PHYSICAL DISABLED WAIVER	\$0.00	0	\$0.00	0	0.0	\$0.00
INDEPENDENT LIVING WAIVER	\$0.00	0	\$0.00	0	0.0	\$0.00
<b>REHAB AND SPECIALTY SERVICES</b>	\$11,593.62	1,243 *	\$9.33	3,610	2.9	\$3.21
AUDIOLOGY SERVICES	\$0.00	0	\$0.00	0	0.0	\$0.00
OPTOMETRIC SERVICES	\$258.63	5	\$51.73	12	2.4	\$21.55
DURABLE MEDICAL EQUIPMENT	\$23.16	2	\$11.58	2	1.0	\$11.58
AMBULANCE SERVICES	\$10,501.26	13	\$807.79	357	27.5	\$29.42
REHABILITATION CENTER	\$0.00	0	\$0.00	0	0.0	\$0.00
HOSPICE	\$0.00	0	\$0.00	0	0.0	\$0.00
NON-EMERGENCY TRANS	\$810.57	1,231	\$0.66	3,239	2.6	\$0.25
NON-PARTICIPATING PROV	\$0.00	0	\$0.00	0	0.0	\$0.00
COMPREHENSIVE DAY REHAB	\$0.00	0	\$0.00	0	0.0	\$0.00
DISEASE MANAGEMENT	\$0.00	0	\$0.00	0	0.0	\$0.00
<b>BUY-IN PREMIUMS</b>	\$0.00	0 **	\$0.00			
PART-A	\$0.00	0	\$0.00			
PART-B	\$0.00	0	\$0.00			
<b>MENTAL HEALTH SERVICES</b>	\$53,228.78	60 *	\$887.15	1,082	18.0	\$49.19
PRIVATE HOME ICF/ID	\$0.00	0	\$0.00	0	0.0	\$0.00
ID/DD WAIVER	\$0.00	0	\$0.00	0	0.0	\$0.00
PSYCH REHAB-PRIVATE	\$2,705.11	2	\$1,352.56	61	30.5	\$44.35
CSTAR - PRIVATE	\$12,508.05	6	\$2,084.68	760	126.7	\$16.46
TARGETED CASE MANAGEMENT	\$1,095.44	6	\$182.57	113	18.8	\$9.69
COMMUNITY SUPPORT WAIVER	\$0.00	0	\$0.00	0	0.0	\$0.00
CERT COMM BEHAV HLTH CLINC	\$36,920.18	47	\$785.54	148	3.2	\$249.46
<b>STATE INSTITUTIONS</b>	\$34.56	1 *	\$34.56	4	4.0	\$8.64
ICF/INTELLECTUAL DISABILITIES	\$0.00	0	\$0.00	0	0.0	\$0.00
MENTAL HOSPITAL	\$0.00	0	\$0.00	0	0.0	\$0.00
PSYCH CARE UNDER AGE 22	\$0.00	0	\$0.00	0	0.0	\$0.00
PSYCH REHAB-PUBLIC	\$0.00	0	\$0.00	0	0.0	\$0.00
CSTAR - PUBLIC	\$0.00	0	\$0.00	0	0.0	\$0.00
TARGETED CASE MANAGEMENT	\$34.56	1	\$34.56	4	4.0	\$8.64
FSD CASE MANAGEMENT	\$0.00	0	\$0.00	0	0.0	\$0.00
<b>EPSDT SERVICES</b>	\$118,486.64	632 *	\$187.48	1,471	2.3	\$80.55
EPSDT SCREENINGS	\$30,552.02	156	\$195.85	160	1.0	\$190.95
EPSDT REFERRAL SERVICES	\$87,934.62	566	\$155.36	1,311	2.3	\$67.07
EPSDT TARGETED CASE MGMT	\$0.00	0	\$0.00	0	0.0	\$0.00
<b>MANAGED CARE PREMIUMS</b>	\$0.00	0 *	\$0.00			
<b>TOTAL</b>	<b>\$771,628.35</b>	<b>1,685 *</b>	<b>\$457.94</b>			

\* Unduplicated total.

\*\* Recipients are not added to the total.

**TABLE 23  
MO HEALTHNET RECIPIENTS AND PAYMENTS BY ELIGIBILITY CATEGORY  
MARCH 2020**

**ELIGIBILITY CATEGORY: VOLUNTARY PLACEMENTS**

**NUMBER OF ELIGIBLES ENROLLED ON 03/31/20: 0**

	EXPENDITURES	RECIPIENTS	COST PER RECIPIENT	UNITS OF SERVICE	UNITS PER RECIPIENT	COST PER SERVICE
<b>NURSING FACILITIES</b>	\$0.00	0 *	\$0.00	0	0.0	\$0.00
<b>HOSPITALS</b>	\$0.00	0 *	\$0.00	0	0.0	\$0.00
INPATIENT	\$0.00	0	\$0.00	0	0.0	\$0.00
OUTPATIENT	\$0.00	0	\$0.00	0	0.0	\$0.00
<b>DENTAL SERVICES</b>	\$0.00	0 *	\$0.00	0	0.0	\$0.00
<b>PHARMACY</b>	\$0.00	0 *	\$0.00	0	0.0	\$0.00
<b>PART D - COPAYS</b>	\$0.00	0 *	\$0.00	0	0.0	\$0.00
<b>PHYSICIAN RELATED</b>	\$0.00	0 *	\$0.00	0	0.0	\$0.00
PHYSICIAN	\$0.00	0	\$0.00	0	0.0	\$0.00
CLINIC	\$0.00	0	\$0.00	0	0.0	\$0.00
FAMILY PLANNING	\$0.00	0	\$0.00	0	0.0	\$0.00
X-RAY AND LAB	\$0.00	0	\$0.00	0	0.0	\$0.00
NURSE PRACTITIONER	\$0.00	0	\$0.00	0	0.0	\$0.00
PODIATRY	\$0.00	0	\$0.00	0	0.0	\$0.00
CRNA SERVICES	\$0.00	0	\$0.00	0	0.0	\$0.00
RURAL HEALTH CLINICS	\$0.00	0	\$0.00	0	0.0	\$0.00
CASE MANAGEMENT	\$0.00	0	\$0.00	0	0.0	\$0.00
FED QUALIFIED HEALTH CARE	\$0.00	0	\$0.00	0	0.0	\$0.00
PSYCHOLOGIST SERVICES	\$0.00	0	\$0.00	0	0.0	\$0.00
<b>IN-HOME SERVICES</b>	\$0.00	0 *	\$0.00	0	0.0	\$0.00
HOME HEALTH SERVICES	\$0.00	0	\$0.00	0	0.0	\$0.00
ADULT DAY HEALTH CARE	\$0.00	0	\$0.00	0	0.0	\$0.00
AGED AND DISABLED WAIVER	\$0.00	0	\$0.00	0	0.0	\$0.00
PERSONAL CARE	\$0.00	0	\$0.00	0	0.0	\$0.00
AIDS WAIVER	\$0.00	0	\$0.00	0	0.0	\$0.00
PHYSICAL DISABLED WAIVER	\$0.00	0	\$0.00	0	0.0	\$0.00
INDEPENDENT LIVING WAIVER	\$0.00	0	\$0.00	0	0.0	\$0.00
<b>REHAB AND SPECIALTY SERVICES</b>	\$0.00	0 *	\$0.00	0	0.0	\$0.00
AUDIOLOGY SERVICES	\$0.00	0	\$0.00	0	0.0	\$0.00
OPTOMETRIC SERVICES	\$0.00	0	\$0.00	0	0.0	\$0.00
DURABLE MEDICAL EQUIPMENT	\$0.00	0	\$0.00	0	0.0	\$0.00
AMBULANCE SERVICES	\$0.00	0	\$0.00	0	0.0	\$0.00
REHABILITATION CENTER	\$0.00	0	\$0.00	0	0.0	\$0.00
HOSPICE	\$0.00	0	\$0.00	0	0.0	\$0.00
NON-EMERGENCY TRANS	\$0.00	0	\$0.00	0	0.0	\$0.00
NON-PARTICIPATING PROV	\$0.00	0	\$0.00	0	0.0	\$0.00
COMPREHENSIVE DAY REHAB	\$0.00	0	\$0.00	0	0.0	\$0.00
DISEASE MANAGEMENT	\$0.00	0	\$0.00	0	0.0	\$0.00
<b>BUY-IN PREMIUMS</b>	\$0.00	0 **	\$0.00			
PART-A	\$0.00	0	\$0.00			
PART-B	\$0.00	0	\$0.00			
<b>MENTAL HEALTH SERVICES</b>	\$0.00	0 *	\$0.00	0	0.0	\$0.00
PRIVATE HOME ICF/ID	\$0.00	0	\$0.00	0	0.0	\$0.00
ID/DD WAIVER	\$0.00	0	\$0.00	0	0.0	\$0.00
PSYCH REHAB-PRIVATE	\$0.00	0	\$0.00	0	0.0	\$0.00
CSTAR - PRIVATE	\$0.00	0	\$0.00	0	0.0	\$0.00
TARGETED CASE MANAGEMENT	\$0.00	0	\$0.00	0	0.0	\$0.00
COMMUNITY SUPPORT WAIVER	\$0.00	0	\$0.00	0	0.0	\$0.00
CERT COMM BEHAV HLTH CLINC	\$0.00	0	\$0.00	0	0.0	\$0.00
<b>STATE INSTITUTIONS</b>	\$0.00	0 *	\$0.00	0	0.0	\$0.00
ICF/INTELLECTUAL DISABILITIES	\$0.00	0	\$0.00	0	0.0	\$0.00
MENTAL HOSPITAL	\$0.00	0	\$0.00	0	0.0	\$0.00
PSYCH CARE UNDER AGE 22	\$0.00	0	\$0.00	0	0.0	\$0.00
PSYCH REHAB-PUBLIC	\$0.00	0	\$0.00	0	0.0	\$0.00
CSTAR - PUBLIC	\$0.00	0	\$0.00	0	0.0	\$0.00
TARGETED CASE MANAGEMENT	\$0.00	0	\$0.00	0	0.0	\$0.00
FSD CASE MANAGEMENT	\$0.00	0	\$0.00	0	0.0	\$0.00
<b>EPSDT SERVICES</b>	\$0.00	0 *	\$0.00	0	0.0	\$0.00
EPSDT SCREENINGS	\$0.00	0	\$0.00	0	0.0	\$0.00
EPSDT REFERRAL SERVICES	\$0.00	0	\$0.00	0	0.0	\$0.00
EPSDT TARGETED CASE MGMT	\$0.00	0	\$0.00	0	0.0	\$0.00
<b>MANAGED CARE PREMIUMS</b>	\$0.00	0 *	\$0.00			
<b>TOTAL</b>	\$0.00	0 *	\$0.00			

\* Unduplicated total.

\*\* Recipients are not added to the total.

**TABLE 23  
MO HEALTHNET RECIPIENTS AND PAYMENTS BY ELIGIBILITY CATEGORY  
MARCH 2020**

**ELIGIBILITY CATEGORY: INDEPENDENT FOSTER CARE CHILDREN AGE 18-26**  
**NUMBER OF ELIGIBLES ENROLLED ON 03/31/20: 3,371**

	EXPENDITURES	RECIPIENTS	COST PER RECIPIENT	UNITS OF SERVICE	UNITS PER RECIPIENT	COST PER SERVICE
<b>NURSING FACILITIES</b>	\$0.00	0 *	\$0.00	0	0.0	\$0.00
<b>HOSPITALS</b>	\$532,899.34	481 *	\$1,107.90	3,485	7.3	\$152.91
INPATIENT	\$287,580.47	61	\$4,714.43	336	5.5	\$855.89
OUTPATIENT	\$245,318.87	472	\$519.74	3,149	6.7	\$77.90
<b>DENTAL SERVICES</b>	\$4,640.40	18 *	\$257.80	70	3.9	\$66.29
<b>PHARMACY</b>	\$474,242.59	805 *	\$589.12	2,961	3.7	\$160.16
<b>PART D - COPAYS</b>	\$198.19	42 *	\$4.72	478	11.4	\$0.41
<b>PHYSICIAN RELATED</b>	\$175,874.31	687 *	\$256.00	5,479	8.0	\$32.10
PHYSICIAN	\$1,369.11	7	\$195.59	18	2.6	\$76.06
CLINIC	\$93,102.28	431	\$216.01	4,400	10.2	\$21.16
FAMILY PLANNING	\$14,380.77	127	\$113.23	165	1.3	\$87.16
X-RAY AND LAB	\$7,638.87	87	\$87.80	332	3.8	\$23.01
NURSE PRACTITIONER	\$0.00	0	\$0.00	0	0.0	\$0.00
PODIATRY	\$123.58	3	\$41.19	3	1.0	\$41.19
CRNA SERVICES	\$0.00	0	\$0.00	0	0.0	\$0.00
RURAL HEALTH CLINICS	\$17,391.17	83	\$209.53	134	1.6	\$129.78
CASE MANAGEMENT	\$23.00	1	\$23.00	1	1.0	\$23.00
FED QUALIFIED HEALTH CARE	\$35,257.38	114	\$309.28	298	2.6	\$118.31
PSYCHOLOGIST SERVICES	\$6,588.15	42	\$156.86	128	3.1	\$51.47
<b>IN-HOME SERVICES</b>	\$4,509.92	2 *	\$2,254.96	1,335	667.5	\$3.38
HOME HEALTH SERVICES	\$0.00	0	\$0.00	0	0.0	\$0.00
ADULT DAY HEALTH CARE	\$1,389.68	1	\$1,389.68	599	599.0	\$2.32
AGED AND DISABLED WAIVER	\$0.00	0	\$0.00	0	0.0	\$0.00
PERSONAL CARE	\$3,120.24	2	\$1,560.12	736	368.0	\$4.24
AIDS WAIVER	\$0.00	0	\$0.00	0	0.0	\$0.00
PHYSICAL DISABLED WAIVER	\$0.00	0	\$0.00	0	0.0	\$0.00
INDEPENDENT LIVING WAIVER	\$0.00	0	\$0.00	0	0.0	\$0.00
<b>REHAB AND SPECIALTY SERVICES</b>	\$55,410.44	1,740 *	\$31.85	4,698	2.7	\$11.79
AUDIOLOGY SERVICES	\$61.85	2	\$30.93	4	2.0	\$15.46
OPTOMETRIC SERVICES	\$2,443.50	34	\$71.87	107	3.2	\$22.84
DURABLE MEDICAL EQUIPMENT	\$4,465.78	14	\$318.98	878	62.7	\$5.09
AMBULANCE SERVICES	\$48,046.77	67	\$717.12	1,320	19.7	\$36.40
REHABILITATION CENTER	\$0.00	0	\$0.00	0	0.0	\$0.00
HOSPICE	\$0.00	0	\$0.00	0	0.0	\$0.00
NON-EMERGENCY TRANS	\$392.54	1,655	\$0.24	2,389	1.4	\$0.16
NON-PARTICIPATING PROV	\$0.00	0	\$0.00	0	0.0	\$0.00
COMPREHENSIVE DAY REHAB	\$0.00	0	\$0.00	0	0.0	\$0.00
DISEASE MANAGEMENT	\$0.00	0	\$0.00	0	0.0	\$0.00
<b>BUY-IN PREMIUMS</b>	\$0.00	0 **	\$0.00			
PART-A	\$0.00	0	\$0.00			
PART-B	\$0.00	0	\$0.00			
<b>MENTAL HEALTH SERVICES</b>	\$2,920,892.25	408 *	\$7,159.05	103,556	253.8	\$28.21
PRIVATE HOME ICF/ID	\$0.00	0	\$0.00	0	0.0	\$0.00
ID/DD WAIVER	\$2,467,232.10	187	\$13,193.75	81,111	433.8	\$30.42
PSYCH REHAB-PRIVATE	\$114,685.78	55	\$2,085.20	1,339	24.3	\$85.65
CSTAR - PRIVATE	\$18,594.28	21	\$885.44	1,105	52.6	\$16.83
TARGETED CASE MANAGEMENT	\$111,507.84	183	\$609.33	12,906	70.5	\$8.64
COMMUNITY SUPPORT WAIVER	\$29,496.69	6	\$4,916.12	6,346	1,057.7	\$4.65
CERT COMM BEHAV HLTH CLINC	\$179,375.56	146	\$1,228.60	749	5.1	\$239.49
<b>STATE INSTITUTIONS</b>	\$15,819.84	44 *	\$359.54	1,831	41.6	\$8.64
ICF/INTELLECTUAL DISABILITIES	\$0.00	0	\$0.00	0	0.0	\$0.00
MENTAL HOSPITAL	\$0.00	0	\$0.00	0	0.0	\$0.00
PSYCH CARE UNDER AGE 22	\$0.00	0	\$0.00	0	0.0	\$0.00
PSYCH REHAB-PUBLIC	\$0.00	0	\$0.00	0	0.0	\$0.00
CSTAR - PUBLIC	\$0.00	0	\$0.00	0	0.0	\$0.00
TARGETED CASE MANAGEMENT	\$15,819.84	44	\$359.54	1,831	41.6	\$8.64
FSD CASE MANAGEMENT	\$0.00	0	\$0.00	0	0.0	\$0.00
<b>EPSDT SERVICES</b>	\$11,516.53	83 *	\$138.75	331	4.0	\$34.79
EPSDT SCREENINGS	\$0.00	0	\$0.00	0	0.0	\$0.00
EPSDT REFERRAL SERVICES	\$11,516.53	83	\$138.75	331	4.0	\$34.79
EPSDT TARGETED CASE MGMT	\$0.00	0	\$0.00	0	0.0	\$0.00
<b>MANAGED CARE PREMIUMS</b>	\$383,161.08	1,337 *	\$286.58			
<b>TOTAL</b>	\$4,579,164.89	2,323 *	\$1,971.23			

\* Unduplicated total.

\*\* Recipients are not added to the total.

**TABLE 23  
MO HEALTHNET RECIPIENTS AND PAYMENTS BY ELIGIBILITY CATEGORY  
MARCH 2020**

**ELIGIBILITY CATEGORY: SHOW ME HEALTHY BABIES  
NUMBER OF ELIGIBLES ENROLLED ON 03/31/20: 3,422**

	EXPENDITURES	RECIPIENTS	COST PER RECIPIENT	UNITS OF SERVICE	UNITS PER RECIPIENT	COST PER SERVICE
<b>NURSING FACILITIES</b>	\$0.00	0 *	\$0.00	0	0.0	\$0.00
<b>HOSPITALS</b>	\$162,860.11	355 *	\$458.76	1,819	5.1	\$89.53
INPATIENT	\$68,469.82	28	\$2,445.35	70	2.5	\$978.14
OUTPATIENT	\$94,390.29	339	\$278.44	1,749	5.2	\$53.97
<b>DENTAL SERVICES</b>	\$410.38	2 *	\$205.19	10	5.0	\$41.04
<b>PHARMACY</b>	\$118,337.55	673 *	\$175.84	1,585	2.4	\$74.66
<b>PART D - COPAYS</b>	\$0.00	0 *	\$0.00	0	0.0	\$0.00
<b>PHYSICIAN RELATED</b>	\$140,808.29	515 *	\$273.41	4,402	8.6	\$31.99
PHYSICIAN	\$983.17	12	\$81.93	18	1.5	\$54.62
CLINIC	\$54,669.69	220	\$248.50	3,151	14.3	\$17.35
FAMILY PLANNING	\$23,529.38	64	\$367.65	205	3.2	\$114.78
X-RAY AND LAB	\$9,986.82	87	\$114.79	447	5.1	\$22.34
NURSE PRACTITIONER	\$0.00	0	\$0.00	0	0.0	\$0.00
PODIATRY	\$0.00	0	\$0.00	0	0.0	\$0.00
CRNA SERVICES	\$0.00	0	\$0.00	0	0.0	\$0.00
RURAL HEALTH CLINICS	\$2,261.63	14	\$161.55	16	1.1	\$141.35
CASE MANAGEMENT	\$609.53	9	\$67.73	9	1.0	\$67.73
FED QUALIFIED HEALTH CARE	\$48,627.65	217	\$224.09	555	2.6	\$87.62
PSYCHOLOGIST SERVICES	\$140.42	1	\$140.42	1	1.0	\$140.42
<b>IN-HOME SERVICES</b>	\$0.00	0 *	\$0.00	0	0.0	\$0.00
HOME HEALTH SERVICES	\$0.00	0	\$0.00	0	0.0	\$0.00
ADULT DAY HEALTH CARE	\$0.00	0	\$0.00	0	0.0	\$0.00
AGED AND DISABLED WAIVER	\$0.00	0	\$0.00	0	0.0	\$0.00
PERSONAL CARE	\$0.00	0	\$0.00	0	0.0	\$0.00
AIDS WAIVER	\$0.00	0	\$0.00	0	0.0	\$0.00
PHYSICAL DISABLED WAIVER	\$0.00	0	\$0.00	0	0.0	\$0.00
INDEPENDENT LIVING WAIVER	\$0.00	0	\$0.00	0	0.0	\$0.00
<b>REHAB AND SPECIALTY SERVICES</b>	\$1,098.43	1,618 *	\$0.68	3,192	2.0	\$0.34
AUDIOLOGY SERVICES	\$0.00	0	\$0.00	0	0.0	\$0.00
OPTOMETRIC SERVICES	\$0.00	0	\$0.00	0	0.0	\$0.00
DURABLE MEDICAL EQUIPMENT	\$0.00	0	\$0.00	0	0.0	\$0.00
AMBULANCE SERVICES	\$698.11	2	\$349.06	20	10.0	\$34.91
REHABILITATION CENTER	\$0.00	0	\$0.00	0	0.0	\$0.00
HOSPICE	\$0.00	0	\$0.00	0	0.0	\$0.00
NON-EMERGENCY TRANS	\$400.32	1,617	\$0.25	3,172	2.0	\$0.13
NON-PARTICIPATING PROV	\$0.00	0	\$0.00	0	0.0	\$0.00
COMPREHENSIVE DAY REHAB	\$0.00	0	\$0.00	0	0.0	\$0.00
DISEASE MANAGEMENT	\$0.00	0	\$0.00	0	0.0	\$0.00
<b>BUY-IN PREMIUMS</b>	\$0.00	0 **	\$0.00			
PART-A	\$0.00	0	\$0.00			
PART-B	\$0.00	0	\$0.00			
<b>MENTAL HEALTH SERVICES</b>	\$0.00	0 *	\$0.00	0	0.0	\$0.00
PRIVATE HOME ICF/ID	\$0.00	0	\$0.00	0	0.0	\$0.00
ID/DD WAIVER	\$0.00	0	\$0.00	0	0.0	\$0.00
PSYCH REHAB-PRIVATE	\$0.00	0	\$0.00	0	0.0	\$0.00
CSTAR - PRIVATE	\$0.00	0	\$0.00	0	0.0	\$0.00
TARGETED CASE MANAGEMENT	\$0.00	0	\$0.00	0	0.0	\$0.00
COMMUNITY SUPPORT WAIVER	\$0.00	0	\$0.00	0	0.0	\$0.00
CERT COMM BEHAV HLTH CLINC	\$0.00	0	\$0.00	0	0.0	\$0.00
<b>STATE INSTITUTIONS</b>	\$0.00	0 *	\$0.00	0	0.0	\$0.00
ICF/INTELLECTUAL DISABILITIES	\$0.00	0	\$0.00	0	0.0	\$0.00
MENTAL HOSPITAL	\$0.00	0	\$0.00	0	0.0	\$0.00
PSYCH CARE UNDER AGE 22	\$0.00	0	\$0.00	0	0.0	\$0.00
PSYCH REHAB-PUBLIC	\$0.00	0	\$0.00	0	0.0	\$0.00
CSTAR - PUBLIC	\$0.00	0	\$0.00	0	0.0	\$0.00
TARGETED CASE MANAGEMENT	\$0.00	0	\$0.00	0	0.0	\$0.00
FSD CASE MANAGEMENT	\$0.00	0	\$0.00	0	0.0	\$0.00
<b>EPSDT SERVICES</b>	\$7,394.47	44 *	\$168.06	99	2.3	\$74.69
EPSDT SCREENINGS	\$927.33	7	\$132.48	8	1.1	\$115.92
EPSDT REFERRAL SERVICES	\$6,467.14	40	\$161.68	91	2.3	\$71.07
EPSDT TARGETED CASE MGMT	\$0.00	0	\$0.00	0	0.0	\$0.00
<b>MANAGED CARE PREMIUMS</b>	\$833,196.33	2,062 *	\$404.07			
<b>TOTAL</b>	\$1,264,105.56	2,366 *	\$534.28			

\* Unduplicated total.

\*\* Recipients are not added to the total.



**TABLE 24  
WOMEN'S HEALTH SERVICES RECIPIENTS AND PAYMENTS THROUGH MO HEALTHNET  
MARCH 2020**

**ELIGIBILITY CATEGORY: WOMENS HEALTH SERVICES**  
**NUMBER OF ELIGIBLES ENROLLED ON 03/31/20: 48,306**

	EXPENDITURES	RECIPIENTS	COST PER RECIPIENT	UNITS OF SERVICE	UNITS PER RECIPIENT	COST PER SERVICE
<b>NURSING FACILITIES</b>	\$0.00	0 *	\$0.00	0	0.0	\$0.00
<b>HOSPITALS</b>	\$58,152.07	272 *	\$213.79	808	3.0	\$71.97
INPATIENT	\$0.00	0	\$0.00	0	0.0	\$0.00
OUTPATIENT	\$58,152.07	272	\$213.79	808	3.0	\$71.97
<b>DENTAL SERVICES</b>	\$0.00	0 *	\$0.00	0	0.0	\$0.00
<b>PHARMACY</b>	\$108,953.16	2,387 *	\$45.64	2,733	1.1	\$39.87
<b>PART D - COPAYS</b>	\$26.59	14 *	\$1.90	32	2.3	\$0.83
<b>PHYSICIAN RELATED</b>	\$466,746.52	3,742 *	\$124.73	8,606	2.3	\$54.24
PHYSICIAN	\$701.04	15	\$46.74	21	1.4	\$33.38
CLINIC	\$12,707.36	156	\$81.46	199	1.3	\$63.86
FAMILY PLANNING	\$372,002.40	3,235	\$114.99	6,653	2.1	\$55.91
X-RAY AND LAB	\$30,017.28	323	\$92.93	1,280	4.0	\$23.45
NURSE PRACTITIONER	\$0.00	0	\$0.00	0	0.0	\$0.00
PODIATRY	\$0.00	0	\$0.00	0	0.0	\$0.00
CRNA SERVICES	\$0.00	0	\$0.00	0	0.0	\$0.00
RURAL HEALTH CLINICS	\$5,073.92	22	\$230.63	23	1.0	\$220.61
CASE MANAGEMENT	\$0.00	0	\$0.00	0	0.0	\$0.00
FED QUALIFIED HEALTH CARE	\$46,244.52	228	\$202.83	430	1.9	\$107.55
PSYCHOLOGIST SERVICES	\$0.00	0	\$0.00	0	0.0	\$0.00
<b>IN-HOME SERVICES</b>	\$0.00	0 *	\$0.00	0	0.0	\$0.00
HOME HEALTH SERVICES	\$0.00	0	\$0.00	0	0.0	\$0.00
ADULT DAY HEALTH CARE	\$0.00	0	\$0.00	0	0.0	\$0.00
AGED AND DISABLED WAIVER	\$0.00	0	\$0.00	0	0.0	\$0.00
PERSONAL CARE	\$0.00	0	\$0.00	0	0.0	\$0.00
AIDS WAIVER	\$0.00	0	\$0.00	0	0.0	\$0.00
PHYSICAL DISABLED WAIVER	\$0.00	0	\$0.00	0	0.0	\$0.00
INDEPENDENT LIVING WAIVER	\$0.00	0	\$0.00	0	0.0	\$0.00
<b>REHAB AND SPECIALTY SERVICES</b>	\$0.00	0 *	\$0.00	0	0.0	\$0.00
AUDIOLOGY SERVICES	\$0.00	0	\$0.00	0	0.0	\$0.00
OPTOMETRIC SERVICES	\$0.00	0	\$0.00	0	0.0	\$0.00
DURABLE MEDICAL EQUIPMENT	\$0.00	0	\$0.00	0	0.0	\$0.00
AMBULANCE SERVICES	\$0.00	0	\$0.00	0	0.0	\$0.00
REHABILITATION CENTER	\$0.00	0	\$0.00	0	0.0	\$0.00
HOSPICE	\$0.00	0	\$0.00	0	0.0	\$0.00
NON-EMERGENCY TRANS	\$0.00	0	\$0.00	0	0.0	\$0.00
NON-PARTICIPATING PROV	\$0.00	0	\$0.00	0	0.0	\$0.00
COMPREHENSIVE DAY REHAB	\$0.00	0	\$0.00	0	0.0	\$0.00
DISEASE MANAGEMENT	\$0.00	0	\$0.00	0	0.0	\$0.00
<b>BUY-IN PREMIUMS</b>	\$0.00	0 **	\$0.00	0	0.0	\$0.00
PART-A	\$0.00	0	\$0.00	0	0.0	\$0.00
PART-B	\$0.00	0	\$0.00	0	0.0	\$0.00
<b>MENTAL HEALTH SERVICES</b>	\$0.00	0 *	\$0.00	0	0.0	\$0.00
PRIVATE HOME ICF/ID	\$0.00	0	\$0.00	0	0.0	\$0.00
ID/DD WAIVER	\$0.00	0	\$0.00	0	0.0	\$0.00
PSYCH REHAB-PRIVATE	\$0.00	0	\$0.00	0	0.0	\$0.00
CSTAR - PRIVATE	\$0.00	0	\$0.00	0	0.0	\$0.00
TARGETED CASE MANAGEMENT	\$0.00	0	\$0.00	0	0.0	\$0.00
COMMUNITY SUPPORT WAIVER	\$0.00	0	\$0.00	0	0.0	\$0.00
CERT COMM BEHAV HLTH CLINC	\$0.00	0	\$0.00	0	0.0	\$0.00
<b>STATE INSTITUTIONS</b>	\$0.00	0 *	\$0.00	0	0.0	\$0.00
ICF/INTELLECTUAL DISABILITIES	\$0.00	0	\$0.00	0	0.0	\$0.00
MENTAL HOSPITAL	\$0.00	0	\$0.00	0	0.0	\$0.00
PSYCH CARE UNDER AGE 22	\$0.00	0	\$0.00	0	0.0	\$0.00
PSYCH REHAB-PUBLIC	\$0.00	0	\$0.00	0	0.0	\$0.00
CSTAR - PUBLIC	\$0.00	0	\$0.00	0	0.0	\$0.00
TARGETED CASE MANAGEMENT	\$0.00	0	\$0.00	0	0.0	\$0.00
FSD CASE MANAGEMENT	\$0.00	0	\$0.00	0	0.0	\$0.00
<b>EPSDT SERVICES</b>	\$55.20	1 *	\$55.20	3	3.0	\$18.40
EPSDT SCREENINGS	\$0.00	0	\$0.00	0	0.0	\$0.00
EPSDT REFERRAL SERVICES	\$55.20	1	\$55.20	3	3.0	\$18.40
EPSDT TARGETED CASE MGMT	\$0.00	0	\$0.00	0	0.0	\$0.00
<b>MANAGED CARE PREMIUMS</b>	\$0.00	0 *	\$0.00	0	0.0	\$0.00
<b>TOTAL</b>	\$633,933.54	5,789 *	\$109.51	0	0.0	\$0.00

\* Unduplicated total. \*\* Recipients are not added to the total.

Note: 1) The number of eligibles enrolled on the last day of the month is a point in time count of eligibles active on that date. 2) Women's Health Services was removed from grand total in July 2009. 3) Beginning August 2012, coding changes were made to allow for more timely reporting of MO HealthNet eligibles. August numbers reflect the coding change while July numbers reflect the prior method of waiting two months for data.

***This page is intentionally left blank.***

# FOOD STAMPS

**Figure 6**  
**Food Stamp Households**  
**60-Month Trend through March 2020**

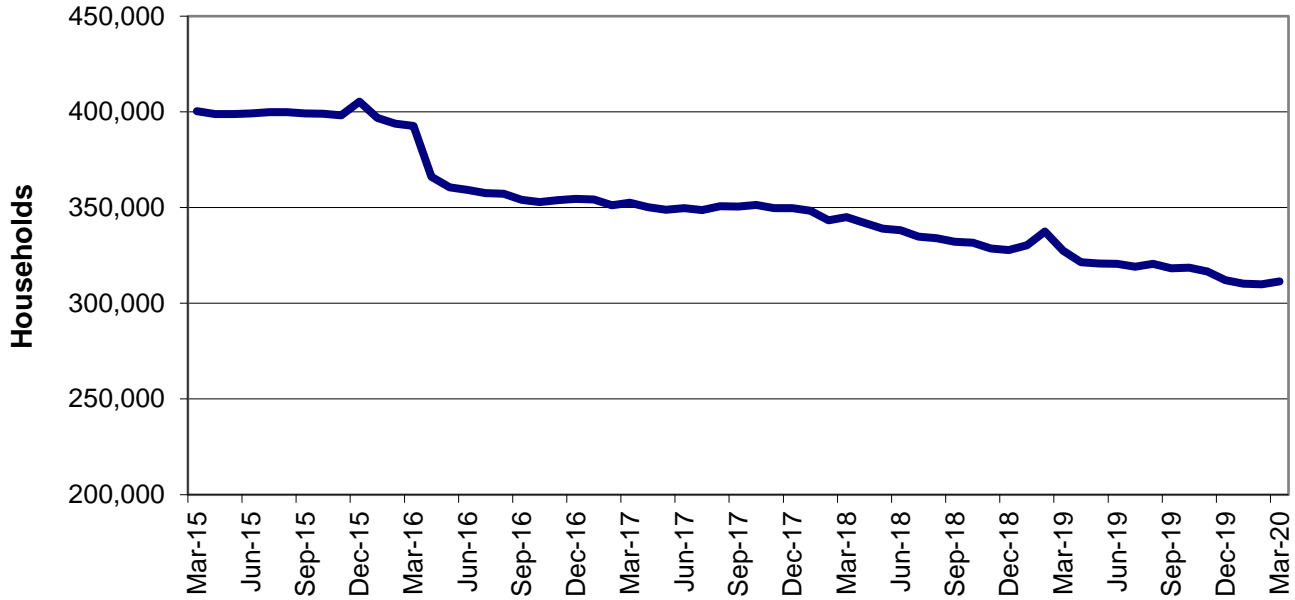

**Figure 7**  
**Food Stamp Benefits**  
**60-Month Trend through March 2020**



**TABLE 25  
FOOD STAMP PROGRAM PARTICIPATION  
MARCH 2020**

	NUMBER OR AMOUNT MAR-2020	NUMBER OR AMOUNT FEB-2020	NUMBER OR AMOUNT JAN-2020	NUMBER OR AMOUNT MAR-2019	CHANGE FROM LAST MONTH	CHANGE FROM 2 MONTHS AGO	CHANGE FROM LAST YEAR
APPLICATIONS RECEIVED	61,164	37,201	47,302	37,951	64.4%	29.3%	61.2%
APPLICATIONS APPROVED	31,560	25,165	29,776	29,622	25.4%	6.0%	6.5%
APPLICATIONS REJECTED	14,222	12,529	14,052	6,968	13.5%	1.2%	104.1%
APPLICATIONS EXPEDITED	19,083	9,112	11,941	12,663	109.4%	59.8%	50.7%
<b>HOUSEHOLDS RECEIVING</b>	311,401	309,923	310,324	327,403	0.5%	0.3%	-4.9%
PUBLIC ASSISTANCE	80,267	80,819	80,994	82,407	-0.7%	-0.9%	-2.6%
NON-PUBLIC ASSISTANCE	231,134	229,104	229,330	244,996	0.9%	0.8%	-5.7%
<b>PERSONS RECEIVING</b>	660,628	657,317	658,410	696,214	0.5%	0.3%	-5.1%
PUBLIC ASSISTANCE	159,166	160,556	161,246	165,564	-0.9%	-1.3%	-3.9%
NON-PUBLIC ASSISTANCE	501,462	496,761	497,164	530,650	0.9%	0.9%	-5.5%
<b>TOTAL BENEFITS ISSUED</b>	\$113,875,452	\$79,932,343	\$78,990,564	\$83,002,815	42.5%	44.2%	37.2%
<b>AVERAGE VALUE OF BENEFITS</b>							
PER HOUSEHOLD	\$365.69	\$257.91	\$254.54	\$253.52	41.8%	43.7%	44.2%
PER PERSON	\$172.37	\$121.60	\$119.97	\$119.22	41.8%	43.7%	44.6%

**TABLE 26  
FOOD STAMP APPLICATIONS  
MARCH 2020**

		# APPS RECEIVED	TOTAL RESOLVED	# APPROVALS	% APPROVED	# REJECTIONS	% REJECTED	# DELINQUENT	% CURRENT	AVERAGE DAYS
<b>NW REGION</b>	ATCHISON	30	32	22	68.8%	10	31.3%	1	96.9%	19
	CALDWELL	51	42	27	64.3%	15	35.7%	0	100.0%	15
	CARROLL	60	54	31	57.4%	23	42.6%	1	98.1%	19
	CASS	613	475	317	66.7%	158	33.3%	13	97.3%	16
	CHARITON	30	28	13	46.4%	15	53.6%	2	92.9%	25
	CLINTON	103	91	59	64.8%	32	35.2%	1	98.9%	16
	COOPER	125	80	53	66.3%	27	33.8%	0	100.0%	15
	DAVISS	49	42	25	59.5%	17	40.5%	1	97.6%	17
	GENTRY	24	18	10	55.6%	8	44.4%	1	94.4%	21
	GRUNDY	71	61	45	73.8%	16	26.2%	2	96.7%	16
	HARRISON	48	37	27	73.0%	10	27.0%	1	97.3%	14
	HOLT	33	26	19	73.1%	7	26.9%	0	100.0%	15
	JOHNSON	294	248	157	63.3%	91	36.7%	5	98.0%	18
	LAFAYETTE	200	183	120	65.6%	63	34.4%	6	96.7%	18
	LINN	78	65	45	69.2%	20	30.8%	0	100.0%	16
	LIVINGSTON	115	113	70	61.9%	43	38.1%	1	99.1%	16
	MERCER	18	15	11	73.3%	4	26.7%	0	100.0%	16
	NODAWAY	79	72	46	63.9%	26	36.1%	1	98.6%	18
	PETTIS	421	370	236	63.8%	134	36.2%	14	96.2%	18
	PUTNAM	29	25	14	56.0%	11	44.0%	0	100.0%	19
	RAY	153	127	85	66.9%	42	33.1%	0	100.0%	18
	SALINE	187	168	114	67.9%	54	32.1%	2	98.8%	15
SULLIVAN	47	41	25	61.0%	16	39.0%	0	100.0%	18	
WORTH	14	9	9	100.0%	0	0.0%	0	100.0%	11	
	<b>NW TOTAL</b>	<b>2,872</b>	<b>2,422</b>	<b>1,580</b>	<b>65.2%</b>	<b>842</b>	<b>34.8%</b>	<b>52</b>	<b>97.9%</b>	<b>17</b>
<b>NE REGION</b>	ADAIR	159	153	92	60.1%	61	39.9%	5	96.7%	17
	AUDRAIN	226	180	119	66.1%	61	33.9%	6	96.7%	15
	BOONE	1,423	1,065	720	67.6%	345	32.4%	9	99.2%	15
	CALLAWAY	331	256	166	64.8%	90	35.2%	4	98.4%	17
	CLARK	33	27	20	74.1%	7	25.9%	1	96.3%	16
	COLE	704	531	356	67.0%	175	33.0%	11	97.9%	15
	GASCONADE	75	69	43	62.3%	26	37.7%	0	100.0%	17
	HOWARD	72	61	36	59.0%	25	41.0%	0	100.0%	16
	KNOX	25	19	16	84.2%	3	15.8%	0	100.0%	15
	LEWIS	59	51	30	58.8%	21	41.2%	0	100.0%	14
	LINCOLN	456	329	217	66.0%	112	34.0%	7	97.9%	17
	MACON	88	93	63	67.7%	30	32.3%	4	95.7%	20
	MARION	262	229	160	69.9%	69	30.1%	4	98.3%	17
	MONITEAU	95	76	53	69.7%	23	30.3%	0	100.0%	15
	MONROE	62	45	26	57.8%	19	42.2%	1	97.8%	15
	MONTGOMERY	75	61	43	70.5%	18	29.5%	1	98.4%	19
	OSAGE	44	43	20	46.5%	23	53.5%	3	93.0%	20
	PIKE	131	108	78	72.2%	30	27.8%	1	99.1%	15
	RALLS	48	39	23	59.0%	16	41.0%	1	97.4%	16
	RANDOLPH	269	227	161	70.9%	66	29.1%	4	98.2%	15
	SCHUYLER	21	15	9	60.0%	6	40.0%	0	100.0%	17
	SCOTLAND	22	19	12	63.2%	7	36.8%	0	100.0%	17
SHELBY	37	21	18	85.7%	3	14.3%	0	100.0%	14	
WARREN	266	221	157	71.0%	64	29.0%	4	98.2%	15	
	<b>NE TOTAL</b>	<b>4,983</b>	<b>3,938</b>	<b>2,638</b>	<b>67.0%</b>	<b>1,300</b>	<b>33.0%</b>	<b>66</b>	<b>98.3%</b>	<b>16</b>
<b>SE REGION</b>	BOLLINGER	107	85	59	69.4%	26	30.6%	1	98.8%	16
	BUTLER	679	528	360	68.2%	168	31.8%	8	98.5%	17
	CAPE GIRARDEAU	776	592	391	66.0%	201	34.0%	8	98.6%	16
	CARTER	65	54	38	70.4%	16	29.6%	0	100.0%	15
	CRAWFORD	254	224	133	59.4%	91	40.6%	3	98.7%	19
	DENT	139	137	92	67.2%	45	32.8%	2	98.5%	16
	DUNKLIN	569	490	352	71.8%	138	28.2%	15	96.9%	17
	HOWELL	443	390	278	71.3%	112	28.7%	11	97.2%	16
	IRON	103	92	63	68.5%	29	31.5%	1	98.9%	17
	MADISON	140	116	79	68.1%	37	31.9%	5	95.7%	15
	MARIES	55	48	26	54.2%	22	45.8%	1	97.9%	17

**TABLE 26  
FOOD STAMP APPLICATIONS  
MARCH 2020**

		# APPS RECEIVED	TOTAL RESOLVED	# APPROVALS	% APPROVED	# REJECTIONS	% REJECTED	# DELINQUENT	% CURRENT	AVERAGE DAYS
<b>SE REGION</b>	MISSISSIPPI	223	194	118	60.8%	76	39.2%	6	96.9%	19
	NEW MADRID	258	202	127	62.9%	75	37.1%	2	99.0%	17
	OREGON	111	123	90	73.2%	33	26.8%	3	97.6%	17
	PEMISCOT	401	318	214	67.3%	104	32.7%	8	97.5%	16
	PERRY	116	116	68	58.6%	48	41.4%	1	99.1%	20
	PHELPS	373	321	204	63.6%	117	36.4%	6	98.1%	18
	PULASKI	329	271	181	66.8%	90	33.2%	3	98.9%	17
	REYNOLDS	66	60	45	75.0%	15	25.0%	1	98.3%	15
	RIPLEY	172	169	119	70.4%	50	29.6%	8	95.3%	19
	ST FRANCOIS	771	587	429	73.1%	158	26.9%	7	98.8%	15
	STE GENEVIEVE	109	84	53	63.1%	31	36.9%	1	98.8%	16
	SCOTT	598	488	329	67.4%	159	32.6%	8	98.4%	16
	SHANNON	101	100	77	77.0%	23	23.0%	0	100.0%	14
	STODDARD	307	251	185	73.7%	66	26.3%	8	96.8%	16
	TEXAS	202	172	118	68.6%	54	31.4%	5	97.1%	15
	WASHINGTON	304	261	186	71.3%	75	28.7%	1	99.6%	16
	WAYNE	163	129	93	72.1%	36	27.9%	1	99.2%	17
WRIGHT	212	159	111	69.8%	48	30.2%	3	98.1%	15	
	<b>SE TOTAL</b>	<b>8,146</b>	<b>6,761</b>	<b>4,618</b>	<b>68.3%</b>	<b>2,143</b>	<b>31.7%</b>	<b>127</b>	<b>98.1%</b>	<b>16</b>
<b>SW REGION</b>	BARRY	260	234	143	61.1%	91	38.9%	6	97.4%	18
	BARTON	89	84	58	69.0%	26	31.0%	1	98.8%	16
	BATES	121	110	66	60.0%	44	40.0%	1	99.1%	18
	BENTON	148	139	98	70.5%	41	29.5%	5	96.4%	16
	CAMDEN	311	257	160	62.3%	97	37.7%	9	96.5%	18
	CEDAR	105	109	73	67.0%	36	33.0%	5	95.4%	16
	CHRISTIAN	545	401	268	66.8%	133	33.2%	6	98.5%	16
	DADE	60	53	37	69.8%	16	30.2%	0	100.0%	14
	DALLAS	150	129	84	65.1%	45	34.9%	0	100.0%	16
	DOUGLAS	96	87	59	67.8%	28	32.2%	3	96.6%	18
	GREENE	3,219	2,372	1,593	67.2%	779	32.8%	44	98.1%	15
	HENRY	254	199	140	70.4%	59	29.6%	3	98.5%	15
	HICKORY	66	56	45	80.4%	11	19.6%	1	98.2%	15
	JASPER	1,316	1,132	750	66.3%	382	33.7%	30	97.3%	17
	LACLEDE	359	308	203	65.9%	105	34.1%	5	98.4%	17
	LAWRENCE	324	291	189	64.9%	102	35.1%	8	97.3%	17
	MCDONALD	198	202	128	63.4%	74	36.6%	4	98.0%	18
	MILLER	208	167	108	64.7%	59	35.3%	5	97.0%	18
	MORGAN	190	147	105	71.4%	42	28.6%	2	98.6%	16
	NEWTON	423	368	252	68.5%	116	31.5%	10	97.3%	16
	OZARK	75	77	54	70.1%	23	29.9%	2	97.4%	16
	POLK	255	211	143	67.8%	68	32.2%	4	98.1%	17
	ST CLAIR	79	68	52	76.5%	16	23.5%	0	100.0%	15
	STONE	256	198	134	67.7%	64	32.3%	4	98.0%	17
TANEY	993	568	377	66.4%	191	33.6%	7	98.8%	16	
VERNON	197	163	102	62.6%	61	37.4%	2	98.8%	17	
WEBSTER	292	231	163	70.6%	68	29.4%	6	97.4%	15	
	<b>SW TOTAL</b>	<b>10,589</b>	<b>8,361</b>	<b>5,584</b>	<b>66.8%</b>	<b>2,777</b>	<b>33.2%</b>	<b>173</b>	<b>97.9%</b>	<b>16</b>
<b>KC REGION</b>	ANDREW	69	47	32	68.1%	15	31.9%	0	100.0%	18
	BUCHANAN	1,007	888	580	65.3%	308	34.7%	17	98.1%	17
	CLAY	1,447	1,025	698	68.1%	327	31.9%	18	98.2%	15
	DE KALB	37	40	26	65.0%	14	35.0%	0	100.0%	16
	JACKSON	8,803	6,827	4,830	70.7%	1,997	29.3%	158	97.7%	15
	PLATTE	458	300	198	66.0%	102	34.0%	4	98.7%	14
	<b>KC TOTAL</b>	<b>11,821</b>	<b>9,127</b>	<b>6,364</b>	<b>69.7%</b>	<b>2,763</b>	<b>30.3%</b>	<b>197</b>	<b>97.8%</b>	<b>15</b>
<b>STL REGION</b>	FRANKLIN	799	607	412	67.9%	195	32.1%	11	98.2%	16
	JEFFERSON	1,630	1,218	842	69.1%	376	30.9%	31	97.5%	16
	ST CHARLES	1,665	1,086	751	69.2%	335	30.8%	13	98.8%	15
	ST LOUIS COUNTY	11,236	7,093	4,977	70.2%	2,116	29.8%	92	98.7%	13
	ST LOUIS CITY	7,416	5,162	3,789	73.4%	1,373	26.6%	89	98.3%	13
	<b>STL TOTAL</b>	<b>22,746</b>	<b>15,166</b>	<b>10,771</b>	<b>71.0%</b>	<b>4,395</b>	<b>29.0%</b>	<b>236</b>	<b>98.4%</b>	<b>14</b>
<b>UNKNOWN</b>		7	7	5	71.4%	2	28.6%	0	100.0%	9
<b>STATEWIDE</b>		<b>61,164</b>	<b>45,782</b>	<b>31,560</b>	<b>68.9%</b>	<b>14,222</b>	<b>31.1%</b>	<b>851</b>	<b>98.1%</b>	<b>15</b>

**TABLE 27  
FOOD STAMP EXPEDITED APPLICATIONS  
MARCH 2020**

		EXPEDITED APPLICATIONS	APPLICATIONS TIMELY	APPLICATIONS NOT TIMELY	PERCENT TIMELY
<b>NW REGION</b>	ATCHISON	6	5	1	83.3%
	CALDWELL	10	7	3	70.0%
	CARROLL	12	12	0	100.0%
	CASS	196	177	19	90.3%
	CHARITON	9	9	0	100.0%
	CLINTON	33	29	4	87.9%
	COOPER	30	29	1	96.7%
	DAVISS	13	11	2	84.6%
	GENTRY	8	6	2	75.0%
	GRUNDY	20	17	3	85.0%
	HARRISON	10	9	1	90.0%
	HOLT	7	7	0	100.0%
	JOHNSON	98	89	9	90.8%
	LAFAYETTE	61	52	9	85.2%
	LINN	12	11	1	91.7%
	LIVINGSTON	25	22	3	88.0%
	MERCER	6	6	0	100.0%
	NODAWAY	26	25	1	96.2%
	PETTIS	123	110	13	89.4%
	PUTNAM	8	8	0	100.0%
	RAY	46	40	6	87.0%
	SALINE	51	45	6	88.2%
	SULLIVAN	10	10	0	100.0%
	WORTH	3	3	0	100.0%
	<b>NW TOTAL</b>	<b>823</b>	<b>739</b>	<b>84</b>	<b>89.8%</b>
<b>NE REGION</b>	ADAIR	48	45	3	93.8%
	AUDRAIN	60	53	7	88.3%
	BOONE	427	383	44	89.7%
	CALLAWAY	86	72	14	83.7%
	CLARK	6	5	1	83.3%
	COLE	223	200	23	89.7%
	GASCONADE	19	15	4	78.9%
	HOWARD	23	22	1	95.7%
	KNOX	6	5	1	83.3%
	LEWIS	14	12	2	85.7%
	LINCOLN	132	114	18	86.4%
	MACON	20	17	3	85.0%
	MARION	69	64	5	92.8%
	MONITEAU	22	21	1	95.5%
	MONROE	15	12	3	80.0%
	MONTGOMERY	22	21	1	95.5%
	OSAGE	11	8	3	72.7%
	PIKE	29	27	2	93.1%
	RALLS	12	12	0	100.0%
	RANDOLPH	69	68	1	98.6%
	SCHUYLER	7	7	0	100.0%
	SCOTLAND	3	2	1	66.7%
	SHELBY	4	3	1	75.0%
	WARREN	71	65	6	91.5%
	<b>NE TOTAL</b>	<b>1,398</b>	<b>1,253</b>	<b>145</b>	<b>89.6%</b>
<b>SE REGION</b>	BOLLINGER	36	32	4	88.9%
	BUTLER	193	181	12	93.8%
	CAPE GIRARDEAU	239	215	24	90.0%
	CARTER	22	20	2	90.9%
	CRAWFORD	67	62	5	92.5%
	DENT	41	37	4	90.2%
	DUNKLIN	179	162	17	90.5%
	HOWELL	127	116	11	91.3%
	IRON	28	27	1	96.4%
	MADISON	37	34	3	91.9%
	MARIES	12	11	1	91.7%



**TABLE 27  
FOOD STAMP EXPEDITED APPLICATIONS  
MARCH 2020**

		EXPEDITED APPLICATIONS	APPLICATIONS TIMELY	APPLICATIONS NOT TIMELY	PERCENT TIMELY
<b>SE REGION</b>	MISSISSIPPI	65	60	5	92.3%
	NEW MADRID	63	58	5	92.1%
	OREGON	22	21	1	95.5%
	PEMISCOT	120	109	11	90.8%
	PERRY	28	21	7	75.0%
	PHELPS	121	109	12	90.1%
	PULASKI	92	82	10	89.1%
	REYNOLDS	17	17	0	100.0%
	RIPLEY	52	46	6	88.5%
	ST FRANCOIS	208	185	23	88.9%
	STE GENEVIEVE	25	23	2	92.0%
	SCOTT	170	152	18	89.4%
	SHANNON	30	28	2	93.3%
	STODDARD	67	61	6	91.0%
	TEXAS	50	44	6	88.0%
	WASHINGTON	95	88	7	92.6%
	WAYNE	40	33	7	82.5%
	WRIGHT	53	49	4	92.5%
	<b>SE TOTAL</b>	<b>2,299</b>	<b>2,083</b>	<b>216</b>	<b>90.6%</b>
<b>SW REGION</b>	BARRY	67	62	5	92.5%
	BARTON	24	22	2	91.7%
	BATES	42	40	2	95.2%
	BENTON	48	44	4	91.7%
	CAMDEN	86	78	8	90.7%
	CEDAR	29	27	2	93.1%
	CHRISTIAN	131	117	14	89.3%
	DADE	14	12	2	85.7%
	DALLAS	42	39	3	92.9%
	DOUGLAS	34	33	1	97.1%
	GREENE	1,031	933	98	90.5%
	HENRY	66	58	8	87.9%
	HICKORY	13	11	2	84.6%
	JASPER	402	366	36	91.0%
	LACLEDE	113	100	13	88.5%
	LAWRENCE	94	86	8	91.5%
	MCDONALD	61	53	8	86.9%
	MILLER	41	36	5	87.8%
	MORGAN	48	42	6	87.5%
	NEWTON	105	100	5	95.2%
	OZARK	25	21	4	84.0%
	POLK	63	55	8	87.3%
	ST CLAIR	22	20	2	90.9%
	STONE	73	64	9	87.7%
TANEY	279	239	40	85.7%	
VERNON	61	53	8	86.9%	
WEBSTER	69	61	8	88.4%	
	<b>SW TOTAL</b>	<b>3,083</b>	<b>2,772</b>	<b>311</b>	<b>89.9%</b>
<b>KC REGION</b>	ANDREW	26	23	3	88.5%
	BUCHANAN	334	303	31	90.7%
	CLAY	490	433	57	88.4%
	DE KALB	12	10	2	83.3%
	JACKSON	3,118	2,879	239	92.3%
	PLATTE	143	128	15	89.5%
	<b>KC TOTAL</b>	<b>4,123</b>	<b>3,776</b>	<b>347</b>	<b>91.6%</b>
<b>STL REGION</b>	FRANKLIN	214	195	19	91.1%
	JEFFERSON	485	441	44	90.9%
	ST CHARLES	494	444	50	89.9%
	ST LOUIS COUNTY	3,536	3,237	299	91.5%
	ST LOUIS CITY	2,627	2,407	220	91.6%
	<b>STL TOTAL</b>	<b>7,356</b>	<b>6,724</b>	<b>632</b>	<b>91.4%</b>
<b>STATEWIDE</b>		<b>19,083</b>	<b>17,348</b>	<b>1,735</b>	<b>90.9%</b>

**TABLE 28  
FOOD STAMP PROGRAM PARTICIPATION  
MARCH 2020**

COUNTY	TOTAL PERSONS	TOTAL HOUSEHOLDS	PA PERSONS	PA HOUSEHOLDS	NON-PA PERSONS	NON-PA HOUSEHOLDS	TOTAL BENEFITS ISSUED	AVERAGE VALUE OF BENEFITS PER PERSON
<b>STATEWIDE</b>	<b>660,628</b>	<b>311,401</b>	<b>159,166</b>	<b>80,267</b>	<b>501,462</b>	<b>231,134</b>	<b>\$113,875,452</b>	<b>\$172.37</b>
ADAIR	2,115	1,056	498	301	1,617	755	\$365,851	\$172.98
ANDREW	903	413	137	87	766	326	\$156,229	\$173.01
ATCHISON	373	180	51	30	322	150	\$63,512	\$170.27
AUDRAIN	2,803	1,261	516	277	2,287	984	\$480,675	\$171.49
BARRY	4,589	2,014	737	436	3,852	1,578	\$776,530	\$169.22
BARTON	1,490	652	249	147	1,241	505	\$252,405	\$169.40
BATES	1,593	721	301	168	1,292	553	\$271,188	\$170.24
BENTON	2,372	1,210	549	313	1,823	897	\$412,991	\$174.11
BOLLINGER	1,722	758	321	180	1,401	578	\$291,692	\$169.39
BOONE	14,430	6,758	4,033	1,852	10,397	4,906	\$2,487,080	\$172.35
BUCHANAN	12,231	5,775	2,548	1,300	9,683	4,475	\$2,105,740	\$172.16
BUTLER	8,299	4,056	2,080	1,129	6,219	2,927	\$1,430,524	\$172.37
CALDWELL	771	333	112	65	659	268	\$129,833	\$168.40
CALLAWAY	3,772	1,741	900	433	2,872	1,308	\$648,195	\$171.84
CAMDEN	3,987	1,762	680	344	3,307	1,418	\$684,112	\$171.59
CAPE GIRARDEAU	8,465	4,002	1,842	960	6,623	3,042	\$1,455,404	\$171.93
CARROLL	851	414	157	95	694	319	\$145,228	\$170.66
CARTER	1,119	532	203	133	916	399	\$193,572	\$172.99
CASS	6,666	2,967	1,407	665	5,259	2,302	\$1,141,860	\$171.30
CEDAR	1,975	928	362	222	1,613	706	\$337,199	\$170.73
CHARITON	538	253	92	54	446	199	\$92,291	\$171.54
CHRISTIAN	6,104	2,567	1,048	510	5,056	2,057	\$1,039,139	\$170.24
CLARK	607	270	120	59	487	211	\$102,103	\$168.21
CLAY	14,737	6,453	3,112	1,498	11,625	4,955	\$2,518,531	\$170.90
CLINTON	1,430	571	184	94	1,246	477	\$240,662	\$168.30
COLE	6,997	3,118	2,041	901	4,956	2,217	\$1,197,422	\$171.13
COOPER	1,560	744	315	160	1,245	584	\$269,757	\$172.92
CRAWFORD	3,436	1,573	674	359	2,762	1,214	\$587,875	\$171.09
DADE	859	403	143	94	716	309	\$145,581	\$169.48
DALLAS	2,244	1,029	428	241	1,816	788	\$381,381	\$169.96
DAVISS	760	345	155	79	605	266	\$128,743	\$169.40
DE KALB	665	336	108	80	557	256	\$116,170	\$174.69
DENT	2,270	1,066	466	297	1,804	769	\$385,817	\$169.96
DOUGLAS	1,880	852	332	204	1,548	648	\$317,539	\$168.90
DUNKLIN	7,587	3,559	1,919	1,037	5,668	2,522	\$1,308,032	\$172.40
FRANKLIN	8,946	4,023	1,817	900	7,129	3,123	\$1,531,280	\$171.17
GASCONADE	1,157	528	203	119	954	409	\$198,480	\$171.55
GENTRY	502	213	74	48	428	165	\$83,876	\$167.08
GREENE	32,472	15,891	7,138	3,807	25,334	12,084	\$5,614,163	\$172.89
GRUNDY	1,211	570	251	147	960	423	\$207,268	\$171.15
HARRISON	1,054	449	164	91	890	358	\$176,929	\$167.86
HENRY	3,017	1,494	666	383	2,351	1,111	\$520,914	\$172.66
HICKORY	1,094	545	229	129	865	416	\$188,220	\$172.05
HOLT	327	158	44	30	283	128	\$57,141	\$174.74
HOWARD	858	390	161	89	697	301	\$146,695	\$170.97
HOWELL	7,284	3,257	1,452	825	5,832	2,432	\$1,236,578	\$169.77
IRON	1,748	862	400	235	1,348	627	\$302,716	\$173.18
JACKSON	90,098	42,232	22,592	10,757	67,506	31,475	\$15,590,056	\$173.03
JASPER	16,090	7,544	3,224	1,780	12,866	5,764	\$2,774,586	\$172.44
JEFFERSON	17,429	7,997	3,704	1,817	13,725	6,180	\$3,001,166	\$172.19
JOHNSON	3,360	1,587	710	388	2,650	1,199	\$580,562	\$172.79
KNOX	302	149	52	32	250	117	\$52,246	\$173.00
LACLEDE	5,383	2,390	997	542	4,386	1,848	\$916,096	\$170.18
LAFAYETTE	3,071	1,392	553	317	2,518	1,075	\$530,110	\$172.62
LAWRENCE	4,912	2,165	811	442	4,101	1,723	\$829,988	\$168.97
LEWIS	787	359	135	74	652	285	\$132,853	\$168.81
LINCOLN	5,261	2,329	903	448	4,358	1,881	\$899,190	\$170.92

**TABLE 28  
FOOD STAMP PROGRAM PARTICIPATION  
MARCH 2020**

COUNTY	TOTAL PERSONS	TOTAL HOUSEHOLDS	PA PERSONS	PA HOUSEHOLDS	NON-PA PERSONS	NON-PA HOUSEHOLDS	TOTAL BENEFITS ISSUED	AVERAGE VALUE OF BENEFITS PER PERSON
LINN	1,239	594	263	146	976	448	\$212,874	\$171.81
LIVINGSTON	1,480	709	291	171	1,189	538	\$254,418	\$171.90
MCDONALD	2,848	1,174	420	205	2,428	969	\$483,926	\$169.92
MACON	1,340	604	269	143	1,071	461	\$228,583	\$170.58
MADISON	2,076	998	491	300	1,585	698	\$358,127	\$172.51
MARIES	682	326	128	67	554	259	\$116,597	\$170.96
MARION	3,779	1,796	870	488	2,909	1,308	\$650,403	\$172.11
MERCER	223	109	50	27	173	82	\$38,117	\$170.93
MILLER	3,008	1,337	590	313	2,418	1,024	\$511,069	\$169.90
MISSISSIPPI	2,880	1,433	614	364	2,266	1,069	\$498,534	\$173.10
MONITEAU	1,078	461	206	100	872	361	\$182,504	\$169.30
MONROE	725	332	147	71	578	261	\$122,625	\$169.14
MONTGOMERY	1,210	555	214	126	996	429	\$204,989	\$169.41
MORGAN	2,762	1,257	516	294	2,246	963	\$472,936	\$171.23
NEW MADRID	3,155	1,599	702	428	2,453	1,171	\$544,953	\$172.73
NEWTON	6,337	2,741	1,013	549	5,324	2,192	\$1,071,015	\$169.01
NODAWAY	1,020	514	195	123	825	391	\$177,192	\$173.72
OREGON	2,144	999	473	283	1,671	716	\$367,011	\$171.18
OSAGE	613	280	145	77	468	203	\$104,654	\$170.72
OZARK	1,369	661	217	134	1,152	527	\$235,089	\$171.72
PEMISCOT	4,887	2,304	1,293	663	3,594	1,641	\$843,598	\$172.62
PERRY	1,527	732	291	147	1,236	585	\$263,544	\$172.59
PETTIS	5,661	2,475	1,254	601	4,407	1,874	\$964,537	\$170.38
PHELPS	4,627	2,220	890	513	3,737	1,707	\$798,116	\$172.49
PIKE	1,809	833	408	217	1,401	616	\$311,035	\$171.94
PLATTE	3,926	1,655	734	339	3,192	1,316	\$670,730	\$170.84
POLK	3,982	1,764	743	403	3,239	1,361	\$680,114	\$170.80
PULASKI	4,584	2,024	831	430	3,753	1,594	\$779,118	\$169.96
PUTNAM	377	184	79	44	298	140	\$64,708	\$171.64
RALLS	675	301	115	69	560	232	\$113,303	\$167.86
RANDOLPH	3,179	1,510	698	380	2,481	1,130	\$549,031	\$172.71
RAY	1,916	845	276	167	1,640	678	\$328,355	\$171.38
REYNOLDS	1,198	564	217	135	981	429	\$204,699	\$170.87
RIPLEY	2,926	1,395	621	378	2,305	1,017	\$504,063	\$172.27
ST CHARLES	14,435	6,737	3,387	1,608	11,048	5,129	\$2,492,565	\$172.68
ST CLAIR	1,232	590	242	141	990	449	\$212,230	\$172.26
ST FRANCOIS	10,041	4,892	2,245	1,292	7,796	3,600	\$1,728,759	\$172.17
STE GENEVIEVE	1,406	664	264	154	1,142	510	\$241,341	\$171.65
ST LOUIS COUNTY	96,094	44,631	29,916	12,944	66,178	31,687	\$16,609,564	\$172.85
SALINE	2,751	1,266	532	298	2,219	968	\$471,237	\$171.30
SCHUYLER	352	176	75	54	277	122	\$62,571	\$177.76
SCOTLAND	266	126	47	30	219	96	\$45,528	\$171.16
SCOTT	7,290	3,538	1,752	951	5,538	2,587	\$1,255,053	\$172.16
SHANNON	1,623	752	322	200	1,301	552	\$279,286	\$172.08
SHELBY	636	269	105	57	531	212	\$105,879	\$166.48
STODDARD	4,390	2,196	963	606	3,427	1,590	\$758,569	\$172.79
STONE	2,959	1,287	459	249	2,500	1,038	\$503,695	\$170.22
SULLIVAN	675	299	109	57	566	242	\$115,804	\$171.56
TANEY	7,050	3,267	1,113	606	5,937	2,661	\$1,212,350	\$171.96
TEXAS	3,309	1,513	672	379	2,637	1,134	\$563,446	\$170.28
VERNON	2,744	1,320	543	331	2,201	989	\$472,116	\$172.05
WARREN	3,246	1,425	522	270	2,724	1,155	\$556,201	\$171.35
WASHINGTON	4,659	2,184	1,044	577	3,615	1,607	\$799,548	\$171.61
WAYNE	2,240	1,108	470	298	1,770	810	\$384,297	\$171.56
WEBSTER	3,923	1,635	656	323	3,267	1,312	\$662,323	\$168.83
WORTH	175	90	30	14	145	76	\$30,488	\$174.22
WRIGHT	3,397	1,536	652	370	2,745	1,166	\$577,462	\$169.99
ST LOUIS CITY	65,752	35,357	21,610	11,342	44,142	24,015	\$11,563,399	\$175.86
UNKNOWN	178	62	72	17	106	45	\$29,202	\$164.06

**TABLE 29  
FOOD STAMP PROGRAM PARTICIPATION BY REGION AND COUNTY  
MARCH 2020**

		TOTAL HOUSEHOLDS	TOTAL PERSONS	TOTAL BENEFITS ISSUED	AVERAGE VALUE OF BENEFITS PER HOUSEHOLD	AVERAGE VALUE OF BENEFITS PER PERSON
<b>NW REGION</b>	ATCHISON	180	373	\$63,512	\$352.85	\$170.27
	CALDWELL	333	771	\$129,833	\$389.89	\$168.40
	CARROLL	414	851	\$145,228	\$350.79	\$170.66
	CASS	2,967	6,666	\$1,141,860	\$384.85	\$171.30
	CHARITON	253	538	\$92,291	\$364.78	\$171.54
	CLINTON	571	1,430	\$240,662	\$421.48	\$168.30
	COOPER	744	1,560	\$269,757	\$362.58	\$172.92
	DAVISS	345	760	\$128,743	\$373.17	\$169.40
	GENTRY	213	502	\$83,876	\$393.79	\$167.08
	GRUNDY	570	1,211	\$207,268	\$363.63	\$171.15
	HARRISON	449	1,054	\$176,929	\$394.05	\$167.86
	HOLT	158	327	\$57,141	\$361.65	\$174.74
	JOHNSON	1,587	3,360	\$580,562	\$365.82	\$172.79
	LAFAYETTE	1,392	3,071	\$530,110	\$380.83	\$172.62
	LINN	594	1,239	\$212,874	\$358.37	\$171.81
	LIVINGSTON	709	1,480	\$254,418	\$358.84	\$171.90
	MERCER	109	223	\$38,117	\$349.69	\$170.93
	NODAWAY	514	1,020	\$177,192	\$344.73	\$173.72
	PETTIS	2,475	5,661	\$964,537	\$389.71	\$170.38
	PUTNAM	184	377	\$64,708	\$351.67	\$171.64
RAY	845	1,916	\$328,355	\$388.59	\$171.38	
SALINE	1,266	2,751	\$471,237	\$372.23	\$171.30	
SULLIVAN	299	675	\$115,804	\$387.30	\$171.56	
WORTH	90	175	\$30,488	\$338.75	\$174.22	
	<b>NW TOTAL</b>	<b>17,261</b>	<b>37,991</b>	<b>\$6,505,501</b>	<b>\$376.89</b>	<b>\$171.24</b>
<b>NE REGION</b>	ADAIR	1,056	2,115	\$365,851	\$346.45	\$172.98
	AUDRAIN	1,261	2,803	\$480,675	\$381.19	\$171.49
	BOONE	6,758	14,430	\$2,487,080	\$368.02	\$172.35
	CALLAWAY	1,741	3,772	\$648,195	\$372.31	\$171.84
	CLARK	270	607	\$102,103	\$378.16	\$168.21
	COLE	3,118	6,997	\$1,197,422	\$384.04	\$171.13
	GASCONADE	528	1,157	\$198,480	\$375.91	\$171.55
	HOWARD	390	858	\$146,695	\$376.14	\$170.97
	KNOX	149	302	\$52,246	\$350.65	\$173.00
	LEWIS	359	787	\$132,853	\$370.07	\$168.81
	LINCOLN	2,329	5,261	\$899,190	\$386.08	\$170.92
	MACON	604	1,340	\$228,583	\$378.45	\$170.58
	MARION	1,796	3,779	\$650,403	\$362.14	\$172.11
	MONITEAU	461	1,078	\$182,504	\$395.89	\$169.30
	MONROE	332	725	\$122,625	\$369.35	\$169.14
	MONTGOMERY	555	1,210	\$204,989	\$369.35	\$169.41
	OSAGE	280	613	\$104,654	\$373.76	\$170.72
	PIKE	833	1,809	\$311,035	\$373.39	\$171.94
	RALLS	301	675	\$113,303	\$376.42	\$167.86
	RANDOLPH	1,510	3,179	\$549,031	\$363.60	\$172.71
	SCHUYLER	176	352	\$62,571	\$355.52	\$177.76
	SCOTLAND	126	266	\$45,528	\$361.33	\$171.16
	SHELBY	269	636	\$105,879	\$393.60	\$166.48
WARREN	1,425	3,246	\$556,201	\$390.32	\$171.35	
	<b>NE TOTAL</b>	<b>26,627</b>	<b>57,997</b>	<b>\$9,948,096</b>	<b>\$373.61</b>	<b>\$171.53</b>
<b>SE REGION</b>	BOLLINGER	758	1,722	\$291,692	\$384.82	\$169.39
	BUTLER	4,056	8,299	\$1,430,524	\$352.69	\$172.37
	CAPE GIRARDEAU	4,002	8,465	\$1,455,404	\$363.67	\$171.93
	CARTER	532	1,119	\$193,572	\$363.86	\$172.99
	CRAWFORD	1,573	3,436	\$587,875	\$373.73	\$171.09
	DENT	1,066	2,270	\$385,817	\$361.93	\$169.96
	DUNKLIN	3,559	7,587	\$1,308,032	\$367.53	\$172.40
	HOWELL	3,257	7,284	\$1,236,578	\$379.67	\$169.77
	IRON	862	1,748	\$302,716	\$351.18	\$173.18
	MADISON	998	2,076	\$358,127	\$358.84	\$172.51
	MARIES	326	682	\$116,597	\$357.66	\$170.96

**TABLE 29  
FOOD STAMP PROGRAM PARTICIPATION BY REGION AND COUNTY  
MARCH 2020**

		TOTAL HOUSEHOLDS	TOTAL PERSONS	TOTAL BENEFITS ISSUED	AVERAGE VALUE OF BENEFITS PER HOUSEHOLD	AVERAGE VALUE OF BENEFITS PER PERSON
<b>SE REGION</b>	MISSISSIPPI	1,433	2,880	\$498,534	\$347.90	\$173.10
	NEW MADRID	1,599	3,155	\$544,953	\$340.81	\$172.73
	OREGON	999	2,144	\$367,011	\$367.38	\$171.18
	PEMISCOT	2,304	4,887	\$843,598	\$366.14	\$172.62
	PERRY	732	1,527	\$263,544	\$360.03	\$172.59
	PHELPS	2,220	4,627	\$798,116	\$359.51	\$172.49
	PULASKI	2,024	4,584	\$779,118	\$384.94	\$169.96
	REYNOLDS	564	1,198	\$204,699	\$362.94	\$170.87
	RIPLEY	1,395	2,926	\$504,063	\$361.34	\$172.27
	ST FRANCOIS	4,892	10,041	\$1,728,759	\$353.38	\$172.17
	STE GENEVIEVE	664	1,406	\$241,341	\$363.47	\$171.65
	SCOTT	3,538	7,290	\$1,255,053	\$354.74	\$172.16
	SHANNON	752	1,623	\$279,286	\$371.39	\$172.08
	STODDARD	2,196	4,390	\$758,569	\$345.43	\$172.79
	TEXAS	1,513	3,309	\$563,446	\$372.40	\$170.28
	WASHINGTON	2,184	4,659	\$799,548	\$366.09	\$171.61
	WAYNE	1,108	2,240	\$384,297	\$346.84	\$171.56
	WRIGHT	1,536	3,397	\$577,462	\$375.95	\$169.99
	<b>SE TOTAL</b>	<b>52,642</b>	<b>110,971</b>	<b>\$19,058,329</b>	<b>\$362.04</b>	<b>\$171.74</b>
<b>SW REGION</b>	BARRY	2,014	4,589	\$776,530	\$385.57	\$169.22
	BARTON	652	1,490	\$252,405	\$387.12	\$169.40
	BATES	721	1,593	\$271,188	\$376.13	\$170.24
	BENTON	1,210	2,372	\$412,991	\$341.31	\$174.11
	CAMDEN	1,762	3,987	\$684,112	\$388.26	\$171.59
	CEDAR	928	1,975	\$337,199	\$363.36	\$170.73
	CHRISTIAN	2,567	6,104	\$1,039,139	\$404.81	\$170.24
	DADE	403	859	\$145,581	\$361.24	\$169.48
	DALLAS	1,029	2,244	\$381,381	\$370.63	\$169.96
	DOUGLAS	852	1,880	\$317,539	\$372.70	\$168.90
	GREENE	15,891	32,472	\$5,614,163	\$353.29	\$172.89
	HENRY	1,494	3,017	\$520,914	\$348.67	\$172.66
	HICKORY	545	1,094	\$188,220	\$345.36	\$172.05
	JASPER	7,544	16,090	\$2,774,586	\$367.79	\$172.44
	LACLEDE	2,390	5,383	\$916,096	\$383.30	\$170.18
	LAWRENCE	2,165	4,912	\$829,988	\$383.37	\$168.97
	MCDONALD	1,174	2,848	\$483,926	\$412.20	\$169.92
	MILLER	1,337	3,008	\$511,069	\$382.25	\$169.90
	MORGAN	1,257	2,762	\$472,936	\$376.24	\$171.23
	NEWTON	2,741	6,337	\$1,071,015	\$390.74	\$169.01
	OZARK	661	1,369	\$235,089	\$355.66	\$171.72
	POLK	1,764	3,982	\$680,114	\$385.55	\$170.80
	ST CLAIR	590	1,232	\$212,230	\$359.71	\$172.26
	STONE	1,287	2,959	\$503,695	\$391.37	\$170.22
	TANEY	3,267	7,050	\$1,212,350	\$371.09	\$171.96
	VERNON	1,320	2,744	\$472,116	\$357.66	\$172.05
WEBSTER	1,635	3,923	\$662,323	\$405.09	\$168.83	
	<b>SW TOTAL</b>	<b>59,200</b>	<b>128,275</b>	<b>\$21,978,895</b>	<b>\$371.27</b>	<b>\$171.34</b>
<b>KC REGION</b>	ANDREW	413	903	\$156,229	\$378.28	\$173.01
	BUCHANAN	5,775	12,231	\$2,105,740	\$364.63	\$172.16
	CLAY	6,453	14,737	\$2,518,531	\$390.29	\$170.90
	DE KALB	336	665	\$116,170	\$345.74	\$174.69
	JACKSON	42,232	90,098	\$15,590,056	\$369.15	\$173.03
	PLATTE	1,655	3,926	\$670,730	\$405.27	\$170.84
	<b>KC TOTAL</b>	<b>56,864</b>	<b>122,560</b>	<b>\$21,157,456</b>	<b>\$372.07</b>	<b>\$172.63</b>
<b>STL REGION</b>	FRANKLIN	4,023	8,946	\$1,531,280	\$380.63	\$171.17
	JEFFERSON	7,997	17,429	\$3,001,166	\$375.29	\$172.19
	ST CHARLES	6,737	14,435	\$2,492,565	\$369.98	\$172.68
	ST LOUIS COUNTY	44,631	96,094	\$16,609,564	\$372.15	\$172.85
	ST LOUIS CITY	35,357	65,752	\$11,563,399	\$327.05	\$175.86
	<b>STL TOTAL</b>	<b>98,745</b>	<b>202,656</b>	<b>\$35,197,974</b>	<b>\$356.45</b>	<b>\$173.68</b>
<b>UNKNOWN</b>		62	178	\$29,202	\$471.00	\$164.06
<b>STATEWIDE</b>		<b>311,401</b>	<b>660,628</b>	<b>\$113,875,452</b>	<b>\$365.69</b>	<b>\$172.37</b>