



Monthly Management Report

February 2022

OUR MISSION

*Empower Missourians
to live safe, healthy, &
productive lives*



TABLE OF CONTENTS

Glossary	1
----------------	---

Temporary Assistance

Figure 1	Temporary Assistance Families.....	4
Figure 2	Temporary Assistance Payments.....	4
Table 1	Statewide Summary.....	5
Table 2	Applications.....	6-7
Table 3	Families and Payments	8-9
Table 4	Families and Persons.....	10-11
Table 5	Work Activities	12-13
Table 6	Drug Testing	14

SNAP

Figure 3	SNAP Households	16
Figure 4	SNAP Benefits.....	16
Table 7	Statewide Participation Summary.....	17
Table 8	Applications.....	18-19
Table 9	Participation.....	20-21
Table 10	Persons.....	22-23

MO HealthNet

Table 11	Statewide Eligibility Summary.....	26-27
Table 12	MO HealthNet Applications How Received	28-29
Table 13	MAGI Applications	30-31
Table 14	Non-MAGI Applications	32-33
Table 15	MAGI Families	34-35
Table 16	MAGI Children.....	36-37
Table 17	MAGI Parents/Caretakers.....	38-39
Table 18	Non-MAGI Aged, Blind and Disabled	40-41

TABLE OF CONTENTS

Table 19	Qualified Medicare Beneficiary, Specified Low-Income Medicare Beneficiary ...	42-43
Figure 5	MO HealthNet Recipients	44
Figure 6	MO HealthNet Payments.....	44
Table 20	MO HealthNet Persons Eligible at Month End	45
Figure 7	MO HealthNet Persons Eligible at Month End	45
Table 21	MO HealthNet Recipients and Payments	46-72
Table 22	Womens’s Health Services Recipients and Payments	73

Note

- Payment data is for informational purposes only and is not meant to provide an auditable account of expenditures.
- Observe caution in use of percentages when the base for computations is small, especially if observations total less than 100.

*Missouri Department of Social Services is an Equal Opportunity Employer.
Services are provided on a non-discriminatory basis.*

GLOSSARY

Definition of Categories of Assistance and Types of MO HealthNet Services

AIDS	Acquired Immune Deficiency Syndrome
BCCT	Breast & Cervical Cancer Treatment
BP	Blind Pension
CHIP, SCHIP	Children's Health Insurance Program
CRNA	Certified Registered Nurse Anesthetist
CSTAR	Comprehensive Substance Treatment and Rehabilitation
CWS	Child Welfare Services
DSS	Division of Social Services
DYS	Division of Youth Services
EPSDT	Early and Periodic Screening, Diagnosis and Treatment
FFM	Federally Facilitated Marketplace
FSD	Family Support Division
HDN	Homeless, Dependent, Neglected
ICF/ID	Intermediate Care Facilities for Individuals with Intellectual Disabilities
ID/DD	Intellectually Disabled/ Developmentally Disabled
MAGI	Modified Adjusted Gross Income
MHF	MO HealthNet for Families
MHABD	MO HealthNet for the Aged, Blind and Disabled
MHCC	MO HealthNet for Children in Care
MHD	MO HealthNet Division
MHK	MO HealthNet for Kids
MOCDD	Missouri Children with Developmental Disabilities
MPW	MO HealthNet for Pregnant Women
NC	Nursing Care - Cash program for recipients in practical/professional homes, domiciliary homes or boarding homes; NC-General Relief and NC-Aid to Blind Supplemental cases are included in the NC data and are not listed separately
PE	Presumptive Eligibility
QMB	Qualified Medicare Beneficiary
RCF	Residential Care Facility
SAB	Supplemental Aid to the Blind
SLMB	Specified Low-Income Medicare Beneficiary
SNAP	Supplemental Nutrition Assistance Program
SNF-ICF	Skilled Nursing Facility-Intermediate Care Facility
SSI-SP	Supplemental Security Income and State Supplementation
SP	State Supplementation Only
TEB	Transitional Employment Benefit
TMH	Transitional MO HealthNet
UWHS	Uninsured Women's Health Services
VENDOR	Nursing Home/Other Institutions directly reimbursed by MO HealthNet

This page is intentionally left blank.

TEMPORARY ASSISTANCE

Figure 1
Temporary Assistance Families

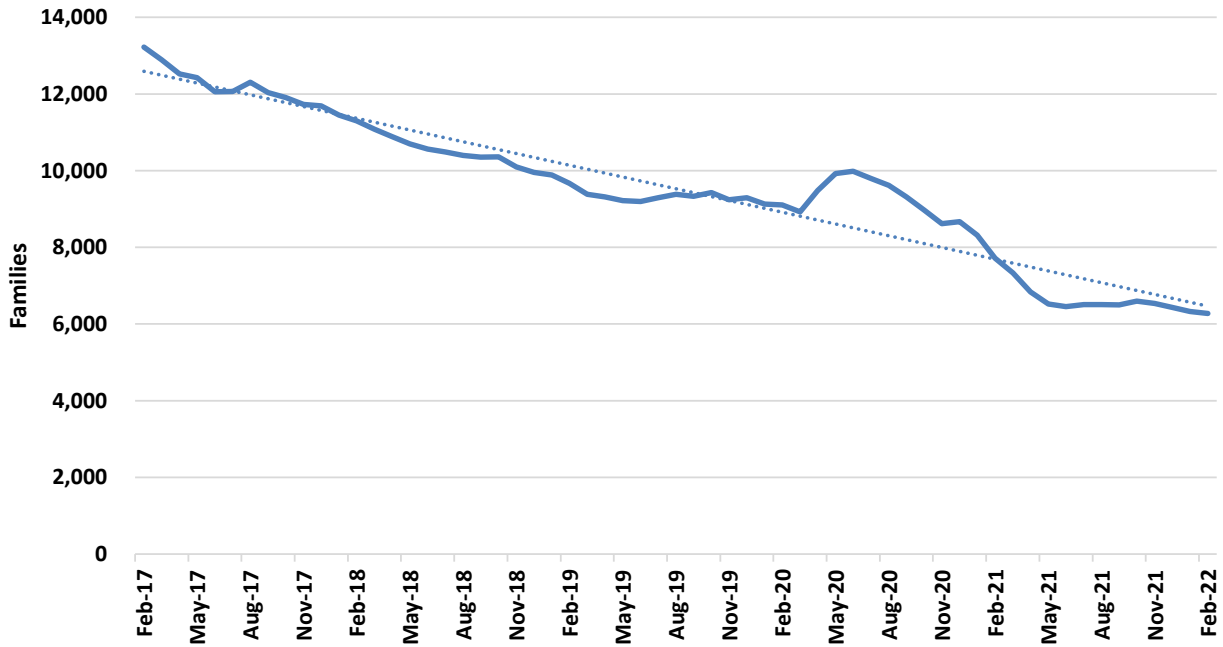
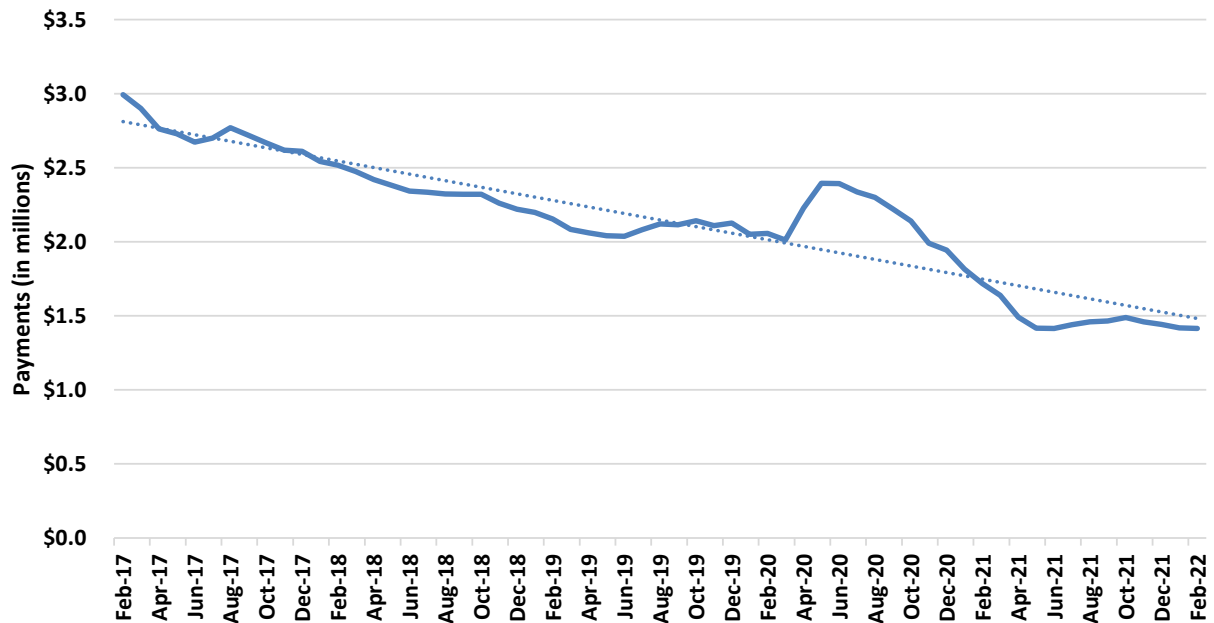

Figure 2
Temporary Assistance Payments



**TABLE 1
TEMPORARY ASSISTANCE
FEBRUARY 2022**

	FEB-2022	JAN-2022	DEC-2021	FEB-2021	CHANGE FROM LAST MONTH	CHANGE FROM 2 MONTHS AGO	CHANGE FROM LAST YEAR
*** TEMPORARY ASSISTANCE							
APPLICATIONS RECEIVED	2,031	2,674	2,716	2,240	-24.0%	-25.2%	-9.3%
APPLICATIONS APPROVED	531	510	624	557	4.1%	-14.9%	-4.7%
APPLICATIONS REJECTED	1,910	1,799	2,072	1,959	6.2%	-7.8%	-2.5%
APPLICATIONS PENDING	1,101	1,589	1,332	1,191	-30.7%	-17.3%	-7.6%
AVERAGE DAYS TO PROCESS	21	21	23	19	-0.8%	-9.8%	6.9%
REVIEWS COMPLETED	400	510	558	461	-21.6%	-28.3%	-13.2%
REVIEWS OVERDUE	24	30	37	39	-20.0%	-35.1%	-38.5%
CHILDREN ONLY							
FAMILIES	3,210	3,268	3,338	3,728	-1.8%	-3.8%	-13.9%
CHILDREN	5,631	5,747	5,845	6,508	-2.0%	-3.7%	-13.5%
PAYMENTS	\$630,051	\$641,548	\$652,268	\$725,950	-1.8%	-3.4%	-13.2%
ONE PARENT							
FAMILIES	2,891	2,899	2,932	3,809	-0.3%	-1.4%	-24.1%
CHILDREN	5,232	5,157	5,182	6,868	1.5%	1.0%	-23.8%
PARENTS/CARETAKERS	2,893	2,904	2,935	3,810	-0.4%	-1.4%	-24.1%
PERSONS	8,125	8,061	8,117	10,678	0.8%	0.1%	-23.9%
PAYMENTS	\$725,874	\$723,044	\$734,189	\$937,526	0.4%	-1.1%	-22.6%
TWO PARENTS							
FAMILIES	174	161	159	181	8.1%	9.4%	-3.9%
CHILDREN	458	398	378	410	15.1%	21.2%	11.7%
PARENTS/CARETAKERS	348	320	316	357	8.8%	10.1%	-2.5%
PERSONS	806	718	694	767	12.3%	16.1%	5.1%
PAYMENTS	\$59,673	\$54,915	\$55,120	\$54,800	8.7%	8.3%	8.9%
ALL							
FAMILIES	6,275	6,328	6,429	7,718	-0.8%	-2.4%	-18.7%
CHILDREN	11,321	11,302	11,405	13,786	0.2%	-0.7%	-17.9%
PARENTS/CARETAKERS	3,241	3,224	3,251	4,167	0.5%	-0.3%	-22.2%
PERSONS	14,562	14,526	14,656	17,953	0.2%	-0.6%	-18.9%
PAYMENTS	\$1,415,598	\$1,419,507	\$1,441,577	\$1,718,276	-0.3%	-1.8%	-17.6%
AVERAGE PER FAMILY	\$225.59	\$224.32	\$224.23	\$222.63	0.6%	0.6%	1.3%
*** TEB							
APPLICATIONS APPROVED	85	65	78	80	30.8%	9.0%	6.3%
APPLICATIONS REJECTED	95	66	85	91	43.9%	11.8%	4.4%
FAMILIES	337	350	356	455	-3.7%	-5.3%	-25.9%
CHILDREN	609	634	656	845	-3.9%	-7.2%	-27.9%
PARENTS/CARETAKERS	326	338	346	440	-3.6%	-5.8%	-25.9%
PERSONS	935	972	1,002	1,285	-3.8%	-6.7%	-27.2%
PAYMENTS	\$16,850	\$17,500	\$17,850	\$22,750	-3.7%	-5.6%	-25.9%
*** TA DIVERSION							
FAMILIES	0	0	0	0	0.0%	0.0%	0.0%
PAYMENTS	\$0	\$0	\$0	\$0	0.0%	0.0%	0.0%

**TABLE 2
TEMPORARY ASSISTANCE APPLICATIONS
FEBRUARY 2022**

	RECEIVED	APPROVED	REJECTED	PROCESSED
STATEWIDE	2,031	531	1,910	2,441
ADAIR	6	1	8	9
ANDREW	7	1	4	5
ATCHISON	2	0	2	2
AUDRAIN	4	2	6	8
BARRY	10	3	11	14
BARTON	6	1	3	4
BATES	6	0	4	4
BENTON	11	2	11	13
BOLLINGER	1	1	3	4
BOONE	52	18	45	63
BUCHANAN	35	10	42	52
BUTLER	30	4	22	26
CALDWELL	1	0	2	2
CALLAWAY	14	5	11	16
CAMDEN	16	0	14	14
CAPE GIRARDEAU	37	11	32	43
CARROLL	3	2	3	5
CARTER	2	0	1	1
CASS	18	3	24	27
CEDAR	5	1	5	6
CHARITON	4	0	4	4
CHRISTIAN	17	4	16	20
CLARK	4	0	2	2
CLAY	59	12	51	63
CLINTON	5	1	5	6
COLE	16	7	17	24
COOPER	8	3	7	10
CRAWFORD	6	2	7	9
DADE	0	0	1	1
DALLAS	8	0	7	7
DAVISS	1	0	1	1
DE KALB	1	0	2	2
DENT	5	1	1	2
DOUGLAS	3	1	1	2
DUNKLIN	26	8	21	29
FRANKLIN	25	4	32	36
GASCONADE	3	1	2	3
GENTRY	1	0	2	2
GREENE	94	23	106	129
GRUNDY	4	4	4	8
HARRISON	1	0	0	0
HENRY	8	4	10	14
HICKORY	2	1	0	1
HOLT	1	0	2	2
HOWARD	1	1	1	2
HOWELL	16	4	15	19
IRON	3	3	5	8
JACKSON	320	87	306	393
JASPER	64	29	58	87
JEFFERSON	49	7	50	57
JOHNSON	13	2	9	11
KNOX	2	1	1	2
LACLEDE	15	1	12	13
LAFAYETTE	12	4	9	13
LAWRENCE	11	1	10	11
LEWIS	1	0	2	2
LINCOLN	15	2	9	11

TABLE 2
TEMPORARY ASSISTANCE APPLICATIONS
FEBRUARY 2022

	RECEIVED	APPROVED	REJECTED	PROCESSED
LINN	4	2	1	3
LIVINGSTON	0	2	0	2
MACON	4	1	1	2
MADISON	3	2	2	4
MARIES	1	0	0	0
MARION	8	1	3	4
MCDONALD	6	4	9	13
MERCER	0	0	1	1
MILLER	11	1	11	12
MISSISSIPPI	12	4	9	13
MONITEAU	3	1	0	1
MONROE	1	0	0	0
MONTGOMERY	3	0	4	4
MORGAN	2	1	4	5
NEW MADRID	7	3	6	9
NEWTON	17	5	19	24
NODAWAY	3	1	3	4
OREGON	4	0	3	3
OSAGE	3	0	4	4
OZARK	1	0	1	1
PEMISCOT	13	1	8	9
PERRY	5	0	10	10
PETTIS	10	5	13	18
PHELPS	12	3	14	17
PIKE	6	2	2	4
PLATTE	25	3	23	26
POLK	7	3	4	7
PULASKI	15	2	10	12
PUTNAM	3	0	3	3
RALLS	1	0	1	1
RANDOLPH	12	6	7	13
RAY	5	5	5	10
REYNOLDS	4	1	4	5
RIPLEY	6	0	8	8
SALINE	10	2	6	8
SCHUYLER	0	0	1	1
SCOTLAND	0	0	0	0
SCOTT	17	5	15	20
SHANNON	1	1	7	8
SHELBY	3	0	2	2
ST CHARLES	56	12	48	60
ST CLAIR	1	0	2	2
ST FRANCOIS	23	6	24	30
ST LOUIS CITY	166	59	153	212
ST LOUIS COUNTY	344	78	324	402
STE GENEVIEVE	6	0	4	4
STODDARD	10	1	8	9
STONE	15	4	13	17
SULLIVAN	3	1	0	1
TANEY	20	2	25	27
TEXAS	7	3	3	6
VERNON	8	1	3	4
WARREN	9	4	10	14
WASHINGTON	6	3	9	12
WAYNE	5	3	5	8
WEBSTER	6	3	7	10
WORTH	1	0	1	1
WRIGHT	6	0	5	5
NOT AVAILABLE	1	1	1	2

**TABLE 3
TEMPORARY ASSISTANCE FAMILIES AND PAYMENTS
FEBRUARY 2022**

	CHILD ONLY FAMILIES	ONE PARENT FAMILIES	TWO PARENT FAMILIES	TOTAL FAMILIES	TOTAL PAYMENTS	AVE PAYMENT PER FAMILY	TEB FAMILIES	TEB PAYMENTS
STATEWIDE	3,210	2,891	174	6,275	\$1,415,598	\$225.59	337	\$16,850
ADAIR	7	5	0	12	\$2,705	\$225.42	1	\$50
ANDREW	6	4	0	10	\$2,371	\$237.10	0	\$0
ATCHISON	1	1	0	2	\$468	\$234.00	0	\$0
AUDRAIN	10	14	1	25	\$5,876	\$235.04	3	\$150
BARRY	24	13	3	40	\$9,094	\$227.35	3	\$150
BARTON	3	9	0	12	\$3,092	\$257.67	1	\$50
BATES	8	2	1	11	\$2,816	\$256.00	2	\$100
BENTON	18	8	1	27	\$6,598	\$244.37	1	\$50
BOLLINGER	8	4	0	12	\$2,643	\$220.25	0	\$0
BOONE	90	73	6	169	\$37,450	\$221.60	10	\$500
BUCHANAN	61	46	3	110	\$24,420	\$222.00	4	\$200
BUTLER	57	32	1	90	\$18,799	\$208.88	4	\$200
CALDWELL	2	2	0	4	\$1,141	\$285.25	0	\$0
CALLAWAY	25	12	2	39	\$7,791	\$199.77	1	\$50
CAMDEN	13	10	2	25	\$5,804	\$232.16	3	\$150
CAPE GIRARDEAU	42	46	0	88	\$19,956	\$226.77	4	\$200
CARROLL	9	2	0	11	\$2,395	\$217.73	0	\$0
CARTER	6	3	0	9	\$1,880	\$208.89	0	\$0
CASS	20	27	1	48	\$11,026	\$229.71	2	\$100
CEDAR	11	2	1	14	\$2,517	\$179.79	1	\$50
CHARITON	3	0	0	3	\$506	\$168.67	0	\$0
CHRISTIAN	25	25	2	52	\$11,753	\$226.02	1	\$50
CLARK	1	3	0	4	\$1,260	\$315.00	0	\$0
CLAY	53	86	4	143	\$32,453	\$226.94	9	\$450
CLINTON	2	10	0	12	\$2,777	\$231.42	1	\$50
COLE	37	30	0	67	\$14,865	\$221.87	9	\$450
COOPER	6	5	0	11	\$2,102	\$191.09	0	\$0
CRAWFORD	26	10	1	37	\$7,776	\$210.16	1	\$50
DADE	3	5	2	10	\$2,376	\$237.60	0	\$0
DALLAS	10	4	0	14	\$2,919	\$208.50	0	\$0
DAVISS	5	1	0	6	\$1,316	\$219.33	0	\$0
DE KALB	1	3	0	4	\$894	\$223.50	0	\$0
DENT	12	5	2	19	\$4,128	\$217.26	0	\$0
DOUGLAS	5	7	0	12	\$2,712	\$226.00	0	\$0
DUNKLIN	72	30	2	104	\$22,665	\$217.93	2	\$100
FRANKLIN	52	32	4	88	\$19,740	\$224.32	3	\$150
GASCONADE	8	4	0	12	\$2,729	\$227.42	0	\$0
GENTRY	0	1	0	1	\$110	\$110.00	0	\$0
GREENE	133	150	17	300	\$73,100	\$243.67	18	\$900
GRUNDY	7	3	0	10	\$1,701	\$170.10	0	\$0
HARRISON	10	4	0	14	\$2,675	\$191.07	0	\$0
HENRY	10	12	2	24	\$6,605	\$275.21	1	\$50
HICKORY	6	6	1	13	\$2,712	\$208.62	0	\$0
HOLT	2	0	0	2	\$370	\$185.00	0	\$0
HOWARD	5	1	0	6	\$1,274	\$212.33	0	\$0
HOWELL	31	28	2	61	\$13,140	\$215.41	2	\$100
IRON	6	7	2	15	\$3,360	\$224.00	1	\$50
JACKSON	388	495	19	902	\$208,974	\$231.68	67	\$3,350
JASPER	69	81	16	166	\$42,203	\$254.23	12	\$600
JEFFERSON	44	54	5	103	\$23,501	\$228.17	4	\$200
JOHNSON	13	25	1	39	\$9,648	\$247.38	4	\$200
KNOX	0	0	0	0	\$0	\$0.00	0	\$0
LACLEDE	35	13	3	51	\$12,170	\$238.63	1	\$50
LAFAYETTE	20	7	1	28	\$5,523	\$197.25	4	\$200
LAWRENCE	29	16	2	47	\$10,226	\$217.57	2	\$100
LEWIS	3	2	0	5	\$1,130	\$226.00	0	\$0
LINCOLN	30	17	1	48	\$10,874	\$226.54	5	\$250

TABLE 3
TEMPORARY ASSISTANCE FAMILIES AND PAYMENTS
FEBRUARY 2022

	CHILD ONLY FAMILIES	ONE PARENT FAMILIES	TWO PARENT FAMILIES	TOTAL FAMILIES	TOTAL PAYMENTS	AVE PAYMENT PER FAMILY	TEB FAMILIES	TEB PAYMENTS
LINN	12	3	0	15	\$2,565	\$171.00	0	\$0
LIVINGSTON	5	4	0	9	\$1,893	\$210.33	0	\$0
MACON	2	3	0	5	\$1,067	\$213.40	1	\$50
MADISON	17	4	1	22	\$5,217	\$237.14	0	\$0
MARIES	1	2	0	3	\$662	\$220.67	0	\$0
MARION	25	18	0	43	\$8,457	\$196.67	0	\$0
MCDONALD	15	9	1	25	\$6,180	\$247.20	1	\$50
MERCER	0	0	1	1	\$146	\$146.00	0	\$0
MILLER	22	9	1	32	\$6,634	\$207.31	2	\$100
MISSISSIPPI	18	10	1	29	\$6,462	\$222.83	4	\$200
MONITEAU	3	1	0	4	\$848	\$212.00	1	\$50
MONROE	2	2	0	4	\$535	\$133.75	0	\$0
MONTGOMERY	5	4	0	9	\$2,224	\$247.11	0	\$0
MORGAN	16	3	0	19	\$4,306	\$226.63	0	\$0
NEW MADRID	20	20	1	41	\$9,594	\$234.00	0	\$0
NEWTON	27	31	5	63	\$15,194	\$241.17	1	\$50
NODAWAY	8	3	0	11	\$2,495	\$226.82	1	\$50
OREGON	7	8	1	16	\$3,244	\$202.75	0	\$0
OSAGE	3	1	0	4	\$642	\$160.50	2	\$100
OZARK	6	4	0	10	\$1,810	\$181.00	0	\$0
PEMISCOT	42	32	1	75	\$17,380	\$231.73	8	\$400
PERRY	4	7	0	11	\$2,633	\$239.36	0	\$0
PETTIS	47	21	1	69	\$17,579	\$254.77	4	\$200
PHELPS	20	18	1	39	\$9,012	\$231.08	2	\$100
PIKE	6	10	0	16	\$4,272	\$267.00	0	\$0
PLATTE	22	25	1	48	\$10,275	\$214.06	1	\$50
POLK	17	9	2	28	\$6,823	\$243.68	1	\$50
PULASKI	22	19	1	42	\$8,600	\$204.76	0	\$0
PUTNAM	1	1	0	2	\$370	\$185.00	0	\$0
RALLS	3	0	0	3	\$535	\$178.33	0	\$0
RANDOLPH	18	7	0	25	\$4,955	\$198.20	2	\$100
RAY	14	8	0	22	\$4,307	\$195.77	0	\$0
REYNOLDS	4	3	0	7	\$1,509	\$215.57	0	\$0
RIPLEY	9	6	1	16	\$3,159	\$197.44	0	\$0
SALINE	23	8	1	32	\$6,761	\$211.28	1	\$50
SCHUYLER	1	0	0	1	\$136	\$136.00	0	\$0
SCOTLAND	0	2	0	2	\$413	\$206.50	0	\$0
SCOTT	61	24	0	85	\$17,801	\$209.42	5	\$250
SHANNON	7	5	3	15	\$4,421	\$294.73	0	\$0
SHELBY	2	1	1	4	\$1,002	\$250.50	0	\$0
ST CHARLES	62	60	4	126	\$27,975	\$222.02	8	\$400
ST CLAIR	9	2	0	11	\$2,239	\$203.55	0	\$0
ST FRANCOIS	45	33	2	80	\$16,886	\$211.08	1	\$50
ST LOUIS CITY	412	321	11	744	\$161,412	\$216.95	40	\$2,000
ST LOUIS COUNTY	420	497	6	923	\$206,498	\$223.72	47	\$2,350
STE GENEVIEVE	3	0	1	4	\$750	\$187.50	1	\$50
STODDARD	18	11	2	31	\$6,602	\$212.97	4	\$200
STONE	8	9	1	18	\$4,294	\$238.56	0	\$0
SULLIVAN	1	3	0	4	\$674	\$168.50	1	\$50
TANEY	15	16	2	33	\$7,428	\$225.09	3	\$150
TEXAS	11	14	4	29	\$7,059	\$243.41	1	\$50
VERNON	14	10	0	24	\$5,669	\$236.21	0	\$0
WARREN	20	12	1	33	\$7,938	\$240.55	0	\$0
WASHINGTON	19	18	1	38	\$9,133	\$240.34	2	\$100
WAYNE	10	10	1	21	\$4,719	\$224.71	2	\$100
WEBSTER	10	13	1	24	\$5,048	\$210.33	0	\$0
WORTH	0	0	0	0	\$0	\$0.00	0	\$0
WRIGHT	13	13	1	27	\$6,123	\$226.78	3	\$150
NOT AVAILABLE	0	7	0	7	\$1,924	\$274.86	0	\$0

TABLE 4
TEMPORARY ASSISTANCE FAMILIES AND PERSONS
FEBRUARY 2022

	FAMILIES RECEIVING	CHILDREN RECEIVING	PARENTS/ CARETAKERS RECEIVING	PERSONS RECEIVING	TEB FAMILIES RECEIVING	TEB CHILDREN RECEIVING	TEB PARENTS/ CARETAKERS RECEIVING	TEB PERSONS RECEIVING	TOTAL TA & TEB PERSONS
STATEWIDE	6,275	11,321	3,241	14,562	337	609	326	935	15,497
ADAIR	12	20	5	25	1	2	1	3	28
ANDREW	10	19	4	23	0	0	0	0	23
ATCHISON	2	3	1	4	0	0	0	0	4
AUDRAIN	25	43	16	59	3	5	3	8	67
BARRY	40	70	19	89	3	4	2	6	95
BARTON	12	21	9	30	1	1	1	2	32
BATES	11	23	4	27	2	2	2	4	31
BENTON	27	58	10	68	1	1	1	2	70
BOLLINGER	12	24	4	28	0	0	0	0	28
BOONE	169	318	85	403	10	17	10	27	430
BUCHANAN	110	196	52	248	4	8	4	12	260
BUTLER	90	153	34	187	4	7	4	11	198
CALDWELL	4	12	2	14	0	0	0	0	14
CALLAWAY	39	58	16	74	1	1	1	2	76
CAMDEN	25	48	14	62	3	4	3	7	69
CAPE GIRARDEAU	88	161	46	207	4	6	3	9	216
CARROLL	11	22	2	24	0	0	0	0	24
CARTER	9	22	3	25	0	0	0	0	25
CASS	48	78	29	107	2	3	2	5	112
CEDAR	14	20	4	24	1	1	1	2	26
CHARITON	3	4	0	4	0	0	0	0	4
CHRISTIAN	52	90	29	119	1	1	1	2	121
CLARK	4	11	3	14	0	0	0	0	14
CLAY	143	247	95	342	9	13	9	22	364
CLINTON	12	20	10	30	1	3	1	4	34
COLE	67	124	30	154	9	18	9	27	181
COOPER	11	13	5	18	0	0	0	0	18
CRAWFORD	37	64	12	76	1	1	1	2	78
DADE	10	13	9	22	0	0	0	0	22
DALLAS	14	24	4	28	0	0	0	0	28
DAVISS	6	13	1	14	0	0	0	0	14
DE KALB	4	6	3	9	0	0	0	0	9
DENT	19	33	9	42	0	0	0	0	42
DOUGLAS	12	21	7	28	0	0	0	0	28
DUNKLIN	104	204	34	238	2	4	2	6	244
FRANKLIN	88	146	40	186	3	4	2	6	192
GASCONADE	12	23	4	27	0	0	0	0	27
GENTRY	1	2	1	3	0	0	0	0	3
GREENE	300	586	183	769	18	36	18	54	823
GRUNDY	10	13	3	16	0	0	0	0	16
HARRISON	14	24	4	28	0	0	0	0	28
HENRY	24	43	16	59	1	2	0	2	61
HICKORY	13	20	8	28	0	0	0	0	28
HOLT	2	3	0	3	0	0	0	0	3
HOWARD	6	15	1	16	0	0	0	0	16
HOWELL	61	97	32	129	2	3	2	5	134
IRON	15	26	11	37	1	1	1	2	39
JACKSON	902	1,709	533	2,242	67	128	66	194	2,436
JASPER	166	350	114	464	12	15	11	26	490
JEFFERSON	103	184	64	248	4	4	4	8	256
JOHNSON	39	67	27	94	4	9	4	13	107
KNOX	0	0	0	0	0	0	0	0	0
LACLEDE	51	97	19	116	1	1	1	2	118
LAFAYETTE	28	43	9	52	4	6	4	10	62
LAWRENCE	47	86	20	106	2	1	2	3	109
LEWIS	5	8	2	10	0	0	0	0	10
LINCOLN	48	90	19	109	5	8	3	11	120

TABLE 4
TEMPORARY ASSISTANCE FAMILIES AND PERSONS
FEBRUARY 2022

	FAMILIES RECEIVING	CHILDREN RECEIVING	PARENTS/ CARETAKERS RECEIVING	PERSONS RECEIVING	TEB FAMILIES RECEIVING	TEB CHILDREN RECEIVING	TEB PARENTS/ CARETAKERS RECEIVING	TEB PERSONS RECEIVING	TOTAL TA & TEB PERSONS
LINN	15	21	3	24	0	0	0	0	24
LIVINGSTON	9	15	4	19	0	0	0	0	19
MACON	5	8	3	11	1	2	1	3	14
MADISON	22	48	6	54	0	0	0	0	54
MARIES	3	4	2	6	0	0	0	0	6
MARION	43	60	18	78	0	0	0	0	78
MCDONALD	25	54	11	65	1	1	1	2	67
MERCER	1	1	2	3	0	0	0	0	3
MILLER	32	49	11	60	2	5	2	7	67
MISSISSIPPI	29	47	12	59	4	5	4	9	68
MONITEAU	4	7	1	8	1	1	1	2	10
MONROE	4	5	2	7	0	0	0	0	7
MONTGOMERY	9	17	4	21	0	0	0	0	21
MORGAN	19	37	3	40	0	0	0	0	40
NEW MADRID	41	79	22	101	0	0	0	0	101
NEWTON	63	114	41	155	1	1	1	2	157
NODAWAY	11	21	3	24	1	1	1	2	26
OREGON	16	21	10	31	0	0	0	0	31
OSAGE	4	4	1	5	2	3	2	5	10
OZARK	10	11	4	15	0	0	0	0	15
PEMISCOT	75	143	34	177	8	13	8	21	198
PERRY	11	22	7	29	0	0	0	0	29
PETTIS	69	167	23	190	4	10	4	14	204
PHELPS	39	60	20	80	2	4	2	6	86
PIKE	16	39	10	49	0	0	0	0	49
PLATTE	48	90	27	117	1	1	1	2	119
POLK	28	52	13	65	1	1	1	2	67
PULASKI	42	60	21	81	0	0	0	0	81
PUTNAM	2	2	1	3	0	0	0	0	3
RALLS	3	6	0	6	0	0	0	0	6
RANDOLPH	25	40	7	47	2	2	2	4	51
RAY	22	30	8	38	0	0	0	0	38
REYNOLDS	7	12	3	15	0	0	0	0	15
RIPLEY	16	23	8	31	0	0	0	0	31
SALINE	32	55	10	65	1	1	1	2	67
SCHUYLER	1	1	0	1	0	0	0	0	1
SCOTLAND	2	4	2	6	0	0	0	0	6
SCOTT	85	145	24	169	5	12	4	16	185
SHANNON	15	35	11	46	0	0	0	0	46
SHELBY	4	8	3	11	0	0	0	0	11
ST CHARLES	126	216	68	284	8	15	9	24	308
ST CLAIR	11	19	2	21	0	0	0	0	21
ST FRANCOIS	80	131	37	168	1	3	1	4	172
ST LOUIS CITY	744	1,329	344	1,673	40	76	40	116	1,789
ST LOUIS COUNTY	923	1,605	509	2,114	47	101	44	145	2,259
STE GENEVIEVE	4	5	2	7	1	1	1	2	9
STODDARD	31	51	15	66	4	7	4	11	77
STONE	18	35	11	46	0	0	0	0	46
SULLIVAN	4	7	3	10	1	3	1	4	14
TANEY	33	55	20	75	3	5	3	8	83
TEXAS	29	51	22	73	1	2	1	3	76
VERNON	24	41	10	51	0	0	0	0	51
WARREN	33	64	14	78	0	0	0	0	78
WASHINGTON	38	75	20	95	2	3	2	5	100
WAYNE	21	33	12	45	2	3	2	5	50
WEBSTER	24	43	15	58	0	0	0	0	58
WORTH	0	0	0	0	0	0	0	0	0
WRIGHT	27	42	15	57	3	7	3	10	67
NOT AVAILABLE	7	14	7	21	0	0	0	0	21

**TABLE 5
WORK ACTIVITIES OF PERSONS RECEIVING TEMPORARY ASSISTANCE
AS OF FEBRUARY 28, 2022**

	TOTAL PERSONS ENROLLED	EDUCATION RELATED TO EMPLOYMENT	VOC EDUC AND TRAINING	CWEP/AWEP	ON-THE-JOB TRAINING	JOB SEARCH/ READINESS	JOB ENTRY	OTHER
STATEWIDE	503	21	31	7	0	221	185	80
ADAIR	2	0	0	0	0	1	1	0
ANDREW	1	0	0	0	0	1	0	0
ATCHISON	0	0	0	0	0	0	0	0
AUDRAIN	3	0	0	0	0	1	2	0
BARRY	8	0	0	0	0	3	4	1
BARTON	1	0	0	0	0	0	1	0
BATES	1	0	1	0	0	1	0	0
BENTON	4	0	0	0	0	1	1	2
BOLLINGER	0	0	0	0	0	0	0	0
BOONE	18	0	1	0	0	9	4	7
BUCHANAN	4	0	0	0	0	3	2	0
BUTLER	11	2	0	0	0	6	6	0
CALDWELL	0	0	0	0	0	0	0	0
CALLAWAY	1	0	0	0	0	1	0	0
CAMDEN	5	0	0	0	0	2	3	0
CAPE GIRARDEAU	8	0	3	0	0	5	1	1
CARROLL	2	0	0	0	0	2	0	0
CARTER	0	0	0	0	0	0	0	0
CASS	3	0	0	0	0	2	1	0
CEDAR	2	0	0	0	0	2	1	0
CHARITON	0	0	0	0	0	0	0	0
CHRISTIAN	5	0	1	0	0	3	1	1
CLARK	0	0	0	0	0	0	0	0
CLAY	10	0	0	0	0	3	5	3
CLINTON	2	0	0	0	0	2	0	1
COLE	9	0	0	0	0	3	4	2
COOPER	0	0	0	0	0	0	0	0
CRAWFORD	2	0	0	0	0	0	0	2
DADE	3	0	0	0	0	0	1	2
DALLAS	1	0	0	0	0	0	0	1
DAVISS	0	0	0	0	0	0	0	0
DE KALB	0	0	0	0	0	0	0	0
DENT	0	0	0	0	0	0	0	0
DOUGLAS	1	0	0	0	0	1	0	0
DUNKLIN	7	0	0	0	0	4	3	2
FRANKLIN	3	0	0	0	0	0	1	2
GASCONADE	0	0	0	0	0	0	0	0
GENTRY	0	0	0	0	0	0	0	0
GREENE	17	0	0	0	0	6	8	3
GRUNDY	0	0	0	0	0	0	0	0
HARRISON	1	0	0	0	0	1	1	0
HENRY	3	0	0	0	0	2	0	1
HICKORY	3	0	0	0	0	0	1	2
HOLT	0	0	0	0	0	0	0	0
HOWARD	0	0	0	0	0	0	0	0
HOWELL	6	0	2	1	0	1	3	0
IRON	2	0	1	0	0	0	1	0
JACKSON	82	0	3	3	0	30	43	5
JASPER	38	13	3	1	0	8	9	4
JEFFERSON	1	0	1	0	0	0	0	0
JOHNSON	9	0	1	0	0	6	4	0
KNOX	0	0	0	0	0	0	0	0
LACLEDE	5	0	0	0	0	4	0	3
LAFAYETTE	3	0	0	0	0	0	3	0
LAWRENCE	6	0	0	0	0	1	3	2
LEWIS	0	0	0	0	0	0	0	0
LINCOLN	5	1	0	0	0	1	2	2

TABLE 5
WORK ACTIVITIES OF PERSONS RECEIVING TEMPORARY ASSISTANCE
AS OF FEBRUARY 28, 2022

	TOTAL PERSONS ENROLLED	EDUCATION RELATED TO EMPLOYMENT	VOC EDUC AND TRAINING	CWEP/AWEP	ON-THE-JOB TRAINING	JOB SEARCH/ READINESS	JOB ENTRY	OTHER
LINN	1	0	0	0	0	1	0	0
LIVINGSTON	1	0	0	0	0	1	0	0
MACON	0	0	0	0	0	0	0	0
MADISON	0	0	0	0	0	0	0	0
MARIES	0	0	0	0	0	0	0	0
MARION	4	0	1	0	0	2	0	1
MCDONALD	2	0	0	0	0	3	0	0
MERCER	0	0	0	0	0	0	0	0
MILLER	1	0	0	0	0	0	1	0
MISSISSIPPI	3	0	0	0	0	3	0	0
MONITEAU	0	0	0	0	0	0	0	0
MONROE	0	0	0	0	0	0	0	0
MONTGOMERY	0	0	0	0	0	0	0	0
MORGAN	1	0	0	0	0	0	0	1
NEW MADRID	7	0	0	0	0	6	0	1
NEWTON	5	0	0	1	0	0	2	2
NODAWAY	1	0	0	0	0	1	0	0
OREGON	1	0	0	0	0	0	1	0
OSAGE	3	0	1	0	0	1	1	0
OZARK	0	0	0	0	0	0	0	0
PEMISCOT	17	0	1	0	0	6	7	4
PERRY	0	0	0	0	0	0	0	0
PETTIS	8	0	1	0	0	5	4	0
PHELPS	4	0	0	0	0	1	1	2
PIKE	1	0	0	0	0	0	1	0
PLATTE	5	0	1	0	0	0	2	2
POLK	1	0	0	0	0	1	0	0
PULASKI	3	0	1	0	0	0	2	0
PUTNAM	0	0	0	0	0	0	0	0
RALLS	0	0	0	0	0	0	0	0
RANDOLPH	0	0	0	0	0	0	0	0
RAY	1	0	0	0	0	0	0	1
REYNOLDS	0	0	0	0	0	0	0	0
RIPLEY	1	0	1	0	0	1	0	0
SALINE	2	0	0	0	0	2	0	0
SCHUYLER	0	0	0	0	0	0	0	0
SCOTLAND	1	0	0	0	0	1	1	0
SCOTT	3	0	0	0	0	2	0	1
SHANNON	0	0	0	0	0	0	0	0
SHELBY	2	0	0	0	0	1	1	0
ST CHARLES	4	0	0	0	0	1	1	2
ST CLAIR	0	0	0	0	0	0	0	0
ST FRANCOIS	11	0	0	0	0	7	4	2
ST LOUIS CITY	41	5	4	0	0	20	13	1
ST LOUIS COUNTY	40	0	1	1	0	17	15	8
STE GENEVIEVE	1	0	0	0	0	0	1	0
STODDARD	4	0	0	0	0	2	2	0
STONE	0	0	0	0	0	0	0	0
SULLIVAN	0	0	0	0	0	0	0	0
TANEY	2	0	0	0	0	2	0	0
TEXAS	3	0	0	0	0	3	0	0
VERNON	1	0	0	0	0	1	1	0
WARREN	3	0	0	0	0	3	0	1
WASHINGTON	6	0	0	0	0	4	1	1
WAYNE	4	0	2	0	0	2	0	0
WEBSTER	1	0	0	0	0	1	0	0
WORTH	0	0	0	0	0	0	0	0
WRIGHT	5	0	0	0	0	4	3	1

TABLE 6
TEMPORARY ASSISTANCE DRUG TESTING
FEBRUARY 2022

	FEB-2022	CY 2022- TO-DATE	CY 2021	CY 2020	CY 2019	CY 2018
DRUG TESTING						
# OF DRUG TEST REFERRALS DUE TO SCREENING	3	8	55	57	105	121
# OF DRUG TEST REFERRALS DUE TO HIGHWAY PATROL MATCH	0	22	109	125	2	137
COUNT OF POSITIVE DRUG TESTS	0	0	3	2	1	4
COUNT OF NEGATIVE DRUG TESTS	2	2	13	36	12	47
COUNT OF DID NOT COOPERATE	0	0	1	0	0	0
COUNT OF NO SHOWS	26	26	141	203	62	192
COUNT OF UNABLE TO LOCATE	0	0	0	0	0	0
# PENDING TESTS BUT TA CASE CLOSES	1	1	1	4	16	5
TREATMENT						
# THAT WAIVED DRUG TEST AND IN TREATMENT	0	0	15	31	36	20
# IN TREATMENT FROM SCREENING & TESTED POSITIVE	1	1	4	6	4	4
# IN TREATMENT FROM HP MATCH & TESTED POSITIVE	0	0	1	1	0	4
# REFERRED THAT COMPLETED TREATMENT (CMP)	0	0	1	1	0	0
# REFERRED THAT DID NOT NEED TREATMENT (ACM)	0	0	0	0	0	8
# REFERRED THAT DID NOT COMPLETE TREATMENT (RFA,RET,RTC)	0	0	8	14	0	9
# REFERRED THAT TA CASE CLOSED PRIOR TO TREATMENT COMPLETION (CLO)	1	3	6	21	24	15
DISQUALIFICATIONS						
FAILED TO COOPERATE WITH MANDATORY SCREENING QUESTIONS (MSQ)	2	4	28	27	30	19
FAILED TO PROVIDE A VALID SAMPLE (DNC)	0	0	1	0	0	0
DID NOT SHOW-UP FOR DRUG TEST (DNS)	28	28	139	196	66	191
DRUG TEST RETURNED POSITIVE RESULT (DTP)	0	0	0	0	0	0
FAILURE TO PARTICIPATE IN MANDATORY TREATMENT (TRP)	0	0	12	9	0	9
FAILURE TO COMPLETE MANDATORY TREATMENT (TRC)	0	0	0	1	0	3
DRUG TEST RETURNED POSITIVE RESULT - 6 MONTHS (DP6)	0	0	0	0	0	2
DID NOT SHOW-UP FOR DRUG TEST - 6 MONTHS (6NS)	0	0	2	11	0	2
FAILED TO PROVIDE A VALID SAMPLE - 6 MONTHS (6FC)	0	0	0	0	0	0
VIOLATION OR MISUSE OF TA FUNDS BY PROTECTIVE PAYEE (PPV)	0	0	0	0	0	0

Note: The figures above represent outcomes reported throughout the month. A Temporary Assistance (TA) participant may be included in one or more of the reporting categories during a given month. The process of drug testing TA participants involves a number of steps. For example, a participant may be referred for testing one month, scheduled to test the following month, and receive test results the month after being tested. Thus, results will not equal referrals in any given month.

SNAP

**Figure 3
SNAP Households**

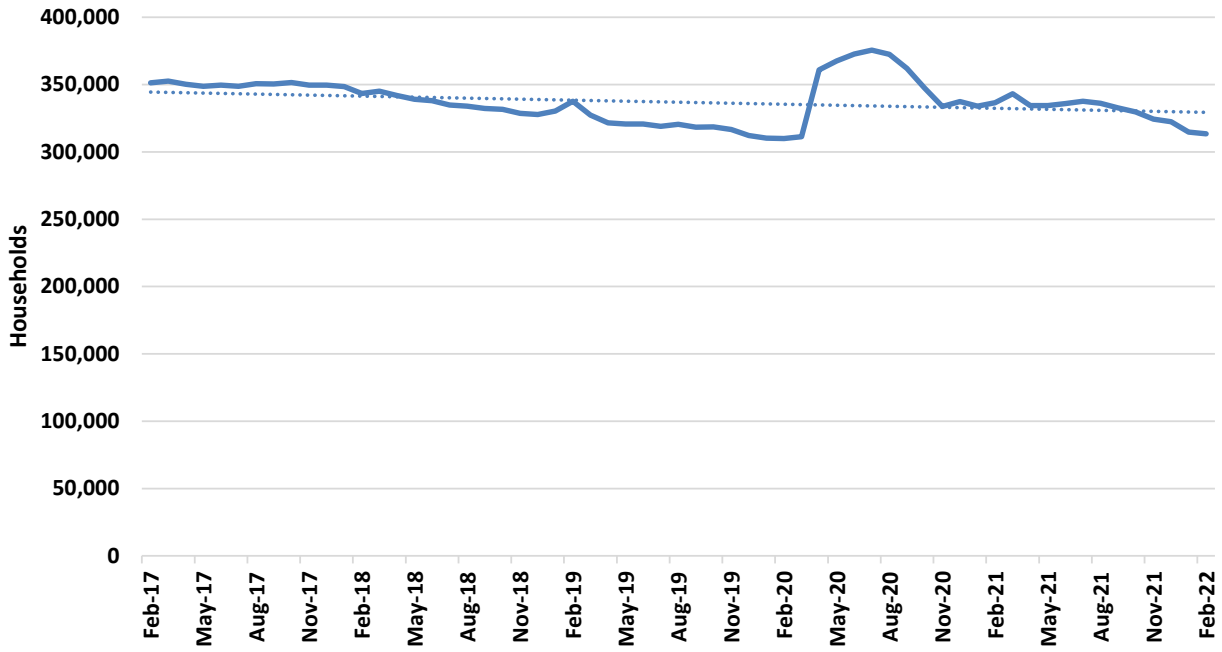

**Figure 4
SNAP Benefits**

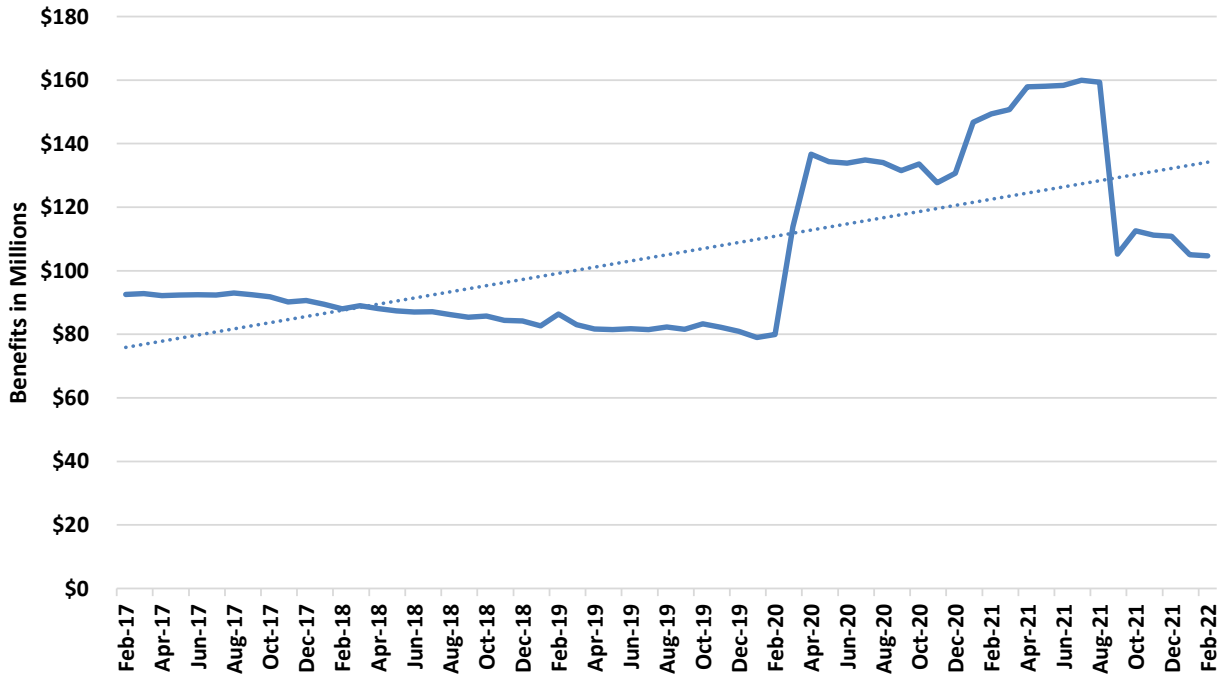

**TABLE 7
SNAP PROGRAM PARTICIPATION
FEBRUARY 2022**

	FEB-2022	JAN-2022	DEC-2021	FEB-2021	CHANGE FROM LAST MONTH	CHANGE FROM 2 MONTHS AGO	CHANGE FROM LAST YEAR
APPLICATIONS RECEIVED	42,767	54,496	57,504	44,048	-21.5%	-25.6%	-2.9%
APPLICATIONS APPROVED	26,385	32,397	33,890	31,711	-18.6%	-22.1%	-16.8%
APPLICATIONS REJECTED	21,351	22,453	20,009	17,104	-4.9%	6.7%	24.8%
APPLICATIONS EXPEDITED	11,537	14,306	11,995	11,956	-19.4%	-3.8%	-3.5%
AVERAGE DAYS TO PROCESS	19	18	18	15	0.8%	4.9%	24.7%
HOUSEHOLDS RECEIVING	313,432	314,701	322,390	336,602	-0.4%	-2.8%	-6.9%
PERSONS RECEIVING	640,799	641,804	656,356	699,811	-0.2%	-2.4%	-8.4%
CHILDREN	265,956	265,941	270,747	291,026	0.0%	-1.8%	-8.6%
DISABLED	98,794	99,517	102,535	107,323	-0.7%	-3.6%	-7.9%
ADULTS AGES 18-59	195,153	194,972	199,844	221,544	0.1%	-2.3%	-11.9%
ADULTS AGE 60+	80,896	81,374	83,230	79,918	-0.6%	-2.8%	1.2%
TOTAL BENEFITS ISSUED	\$104,710,478	\$105,064,876	\$110,839,480	\$149,365,445	-0.3%	-5.5%	-29.9%
AVERAGE VALUE OF BENEFITS							
PER HOUSEHOLD	\$334.08	\$333.86	\$343.81	\$443.74	0.1%	-2.8%	-24.7%
PER PERSON	\$163.41	\$163.70	\$168.87	\$213.44	-0.2%	-3.2%	-23.4%

**TABLE 8
SNAP APPLICATIONS
FEBRUARY 2022**

	RECEIVED	APPROVED	REJECTED	PROCESSED	EXPEDITED APPLICATIONS
STATEWIDE	42,767	26,385	21,351	47,736	11,537
ADAIR	151	92	100	192	38
ANDREW	59	36	35	71	9
ATCHISON	25	15	18	33	6
AUDRAIN	175	99	93	192	33
BARRY	241	148	157	305	64
BARTON	82	59	50	109	24
BATES	97	74	43	117	28
BENTON	119	78	64	142	32
BOLLINGER	81	51	43	94	19
BOONE	1,019	578	532	1,110	262
BUCHANAN	837	514	413	927	239
BUTLER	513	324	284	608	134
CALDWELL	41	27	24	51	10
CALLAWAY	245	132	118	250	55
CAMDEN	237	155	121	276	50
CAPE GIRARDEAU	598	331	334	665	140
CARROLL	46	24	30	54	5
CARTER	69	32	31	63	12
CASS	488	290	249	539	123
CEDAR	96	62	51	113	9
CHARITON	48	30	21	51	12
CHRISTIAN	362	181	211	392	66
CLARK	30	20	19	39	2
CLAY	1,105	639	569	1,208	277
CLINTON	96	64	52	116	13
COLE	423	262	221	483	115
COOPER	93	53	46	99	16
CRAWFORD	174	113	109	222	43
DADE	54	26	19	45	10
DALLAS	112	78	51	129	32
DAVISS	29	23	17	40	11
DE KALB	34	26	8	34	11
DENT	124	69	40	109	21
DOUGLAS	70	47	33	80	19
DUNKLIN	416	271	193	464	103
FRANKLIN	587	334	308	642	145
GASCONADE	63	44	53	97	10
GENTRY	31	17	14	31	5
GREENE	2,209	1,270	1,188	2,458	601
GRUNDY	93	52	50	102	27
HARRISON	38	22	13	35	13
HENRY	188	108	106	214	54
HICKORY	45	27	32	59	11
HOLT	30	13	18	31	6
HOWARD	46	28	31	59	5
HOWELL	363	225	193	418	76
IRON	83	64	44	108	22
JACKSON	6,633	4,148	3,096	7,244	2,018
JASPER	1,061	638	577	1,215	280
JEFFERSON	1,185	675	602	1,277	261
JOHNSON	273	146	143	289	70
KNOX	16	11	10	21	3
LACLEDE	292	168	173	341	70
LAFAYETTE	177	124	75	199	35
LAWRENCE	286	197	146	343	68
LEWIS	59	25	33	58	10
LINCOLN	336	174	176	350	84
LINN	97	55	42	97	22
LIVINGSTON	71	46	47	93	12

**TABLE 8
SNAP APPLICATIONS
FEBRUARY 2022**

	RECEIVED	APPROVED	REJECTED	PROCESSED	EXPEDITED APPLICATIONS
MACON	84	52	39	91	18
MADISON	117	74	49	123	28
MARIES	43	24	22	46	10
MARION	231	145	103	248	51
MCDONALD	172	93	92	185	41
MERCER	14	8	8	16	3
MILLER	167	96	94	190	37
MISSISSIPPI	164	114	77	191	41
MONITEAU	64	40	38	78	16
MONROE	45	18	22	40	7
MONTGOMERY	76	50	33	83	19
MORGAN	130	91	79	170	33
NEW MADRID	199	133	90	223	55
NEWTON	453	245	214	459	104
NODAWAY	91	49	43	92	16
OREGON	102	61	47	108	28
OSAGE	42	21	21	42	5
OZARK	72	49	35	84	21
PEMISCOT	239	184	119	303	76
PERRY	106	59	34	93	18
PETTIS	347	194	180	374	71
PHELPS	330	183	192	375	66
PIKE	110	73	56	129	22
PLATTE	329	181	181	362	69
POLK	213	143	86	229	55
PULASKI	264	153	171	324	59
PUTNAM	23	18	4	22	8
RALLS	37	27	18	45	13
RANDOLPH	216	138	86	224	58
RAY	133	72	67	139	20
REYNOLDS	65	51	33	84	17
RIPLEY	174	107	85	192	36
SALINE	172	116	91	207	29
SCHUYLER	18	10	7	17	3
SCOTLAND	21	13	10	23	3
SCOTT	425	278	195	473	111
SHANNON	76	53	42	95	20
SHELBY	30	13	20	33	5
ST CHARLES	993	594	518	1,112	245
ST CLAIR	62	38	30	68	13
ST FRANCOIS	611	392	285	677	159
ST LOUIS CITY	4,161	2,771	1,847	4,618	1,416
ST LOUIS COUNTY	6,441	4,088	3,069	7,157	1,917
STE GENEVIEVE	79	50	50	100	13
STODDARD	269	157	141	298	52
STONE	190	103	95	198	39
SULLIVAN	32	25	21	46	7
TANEY	494	313	300	613	125
TEXAS	166	115	85	200	42
VERNON	145	93	89	182	30
WARREN	180	105	97	202	45
WASHINGTON	220	158	113	271	67
WAYNE	126	81	57	138	31
WEBSTER	203	133	111	244	51
WORTH	8	4	4	8	0
WRIGHT	137	98	87	185	40
NOT AVAILABLE	5	4	0	4	2

**TABLE 9
SNAP PARTICIPATION
FEBRUARY 2022**

	HOUSEHOLDS	PERSONS	TOTAL BENEFITS ISSUED	AVERAGE BENEFITS PER HOUSEHOLD	AVERAGE BENEFITS PER PERSON
STATEWIDE	313,432	640,799	\$104,710,478	\$334.08	\$163.41
ADAIR	1,100	2,182	\$336,273	\$305.70	\$154.11
ANDREW	428	911	\$142,235	\$332.32	\$156.13
ATCHISON	166	371	\$49,358	\$297.34	\$133.04
AUDRAIN	1,220	2,584	\$412,761	\$338.33	\$159.74
BARRY	2,154	4,642	\$729,363	\$338.61	\$157.12
BARTON	641	1,416	\$213,878	\$333.66	\$151.04
BATES	741	1,551	\$239,314	\$322.96	\$154.30
BENTON	1,175	2,272	\$357,006	\$303.83	\$157.13
BOLLINGER	757	1,654	\$256,361	\$338.65	\$154.99
BOONE	6,932	14,386	\$2,345,881	\$338.41	\$163.07
BUCHANAN	6,042	12,393	\$2,035,931	\$336.96	\$164.28
BUTLER	4,108	8,260	\$1,308,977	\$318.64	\$158.47
CALDWELL	308	703	\$102,872	\$334.00	\$146.33
CALLAWAY	1,752	3,690	\$583,652	\$333.13	\$158.17
CAMDEN	1,627	3,512	\$566,872	\$348.42	\$161.41
CAPE GIRARDEAU	4,106	8,422	\$1,383,988	\$337.06	\$164.33
CARROLL	373	732	\$110,541	\$296.36	\$151.01
CARTER	497	1,072	\$160,654	\$323.25	\$149.86
CASS	3,050	6,512	\$1,063,039	\$348.54	\$163.24
CEDAR	889	1,872	\$278,188	\$312.92	\$148.60
CHARITON	262	539	\$79,554	\$303.64	\$147.59
CHRISTIAN	2,394	5,352	\$845,191	\$353.05	\$157.92
CLARK	244	577	\$84,934	\$348.09	\$147.20
CLAY	6,812	14,831	\$2,465,140	\$361.88	\$166.22
CLINTON	610	1,410	\$214,920	\$352.33	\$152.43
COLE	3,176	6,847	\$1,110,827	\$349.76	\$162.24
COOPER	693	1,447	\$219,022	\$316.05	\$151.36
CRAWFORD	1,453	3,068	\$473,809	\$326.09	\$154.44
DADE	367	765	\$107,691	\$293.44	\$140.77
DALLAS	964	2,028	\$307,682	\$319.17	\$151.72
DAVISS	308	658	\$94,213	\$305.89	\$143.18
DE KALB	341	618	\$90,613	\$265.73	\$146.62
DENT	1,075	2,257	\$336,799	\$313.30	\$149.22
DOUGLAS	780	1,645	\$248,249	\$318.27	\$150.91
DUNKLIN	3,638	7,559	\$1,203,073	\$330.70	\$159.16
FRANKLIN	3,978	8,252	\$1,329,517	\$334.22	\$161.11
GASCONADE	542	1,133	\$160,873	\$296.81	\$141.99
GENTRY	214	466	\$65,982	\$308.33	\$141.59
GREENE	15,321	30,407	\$4,968,943	\$324.32	\$163.41
GRUNDY	550	1,147	\$167,226	\$304.05	\$145.79
HARRISON	434	927	\$134,759	\$310.50	\$145.37
HENRY	1,425	2,775	\$426,058	\$298.99	\$153.53
HICKORY	540	1,146	\$168,957	\$312.88	\$147.43
HOLT	159	316	\$47,474	\$298.58	\$150.24
HOWARD	356	786	\$112,386	\$315.69	\$142.99
HOWELL	3,243	6,958	\$1,054,304	\$325.10	\$151.52
IRON	861	1,722	\$264,587	\$307.30	\$153.65
JACKSON	44,003	90,120	\$15,389,549	\$349.74	\$170.77
JASPER	7,570	15,588	\$2,473,044	\$326.69	\$158.65
JEFFERSON	7,985	16,714	\$2,783,948	\$348.65	\$166.56
JOHNSON	1,533	3,140	\$509,554	\$332.39	\$162.28
KNOX	152	341	\$47,574	\$312.98	\$139.51
LACLEDE	2,259	5,000	\$790,995	\$350.15	\$158.20
LAFAYETTE	1,307	2,737	\$426,026	\$325.96	\$155.65
LAWRENCE	2,137	4,601	\$705,402	\$330.09	\$153.31
LEWIS	343	701	\$100,748	\$293.73	\$143.72
LINCOLN	2,302	5,072	\$825,391	\$358.55	\$162.73
LINN	605	1,215	\$177,605	\$293.56	\$146.18
LIVINGSTON	652	1,252	\$189,931	\$291.30	\$151.70

**TABLE 9
SNAP PARTICIPATION
FEBRUARY 2022**

	HOUSEHOLDS	PERSONS	TOTAL BENEFITS ISSUED	AVERAGE BENEFITS PER HOUSEHOLD	AVERAGE BENEFITS PER PERSON
MACON	570	1,148	\$164,439	\$288.49	\$143.24
MADISON	991	1,985	\$293,696	\$296.36	\$147.96
MARIES	298	596	\$92,119	\$309.12	\$154.56
MARION	1,702	3,463	\$540,752	\$317.72	\$156.15
MCDONALD	1,212	2,821	\$445,496	\$367.57	\$157.92
MERCER	122	252	\$35,550	\$291.40	\$141.07
MILLER	1,288	2,708	\$419,394	\$325.62	\$154.87
MISSISSIPPI	1,446	2,788	\$435,593	\$301.24	\$156.24
MONITEAU	453	1,049	\$154,888	\$341.92	\$147.65
MONROE	339	710	\$103,160	\$304.31	\$145.30
MONTGOMERY	571	1,186	\$190,727	\$334.02	\$160.82
MORGAN	1,193	2,541	\$388,484	\$325.64	\$152.89
NEW MADRID	1,562	3,021	\$476,114	\$304.81	\$157.60
NEWTON	2,835	6,424	\$1,005,952	\$354.83	\$156.59
NODAWAY	560	1,126	\$166,918	\$298.07	\$148.24
OREGON	1,011	1,997	\$297,607	\$294.37	\$149.03
OSAGE	302	621	\$93,166	\$308.50	\$150.03
OZARK	664	1,368	\$220,962	\$332.77	\$161.52
PEMISCOT	2,303	4,678	\$753,367	\$327.12	\$161.04
PERRY	712	1,480	\$233,438	\$327.86	\$157.73
PETTIS	2,452	5,397	\$861,774	\$351.46	\$159.68
PHELPS	2,241	4,392	\$689,106	\$307.50	\$156.90
PIKE	827	1,771	\$266,796	\$322.61	\$150.65
PLATTE	1,789	4,067	\$692,587	\$387.14	\$170.29
POLK	1,696	3,688	\$571,538	\$336.99	\$154.97
PULASKI	2,071	4,483	\$712,134	\$343.86	\$158.85
PUTNAM	189	382	\$54,632	\$289.06	\$143.02
RALLS	354	798	\$131,375	\$371.12	\$164.63
RANDOLPH	1,526	3,126	\$484,191	\$317.29	\$154.89
RAY	884	1,908	\$299,470	\$338.77	\$156.96
REYNOLDS	584	1,142	\$170,305	\$291.62	\$149.13
RIPLEY	1,313	2,664	\$409,190	\$311.64	\$153.60
SALINE	1,200	2,551	\$392,117	\$326.76	\$153.71
SCHUYLER	178	304	\$42,950	\$241.29	\$141.28
SCOTLAND	125	239	\$33,661	\$269.29	\$140.84
SCOTT	3,564	7,109	\$1,135,909	\$318.72	\$159.78
SHANNON	763	1,623	\$241,372	\$316.35	\$148.72
SHELBY	247	573	\$81,344	\$329.33	\$141.96
ST CHARLES	6,925	14,426	\$2,398,035	\$346.29	\$166.23
ST CLAIR	587	1,164	\$168,997	\$287.90	\$145.19
ST FRANCOIS	4,779	9,541	\$1,506,461	\$315.23	\$157.89
ST LOUIS CITY	34,323	61,568	\$10,558,857	\$307.63	\$171.50
ST LOUIS COUNTY	47,174	97,586	\$16,633,598	\$352.60	\$170.45
STE GENEVIEVE	615	1,254	\$192,078	\$312.32	\$153.17
STODDARD	2,192	4,230	\$652,392	\$297.62	\$154.23
STONE	1,248	2,760	\$436,647	\$349.88	\$158.21
SULLIVAN	291	598	\$95,130	\$326.91	\$159.08
TANEY	3,134	6,378	\$1,017,821	\$324.77	\$159.58
TEXAS	1,501	3,097	\$469,197	\$312.59	\$151.50
VERNON	1,265	2,637	\$407,151	\$321.86	\$154.40
WARREN	1,294	2,779	\$448,575	\$346.66	\$161.42
WASHINGTON	2,133	4,351	\$692,631	\$324.72	\$159.19
WAYNE	1,115	2,236	\$343,264	\$307.86	\$153.52
WEBSTER	1,504	3,394	\$517,746	\$344.25	\$152.55
WORTH	65	145	\$18,435	\$283.62	\$127.14
WRIGHT	1,424	3,023	\$457,025	\$320.94	\$151.18
NOT AVAILABLE	72	199	\$34,473	\$478.79	\$173.23

**TABLE 10
SNAP PERSONS
FEBRUARY 2022**

	CHILDREN	DISABLED	ADULTS AGE 18-59	ADULTS AGE 60+	TOTAL PERSONS
STATEWIDE	265,956	98,794	195,153	80,896	640,799
ADAIR	826	435	646	275	2,182
ANDREW	383	128	278	122	911
ATCHISON	159	57	93	62	371
AUDRAIN	1,094	456	747	287	2,584
BARRY	1,890	677	1,440	635	4,642
BARTON	590	236	424	166	1,416
BATES	618	234	467	232	1,551
BENTON	782	459	634	397	2,272
BOLLINGER	663	260	509	222	1,654
BOONE	6,243	2,419	4,223	1,501	14,386
BUCHANAN	5,203	2,081	3,758	1,351	12,393
BUTLER	3,201	1,513	2,433	1,113	8,260
CALDWELL	293	106	214	90	703
CALLAWAY	1,516	688	1,096	390	3,690
CAMDEN	1,422	513	1,118	459	3,512
CAPE GIRARDEAU	3,605	1,319	2,609	889	8,422
CARROLL	254	153	220	105	732
CARTER	422	164	317	169	1,072
CASS	2,854	945	1,985	728	6,512
CEDAR	709	348	540	275	1,872
CHARITON	213	100	145	81	539
CHRISTIAN	2,301	682	1,674	695	5,352
CLARK	262	79	170	66	577
CLAY	6,639	1,920	4,563	1,709	14,831
CLINTON	640	156	441	173	1,410
COLE	3,089	1,087	2,042	629	6,847
COOPER	607	243	382	215	1,447
CRAWFORD	1,222	543	878	425	3,068
DADE	287	123	227	128	765
DALLAS	749	378	578	323	2,028
DAVISS	254	100	191	113	658
DE KALB	219	97	174	128	618
DENT	855	463	628	311	2,257
DOUGLAS	619	243	500	283	1,645
DUNKLIN	3,123	1,380	2,086	970	7,559
FRANKLIN	3,391	1,360	2,514	987	8,252
GASCONADE	430	235	320	148	1,133
GENTRY	199	68	132	67	466
GREENE	11,866	5,509	9,353	3,679	30,407
GRUNDY	446	214	334	153	1,147
HARRISON	368	165	235	159	927
HENRY	1,029	580	768	398	2,775
HICKORY	422	192	308	224	1,146
HOLT	118	48	92	58	316
HOWARD	336	125	233	92	786
HOWELL	2,746	1,200	2,077	935	6,958
IRON	606	336	515	265	1,722
JACKSON	39,793	11,523	28,648	10,156	90,120
JASPER	6,529	2,548	4,643	1,868	15,588
JEFFERSON	6,997	2,550	5,325	1,842	16,714
JOHNSON	1,277	514	994	355	3,140
KNOX	145	51	93	52	341
LACLEDE	2,079	806	1,489	626	5,000
LAFAYETTE	1,128	483	791	335	2,737
LAWRENCE	1,908	761	1,355	577	4,601
LEWIS	275	132	201	93	701
LINCOLN	2,255	843	1,492	482	5,072
LINN	447	255	329	184	1,215
LIVINGSTON	481	243	339	189	1,252

**TABLE 10
SNAP PERSONS
FEBRUARY 2022**

	CHILDREN	DISABLED	ADULTS AGE 18-59	ADULTS AGE 60+	TOTAL PERSONS
MACON	430	206	347	165	1,148
MADISON	737	353	592	303	1,985
MARIES	216	128	164	88	596
MARION	1,388	674	963	438	3,463
MCDONALD	1,292	348	861	320	2,821
MERCER	93	36	77	46	252
MILLER	1,086	449	795	378	2,708
MISSISSIPPI	1,074	416	837	461	2,788
MONITEAU	473	155	292	129	1,049
MONROE	293	124	194	99	710
MONTGOMERY	483	207	343	153	1,186
MORGAN	955	466	728	392	2,541
NEW MADRID	1,189	566	824	442	3,021
NEWTON	2,792	862	2,018	752	6,424
NODAWAY	448	214	314	150	1,126
OREGON	681	404	546	366	1,997
OSAGE	250	123	175	73	621
OZARK	509	235	398	226	1,368
PEMISCOT	1,916	810	1,361	591	4,678
PERRY	615	252	421	192	1,480
PETTIS	2,442	763	1,499	693	5,397
PHELPS	1,662	848	1,267	615	4,392
PIKE	738	315	469	249	1,771
PLATTE	1,950	470	1,267	380	4,067
POLK	1,462	657	1,080	489	3,688
PULASKI	1,880	700	1,405	498	4,483
PUTNAM	138	56	111	77	382
RALLS	335	139	248	76	798
RANDOLPH	1,258	560	909	399	3,126
RAY	814	286	587	221	1,908
REYNOLDS	386	224	327	205	1,142
RIPLEY	978	486	782	418	2,664
SALINE	1,100	465	691	295	2,551
SCHUYLER	90	67	80	67	304
SCOTLAND	84	54	65	36	239
SCOTT	2,929	1,264	1,984	932	7,109
SHANNON	612	237	494	280	1,623
SHELBY	243	89	169	72	573
ST CHARLES	6,329	2,193	4,258	1,646	14,426
ST CLAIR	425	206	320	213	1,164
ST FRANCOIS	3,567	1,881	2,881	1,212	9,541
ST LOUIS CITY	23,232	9,323	19,044	9,969	61,568
ST LOUIS COUNTY	42,871	12,582	30,924	11,209	97,586
STE GENEVIEVE	511	214	361	168	1,254
STODDARD	1,555	807	1,183	685	4,230
STONE	1,120	351	914	375	2,760
SULLIVAN	246	103	168	81	598
TANEY	2,435	975	1,999	969	6,378
TEXAS	1,162	565	921	449	3,097
VERNON	1,056	522	746	313	2,637
WARREN	1,217	461	774	327	2,779
WASHINGTON	1,602	824	1,344	581	4,351
WAYNE	791	438	631	376	2,236
WEBSTER	1,420	533	1,013	428	3,394
WORTH	57	20	49	19	145
WRIGHT	1,155	535	870	463	3,023
NOT AVAILABLE	107	27	59	6	199

This page is intentionally left blank.

MO HEALTHNET

**TABLE 11
MO HEALTHNET ELIGIBILITY
FEBRUARY 2022**

	FEB-2022	JAN-2022	DEC-2021	FEB-2021	CHANGE FROM LAST MONTH	CHANGE FROM 2 MONTHS AGO	CHANGE FROM LAST YEAR
** APPLICATIONS							
MAGI							
APPLICATIONS RECEIVED	16,873	26,198	41,388	6,283	-35.6%	-59.2%	168.6%
APPLICATIONS APPROVED	9,036	8,994	7,794	2,103	0.5%	15.9%	329.7%
APPLICATIONS REJECTED	2,809	1,769	1,849	2,291	58.8%	51.9%	22.6%
APPLICATIONS WITHDRAWN	5,583	6,754	4,733	1,772	-17.3%	18.0%	215.1%
APPLICATIONS PENDING	71,758	72,657	65,134	1,083	-1.2%	10.2%	525.9%
AVERAGE DAYS TO PROCESS*	81	61	47	8	33.1%	72.9%	883.2%
NON-MAGI							
APPLICATIONS RECEIVED	3,966	4,411	4,909	8,084	-10.1%	-19.2%	-50.9%
APPLICATIONS APPROVED	1,370	1,369	1,834	2,957	0.1%	-25.3%	-53.7%
APPLICATIONS REJECTED	2,682	3,066	3,324	4,655	-12.5%	-19.3%	-42.4%
APPLICATIONS PENDING	8,655	8,875	9,021	9,763	-2.5%	-4.1%	-11.3%
AVERAGE DAYS TO PROCESS	93	75	63	36	23.7%	47.0%	159.0%
MHCC							
APPLICATIONS RECEIVED	60	85	69	49	-29.4%	-13.0%	22.4%
APPLICATIONS APPROVED	51	75	66	45	-32.0%	-22.7%	13.3%
DEPT. OF MENTAL HEALTH	0	0	0	0	0.0%	0.0%	0.0%
JUVENILE COURT	21	29	21	17	-27.6%	0.0%	23.5%
DIV. OF YOUTH SERVICES	30	46	45	28	-34.8%	-33.3%	7.1%
VOLUNTARY PLACEMENTS	0	0	0	0	0.0%	0.0%	0.0%
APPLICATIONS REJECTED	0	8	2	8	-100.0%	-100.0%	-100.0%
APPLICATIONS PENDING	16	7	6	4	128.6%	166.7%	300.0%
** PERSONS ELIGIBLE/PAYMENTS							
MHK NON-CHIP POVERTY CHILDREN	336,242	337,365	339,160	331,586	-0.3%	-0.9%	1.4%
MHK CHIP NON-PREMIUM CHILDREN	618	620	645	1,749	-0.3%	-4.2%	-64.7%
MHK CHIP PREMIUM CHILDREN	31,837	32,002	32,242	32,919	-0.5%	-1.3%	-3.3%
MHF PARENTS/CARETAKERS	98,342	98,464	98,411	90,368	-0.1%	-0.1%	8.8%
MHF CHILDREN	208,505	207,106	206,441	184,070	0.7%	1.0%	13.3%
TMH PARENTS/CARETAKERS	9	4	6	19	125.0%	50.0%	-52.6%
TMH CHILDREN	50	50	50	46	0.0%	0.0%	8.7%
MHK/MHF/TMH FAMILIES	306,394	306,562	307,139	290,416	-0.1%	-0.2%	5.5%
MHK/MHF/TMH PARENTS/CARETAKERS	98,351	98,468	98,417	90,387	-0.1%	-0.1%	8.8%
MHK/MHF/TMH CHILDREN	577,252	577,143	578,538	550,370	0.0%	-0.2%	4.9%
NEWBORNS	83,655	83,650	82,188	57,936	0.0%	1.8%	44.4%
SHOW ME HEALTHY BABIES	4,790	5,453	5,974	5,757	-12.2%	-19.8%	-16.8%
PE FOR KIDS	176	180	232	81	-2.2%	-24.1%	117.3%
MO HEALTHNET FOR PREGNANT WOMEN	69,534	68,604	67,790	50,567	1.4%	2.6%	37.5%
ADULT EXPANSION	72,344	63,445	54,676	0	14.0%	32.3%	0.0%

**TABLE 11
MO HEALTHNET ELIGIBILITY
FEBRUARY 2022**

	FEB-2022	JAN-2022	DEC-2021	FEB-2021	CHANGE FROM LAST MONTH	CHANGE FROM 2 MONTHS AGO	CHANGE FROM LAST YEAR
** PERSONS ELIGIBLE/PAYMENTS							
EXTENDED WOMEN'S HEALTH	5,376	5,596	5,931	15,133	-3.9%	-9.4%	-64.5%
UNINSURED WOMEN'S HEALTH	10,842	11,350	12,107	35,687	-4.5%	-10.4%	-69.6%
BCCT	2,300	2,301	2,298	2,220	0.0%	0.1%	3.6%
BCCT-PRESUMPTIVE ELIGIBILITY	38	43	38	43	-11.6%	0.0%	-11.6%
MHCC	1,385	1,372	1,318	1,188	0.9%	5.1%	16.6%
DEPT. OF MENTAL HEALTH	0	0	0	0	0.0%	0.0%	0.0%
JUVENILE COURT	176	187	170	296	-5.9%	3.5%	-40.5%
DIV. OF YOUTH SERVICES	1,209	1,185	1,148	892	2.0%	5.3%	35.5%
VOLUNTARY PLACEMENTS	0	0	0	0	0.0%	0.0%	0.0%
SSI-SP	16	16	16	18	0.0%	0.0%	-11.1%
SSI-SP PAYMENTS	\$333	\$333	\$333	\$464	0.0%	0.0%	-28.2%
SP ONLY	5	5	5	5	0.0%	0.0%	0.0%
SP ONLY PAYMENTS	\$296	\$296	\$296	\$296	0.0%	0.0%	0.0%
BLIND PENSION	2,582	2,598	2,599	2,676	-0.6%	-0.7%	-3.5%
BLIND PENSION PAYMENTS	\$1,935,000	\$1,945,500	\$1,947,750	\$2,007,000	-0.5%	-0.7%	-3.6%
SUPPLEMENTAL AID TO THE BLIND	1,042	1,050	1,045	1,090	-0.8%	-0.3%	-4.4%
SUPPLEMENTAL AID TO THE BLIND PAYMENTS	\$646,107	\$645,862	\$640,220	\$671,513	0.0%	0.9%	-3.8%
SPENDDOWN	31,396	31,514	31,770	31,771	-0.4%	-1.2%	-1.2%
NON-SPENDDOWN	178,583	178,469	178,316	171,708	0.1%	0.1%	4.0%
TICKET TO WORK NON-PREMIUM	372	373	377	364	-0.3%	-1.3%	2.2%
TICKET TO WORK PREMIUM	1,821	1,828	1,848	1,886	-0.4%	-1.5%	-3.4%
NURSING CARE	6,504	6,540	6,538	6,556	-0.6%	-0.5%	-0.8%
RCF-II	4,771	4,786	4,791	4,751	-0.3%	-0.4%	0.4%
RCF-I	1,607	1,628	1,621	1,679	-1.3%	-0.9%	-4.3%
SNF-ICF	126	126	126	126	0.0%	0.0%	0.0%
NURSING CARE PAYMENTS	\$1,951,461	\$1,965,671	\$1,955,511	\$1,957,272	-0.7%	-0.2%	-0.3%
RCF-II	\$1,583,381	\$1,592,461	\$1,585,927	\$1,577,044	-0.6%	-0.2%	0.4%
RCF-I	\$318,703	\$323,931	\$320,745	\$331,679	-1.6%	-0.6%	-3.9%
SNF-ICF	\$49,377	\$49,279	\$48,839	\$48,549	0.2%	1.1%	1.7%
QMB	13,348	13,368	13,346	13,158	-0.1%	0.0%	1.4%
SLMB	22,868	22,968	23,013	23,049	-0.4%	-0.6%	-0.8%
VENDOR	35,008	35,565	35,780	34,795	-1.6%	-2.2%	0.6%

* Original Average MAGI Processing Time included the days to process withdrawn applications, but did **not** include those withdrawn in the number of applications processed.
Updated Average MAGI Processing Time includes the days to process withdrawn applications **and** include those withdrawn in the number of applications processed.

**TABLE 12
MAGI APPLICATIONS HOW RECEIVED
FEBRUARY 2022**

	FFM	ONLINE	PHONE	PAPER/FAX	TOTAL
STATEWIDE	3,121	9,304	1,069	3,379	16,873
ADAIR	5	22	5	18	50
ANDREW	6	26	1	3	36
ATCHISON	0	4	0	6	10
AUDRAIN	6	25	2	18	51
BARRY	25	52	8	36	121
BARTON	5	22	1	4	32
BATES	8	25	5	11	49
BENTON	20	42	3	10	75
BOLLINGER	6	7	3	12	28
BOONE	67	225	16	114	422
BUCHANAN	38	175	11	59	283
BUTLER	21	85	9	53	168
CALDWELL	4	11	0	4	19
CALLAWAY	13	45	7	22	87
CAMDEN	27	65	3	41	136
CAPE GIRARDEAU	36	72	8	62	178
CARROLL	5	17	1	5	28
CARTER	3	5	2	4	14
CASS	46	147	12	35	240
CEDAR	7	25	1	17	50
CHARITON	0	7	0	2	9
CHRISTIAN	47	115	9	30	201
CLARK	1	9	1	3	14
CLAY	130	283	50	50	513
CLINTON	10	28	2	8	48
COLE	30	88	13	31	162
COOPER	12	21	1	8	42
CRAWFORD	20	44	6	18	88
DADE	3	12	1	7	23
DALLAS	3	35	4	15	57
DAVISS	4	12	1	6	23
DE KALB	2	11	3	9	25
DENT	11	24	2	16	53
DOUGLAS	7	20	2	9	38
DUNKLIN	19	54	8	48	129
FRANKLIN	54	173	13	32	272
GASCONADE	11	21	2	10	44
GENTRY	2	8	1	3	14
GREENE	150	612	55	178	995
GRUNDY	2	21	1	16	40
HARRISON	4	10	2	12	28
HENRY	5	50	3	14	72
HICKORY	5	15	0	5	25
HOLT	3	8	0	2	13
HOWARD	3	10	0	4	17
HOWELL	21	66	11	39	137
IRON	7	17	2	8	34
JACKSON	390	1,616	150	389	2,545
JASPER	68	177	23	127	395
JEFFERSON	127	272	34	50	483
JOHNSON	20	86	4	14	124
KNOX	0	4	0	1	5
LACLEDE	14	84	7	22	127
LAFAYETTE	14	52	5	7	78
LAWRENCE	27	56	7	33	123
LEWIS	1	10	2	8	21
LINCOLN	21	70	6	18	115
LINN	1	13	2	9	25
LIVINGSTON	7	17	3	17	44
MACON	12	16	0	20	48
MADISON	4	15	3	4	26

TABLE 12
MAGI APPLICATIONS HOW RECEIVED
FEBRUARY 2022

	FFM	ONLINE	PHONE	PAPER/FAX	TOTAL
MARIES	2	8	0	9	19
MARION	17	41	5	31	94
MCDONALD	11	33	5	14	63
MERCER	0	2	2	1	5
MILLER	17	35	4	18	74
MISSISSIPPI	5	20	2	13	40
MONITEAU	0	14	1	8	23
MONROE	4	13	0	5	22
MONTGOMERY	6	13	3	5	27
MORGAN	7	41	3	17	68
NEW MADRID	7	24	2	25	58
NEWTON	19	107	13	30	169
NODAWAY	5	23	4	6	38
OREGON	7	19	2	11	39
OSAGE	2	11	0	4	17
OZARK	4	18	2	9	33
PEMISCOT	19	19	7	39	84
PERRY	5	23	5	11	44
PETTIS	20	71	13	46	150
PHELPS	25	58	5	63	151
PIKE	8	21	2	9	40
PLATTE	40	93	9	23	165
POLK	13	38	10	15	76
PULASKI	20	68	9	28	125
PUTNAM	1	6	0	5	12
RALLS	5	8	1	6	20
RANDOLPH	7	41	3	17	68
RAY	18	24	2	19	63
REYNOLDS	0	9	0	6	15
RIPLEY	5	17	4	11	37
SALINE	11	31	3	16	61
SCHUYLER	0	5	1	3	9
SCOTLAND	3	2	0	5	10
SCOTT	19	69	6	39	133
SHANNON	5	13	1	9	28
SHELBY	4	10	1	9	24
ST CHARLES	177	283	54	65	579
ST CLAIR	6	11	3	4	24
ST FRANCOIS	31	116	11	61	219
ST LOUIS CITY	193	590	68	211	1,062
ST LOUIS COUNTY	528	1,026	200	371	2,125
STE GENEVIEVE	5	15	3	16	39
STODDARD	14	48	8	26	96
STONE	21	59	10	19	109
SULLIVAN	3	8	2	5	18
TANEY	45	179	15	38	277
TEXAS	8	30	2	11	51
VERNON	10	36	4	11	61
WARREN	11	46	1	13	71
WASHINGTON	5	43	8	27	83
WAYNE	5	22	0	21	48
WEBSTER	13	65	6	14	98
WORTH	2	3	0	1	6
WRIGHT	11	33	4	12	60
NOT AVAILABLE	72	284	3	32	391

**TABLE 13
MAGI APPLICATIONS
FEBRUARY 2022**

	RECEIVED	APPROVED	REJECTED	PROCESSED	WITHDRAWN
STATEWIDE	16,873	9,036	2,809	11,845	5,583
ADAIR	50	34	15	49	18
ANDREW	36	18	5	23	6
ATCHISON	10	7	3	10	2
AUDRAIN	51	35	8	43	11
BARRY	121	67	29	96	38
BARTON	32	22	5	27	15
BATES	49	40	6	46	20
BENTON	75	39	8	47	23
BOLLINGER	28	11	4	15	6
BOONE	422	304	69	373	150
BUCHANAN	283	131	32	163	77
BUTLER	168	97	12	109	45
CALDWELL	19	16	1	17	5
CALLAWAY	87	51	15	66	23
CAMDEN	136	89	22	111	52
CAPE GIRARDEAU	178	87	26	113	49
CARROLL	28	12	1	13	12
CARTER	14	9	2	11	8
CASS	240	135	53	188	78
CEDAR	50	22	6	28	13
CHARITON	9	5	6	11	6
CHRISTIAN	201	107	42	149	83
CLARK	14	10	2	12	11
CLAY	513	267	105	372	204
CLINTON	48	20	5	25	20
COLE	162	80	22	102	33
COOPER	42	17	11	28	15
CRAWFORD	88	37	7	44	24
DADE	23	10	2	12	7
DALLAS	57	36	5	41	14
DAVISS	23	14	3	17	7
DE KALB	25	17	2	19	5
DENT	53	28	3	31	18
DOUGLAS	38	13	7	20	13
DUNKLIN	129	58	14	72	34
FRANKLIN	272	147	34	181	93
GASCONADE	44	29	10	39	21
GENTRY	14	10	1	11	7
GREENE	995	507	159	666	323
GRUNDY	40	24	10	34	14
HARRISON	28	9	4	13	8
HENRY	72	45	8	53	26
HICKORY	25	13	5	18	7
HOLT	13	8	1	9	7
HOWARD	17	18	5	23	11
HOWELL	137	88	15	103	46
IRON	34	16	3	19	15
JACKSON	2,545	1,252	385	1,637	729
JASPER	395	235	52	287	134
JEFFERSON	483	210	83	293	176
JOHNSON	124	57	23	80	59
KNOX	5	6	2	8	3
LACLEDE	127	44	29	73	36
LAFAYETTE	78	37	6	43	18
LAWRENCE	123	72	18	90	36
LEWIS	21	15	2	17	5
LINCOLN	115	47	13	60	28
LINN	25	21	3	24	6
LIVINGSTON	44	25	6	31	16
MACON	48	11	9	20	14
MADISON	26	12	3	15	6

TABLE 13
MAGI APPLICATIONS
FEBRUARY 2022

	RECEIVED	APPROVED	REJECTED	PROCESSED	WITHDRAWN
MARIES	19	23	1	24	12
MARION	94	37	11	48	25
MCDONALD	63	36	12	48	22
MERCER	5	7	0	7	4
MILLER	74	49	12	61	32
MISSISSIPPI	40	33	7	40	15
MONITEAU	23	18	3	21	12
MONROE	22	8	1	9	6
MONTGOMERY	27	15	3	18	7
MORGAN	68	38	6	44	20
NEW MADRID	58	18	9	27	19
NEWTON	169	87	23	110	42
NODAWAY	38	25	10	35	12
OREGON	39	22	5	27	14
OSAGE	17	9	1	10	7
OZARK	33	21	4	25	11
PEMISCOT	84	19	3	22	25
PERRY	44	24	6	30	16
PETTIS	150	70	30	100	31
PHELPS	151	90	20	110	64
PIKE	40	24	4	28	11
PLATTE	165	116	41	157	61
POLK	76	55	18	73	26
PULASKI	125	52	13	65	36
PUTNAM	12	14	1	15	1
RALLS	20	15	5	20	9
RANDOLPH	68	49	8	57	33
RAY	63	26	7	33	22
REYNOLDS	15	9	1	10	7
RIPLEY	37	23	8	31	12
SALINE	61	32	16	48	24
SCHUYLER	9	3	1	4	6
SCOTLAND	10	10	3	13	3
SCOTT	133	61	13	74	23
SHANNON	28	19	3	22	8
SHELBY	24	12	3	15	7
ST CHARLES	579	351	142	493	217
ST CLAIR	24	9	2	11	12
ST FRANCOIS	219	120	28	148	58
ST LOUIS CITY	1,062	640	196	836	362
ST LOUIS COUNTY	2,125	1,321	482	1,803	890
STE GENEVIEVE	39	17	5	22	17
STODDARD	96	49	6	55	33
STONE	109	59	19	78	50
SULLIVAN	18	15	3	18	3
TANEY	277	134	51	185	75
TEXAS	51	33	10	43	15
VERNON	61	32	10	42	29
WARREN	71	44	10	54	26
WASHINGTON	83	34	6	40	24
WAYNE	48	26	3	29	6
WEBSTER	98	39	9	48	35
WORTH	6	6	0	6	1
WRIGHT	60	27	8	35	12
NOT AVAILABLE	391	8	60	68	44

**TABLE 14
NON-MAGI APPLICATIONS
FEBRUARY 2022**

	RECEIVED	APPROVED	REJECTED	PROCESSED
STATEWIDE	3,966	1,370	2,682	4,052
ADAIR	18	7	9	16
ANDREW	8	0	3	3
ATCHISON	5	0	6	6
AUDRAIN	28	7	19	26
BARRY	34	7	21	28
BARTON	13	3	6	9
BATES	12	1	10	11
BENTON	13	14	10	24
BOLLINGER	7	6	2	8
BOONE	99	34	76	110
BUCHANAN	82	27	47	74
BUTLER	38	18	31	49
CALDWELL	8	3	5	8
CALLAWAY	22	9	15	24
CAMDEN	32	12	21	33
CAPE GIRARDEAU	54	24	36	60
CARROLL	10	2	7	9
CARTER	6	3	0	3
CASS	58	24	42	66
CEDAR	9	6	8	14
CHARITON	6	1	3	4
CHRISTIAN	43	14	28	42
CLARK	5	3	0	3
CLAY	122	39	70	109
CLINTON	14	2	8	10
COLE	31	13	32	45
COOPER	9	4	9	13
CRAWFORD	17	6	18	24
DADE	6	1	7	8
DALLAS	18	3	9	12
DAVISS	7	3	1	4
DE KALB	13	3	2	5
DENT	11	4	11	15
DOUGLAS	11	7	8	15
DUNKLIN	33	11	27	38
FRANKLIN	50	21	29	50
GASCONADE	11	7	11	18
GENTRY	9	2	4	6
GREENE	191	63	140	203
GRUNDY	6	3	10	13
HARRISON	5	3	2	5
HENRY	25	13	12	25
HICKORY	10	5	7	12
HOLT	7	1	1	2
HOWARD	7	1	5	6
HOWELL	44	22	26	48
IRON	9	1	12	13
JACKSON	514	148	359	507
JASPER	93	29	62	91
JEFFERSON	110	38	81	119
JOHNSON	35	4	33	37
KNOX	3	1	2	3
LACLEDE	25	15	20	35
LAFAYETTE	22	8	18	26
LAWRENCE	38	12	13	25
LEWIS	6	1	6	7
LINCOLN	24	8	30	38
LINN	17	9	8	17
LIVINGSTON	15	7	9	16
MACON	6	6	5	11
MADISON	11	3	5	8

TABLE 14
NON-MAGI APPLICATIONS
FEBRUARY 2022

	RECEIVED	APPROVED	REJECTED	PROCESSED
MARIES	8	3	2	5
MARION	27	17	15	32
MCDONALD	24	10	18	28
MERCER	0	1	0	1
MILLER	19	6	19	25
MISSISSIPPI	4	1	7	8
MONITEAU	6	3	8	11
MONROE	9	9	6	15
MONTGOMERY	5	2	7	9
MORGAN	25	6	13	19
NEW MADRID	14	11	8	19
NEWTON	48	14	36	50
NODAWAY	12	4	11	15
OREGON	19	5	15	20
OSAGE	9	1	6	7
OZARK	16	11	10	21
PEMISCOT	22	7	21	28
PERRY	11	3	12	15
PETTIS	37	8	28	36
PHELPS	34	7	26	33
PIKE	14	3	8	11
PLATTE	42	16	35	51
POLK	31	10	22	32
PULASKI	20	14	21	35
PUTNAM	2	1	3	4
RALLS	7	3	3	6
RANDOLPH	25	10	16	26
RAY	17	7	8	15
REYNOLDS	7	4	6	10
RIPLEY	19	5	9	14
SALINE	27	7	11	18
SCHUYLER	5	4	3	7
SCOTLAND	2	1	3	4
SCOTT	37	17	27	44
SHANNON	6	6	5	11
SHELBY	5	0	2	2
ST CHARLES	137	34	73	107
ST CLAIR	13	7	3	10
ST FRANCOIS	68	24	48	72
ST LOUIS CITY	191	70	129	199
ST LOUIS COUNTY	492	157	307	464
STE GENEVIEVE	12	5	5	10
STODDARD	29	8	18	26
STONE	28	8	11	19
SULLIVAN	11	3	6	9
TANEY	46	12	33	45
TEXAS	16	12	14	26
VERNON	14	7	12	19
WARREN	18	4	8	12
WASHINGTON	29	8	12	20
WAYNE	16	9	9	18
WEBSTER	16	7	11	18
WORTH	3	0	0	0
WRIGHT	17	6	16	22
NOT AVAILABLE	0	0	0	0

**TABLE 15
MAGI FAMILIES
FEBRUARY 2022**

	NON-CHIP CHILD AND PARENT FAMILIES	NON-CHIP CHILD ONLY FAMILIES	CHIP FAMILIES	CHIP/NON-CHIP CHILD AND PARENT FAMILIES	CHIP/NON-CHIP CHILD ONLY FAMILIES	TOTAL FAMILIES
STATEWIDE	90,639	196,748	17,486	341	1,180	306,394
ADAIR	320	798	87	0	6	1,211
ANDREW	155	385	41	1	3	585
ATCHISON	48	154	18	1	1	222
AUDRAIN	444	931	68	3	6	1,452
BARRY	620	1,592	120	0	10	2,342
BARTON	210	519	33	0	5	767
BATES	237	550	48	1	1	837
BENTON	301	688	65	3	3	1,060
BOLLINGER	212	495	49	2	2	760
BOONE	2,055	4,538	439	11	24	7,067
BUCHANAN	1,569	3,350	229	3	21	5,172
BUTLER	1,085	2,175	173	3	10	3,446
CALDWELL	135	255	24	2	1	417
CALLAWAY	635	1,337	117	4	17	2,110
CAMDEN	611	1,522	169	0	8	2,310
CAPE GIRARDEAU	1,091	2,428	253	4	18	3,794
CARROLL	117	305	31	3	2	458
CARTER	131	336	16	0	2	485
CASS	1,214	2,741	361	7	32	4,355
CEDAR	271	577	47	1	5	901
CHARITON	92	195	32	0	3	322
CHRISTIAN	1,119	3,009	450	10	33	4,621
CLARK	106	226	30	0	1	363
CLAY	2,701	5,858	634	19	54	9,266
CLINTON	257	529	49	2	5	842
COLE	1,058	2,226	197	2	6	3,489
COOPER	198	603	46	2	4	853
CRAWFORD	490	967	99	1	5	1,562
DADE	114	282	30	0	2	428
DALLAS	308	670	77	0	7	1,062
DAVISS	95	303	41	1	2	442
DE KALB	102	256	32	1	5	396
DENT	323	678	68	2	7	1,078
DOUGLAS	260	548	59	1	2	870
DUNKLIN	913	1,612	95	1	7	2,628
FRANKLIN	1,448	2,991	262	6	17	4,724
GASCONADE	174	446	61	1	8	690
GENTRY	73	225	28	1	2	329
GREENE	4,470	9,682	961	22	58	15,193
GRUNDY	168	358	29	0	2	557
HARRISON	125	330	28	0	3	486
HENRY	417	854	84	3	9	1,367
HICKORY	160	328	25	0	2	515
HOLT	41	135	13	1	0	190
HOWARD	110	326	40	1	2	479
HOWELL	883	1,975	191	0	11	3,060
IRON	228	436	31	1	3	699
JACKSON	12,399	25,273	1,967	47	144	39,830
JASPER	2,192	5,642	380	9	39	8,262
JEFFERSON	3,138	5,883	612	27	33	9,693
JOHNSON	591	1,245	126	2	9	1,973
KNOX	49	152	15	0	1	217
LACLEDE	734	1,631	162	2	6	2,535
LAFAYETTE	509	1,036	113	1	13	1,672
LAWRENCE	685	1,687	120	4	13	2,509
LEWIS	140	282	33	1	1	457
LINCOLN	929	1,722	197	6	14	2,868
LINN	193	458	39	1	5	696
LIVINGSTON	230	489	46	0	0	765
MACON	223	595	73	1	5	897
MADISON	215	549	59	2	3	828

**TABLE 15
MAGI FAMILIES
FEBRUARY 2022**

	NON-CHIP CHILD AND PARENT FAMILIES	NON-CHIP CHILD ONLY FAMILIES	CHIP FAMILIES	CHIP/NON-CHIP CHILD AND PARENT FAMILIES	CHIP/NON-CHIP CHILD ONLY FAMILIES	TOTAL FAMILIES
MARIES	117	249	30	1	4	401
MARION	475	1,108	97	0	5	1,685
MCDONALD	481	1,219	60	1	3	1,764
MERCER	49	72	18	0	1	140
MILLER	470	1,098	104	1	16	1,689
MISSISSIPPI	306	602	53	0	3	964
MONITEAU	172	525	70	0	4	771
MONROE	137	283	34	0	2	456
MONTGOMERY	176	363	45	1	5	590
MORGAN	386	803	107	2	7	1,305
NEW MADRID	360	730	54	0	1	1,145
NEWTON	997	2,435	210	3	17	3,662
NODAWAY	164	405	56	2	3	630
OREGON	222	548	54	1	2	827
OSAGE	94	255	30	0	3	382
OZARK	179	426	38	0	1	644
PEMISCOT	512	928	55	1	4	1,500
PERRY	231	598	56	2	3	890
PETTIS	725	2,040	170	4	11	2,950
PHELPS	719	1,519	132	0	15	2,385
PIKE	266	634	43	1	6	950
PLATTE	865	1,969	233	5	24	3,096
POLK	509	1,202	118	0	10	1,839
PULASKI	667	1,368	115	1	5	2,156
PUTNAM	55	164	19	0	2	240
RALLS	121	266	26	0	3	416
RANDOLPH	462	939	69	4	5	1,479
RAY	359	700	59	3	8	1,129
REYNOLDS	143	289	24	0	0	456
RIPLEY	341	674	73	0	5	1,093
SALINE	395	908	57	1	8	1,369
SCHUYLER	38	127	20	0	1	186
SCOTLAND	55	141	28	1	2	227
SCOTT	834	1,891	137	2	13	2,877
SHANNON	164	411	40	0	3	618
SHELBY	109	237	28	0	1	375
ST CHARLES	2,831	6,308	753	16	42	9,950
ST CLAIR	152	353	23	3	3	534
ST FRANCOIS	1,281	2,555	220	1	19	4,076
ST LOUIS CITY	5,987	12,068	541	9	23	18,628
ST LOUIS COUNTY	12,414	26,602	2,119	32	90	41,257
STE GENEVIEVE	239	418	44	0	3	704
STODDARD	551	1,237	152	4	8	1,952
STONE	455	1,029	120	1	6	1,611
SULLIVAN	96	252	27	0	0	375
TANEY	986	2,470	252	2	10	3,720
TEXAS	449	953	82	1	6	1,491
VERNON	365	819	80	1	4	1,269
WARREN	553	1,075	105	0	12	1,745
WASHINGTON	510	1,065	77	0	5	1,657
WAYNE	246	559	33	0	4	842
WEBSTER	598	1,486	179	3	9	2,275
WORTH	20	56	5	0	3	84
WRIGHT	426	946	90	1	4	1,467
NOT AVAILABLE	4	3	0	0	0	7

**TABLE 16
MAGI CHILDREN
FEBRUARY 2022**

	NON CHIP POVERTY	CHIP NON-PREMIUM	CHIP PREMIUM	MHF	TMH	NEWBORNS	SHOW ME HEALTHY BABIES	PE FOR KIDS	TOTAL CHILDREN
STATEWIDE	336,242	618	31,837	208,505	50	83,655	4,790	176	665,873
ADAIR	1,368	2	155	703	0	358	33	2	2,621
ANDREW	688	1	73	338	0	161	11	1	1,273
ATCHISON	281	0	33	103	0	36	4	0	457
AUDRAIN	1,653	7	124	910	0	380	21	2	3,097
BARRY	3,046	6	214	1,425	1	614	42	1	5,349
BARTON	954	1	64	472	0	208	8	1	1,708
BATES	1,011	6	82	476	1	228	5	0	1,809
BENTON	1,236	0	130	615	0	240	6	0	2,227
BOLLINGER	893	1	84	488	0	207	4	0	1,677
BOONE	7,690	11	798	4,831	2	1,877	140	12	15,361
BUCHANAN	5,368	4	414	3,815	0	1,547	100	4	11,252
BUTLER	3,486	5	308	2,317	3	1,088	21	0	7,228
CALDWELL	519	0	51	285	0	131	3	0	989
CALLAWAY	2,358	3	223	1,336	0	582	14	0	4,516
CAMDEN	2,666	4	304	1,215	0	533	30	1	4,753
CAPE GIRARDEAU	4,117	9	442	2,475	0	1,058	62	0	8,163
CARROLL	497	0	60	237	0	108	0	0	902
CARTER	572	2	27	289	0	160	3	0	1,053
CASS	4,832	10	696	2,621	0	1,028	70	4	9,261
CEDAR	1,167	2	88	585	2	285	2	1	2,132
CHARITON	369	0	53	181	0	81	1	0	685
CHRISTIAN	5,740	9	925	2,319	0	1,261	58	3	10,315
CLARK	410	5	48	207	0	86	4	0	760
CLAY	10,029	17	1,217	6,059	0	2,401	178	3	19,904
CLINTON	963	0	102	576	0	225	6	1	1,873
COLE	3,828	11	335	2,408	4	892	51	4	7,533
COOPER	1,073	1	81	476	0	237	9	0	1,877
CRAWFORD	1,726	1	184	953	2	410	7	1	3,284
DADE	530	1	54	243	0	99	5	1	933
DALLAS	1,206	0	157	648	0	288	13	1	2,313
DAVISS	603	0	91	234	0	138	7	0	1,073
DE KALB	436	0	64	222	0	95	1	0	818
DENT	1,229	4	134	696	0	257	5	0	2,325
DOUGLAS	972	0	122	622	0	235	6	1	1,958
DUNKLIN	2,615	2	179	2,325	2	741	28	0	5,892
FRANKLIN	5,255	3	484	2,900	1	1,317	40	3	10,003
GASCONADE	779	6	107	385	0	173	5	0	1,455
GENTRY	430	0	58	173	0	97	1	0	759
GREENE	16,758	34	1,699	9,437	3	4,842	262	13	33,048
GRUNDY	656	5	44	341	0	137	4	0	1,187
HARRISON	607	3	52	296	0	111	6	0	1,075
HENRY	1,528	1	157	808	0	389	12	0	2,895
HICKORY	570	0	48	312	1	139	3	0	1,073
HOLT	238	0	22	98	0	46	1	0	405
HOWARD	661	0	79	221	0	126	7	0	1,094
HOWELL	3,707	2	359	1,986	0	863	22	0	6,939
IRON	760	4	50	437	0	186	4	0	1,441
JACKSON	42,053	100	3,492	32,247	2	10,565	1,044	25	89,528
JASPER	9,695	8	719	5,225	0	2,154	218	9	18,028
JEFFERSON	9,954	17	1,099	5,967	0	2,607	59	0	19,703
JOHNSON	2,166	2	252	1,200	2	548	21	3	4,194
KNOX	274	0	31	98	0	56	4	0	463
LACLEDE	2,961	4	296	1,572	3	802	28	3	5,669
LAFAYETTE	1,813	2	220	1,060	0	445	17	2	3,559
LAWRENCE	3,200	4	241	1,567	0	718	54	3	5,787
LEWIS	492	4	54	310	0	89	7	0	956
LINCOLN	3,029	5	386	1,873	0	753	27	1	6,074
LINN	756	0	81	405	3	202	4	0	1,451
LIVINGSTON	852	0	91	445	0	247	1	0	1,636
MACON	1,099	2	134	478	0	257	7	0	1,977
MADISON	976	0	99	479	0	231	4	0	1,789

**TABLE 16
MAGI CHILDREN
FEBRUARY 2022**

	NON CHIP POVERTY	CHIP NON-PREMIUM	CHIP PREMIUM	MHF	TMH	NEWBORNS	SHOW ME HEALTHY BABIES	PE FOR KIDS	TOTAL CHILDREN
MARIES	451	3	50	227	0	103	1	0	835
MARION	1,918	2	182	1,026	0	482	17	0	3,627
MCDONALD	2,260	5	109	1,178	0	442	51	2	4,047
MERCER	149	0	32	91	0	27	0	0	299
MILLER	1,950	0	218	946	0	468	20	1	3,603
MISSISSIPPI	952	0	87	729	1	274	14	0	2,057
MONITEAU	1,015	5	128	367	0	189	9	2	1,715
MONROE	506	0	64	250	2	132	7	0	961
MONTGOMERY	635	3	102	388	0	170	1	0	1,299
MORGAN	1,501	4	215	827	0	340	16	0	2,903
NEW MADRID	1,152	2	86	860	0	319	4	0	2,423
NEWTON	4,441	7	419	2,183	2	1,000	100	7	8,159
NODAWAY	779	2	119	318	0	190	7	0	1,415
OREGON	960	3	92	528	0	203	7	0	1,793
OSAGE	441	2	54	218	0	101	4	0	820
OZARK	746	0	76	419	0	117	3	0	1,361
PEMISCOT	1,542	4	90	1,320	1	416	3	0	3,376
PERRY	1,018	0	106	515	0	230	10	0	1,879
PETTIS	3,742	8	320	1,948	0	880	85	0	6,983
PHELPS	2,577	5	243	1,424	0	636	39	1	4,925
PIKE	1,101	0	90	624	0	255	14	0	2,084
PLATTE	3,251	7	410	1,926	0	749	64	3	6,410
POLK	2,245	4	238	1,120	0	497	15	3	4,122
PULASKI	2,307	3	203	1,479	0	638	20	0	4,650
PUTNAM	303	0	37	115	0	69	0	0	524
RALLS	458	3	49	278	0	116	8	0	912
RANDOLPH	1,625	0	143	952	2	421	10	0	3,153
RAY	1,163	7	118	707	0	301	9	1	2,306
REYNOLDS	516	0	50	295	0	136	2	0	999
RIPLEY	1,179	1	141	682	0	305	6	0	2,314
SALINE	1,586	6	102	908	0	314	26	0	2,942
SCHUYLER	246	0	31	80	0	51	1	0	409
SCOTLAND	254	2	54	109	0	39	2	0	460
SCOTT	3,028	7	256	2,052	0	877	22	0	6,242
SHANNON	747	0	65	401	0	159	1	0	1,373
SHELBY	434	2	54	191	0	83	4	1	769
ST CHARLES	10,569	28	1,364	5,954	0	2,287	174	7	20,383
ST CLAIR	639	3	55	329	0	118	4	1	1,149
ST FRANCOIS	4,224	5	374	2,680	1	1,165	35	1	8,485
ST LOUIS CITY	18,967	24	859	15,799	1	5,524	299	5	41,478
ST LOUIS COUNTY	43,170	73	3,543	30,156	1	11,128	619	9	88,699
STE GENEVIEVE	789	0	78	469	0	199	7	0	1,542
STODDARD	2,091	5	266	1,180	1	558	34	0	4,135
STONE	1,859	7	219	917	0	441	15	1	3,459
SULLIVAN	402	1	49	267	0	104	11	0	834
TANEY	4,325	7	448	1,989	0	999	78	10	7,856
TEXAS	1,747	1	160	969	0	417	9	0	3,303
VERNON	1,484	1	170	795	2	379	10	9	2,850
WARREN	1,910	9	204	1,233	2	382	35	3	3,778
WASHINGTON	1,733	7	149	1,175	0	477	4	0	3,545
WAYNE	1,019	2	64	543	1	229	6	0	1,864
WEBSTER	2,846	14	345	1,269	0	688	19	3	5,184
WORTH	92	0	10	37	0	22	0	0	161
WRIGHT	1,795	3	177	1,033	1	431	8	0	3,448
NOT AVAILABLE	3	0	0	5	0	3	1	0	12

**TABLE 17
MAGI PARENTS/ADULTS
FEBRUARY 2022**

	MHF	TMH	MPW	EXTENDED WOMEN'S HEALTH	UNINSURED WOMEN'S HEALTH	ADULT EXPANSION	TOTAL PARENTS/ ADULTS
STATEWIDE	98,342	9	69,534	5,376	10,842	72,344	256,447
ADAIR	366	0	320	18	32	303	1,039
ANDREW	160	0	133	9	19	153	474
ATCHISON	50	0	43	6	8	44	151
AUDRAIN	524	0	351	37	69	361	1,342
BARRY	727	0	489	41	74	523	1,854
BARTON	223	0	163	8	29	159	582
BATES	271	0	187	17	23	207	705
BENTON	349	0	198	15	25	279	866
BOLLINGER	243	0	161	25	24	168	621
BOONE	2,220	0	1,614	160	295	1,912	6,201
BUCHANAN	1,706	0	1,266	94	186	1,128	4,380
BUTLER	1,176	0	852	52	105	788	2,973
CALDWELL	160	0	105	6	13	86	370
CALLAWAY	700	0	481	35	81	519	1,816
CAMDEN	686	0	452	32	66	563	1,799
CAPE GIRARDEAU	1,159	0	894	63	121	911	3,148
CARROLL	135	0	96	6	14	101	352
CARTER	138	0	130	9	15	139	431
CASS	1,314	0	870	71	153	901	3,309
CEDAR	306	0	243	12	24	228	813
CHARITON	97	0	65	5	7	76	250
CHRISTIAN	1,290	0	1,046	90	164	943	3,533
CLARK	115	0	77	7	8	79	286
CLAY	2,912	1	2,199	156	277	2,013	7,558
CLINTON	286	0	193	21	26	164	690
COLE	1,112	0	813	69	141	746	2,881
COOPER	217	0	202	11	27	182	639
CRAWFORD	539	1	342	34	41	388	1,345
DADE	123	0	71	8	17	100	319
DALLAS	348	0	223	17	26	235	849
DAVISS	107	0	93	15	14	108	337
DE KALB	111	0	88	7	10	82	298
DENT	368	0	215	12	25	266	886
DOUGLAS	308	0	209	13	33	159	722
DUNKLIN	964	0	594	40	81	574	2,253
FRANKLIN	1,571	0	1,020	67	159	1,127	3,944
GASCONADE	196	0	146	10	17	200	569
GENTRY	76	0	75	10	10	72	243
GREENE	4,863	0	4,198	320	542	3,974	13,897
GRUNDY	191	0	115	5	22	160	493
HARRISON	139	0	89	7	11	105	351
HENRY	444	0	309	22	54	330	1,159
HICKORY	183	1	107	8	12	155	466
HOLT	43	0	43	3	5	45	139
HOWARD	124	0	119	7	21	106	377
HOWELL	1,016	0	728	70	97	756	2,667
IRON	260	0	151	13	23	162	609
JACKSON	13,243	3	8,634	645	1,270	10,040	33,835
JASPER	2,373	0	1,759	123	264	1,781	6,300
JEFFERSON	3,420	0	2,113	162	322	2,082	8,099
JOHNSON	649	0	439	42	60	456	1,646
KNOX	58	0	40	3	7	59	167
LACLEDE	817	0	647	54	61	545	2,124
LAFAYETTE	537	0	343	33	38	339	1,290
LAWRENCE	768	0	619	37	95	527	2,046
LEWIS	155	0	72	5	15	102	349
LINCOLN	1,012	0	605	43	95	535	2,290
LINN	223	0	171	12	25	164	595
LIVINGSTON	253	0	218	21	31	186	709
MACON	235	0	237	16	26	190	704
MADISON	246	0	210	12	20	190	678

**TABLE 17
MAGI PARENTS/ADULTS
FEBRUARY 2022**

	MHF	TMH	MPW	EXTENDED WOMEN'S HEALTH	UNINSURED WOMEN'S HEALTH	ADULT EXPANSION	TOTAL PARENTS/ ADULTS
MARIES	131	0	89	6	9	94	329
MARION	523	0	391	32	75	445	1,466
MCDONALD	541	0	370	28	50	290	1,279
MERCER	54	0	26	4	3	41	128
MILLER	504	0	392	34	58	380	1,368
MISSISSIPPI	327	1	211	19	28	228	814
MONITEAU	191	0	163	17	29	154	554
MONROE	153	0	110	8	14	97	382
MONTGOMERY	185	0	115	14	18	155	487
MORGAN	448	0	281	24	32	275	1,060
NEW MADRID	391	0	256	28	33	244	952
NEWTON	1,150	0	760	73	112	820	2,915
NODAWAY	177	0	159	15	26	155	532
OREGON	251	0	176	18	28	189	662
OSAGE	108	0	85	7	15	68	283
OZARK	220	0	118	8	22	166	534
PEMISCOT	547	0	351	29	41	328	1,296
PERRY	257	0	186	9	27	182	661
PETTIS	782	0	694	54	86	557	2,173
PHELPS	788	0	520	38	79	693	2,118
PIKE	312	0	202	16	33	205	768
PLATTE	945	0	699	58	90	609	2,401
POLK	587	0	396	33	61	438	1,515
PULASKI	726	0	546	42	76	502	1,892
PUTNAM	62	0	71	4	5	64	206
RALLS	137	0	103	6	17	108	371
RANDOLPH	502	0	363	28	58	403	1,354
RAY	383	0	259	22	21	217	902
REYNOLDS	160	0	110	8	10	136	424
RIPLEY	387	0	236	26	33	230	912
SALINE	433	0	257	19	45	259	1,013
SCHUYLER	47	0	46	4	11	51	159
SCOTLAND	59	0	35	3	8	49	154
SCOTT	877	0	735	45	117	634	2,408
SHANNON	199	0	123	11	21	163	517
SHELBY	118	0	73	4	13	69	277
ST CHARLES	3,060	0	1,948	178	337	2,086	7,609
ST CLAIR	182	0	94	11	19	155	461
ST FRANCOIS	1,440	0	952	62	136	928	3,518
ST LOUIS CITY	6,163	0	4,452	294	976	5,124	17,009
ST LOUIS COUNTY	13,087	1	9,202	677	1,808	9,814	34,589
STE GENEVIEVE	249	0	155	16	28	150	598
STODDARD	612	0	470	38	67	434	1,621
STONE	505	0	393	28	46	409	1,381
SULLIVAN	106	0	82	7	8	82	285
TANEY	1,095	0	886	80	113	1,045	3,219
TEXAS	517	0	349	31	35	381	1,313
VERNON	410	0	320	19	37	255	1,041
WARREN	589	0	342	25	57	401	1,414
WASHINGTON	589	1	387	22	46	379	1,424
WAYNE	291	0	183	20	35	207	736
WEBSTER	687	0	548	72	72	462	1,841
WORTH	25	0	19	2	1	25	72
WRIGHT	464	0	360	29	42	325	1,220
NOT AVAILABLE	4	0	0	0	0	8	12

**TABLE 18
NON-MAGI AGED, BLIND AND DISABLED
FEBRUARY 2022**

	SSI-SP, SP ONLY	BP, SAB	NON- SPENDDOWN	SPENDDOWN	TICKET TO WORK	NC, VENDOR	TOTAL PERSONS
STATEWIDE	21	3,624	178,583	31,396	2,193	41,512	257,329
ADAIR	1	17	832	173	22	136	1,181
ANDREW	0	4	258	58	1	79	400
ATCHISON	0	2	119	40	5	45	211
AUDRAIN	0	17	893	211	9	147	1,277
BARRY	0	22	1,326	206	8	204	1,766
BARTON	0	4	406	82	5	148	645
BATES	0	14	516	127	5	125	787
BENTON	0	17	876	159	5	208	1,265
BOLLINGER	0	3	495	110	4	208	820
BOONE	0	64	4,057	811	96	550	5,578
BUCHANAN	0	48	3,411	595	44	608	4,706
BUTLER	1	42	2,666	452	20	591	3,772
CALDWELL	0	4	191	41	2	74	312
CALLAWAY	1	16	1,129	242	14	227	1,629
CAMDEN	0	13	1,110	247	18	176	1,564
CAPE GIRARDEAU	0	50	2,112	375	28	694	3,259
CARROLL	0	5	276	68	1	67	417
CARTER	0	1	381	76	6	79	543
CASS	0	41	1,721	351	22	508	2,643
CEDAR	0	6	627	116	7	160	916
CHARITON	0	6	196	42	1	154	399
CHRISTIAN	0	26	1,536	239	15	414	2,230
CLARK	0	5	163	40	1	50	259
CLAY	0	115	3,736	826	68	751	5,496
CLINTON	0	13	345	74	9	163	604
COLE	0	44	1,891	321	42	358	2,656
COOPER	0	9	491	127	10	143	780
CRAWFORD	0	23	1,021	188	6	293	1,531
DADE	0	5	255	58	1	58	377
DALLAS	0	15	720	124	3	157	1,019
DAVIESS	0	4	228	37	3	36	308
DE KALB	0	4	269	54	5	121	453
DENT	0	9	807	150	9	160	1,135
DOUGLAS	1	4	561	102	3	106	777
DUNKLIN	1	33	2,283	290	13	652	3,272
FRANKLIN	0	44	2,389	521	33	569	3,556
GASCONADE	0	11	392	78	9	146	636
GENTRY	0	3	162	71	8	35	279
GREENE	1	203	9,426	1,404	126	1,784	12,944
GRUNDY	0	5	393	83	10	151	642
HARRISON	1	7	332	88	5	74	507
HENRY	0	13	1,064	160	14	188	1,439
HICKORY	0	4	378	64	4	60	510
HOLT	0	2	111	22	2	46	183
HOWARD	0	4	298	67	7	53	429
HOWELL	0	22	2,108	297	14	491	2,932
IRON	1	11	607	92	3	308	1,022
JACKSON	2	553	20,928	3,446	227	4,029	29,185
JASPER	0	67	4,520	848	36	771	6,242
JEFFERSON	0	89	4,323	919	41	1,158	6,530
JOHNSON	0	24	923	180	11	235	1,373
KNOX	0	3	109	24	0	68	204
LACLEDE	0	33	1,440	240	13	208	1,934
LAFAYETTE	0	16	880	188	14	436	1,534
LAWRENCE	0	19	1,348	258	5	238	1,868
LEWIS	0	6	270	63	4	100	443
LINCOLN	1	23	1,294	274	22	412	2,026
LINN	0	3	481	93	7	137	721
LIVINGSTON	0	9	585	81	12	249	936
MACON	0	15	420	120	13	130	698
MADISON	0	13	587	129	4	272	1,005

**TABLE 18
NON-MAGI AGED, BLIND AND DISABLED
FEBRUARY 2022**

	SSI-SP, SP ONLY	BP, SAB	NON- SPENDDOWN	SPENDDOWN	TICKET TO WORK	NC, VENDOR	TOTAL PERSONS
MARIES	1	5	211	50	1	68	336
MARION	0	13	1,241	234	25	521	2,034
MCDONALD	0	4	708	138	0	87	937
MERCER	0	0	97	20	2	36	155
MILLER	0	15	896	203	15	199	1,328
MISSISSIPPI	0	12	812	130	5	167	1,126
MONITEAU	0	2	333	74	0	71	480
MONROE	1	6	238	89	3	98	435
MONTGOMERY	0	11	383	92	0	129	615
MORGAN	0	11	912	168	12	141	1,244
NEW MADRID	1	14	922	153	2	307	1,399
NEWTON	0	30	1,710	335	20	416	2,511
NODAWAY	0	10	433	103	10	113	669
OREGON	0	5	779	105	2	115	1,006
OSAGE	0	13	217	47	6	65	348
OZARK	0	4	463	57	0	243	767
PEMISCOT	0	15	1,315	150	11	321	1,812
PERRY	0	7	484	136	18	149	794
PETTIS	0	28	1,599	325	27	635	2,614
PHELPS	0	25	1,673	302	28	375	2,403
PIKE	0	14	618	143	3	147	925
PLATTE	0	24	998	184	35	301	1,542
POLK	1	13	1,207	216	15	358	1,810
PULASKI	0	17	1,209	196	12	130	1,564
PUTNAM	0	6	139	47	1	51	244
RALLS	0	5	254	71	3	85	418
RANDOLPH	0	11	1,033	204	10	387	1,645
RAY	0	10	509	127	10	124	780
REYNOLDS	0	4	420	71	7	90	592
RIPLEY	0	9	923	146	2	207	1,287
SALINE	0	11	830	173	8	218	1,240
SCHUYLER	0	0	140	34	1	29	204
SCOTLAND	0	3	91	19	2	9	124
SCOTT	0	38	2,045	334	25	602	3,044
SHANNON	0	6	525	76	6	94	707
SHELBY	0	3	185	46	6	66	306
ST CHARLES	0	99	4,213	971	134	901	6,318
ST CLAIR	0	12	434	80	4	72	602
ST FRANCOIS	1	71	3,179	527	28	1,083	4,889
ST LOUIS CITY	2	312	17,170	2,082	137	3,013	22,716
ST LOUIS COUNTY	1	612	21,509	3,661	302	5,827	31,912
STE GENEVIEVE	0	5	410	101	7	182	705
STODDARD	0	25	1,461	287	9	409	2,191
STONE	0	7	809	123	4	89	1,032
SULLIVAN	0	2	217	46	5	117	387
TANEY	0	36	1,824	248	19	305	2,432
TEXAS	0	12	1,021	193	5	201	1,432
VERNON	0	14	926	166	10	223	1,339
WARREN	0	25	798	159	11	96	1,089
WASHINGTON	0	29	1,439	250	10	271	1,999
WAYNE	1	18	824	143	2	140	1,128
WEBSTER	0	21	1,067	174	6	259	1,527
WORTH	0	0	49	20	4	18	91
WRIGHT	1	13	985	142	8	152	1,301
NOT AVAILABLE	0	0	24	3	0	2	29

TABLE 19
QUALIFIED MEDICARE BENEFICIARY, SPECIFIED LOW-INCOME MEDICARE BENEFICIARY
FEBRUARY 2022

	QMB ONLY	QMB AND MHABD	TOTAL QMB PERSONS	SLMB ONLY	SLMB AND MHABD	TOTAL SLMB PERSONS
STATEWIDE	13,348	96,605	109,953	22,868	16,257	39,125
ADAIR	56	495	551	83	65	148
ANDREW	25	151	176	55	31	86
ATCHISON	11	78	89	33	28	61
AUDRAIN	69	474	543	90	96	186
BARRY	131	715	846	255	95	350
BARTON	48	260	308	92	33	125
BATES	64	299	363	98	50	148
BENTON	88	531	619	165	72	237
BOLLINGER	33	339	372	65	55	120
BOONE	245	1,888	2,133	354	345	699
BUCHANAN	269	1,616	1,885	348	291	639
BUTLER	145	1,556	1,701	269	264	533
CALDWELL	33	120	153	46	18	64
CALLAWAY	192	611	803	164	97	261
CAMDEN	113	543	656	156	100	256
CAPE GIRARDEAU	143	1,289	1,432	275	242	517
CARROLL	21	173	194	39	28	67
CARTER	20	243	263	49	41	90
CASS	151	897	1,048	264	192	456
CEDAR	80	356	436	91	73	164
CHARITON	15	162	177	24	29	53
CHRISTIAN	136	861	997	281	145	426
CLARK	12	104	116	29	21	50
CLAY	306	1,825	2,131	510	363	873
CLINTON	37	195	232	52	48	100
COLE	146	943	1,089	197	177	374
COOPER	27	281	308	74	78	152
CRAWFORD	78	605	683	162	116	278
DADE	36	139	175	62	38	100
DALLAS	85	405	490	128	56	184
DAVISS	14	122	136	53	16	69
DE KALB	29	212	241	49	37	86
DENT	35	457	492	82	69	151
DOUGLAS	69	340	409	115	43	158
DUNKLIN	124	1,375	1,499	218	217	435
FRANKLIN	197	1,321	1,518	454	232	686
GASCONADE	28	234	262	56	46	102
GENTRY	19	104	123	28	29	57
GREENE	706	4,741	5,447	1,317	697	2,014
GRUNDY	32	244	276	49	50	99
HARRISON	42	200	242	39	51	90
HENRY	69	573	642	148	77	225
HICKORY	58	208	266	90	31	121
HOLT	6	67	73	19	18	37
HOWARD	24	189	213	41	23	64
HOWELL	238	1,292	1,530	391	177	568
IRON	33	408	441	72	48	120
JACKSON	1,446	10,035	11,481	2,538	1,641	4,179
JASPER	404	2,390	2,794	590	408	998
JEFFERSON	406	2,271	2,677	673	444	1,117
JOHNSON	65	459	524	125	97	222
KNOX	13	76	89	18	22	40
LACLEDE	131	789	920	246	128	374
LAFAYETTE	51	548	599	136	129	265
LAWRENCE	140	757	897	246	92	338
LEWIS	28	163	191	32	28	60
LINCOLN	120	718	838	202	126	328
LINN	42	271	313	66	57	123
LIVINGSTON	36	355	391	57	51	108
MACON	29	247	276	51	60	111
MADISON	35	383	418	82	84	166

TABLE 19
QUALIFIED MEDICARE BENEFICIARY, SPECIFIED LOW-INCOME MEDICARE BENEFICIARY
FEBRUARY 2022

	QMB ONLY	QMB AND MHABD	TOTAL QMB PERSONS	SLMB ONLY	SLMB AND MHABD	TOTAL SLMB PERSONS
MARIES	25	136	161	44	27	71
MARION	51	766	817	112	123	235
MCDONALD	82	351	433	115	62	177
MERCER	11	57	68	12	11	23
MILLER	78	493	571	162	102	264
MISSISSIPPI	39	494	533	80	86	166
MONITEAU	24	162	186	47	49	96
MONROE	28	169	197	28	41	69
MONTGOMERY	27	235	262	57	49	106
MORGAN	74	523	597	135	84	219
NEW MADRID	46	601	647	76	105	181
NEWTON	175	945	1,120	304	178	482
NODAWAY	66	244	310	64	51	115
OREGON	52	485	537	101	42	143
OSAGE	13	135	148	30	28	58
OZARK	49	309	358	79	44	123
PEMISCOT	58	799	857	118	115	233
PERRY	29	305	334	53	64	117
PETTIS	125	1,074	1,199	191	162	353
PHELPS	114	913	1,027	188	166	354
PIKE	53	371	424	84	78	162
PLATTE	77	471	548	130	113	243
POLK	97	712	809	187	124	311
PULASKI	80	549	629	144	78	222
PUTNAM	13	96	109	22	26	48
RALLS	18	158	176	25	27	52
RANDOLPH	74	669	743	110	115	225
RAY	35	262	297	83	60	143
REYNOLDS	26	247	273	40	46	86
RIPLEY	47	523	570	102	108	210
SALINE	45	467	512	94	72	166
SCHUYLER	9	97	106	22	8	30
SCOTLAND	6	54	60	15	8	23
SCOTT	134	1,207	1,341	236	247	483
SHANNON	33	343	376	67	40	107
SHELBY	15	121	136	25	26	51
ST CHARLES	335	1,970	2,305	575	417	992
ST CLAIR	37	235	272	52	40	92
ST FRANCOIS	269	1,835	2,104	408	309	717
ST LOUIS CITY	874	8,881	9,755	1,309	1,143	2,452
ST LOUIS COUNTY	1,351	11,708	13,059	2,392	1,966	4,358
STE GENEVIEVE	32	263	295	56	66	122
STODDARD	104	919	1,023	184	178	362
STONE	90	433	523	207	51	258
SULLIVAN	18	178	196	40	31	71
TANEY	196	1,018	1,214	364	133	497
TEXAS	119	590	709	169	117	286
VERNON	76	524	600	120	104	224
WARREN	42	411	453	111	65	176
WASHINGTON	87	732	819	167	110	277
WAYNE	57	477	534	94	86	180
WEBSTER	133	587	720	254	73	327
WORTH	10	36	46	13	14	27
WRIGHT	106	555	661	174	73	247
NOT AVAILABLE	0	7	7	4	1	5

Figure 5
MO HealthNet Recipients

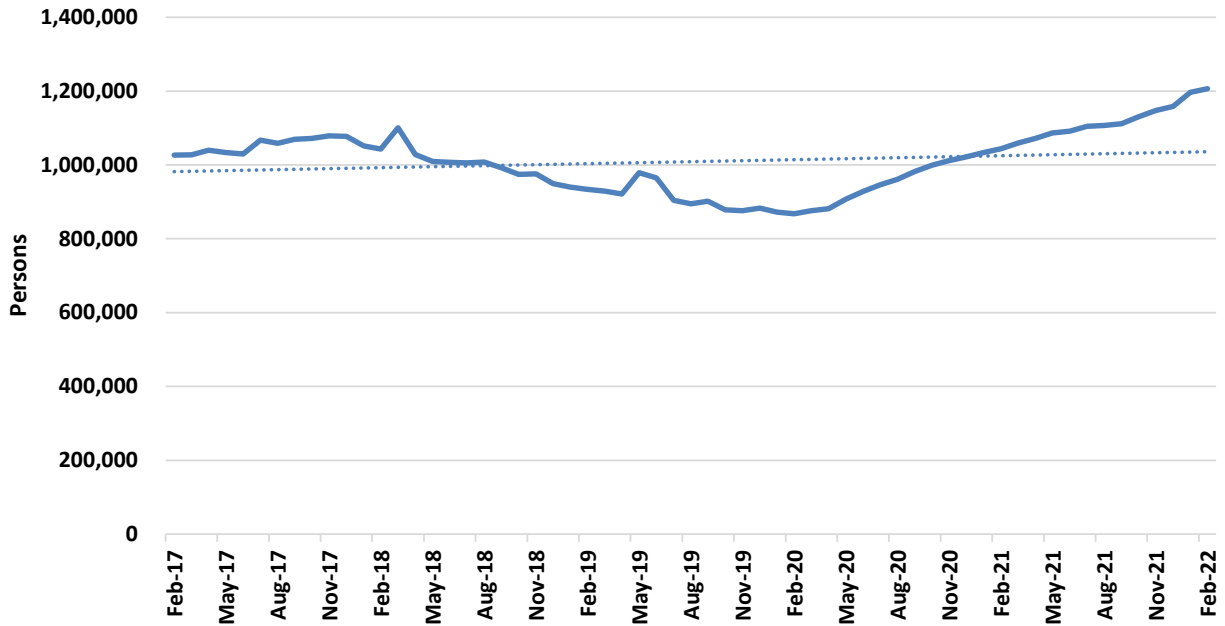
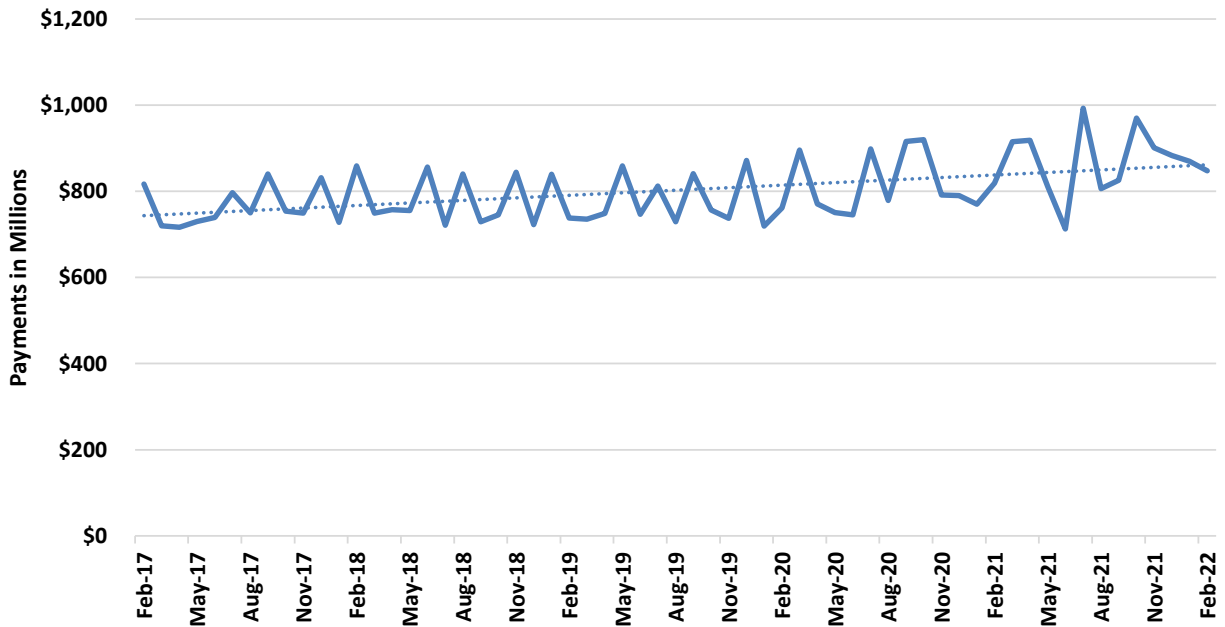

Figure 6
MO HealthNet Payments

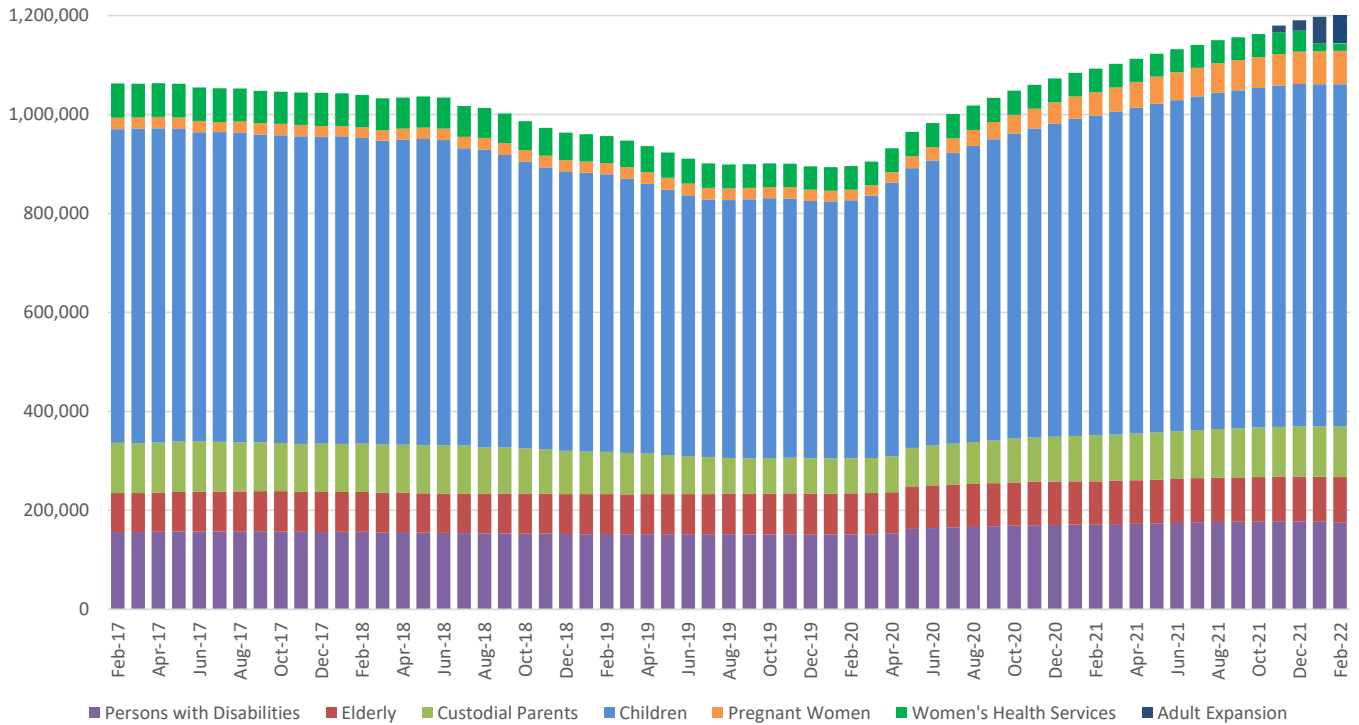

**TABLE 20
MO HEALTHNET PERSONS ELIGIBLE AT MONTH END
FEBRUARY 28, 2022**

	FEB-28-2022	JAN-31-2022	DEC-31-2021	FEB-28-2021	CHANGE FROM LAST MONTH	CHANGE FROM 2 MONTHS AGO	CHANGE FROM LAST YEAR
PERSONS WITH DISABILITIES	175,817	176,180	176,920	172,067	-0.2%	-0.6%	2.2%
ELDERLY	90,770	91,086	90,821	87,473	-0.3%	-0.1%	3.8%
CUSTODIAL PARENTS	102,161	102,128	102,118	93,817	0.0%	0.0%	8.9%
CHILDREN	691,945	691,394	691,945	645,808	0.1%	0.0%	7.1%
PREGNANT WOMEN	68,651	67,507	66,391	48,977	1.7%	3.4%	40.2%
ADULT EXPANSION	70,909	62,297	53,643	N/A	N/A	N/A	N/A
TOTAL	1,200,253	1,190,592	1,181,838	1,048,142	0.8%	1.6%	14.5%
WOMEN'S HEALTH SERVICES (WHS)	14,298	15,081	15,991	47,824	-5.2%	-10.6%	-70.1%
TOTAL+WHS	1,214,551	1,205,673	1,197,829	1,095,966	0.7%	0.7%	9.3%

Note: Eligible persons who did not meet spenddown or who did not pay a premium are not included.

**Figure 7
MO HealthNet Persons Eligible at Month End**



**TABLE 21
MO HEALTHNET RECIPIENTS AND PAYMENTS - GRAND TOTAL
FEBRUARY 2022**

ELIGIBILITY CATEGORY: ALL CATEGORIES
NUMBER OF ELIGIBLES ENROLLED ON 02/28/22: 1,200,253

CAPITATION: 912.668

	EXPENDITURES	RECIPIENTS	COST PER RECIPIENT	UNITS OF SERVICE	UNITS PER RECIPIENT	COST PER SERVICE
NURSING FACILITIES	\$89,829,307.14	21,296 *	\$4,218.13	179,164	8.4	\$501.38
HOSPITALS	\$93,426,495.26	98,138 *	\$951.99	992,591	10.1	\$94.12
INPATIENT	\$47,238,178.03	6,008	\$7,862.55	66,584	11.1	\$709.45
OUTPATIENT	\$46,188,317.23	96,265	\$479.80	926,007	9.6	\$49.88
DENTAL SERVICES	\$430,538.12	3,217 *	\$133.83	7,437	2.3	\$57.89
PHARMACY	\$113,219,982.00	276,605 *	\$409.32	1,185,631	4.3	\$95.49
PART D - COPAYS	\$274,118.47	47,275 *	\$5.80	334,743	7.1	\$0.82
PHYSICIAN RELATED	\$35,160,205.73	153,044 *	\$229.74	1,406,091	9.2	\$25.01
PHYSICIAN	\$244,276.72	2,597	\$94.06	5,577	2.2	\$43.80
CLINIC	\$24,090,270.98	106,139	\$226.97	1,215,282	11.5	\$19.82
FAMILY PLANNING	\$1,423,859.41	16,928	\$84.11	18,534	1.1	\$76.82
X-RAY AND LAB	\$1,669,654.85	17,152	\$97.34	72,210	4.2	\$23.12
NURSE PRACTITIONER	\$14,305.50	175	\$81.75	407	2.3	\$35.15
PODIATRY	\$354,824.13	4,775	\$74.31	10,329	2.2	\$34.35
CRNA SERVICES	\$0.00	0	\$0.00	0	0.0	\$0.00
RURAL HEALTH CLINICS	\$2,829,984.80	20,743	\$136.43	28,775	1.4	\$98.35
CASE MANAGEMENT	\$4,814.63	63	\$76.42	66	1.0	\$72.95
FED QUALIFIED HEALTH CARE	\$4,036,001.47	16,391	\$246.23	42,218	2.6	\$95.60
PSYCHOLOGIST SERVICES	\$492,213.24	4,134	\$119.06	12,693	3.1	\$38.78
IN-HOME SERVICES	\$69,561,502.35	55,786 *	\$1,246.93	15,631,058	280.2	\$4.45
HOME HEALTH SERVICES	\$202,385.97	427	\$473.97	12,755	29.9	\$15.87
ADULT DAY HEALTH CARE	\$1,699,708.81	1,277	\$1,331.02	546,810	428.2	\$3.11
AGED AND DISABLED WAIVER	\$5,758,735.32	11,709	\$491.82	1,161,393	99.2	\$4.96
PERSONAL CARE	\$59,707,141.73	52,056	\$1,146.98	13,612,567	261.5	\$4.39
AIDS WAIVER	\$230,577.91	53	\$4,350.53	4,916	92.8	\$46.90
PHYSICAL DISABLED WAIVER	\$1,357,826.42	158	\$8,593.84	140,166	887.1	\$9.69
INDEPENDENT LIVING WAIVER	\$599,858.47	581	\$1,032.46	151,979	261.6	\$3.95
FAMILY CARE GIVING WAIVER	\$0.00	0	\$0.00	0	0.0	\$0.00
BRAIN INJURY WAIVER	\$5,267.72	7	\$752.53	472	67.4	\$11.16
REHAB AND SPECIALTY SERVICES	\$21,142,451.20	1,149,888 *	\$18.39	3,337,791	2.9	\$6.33
AUDIOLOGY SERVICES	\$10,026.07	213	\$47.07	385	1.8	\$26.04
OPTOMETRIC SERVICES	\$350,781.69	5,236	\$66.99	12,412	2.4	\$28.26
DURABLE MEDICAL EQUIPMENT	\$4,766,126.69	21,689	\$219.75	1,489,703	68.7	\$3.20
AMBULANCE SERVICES	\$4,597,032.49	11,039	\$416.44	224,839	20.4	\$20.45
REHABILITATION CENTER	\$15,625.61	112	\$139.51	2,066	18.5	\$7.56
HOSPICE	\$6,983,384.95	1,581	\$4,417.07	49,817	31.5	\$140.18
NON-EMERGENCY TRANS	\$4,396,354.33	1,147,304	\$3.83	1,557,466	1.4	\$2.82
NON-PARTICIPATING PROV	\$5,169.13	57	\$90.69	156	2.7	\$33.14
COMPREHENSIVE DAY REHAB	\$0.00	0	\$0.00	0	0.0	\$0.00
DISEASE MANAGEMENT	\$17,950.24	233	\$77.04	947	4.1	\$18.95
BUY-IN PREMIUMS	\$27,442,796.80	156,760 **	\$175.06			
PART-A	\$846,146.80	1,687	\$501.57			
PART-B	\$26,596,650.00	155,073	\$171.51			
MENTAL HEALTH SERVICES	\$95,688,837.10	56,710 *	\$1,687.34	5,277,579	93.1	\$18.13
PRIVATE HOME ICF/ID	\$547,638.78	68	\$8,053.51	2,273	33.4	\$240.93
ID/DD WAIVER	\$42,572,348.45	9,042	\$4,708.29	2,247,122	248.5	\$18.95
PSYCH REHAB-PRIVATE	\$7,006,207.36	6,302	\$1,111.74	211,923	33.6	\$33.06
CSTAR - PRIVATE	\$2,311,865.94	4,231	\$546.41	161,512	38.2	\$14.31
TARGETED CASE MANAGEMENT	\$5,701,968.29	17,033	\$334.76	659,694	38.7	\$8.64
COMMUNITY SUPPORT WAIVER	\$9,968,121.30	3,798	\$2,624.57	1,885,149	496.3	\$5.29
CERT COMM BEHAV HLTH CLINIC	\$27,580,686.98	27,322	\$1,009.47	109,906	4.0	\$250.95
PRIVATE PSYCH CARE UNDER AGE 22	\$0.00	0	\$0.00	0	0.0	\$0.00
STATE INSTITUTIONS	\$18,567,152.79	6,121 *	\$3,033.35	190,853	31.2	\$97.29
ICF/INTELLECTUAL DISABILITIES	\$8,721,734.16	243	\$35,891.91	9,635	39.7	\$905.21
MENTAL HOSPITAL	\$15,535.03	1	\$15,535.03	31	31.0	\$501.13
PSYCH CARE UNDER AGE 22	\$129,622.50	9	\$14,402.50	225	25.0	\$576.10
PSYCH REHAB-PUBLIC	\$0.00	0	\$0.00	0	0.0	\$0.00
CSTAR - PUBLIC	\$0.00	0	\$0.00	0	0.0	\$0.00
TARGETED CASE MANAGEMENT	\$1,193,391.36	4,580	\$260.57	138,124	30.2	\$8.64
FSD CASE MANAGEMENT	\$8,506,869.74	1,359	\$6,259.65	42,838	31.5	\$198.58
EPSDT SERVICES	\$9,085,800.50	23,189 *	\$391.82	1,129,693	48.7	\$8.04
EPSDT SCREENINGS	\$906,436.78	741	\$1,223.26	77,536	104.6	\$11.69
EPSDT REFERRAL SERVICES	\$8,179,363.72	22,743	\$359.64	1,052,157	46.3	\$7.77
EPSDT TARGETED CASE MGMT	\$0.00	0	\$0.00	0	0.0	\$0.00
MANAGED CARE PREMIUMS	\$274,050,855.68	912,668 *	\$300.27			
TOTAL	\$847,880,043.14	1,206,505 *	\$702.76			

* Unduplicated total. ** Recipients are not added to the total.

Note: 1) Total expenditures do not include \$96,598.69.

2) The number of eligibles enrolled on the last day of the month is a point in time count of eligibles active on that date.

3) Capitation information provides the number of unduplicated individuals for which a claim was paid/adjusted during the month.

4) Managed Care enrollment includes both current and prior period enrollment paid in this month. Enrollment reported in this report includes prior period adjustments in the Managed Care rates.

TABLE 21
MO HEALTHNET RECIPIENTS AND PAYMENTS BY ELIGIBILITY CATEGORY
FEBRUARY 2022

ELIGIBILITY CATEGORY: OLD AGE ASSISTANCE
NUMBER OF ELIGIBLES ENROLLED ON 02/28/22: 77,635

	EXPENDITURES	RECIPIENTS	COST PER RECIPIENT	UNITS OF SERVICE	UNITS PER RECIPIENT	COST PER SERVICE
NURSING FACILITIES	\$57,740,426.47	14,301 *	\$4,037.51	124,505	8.7	\$463.76
HOSPITALS	\$7,793,863.86	13,710 *	\$568.48	199,004	14.5	\$39.16
INPATIENT	\$3,258,639.09	407	\$8,006.48	5,514	13.6	\$590.98
OUTPATIENT	\$4,535,224.77	13,578	\$334.01	193,490	14.3	\$23.44
DENTAL SERVICES	\$99,921.97	817 *	\$122.30	1,284	1.6	\$77.82
PHARMACY	\$3,555,847.57	11,041 *	\$322.06	113,401	10.3	\$31.36
PART D - COPAYS	\$88,661.89	17,417 *	\$5.09	120,873	6.9	\$0.73
PHYSICIAN RELATED	\$5,241,965.94	32,474 *	\$161.42	286,500	8.8	\$18.30
PHYSICIAN	\$64,746.43	837	\$77.36	1,896	2.3	\$34.15
CLINIC	\$3,965,712.75	25,855	\$153.38	252,972	9.8	\$15.68
FAMILY PLANNING	\$104.94	3	\$34.98	3	1.0	\$34.98
X-RAY AND LAB	\$251,787.28	3,377	\$74.56	13,762	4.1	\$18.30
NURSE PRACTITIONER	\$3,710.28	106	\$35.00	204	1.9	\$18.19
PODIATRY	\$95,745.56	1,816	\$52.72	4,434	2.4	\$21.59
CRNA SERVICES	\$0.00	0	\$0.00	0	0.0	\$0.00
RURAL HEALTH CLINICS	\$481,769.15	5,567	\$86.54	7,809	1.4	\$61.69
CASE MANAGEMENT	\$0.00	0	\$0.00	0	0.0	\$0.00
FED QUALIFIED HEALTH CARE	\$319,822.39	1,671	\$191.40	3,823	2.3	\$83.66
PSYCHOLOGIST SERVICES	\$58,567.16	801	\$73.12	1,597	2.0	\$36.67
IN-HOME SERVICES	\$28,436,057.49	22,573 *	\$1,259.74	6,174,550	273.5	\$4.61
HOME HEALTH SERVICES	\$16,404.81	40	\$410.12	1,111	27.8	\$14.77
ADULT DAY HEALTH CARE	\$308,711.65	192	\$1,607.87	63,418	330.3	\$4.87
AGED AND DISABLED WAIVER	\$5,419,264.21	10,947	\$495.05	1,085,422	99.2	\$4.99
PERSONAL CARE	\$22,616,395.02	20,698	\$1,092.69	5,014,841	242.3	\$4.51
AIDS WAIVER	\$41,635.03	10	\$4,163.50	562	56.2	\$74.08
PHYSICAL DISABLED WAIVER	\$0.00	0	\$0.00	0	0.0	\$0.00
INDEPENDENT LIVING WAIVER	\$33,646.77	16	\$2,102.92	9,196	574.8	\$3.66
FAMILY CARE GIVING WAIVER	\$0.00	0	\$0.00	0	0.0	\$0.00
BRAIN INJURY WAIVER	\$0.00	0	\$0.00	0	0.0	\$0.00
REHAB AND SPECIALTY SERVICES	\$8,366,149.22	79,644 *	\$105.04	787,020	9.9	\$10.63
AUDIOLOGY SERVICES	\$5,208.83	64	\$81.39	119	1.9	\$43.77
OPTOMETRIC SERVICES	\$98,478.92	1,601	\$61.51	3,110	1.9	\$31.67
DURABLE MEDICAL EQUIPMENT	\$933,365.24	6,935	\$134.59	514,176	74.1	\$1.82
AMBULANCE SERVICES	\$728,989.92	3,206	\$227.38	63,532	19.8	\$11.47
REHABILITATION CENTER	\$8,357.10	51	\$163.86	1,145	22.5	\$7.30
HOSPICE	\$5,234,665.74	1,228	\$4,262.76	38,970	31.7	\$134.33
NON-EMERGENCY TRANS	\$1,352,698.26	79,065	\$17.11	165,777	2.1	\$8.16
NON-PARTICIPATING PROV	\$1,651.04	19	\$86.90	48	2.5	\$34.40
COMPREHENSIVE DAY REHAB	\$0.00	0	\$0.00	0	0.0	\$0.00
DISEASE MANAGEMENT	\$2,734.17	39	\$70.11	143	3.7	\$19.12
BUY-IN PREMIUMS	\$8,461,006.00	46,367 **	\$182.48			
PART-A	\$817,535.00	1,624	\$503.41			
PART-B	\$7,643,471.00	44,743	\$170.83			
MENTAL HEALTH SERVICES	\$6,837,948.54	2,731 *	\$2,503.83	274,660	100.6	\$24.90
PRIVATE HOME ICF/ID	\$44,174.94	6	\$7,362.49	186	31.0	\$237.50
ID/DD WAIVER	\$4,437,792.76	847	\$5,239.42	171,825	202.9	\$25.83
PSYCH REHAB-PRIVATE	\$551,800.48	473	\$1,166.60	21,001	44.4	\$26.27
CSTAR - PRIVATE	\$48,334.92	116	\$416.68	4,071	35.1	\$11.87
TARGETED CASE MANAGEMENT	\$344,867.00	841	\$410.07	39,911	47.5	\$8.64
COMMUNITY SUPPORT WAIVER	\$175,698.19	62	\$2,833.84	32,730	527.9	\$5.37
CERT COMM BEHAV HLTH CLINC	\$1,235,280.25	1,106	\$1,116.89	4,936	4.5	\$250.26
PRIVATE PSYCH CARE UNDER AGE 22	\$0.00	0	\$0.00	0	0.0	\$0.00
STATE INSTITUTIONS	\$2,925,776.32	281 *	\$10,412.02	9,562	34.0	\$305.98
ICF/INTELLECTUAL DISABILITIES	\$2,854,936.65	81	\$35,246.13	3,130	38.6	\$912.12
MENTAL HOSPITAL	\$15,535.03	1	\$15,535.03	31	31.0	\$501.13
PSYCH CARE UNDER AGE 22	\$0.00	0	\$0.00	0	0.0	\$0.00
PSYCH REHAB-PUBLIC	\$0.00	0	\$0.00	0	0.0	\$0.00
CSTAR - PUBLIC	\$0.00	0	\$0.00	0	0.0	\$0.00
TARGETED CASE MANAGEMENT	\$55,304.64	199	\$277.91	6,401	32.2	\$8.64
FSD CASE MANAGEMENT	\$0.00	0	\$0.00	0	0.0	\$0.00
EPSDT SERVICES	\$90,667.09	360 *	\$251.85	11,321	31.5	\$8.01
EPSDT SCREENINGS	\$0.00	0	\$0.00	0	0.0	\$0.00
EPSDT REFERRAL SERVICES	\$90,667.09	360	\$251.85	11,321	31.5	\$8.01
EPSDT TARGETED CASE MGMT	\$0.00	0	\$0.00	0	0.0	\$0.00
MANAGED CARE PREMIUMS	\$0.00	0 *	\$0.00			
TOTAL	\$129,638,292.36	83,439 *	\$1,553.69			

* Unduplicated total.

** Recipients are not added to the total.

TABLE 21
MO HEALTHNET RECIPIENTS AND PAYMENTS BY ELIGIBILITY CATEGORY
FEBRUARY 2022

ELIGIBILITY CATEGORY: MO HEALTHNET FOR FAMILIES - ADULTS & CHILDREN
NUMBER OF ELIGIBLES ENROLLED ON 02/28/22: 299,572

	EXPENDITURES	RECIPIENTS	COST PER RECIPIENT	UNITS OF SERVICE	UNITS PER RECIPIENT	COST PER SERVICE
NURSING FACILITIES	\$154,073.90	23 *	\$6,698.87	141	6.1	\$1,092.72
HOSPITALS	\$2,734,820.04	10,007 *	\$273.29	42,684	4.3	\$64.07
INPATIENT	\$872,900.90	166	\$5,258.44	1,297	7.8	\$673.02
OUTPATIENT	\$1,861,919.14	9,929	\$187.52	41,387	4.2	\$44.99
DENTAL SERVICES	\$5,871.39	44 *	\$133.44	177	4.0	\$33.17
PHARMACY	\$22,086,425.54	69,234 *	\$319.01	193,960	2.8	\$113.87
PART D - COPAYS	\$1,536.52	313 *	\$4.91	2,043	6.5	\$0.75
PHYSICIAN RELATED	\$1,065,897.57	8,709 *	\$122.39	30,481	3.5	\$34.97
PHYSICIAN	\$2,619.85	40	\$65.50	58	1.5	\$45.17
CLINIC	\$475,854.59	2,448	\$194.39	21,761	8.9	\$21.87
FAMILY PLANNING	\$344,432.89	4,646	\$74.14	4,368	0.9	\$78.85
X-RAY AND LAB	\$25,935.56	351	\$73.89	930	2.7	\$27.89
NURSE PRACTITIONER	\$0.00	0	\$0.00	0	0.0	\$0.00
PODIATRY	\$1,254.58	19	\$66.03	28	1.5	\$44.81
CRNA SERVICES	\$0.00	0	\$0.00	0	0.0	\$0.00
RURAL HEALTH CLINICS	\$50,077.92	300	\$166.93	399	1.3	\$125.51
CASE MANAGEMENT	\$16.56	2	\$8.28	2	1.0	\$8.28
FED QUALIFIED HEALTH CARE	\$159,500.26	1,345	\$118.59	2,810	2.1	\$56.76
PSYCHOLOGIST SERVICES	\$6,205.36	37	\$167.71	125	3.4	\$49.64
IN-HOME SERVICES	\$242,565.63	211 *	\$1,149.60	58,646	277.9	\$4.14
HOME HEALTH SERVICES	\$4,597.17	7	\$656.74	627	89.6	\$7.33
ADULT DAY HEALTH CARE	\$1,429.84	1	\$1,429.84	586	586.0	\$2.44
AGED AND DISABLED WAIVER	\$124.20	1	\$124.20	20	20.0	\$6.21
PERSONAL CARE	\$236,159.07	198	\$1,192.72	57,348	289.6	\$4.12
AIDS WAIVER	\$0.00	0	\$0.00	0	0.0	\$0.00
PHYSICAL DISABLED WAIVER	\$0.00	0	\$0.00	0	0.0	\$0.00
INDEPENDENT LIVING WAIVER	\$255.35	2	\$127.68	65	32.5	\$3.93
FAMILY CARE GIVING WAIVER	\$0.00	0	\$0.00	0	0.0	\$0.00
BRAIN INJURY WAIVER	\$0.00	0	\$0.00	0	0.0	\$0.00
REHAB AND SPECIALTY SERVICES	\$239,538.46	298,947 *	\$0.80	333,113	1.1	\$0.72
AUDIOLOGY SERVICES	\$110.76	4	\$27.69	4	1.0	\$27.69
OPTOMETRIC SERVICES	\$4,063.71	48	\$84.66	138	2.9	\$29.45
DURABLE MEDICAL EQUIPMENT	\$119,090.37	174	\$684.43	9,594	55.1	\$12.41
AMBULANCE SERVICES	\$89,831.58	125	\$718.65	3,387	27.1	\$26.52
REHABILITATION CENTER	\$295.53	2	\$147.77	52	26.0	\$5.68
HOSPICE	\$15,686.58	4	\$3,921.65	98	24.5	\$160.07
NON-EMERGENCY TRANS	\$10,350.27	298,924	\$0.03	319,838	1.1	\$0.03
NON-PARTICIPATING PROV	\$0.00	0	\$0.00	0	0.0	\$0.00
COMPREHENSIVE DAY REHAB	\$0.00	0	\$0.00	0	0.0	\$0.00
DISEASE MANAGEMENT	\$109.66	1	\$109.66	2	2.0	\$54.83
BUY-IN PREMIUMS	\$11,056.50	63 **	\$175.50			
PART-A	\$0.00	0	\$0.00			
PART-B	\$11,056.50	63	\$175.50			
MENTAL HEALTH SERVICES	\$4,715,157.92	6,594 *	\$715.07	145,893	22.1	\$32.32
PRIVATE HOME ICF/ID	\$0.00	0	\$0.00	0	0.0	\$0.00
ID/DD WAIVER	\$51,687.44	67	\$771.45	6,673	99.6	\$7.75
PSYCH REHAB-PRIVATE	\$472,960.06	605	\$781.75	10,769	17.8	\$43.92
CSTAR - PRIVATE	\$488,970.43	1,195	\$409.18	37,884	31.7	\$12.91
TARGETED CASE MANAGEMENT	\$241,258.11	1,095	\$220.33	27,874	25.5	\$8.66
COMMUNITY SUPPORT WAIVER	\$234,300.54	115	\$2,037.40	49,949	434.3	\$4.69
CERT COMM BEHAV HLTH CLINC	\$3,225,981.34	3,765	\$856.83	12,744	3.4	\$253.14
PRIVATE PSYCH CARE UNDER AGE 22	\$0.00	0	\$0.00	0	0.0	\$0.00
STATE INSTITUTIONS	\$130,692.00	411 *	\$317.99	9,809	23.9	\$13.32
ICF/INTELLECTUAL DISABILITIES	\$0.00	0	\$0.00	0	0.0	\$0.00
MENTAL HOSPITAL	\$0.00	0	\$0.00	0	0.0	\$0.00
PSYCH CARE UNDER AGE 22	\$17,859.10	1	\$17,859.10	31	31.0	\$576.10
PSYCH REHAB-PUBLIC	\$0.00	0	\$0.00	0	0.0	\$0.00
CSTAR - PUBLIC	\$0.00	0	\$0.00	0	0.0	\$0.00
TARGETED CASE MANAGEMENT	\$84,214.08	409	\$205.90	9,747	23.8	\$8.64
FSD CASE MANAGEMENT	\$28,618.82	1	\$28,618.82	31	31.0	\$923.19
EPSDT SERVICES	\$1,230,769.54	3,887 *	\$316.64	179,944	46.3	\$6.84
EPSDT SCREENINGS	\$250,166.42	167	\$1,498.00	21,555	129.1	\$11.61
EPSDT REFERRAL SERVICES	\$980,603.12	3,773	\$259.90	158,389	42.0	\$6.19
EPSDT TARGETED CASE MGMT	\$0.00	0	\$0.00	0	0.0	\$0.00
MANAGED CARE PREMIUMS	\$75,540,643.98	295,743 *	\$255.43			
TOTAL	\$108,159,048.99	301,240 *	\$359.05			

* Unduplicated total.

** Recipients are not added to the total.

TABLE 21
MO HEALTHNET RECIPIENTS AND PAYMENTS BY ELIGIBILITY CATEGORY
FEBRUARY 2022

ELIGIBILITY CATEGORY: MO HEALTHNET FOR FAMILIES - ADULTS
NUMBER OF ELIGIBLES ENROLLED ON 02/28/22: 96,883

	EXPENDITURES	RECIPIENTS	COST PER RECIPIENT	UNITS OF SERVICE	UNITS PER RECIPIENT	COST PER SERVICE
NURSING FACILITIES	\$151,598.15	22 *	\$6,890.83	140	6.4	\$1,082.84
HOSPITALS	\$1,928,296.92	6,425 *	\$300.12	31,871	5.0	\$60.50
INPATIENT	\$595,557.09	115	\$5,178.76	921	8.0	\$646.64
OUTPATIENT	\$1,332,739.83	6,374	\$209.09	30,950	4.9	\$43.06
DENTAL SERVICES	\$1,266.66	15 *	\$84.44	26	1.7	\$48.72
PHARMACY	\$13,143,477.08	35,792 *	\$367.22	128,274	3.6	\$102.46
PART D - COPAYS	\$1,479.50	301 *	\$4.92	0	0.0	\$0.00
PHYSICIAN RELATED	\$771,616.51	5,119 *	\$150.74	23,364	4.6	\$33.03
PHYSICIAN	\$1,870.91	26	\$71.96	42	1.6	\$44.55
CLINIC	\$371,193.28	1,485	\$249.96	17,629	11.9	\$21.06
FAMILY PLANNING	\$212,286.36	2,577	\$82.38	2,407	0.9	\$88.20
X-RAY AND LAB	\$21,118.06	213	\$99.15	730	3.4	\$28.93
NURSE PRACTITIONER	\$0.00	0	\$0.00	0	0.0	\$0.00
PODIATRY	\$1,189.06	17	\$69.94	26	1.5	\$45.73
CRNA SERVICES	\$0.00	0	\$0.00	0	0.0	\$0.00
RURAL HEALTH CLINICS	\$35,152.92	207	\$169.82	280	1.3	\$125.55
CASE MANAGEMENT	\$16.56	2	\$8.28	2	1.0	\$8.28
FED QUALIFIED HEALTH CARE	\$125,062.99	964	\$129.73	2,168	2.3	\$57.69
PSYCHOLOGIST SERVICES	\$3,726.37	25	\$149.05	80	3.2	\$46.58
IN-HOME SERVICES	\$240,189.30	205 *	\$1,171.66	58,193	283.9	\$4.13
HOME HEALTH SERVICES	\$4,279.21	5	\$855.84	620	124.0	\$6.90
ADULT DAY HEALTH CARE	\$1,429.84	1	\$1,429.84	586	586.0	\$2.44
AGED AND DISABLED WAIVER	\$124.20	1	\$124.20	20	20.0	\$6.21
PERSONAL CARE	\$234,100.70	194	\$1,206.70	56,902	293.3	\$4.11
AIDS WAIVER	\$0.00	0	\$0.00	0	0.0	\$0.00
PHYSICAL DISABLED WAIVER	\$0.00	0	\$0.00	0	0.0	\$0.00
INDEPENDENT LIVING WAIVER	\$255.35	2	\$127.68	65	32.5	\$3.93
FAMILY CARE GIVING WAIVER	\$0.00	0	\$0.00	0	0.0	\$0.00
BRAIN INJURY WAIVER	\$0.00	0	\$0.00	0	0.0	\$0.00
REHAB AND SPECIALTY SERVICES	\$148,698.52	96,221 *	\$1.55	118,126	1.2	\$1.26
AUDIOLOGY SERVICES	\$74.26	3	\$24.75	3	1.0	\$24.75
OPTOMETRIC SERVICES	\$2,089.46	26	\$80.36	78	3.0	\$26.79
DURABLE MEDICAL EQUIPMENT	\$57,892.07	98	\$590.74	7,187	73.3	\$8.06
AMBULANCE SERVICES	\$72,936.87	112	\$651.22	2,645	23.6	\$27.58
REHABILITATION CENTER	\$244.77	1	\$244.77	48	48.0	\$5.10
HOSPICE	\$9,895.23	2	\$4,947.62	59	29.5	\$167.72
NON-EMERGENCY TRANS	\$5,456.20	96,201	\$0.06	108,104	1.1	\$0.05
NON-PARTICIPATING PROV	\$0.00	0	\$0.00	0	0.0	\$0.00
COMPREHENSIVE DAY REHAB	\$0.00	0	\$0.00	0	0.0	\$0.00
DISEASE MANAGEMENT	\$109.66	1	\$109.66	2	2.0	\$54.83
BUY-IN PREMIUMS	\$11,056.50	63 **	\$175.50			
PART-A	\$0.00	0	\$0.00			
PART-B	\$11,056.50	63	\$175.50			
MENTAL HEALTH SERVICES	\$1,556,171.30	2,537 *	\$613.39	42,870	16.9	\$36.30
PRIVATE HOME ICF/ID	\$0.00	0	\$0.00	0	0.0	\$0.00
ID/DD WAIVER	\$0.00	0	\$0.00	0	0.0	\$0.00
PSYCH REHAB-PRIVATE	\$142,887.09	199	\$718.03	3,590	18.0	\$39.80
CSTAR - PRIVATE	\$432,286.57	1,144	\$377.87	34,364	30.0	\$12.58
TARGETED CASE MANAGEMENT	\$2,010.08	14	\$143.58	216	15.4	\$9.31
COMMUNITY SUPPORT WAIVER	\$4,147.69	2	\$2,073.85	761	380.5	\$5.45
CERT COMM BEHAV HLTH CLINC	\$974,839.87	1,219	\$799.70	3,939	3.2	\$247.48
PRIVATE PSYCH CARE UNDER AGE 22	\$0.00	0	\$0.00	0	0.0	\$0.00
STATE INSTITUTIONS	\$1,900.80	13 *	\$146.22	220	16.9	\$8.64
ICF/INTELLECTUAL DISABILITIES	\$0.00	0	\$0.00	0	0.0	\$0.00
MENTAL HOSPITAL	\$0.00	0	\$0.00	0	0.0	\$0.00
PSYCH CARE UNDER AGE 22	\$0.00	0	\$0.00	0	0.0	\$0.00
PSYCH REHAB-PUBLIC	\$0.00	0	\$0.00	0	0.0	\$0.00
CSTAR - PUBLIC	\$0.00	0	\$0.00	0	0.0	\$0.00
TARGETED CASE MANAGEMENT	\$1,900.80	13	\$146.22	220	16.9	\$8.64
FSD CASE MANAGEMENT	\$0.00	0	\$0.00	0	0.0	\$0.00
EPSDT SERVICES	\$10,272.14	32 *	\$321.00	70	2.2	\$146.74
EPSDT SCREENINGS	\$60.90	1	\$60.90	1	1.0	\$60.90
EPSDT REFERRAL SERVICES	\$10,211.24	32	\$319.10	69	2.2	\$147.99
EPSDT TARGETED CASE MGMT	\$0.00	0	\$0.00	0	0.0	\$0.00
MANAGED CARE PREMIUMS	\$35,565,330.27	95,258 *	\$373.36			
TOTAL	\$53,531,353.65	97,872 *	\$546.95			

* Unduplicated total.

** Recipients are not added to the total.

*** MO HealthNet for Families activity for both parent and child are in the parent total.

TABLE 21
MO HEALTHNET RECIPIENTS AND PAYMENTS BY ELIGIBILITY CATEGORY
FEBRUARY 2022

ELIGIBILITY CATEGORY: MO HEALTHNET FOR FAMILIES - CHILDREN
NUMBER OF ELIGIBLES ENROLLED ON 02/28/22: 202,689

	EXPENDITURES	RECIPIENTS	COST PER RECIPIENT	UNITS OF SERVICE	UNITS PER RECIPIENT	COST PER SERVICE
NURSING FACILITIES	\$2,475.75	1 *	\$2,475.75	1	1.0	\$2,475.75
HOSPITALS	\$806,523.12	3,582 *	\$225.16	10,813	3.0	\$74.59
INPATIENT	\$277,343.81	51	\$5,438.11	376	7.4	\$737.62
OUTPATIENT	\$529,179.31	3,555	\$148.85	10,437	2.9	\$50.70
DENTAL SERVICES	\$4,604.73	29 *	\$158.78	151	5.2	\$30.49
PHARMACY	\$8,942,948.46	33,442 *	\$267.42	65,686	2.0	\$136.15
PART D - COPAYS	\$57.02	12 *	\$4.75	0	0.0	\$0.00
PHYSICIAN RELATED	\$294,281.06	3,590 *	\$81.97	7,117	2.0	\$41.35
PHYSICIAN	\$748.94	14	\$53.50	16	1.1	\$46.81
CLINIC	\$104,661.31	963	\$108.68	4,132	4.3	\$25.33
FAMILY PLANNING	\$132,146.53	2,069	\$63.87	1,961	1.0	\$67.39
X-RAY AND LAB	\$4,817.50	138	\$34.91	200	1.5	\$24.09
NURSE PRACTITIONER	\$0.00	0	\$0.00	0	0.0	\$0.00
PODIATRY	\$65.52	2	\$32.76	2	1.0	\$32.76
CRNA SERVICES	\$0.00	0	\$0.00	0	0.0	\$0.00
RURAL HEALTH CLINICS	\$14,925.00	93	\$160.48	119	1.3	\$125.42
CASE MANAGEMENT	\$0.00	0	\$0.00	0	0.0	\$0.00
FED QUALIFIED HEALTH CARE	\$34,437.27	381	\$90.39	642	1.7	\$53.64
PSYCHOLOGIST SERVICES	\$2,478.99	12	\$206.58	45	3.8	\$55.09
IN-HOME SERVICES	\$2,376.33	6 *	\$396.06	453	75.5	\$5.25
HOME HEALTH SERVICES	\$317.96	2	\$158.98	7	3.5	\$45.42
ADULT DAY HEALTH CARE	\$0.00	0	\$0.00	0	0.0	\$0.00
AGED AND DISABLED WAIVER	\$0.00	0	\$0.00	0	0.0	\$0.00
PERSONAL CARE	\$2,058.37	4	\$514.59	446	111.5	\$4.62
AIDS WAIVER	\$0.00	0	\$0.00	0	0.0	\$0.00
PHYSICAL DISABLED WAIVER	\$0.00	0	\$0.00	0	0.0	\$0.00
INDEPENDENT LIVING WAIVER	\$0.00	0	\$0.00	0	0.0	\$0.00
FAMILY CARE GIVING WAIVER	\$0.00	0	\$0.00	0	0.0	\$0.00
BRAIN INJURY WAIVER	\$0.00	0	\$0.00	0	0.0	\$0.00
REHAB AND SPECIALTY SERVICES	\$90,839.94	202,726 *	\$0.45	214,987	1.1	\$0.42
AUDIOLOGY SERVICES	\$36.50	1	\$36.50	1	1.0	\$36.50
OPTOMETRIC SERVICES	\$1,974.25	22	\$89.74	60	2.7	\$32.90
DURABLE MEDICAL EQUIPMENT	\$61,198.30	76	\$805.24	2,407	31.7	\$25.43
AMBULANCE SERVICES	\$16,894.71	13	\$1,299.59	742	57.1	\$22.77
REHABILITATION CENTER	\$50.76	1	\$50.76	4	4.0	\$12.69
HOSPICE	\$5,791.35	2	\$2,895.68	39	19.5	\$148.50
NON-EMERGENCY TRANS	\$4,894.07	202,723	\$0.02	211,734	1.0	\$0.02
NON-PARTICIPATING PROV	\$0.00	0	\$0.00	0	0.0	\$0.00
COMPREHENSIVE DAY REHAB	\$0.00	0	\$0.00	0	0.0	\$0.00
DISEASE MANAGEMENT	\$0.00	0	\$0.00	0	0.0	\$0.00
BUY-IN PREMIUMS	\$0.00	0 **	\$0.00			
PART-A	\$0.00	0	\$0.00			
PART-B	\$0.00	0	\$0.00			
MENTAL HEALTH SERVICES	\$3,158,986.62	4,057 *	\$778.65	103,023	25.4	\$30.66
PRIVATE HOME ICF/ID	\$0.00	0	\$0.00	0	0.0	\$0.00
ID/DD WAIVER	\$51,687.44	67	\$771.45	6,673	99.6	\$7.75
PSYCH REHAB-PRIVATE	\$330,072.97	406	\$812.99	7,179	17.7	\$45.98
CSTAR - PRIVATE	\$56,683.86	51	\$1,111.45	3,520	69.0	\$16.10
TARGETED CASE MANAGEMENT	\$239,248.03	1,081	\$221.32	27,658	25.6	\$8.65
COMMUNITY SUPPORT WAIVER	\$230,152.85	113	\$2,036.75	49,188	435.3	\$4.68
CERT COMM BEHAV HLTH CLINC	\$2,251,141.47	2,546	\$884.19	8,805	3.5	\$255.67
PRIVATE PSYCH CARE UNDER AGE 22	\$0.00	0	\$0.00	0	0.0	\$0.00
STATE INSTITUTIONS	\$128,791.20	398 *	\$323.60	9,589	24.1	\$13.43
ICF/INTELLECTUAL DISABILITIES	\$0.00	0	\$0.00	0	0.0	\$0.00
MENTAL HOSPITAL	\$0.00	0	\$0.00	0	0.0	\$0.00
PSYCH CARE UNDER AGE 22	\$17,859.10	1	\$17,859.10	31	31.0	\$576.10
PSYCH REHAB-PUBLIC	\$0.00	0	\$0.00	0	0.0	\$0.00
CSTAR - PUBLIC	\$0.00	0	\$0.00	0	0.0	\$0.00
TARGETED CASE MANAGEMENT	\$82,313.28	396	\$207.86	9,527	24.1	\$8.64
FSD CASE MANAGEMENT	\$28,618.82	1	\$28,618.82	31	31.0	\$923.19
EPSDT SERVICES	\$1,220,497.40	3,855 *	\$316.60	179,874	46.7	\$6.79
EPSDT SCREENINGS	\$250,105.52	166	\$1,506.66	21,554	129.8	\$11.60
EPSDT REFERRAL SERVICES	\$970,391.88	3,741	\$259.39	158,320	42.3	\$6.13
EPSDT TARGETED CASE MGMT	\$0.00	0	\$0.00	0	0.0	\$0.00
MANAGED CARE PREMIUMS	\$39,975,313.71	200,485 *	\$199.39			
TOTAL	\$54,627,695.34	203,368 *	\$268.62			

* Unduplicated total.

** Recipients are not added to the total.

*** MO HealthNet for Families activity for both parent and child are in the parent total.

TABLE 21
MO HEALTHNET RECIPIENTS AND PAYMENTS BY ELIGIBILITY CATEGORY
FEBRUARY 2022

ELIGIBILITY CATEGORY: PERMANENTLY & TOTALLY DISABLED
NUMBER OF ELIGIBLES ENROLLED ON 02/28/22: 169,770

	EXPENDITURES	RECIPIENTS	COST PER RECIPIENT	UNITS OF SERVICE	UNITS PER RECIPIENT	COST PER SERVICE
NURSING FACILITIES	\$31,740,613.03	6,904 *	\$4,597.42	53,532	7.8	\$592.93
HOSPITALS	\$55,313,155.80	47,932 *	\$1,153.99	572,570	12.0	\$96.61
INPATIENT	\$25,868,439.74	3,355	\$7,710.41	37,469	11.2	\$690.40
OUTPATIENT	\$29,444,716.06	47,388	\$621.35	535,101	11.3	\$55.03
DENTAL SERVICES	\$286,931.21	2,088 *	\$137.42	5,095	2.4	\$56.32
PHARMACY	\$53,713,803.90	67,935 *	\$790.66	573,189	8.4	\$93.71
PART D - COPAYS	\$171,786.83	27,520 *	\$6.24	202,375	7.4	\$0.85
PHYSICIAN RELATED	\$21,504,756.96	79,479 *	\$270.57	849,060	10.7	\$25.33
PHYSICIAN	\$152,453.04	1,497	\$101.84	3,218	2.2	\$47.38
CLINIC	\$15,082,423.49	62,867	\$239.91	740,591	11.8	\$20.37
FAMILY PLANNING	\$109,025.46	1,418	\$76.89	3,004	2.1	\$36.29
X-RAY AND LAB	\$1,140,046.41	10,967	\$103.95	47,826	4.4	\$23.84
NURSE PRACTITIONER	\$10,225.07	63	\$162.30	194	3.1	\$52.71
PODIATRY	\$231,173.05	2,664	\$86.78	5,243	2.0	\$44.09
CRNA SERVICES	\$0.00	0	\$0.00	0	0.0	\$0.00
RURAL HEALTH CLINICS	\$1,895,175.70	12,713	\$149.07	17,428	1.4	\$108.74
CASE MANAGEMENT	\$8.56	1	\$8.56	1	1.0	\$8.56
FED QUALIFIED HEALTH CARE	\$2,642,567.36	9,495	\$278.31	26,034	2.7	\$101.50
PSYCHOLOGIST SERVICES	\$241,658.82	2,457	\$98.36	5,521	2.3	\$43.77
IN-HOME SERVICES	\$38,477,103.78	31,032 *	\$1,239.92	8,846,744	285.1	\$4.35
HOME HEALTH SERVICES	\$175,749.97	364	\$482.83	10,599	29.1	\$16.58
ADULT DAY HEALTH CARE	\$1,362,325.12	1,059	\$1,286.43	472,840	446.5	\$2.88
AGED AND DISABLED WAIVER	\$297,330.56	697	\$426.59	66,583	95.5	\$4.47
PERSONAL CARE	\$34,620,989.17	29,277	\$1,182.53	8,022,224	274.0	\$4.32
AIDS WAIVER	\$188,942.88	43	\$4,394.02	4,354	101.3	\$43.40
PHYSICAL DISABLED WAIVER	\$1,279,990.71	150	\$8,533.27	132,089	880.6	\$9.69
INDEPENDENT LIVING WAIVER	\$546,507.65	543	\$1,006.46	137,583	253.4	\$3.97
FAMILY CARE GIVING WAIVER	\$0.00	0	\$0.00	0	0.0	\$0.00
BRAIN INJURY WAIVER	\$5,267.72	7	\$752.53	472	67.4	\$11.16
REHAB AND SPECIALTY SERVICES	\$11,229,100.79	168,191 *	\$66.76	1,374,558	8.2	\$8.17
AUDIOLOGY SERVICES	\$3,226.70	109	\$29.60	159	1.5	\$20.29
OPTOMETRIC SERVICES	\$226,283.70	3,271	\$69.18	8,406	2.6	\$26.92
DURABLE MEDICAL EQUIPMENT	\$3,409,692.30	13,423	\$254.02	878,887	65.5	\$3.88
AMBULANCE SERVICES	\$2,969,258.59	6,544	\$453.74	129,920	19.8	\$22.85
REHABILITATION CENTER	\$5,412.74	49	\$110.46	672	13.7	\$8.05
HOSPICE	\$1,683,518.60	335	\$5,025.43	10,431	31.1	\$161.40
NON-EMERGENCY TRANS	\$2,914,673.90	167,120	\$17.44	345,268	2.1	\$8.44
NON-PARTICIPATING PROV	\$3,231.13	33	\$97.91	94	2.9	\$34.37
COMPREHENSIVE DAY REHAB	\$0.00	0	\$0.00	0	0.0	\$0.00
DISEASE MANAGEMENT	\$13,803.13	170	\$81.19	721	4.2	\$19.14
BUY-IN PREMIUMS	\$14,400,061.40	83,828 **	\$171.78			
PART-A	\$5,861.00	14	\$418.64			
PART-B	\$14,394,200.40	83,814	\$171.74			
MENTAL HEALTH SERVICES	\$67,792,005.12	31,588 *	\$2,146.13	4,156,419	131.6	\$16.31
PRIVATE HOME ICF/ID	\$484,040.44	60	\$8,067.34	2,025	33.8	\$239.03
ID/DD WAIVER	\$34,808,291.73	7,087	\$4,911.57	1,827,649	257.9	\$19.05
PSYCH REHAB-PRIVATE	\$4,506,295.79	3,746	\$1,202.96	146,861	39.2	\$30.68
CSTAR - PRIVATE	\$705,100.06	1,536	\$459.05	45,713	29.8	\$15.42
TARGETED CASE MANAGEMENT	\$4,011,244.33	11,141	\$360.04	464,203	41.7	\$8.64
COMMUNITY SUPPORT WAIVER	\$8,614,105.33	3,174	\$2,713.96	1,611,319	507.7	\$5.35
CERT COMM BEHAV HLTH CLINC	\$14,662,927.44	13,477	\$1,088.00	58,649	4.4	\$250.01
PRIVATE PSYCH CARE UNDER AGE 22	\$0.00	0	\$0.00	0	0.0	\$0.00
STATE INSTITUTIONS	\$6,552,585.82	2,926 *	\$2,239.43	96,523	33.0	\$67.89
ICF/INTELLECTUAL DISABILITIES	\$5,769,495.74	161	\$35,835.38	6,413	39.8	\$899.66
MENTAL HOSPITAL	\$0.00	0	\$0.00	0	0.0	\$0.00
PSYCH CARE UNDER AGE 22	\$4,608.80	1	\$4,608.80	8	8.0	\$576.10
PSYCH REHAB-PUBLIC	\$0.00	0	\$0.00	0	0.0	\$0.00
CSTAR - PUBLIC	\$0.00	0	\$0.00	0	0.0	\$0.00
TARGETED CASE MANAGEMENT	\$778,481.28	2,764	\$281.65	90,102	32.6	\$8.64
FSD CASE MANAGEMENT	\$0.00	0	\$0.00	0	0.0	\$0.00
EPSDT SERVICES	\$2,706,736.83	3,643 *	\$743.00	372,924	102.4	\$7.26
EPSDT SCREENINGS	\$63,425.92	68	\$932.73	5,859	86.2	\$10.83
EPSDT REFERRAL SERVICES	\$2,643,310.91	3,614	\$731.41	367,065	101.6	\$7.20
EPSDT TARGETED CASE MGMT	\$0.00	0	\$0.00	0	0.0	\$0.00
MANAGED CARE PREMIUMS	\$0.00	0 *	\$0.00			
TOTAL	\$303,888,641.47	175,763 *	\$1,728.97			

* Unduplicated total.

** Recipients are not added to the total.

TABLE 21
MO HEALTHNET RECIPIENTS AND PAYMENTS BY ELIGIBILITY CATEGORY
FEBRUARY 2022

ELIGIBILITY CATEGORY: AID TO THE BLIND
NUMBER OF ELIGIBLES ENROLLED ON 02/28/22: 1,286

	EXPENDITURES	RECIPIENTS	COST PER RECIPIENT	UNITS OF SERVICE	UNITS PER RECIPIENT	COST PER SERVICE
NURSING FACILITIES	\$81,522.46	21 *	\$3,882.02	232	11.1	\$351.39
HOSPITALS	\$183,919.67	308 *	\$597.14	4,069	13.2	\$45.20
INPATIENT	\$46,656.62	5	\$9,331.32	44	8.8	\$1,060.38
OUTPATIENT	\$137,263.05	308	\$445.66	4,025	13.1	\$34.10
DENTAL SERVICES	\$2,247.17	28 *	\$80.26	43	1.5	\$52.26
PHARMACY	\$254,567.27	307 *	\$829.21	3,069	10.0	\$82.95
PART D - COPAYS	\$1,391.78	322 *	\$4.32	2,165	6.7	\$0.64
PHYSICIAN RELATED	\$155,225.74	600 *	\$258.71	5,674	9.5	\$27.36
PHYSICIAN	\$317.21	10	\$31.72	12	1.2	\$26.43
CLINIC	\$123,648.89	490	\$252.34	5,130	10.5	\$24.10
FAMILY PLANNING	\$543.32	5	\$108.66	5	1.0	\$108.66
X-RAY AND LAB	\$2,730.87	45	\$60.69	172	3.8	\$15.88
NURSE PRACTITIONER	\$209.79	3	\$69.93	5	1.7	\$41.96
PODIATRY	\$1,541.93	35	\$44.06	50	1.4	\$30.84
CRNA SERVICES	\$0.00	0	\$0.00	0	0.0	\$0.00
RURAL HEALTH CLINICS	\$8,788.51	85	\$103.39	114	1.3	\$77.09
CASE MANAGEMENT	\$0.00	0	\$0.00	0	0.0	\$0.00
FED QUALIFIED HEALTH CARE	\$16,877.20	61	\$276.68	170	2.8	\$99.28
PSYCHOLOGIST SERVICES	\$568.02	10	\$56.80	16	1.6	\$35.50
IN-HOME SERVICES	\$801,655.77	607 *	\$1,320.68	185,350	305.3	\$4.33
HOME HEALTH SERVICES	\$715.41	2	\$357.71	18	9.0	\$39.75
ADULT DAY HEALTH CARE	\$22,339.56	18	\$1,241.09	8,432	468.4	\$2.65
AGED AND DISABLED WAIVER	\$30,105.24	51	\$590.30	7,126	139.7	\$4.22
PERSONAL CARE	\$716,260.96	573	\$1,250.02	165,445	288.7	\$4.33
AIDS WAIVER	\$0.00	0	\$0.00	0	0.0	\$0.00
PHYSICAL DISABLED WAIVER	\$25,831.20	1	\$25,831.20	2,641	2,641.0	\$9.78
INDEPENDENT LIVING WAIVER	\$6,403.40	7	\$914.77	1,688	241.1	\$3.79
FAMILY CARE GIVING WAIVER	\$0.00	0	\$0.00	0	0.0	\$0.00
BRAIN INJURY WAIVER	\$0.00	0	\$0.00	0	0.0	\$0.00
REHAB AND SPECIALTY SERVICES	\$65,366.38	1,490 *	\$43.87	17,851	12.0	\$3.66
AUDIOLOGY SERVICES	\$0.00	0	\$0.00	0	0.0	\$0.00
OPTOMETRIC SERVICES	\$1,640.66	21	\$78.13	36	1.7	\$45.57
DURABLE MEDICAL EQUIPMENT	\$25,346.94	158	\$160.42	14,032	88.8	\$1.81
AMBULANCE SERVICES	\$12,223.66	48	\$254.66	722	15.0	\$16.93
REHABILITATION CENTER	\$0.00	0	\$0.00	0	0.0	\$0.00
HOSPICE	\$1,094.96	1	\$1,094.96	28	28.0	\$39.11
NON-EMERGENCY TRANS	\$25,180.86	1,488	\$16.92	3,039	2.0	\$8.29
NON-PARTICIPATING PROV	\$0.00	0	\$0.00	0	0.0	\$0.00
COMPREHENSIVE DAY REHAB	\$0.00	0	\$0.00	0	0.0	\$0.00
DISEASE MANAGEMENT	-\$120.70	2	-\$60.35	-6	-3.0	-\$20.12
BUY-IN PREMIUMS	\$149,143.70	879 **	\$169.67			
PART-A	\$2,818.90	6	\$469.82			
PART-B	\$146,324.80	873	\$167.61			
MENTAL HEALTH SERVICES	\$399,031.79	163 *	\$2,448.05	34,933	214.3	\$11.42
PRIVATE HOME ICF/ID	\$19,423.40	2	\$9,711.70	62	31.0	\$313.28
ID/DD WAIVER	\$204,881.85	34	\$6,025.94	10,962	322.4	\$18.69
PSYCH REHAB-PRIVATE	\$11,312.07	15	\$754.14	561	37.4	\$20.16
CSTAR - PRIVATE	\$5,913.95	13	\$454.92	408	31.4	\$14.49
TARGETED CASE MANAGEMENT	\$28,373.76	77	\$368.49	3,284	42.7	\$8.64
COMMUNITY SUPPORT WAIVER	\$83,587.99	35	\$2,388.23	19,478	556.5	\$4.29
CERT COMM BEHAV HLTH CLINC	\$45,538.77	45	\$1,011.97	178	4.0	\$255.84
PRIVATE PSYCH CARE UNDER AGE 22	\$0.00	0	\$0.00	0	0.0	\$0.00
STATE INSTITUTIONS	\$102,744.97	24 *	\$4,281.04	722	30.1	\$142.31
ICF/INTELLECTUAL DISABILITIES	\$97,301.77	1	\$97,301.77	92	92.0	\$1,057.63
MENTAL HOSPITAL	\$0.00	0	\$0.00	0	0.0	\$0.00
PSYCH CARE UNDER AGE 22	\$0.00	0	\$0.00	0	0.0	\$0.00
PSYCH REHAB-PUBLIC	\$0.00	0	\$0.00	0	0.0	\$0.00
CSTAR - PUBLIC	\$0.00	0	\$0.00	0	0.0	\$0.00
TARGETED CASE MANAGEMENT	\$5,443.20	23	\$236.66	630	27.4	\$8.64
FSD CASE MANAGEMENT	\$0.00	0	\$0.00	0	0.0	\$0.00
EPSDT SERVICES	\$15,672.12	10 *	\$1,567.21	2,400	240.0	\$6.53
EPSDT SCREENINGS	\$0.00	0	\$0.00	0	0.0	\$0.00
EPSDT REFERRAL SERVICES	\$15,672.12	10	\$1,567.21	2,400	240.0	\$6.53
EPSDT TARGETED CASE MGMT	\$0.00	0	\$0.00	0	0.0	\$0.00
MANAGED CARE PREMIUMS	\$0.00	0 *	\$0.00			
TOTAL	\$2,212,488.82	1,522 *	\$1,453.67			

* Unduplicated total.

** Recipients are not added to the total.

**TABLE 21
MO HEALTHNET RECIPIENTS AND PAYMENTS BY ELIGIBILITY CATEGORY
FEBRUARY 2022**

**ELIGIBILITY CATEGORY: SPECIFIED LOW-INCOME MEDICARE BENEFICIARY
NUMBER OF ELIGIBLES ENROLLED ON 02/28/22: 0**

	EXPENDITURES	RECIPIENTS	COST PER RECIPIENT	UNITS OF SERVICE	UNITS PER RECIPIENT	COST PER SERVICE
NURSING FACILITIES						
HOSPITALS						
INPATIENT						
OUTPATIENT						
DENTAL SERVICES						
PHARMACY						
PART D - COPAYS						
PHYSICIAN RELATED						
PHYSICIAN						
CLINIC						
FAMILY PLANNING						
X-RAY AND LAB						
NURSE PRACTITIONER						
PODIATRY						
CRNA SERVICES						
RURAL HEALTH CLINICS						
CASE MANAGEMENT						
FED QUALIFIED HEALTH CARE						
PSYCHOLOGIST SERVICES						
IN-HOME SERVICES						
HOME HEALTH SERVICES						
ADULT DAY HEALTH CARE						
AGED AND DISABLED WAIVER						
PERSONAL CARE						
AIDS WAIVER						
PHYSICAL DISABLED WAIVER						
INDEPENDENT LIVING WAIVER						
FAMILY CARE GIVING WAIVER						
BRAIN INJURY WAIVER						
REHAB AND SPECIALTY SERVICES						
AUDIOLOGY SERVICES						
OPTOMETRIC SERVICES						
DURABLE MEDICAL EQUIPMENT						
AMBULANCE SERVICES						
REHABILITATION CENTER						
HOSPICE						
NON-EMERGENCY TRANS						
NON-PARTICIPATING PROV						
COMPREHENSIVE DAY REHAB						
DISEASE MANAGEMENT						
BUY-IN PREMIUMS	\$1,849,406.90	10,779 **	\$171.57			
PART-A	\$8,581.00	19	\$451.63			
PART-B	\$1,840,825.90	10,760	\$171.08			
MENTAL HEALTH SERVICES						
PRIVATE HOME ICF/ID						
ID/DD WAIVER						
PSYCH REHAB-PRIVATE						
CSTAR - PRIVATE						
TARGETED CASE MANAGEMENT						
COMMUNITY SUPPORT WAIVER						
CERT COMM BEHAV HLTH CLINC						
PRIVATE PSYCH CARE UNDER AGE 22						
STATE INSTITUTIONS						
ICF/INTELLECTUAL DISABILITIES						
MENTAL HOSPITAL						
PSYCH CARE UNDER AGE 22						
PSYCH REHAB-PUBLIC						
CSTAR - PUBLIC						
TARGETED CASE MANAGEMENT						
FSD CASE MANAGEMENT						
EPSDT SERVICES						
EPSDT SCREENINGS						
EPSDT REFERRAL SERVICES						
EPSDT TARGETED CASE MGMT						
MANAGED CARE PREMIUMS						
TOTAL	\$1,849,406.90					

Note: SLMB Recipients do not receive MO HealthNet benefits. They only receive payment for Part A and B Medicare premiums.

TABLE 21
MO HEALTHNET RECIPIENTS AND PAYMENTS BY ELIGIBILITY CATEGORY
FEBRUARY 2022

ELIGIBILITY CATEGORY: MO HEALTHNET FOR PREGNANT WOMEN (MHF INCOME LIMIT)
NUMBER OF ELIGIBLES ENROLLED ON 02/28/22: 27,683

	EXPENDITURES	RECIPIENTS	COST PER RECIPIENT	UNITS OF SERVICE	UNITS PER RECIPIENT	COST PER SERVICE
NURSING FACILITIES	\$18,025.19	2 *	\$9,012.60	6	3.0	\$3,004.20
HOSPITALS	\$435,103.50	2,125 *	\$204.75	8,591	4.0	\$50.65
INPATIENT	\$127,599.02	45	\$2,835.53	120	2.7	\$1,063.33
OUTPATIENT	\$307,504.48	2,104	\$146.15	8,471	4.0	\$36.30
DENTAL SERVICES	\$183.02	2 *	\$91.51	6	3.0	\$30.50
PHARMACY	\$1,686,998.49	7,897 *	\$213.63	18,017	2.3	\$93.63
PART D - COPAYS	\$108.89	32 *	\$3.40	127	4.0	\$0.86
PHYSICIAN RELATED	\$339,794.00	2,288 *	\$148.51	10,266	4.5	\$33.10
PHYSICIAN	\$852.74	13	\$65.60	17	1.3	\$50.16
CLINIC	\$91,141.65	502	\$181.56	7,597	15.1	\$12.00
FAMILY PLANNING	\$180,980.17	1,435	\$126.12	1,355	0.9	\$133.56
X-RAY AND LAB	\$13,961.84	135	\$103.42	492	3.6	\$28.38
NURSE PRACTITIONER	\$0.00	0	\$0.00	0	0.0	\$0.00
PODIATRY	\$105.92	1	\$105.92	2	2.0	\$52.96
CRNA SERVICES	\$0.00	0	\$0.00	0	0.0	\$0.00
RURAL HEALTH CLINICS	\$20,441.00	75	\$272.55	141	1.9	\$144.97
CASE MANAGEMENT	\$628.10	9	\$69.79	9	1.0	\$69.79
FED QUALIFIED HEALTH CARE	\$30,813.86	310	\$99.40	633	2.0	\$48.68
PSYCHOLOGIST SERVICES	\$868.72	8	\$108.59	20	2.5	\$43.44
IN-HOME SERVICES	\$33,239.56	26 *	\$1,278.44	7,901	303.9	\$4.21
HOME HEALTH SERVICES	\$0.00	0	\$0.00	0	0.0	\$0.00
ADULT DAY HEALTH CARE	\$0.00	0	\$0.00	0	0.0	\$0.00
AGED AND DISABLED WAIVER	\$205.92	1	\$205.92	39	39.0	\$5.28
PERSONAL CARE	\$32,097.79	25	\$1,283.91	7,607	304.3	\$4.22
AIDS WAIVER	\$0.00	0	\$0.00	0	0.0	\$0.00
PHYSICAL DISABLED WAIVER	\$0.00	0	\$0.00	0	0.0	\$0.00
INDEPENDENT LIVING WAIVER	\$935.85	1	\$935.85	255	255.0	\$3.67
FAMILY CARE GIVING WAIVER	\$0.00	0	\$0.00	0	0.0	\$0.00
BRAIN INJURY WAIVER	\$0.00	0	\$0.00	0	0.0	\$0.00
REHAB AND SPECIALTY SERVICES	\$18,711.80	27,501 *	\$0.68	35,972	1.3	\$0.52
AUDIOLOGY SERVICES	\$0.00	0	\$0.00	0	0.0	\$0.00
OPTOMETRIC SERVICES	\$558.33	10	\$55.83	26	2.6	\$21.47
DURABLE MEDICAL EQUIPMENT	\$1,790.14	7	\$255.73	571	81.6	\$3.14
AMBULANCE SERVICES	\$15,060.98	27	\$557.81	483	17.9	\$31.18
REHABILITATION CENTER	\$0.00	0	\$0.00	0	0.0	\$0.00
HOSPICE	\$0.00	0	\$0.00	0	0.0	\$0.00
NON-EMERGENCY TRANS	\$1,302.35	27,500	\$0.05	34,892	1.3	\$0.04
NON-PARTICIPATING PROV	\$0.00	0	\$0.00	0	0.0	\$0.00
COMPREHENSIVE DAY REHAB	\$0.00	0	\$0.00	0	0.0	\$0.00
DISEASE MANAGEMENT	\$0.00	0	\$0.00	0	0.0	\$0.00
BUY-IN PREMIUMS	\$0.00	0 **	\$0.00			
PART-A	\$0.00	0	\$0.00			
PART-B	\$0.00	0	\$0.00			
MENTAL HEALTH SERVICES	\$477,786.35	744 *	\$642.19	15,839	21.3	\$30.17
PRIVATE HOME ICF/ID	\$0.00	0	\$0.00	0	0.0	\$0.00
ID/DD WAIVER	\$388.82	2	\$194.41	48	24.0	\$8.10
PSYCH REHAB-PRIVATE	\$46,649.66	61	\$764.75	972	15.9	\$47.99
CSTAR - PRIVATE	\$163,929.28	356	\$460.48	13,277	37.3	\$12.35
TARGETED CASE MANAGEMENT	\$4,147.20	16	\$259.20	480	30.0	\$8.64
COMMUNITY SUPPORT WAIVER	\$0.00	0	\$0.00	0	0.0	\$0.00
CERT COMM BEHAV HLTH CLINC	\$262,671.39	325	\$808.22	1,062	3.3	\$247.34
PRIVATE PSYCH CARE UNDER AGE 22	\$0.00	0	\$0.00	0	0.0	\$0.00
STATE INSTITUTIONS	\$2,419.20	8 *	\$302.40	280	35.0	\$8.64
ICF/INTELLECTUAL DISABILITIES	\$0.00	0	\$0.00	0	0.0	\$0.00
MENTAL HOSPITAL	\$0.00	0	\$0.00	0	0.0	\$0.00
PSYCH CARE UNDER AGE 22	\$0.00	0	\$0.00	0	0.0	\$0.00
PSYCH REHAB-PUBLIC	\$0.00	0	\$0.00	0	0.0	\$0.00
CSTAR - PUBLIC	\$0.00	0	\$0.00	0	0.0	\$0.00
TARGETED CASE MANAGEMENT	\$2,419.20	8	\$302.40	280	35.0	\$8.64
FSD CASE MANAGEMENT	\$0.00	0	\$0.00	0	0.0	\$0.00
EPSDT SERVICES	\$6,936.77	36 *	\$192.69	70	1.9	\$99.10
EPSDT SCREENINGS	\$0.00	0	\$0.00	0	0.0	\$0.00
EPSDT REFERRAL SERVICES	\$6,936.77	36	\$192.69	70	1.9	\$99.10
EPSDT TARGETED CASE MGMT	\$0.00	0	\$0.00	0	0.0	\$0.00
MANAGED CARE PREMIUMS	\$12,918,798.41	27,104 *	\$476.64			
TOTAL	\$15,938,105.18	27,947 *	\$570.30			

* Unduplicated total.

** Recipients are not added to the total.

TABLE 21
MO HEALTHNET RECIPIENTS AND PAYMENTS BY ELIGIBILITY CATEGORY
FEBRUARY 2022

ELIGIBILITY CATEGORY: BLIND PENSION
NUMBER OF ELIGIBLES ENROLLED ON 02/28/22: 2,585

	EXPENDITURES	RECIPIENTS	COST PER RECIPIENT	UNITS OF SERVICE	UNITS PER RECIPIENT	COST PER SERVICE
NURSING FACILITIES	\$56,221.45	19 *	\$2,959.02	285	15.0	\$197.27
HOSPITALS	\$113,086.99	366 *	\$308.98	3,550	9.7	\$31.86
INPATIENT	\$4,566.87	4	\$1,141.72	20	5.0	\$228.34
OUTPATIENT	\$108,520.12	362	\$299.78	3,530	9.8	\$30.74
DENTAL SERVICES	\$2,719.00	37 *	\$73.49	46	1.2	\$59.11
PHARMACY	\$165,822.87	1,019 *	\$162.73	10,748	10.6	\$15.43
PART D - COPAYS	\$0.00	0 *	\$0.00	0	0.0	\$0.00
PHYSICIAN RELATED	\$157,327.97	757 *	\$207.83	7,671	10.1	\$20.51
PHYSICIAN	\$1,932.01	17	\$113.65	40	2.4	\$48.30
CLINIC	\$125,377.68	636	\$197.13	7,006	11.0	\$17.90
FAMILY PLANNING	\$0.00	0	\$0.00	0	0.0	\$0.00
X-RAY AND LAB	\$2,521.34	55	\$45.84	167	3.0	\$15.10
NURSE PRACTITIONER	\$0.00	0	\$0.00	0	0.0	\$0.00
PODIATRY	\$4,355.52	47	\$92.67	179	3.8	\$24.33
CRNA SERVICES	\$0.00	0	\$0.00	0	0.0	\$0.00
RURAL HEALTH CLINICS	\$7,142.39	84	\$85.03	111	1.3	\$64.35
CASE MANAGEMENT	\$0.00	0	\$0.00	0	0.0	\$0.00
FED QUALIFIED HEALTH CARE	\$13,328.81	43	\$309.97	113	2.6	\$117.95
PSYCHOLOGIST SERVICES	\$2,670.22	15	\$178.01	55	3.7	\$48.55
IN-HOME SERVICES	\$946,269.36	832 *	\$1,137.34	215,950	259.6	\$4.38
HOME HEALTH SERVICES	\$0.00	0	\$0.00	0	0.0	\$0.00
ADULT DAY HEALTH CARE	\$0.00	0	\$0.00	0	0.0	\$0.00
AGED AND DISABLED WAIVER	\$0.00	0	\$0.00	0	0.0	\$0.00
PERSONAL CARE	\$946,269.36	815	\$1,161.07	215,950	265.0	\$4.38
AIDS WAIVER	\$0.00	0	\$0.00	0	0.0	\$0.00
PHYSICAL DISABLED WAIVER	\$0.00	0	\$0.00	0	0.0	\$0.00
INDEPENDENT LIVING WAIVER	\$0.00	0	\$0.00	0	0.0	\$0.00
FAMILY CARE GIVING WAIVER	\$0.00	0	\$0.00	0	0.0	\$0.00
BRAIN INJURY WAIVER	\$0.00	0	\$0.00	0	0.0	\$0.00
REHAB AND SPECIALTY SERVICES	\$47,473.48	313 *	\$151.67	31,411	100.4	\$1.51
AUDIOLOGY SERVICES	\$508.31	2	\$254.16	3	1.5	\$169.44
OPTOMETRIC SERVICES	\$3,155.02	30	\$105.17	63	2.1	\$50.08
DURABLE MEDICAL EQUIPMENT	\$26,426.28	222	\$119.04	30,173	135.9	\$0.88
AMBULANCE SERVICES	\$11,710.27	65	\$180.16	1,072	16.5	\$10.92
REHABILITATION CENTER	\$130.66	2	\$65.33	30	15.0	\$4.36
HOSPICE	\$5,057.38	3	\$1,685.79	39	13.0	\$129.68
NON-EMERGENCY TRANS	\$0.00	0	\$0.00	0	0.0	\$0.00
NON-PARTICIPATING PROV	\$0.00	0	\$0.00	0	0.0	\$0.00
COMPREHENSIVE DAY REHAB	\$0.00	0	\$0.00	0	0.0	\$0.00
DISEASE MANAGEMENT	\$485.56	5	\$97.11	31	6.2	\$15.66
BUY-IN PREMIUMS	\$0.00	0 **	\$0.00			
PART-A	\$0.00	0	\$0.00			
PART-B	\$0.00	0	\$0.00			
MENTAL HEALTH SERVICES	\$26,809.82	31 *	\$864.83	438	14.1	\$61.21
PRIVATE HOME ICF/ID	\$0.00	0	\$0.00	0	0.0	\$0.00
ID/DD WAIVER	\$0.00	0	\$0.00	0	0.0	\$0.00
PSYCH REHAB-PRIVATE	\$0.00	0	\$0.00	0	0.0	\$0.00
CSTAR - PRIVATE	\$0.00	0	\$0.00	0	0.0	\$0.00
TARGETED CASE MANAGEMENT	\$2,937.60	7	\$419.66	340	48.6	\$8.64
COMMUNITY SUPPORT WAIVER	\$0.00	0	\$0.00	0	0.0	\$0.00
CERT COMM BEHAV HLTH CLINC	\$23,872.22	24	\$994.68	98	4.1	\$243.59
PRIVATE PSYCH CARE UNDER AGE 22	\$0.00	0	\$0.00	0	0.0	\$0.00
STATE INSTITUTIONS	\$51.84	1 *	\$51.84	6	6.0	\$8.64
ICF/INTELLECTUAL DISABILITIES	\$0.00	0	\$0.00	0	0.0	\$0.00
MENTAL HOSPITAL	\$0.00	0	\$0.00	0	0.0	\$0.00
PSYCH CARE UNDER AGE 22	\$0.00	0	\$0.00	0	0.0	\$0.00
PSYCH REHAB-PUBLIC	\$0.00	0	\$0.00	0	0.0	\$0.00
CSTAR - PUBLIC	\$0.00	0	\$0.00	0	0.0	\$0.00
TARGETED CASE MANAGEMENT	\$51.84	1	\$51.84	6	6.0	\$8.64
FSD CASE MANAGEMENT	\$0.00	0	\$0.00	0	0.0	\$0.00
EPSDT SERVICES	\$1,775.66	9 *	\$197.30	42	4.7	\$42.28
EPSDT SCREENINGS	\$0.00	0	\$0.00	0	0.0	\$0.00
EPSDT REFERRAL SERVICES	\$1,775.66	9	\$197.30	42	4.7	\$42.28
EPSDT TARGETED CASE MGMT	\$0.00	0	\$0.00	0	0.0	\$0.00
MANAGED CARE PREMIUMS	\$0.00	0 *	\$0.00			
TOTAL	\$1,517,558.44	1,699 *	\$893.21			

* Unduplicated total.

** Recipients are not added to the total.

TABLE 21
MO HEALTHNET RECIPIENTS AND PAYMENTS BY ELIGIBILITY CATEGORY
FEBRUARY 2022

ELIGIBILITY CATEGORY: FOSTER CARE
NUMBER OF ELIGIBLES ENROLLED ON 02/28/22: 23,681

	EXPENDITURES	RECIPIENTS	COST PER RECIPIENT	UNITS OF SERVICE	UNITS PER RECIPIENT	COST PER SERVICE
NURSING FACILITIES	\$0.00	0 *	\$0.00	0	0.0	\$0.00
HOSPITALS	\$958,049.90	758 *	\$1,263.92	3,271	4.3	\$292.89
INPATIENT	\$749,445.60	122	\$6,143.00	1,060	8.7	\$707.02
OUTPATIENT	\$208,604.30	661	\$315.59	2,211	3.3	\$94.35
DENTAL SERVICES	\$4,581.25	46 *	\$99.59	171	3.7	\$26.79
PHARMACY	\$2,511,254.72	8,777 *	\$286.12	20,923	2.4	\$120.02
PART D - COPAYS	\$23.60	6 *	\$3.93	31	5.2	\$0.76
PHYSICIAN RELATED	\$275,765.88	1,502 *	\$183.60	5,998	4.0	\$45.98
PHYSICIAN	\$516.47	14	\$36.89	15	1.1	\$34.43
CLINIC	\$84,584.36	571	\$148.13	2,754	4.8	\$30.71
FAMILY PLANNING	\$26,532.71	404	\$65.68	397	1.0	\$66.83
X-RAY AND LAB	\$4,407.02	53	\$83.15	163	3.1	\$27.04
NURSE PRACTITIONER	\$0.00	0	\$0.00	0	0.0	\$0.00
PODIATRY	\$103.75	2	\$51.88	3	1.5	\$34.58
CRNA SERVICES	\$0.00	0	\$0.00	0	0.0	\$0.00
RURAL HEALTH CLINICS	\$55,850.53	243	\$229.84	382	1.6	\$146.21
CASE MANAGEMENT	\$0.00	0	\$0.00	0	0.0	\$0.00
FED QUALIFIED HEALTH CARE	\$38,471.68	135	\$284.98	425	3.2	\$90.52
PSYCHOLOGIST SERVICES	\$65,299.36	255	\$256.08	1,859	7.3	\$35.13
IN-HOME SERVICES	\$40,092.06	5 *	\$8,018.41	4,262	852.4	\$9.41
HOME HEALTH SERVICES	\$0.00	0	\$0.00	0	0.0	\$0.00
ADULT DAY HEALTH CARE	\$0.00	0	\$0.00	0	0.0	\$0.00
AGED AND DISABLED WAIVER	\$0.00	0	\$0.00	0	0.0	\$0.00
PERSONAL CARE	\$1,888.15	2	\$944.08	337	168.5	\$5.60
AIDS WAIVER	\$0.00	0	\$0.00	0	0.0	\$0.00
PHYSICAL DISABLED WAIVER	\$38,203.91	4	\$9,550.98	3,925	981.3	\$9.73
INDEPENDENT LIVING WAIVER	\$0.00	0	\$0.00	0	0.0	\$0.00
FAMILY CARE GIVING WAIVER	\$0.00	0	\$0.00	0	0.0	\$0.00
BRAIN INJURY WAIVER	\$0.00	0	\$0.00	0	0.0	\$0.00
REHAB AND SPECIALTY SERVICES	\$38,275.67	26,426 *	\$1.45	30,085	1.1	\$1.27
AUDIOLOGY SERVICES	\$107.34	3	\$35.78	64	21.3	\$1.68
OPTOMETRIC SERVICES	\$2,093.97	30	\$69.80	111	3.7	\$18.86
DURABLE MEDICAL EQUIPMENT	\$16,890.82	42	\$402.16	1,170	27.9	\$14.44
AMBULANCE SERVICES	\$17,509.29	10	\$1,750.93	465	46.5	\$37.65
REHABILITATION CENTER	\$50.76	1	\$50.76	4	4.0	\$12.69
HOSPICE	\$0.00	0	\$0.00	0	0.0	\$0.00
NON-EMERGENCY TRANS	\$1,623.49	26,426	\$0.06	28,271	1.1	\$0.06
NON-PARTICIPATING PROV	\$0.00	0	\$0.00	0	0.0	\$0.00
COMPREHENSIVE DAY REHAB	\$0.00	0	\$0.00	0	0.0	\$0.00
DISEASE MANAGEMENT	\$0.00	0	\$0.00	0	0.0	\$0.00
BUY-IN PREMIUMS	\$0.00	0 **	\$0.00			
PART-A	\$0.00	0	\$0.00			
PART-B	\$0.00	0	\$0.00			
MENTAL HEALTH SERVICES	\$1,689,118.38	2,083 *	\$810.91	60,867	29.2	\$27.75
PRIVATE HOME ICF/ID	\$0.00	0	\$0.00	0	0.0	\$0.00
ID/DD WAIVER	\$60,516.78	42	\$1,440.88	10,695	254.6	\$5.66
PSYCH REHAB-PRIVATE	\$154,427.29	177	\$872.47	3,019	17.1	\$51.15
CSTAR - PRIVATE	\$17,692.47	11	\$1,608.41	1,138	103.5	\$15.55
TARGETED CASE MANAGEMENT	\$104,690.88	454	\$230.60	12,117	26.7	\$8.64
COMMUNITY SUPPORT WAIVER	\$140,044.23	76	\$1,842.69	29,095	382.8	\$4.81
CERT COMM BEHAV HLTH CLINC	\$1,211,746.73	1,468	\$825.44	4,803	3.3	\$252.29
PRIVATE PSYCH CARE UNDER AGE 22	\$0.00	0	\$0.00	0	0.0	\$0.00
STATE INSTITUTIONS	\$1,945,509.40	575 *	\$3,383.49	16,349	28.4	\$119.00
ICF/INTELLECTUAL DISABILITIES	\$0.00	0	\$0.00	0	0.0	\$0.00
MENTAL HOSPITAL	\$0.00	0	\$0.00	0	0.0	\$0.00
PSYCH CARE UNDER AGE 22	\$0.00	0	\$0.00	0	0.0	\$0.00
PSYCH REHAB-PUBLIC	\$0.00	0	\$0.00	0	0.0	\$0.00
CSTAR - PUBLIC	\$0.00	0	\$0.00	0	0.0	\$0.00
TARGETED CASE MANAGEMENT	\$32,477.76	163	\$199.25	3,759	23.1	\$8.64
FSD CASE MANAGEMENT	\$1,913,031.64	416	\$4,598.63	12,590	30.3	\$151.95
EPSDT SERVICES	\$1,129,982.50	3,388 *	\$333.52	105,555	31.2	\$10.71
EPSDT SCREENINGS	\$40,648.26	44	\$923.82	3,274	74.4	\$12.42
EPSDT REFERRAL SERVICES	\$1,089,334.24	3,363	\$323.92	102,281	30.4	\$10.65
EPSDT TARGETED CASE MGMT	\$0.00	0	\$0.00	0	0.0	\$0.00
MANAGED CARE PREMIUMS	\$7,065,774.13	24,780 *	\$285.14			
TOTAL	\$15,658,427.49	26,698 *	\$586.50			

* Unduplicated total.

** Recipients are not added to the total.

TABLE 21
MO HEALTHNET RECIPIENTS AND PAYMENTS BY ELIGIBILITY CATEGORY
FEBRUARY 2022

ELIGIBILITY CATEGORY: CHILD WELFARE SERVICES
NUMBER OF ELIGIBLES ENROLLED ON 02/28/22: 254

	EXPENDITURES	RECIPIENTS	COST PER RECIPIENT	UNITS OF SERVICE	UNITS PER RECIPIENT	COST PER SERVICE
NURSING FACILITIES	\$0.00	0 *	\$0.00	0	0.0	\$0.00
HOSPITALS	\$96,437.86	16 *	\$6,027.37	115	7.2	\$838.59
INPATIENT	\$95,565.32	6	\$15,927.55	91	15.2	\$1,050.17
OUTPATIENT	\$872.54	11	\$79.32	24	2.2	\$36.36
DENTAL SERVICES	\$0.00	0 *	\$0.00	0	0.0	\$0.00
PHARMACY	\$14,086.55	76 *	\$185.35	152	2.0	\$92.67
PART D - COPAYS	\$0.00	0 *	\$0.00	0	0.0	\$0.00
PHYSICIAN RELATED	\$5,565.13	22 *	\$252.96	649	29.5	\$8.57
PHYSICIAN	\$0.00	0	\$0.00	0	0.0	\$0.00
CLINIC	\$3,238.99	11	\$294.45	605	55.0	\$5.35
FAMILY PLANNING	\$491.21	7	\$70.17	9	1.3	\$54.58
X-RAY AND LAB	\$0.00	0	\$0.00	0	0.0	\$0.00
NURSE PRACTITIONER	\$0.00	0	\$0.00	0	0.0	\$0.00
PODIATRY	\$0.00	0	\$0.00	0	0.0	\$0.00
CRNA SERVICES	\$0.00	0	\$0.00	0	0.0	\$0.00
RURAL HEALTH CLINICS	\$233.92	2	\$116.96	2	1.0	\$116.96
CASE MANAGEMENT	\$0.00	0	\$0.00	0	0.0	\$0.00
FED QUALIFIED HEALTH CARE	\$662.40	2	\$331.20	10	5.0	\$66.24
PSYCHOLOGIST SERVICES	\$938.61	3	\$312.87	23	7.7	\$40.81
IN-HOME SERVICES	\$0.00	0 *	\$0.00	0	0.0	\$0.00
HOME HEALTH SERVICES	\$0.00	0	\$0.00	0	0.0	\$0.00
ADULT DAY HEALTH CARE	\$0.00	0	\$0.00	0	0.0	\$0.00
AGED AND DISABLED WAIVER	\$0.00	0	\$0.00	0	0.0	\$0.00
PERSONAL CARE	\$0.00	0	\$0.00	0	0.0	\$0.00
AIDS WAIVER	\$0.00	0	\$0.00	0	0.0	\$0.00
PHYSICAL DISABLED WAIVER	\$0.00	0	\$0.00	0	0.0	\$0.00
INDEPENDENT LIVING WAIVER	\$0.00	0	\$0.00	0	0.0	\$0.00
FAMILY CARE GIVING WAIVER	\$0.00	0	\$0.00	0	0.0	\$0.00
BRAIN INJURY WAIVER	\$0.00	0	\$0.00	0	0.0	\$0.00
REHAB AND SPECIALTY SERVICES	\$0.00	0 *	\$0.00	0	0.0	\$0.00
AUDIOLOGY SERVICES	\$0.00	0	\$0.00	0	0.0	\$0.00
OPTOMETRIC SERVICES	\$0.00	0	\$0.00	0	0.0	\$0.00
DURABLE MEDICAL EQUIPMENT	\$0.00	0	\$0.00	0	0.0	\$0.00
AMBULANCE SERVICES	\$0.00	0	\$0.00	0	0.0	\$0.00
REHABILITATION CENTER	\$0.00	0	\$0.00	0	0.0	\$0.00
HOSPICE	\$0.00	0	\$0.00	0	0.0	\$0.00
NON-EMERGENCY TRANS	\$0.00	0	\$0.00	0	0.0	\$0.00
NON-PARTICIPATING PROV	\$0.00	0	\$0.00	0	0.0	\$0.00
COMPREHENSIVE DAY REHAB	\$0.00	0	\$0.00	0	0.0	\$0.00
DISEASE MANAGEMENT	\$0.00	0	\$0.00	0	0.0	\$0.00
BUY-IN PREMIUMS	\$0.00	0 **	\$0.00			
PART-A	\$0.00	0	\$0.00			
PART-B	\$0.00	0	\$0.00			
MENTAL HEALTH SERVICES	\$8,092.71	9 *	\$899.19	40	4.4	\$202.32
PRIVATE HOME ICF/ID	\$0.00	0	\$0.00	0	0.0	\$0.00
ID/DD WAIVER	\$0.00	0	\$0.00	0	0.0	\$0.00
PSYCH REHAB-PRIVATE	\$0.00	0	\$0.00	0	0.0	\$0.00
CSTAR - PRIVATE	\$0.00	0	\$0.00	0	0.0	\$0.00
TARGETED CASE MANAGEMENT	\$77.76	1	\$77.76	9	9.0	\$8.64
COMMUNITY SUPPORT WAIVER	\$0.00	0	\$0.00	0	0.0	\$0.00
CERT COMM BEHAV HLTH CLINC	\$8,014.95	9	\$890.55	31	3.4	\$258.55
PRIVATE PSYCH CARE UNDER AGE 22	\$0.00	0	\$0.00	0	0.0	\$0.00
STATE INSTITUTIONS	\$14,623.26	5 *	\$2,924.65	129	25.8	\$113.36
ICF/INTELLECTUAL DISABILITIES	\$0.00	0	\$0.00	0	0.0	\$0.00
MENTAL HOSPITAL	\$0.00	0	\$0.00	0	0.0	\$0.00
PSYCH CARE UNDER AGE 22	\$0.00	0	\$0.00	0	0.0	\$0.00
PSYCH REHAB-PUBLIC	\$0.00	0	\$0.00	0	0.0	\$0.00
CSTAR - PUBLIC	\$0.00	0	\$0.00	0	0.0	\$0.00
TARGETED CASE MANAGEMENT	\$0.00	0	\$0.00	0	0.0	\$0.00
FSD CASE MANAGEMENT	\$14,623.26	5	\$2,924.65	129	25.8	\$113.36
EPSDT SERVICES	\$6,403.52	30 *	\$213.45	517	17.2	\$12.39
EPSDT SCREENINGS	\$0.00	0	\$0.00	0	0.0	\$0.00
EPSDT REFERRAL SERVICES	\$6,403.52	30	\$213.45	517	17.2	\$12.39
EPSDT TARGETED CASE MGMT	\$0.00	0	\$0.00	0	0.0	\$0.00
MANAGED CARE PREMIUMS	\$116,425.01	392 *	\$297.00			
TOTAL	\$261,634.04	414 *	\$631.97			

* Unduplicated total.

** Recipients are not added to the total.

TABLE 21
MO HEALTHNET RECIPIENTS AND PAYMENTS BY ELIGIBILITY CATEGORY
FEBRUARY 2022

ELIGIBILITY CATEGORY: TITLE XIX - HDN
NUMBER OF ELIGIBLES ENROLLED ON 02/28/22: 14,677

	EXPENDITURES	RECIPIENTS	COST PER RECIPIENT	UNITS OF SERVICE	UNITS PER RECIPIENT	COST PER SERVICE
NURSING FACILITIES	\$13,152.19	2 *	\$6,576.10	6	3.0	\$2,192.03
HOSPITALS	\$2,574,042.23	932 *	\$2,761.85	4,959	5.3	\$519.06
INPATIENT	\$2,454,910.54	225	\$10,910.71	2,585	11.5	\$949.68
OUTPATIENT	\$119,131.69	764	\$155.93	2,374	3.1	\$50.18
DENTAL SERVICES	\$2,649.76	14 *	\$189.27	75	5.4	\$35.33
PHARMACY	\$2,169,214.39	6,769 *	\$320.46	18,853	2.8	\$115.06
PART D - COPAYS	\$189.80	44 *	\$4.31	278	6.3	\$0.68
PHYSICIAN RELATED	\$395,231.29	1,546 *	\$255.65	7,650	5.0	\$51.66
PHYSICIAN	\$443.98	5	\$88.80	6	1.2	\$74.00
CLINIC	\$182,390.34	613	\$297.54	3,691	6.0	\$49.41
FAMILY PLANNING	\$26,422.30	410	\$64.44	401	1.0	\$65.89
X-RAY AND LAB	\$2,838.93	65	\$43.68	190	2.9	\$14.94
NURSE PRACTITIONER	\$0.00	0	\$0.00	0	0.0	\$0.00
PODIATRY	\$609.97	2	\$304.99	5	2.5	\$121.99
CRNA SERVICES	\$0.00	0	\$0.00	0	0.0	\$0.00
RURAL HEALTH CLINICS	\$63,846.44	244	\$261.67	404	1.7	\$158.04
CASE MANAGEMENT	\$174.57	1	\$174.57	1	1.0	\$174.57
FED QUALIFIED HEALTH CARE	\$31,553.43	102	\$309.35	209	2.1	\$150.97
PSYCHOLOGIST SERVICES	\$86,951.33	338	\$257.25	2,743	8.1	\$31.70
IN-HOME SERVICES	\$10,728.74	5 *	\$2,145.75	1,693	338.6	\$6.34
HOME HEALTH SERVICES	\$0.00	0	\$0.00	0	0.0	\$0.00
ADULT DAY HEALTH CARE	\$0.00	0	\$0.00	0	0.0	\$0.00
AGED AND DISABLED WAIVER	\$0.00	0	\$0.00	0	0.0	\$0.00
PERSONAL CARE	\$6,607.06	5	\$1,321.41	1,251	250.2	\$5.28
AIDS WAIVER	\$0.00	0	\$0.00	0	0.0	\$0.00
PHYSICAL DISABLED WAIVER	\$4,121.68	1	\$4,121.68	442	442.0	\$9.33
INDEPENDENT LIVING WAIVER	\$0.00	0	\$0.00	0	0.0	\$0.00
FAMILY CARE GIVING WAIVER	\$0.00	0	\$0.00	0	0.0	\$0.00
BRAIN INJURY WAIVER	\$0.00	0	\$0.00	0	0.0	\$0.00
REHAB AND SPECIALTY SERVICES	\$49,306.97	21,424 *	\$2.30	26,744	1.3	\$1.84
AUDIOLOGY SERVICES	\$124.52	4	\$31.13	6	1.5	\$20.75
OPTOMETRIC SERVICES	\$1,481.35	21	\$70.54	63	3.0	\$23.51
DURABLE MEDICAL EQUIPMENT	\$16,386.51	31	\$528.60	2,708	87.4	\$6.05
AMBULANCE SERVICES	\$30,317.58	22	\$1,378.07	1,333	60.6	\$22.74
REHABILITATION CENTER	\$0.00	0	\$0.00	0	0.0	\$0.00
HOSPICE	\$0.00	0	\$0.00	0	0.0	\$0.00
NON-EMERGENCY TRANS	\$997.01	21,420	\$0.05	22,634	1.1	\$0.04
NON-PARTICIPATING PROV	\$0.00	0	\$0.00	0	0.0	\$0.00
COMPREHENSIVE DAY REHAB	\$0.00	0	\$0.00	0	0.0	\$0.00
DISEASE MANAGEMENT	\$0.00	0	\$0.00	0	0.0	\$0.00
BUY-IN PREMIUMS	\$0.00	0 **	\$0.00			
PART-A	\$0.00	0	\$0.00			
PART-B	\$0.00	0	\$0.00			
MENTAL HEALTH SERVICES	\$2,655,399.60	2,284 *	\$1,162.61	96,426	42.2	\$27.54
PRIVATE HOME ICF/ID	\$0.00	0	\$0.00	0	0.0	\$0.00
ID/DD WAIVER	\$850,307.69	159	\$5,347.85	32,200	202.5	\$26.41
PSYCH REHAB-PRIVATE	\$189,370.04	192	\$986.30	3,183	16.6	\$59.49
CSTAR - PRIVATE	\$70,208.47	45	\$1,560.19	4,286	95.2	\$16.38
TARGETED CASE MANAGEMENT	\$219,916.86	637	\$345.24	25,443	39.9	\$8.64
COMMUNITY SUPPORT WAIVER	\$144,629.52	52	\$2,781.34	26,547	510.5	\$5.45
CERT COMM BEHAV HLTH CLINC	\$1,180,967.02	1,449	\$815.02	4,767	3.3	\$247.74
PRIVATE PSYCH CARE UNDER AGE 22	\$0.00	0	\$0.00	0	0.0	\$0.00
STATE INSTITUTIONS	\$6,618,587.28	1,094 *	\$6,049.90	37,637	34.4	\$175.85
ICF/INTELLECTUAL DISABILITIES	\$0.00	0	\$0.00	0	0.0	\$0.00
MENTAL HOSPITAL	\$0.00	0	\$0.00	0	0.0	\$0.00
PSYCH CARE UNDER AGE 22	\$48,968.50	3	\$16,322.83	85	28.3	\$576.10
PSYCH REHAB-PUBLIC	\$0.00	0	\$0.00	0	0.0	\$0.00
CSTAR - PUBLIC	\$0.00	0	\$0.00	0	0.0	\$0.00
TARGETED CASE MANAGEMENT	\$65,249.28	224	\$291.29	7,552	33.7	\$8.64
FSD CASE MANAGEMENT	\$6,504,369.50	934	\$6,963.99	30,000	32.1	\$216.81
EPSDT SERVICES	\$928,077.46	3,087 *	\$300.64	79,947	25.9	\$11.61
EPSDT SCREENINGS	\$28,734.65	47	\$611.38	1,970	41.9	\$14.59
EPSDT REFERRAL SERVICES	\$899,342.81	3,069	\$293.04	77,977	25.4	\$11.53
EPSDT TARGETED CASE MGMT	\$0.00	0	\$0.00	0	0.0	\$0.00
MANAGED CARE PREMIUMS	\$5,831,291.36	20,526 *	\$284.09			
TOTAL	\$21,247,871.07	21,841 *	\$972.84			

* Unduplicated total.

** Recipients are not added to the total.

TABLE 21
MO HEALTHNET RECIPIENTS AND PAYMENTS BY ELIGIBILITY CATEGORY
FEBRUARY 2022

ELIGIBILITY CATEGORY: QUALIFIED MEDICARE BENEFICIARY (QMB)
NUMBER OF ELIGIBLES ENROLLED ON 02/28/22: 13,135

	EXPENDITURES	RECIPIENTS	COST PER RECIPIENT	UNITS OF SERVICE	UNITS PER RECIPIENT	COST PER SERVICE
NURSING FACILITIES	\$3,801.36	15 *	\$253.42	413	27.5	\$9.20
HOSPITALS	\$143,590.37	779 *	\$184.33	8,731	11.2	\$16.45
INPATIENT	-\$1,145.47	0	\$0.00	-1	0.0	-\$1,145.47
OUTPATIENT	\$144,735.84	779	\$185.80	8,732	11.2	\$16.58
DENTAL SERVICES	\$0.00	0 *	\$0.00	0	0.0	\$0.00
PHARMACY	\$3,433.37	12 *	\$286.11	3,772	314.3	\$0.91
PART D - COPAYS	\$5,483.08	787 *	\$6.97	4,039	5.1	\$1.36
PHYSICIAN RELATED	\$168,120.98	1,592 *	\$105.60	11,954	7.5	\$14.06
PHYSICIAN	\$1,420.16	18	\$78.90	66	3.7	\$21.52
CLINIC	\$137,923.28	1,325	\$104.09	10,991	8.3	\$12.55
FAMILY PLANNING	\$0.00	0	\$0.00	0	0.0	\$0.00
X-RAY AND LAB	\$3,618.25	75	\$48.24	269	3.6	\$13.45
NURSE PRACTITIONER	\$0.00	0	\$0.00	0	0.0	\$0.00
PODIATRY	\$4,491.54	93	\$48.30	195	2.1	\$23.03
CRNA SERVICES	\$0.00	0	\$0.00	0	0.0	\$0.00
RURAL HEALTH CLINICS	\$16,435.61	224	\$73.37	279	1.3	\$58.91
CASE MANAGEMENT	\$0.00	0	\$0.00	0	0.0	\$0.00
FED QUALIFIED HEALTH CARE	\$2,631.32	58	\$45.37	98	1.7	\$26.85
PSYCHOLOGIST SERVICES	\$1,600.82	20	\$80.04	56	2.8	\$28.59
IN-HOME SERVICES	\$41,193.98	67 *	\$614.84	9,888	147.6	\$4.17
HOME HEALTH SERVICES	\$0.00	0	\$0.00	0	0.0	\$0.00
ADULT DAY HEALTH CARE	\$1,547.68	4	\$386.92	472	118.0	\$3.28
AGED AND DISABLED WAIVER	\$608.73	3	\$202.91	115	38.3	\$5.29
PERSONAL CARE	\$37,068.90	60	\$617.82	8,851	147.5	\$4.19
AIDS WAIVER	\$0.00	0	\$0.00	0	0.0	\$0.00
PHYSICAL DISABLED WAIVER	\$1,040.16	1	\$1,040.16	197	197.0	\$5.28
INDEPENDENT LIVING WAIVER	\$928.51	1	\$928.51	253	253.0	\$3.67
FAMILY CARE GIVING WAIVER	\$0.00	0	\$0.00	0	0.0	\$0.00
BRAIN INJURY WAIVER	\$0.00	0	\$0.00	0	0.0	\$0.00
REHAB AND SPECIALTY SERVICES	\$46,070.47	395 *	\$116.63	11,078	28.0	\$4.16
AUDIOLOGY SERVICES	\$42.70	2	\$21.35	2	1.0	\$21.35
OPTOMETRIC SERVICES	\$1,881.80	42	\$44.80	53	1.3	\$35.51
DURABLE MEDICAL EQUIPMENT	\$28,614.80	267	\$107.17	9,832	36.8	\$2.91
AMBULANCE SERVICES	\$14,493.27	78	\$185.81	1,103	14.1	\$13.14
REHABILITATION CENTER	\$387.68	3	\$129.23	42	14.0	\$9.23
HOSPICE	\$0.00	0	\$0.00	0	0.0	\$0.00
NON-EMERGENCY TRANS	\$0.00	0	\$0.00	0	0.0	\$0.00
NON-PARTICIPATING PROV	\$286.96	5	\$57.39	14	2.8	\$20.50
COMPREHENSIVE DAY REHAB	\$0.00	0	\$0.00	0	0.0	\$0.00
DISEASE MANAGEMENT	\$363.26	6	\$60.54	32	5.3	\$11.35
BUY-IN PREMIUMS	\$2,572,122.30	14,844 **	\$173.28			
PART-A	\$11,350.90	24	\$472.95			
PART-B	\$2,560,771.40	14,820	\$172.79			
MENTAL HEALTH SERVICES	\$9,244.38	39 *	\$237.04	1,059	27.1	\$8.73
PRIVATE HOME ICF/ID	\$0.00	0	\$0.00	0	0.0	\$0.00
ID/DD WAIVER	\$296.64	1	\$296.64	1	1.0	\$296.64
PSYCH REHAB-PRIVATE	\$0.00	0	\$0.00	0	0.0	\$0.00
CSTAR - PRIVATE	\$0.00	0	\$0.00	0	0.0	\$0.00
TARGETED CASE MANAGEMENT	\$6,696.00	36	\$186.00	775	21.5	\$8.64
COMMUNITY SUPPORT WAIVER	\$1,940.02	2	\$970.01	282	141.0	\$6.88
CERT COMM BEHAV HLTH CLINC	\$311.72	2	\$155.86	1	0.5	\$311.72
PRIVATE PSYCH CARE UNDER AGE 22	\$0.00	0	\$0.00	0	0.0	\$0.00
STATE INSTITUTIONS	\$4,631.04	20 *	\$231.55	536	26.8	\$8.64
ICF/INTELLECTUAL DISABILITIES	\$0.00	0	\$0.00	0	0.0	\$0.00
MENTAL HOSPITAL	\$0.00	0	\$0.00	0	0.0	\$0.00
PSYCH CARE UNDER AGE 22	\$0.00	0	\$0.00	0	0.0	\$0.00
PSYCH REHAB-PUBLIC	\$0.00	0	\$0.00	0	0.0	\$0.00
CSTAR - PUBLIC	\$0.00	0	\$0.00	0	0.0	\$0.00
TARGETED CASE MANAGEMENT	\$4,631.04	20	\$231.55	536	26.8	\$8.64
FSD CASE MANAGEMENT	\$0.00	0	\$0.00	0	0.0	\$0.00
EPSDT SERVICES	\$623.42	8 *	\$77.93	33	4.1	\$18.89
EPSDT SCREENINGS	\$0.00	0	\$0.00	0	0.0	\$0.00
EPSDT REFERRAL SERVICES	\$623.42	8	\$77.93	33	4.1	\$18.89
EPSDT TARGETED CASE MGMT	\$0.00	0	\$0.00	0	0.0	\$0.00
MANAGED CARE PREMIUMS	\$0.00	0 *	\$0.00			
TOTAL	\$2,998,314.75	2,680 *	\$1,118.77			

* Unduplicated total.

** Recipients are not added to the total.

TABLE 21
MO HEALTHNET RECIPIENTS AND PAYMENTS BY ELIGIBILITY CATEGORY
FEBRUARY 2022

ELIGIBILITY CATEGORY: DYS - GENERAL REVENUE
NUMBER OF ELIGIBLES ENROLLED ON 02/28/22: 96

	EXPENDITURES	RECIPIENTS	COST PER RECIPIENT	UNITS OF SERVICE	UNITS PER RECIPIENT	COST PER SERVICE
NURSING FACILITIES	\$0.00	0 *	\$0.00	0	0.0	\$0.00
HOSPITALS	\$14,369.68	9 *	\$1,596.63	101	11.2	\$142.27
INPATIENT	\$7,934.40	1	\$7,934.40	10	10.0	\$793.44
OUTPATIENT	\$6,435.28	9	\$715.03	91	10.1	\$70.72
DENTAL SERVICES	\$0.00	0 *	\$0.00	0	0.0	\$0.00
PHARMACY	\$11,963.78	60 *	\$199.40	178	3.0	\$67.21
PART D - COPAYS	\$0.00	0 *	\$0.00	0	0.0	\$0.00
PHYSICIAN RELATED	\$2,144.82	7 *	\$306.40	36	5.1	\$59.58
PHYSICIAN	\$0.00	0	\$0.00	0	0.0	\$0.00
CLINIC	\$1,288.82	5	\$257.76	25	5.0	\$51.55
FAMILY PLANNING	\$24.32	1	\$24.32	1	1.0	\$24.32
X-RAY AND LAB	\$0.00	0	\$0.00	0	0.0	\$0.00
NURSE PRACTITIONER	\$0.00	0	\$0.00	0	0.0	\$0.00
PODIATRY	\$0.00	0	\$0.00	0	0.0	\$0.00
CRNA SERVICES	\$0.00	0	\$0.00	0	0.0	\$0.00
RURAL HEALTH CLINICS	\$0.00	0	\$0.00	0	0.0	\$0.00
CASE MANAGEMENT	\$0.00	0	\$0.00	0	0.0	\$0.00
FED QUALIFIED HEALTH CARE	\$831.68	1	\$831.68	10	10.0	\$83.17
PSYCHOLOGIST SERVICES	\$0.00	0	\$0.00	0	0.0	\$0.00
IN-HOME SERVICES	\$0.00	0 *	\$0.00	0	0.0	\$0.00
HOME HEALTH SERVICES	\$0.00	0	\$0.00	0	0.0	\$0.00
ADULT DAY HEALTH CARE	\$0.00	0	\$0.00	0	0.0	\$0.00
AGED AND DISABLED WAIVER	\$0.00	0	\$0.00	0	0.0	\$0.00
PERSONAL CARE	\$0.00	0	\$0.00	0	0.0	\$0.00
AIDS WAIVER	\$0.00	0	\$0.00	0	0.0	\$0.00
PHYSICAL DISABLED WAIVER	\$0.00	0	\$0.00	0	0.0	\$0.00
INDEPENDENT LIVING WAIVER	\$0.00	0	\$0.00	0	0.0	\$0.00
FAMILY CARE GIVING WAIVER	\$0.00	0	\$0.00	0	0.0	\$0.00
BRAIN INJURY WAIVER	\$0.00	0	\$0.00	0	0.0	\$0.00
REHAB AND SPECIALTY SERVICES	\$585.15	1 *	\$585.15	6	6.0	\$97.53
AUDIOLOGY SERVICES	\$0.00	0	\$0.00	0	0.0	\$0.00
OPTOMETRIC SERVICES	\$0.00	0	\$0.00	0	0.0	\$0.00
DURABLE MEDICAL EQUIPMENT	\$85.00	1	\$85.00	1	1.0	\$85.00
AMBULANCE SERVICES	\$500.15	1	\$500.15	5	5.0	\$100.03
REHABILITATION CENTER	\$0.00	0	\$0.00	0	0.0	\$0.00
HOSPICE	\$0.00	0	\$0.00	0	0.0	\$0.00
NON-EMERGENCY TRANS	\$0.00	0	\$0.00	0	0.0	\$0.00
NON-PARTICIPATING PROV	\$0.00	0	\$0.00	0	0.0	\$0.00
COMPREHENSIVE DAY REHAB	\$0.00	0	\$0.00	0	0.0	\$0.00
DISEASE MANAGEMENT	\$0.00	0	\$0.00	0	0.0	\$0.00
BUY-IN PREMIUMS	\$0.00	0 **	\$0.00			
PART-A	\$0.00	0	\$0.00			
PART-B	\$0.00	0	\$0.00			
MENTAL HEALTH SERVICES	\$956.38	3 *	\$318.79	4	1.3	\$239.10
PRIVATE HOME ICF/ID	\$0.00	0	\$0.00	0	0.0	\$0.00
ID/DD WAIVER	\$0.00	0	\$0.00	0	0.0	\$0.00
PSYCH REHAB-PRIVATE	\$0.00	0	\$0.00	0	0.0	\$0.00
CSTAR - PRIVATE	\$0.00	0	\$0.00	0	0.0	\$0.00
TARGETED CASE MANAGEMENT	\$0.00	0	\$0.00	0	0.0	\$0.00
COMMUNITY SUPPORT WAIVER	\$0.00	0	\$0.00	0	0.0	\$0.00
CERT COMM BEHAV HLTH CLINC	\$956.38	3	\$318.79	4	1.3	\$239.10
PRIVATE PSYCH CARE UNDER AGE 22	\$0.00	0	\$0.00	0	0.0	\$0.00
STATE INSTITUTIONS	\$14,725.00	1 *	\$14,725.00	31	31.0	\$475.00
ICF/INTELLECTUAL DISABILITIES	\$0.00	0	\$0.00	0	0.0	\$0.00
MENTAL HOSPITAL	\$0.00	0	\$0.00	0	0.0	\$0.00
PSYCH CARE UNDER AGE 22	\$0.00	0	\$0.00	0	0.0	\$0.00
PSYCH REHAB-PUBLIC	\$0.00	0	\$0.00	0	0.0	\$0.00
CSTAR - PUBLIC	\$0.00	0	\$0.00	0	0.0	\$0.00
TARGETED CASE MANAGEMENT	\$0.00	0	\$0.00	0	0.0	\$0.00
FSD CASE MANAGEMENT	\$14,725.00	1	\$14,725.00	31	31.0	\$475.00
EPSDT SERVICES	\$1,355.64	26 *	\$52.14	28	1.1	\$48.42
EPSDT SCREENINGS	\$0.00	0	\$0.00	0	0.0	\$0.00
EPSDT REFERRAL SERVICES	\$1,355.64	26	\$52.14	28	1.1	\$48.42
EPSDT TARGETED CASE MGMT	\$0.00	0	\$0.00	0	0.0	\$0.00
MANAGED CARE PREMIUMS	\$40,555.90	128 *	\$316.84			
TOTAL	\$86,656.35	141 *	\$614.58			

* Unduplicated total.

** Recipients are not added to the total.

TABLE 21
MO HEALTHNET RECIPIENTS AND PAYMENTS BY ELIGIBILITY CATEGORY
FEBRUARY 2022

ELIGIBILITY CATEGORY: MO HEALTHNET FOR PREGNANT WOMEN (POVERTY)
NUMBER OF ELIGIBLES ENROLLED ON 02/28/22: 40,782

	EXPENDITURES	RECIPIENTS	COST PER RECIPIENT	UNITS OF SERVICE	UNITS PER RECIPIENT	COST PER SERVICE
NURSING FACILITIES	\$0.00	0 *	\$0.00	0	0.0	\$0.00
HOSPITALS	\$428,362.06	2,218 *	\$193.13	8,365	3.8	\$51.21
INPATIENT	\$87,896.34	34	\$2,585.19	97	2.9	\$906.15
OUTPATIENT	\$340,465.72	2,201	\$154.69	8,268	3.8	\$41.18
DENTAL SERVICES	\$379.80	5 *	\$75.96	10	2.0	\$37.98
PHARMACY	\$1,426,918.83	10,091 *	\$141.41	20,745	2.1	\$68.78
PART D - COPAYS	\$174.46	66 *	\$2.64	315	4.8	\$0.55
PHYSICIAN RELATED	\$385,009.95	2,967 *	\$129.76	15,775	5.3	\$24.41
PHYSICIAN	\$2,024.78	13	\$155.75	20	1.5	\$101.24
CLINIC	\$78,905.34	534	\$147.76	12,611	23.6	\$6.26
FAMILY PLANNING	\$223,448.72	2,014	\$110.95	1,908	1.0	\$117.11
X-RAY AND LAB	\$24,327.60	117	\$207.93	514	4.4	\$47.33
NURSE PRACTITIONER	\$40.00	1	\$40.00	1	1.0	\$40.00
PODIATRY	\$79.15	3	\$26.38	4	1.3	\$19.79
CRNA SERVICES	\$0.00	0	\$0.00	0	0.0	\$0.00
RURAL HEALTH CLINICS	\$12,498.81	63	\$198.39	89	1.4	\$140.44
CASE MANAGEMENT	\$415.47	6	\$69.25	7	1.2	\$59.35
FED QUALIFIED HEALTH CARE	\$42,624.07	357	\$119.40	608	1.7	\$70.11
PSYCHOLOGIST SERVICES	\$646.01	8	\$80.75	13	1.6	\$49.69
IN-HOME SERVICES	\$35,504.29	29 *	\$1,224.29	8,294	286.0	\$4.28
HOME HEALTH SERVICES	\$238.47	1	\$238.47	3	3.0	\$79.49
ADULT DAY HEALTH CARE	\$0.00	0	\$0.00	0	0.0	\$0.00
AGED AND DISABLED WAIVER	\$0.00	0	\$0.00	0	0.0	\$0.00
PERSONAL CARE	\$35,265.82	27	\$1,306.14	8,291	307.1	\$4.25
AIDS WAIVER	\$0.00	0	\$0.00	0	0.0	\$0.00
PHYSICAL DISABLED WAIVER	\$0.00	0	\$0.00	0	0.0	\$0.00
INDEPENDENT LIVING WAIVER	\$0.00	0	\$0.00	0	0.0	\$0.00
FAMILY CARE GIVING WAIVER	\$0.00	0	\$0.00	0	0.0	\$0.00
BRAIN INJURY WAIVER	\$0.00	0	\$0.00	0	0.0	\$0.00
REHAB AND SPECIALTY SERVICES	\$10,687.17	40,335 *	\$0.26	52,244	1.3	\$0.20
AUDIOLOGY SERVICES	\$0.00	0	\$0.00	0	0.0	\$0.00
OPTOMETRIC SERVICES	\$348.46	4	\$87.12	13	3.3	\$26.80
DURABLE MEDICAL EQUIPMENT	\$171.25	4	\$42.81	4	1.0	\$42.81
AMBULANCE SERVICES	\$8,433.00	20	\$421.65	1,168	58.4	\$7.22
REHABILITATION CENTER	\$0.00	0	\$0.00	0	0.0	\$0.00
HOSPICE	\$0.00	0	\$0.00	0	0.0	\$0.00
NON-EMERGENCY TRANS	\$1,708.34	40,333	\$0.04	51,058	1.3	\$0.03
NON-PARTICIPATING PROV	\$0.00	0	\$0.00	0	0.0	\$0.00
COMPREHENSIVE DAY REHAB	\$0.00	0	\$0.00	0	0.0	\$0.00
DISEASE MANAGEMENT	\$26.12	1	\$26.12	1	1.0	\$26.12
BUY-IN PREMIUMS	\$0.00	0 **	\$0.00			
PART-A	\$0.00	0	\$0.00			
PART-B	\$0.00	0	\$0.00			
MENTAL HEALTH SERVICES	\$251,731.43	347 *	\$725.45	6,045	17.4	\$41.64
PRIVATE HOME ICF/ID	\$0.00	0	\$0.00	0	0.0	\$0.00
ID/DD WAIVER	\$0.00	0	\$0.00	0	0.0	\$0.00
PSYCH REHAB-PRIVATE	\$15,463.08	26	\$594.73	384	14.8	\$40.27
CSTAR - PRIVATE	\$70,830.36	144	\$491.88	4,765	33.1	\$14.86
TARGETED CASE MANAGEMENT	\$2,006.93	9	\$222.99	225	25.0	\$8.92
COMMUNITY SUPPORT WAIVER	\$0.00	0	\$0.00	0	0.0	\$0.00
CERT COMM BEHAV HLTH CLINC	\$163,431.06	169	\$967.05	671	4.0	\$243.56
PRIVATE PSYCH CARE UNDER AGE 22	\$0.00	0	\$0.00	0	0.0	\$0.00
STATE INSTITUTIONS	\$293.76	3 *	\$97.92	34	11.3	\$8.64
ICF/INTELLECTUAL DISABILITIES	\$0.00	0	\$0.00	0	0.0	\$0.00
MENTAL HOSPITAL	\$0.00	0	\$0.00	0	0.0	\$0.00
PSYCH CARE UNDER AGE 22	\$0.00	0	\$0.00	0	0.0	\$0.00
PSYCH REHAB-PUBLIC	\$0.00	0	\$0.00	0	0.0	\$0.00
CSTAR - PUBLIC	\$0.00	0	\$0.00	0	0.0	\$0.00
TARGETED CASE MANAGEMENT	\$293.76	3	\$97.92	34	11.3	\$8.64
FSD CASE MANAGEMENT	\$0.00	0	\$0.00	0	0.0	\$0.00
EPSDT SERVICES	\$5,075.79	33 *	\$153.81	58	1.8	\$87.51
EPSDT SCREENINGS	\$0.00	0	\$0.00	0	0.0	\$0.00
EPSDT REFERRAL SERVICES	\$5,075.79	33	\$153.81	58	1.8	\$87.51
EPSDT TARGETED CASE MGMT	\$0.00	0	\$0.00	0	0.0	\$0.00
MANAGED CARE PREMIUMS	\$18,929,044.32	39,767 *	\$476.00			
TOTAL	\$21,473,181.86	40,672 *	\$527.96			

* Unduplicated total.

** Recipients are not added to the total.

TABLE 21
MO HEALTHNET RECIPIENTS AND PAYMENTS BY ELIGIBILITY CATEGORY
FEBRUARY 2022

ELIGIBILITY CATEGORY: MO HEALTHNET FOR CHILDREN
NUMBER OF ELIGIBLES ENROLLED ON 02/28/22: 413,415

	EXPENDITURES	RECIPIENTS	COST PER RECIPIENT	UNITS OF SERVICE	UNITS PER RECIPIENT	COST PER SERVICE
NURSING FACILITIES	\$2,204.12	1 *	\$2,204.12	2	2.0	\$1,102.06
HOSPITALS	\$4,814,816.02	8,183 *	\$588.39	26,630	3.3	\$180.80
INPATIENT	\$3,752,098.23	300	\$12,506.99	4,579	15.3	\$819.41
OUTPATIENT	\$1,062,717.79	7,960	\$133.51	22,051	2.8	\$48.19
DENTAL SERVICES	\$7,235.74	57 *	\$126.94	242	4.3	\$29.90
PHARMACY	\$16,571,246.49	68,542 *	\$241.77	125,138	1.8	\$132.42
PART D - COPAYS	\$124.82	28 *	\$4.46	175	6.3	\$0.71
PHYSICIAN RELATED	\$1,085,423.70	8,847 *	\$122.69	22,639	2.6	\$47.94
PHYSICIAN	\$3,082.43	56	\$55.04	70	1.3	\$44.03
CLINIC	\$543,095.35	2,416	\$224.79	12,346	5.1	\$43.99
FAMILY PLANNING	\$317,083.09	4,682	\$67.72	4,498	1.0	\$70.49
X-RAY AND LAB	\$67,408.33	940	\$71.71	3,847	4.1	\$17.52
NURSE PRACTITIONER	\$0.00	0	\$0.00	0	0.0	\$0.00
PODIATRY	\$436.17	7	\$62.31	10	1.4	\$43.62
CRNA SERVICES	\$0.00	0	\$0.00	0	0.0	\$0.00
RURAL HEALTH CLINICS	\$51,244.43	315	\$162.68	390	1.2	\$131.40
CASE MANAGEMENT	\$8.56	1	\$8.56	1	1.0	\$8.56
FED QUALIFIED HEALTH CARE	\$96,134.51	749	\$128.35	1,295	1.7	\$74.24
PSYCHOLOGIST SERVICES	\$6,930.83	37	\$187.32	182	4.9	\$38.08
IN-HOME SERVICES	\$16,669.95	16 *	\$1,041.87	2,730	170.6	\$6.11
HOME HEALTH SERVICES	\$794.90	5	\$158.98	19	3.8	\$41.84
ADULT DAY HEALTH CARE	\$966.24	1	\$966.24	396	396.0	\$2.44
AGED AND DISABLED WAIVER	\$0.00	0	\$0.00	0	0.0	\$0.00
PERSONAL CARE	\$6,270.05	9	\$696.67	1,443	160.3	\$4.35
AIDS WAIVER	\$0.00	0	\$0.00	0	0.0	\$0.00
PHYSICAL DISABLED WAIVER	\$8,638.76	1	\$8,638.76	872	872.0	\$9.91
INDEPENDENT LIVING WAIVER	\$0.00	0	\$0.00	0	0.0	\$0.00
FAMILY CARE GIVING WAIVER	\$0.00	0	\$0.00	0	0.0	\$0.00
BRAIN INJURY WAIVER	\$0.00	0	\$0.00	0	0.0	\$0.00
REHAB AND SPECIALTY SERVICES	\$187,414.70	416,092 *	\$0.45	452,734	1.1	\$0.41
AUDIOLOGY SERVICES	\$447.90	14	\$31.99	17	1.2	\$26.35
OPTOMETRIC SERVICES	\$2,141.46	41	\$52.23	105	2.6	\$20.39
DURABLE MEDICAL EQUIPMENT	\$100,162.11	104	\$963.10	2,374	22.8	\$42.19
AMBULANCE SERVICES	\$52,025.75	59	\$881.79	2,257	38.3	\$23.05
REHABILITATION CENTER	\$940.38	3	\$313.46	117	39.0	\$8.04
HOSPICE	\$18,325.45	2	\$9,162.73	123	61.5	\$148.99
NON-EMERGENCY TRANS	\$13,298.66	416,081	\$0.03	447,738	1.1	\$0.03
NON-PARTICIPATING PROV	\$0.00	0	\$0.00	0	0.0	\$0.00
COMPREHENSIVE DAY REHAB	\$0.00	0	\$0.00	0	0.0	\$0.00
DISEASE MANAGEMENT	\$72.99	2	\$36.50	3	1.5	\$24.33
BUY-IN PREMIUMS	\$0.00	0 **	\$0.00			
PART-A	\$0.00	0	\$0.00			
PART-B	\$0.00	0	\$0.00			
MENTAL HEALTH SERVICES	\$4,658,217.64	6,119 *	\$761.27	173,374	28.3	\$26.87
PRIVATE HOME ICF/ID	\$0.00	0	\$0.00	0	0.0	\$0.00
ID/DD WAIVER	\$168,483.14	135	\$1,248.02	17,508	129.7	\$9.62
PSYCH REHAB-PRIVATE	\$542,952.57	585	\$928.12	10,523	18.0	\$51.60
CSTAR - PRIVATE	\$122,497.69	116	\$1,056.01	7,669	66.1	\$15.97
TARGETED CASE MANAGEMENT	\$426,124.42	1,792	\$237.79	49,220	27.5	\$8.66
COMMUNITY SUPPORT WAIVER	\$351,383.66	168	\$2,091.57	76,470	455.2	\$4.60
CERT COMM BEHAV HLTH CLINC	\$3,046,776.16	3,675	\$829.05	11,984	3.3	\$254.24
PRIVATE PSYCH CARE UNDER AGE 22	\$0.00	0	\$0.00	0	0.0	\$0.00
STATE INSTITUTIONS	\$179,232.58	491 *	\$365.04	10,522	21.4	\$17.03
ICF/INTELLECTUAL DISABILITIES	\$0.00	0	\$0.00	0	0.0	\$0.00
MENTAL HOSPITAL	\$0.00	0	\$0.00	0	0.0	\$0.00
PSYCH CARE UNDER AGE 22	\$58,186.10	4	\$14,546.53	101	25.3	\$576.10
PSYCH REHAB-PUBLIC	\$0.00	0	\$0.00	0	0.0	\$0.00
CSTAR - PUBLIC	\$0.00	0	\$0.00	0	0.0	\$0.00
TARGETED CASE MANAGEMENT	\$89,544.96	485	\$184.63	10,364	21.4	\$8.64
FSD CASE MANAGEMENT	\$31,501.52	2	\$15,750.76	57	28.5	\$552.66
EPSDT SERVICES	\$2,004,892.18	7,453 *	\$269.00	249,108	33.4	\$8.05
EPSDT SCREENINGS	\$425,841.63	353	\$1,206.35	35,536	100.7	\$11.98
EPSDT REFERRAL SERVICES	\$1,579,050.55	7,235	\$218.25	213,572	29.5	\$7.39
EPSDT TARGETED CASE MGMT	\$0.00	0	\$0.00	0	0.0	\$0.00
MANAGED CARE PREMIUMS	\$112,049,946.22	408,621 *	\$274.21			
TOTAL	\$141,577,424.16	417,037 *	\$339.48			

* Unduplicated total.

** Recipients are not added to the total.

TABLE 21
MO HEALTHNET RECIPIENTS AND PAYMENTS BY ELIGIBILITY CATEGORY
FEBRUARY 2022

ELIGIBILITY CATEGORY: PRESUMPTIVE ELIGIBILITY
NUMBER OF ELIGIBLES ENROLLED ON 02/28/22: 186

	EXPENDITURES	RECIPIENTS	COST PER RECIPIENT	UNITS OF SERVICE	UNITS PER RECIPIENT	COST PER SERVICE
NURSING FACILITIES	\$0.00	0 *	\$0.00	0	0.0	\$0.00
HOSPITALS	\$47,072.78	146 *	\$322.42	1,101	7.5	\$42.75
INPATIENT	\$0.00	0	\$0.00	0	0.0	\$0.00
OUTPATIENT	\$47,072.78	146	\$322.42	1,101	7.5	\$42.75
DENTAL SERVICES	\$0.00	0 *	\$0.00	0	0.0	\$0.00
PHARMACY	\$10,237.19	98 *	\$104.46	215	2.2	\$47.61
PART D - COPAYS	\$0.00	0 *	\$0.00	0	0.0	\$0.00
PHYSICIAN RELATED	\$92,233.51	311 *	\$296.57	1,245	4.0	\$74.08
PHYSICIAN	\$66.99	1	\$66.99	1	1.0	\$66.99
CLINIC	\$12,188.68	135	\$90.29	225	1.7	\$54.17
FAMILY PLANNING	\$1,113.99	5	\$222.80	35	7.0	\$31.83
X-RAY AND LAB	\$18,157.46	97	\$187.19	599	6.2	\$30.31
NURSE PRACTITIONER	\$0.00	0	\$0.00	0	0.0	\$0.00
PODIATRY	\$0.00	0	\$0.00	0	0.0	\$0.00
CRNA SERVICES	\$0.00	0	\$0.00	0	0.0	\$0.00
RURAL HEALTH CLINICS	\$4,381.60	19	\$230.61	22	1.2	\$199.16
CASE MANAGEMENT	\$2,830.54	35	\$80.87	37	1.1	\$76.50
FED QUALIFIED HEALTH CARE	\$53,494.25	118	\$453.34	326	2.8	\$164.09
PSYCHOLOGIST SERVICES	\$0.00	0	\$0.00	0	0.0	\$0.00
IN-HOME SERVICES	\$0.00	0 *	\$0.00	0	0.0	\$0.00
HOME HEALTH SERVICES	\$0.00	0	\$0.00	0	0.0	\$0.00
ADULT DAY HEALTH CARE	\$0.00	0	\$0.00	0	0.0	\$0.00
AGED AND DISABLED WAIVER	\$0.00	0	\$0.00	0	0.0	\$0.00
PERSONAL CARE	\$0.00	0	\$0.00	0	0.0	\$0.00
AIDS WAIVER	\$0.00	0	\$0.00	0	0.0	\$0.00
PHYSICAL DISABLED WAIVER	\$0.00	0	\$0.00	0	0.0	\$0.00
INDEPENDENT LIVING WAIVER	\$0.00	0	\$0.00	0	0.0	\$0.00
FAMILY CARE GIVING WAIVER	\$0.00	0	\$0.00	0	0.0	\$0.00
BRAIN INJURY WAIVER	\$0.00	0	\$0.00	0	0.0	\$0.00
REHAB AND SPECIALTY SERVICES	\$316.37	447 *	\$0.71	1,366	3.1	\$0.23
AUDIOLOGY SERVICES	\$0.00	0	\$0.00	0	0.0	\$0.00
OPTOMETRIC SERVICES	\$0.00	0	\$0.00	0	0.0	\$0.00
DURABLE MEDICAL EQUIPMENT	\$0.00	0	\$0.00	0	0.0	\$0.00
AMBULANCE SERVICES	\$88.00	1	\$88.00	5	5.0	\$17.60
REHABILITATION CENTER	\$0.00	0	\$0.00	0	0.0	\$0.00
HOSPICE	\$0.00	0	\$0.00	0	0.0	\$0.00
NON-EMERGENCY TRANS	\$228.37	447	\$0.51	1,361	3.0	\$0.17
NON-PARTICIPATING PROV	\$0.00	0	\$0.00	0	0.0	\$0.00
COMPREHENSIVE DAY REHAB	\$0.00	0	\$0.00	0	0.0	\$0.00
DISEASE MANAGEMENT	\$0.00	0	\$0.00	0	0.0	\$0.00
BUY-IN PREMIUMS	\$0.00	0 **	\$0.00			
PART-A	\$0.00	0	\$0.00			
PART-B	\$0.00	0	\$0.00			
MENTAL HEALTH SERVICES	\$0.00	0 *	\$0.00	0	0.0	\$0.00
PRIVATE HOME ICF/ID	\$0.00	0	\$0.00	0	0.0	\$0.00
ID/DD WAIVER	\$0.00	0	\$0.00	0	0.0	\$0.00
PSYCH REHAB-PRIVATE	\$0.00	0	\$0.00	0	0.0	\$0.00
CSTAR - PRIVATE	\$0.00	0	\$0.00	0	0.0	\$0.00
TARGETED CASE MANAGEMENT	\$0.00	0	\$0.00	0	0.0	\$0.00
COMMUNITY SUPPORT WAIVER	\$0.00	0	\$0.00	0	0.0	\$0.00
CERT COMM BEHAV HLTH CLINC	\$0.00	0	\$0.00	0	0.0	\$0.00
PRIVATE PSYCH CARE UNDER AGE 22	\$0.00	0	\$0.00	0	0.0	\$0.00
STATE INSTITUTIONS	\$0.00	0 *	\$0.00	0	0.0	\$0.00
ICF/INTELLECTUAL DISABILITIES	\$0.00	0	\$0.00	0	0.0	\$0.00
MENTAL HOSPITAL	\$0.00	0	\$0.00	0	0.0	\$0.00
PSYCH CARE UNDER AGE 22	\$0.00	0	\$0.00	0	0.0	\$0.00
PSYCH REHAB-PUBLIC	\$0.00	0	\$0.00	0	0.0	\$0.00
CSTAR - PUBLIC	\$0.00	0	\$0.00	0	0.0	\$0.00
TARGETED CASE MANAGEMENT	\$0.00	0	\$0.00	0	0.0	\$0.00
FSD CASE MANAGEMENT	\$0.00	0	\$0.00	0	0.0	\$0.00
EPSDT SERVICES	\$3,958.58	17 *	\$232.86	37	2.2	\$106.99
EPSDT SCREENINGS	\$0.00	0	\$0.00	0	0.0	\$0.00
EPSDT REFERRAL SERVICES	\$3,958.58	17	\$232.86	37	2.2	\$106.99
EPSDT TARGETED CASE MGMT	\$0.00	0	\$0.00	0	0.0	\$0.00
MANAGED CARE PREMIUMS	\$0.00	0 *	\$0.00			
TOTAL	\$153,818.43	601 *	\$255.94			

* Unduplicated total.

** Recipients are not added to the total.

TABLE 21
MO HEALTHNET RECIPIENTS AND PAYMENTS BY ELIGIBILITY CATEGORY
FEBRUARY 2022

ELIGIBILITY CATEGORY: MOCDD
NUMBER OF ELIGIBLES ENROLLED ON 02/28/22: 344

	EXPENDITURES	RECIPIENTS	COST PER RECIPIENT	UNITS OF SERVICE	UNITS PER RECIPIENT	COST PER SERVICE
NURSING FACILITIES	\$0.00	0 *	\$0.00	0	0.0	\$0.00
HOSPITALS	\$232,990.26	37 *	\$6,297.03	155	4.2	\$1,503.16
INPATIENT	\$8,959.55	1	\$8,959.55	5	5.0	\$1,791.91
OUTPATIENT	\$224,030.71	36	\$6,223.08	150	4.2	\$1,493.54
DENTAL SERVICES	\$1,000.03	1 *	\$1,000.03	19	19.0	\$52.63
PHARMACY	\$118,281.21	234 *	\$505.48	984	4.2	\$120.20
PART D - COPAYS	\$0.00	0 *	\$0.00	0	0.0	\$0.00
PHYSICIAN RELATED	\$4,840.07	32 *	\$151.25	215	6.7	\$22.51
PHYSICIAN	\$228.03	2	\$114.02	3	1.5	\$76.01
CLINIC	\$3,439.42	19	\$181.02	172	9.1	\$20.00
FAMILY PLANNING	\$3.85	1	\$3.85	1	1.0	\$3.85
X-RAY AND LAB	\$739.19	7	\$105.60	31	4.4	\$23.84
NURSE PRACTITIONER	\$0.00	0	\$0.00	0	0.0	\$0.00
PODIATRY	\$70.59	1	\$70.59	3	3.0	\$23.53
CRNA SERVICES	\$0.00	0	\$0.00	0	0.0	\$0.00
RURAL HEALTH CLINICS	\$351.04	4	\$87.76	4	1.0	\$87.76
CASE MANAGEMENT	\$0.00	0	\$0.00	0	0.0	\$0.00
FED QUALIFIED HEALTH CARE	\$0.00	0	\$0.00	0	0.0	\$0.00
PSYCHOLOGIST SERVICES	\$7.95	1	\$7.95	1	1.0	\$7.95
IN-HOME SERVICES	\$0.00	0 *	\$0.00	0	0.0	\$0.00
HOME HEALTH SERVICES	\$0.00	0	\$0.00	0	0.0	\$0.00
ADULT DAY HEALTH CARE	\$0.00	0	\$0.00	0	0.0	\$0.00
AGED AND DISABLED WAIVER	\$0.00	0	\$0.00	0	0.0	\$0.00
PERSONAL CARE	\$0.00	0	\$0.00	0	0.0	\$0.00
AIDS WAIVER	\$0.00	0	\$0.00	0	0.0	\$0.00
PHYSICAL DISABLED WAIVER	\$0.00	0	\$0.00	0	0.0	\$0.00
INDEPENDENT LIVING WAIVER	\$0.00	0	\$0.00	0	0.0	\$0.00
FAMILY CARE GIVING WAIVER	\$0.00	0	\$0.00	0	0.0	\$0.00
BRAIN INJURY WAIVER	\$0.00	0	\$0.00	0	0.0	\$0.00
REHAB AND SPECIALTY SERVICES	\$21,693.45	345 *	\$62.88	824	2.4	\$26.33
AUDIOLOGY SERVICES	\$0.00	0	\$0.00	0	0.0	\$0.00
OPTOMETRIC SERVICES	\$156.53	4	\$39.13	8	2.0	\$19.57
DURABLE MEDICAL EQUIPMENT	\$15,517.37	24	\$646.56	108	4.5	\$143.68
AMBULANCE SERVICES	\$111.10	1	\$111.10	11	11.0	\$10.10
REHABILITATION CENTER	\$50.76	1	\$50.76	4	4.0	\$12.69
HOSPICE	\$0.00	0	\$0.00	0	0.0	\$0.00
NON-EMERGENCY TRANS	\$5,857.69	345	\$16.98	693	2.0	\$8.45
NON-PARTICIPATING PROV	\$0.00	0	\$0.00	0	0.0	\$0.00
COMPREHENSIVE DAY REHAB	\$0.00	0	\$0.00	0	0.0	\$0.00
DISEASE MANAGEMENT	\$0.00	0	\$0.00	0	0.0	\$0.00
BUY-IN PREMIUMS	\$0.00	0 **	\$0.00			
PART-A	\$0.00	0	\$0.00			
PART-B	\$0.00	0	\$0.00			
MENTAL HEALTH SERVICES	\$472,862.57	294 *	\$1,608.38	87,448	297.4	\$5.41
PRIVATE HOME ICF/ID	\$0.00	0	\$0.00	0	0.0	\$0.00
ID/DD WAIVER	\$403,765.94	242	\$1,668.45	78,650	325.0	\$5.13
PSYCH REHAB-PRIVATE	\$0.00	0	\$0.00	0	0.0	\$0.00
CSTAR - PRIVATE	\$0.00	0	\$0.00	0	0.0	\$0.00
TARGETED CASE MANAGEMENT	\$55,045.44	173	\$318.18	6,371	36.8	\$8.64
COMMUNITY SUPPORT WAIVER	\$12,681.65	14	\$905.83	2,421	172.9	\$5.24
CERT COMM BEHAV HLTH CLINC	\$1,369.54	3	\$456.51	6	2.0	\$228.26
PRIVATE PSYCH CARE UNDER AGE 22	\$0.00	0	\$0.00	0	0.0	\$0.00
STATE INSTITUTIONS	\$26,490.24	90 *	\$294.34	3,066	34.1	\$8.64
ICF/INTELLECTUAL DISABILITIES	\$0.00	0	\$0.00	0	0.0	\$0.00
MENTAL HOSPITAL	\$0.00	0	\$0.00	0	0.0	\$0.00
PSYCH CARE UNDER AGE 22	\$0.00	0	\$0.00	0	0.0	\$0.00
PSYCH REHAB-PUBLIC	\$0.00	0	\$0.00	0	0.0	\$0.00
CSTAR - PUBLIC	\$0.00	0	\$0.00	0	0.0	\$0.00
TARGETED CASE MANAGEMENT	\$26,490.24	90	\$294.34	3,066	34.1	\$8.64
FSD CASE MANAGEMENT	\$0.00	0	\$0.00	0	0.0	\$0.00
EPSDT SERVICES	\$583,133.53	230 *	\$2,535.36	95,396	414.8	\$6.11
EPSDT SCREENINGS	\$5,845.29	7	\$835.04	582	83.1	\$10.04
EPSDT REFERRAL SERVICES	\$577,288.24	228	\$2,531.97	94,814	415.8	\$6.09
EPSDT TARGETED CASE MGMT	\$0.00	0	\$0.00	0	0.0	\$0.00
MANAGED CARE PREMIUMS	\$0.00	0 *	\$0.00			
TOTAL	\$1,461,291.36	350 *	\$4,175.12			

* Unduplicated total.

** Recipients are not added to the total.

TABLE 21
MO HEALTHNET RECIPIENTS AND PAYMENTS BY ELIGIBILITY CATEGORY
FEBRUARY 2022

ELIGIBILITY CATEGORY: MO HEALTHNET FOR KIDS (SCHIP)
NUMBER OF ELIGIBLES ENROLLED ON 02/28/22: 32,445

	EXPENDITURES	RECIPIENTS	COST PER RECIPIENT	UNITS OF SERVICE	UNITS PER RECIPIENT	COST PER SERVICE
NURSING FACILITIES	\$0.00	0 *	\$0.00	0	0.0	\$0.00
HOSPITALS	\$135,114.41	414 *	\$326.36	1,185	2.9	\$114.02
INPATIENT	\$83,540.76	3	\$27,846.92	47	15.7	\$1,777.46
OUTPATIENT	\$51,573.65	412	\$125.18	1,138	2.8	\$45.32
DENTAL SERVICES	\$226.15	2 *	\$113.08	10	5.0	\$22.62
PHARMACY	\$1,896,513.51	6,640 *	\$285.62	12,162	1.8	\$155.94
PART D - COPAYS	\$0.00	0 *	\$0.00	0	0.0	\$0.00
PHYSICIAN RELATED	\$59,561.40	771 *	\$77.25	1,528	2.0	\$38.98
PHYSICIAN	\$80.00	2	\$40.00	2	1.0	\$40.00
CLINIC	\$22,785.37	243	\$93.77	943	3.9	\$24.16
FAMILY PLANNING	\$31,757.59	498	\$63.77	483	1.0	\$65.75
X-RAY AND LAB	\$691.63	15	\$46.11	46	3.1	\$15.04
NURSE PRACTITIONER	\$0.00	0	\$0.00	0	0.0	\$0.00
PODIATRY	\$0.00	0	\$0.00	0	0.0	\$0.00
CRNA SERVICES	\$0.00	0	\$0.00	0	0.0	\$0.00
RURAL HEALTH CLINICS	\$698.48	5	\$139.70	5	1.0	\$139.70
CASE MANAGEMENT	\$0.00	0	\$0.00	0	0.0	\$0.00
FED QUALIFIED HEALTH CARE	\$3,548.33	27	\$131.42	49	1.8	\$72.41
PSYCHOLOGIST SERVICES	\$0.00	0	\$0.00	0	0.0	\$0.00
IN-HOME SERVICES	\$0.00	0 *	\$0.00	0	0.0	\$0.00
HOME HEALTH SERVICES	\$0.00	0	\$0.00	0	0.0	\$0.00
ADULT DAY HEALTH CARE	\$0.00	0	\$0.00	0	0.0	\$0.00
AGED AND DISABLED WAIVER	\$0.00	0	\$0.00	0	0.0	\$0.00
PERSONAL CARE	\$0.00	0	\$0.00	0	0.0	\$0.00
AIDS WAIVER	\$0.00	0	\$0.00	0	0.0	\$0.00
PHYSICAL DISABLED WAIVER	\$0.00	0	\$0.00	0	0.0	\$0.00
INDEPENDENT LIVING WAIVER	\$0.00	0	\$0.00	0	0.0	\$0.00
FAMILY CARE GIVING WAIVER	\$0.00	0	\$0.00	0	0.0	\$0.00
BRAIN INJURY WAIVER	\$0.00	0	\$0.00	0	0.0	\$0.00
REHAB AND SPECIALTY SERVICES	\$6,620.92	598 *	\$11.07	793	1.3	\$8.35
AUDIOLOGY SERVICES	\$0.00	0	\$0.00	0	0.0	\$0.00
OPTOMETRIC SERVICES	\$204.02	3	\$68.01	10	3.3	\$20.40
DURABLE MEDICAL EQUIPMENT	\$5,673.63	4	\$1,418.41	138	34.5	\$41.11
AMBULANCE SERVICES	\$711.35	1	\$711.35	17	17.0	\$41.84
REHABILITATION CENTER	\$0.00	0	\$0.00	0	0.0	\$0.00
HOSPICE	\$0.00	0	\$0.00	0	0.0	\$0.00
NON-EMERGENCY TRANS	\$31.92	590	\$0.05	628	1.1	\$0.05
NON-PARTICIPATING PROV	\$0.00	0	\$0.00	0	0.0	\$0.00
COMPREHENSIVE DAY REHAB	\$0.00	0	\$0.00	0	0.0	\$0.00
DISEASE MANAGEMENT	\$0.00	0	\$0.00	0	0.0	\$0.00
BUY-IN PREMIUMS	\$0.00	0 **	\$0.00			
PART-A	\$0.00	0	\$0.00			
PART-B	\$0.00	0	\$0.00			
MENTAL HEALTH SERVICES	\$537,180.21	536 *	\$1,002.20	16,920	31.6	\$31.75
PRIVATE HOME ICF/ID	\$0.00	0	\$0.00	0	0.0	\$0.00
ID/DD WAIVER	\$9,124.65	11	\$829.51	1,211	110.1	\$7.53
PSYCH REHAB-PRIVATE	\$18,831.61	30	\$627.72	408	13.6	\$46.16
CSTAR - PRIVATE	\$16,031.22	8	\$2,003.90	886	110.8	\$18.09
TARGETED CASE MANAGEMENT	\$43,277.76	184	\$235.21	5,009	27.2	\$8.64
COMMUNITY SUPPORT WAIVER	\$39,268.70	16	\$2,454.29	7,829	489.3	\$5.02
CERT COMM BEHAV HLTH CLINC	\$410,646.27	319	\$1,287.29	1,577	4.9	\$260.40
PRIVATE PSYCH CARE UNDER AGE 22	\$0.00	0	\$0.00	0	0.0	\$0.00
STATE INSTITUTIONS	\$11,517.12	68 *	\$169.37	1,333	19.6	\$8.64
ICF/INTELLECTUAL DISABILITIES	\$0.00	0	\$0.00	0	0.0	\$0.00
MENTAL HOSPITAL	\$0.00	0	\$0.00	0	0.0	\$0.00
PSYCH CARE UNDER AGE 22	\$0.00	0	\$0.00	0	0.0	\$0.00
PSYCH REHAB-PUBLIC	\$0.00	0	\$0.00	0	0.0	\$0.00
CSTAR - PUBLIC	\$0.00	0	\$0.00	0	0.0	\$0.00
TARGETED CASE MANAGEMENT	\$11,517.12	68	\$169.37	1,333	19.6	\$8.64
FSD CASE MANAGEMENT	\$0.00	0	\$0.00	0	0.0	\$0.00
EPSDT SERVICES	\$211,123.85	549 *	\$384.56	24,922	45.4	\$8.47
EPSDT SCREENINGS	\$88,646.00	40	\$2,216.15	8,744	218.6	\$10.14
EPSDT REFERRAL SERVICES	\$122,477.85	517	\$236.90	16,178	31.3	\$7.57
EPSDT TARGETED CASE MGMT	\$0.00	0	\$0.00	0	0.0	\$0.00
MANAGED CARE PREMIUMS	\$8,467,831.74	32,021 *	\$264.45			
TOTAL	\$11,325,689.31	32,210 *	\$351.62			

* Unduplicated total.

** Recipients are not added to the total.

TABLE 21
MO HEALTHNET RECIPIENTS AND PAYMENTS BY ELIGIBILITY CATEGORY
FEBRUARY 2022

ELIGIBILITY CATEGORY: TICKET TO WORK - PREMIUM
NUMBER OF ELIGIBLES ENROLLED ON 02/28/22: 1,808

	EXPENDITURES	RECIPIENTS	COST PER RECIPIENT	UNITS OF SERVICE	UNITS PER RECIPIENT	COST PER SERVICE
NURSING FACILITIES	\$0.00	0 *	\$0.00	0	0.0	\$0.00
HOSPITALS	\$402,485.84	503 *	\$800.17	5,072	10.1	\$79.35
INPATIENT	\$120,333.13	24	\$5,013.88	181	7.5	\$664.82
OUTPATIENT	\$282,152.71	498	\$566.57	4,891	9.8	\$57.69
DENTAL SERVICES	\$2,978.40	27 *	\$110.31	62	2.3	\$48.04
PHARMACY	\$304,382.62	498 *	\$611.21	7,723	15.5	\$39.41
PART D - COPAYS	\$3,468.58	433 *	\$8.01	2,492	5.8	\$1.39
PHYSICIAN RELATED	\$194,593.21	805 *	\$241.73	9,369	11.6	\$20.77
PHYSICIAN	\$1,123.79	16	\$70.24	41	2.6	\$27.41
CLINIC	\$137,549.67	652	\$210.97	8,423	12.9	\$16.33
FAMILY PLANNING	\$1,612.29	14	\$115.16	16	1.1	\$100.77
X-RAY AND LAB	\$3,867.73	72	\$53.72	294	4.1	\$13.16
NURSE PRACTITIONER	\$0.00	0	\$0.00	0	0.0	\$0.00
PODIATRY	\$1,585.87	25	\$63.43	49	2.0	\$32.36
CRNA SERVICES	\$0.00	0	\$0.00	0	0.0	\$0.00
RURAL HEALTH CLINICS	\$15,368.09	109	\$140.99	145	1.3	\$105.99
CASE MANAGEMENT	\$0.00	0	\$0.00	0	0.0	\$0.00
FED QUALIFIED HEALTH CARE	\$29,822.44	89	\$335.08	297	3.3	\$100.41
PSYCHOLOGIST SERVICES	\$3,663.33	33	\$111.01	104	3.2	\$35.22
IN-HOME SERVICES	\$158,091.14	114 *	\$1,386.76	37,259	326.8	\$4.24
HOME HEALTH SERVICES	\$556.43	2	\$278.22	21	10.5	\$26.50
ADULT DAY HEALTH CARE	\$902.80	1	\$902.80	370	370.0	\$2.44
AGED AND DISABLED WAIVER	\$2,665.26	1	\$2,665.26	525	525.0	\$5.08
PERSONAL CARE	\$143,152.71	109	\$1,313.33	33,504	307.4	\$4.27
AIDS WAIVER	\$0.00	0	\$0.00	0	0.0	\$0.00
PHYSICAL DISABLED WAIVER	\$0.00	0	\$0.00	0	0.0	\$0.00
INDEPENDENT LIVING WAIVER	\$10,813.94	10	\$1,081.39	2,839	283.9	\$3.81
FAMILY CARE GIVING WAIVER	\$0.00	0	\$0.00	0	0.0	\$0.00
BRAIN INJURY WAIVER	\$0.00	0	\$0.00	0	0.0	\$0.00
REHAB AND SPECIALTY SERVICES	\$96,274.40	2,488 *	\$38.70	26,785	10.8	\$3.59
AUDIOLOGY SERVICES	\$10.33	1	\$10.33	2	2.0	\$5.17
OPTOMETRIC SERVICES	\$2,399.57	29	\$82.74	71	2.5	\$33.80
DURABLE MEDICAL EQUIPMENT	\$27,763.16	135	\$205.65	20,559	152.3	\$1.35
AMBULANCE SERVICES	\$21,015.71	32	\$656.74	1,017	31.8	\$20.66
REHABILITATION CENTER	\$0.00	0	\$0.00	0	0.0	\$0.00
HOSPICE	\$2,146.37	1	\$2,146.37	3	3.0	\$715.46
NON-EMERGENCY TRANS	\$42,598.11	2,480	\$17.18	5,119	2.1	\$8.32
NON-PARTICIPATING PROV	\$0.00	0	\$0.00	0	0.0	\$0.00
COMPREHENSIVE DAY REHAB	\$0.00	0	\$0.00	0	0.0	\$0.00
DISEASE MANAGEMENT	\$341.15	3	\$113.72	14	4.7	\$24.37
BUY-IN PREMIUMS	\$0.00	0 **	\$0.00			
PART-A	\$0.00	0	\$0.00			
PART-B	\$0.00	0	\$0.00			
MENTAL HEALTH SERVICES	\$1,107,240.33	534 *	\$2,073.48	78,027	146.1	\$14.19
PRIVATE HOME ICF/ID	\$0.00	0	\$0.00	0	0.0	\$0.00
ID/DD WAIVER	\$716,234.65	220	\$3,255.61	42,869	194.9	\$16.71
PSYCH REHAB-PRIVATE	\$31,468.97	24	\$1,311.21	492	20.5	\$63.96
CSTAR - PRIVATE	\$906.50	4	\$226.63	103	25.8	\$8.80
TARGETED CASE MANAGEMENT	\$107,948.16	318	\$339.46	12,494	39.3	\$8.64
COMMUNITY SUPPORT WAIVER	\$131,342.81	66	\$1,990.04	21,581	327.0	\$6.09
CERT COMM BEHAV HLTH CLINC	\$119,339.24	137	\$871.09	488	3.6	\$244.55
PRIVATE PSYCH CARE UNDER AGE 22	\$0.00	0	\$0.00	0	0.0	\$0.00
STATE INSTITUTIONS	\$16,848.00	69 *	\$244.17	1,950	28.3	\$8.64
ICF/INTELLECTUAL DISABILITIES	\$0.00	0	\$0.00	0	0.0	\$0.00
MENTAL HOSPITAL	\$0.00	0	\$0.00	0	0.0	\$0.00
PSYCH CARE UNDER AGE 22	\$0.00	0	\$0.00	0	0.0	\$0.00
PSYCH REHAB-PUBLIC	\$0.00	0	\$0.00	0	0.0	\$0.00
CSTAR - PUBLIC	\$0.00	0	\$0.00	0	0.0	\$0.00
TARGETED CASE MANAGEMENT	\$16,848.00	69	\$244.17	1,950	28.3	\$8.64
FSD CASE MANAGEMENT	\$0.00	0	\$0.00	0	0.0	\$0.00
EPSDT SERVICES	\$1,735.32	6 *	\$289.22	16	2.7	\$108.46
EPSDT SCREENINGS	\$0.00	0	\$0.00	0	0.0	\$0.00
EPSDT REFERRAL SERVICES	\$1,735.32	6	\$289.22	16	2.7	\$108.46
EPSDT TARGETED CASE MGMT	\$0.00	0	\$0.00	0	0.0	\$0.00
MANAGED CARE PREMIUMS	\$0.00	0 *	\$0.00			
TOTAL	\$2,288,097.84	2,557 *	\$894.84			

* Unduplicated total.

** Recipients are not added to the total.

TABLE 21
MO HEALTHNET RECIPIENTS AND PAYMENTS BY ELIGIBILITY CATEGORY
FEBRUARY 2022

ELIGIBILITY CATEGORY: TICKET TO WORK - NON-PREMIUM
NUMBER OF ELIGIBLES ENROLLED ON 02/28/22: 368

	EXPENDITURES	RECIPIENTS	COST PER RECIPIENT	UNITS OF SERVICE	UNITS PER RECIPIENT	COST PER SERVICE
NURSING FACILITIES	\$0.00	0 *	\$0.00	0	0.0	\$0.00
HOSPITALS	\$155,194.18	112 *	\$1,385.66	1,004	9.0	\$154.58
INPATIENT	\$69,172.88	8	\$8,646.61	151	18.9	\$458.10
OUTPATIENT	\$86,021.30	109	\$789.19	853	7.8	\$100.85
DENTAL SERVICES	\$623.95	4 *	\$155.99	17	4.3	\$36.70
PHARMACY	\$103,719.02	115 *	\$901.90	651	5.7	\$159.32
PART D - COPAYS	\$410.48	100 *	\$4.10	616	6.2	\$0.67
PHYSICIAN RELATED	\$55,685.76	193 *	\$288.53	1,672	8.7	\$33.30
PHYSICIAN	\$18.21	1	\$18.21	1	1.0	\$18.21
CLINIC	\$39,334.11	148	\$265.77	1,444	9.8	\$27.24
FAMILY PLANNING	\$72.48	1	\$72.48	1	1.0	\$72.48
X-RAY AND LAB	\$1,786.94	15	\$119.13	84	5.6	\$21.27
NURSE PRACTITIONER	\$22.74	1	\$22.74	1	1.0	\$22.74
PODIATRY	\$676.25	10	\$67.63	16	1.6	\$42.27
CRNA SERVICES	\$0.00	0	\$0.00	0	0.0	\$0.00
RURAL HEALTH CLINICS	\$3,820.34	27	\$141.49	34	1.3	\$112.36
CASE MANAGEMENT	\$0.00	0	\$0.00	0	0.0	\$0.00
FED QUALIFIED HEALTH CARE	\$9,130.80	25	\$365.23	77	3.1	\$118.58
PSYCHOLOGIST SERVICES	\$823.89	6	\$137.32	14	2.3	\$58.85
IN-HOME SERVICES	\$29,837.03	26 *	\$1,147.58	6,630	255.0	\$4.50
HOME HEALTH SERVICES	\$746.60	1	\$746.60	20	20.0	\$37.33
ADULT DAY HEALTH CARE	\$0.00	0	\$0.00	0	0.0	\$0.00
AGED AND DISABLED WAIVER	\$0.00	0	\$0.00	0	0.0	\$0.00
PERSONAL CARE	\$29,090.43	24	\$1,212.10	6,610	275.4	\$4.40
AIDS WAIVER	\$0.00	0	\$0.00	0	0.0	\$0.00
PHYSICAL DISABLED WAIVER	\$0.00	0	\$0.00	0	0.0	\$0.00
INDEPENDENT LIVING WAIVER	\$0.00	0	\$0.00	0	0.0	\$0.00
FAMILY CARE GIVING WAIVER	\$0.00	0	\$0.00	0	0.0	\$0.00
BRAIN INJURY WAIVER	\$0.00	0	\$0.00	0	0.0	\$0.00
REHAB AND SPECIALTY SERVICES	\$12,465.25	51 *	\$244.42	2,888	56.6	\$4.32
AUDIOLOGY SERVICES	\$0.00	0	\$0.00	0	0.0	\$0.00
OPTOMETRIC SERVICES	\$663.10	9	\$73.68	17	1.9	\$39.01
DURABLE MEDICAL EQUIPMENT	\$5,612.43	32	\$175.39	2,483	77.6	\$2.26
AMBULANCE SERVICES	\$6,174.72	13	\$474.98	387	29.8	\$15.96
REHABILITATION CENTER	\$0.00	0	\$0.00	0	0.0	\$0.00
HOSPICE	\$0.00	0	\$0.00	0	0.0	\$0.00
NON-EMERGENCY TRANS	\$0.00	0	\$0.00	0	0.0	\$0.00
NON-PARTICIPATING PROV	\$0.00	0	\$0.00	0	0.0	\$0.00
COMPREHENSIVE DAY REHAB	\$0.00	0	\$0.00	0	0.0	\$0.00
DISEASE MANAGEMENT	\$15.00	1	\$15.00	1	1.0	\$15.00
BUY-IN PREMIUMS	\$0.00	0 **	\$0.00			
PART-A	\$0.00	0	\$0.00			
PART-B	\$0.00	0	\$0.00			
MENTAL HEALTH SERVICES	\$434,677.55	153 *	\$2,841.03	28,305	185.0	\$15.36
PRIVATE HOME ICF/ID	\$0.00	0	\$0.00	0	0.0	\$0.00
ID/DD WAIVER	\$328,108.08	88	\$3,728.50	17,055	193.8	\$19.24
PSYCH REHAB-PRIVATE	\$3,716.21	5	\$743.24	271	54.2	\$13.71
CSTAR - PRIVATE	\$462.50	1	\$462.50	43	43.0	\$10.76
TARGETED CASE MANAGEMENT	\$42,845.76	110	\$389.51	4,959	45.1	\$8.64
COMMUNITY SUPPORT WAIVER	\$30,898.64	12	\$2,574.89	5,867	488.9	\$5.27
CERT COMM BEHAV HLTH CLINC	\$28,646.36	22	\$1,302.11	110	5.0	\$260.42
PRIVATE PSYCH CARE UNDER AGE 22	\$0.00	0	\$0.00	0	0.0	\$0.00
STATE INSTITUTIONS	\$8,916.48	24 *	\$371.52	1,032	43.0	\$8.64
ICF/INTELLECTUAL DISABILITIES	\$0.00	0	\$0.00	0	0.0	\$0.00
MENTAL HOSPITAL	\$0.00	0	\$0.00	0	0.0	\$0.00
PSYCH CARE UNDER AGE 22	\$0.00	0	\$0.00	0	0.0	\$0.00
PSYCH REHAB-PUBLIC	\$0.00	0	\$0.00	0	0.0	\$0.00
CSTAR - PUBLIC	\$0.00	0	\$0.00	0	0.0	\$0.00
TARGETED CASE MANAGEMENT	\$8,916.48	24	\$371.52	1,032	43.0	\$8.64
FSD CASE MANAGEMENT	\$0.00	0	\$0.00	0	0.0	\$0.00
EPSDT SERVICES	\$232.71	1 *	\$232.71	1	1.0	\$232.71
EPSDT SCREENINGS	\$0.00	0	\$0.00	0	0.0	\$0.00
EPSDT REFERRAL SERVICES	\$232.71	1	\$232.71	1	1.0	\$232.71
EPSDT TARGETED CASE MGMT	\$0.00	0	\$0.00	0	0.0	\$0.00
MANAGED CARE PREMIUMS	\$0.00	0 *	\$0.00			
TOTAL	\$801,762.41	336 *	\$2,386.20			

* Unduplicated total.

** Recipients are not added to the total.

TABLE 21
MO HEALTHNET RECIPIENTS AND PAYMENTS BY ELIGIBILITY CATEGORY
FEBRUARY 2022

ELIGIBILITY CATEGORY: WOMEN WITH BREAST OR CERVICAL CANCER (BCCT)
NUMBER OF ELIGIBLES ENROLLED ON 02/28/22: 2,330

	EXPENDITURES	RECIPIENTS	COST PER RECIPIENT	UNITS OF SERVICE	UNITS PER RECIPIENT	COST PER SERVICE
NURSING FACILITIES	\$121.98	1 *	\$121.98	18	18.0	\$6.78
HOSPITALS	\$1,077,245.24	853 *	\$1,262.89	7,129	8.4	\$151.11
INPATIENT	\$90,813.63	21	\$4,324.46	97	4.6	\$936.22
OUTPATIENT	\$986,431.61	852	\$1,157.78	7,032	8.3	\$140.28
DENTAL SERVICES	\$2,429.08	14 *	\$173.51	44	3.1	\$55.21
PHARMACY	\$1,018,011.17	1,058 *	\$962.20	5,160	4.9	\$197.29
PART D - COPAYS	\$375.84	98 *	\$3.84	712	7.3	\$0.53
PHYSICIAN RELATED	\$326,944.10	1,025 *	\$318.97	13,494	13.2	\$24.23
PHYSICIAN	\$1,076.53	8	\$134.57	13	1.6	\$82.81
CLINIC	\$219,830.57	855	\$257.11	12,264	14.3	\$17.92
FAMILY PLANNING	\$465.99	8	\$58.25	8	1.0	\$58.25
X-RAY AND LAB	\$43,051.33	185	\$232.71	643	3.5	\$66.95
NURSE PRACTITIONER	\$97.62	1	\$97.62	2	2.0	\$48.81
PODIATRY	\$369.09	8	\$46.14	10	1.3	\$36.91
CRNA SERVICES	\$0.00	0	\$0.00	0	0.0	\$0.00
RURAL HEALTH CLINICS	\$19,773.79	106	\$186.55	128	1.2	\$154.48
CASE MANAGEMENT	\$0.00	0	\$0.00	0	0.0	\$0.00
FED QUALIFIED HEALTH CARE	\$41,116.21	164	\$250.71	405	2.5	\$101.52
PSYCHOLOGIST SERVICES	\$1,162.97	10	\$116.30	21	2.1	\$55.38
IN-HOME SERVICES	\$198,632.20	151 *	\$1,315.45	47,892	317.2	\$4.15
HOME HEALTH SERVICES	\$129.57	2	\$64.79	5	2.5	\$25.91
ADULT DAY HEALTH CARE	\$1,485.92	1	\$1,485.92	296	296.0	\$5.02
AGED AND DISABLED WAIVER	\$8,431.20	8	\$1,053.90	1,563	195.4	\$5.39
PERSONAL CARE	\$188,218.51	145	\$1,298.06	45,928	316.7	\$4.10
AIDS WAIVER	\$0.00	0	\$0.00	0	0.0	\$0.00
PHYSICAL DISABLED WAIVER	\$0.00	0	\$0.00	0	0.0	\$0.00
INDEPENDENT LIVING WAIVER	\$367.00	1	\$367.00	100	100.0	\$3.67
FAMILY CARE GIVING WAIVER	\$0.00	0	\$0.00	0	0.0	\$0.00
BRAIN INJURY WAIVER	\$0.00	0	\$0.00	0	0.0	\$0.00
REHAB AND SPECIALTY SERVICES	\$44,775.41	2,316 *	\$19.33	6,172	2.7	\$7.25
AUDIOLOGY SERVICES	\$74.26	4	\$18.57	3	0.8	\$24.75
OPTOMETRIC SERVICES	\$1,943.77	29	\$67.03	70	2.4	\$27.77
DURABLE MEDICAL EQUIPMENT	\$9,964.19	72	\$138.39	838	11.6	\$11.89
AMBULANCE SERVICES	\$15,047.73	20	\$752.39	439	22.0	\$34.28
REHABILITATION CENTER	\$0.00	0	\$0.00	0	0.0	\$0.00
HOSPICE	\$15,827.87	6	\$2,637.98	85	14.2	\$186.21
NON-EMERGENCY TRANS	\$1,839.23	2,312	\$0.80	4,734	2.1	\$0.39
NON-PARTICIPATING PROV	\$0.00	0	\$0.00	0	0.0	\$0.00
COMPREHENSIVE DAY REHAB	\$0.00	0	\$0.00	0	0.0	\$0.00
DISEASE MANAGEMENT	\$78.36	1	\$78.36	3	3.0	\$26.12
BUY-IN PREMIUMS	\$0.00	0 **	\$0.00			
PART-A	\$0.00	0	\$0.00			
PART-B	\$0.00	0	\$0.00			
MENTAL HEALTH SERVICES	\$30,297.95	47 *	\$644.64	228	4.9	\$132.89
PRIVATE HOME ICF/ID	\$0.00	0	\$0.00	0	0.0	\$0.00
ID/DD WAIVER	\$0.00	0	\$0.00	0	0.0	\$0.00
PSYCH REHAB-PRIVATE	\$1,470.74	3	\$490.25	49	16.3	\$30.02
CSTAR - PRIVATE	\$2,577.78	9	\$286.42	71	7.9	\$36.31
TARGETED CASE MANAGEMENT	\$0.00	0	\$0.00	0	0.0	\$0.00
COMMUNITY SUPPORT WAIVER	\$0.00	0	\$0.00	0	0.0	\$0.00
CERT COMM BEHAV HLTH CLINC	\$26,249.43	36	\$729.15	108	3.0	\$243.05
PRIVATE PSYCH CARE UNDER AGE 22	\$0.00	0	\$0.00	0	0.0	\$0.00
STATE INSTITUTIONS	\$0.00	0 *	\$0.00	0	0.0	\$0.00
ICF/INTELLECTUAL DISABILITIES	\$0.00	0	\$0.00	0	0.0	\$0.00
MENTAL HOSPITAL	\$0.00	0	\$0.00	0	0.0	\$0.00
PSYCH CARE UNDER AGE 22	\$0.00	0	\$0.00	0	0.0	\$0.00
PSYCH REHAB-PUBLIC	\$0.00	0	\$0.00	0	0.0	\$0.00
CSTAR - PUBLIC	\$0.00	0	\$0.00	0	0.0	\$0.00
TARGETED CASE MANAGEMENT	\$0.00	0	\$0.00	0	0.0	\$0.00
FSD CASE MANAGEMENT	\$0.00	0	\$0.00	0	0.0	\$0.00
EPSDT SERVICES	\$1,007.67	4 *	\$251.92	43	10.8	\$23.43
EPSDT SCREENINGS	\$0.00	0	\$0.00	0	0.0	\$0.00
EPSDT REFERRAL SERVICES	\$1,007.67	4	\$251.92	43	10.8	\$23.43
EPSDT TARGETED CASE MGMT	\$0.00	0	\$0.00	0	0.0	\$0.00
MANAGED CARE PREMIUMS	\$0.00	0 *	\$0.00			
TOTAL	\$2,699,840.64	2,394 *	\$1,127.75			

* Unduplicated total.

** Recipients are not added to the total.

TABLE 21
MO HEALTHNET RECIPIENTS AND PAYMENTS BY ELIGIBILITY CATEGORY
FEBRUARY 2022

ELIGIBILITY CATEGORY: PRESUMPTIVE ELIGIBILITY FOR KIDS
NUMBER OF ELIGIBLES ENROLLED ON 02/28/22: 78

	EXPENDITURES	RECIPIENTS	COST PER RECIPIENT	UNITS OF SERVICE	UNITS PER RECIPIENT	COST PER SERVICE
NURSING FACILITIES	\$0.00	0 *	\$0.00	0	0.0	\$0.00
HOSPITALS	\$53,926.32	36 *	\$1,497.95	145	4.0	\$371.91
INPATIENT	\$33,388.29	5	\$6,677.66	25	5.0	\$1,335.53
OUTPATIENT	\$20,538.03	34	\$604.06	120	3.5	\$171.15
DENTAL SERVICES	\$41.52	1 *	\$41.52	3	3.0	\$13.84
PHARMACY	\$3,861.64	28 *	\$137.92	68	2.4	\$56.79
PART D - COPAYS	\$0.00	0 *	\$0.00	0	0.0	\$0.00
PHYSICIAN RELATED	\$29,084.84	64 *	\$454.45	1,335	20.9	\$21.79
PHYSICIAN	\$0.00	0	\$0.00	0	0.0	\$0.00
CLINIC	\$18,687.00	25	\$747.48	1,192	47.7	\$15.68
FAMILY PLANNING	\$42.84	3	\$14.28	3	1.0	\$14.28
X-RAY AND LAB	\$76.45	4	\$19.11	7	1.8	\$10.92
NURSE PRACTITIONER	\$0.00	0	\$0.00	0	0.0	\$0.00
PODIATRY	\$0.00	0	\$0.00	0	0.0	\$0.00
CRNA SERVICES	\$0.00	0	\$0.00	0	0.0	\$0.00
RURAL HEALTH CLINICS	\$737.65	4	\$184.41	4	1.0	\$184.41
CASE MANAGEMENT	\$0.00	0	\$0.00	0	0.0	\$0.00
FED QUALIFIED HEALTH CARE	\$9,379.07	33	\$284.21	121	3.7	\$77.51
PSYCHOLOGIST SERVICES	\$161.83	1	\$161.83	8	8.0	\$20.23
IN-HOME SERVICES	\$0.00	0 *	\$0.00	0	0.0	\$0.00
HOME HEALTH SERVICES	\$0.00	0	\$0.00	0	0.0	\$0.00
ADULT DAY HEALTH CARE	\$0.00	0	\$0.00	0	0.0	\$0.00
AGED AND DISABLED WAIVER	\$0.00	0	\$0.00	0	0.0	\$0.00
PERSONAL CARE	\$0.00	0	\$0.00	0	0.0	\$0.00
AIDS WAIVER	\$0.00	0	\$0.00	0	0.0	\$0.00
PHYSICAL DISABLED WAIVER	\$0.00	0	\$0.00	0	0.0	\$0.00
INDEPENDENT LIVING WAIVER	\$0.00	0	\$0.00	0	0.0	\$0.00
FAMILY CARE GIVING WAIVER	\$0.00	0	\$0.00	0	0.0	\$0.00
BRAIN INJURY WAIVER	\$0.00	0	\$0.00	0	0.0	\$0.00
REHAB AND SPECIALTY SERVICES	\$1,285.10	198 *	\$6.49	558	2.8	\$2.30
AUDIOLOGY SERVICES	\$0.00	0	\$0.00	0	0.0	\$0.00
OPTOMETRIC SERVICES	\$292.60	5	\$58.52	14	2.8	\$20.90
DURABLE MEDICAL EQUIPMENT	\$449.43	2	\$224.72	2	1.0	\$224.72
AMBULANCE SERVICES	\$387.22	1	\$387.22	17	17.0	\$22.78
REHABILITATION CENTER	\$0.00	0	\$0.00	0	0.0	\$0.00
HOSPICE	\$0.00	0	\$0.00	0	0.0	\$0.00
NON-EMERGENCY TRANS	\$155.85	197	\$0.79	525	2.7	\$0.30
NON-PARTICIPATING PROV	\$0.00	0	\$0.00	0	0.0	\$0.00
COMPREHENSIVE DAY REHAB	\$0.00	0	\$0.00	0	0.0	\$0.00
DISEASE MANAGEMENT	\$0.00	0	\$0.00	0	0.0	\$0.00
BUY-IN PREMIUMS	\$0.00	0 **	\$0.00			
PART-A	\$0.00	0	\$0.00			
PART-B	\$0.00	0	\$0.00			
MENTAL HEALTH SERVICES	\$10,452.32	17 *	\$614.84	122	7.2	\$85.67
PRIVATE HOME ICF/ID	\$0.00	0	\$0.00	0	0.0	\$0.00
ID/DD WAIVER	\$0.00	0	\$0.00	0	0.0	\$0.00
PSYCH REHAB-PRIVATE	\$121.28	1	\$121.28	4	4.0	\$30.32
CSTAR - PRIVATE	\$1,490.17	1	\$1,490.17	79	79.0	\$18.86
TARGETED CASE MANAGEMENT	\$164.71	1	\$164.71	7	7.0	\$23.53
COMMUNITY SUPPORT WAIVER	\$0.00	0	\$0.00	0	0.0	\$0.00
CERT COMM BEHAV HLTH CLINC	\$8,676.16	15	\$578.41	32	2.1	\$271.13
PRIVATE PSYCH CARE UNDER AGE 22	\$0.00	0	\$0.00	0	0.0	\$0.00
STATE INSTITUTIONS	\$0.00	0 *	\$0.00	0	0.0	\$0.00
ICF/INTELLECTUAL DISABILITIES	\$0.00	0	\$0.00	0	0.0	\$0.00
MENTAL HOSPITAL	\$0.00	0	\$0.00	0	0.0	\$0.00
PSYCH CARE UNDER AGE 22	\$0.00	0	\$0.00	0	0.0	\$0.00
PSYCH REHAB-PUBLIC	\$0.00	0	\$0.00	0	0.0	\$0.00
CSTAR - PUBLIC	\$0.00	0	\$0.00	0	0.0	\$0.00
TARGETED CASE MANAGEMENT	\$0.00	0	\$0.00	0	0.0	\$0.00
FSD CASE MANAGEMENT	\$0.00	0	\$0.00	0	0.0	\$0.00
EPSDT SERVICES	\$11,734.13	63 *	\$186.26	147	2.3	\$79.82
EPSDT SCREENINGS	\$3,128.61	15	\$208.57	16	1.1	\$195.54
EPSDT REFERRAL SERVICES	\$8,605.52	55	\$156.46	131	2.4	\$65.69
EPSDT TARGETED CASE MGMT	\$0.00	0	\$0.00	0	0.0	\$0.00
MANAGED CARE PREMIUMS	\$0.00	0 *	\$0.00			
TOTAL	\$110,385.87	254 *	\$434.59			

* Unduplicated total.

** Recipients are not added to the total.

TABLE 21
MO HEALTHNET RECIPIENTS AND PAYMENTS BY ELIGIBILITY CATEGORY
FEBRUARY 2022

ELIGIBILITY CATEGORY: INDEPENDENT FOSTER CARE CHILDREN AGE 18-26
NUMBER OF ELIGIBLES ENROLLED ON 02/28/22: 2,948

	EXPENDITURES	RECIPIENTS	COST PER RECIPIENT	UNITS OF SERVICE	UNITS PER RECIPIENT	COST PER SERVICE
NURSING FACILITIES	\$0.00	0 *	\$0.00	0	0.0	\$0.00
HOSPITALS	\$228,041.55	345 *	\$660.99	2,128	6.2	\$107.16
INPATIENT	\$83,738.75	30	\$2,791.29	100	3.3	\$837.39
OUTPATIENT	\$144,302.80	338	\$426.93	2,028	6.0	\$71.16
DENTAL SERVICES	\$1,255.84	9 *	\$139.54	26	2.9	\$48.30
PHARMACY	\$413,284.51	536 *	\$771.05	1,726	3.2	\$239.45
PART D - COPAYS	\$193.71	38 *	\$5.10	291	7.7	\$0.67
PHYSICIAN RELATED	\$96,337.24	459 *	\$209.89	4,626	10.1	\$20.83
PHYSICIAN	\$1,047.78	6	\$174.63	10	1.7	\$104.78
CLINIC	\$54,056.71	303	\$178.40	3,868	12.8	\$13.98
FAMILY PLANNING	\$7,677.16	75	\$102.36	331	4.4	\$23.19
X-RAY AND LAB	\$3,935.91	52	\$75.69	160	3.1	\$24.60
NURSE PRACTITIONER	\$0.00	0	\$0.00	0	0.0	\$0.00
PODIATRY	\$0.00	0	\$0.00	0	0.0	\$0.00
CRNA SERVICES	\$0.00	0	\$0.00	0	0.0	\$0.00
RURAL HEALTH CLINICS	\$9,406.51	51	\$184.44	65	1.3	\$144.72
CASE MANAGEMENT	\$0.00	0	\$0.00	0	0.0	\$0.00
FED QUALIFIED HEALTH CARE	\$18,146.05	59	\$307.56	151	2.6	\$120.17
PSYCHOLOGIST SERVICES	\$2,067.12	21	\$98.43	41	2.0	\$50.42
IN-HOME SERVICES	\$2,633.40	2 *	\$1,316.70	660	330.0	\$3.99
HOME HEALTH SERVICES	\$0.00	0	\$0.00	0	0.0	\$0.00
ADULT DAY HEALTH CARE	\$0.00	0	\$0.00	0	0.0	\$0.00
AGED AND DISABLED WAIVER	\$0.00	0	\$0.00	0	0.0	\$0.00
PERSONAL CARE	\$2,633.40	2	\$1,316.70	660	330.0	\$3.99
AIDS WAIVER	\$0.00	0	\$0.00	0	0.0	\$0.00
PHYSICAL DISABLED WAIVER	\$0.00	0	\$0.00	0	0.0	\$0.00
INDEPENDENT LIVING WAIVER	\$0.00	0	\$0.00	0	0.0	\$0.00
FAMILY CARE GIVING WAIVER	\$0.00	0	\$0.00	0	0.0	\$0.00
BRAIN INJURY WAIVER	\$0.00	0	\$0.00	0	0.0	\$0.00
REHAB AND SPECIALTY SERVICES	\$22,338.08	1,586 *	\$14.08	3,785	2.4	\$5.90
AUDIOLOGY SERVICES	\$0.00	0	\$0.00	0	0.0	\$0.00
OPTOMETRIC SERVICES	\$559.50	8	\$69.94	26	3.3	\$21.52
DURABLE MEDICAL EQUIPMENT	\$3,306.38	15	\$220.43	1,173	78.2	\$2.82
AMBULANCE SERVICES	\$18,013.78	33	\$545.87	395	12.0	\$45.60
REHABILITATION CENTER	\$0.00	0	\$0.00	0	0.0	\$0.00
HOSPICE	\$0.00	0	\$0.00	0	0.0	\$0.00
NON-EMERGENCY TRANS	\$458.42	1,549	\$0.30	2,191	1.4	\$0.21
NON-PARTICIPATING PROV	\$0.00	0	\$0.00	0	0.0	\$0.00
COMPREHENSIVE DAY REHAB	\$0.00	0	\$0.00	0	0.0	\$0.00
DISEASE MANAGEMENT	\$0.00	0	\$0.00	0	0.0	\$0.00
BUY-IN PREMIUMS	\$0.00	0 **	\$0.00			
PART-A	\$0.00	0	\$0.00			
PART-B	\$0.00	0	\$0.00			
MENTAL HEALTH SERVICES	\$707,980.27	247 *	\$2,866.32	38,658	156.5	\$18.31
PRIVATE HOME ICF/ID	\$0.00	0	\$0.00	0	0.0	\$0.00
ID/DD WAIVER	\$532,468.28	107	\$4,976.34	29,776	278.3	\$17.88
PSYCH REHAB-PRIVATE	\$24,647.45	13	\$1,895.96	1,125	86.5	\$21.91
CSTAR - PRIVATE	\$4,021.08	15	\$268.07	186	12.4	\$21.62
TARGETED CASE MANAGEMENT	\$48,713.72	116	\$419.95	5,634	48.6	\$8.65
COMMUNITY SUPPORT WAIVER	\$8,240.02	6	\$1,373.34	1,581	263.5	\$5.21
CERT COMM BEHAV HLTH CLINC	\$89,889.72	96	\$936.35	356	3.7	\$252.50
PRIVATE PSYCH CARE UNDER AGE 22	\$0.00	0	\$0.00	0	0.0	\$0.00
STATE INSTITUTIONS	\$10,100.16	21 *	\$480.96	1,169	55.7	\$8.64
ICF/INTELLECTUAL DISABILITIES	\$0.00	0	\$0.00	0	0.0	\$0.00
MENTAL HOSPITAL	\$0.00	0	\$0.00	0	0.0	\$0.00
PSYCH CARE UNDER AGE 22	\$0.00	0	\$0.00	0	0.0	\$0.00
PSYCH REHAB-PUBLIC	\$0.00	0	\$0.00	0	0.0	\$0.00
CSTAR - PUBLIC	\$0.00	0	\$0.00	0	0.0	\$0.00
TARGETED CASE MANAGEMENT	\$10,100.16	21	\$480.96	1,169	55.7	\$8.64
FSD CASE MANAGEMENT	\$0.00	0	\$0.00	0	0.0	\$0.00
EPSDT SERVICES	\$14,988.91	39 *	\$384.33	6,390	163.9	\$2.35
EPSDT SCREENINGS	\$0.00	0	\$0.00	0	0.0	\$0.00
EPSDT REFERRAL SERVICES	\$14,988.91	39	\$384.33	6,390	163.9	\$2.35
EPSDT TARGETED CASE MGMT	\$0.00	0	\$0.00	0	0.0	\$0.00
MANAGED CARE PREMIUMS	\$303,242.06	1,059 *	\$286.35			
TOTAL	\$1,800,395.73	2,003 *	\$898.85			

* Unduplicated total.

** Recipients are not added to the total.

TABLE 21
MO HEALTHNET RECIPIENTS AND PAYMENTS BY ELIGIBILITY CATEGORY
FEBRUARY 2022

ELIGIBILITY CATEGORY: SHOW ME HEALTHY BABIES
NUMBER OF ELIGIBLES ENROLLED ON 02/28/22: 4,266

	EXPENDITURES	RECIPIENTS	COST PER RECIPIENT	UNITS OF SERVICE	UNITS PER RECIPIENT	COST PER SERVICE
NURSING FACILITIES	\$0.00	0 *	\$0.00	0	0.0	\$0.00
HOSPITALS	\$66,431.83	270 *	\$246.04	1,034	3.8	\$64.25
INPATIENT	\$18,133.84	8	\$2,266.73	27	3.4	\$671.62
OUTPATIENT	\$48,297.99	266	\$181.57	1,007	3.8	\$47.96
DENTAL SERVICES	\$0.00	0 *	\$0.00	0	0.0	\$0.00
PHARMACY	\$117,864.25	802 *	\$146.96	1,545	1.9	\$76.29
PART D - COPAYS	\$2.31	1 *	\$2.31	3	3.0	\$0.77
PHYSICIAN RELATED	\$79,222.09	363 *	\$218.24	1,228	3.4	\$64.51
PHYSICIAN	\$260.09	2	\$130.05	4	2.0	\$65.02
CLINIC	\$24,214.61	89	\$272.07	700	7.9	\$34.59
FAMILY PLANNING	\$27,077.90	114	\$237.53	106	0.9	\$255.45
X-RAY AND LAB	\$3,928.44	46	\$85.40	156	3.4	\$25.18
NURSE PRACTITIONER	\$0.00	0	\$0.00	0	0.0	\$0.00
PODIATRY	\$0.00	0	\$0.00	0	0.0	\$0.00
CRNA SERVICES	\$0.00	0	\$0.00	0	0.0	\$0.00
RURAL HEALTH CLINICS	\$602.80	4	\$150.70	4	1.0	\$150.70
CASE MANAGEMENT	\$706.59	5	\$141.32	5	1.0	\$141.32
FED QUALIFIED HEALTH CARE	\$22,431.66	137	\$163.73	253	1.8	\$88.66
PSYCHOLOGIST SERVICES	\$0.00	0	\$0.00	0	0.0	\$0.00
IN-HOME SERVICES	\$0.00	0 *	\$0.00	0	0.0	\$0.00
HOME HEALTH SERVICES	\$0.00	0	\$0.00	0	0.0	\$0.00
ADULT DAY HEALTH CARE	\$0.00	0	\$0.00	0	0.0	\$0.00
AGED AND DISABLED WAIVER	\$0.00	0	\$0.00	0	0.0	\$0.00
PERSONAL CARE	\$0.00	0	\$0.00	0	0.0	\$0.00
AIDS WAIVER	\$0.00	0	\$0.00	0	0.0	\$0.00
PHYSICAL DISABLED WAIVER	\$0.00	0	\$0.00	0	0.0	\$0.00
INDEPENDENT LIVING WAIVER	\$0.00	0	\$0.00	0	0.0	\$0.00
FAMILY CARE GIVING WAIVER	\$0.00	0	\$0.00	0	0.0	\$0.00
BRAIN INJURY WAIVER	\$0.00	0	\$0.00	0	0.0	\$0.00
REHAB AND SPECIALTY SERVICES	\$953.67	2,536 *	\$0.38	3,664	1.4	\$0.26
AUDIOLOGY SERVICES	\$36.50	1	\$36.50	1	1.0	\$36.50
OPTOMETRIC SERVICES	\$0.00	0	\$0.00	0	0.0	\$0.00
DURABLE MEDICAL EQUIPMENT	\$0.00	0	\$0.00	0	0.0	\$0.00
AMBULANCE SERVICES	\$721.62	1	\$721.62	36	36.0	\$20.05
REHABILITATION CENTER	\$0.00	0	\$0.00	0	0.0	\$0.00
HOSPICE	\$0.00	0	\$0.00	0	0.0	\$0.00
NON-EMERGENCY TRANS	\$195.55	2,535	\$0.08	3,627	1.4	\$0.05
NON-PARTICIPATING PROV	\$0.00	0	\$0.00	0	0.0	\$0.00
COMPREHENSIVE DAY REHAB	\$0.00	0	\$0.00	0	0.0	\$0.00
DISEASE MANAGEMENT	\$0.00	0	\$0.00	0	0.0	\$0.00
BUY-IN PREMIUMS	\$0.00	0 **	\$0.00			
PART-A	\$0.00	0	\$0.00			
PART-B	\$0.00	0	\$0.00			
MENTAL HEALTH SERVICES	\$2,167.85	4 *	\$541.96	14	3.5	\$154.85
PRIVATE HOME ICF/ID	\$0.00	0	\$0.00	0	0.0	\$0.00
ID/DD WAIVER	\$0.00	0	\$0.00	0	0.0	\$0.00
PSYCH REHAB-PRIVATE	\$0.00	0	\$0.00	0	0.0	\$0.00
CSTAR - PRIVATE	\$0.00	0	\$0.00	0	0.0	\$0.00
TARGETED CASE MANAGEMENT	\$51.84	1	\$51.84	6	6.0	\$8.64
COMMUNITY SUPPORT WAIVER	\$0.00	0	\$0.00	0	0.0	\$0.00
CERT COMM BEHAV HLTH CLINC	\$2,116.01	3	\$705.34	8	2.7	\$264.50
PRIVATE PSYCH CARE UNDER AGE 22	\$0.00	0	\$0.00	0	0.0	\$0.00
STATE INSTITUTIONS	\$0.00	0 *	\$0.00	0	0.0	\$0.00
ICF/INTELLECTUAL DISABILITIES	\$0.00	0	\$0.00	0	0.0	\$0.00
MENTAL HOSPITAL	\$0.00	0	\$0.00	0	0.0	\$0.00
PSYCH CARE UNDER AGE 22	\$0.00	0	\$0.00	0	0.0	\$0.00
PSYCH REHAB-PUBLIC	\$0.00	0	\$0.00	0	0.0	\$0.00
CSTAR - PUBLIC	\$0.00	0	\$0.00	0	0.0	\$0.00
TARGETED CASE MANAGEMENT	\$0.00	0	\$0.00	0	0.0	\$0.00
FSD CASE MANAGEMENT	\$0.00	0	\$0.00	0	0.0	\$0.00
EPSDT SERVICES	\$8,220.73	39 *	\$210.79	330	8.5	\$24.91
EPSDT SCREENINGS	\$0.00	0	\$0.00	0	0.0	\$0.00
EPSDT REFERRAL SERVICES	\$8,220.73	39	\$210.79	330	8.5	\$24.91
EPSDT TARGETED CASE MGMT	\$0.00	0	\$0.00	0	0.0	\$0.00
MANAGED CARE PREMIUMS	\$1,338,013.31	3,892 *	\$343.79			
TOTAL	\$1,612,876.04	4,143 *	\$389.30			

* Unduplicated total.

** Recipients are not added to the total.

TABLE 21
MO HEALTHNET RECIPIENTS AND PAYMENTS BY ELIGIBILITY CATEGORY
FEBRUARY 2022

ELIGIBILITY CATEGORY: ADULT EXPANSION
NUMBER OF ELIGIBLES ENROLLED ON 02/28/22: 70,909

	EXPENDITURES	RECIPIENTS	COST PER RECIPIENT	UNITS OF SERVICE	UNITS PER RECIPIENT	COST PER SERVICE
NURSING FACILITIES	\$19,144.99	7 *	\$2,735.00	24	3.4	\$797.71
HOSPITALS	\$15,424,374.87	8,079 *	\$1,909.19	90,998	11.3	\$169.50
INPATIENT	\$9,404,590.00	1,238	\$7,596.60	13,066	10.6	\$719.78
OUTPATIENT	\$6,019,784.87	7,520	\$800.50	77,932	10.4	\$77.24
DENTAL SERVICES	\$9,262.84	21 *	\$441.09	107	5.1	\$86.57
PHARMACY	\$5,062,243.11	14,836 *	\$341.21	53,252	3.6	\$95.06
PART D - COPAYS	\$185.88	70 *	\$2.66	251	3.6	\$0.74
PHYSICIAN RELATED	\$3,439,473.58	8,231 *	\$417.87	117,026	14.2	\$29.39
PHYSICIAN	\$9,966.20	39	\$255.54	84	2.2	\$118.65
CLINIC	\$2,662,599.31	5,397	\$493.35	107,971	20.0	\$24.66
FAMILY PLANNING	\$124,946.19	1,184	\$105.53	1,601	1.3	\$78.04
X-RAY AND LAB	\$53,836.34	479	\$112.39	1,858	3.9	\$28.98
NURSE PRACTITIONER	\$0.00	0	\$0.00	0	0.0	\$0.00
PODIATRY	\$12,225.19	42	\$291.08	98	2.3	\$124.75
CRNA SERVICES	\$0.00	0	\$0.00	0	0.0	\$0.00
RURAL HEALTH CLINICS	\$111,340.09	499	\$223.13	816	1.6	\$136.45
CASE MANAGEMENT	\$25.68	3	\$8.56	3	1.0	\$8.56
FED QUALIFIED HEALTH CARE	\$453,113.69	1,410	\$321.36	4,301	3.1	\$105.35
PSYCHOLOGIST SERVICES	\$11,420.89	73	\$156.45	294	4.0	\$38.85
IN-HOME SERVICES	\$91,227.97	90 *	\$1,013.64	22,609	251.2	\$4.04
HOME HEALTH SERVICES	\$2,452.64	3	\$817.55	332	110.7	\$7.39
ADULT DAY HEALTH CARE	\$0.00	0	\$0.00	0	0.0	\$0.00
AGED AND DISABLED WAIVER	\$0.00	0	\$0.00	0	0.0	\$0.00
PERSONAL CARE	\$88,775.33	87	\$1,020.41	22,277	256.1	\$3.99
AIDS WAIVER	\$0.00	0	\$0.00	0	0.0	\$0.00
PHYSICAL DISABLED WAIVER	\$0.00	0	\$0.00	0	0.0	\$0.00
INDEPENDENT LIVING WAIVER	\$0.00	0	\$0.00	0	0.0	\$0.00
FAMILY CARE GIVING WAIVER	\$0.00	0	\$0.00	0	0.0	\$0.00
BRAIN INJURY WAIVER	\$0.00	0	\$0.00	0	0.0	\$0.00
REHAB AND SPECIALTY SERVICES	\$637,048.29	58,564 *	\$10.88	138,140	2.4	\$4.61
AUDIOLOGY SERVICES	\$127.92	5	\$25.58	5	1.0	\$25.58
OPTOMETRIC SERVICES	\$2,435.22	30	\$81.17	72	2.4	\$33.82
DURABLE MEDICAL EQUIPMENT	\$19,818.34	37	\$535.63	880	23.8	\$22.52
AMBULANCE SERVICES	\$584,407.22	731	\$799.46	17,068	23.3	\$34.24
REHABILITATION CENTER	\$0.00	0	\$0.00	0	0.0	\$0.00
HOSPICE	\$7,062.00	1	\$7,062.00	40	40.0	\$176.55
NON-EMERGENCY TRANS	\$23,156.05	58,492	\$0.40	120,073	2.1	\$0.19
NON-PARTICIPATING PROV	\$0.00	0	\$0.00	0	0.0	\$0.00
COMPREHENSIVE DAY REHAB	\$0.00	0	\$0.00	0	0.0	\$0.00
DISEASE MANAGEMENT	\$41.54	2	\$20.77	2	1.0	\$20.77
BUY-IN PREMIUMS	\$0.00	0 **	\$0.00			
PART-A	\$0.00	0	\$0.00			
PART-B	\$0.00	0	\$0.00			
MENTAL HEALTH SERVICES	\$2,864,477.99	2,143 *	\$1,336.67	61,860	28.9	\$46.31
PRIVATE HOME ICF/ID	\$0.00	0	\$0.00	0	0.0	\$0.00
ID/DD WAIVER	\$0.00	0	\$0.00	0	0.0	\$0.00
PSYCH REHAB-PRIVATE	\$434,720.06	346	\$1,256.42	12,301	35.6	\$35.34
CSTAR - PRIVATE	\$592,899.06	661	\$896.97	40,933	61.9	\$14.48
TARGETED CASE MANAGEMENT	\$11,580.05	24	\$482.50	1,333	55.5	\$8.69
COMMUNITY SUPPORT WAIVER	\$0.00	0	\$0.00	0	0.0	\$0.00
CERT COMM BEHAV HLTH CLINC	\$1,825,278.82	1,174	\$1,554.75	7,293	6.2	\$250.28
PRIVATE PSYCH CARE UNDER AGE 22	\$0.00	0	\$0.00	0	0.0	\$0.00
STATE INSTITUTIONS	\$1,408.32	9 *	\$156.48	163	18.1	\$8.64
ICF/INTELLECTUAL DISABILITIES	\$0.00	0	\$0.00	0	0.0	\$0.00
MENTAL HOSPITAL	\$0.00	0	\$0.00	0	0.0	\$0.00
PSYCH CARE UNDER AGE 22	\$0.00	0	\$0.00	0	0.0	\$0.00
PSYCH REHAB-PUBLIC	\$0.00	0	\$0.00	0	0.0	\$0.00
CSTAR - PUBLIC	\$0.00	0	\$0.00	0	0.0	\$0.00
TARGETED CASE MANAGEMENT	\$1,408.32	9	\$156.48	163	18.1	\$8.64
FSD CASE MANAGEMENT	\$0.00	0	\$0.00	0	0.0	\$0.00
EPSDT SERVICES	\$120,696.55	271 *	\$445.37	464	1.7	\$260.12
EPSDT SCREENINGS	\$0.00	0	\$0.00	0	0.0	\$0.00
EPSDT REFERRAL SERVICES	\$120,696.55	271	\$445.37	464	1.7	\$260.12
EPSDT TARGETED CASE MGMT	\$0.00	0	\$0.00	0	0.0	\$0.00
MANAGED CARE PREMIUMS	\$31,449,289.24	58,635 *	\$536.36			
TOTAL	\$59,118,833.63	60,564 *	\$976.14			

* Unduplicated total.

** Recipients are not added to the total.

TABLE 22
MO HEALTHNET RECIPIENTS AND PAYMENTS BY ELIGIBILITY CATEGORY
FEBRUARY 2022

ELIGIBILITY CATEGORY: WOMEN'S HEALTH SERVICES
NUMBER OF ELIGIBLES ENROLLED ON 02/28/22: 14,298

	EXPENDITURES	RECIPIENTS	COST PER RECIPIENT	UNITS OF SERVICE	UNITS PER RECIPIENT	COST PER SERVICE
NURSING FACILITIES	\$0.00	0 *	\$0.00	0	0.0	\$0.00
HOSPITALS	\$756.63	173 *	\$4.37	138	0.8	\$5.48
INPATIENT	\$0.00	0	\$0.00	0	0.0	\$0.00
OUTPATIENT	\$756.63	173	\$4.37	138	0.8	\$5.48
DENTAL SERVICES	\$0.00	0 *	\$0.00	0	0.0	\$0.00
PHARMACY	\$4,554.91	259 *	\$17.59	278	1.1	\$16.38
PART D - COPAYS	\$9.17	4 *	\$2.29	7	1.8	\$1.31
PHYSICIAN RELATED	\$55,457.90	566 *	\$97.98	963	1.7	\$57.59
PHYSICIAN	\$0.00	0	\$0.00	0	0.0	\$0.00
CLINIC	\$2,449.54	36	\$68.04	40	1.1	\$61.24
FAMILY PLANNING	\$30,028.77	367	\$81.82	512	1.4	\$58.65
X-RAY AND LAB	\$15,720.49	138	\$113.92	346	2.5	\$45.43
NURSE PRACTITIONER	\$0.00	0	\$0.00	0	0.0	\$0.00
PODIATRY	\$0.00	0	\$0.00	0	0.0	\$0.00
CRNA SERVICES	\$0.00	0	\$0.00	0	0.0	\$0.00
RURAL HEALTH CLINICS	\$1,203.38	6	\$200.56	6	1.0	\$200.56
CASE MANAGEMENT	\$0.00	0	\$0.00	0	0.0	\$0.00
FED QUALIFIED HEALTH CARE	\$6,055.72	50	\$121.11	59	1.2	\$102.64
PSYCHOLOGIST SERVICES	\$0.00	0	\$0.00	0	0.0	\$0.00
IN-HOME SERVICES	\$0.00	0 *	\$0.00	0	0.0	\$0.00
HOME HEALTH SERVICES	\$0.00	0	\$0.00	0	0.0	\$0.00
ADULT DAY HEALTH CARE	\$0.00	0	\$0.00	0	0.0	\$0.00
AGED AND DISABLED WAIVER	\$0.00	0	\$0.00	0	0.0	\$0.00
PERSONAL CARE	\$0.00	0	\$0.00	0	0.0	\$0.00
AIDS WAIVER	\$0.00	0	\$0.00	0	0.0	\$0.00
PHYSICAL DISABLED WAIVER	\$0.00	0	\$0.00	0	0.0	\$0.00
INDEPENDENT LIVING WAIVER	\$0.00	0	\$0.00	0	0.0	\$0.00
FAMILY CARE GIVING WAIVER	\$0.00	0	\$0.00	0	0.0	\$0.00
BRAIN INJURY WAIVER	\$0.00	0	\$0.00	0	0.0	\$0.00
REHAB AND SPECIALTY SERVICES	\$0.00	0 *	\$0.00	0	0.0	\$0.00
AUDIOLOGY SERVICES	\$0.00	0	\$0.00	0	0.0	\$0.00
OPTOMETRIC SERVICES	\$0.00	0	\$0.00	0	0.0	\$0.00
DURABLE MEDICAL EQUIPMENT	\$0.00	0	\$0.00	0	0.0	\$0.00
AMBULANCE SERVICES	\$0.00	0	\$0.00	0	0.0	\$0.00
REHABILITATION CENTER	\$0.00	0	\$0.00	0	0.0	\$0.00
HOSPICE	\$0.00	0	\$0.00	0	0.0	\$0.00
NON-EMERGENCY TRANS	\$0.00	0	\$0.00	0	0.0	\$0.00
NON-PARTICIPATING PROV	\$0.00	0	\$0.00	0	0.0	\$0.00
COMPREHENSIVE DAY REHAB	\$0.00	0	\$0.00	0	0.0	\$0.00
DISEASE MANAGEMENT	\$0.00	0	\$0.00	0	0.0	\$0.00
BUY-IN PREMIUMS	\$0.00	0 **	\$0.00			
PART-A	\$0.00	0	\$0.00			
PART-B	\$0.00	0	\$0.00			
MENTAL HEALTH SERVICES	\$0.00	0 *	\$0.00	0	0.0	\$0.00
PRIVATE HOME ICF/ID	\$0.00	0	\$0.00	0	0.0	\$0.00
ID/DD WAIVER	\$0.00	0	\$0.00	0	0.0	\$0.00
PSYCH REHAB-PRIVATE	\$0.00	0	\$0.00	0	0.0	\$0.00
CSTAR - PRIVATE	\$0.00	0	\$0.00	0	0.0	\$0.00
TARGETED CASE MANAGEMENT	\$0.00	0	\$0.00	0	0.0	\$0.00
COMMUNITY SUPPORT WAIVER	\$0.00	0	\$0.00	0	0.0	\$0.00
CERT COMM BEHAV HLTH CLINC	\$0.00	0	\$0.00	0	0.0	\$0.00
PRIVATE PSYCH CARE UNDER AGE 22	\$0.00	0	\$0.00	0	0.0	\$0.00
STATE INSTITUTIONS	\$0.00	0 *	\$0.00	0	0.0	\$0.00
ICF/INTELLECTUAL DISABILITIES	\$0.00	0	\$0.00	0	0.0	\$0.00
MENTAL HOSPITAL	\$0.00	0	\$0.00	0	0.0	\$0.00
PSYCH CARE UNDER AGE 22	\$0.00	0	\$0.00	0	0.0	\$0.00
PSYCH REHAB-PUBLIC	\$0.00	0	\$0.00	0	0.0	\$0.00
CSTAR - PUBLIC	\$0.00	0	\$0.00	0	0.0	\$0.00
TARGETED CASE MANAGEMENT	\$0.00	0	\$0.00	0	0.0	\$0.00
FSD CASE MANAGEMENT	\$0.00	0	\$0.00	0	0.0	\$0.00
EPSDT SERVICES	\$0.00	0 *	\$0.00	0	0.0	\$0.00
EPSDT SCREENINGS	\$0.00	0	\$0.00	0	0.0	\$0.00
EPSDT REFERRAL SERVICES	\$0.00	0	\$0.00	0	0.0	\$0.00
EPSDT TARGETED CASE MGMT	\$0.00	0	\$0.00	0	0.0	\$0.00
MANAGED CARE PREMIUMS	\$0.00	0 *	\$0.00			
TOTAL	\$60,778.61	935 *	\$65.00			

* Unduplicated total. ** Recipients are not added to the total.

Note: The number of eligibles enrolled on the last day of the month is a point in time count of eligibles active on that date.