



# **Monthly Management Report**

## **January 2022**

# OUR MISSION

*Empower Missourians  
to live safe, healthy, &  
productive lives*



# TABLE OF CONTENTS

Glossary .....	1
----------------	---

## ***Temporary Assistance***

Figure 1	Temporary Assistance Families.....	4
Figure 2	Temporary Assistance Payments.....	4
Table 1	Statewide Summary.....	5
Table 2	Applications.....	6-7
Table 3	Families and Payments .....	8-9
Table 4	Families and Persons.....	10-11
Table 5	Work Activities .....	12-13
Table 6	Drug Testing .....	14

## ***SNAP***

Figure 3	SNAP Households .....	16
Figure 4	SNAP Benefits.....	16
Table 7	Statewide Participation Summary.....	17
Table 8	Applications.....	18-19
Table 9	Participation.....	20-21
Table 10	Persons.....	22-23

## ***MO HealthNet***

Table 11	Statewide Eligibility Summary.....	26-27
Table 12	MO HealthNet Applications How Received .....	28-29
Table 13	MAGI Applications .....	30-31
Table 14	Non-MAGI Applications .....	32-33
Table 15	MAGI Families .....	34-35
Table 16	MAGI Children.....	36-37
Table 17	MAGI Parents/Caretakers.....	38-39
Table 18	Non-MAGI Aged, Blind and Disabled .....	40-41

# TABLE OF CONTENTS

Table 19	Qualified Medicare Beneficiary, Specified Low-Income Medicare Beneficiary ...	42-43
Figure 5	MO HealthNet Recipients .....	44
Figure 6	MO HealthNet Payments.....	44
Table 20	MO HealthNet Persons Eligible at Month End .....	45
Figure 7	MO HealthNet Persons Eligible at Month End .....	45
Table 21	MO HealthNet Recipients and Payments .....	46-72
Table 22	Womens’s Health Services Recipients and Payments .....	73

## **Note**

- Payment data is for informational purposes only and is not meant to provide an auditable account of expenditures.
- Observe caution in use of percentages when the base for computations is small, especially if observations total less than 100.

*Missouri Department of Social Services is an Equal Opportunity Employer.  
Services are provided on a non-discriminatory basis.*

# GLOSSARY

## *Definition of Categories of Assistance and Types of MO HealthNet Services*

AIDS	Acquired Immune Deficiency Syndrome
BCCT	Breast & Cervical Cancer Treatment
BP	Blind Pension
CHIP, SCHIP	Children's Health Insurance Program
CRNA	Certified Registered Nurse Anesthetist
CSTAR	Comprehensive Substance Treatment and Rehabilitation
CWS	Child Welfare Services
DSS	Division of Social Services
DYS	Division of Youth Services
EPSDT	Early and Periodic Screening, Diagnosis and Treatment
FFM	Federally Facilitated Marketplace
FSD	Family Support Division
HDN	Homeless, Dependent, Neglected
ICF/ID	Intermediate Care Facilities for Individuals with Intellectual Disabilities
ID/DD	Intellectually Disabled/ Developmentally Disabled
MAGI	Modified Adjusted Gross Income
MHF	MO HealthNet for Families
MHABD	MO HealthNet for the Aged, Blind and Disabled
MHCC	MO HealthNet for Children in Care
MHD	MO HealthNet Division
MHK	MO HealthNet for Kids
MOCDD	Missouri Children with Developmental Disabilities
MPW	MO HealthNet for Pregnant Women
NC	Nursing Care - Cash program for recipients in practical/professional homes, domiciliary homes or boarding homes; NC-General Relief and NC-Aid to Blind Supplemental cases are included in the NC data and are not listed separately
PE	Presumptive Eligibility
QMB	Qualified Medicare Beneficiary
RCF	Residential Care Facility
SAB	Supplemental Aid to the Blind
SLMB	Specified Low-Income Medicare Beneficiary
SNAP	Supplemental Nutrition Assistance Program
SNF-ICF	Skilled Nursing Facility-Intermediate Care Facility
SSI-SP	Supplemental Security Income and State Supplementation
SP	State Supplementation Only
TEB	Transitional Employment Benefit
TMH	Transitional MO HealthNet
UWHS	Uninsured Women's Health Services
VENDOR	Nursing Home/Other Institutions directly reimbursed by MO HealthNet

***This page is intentionally left blank.***

# **TEMPORARY ASSISTANCE**

**Figure 1**  
**Temporary Assistance Families**

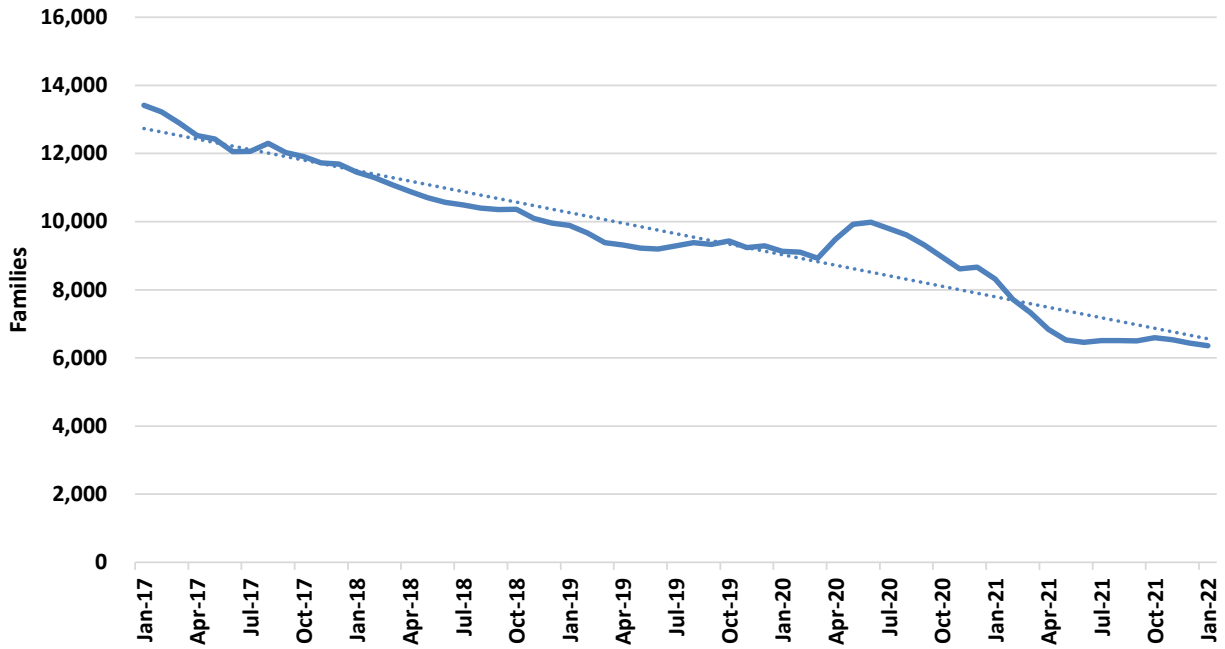

**Figure 2**  
**Temporary Assistance Payments**

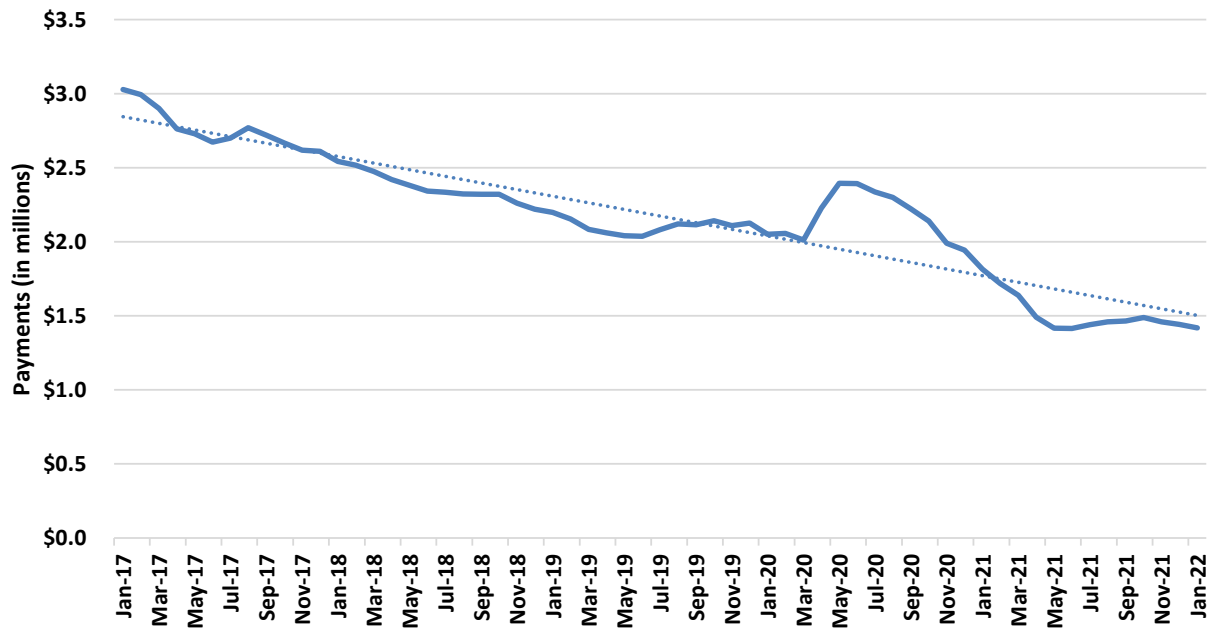



**TABLE 1  
TEMPORARY ASSISTANCE  
JANUARY 2022**

	JAN-2022	DEC-2021	NOV-2021	JAN-2021	CHANGE FROM LAST MONTH	CHANGE FROM 2 MONTHS AGO	CHANGE FROM LAST YEAR
<b>*** TEMPORARY ASSISTANCE</b>							
APPLICATIONS RECEIVED	2,674	2,716	2,677	2,825	-1.5%	-0.1%	-5.3%
APPLICATIONS APPROVED	510	624	541	636	-18.3%	-5.7%	-19.8%
APPLICATIONS REJECTED	1,799	2,072	1,902	2,050	-13.2%	-5.4%	-12.2%
APPLICATIONS PENDING	1,589	1,332	1,427	1,536	19.3%	11.4%	3.5%
AVERAGE DAYS TO PROCESS	21	23	23	20	-9.1%	-8.4%	5.5%
REVIEWS COMPLETED	510	558	456	761	-8.6%	11.8%	-33.0%
REVIEWS OVERDUE	30	37	45	44	-18.9%	-33.3%	-31.8%
<b>CHILDREN ONLY</b>							
FAMILIES	3,268	3,338	3,351	3,785	-2.1%	-2.5%	-13.7%
CHILDREN	5,747	5,845	5,886	6,584	-1.7%	-2.4%	-12.7%
PAYMENTS	\$641,548	\$652,268	\$653,881	\$736,737	-1.6%	-1.9%	-12.9%
<b>ONE PARENT</b>							
FAMILIES	2,899	2,932	3,039	4,308	-1.1%	-4.6%	-32.7%
CHILDREN	5,157	5,182	5,367	7,748	-0.5%	-3.9%	-33.4%
PARENTS/CARETAKERS	2,904	2,935	3,042	4,311	-1.1%	-4.5%	-32.6%
PERSONS	8,061	8,117	8,409	12,059	-0.7%	-4.1%	-33.2%
PAYMENTS	\$723,044	\$734,189	\$758,748	\$1,015,371	-1.5%	-4.7%	-28.8%
<b>TWO PARENTS</b>							
FAMILIES	161	159	144	223	1.3%	11.8%	-27.8%
CHILDREN	398	378	342	503	5.3%	16.4%	-20.9%
PARENTS/CARETAKERS	320	316	288	439	1.3%	11.1%	-27.1%
PERSONS	718	694	630	942	3.5%	14.0%	-23.8%
PAYMENTS	\$54,915	\$55,120	\$46,937	\$63,189	-0.4%	17.0%	-13.1%
<b>ALL</b>							
FAMILIES	6,328	6,429	6,534	8,316	-1.6%	-3.2%	-23.9%
CHILDREN	11,302	11,405	11,595	14,835	-0.9%	-2.5%	-23.8%
PARENTS/CARETAKERS	3,224	3,251	3,330	4,750	-0.8%	-3.2%	-32.1%
PERSONS	14,526	14,656	14,925	19,585	-0.9%	-2.7%	-25.8%
PAYMENTS	\$1,419,507	\$1,441,577	\$1,459,566	\$1,815,297	-1.5%	-2.7%	-21.8%
AVERAGE PER FAMILY	\$224.32	\$224.23	\$223.38	\$218.29	0.0%	0.4%	2.8%
<b>*** TEB</b>							
APPLICATIONS APPROVED	65	78	114	75	-16.7%	-43.0%	-13.3%
APPLICATIONS REJECTED	66	85	96	82	-22.4%	-31.3%	-19.5%
FAMILIES	350	356	327	473	-1.7%	7.0%	-26.0%
CHILDREN	634	656	627	849	-3.4%	1.1%	-25.3%
PARENTS/CARETAKERS	338	346	319	462	-2.3%	6.0%	-26.8%
PERSONS	972	1,002	946	1,311	-3.0%	2.7%	-25.9%
PAYMENTS	\$17,500	\$17,850	\$16,400	\$23,700	-2.0%	6.7%	-26.2%
<b>*** TA DIVERSION</b>							
FAMILIES	0	0	0	0	0.0%	0.0%	0.0%
PAYMENTS	\$0	\$0	\$0	\$0	0.0%	0.0%	0.0%

**TABLE 2**  
**TEMPORARY ASSISTANCE APPLICATIONS**  
**JANUARY 2022**

	RECEIVED	APPROVED	REJECTED	PROCESSED
<b>STATEWIDE</b>	<b>2,674</b>	<b>510</b>	<b>1,799</b>	<b>2,309</b>
ADAIR	10	1	4	5
ANDREW	4	1	0	1
ATCHISON	1	0	1	1
AUDRAIN	9	2	7	9
BARRY	11	1	8	9
BARTON	6	0	3	3
BATES	6	2	6	8
BENTON	10	3	13	16
BOLLINGER	5	0	4	4
BOONE	64	16	35	51
BUCHANAN	63	8	40	48
BUTLER	26	2	28	30
CALDWELL	3	1	0	1
CALLAWAY	14	3	9	12
CAMDEN	9	3	4	7
CAPE GIRARDEAU	48	9	29	38
CARROLL	4	1	2	3
CARTER	2	0	7	7
CASS	36	7	27	34
CEDAR	5	0	5	5
CHARITON	3	0	4	4
CHRISTIAN	25	6	26	32
CLARK	2	0	2	2
CLAY	75	13	51	64
CLINTON	8	2	4	6
COLE	32	5	24	29
COOPER	7	1	3	4
CRAWFORD	6	1	6	7
DADE	1	1	1	2
DALLAS	12	0	8	8
DAVISS	1	0	0	0
DE KALB	3	1	1	2
DENT	5	2	5	7
DOUGLAS	2	0	0	0
DUNKLIN	25	4	13	17
FRANKLIN	44	5	25	30
GASCONADE	2	0	3	3
GENTRY	2	0	0	0
GREENE	147	37	93	130
GRUNDY	9	0	3	3
HARRISON	0	1	0	1
HENRY	19	3	8	11
HICKORY	0	0	0	0
HOLT	0	0	0	0
HOWARD	4	1	4	5
HOWELL	19	2	17	19
IRON	8	1	4	5
JACKSON	445	93	291	384
JASPER	81	9	38	47
JEFFERSON	60	5	41	46
JOHNSON	12	5	12	17
KNOX	0	1	1	2
LACLEDE	15	5	11	16
LAFAYETTE	11	5	7	12
LAWRENCE	11	2	10	12
LEWIS	1	0	0	0
LINCOLN	11	2	9	11

**TABLE 2  
TEMPORARY ASSISTANCE APPLICATIONS  
JANUARY 2022**

	RECEIVED	APPROVED	REJECTED	PROCESSED
LINN	2	0	2	2
LIVINGSTON	9	1	8	9
MACON	2	0	1	1
MADISON	7	1	4	5
MARIES	1	0	0	0
MARION	10	2	11	13
MCDONALD	12	1	8	9
MERCER	1	0	0	0
MILLER	8	1	7	8
MISSISSIPPI	10	1	6	7
MONITEAU	3	0	4	4
MONROE	0	0	0	0
MONTGOMERY	3	1	3	4
MORGAN	5	1	7	8
NEW MADRID	14	5	10	15
NEWTON	27	7	14	21
NODAWAY	3	1	5	6
OREGON	2	1	5	6
OSAGE	4	0	2	2
OZARK	1	1	2	3
PEMISCOT	17	7	7	14
PERRY	8	1	2	3
PETTIS	20	5	18	23
PHELPS	21	5	15	20
PIKE	4	1	6	7
PLATTE	24	2	21	23
POLK	10	1	8	9
PULASKI	9	1	12	13
PUTNAM	3	0	2	2
RALLS	2	0	3	3
RANDOLPH	12	1	12	13
RAY	11	2	5	7
REYNOLDS	5	1	2	3
RIPLEY	7	1	4	5
SALINE	12	1	8	9
SCHUYLER	1	0	0	0
SCOTLAND	0	0	0	0
SCOTT	27	7	14	21
SHANNON	10	1	4	5
SHELBY	4	1	2	3
ST CHARLES	75	10	58	68
ST CLAIR	2	0	1	1
ST FRANCOIS	29	5	17	22
ST LOUIS CITY	235	42	157	199
ST LOUIS COUNTY	438	91	282	373
STE GENEVIEVE	4	0	6	6
STODDARD	11	4	8	12
STONE	13	2	7	9
SULLIVAN	0	0	0	0
TANEY	31	2	19	21
TEXAS	6	4	6	10
VERNON	8	4	8	12
WARREN	12	1	8	9
WASHINGTON	12	3	11	14
WAYNE	7	2	3	5
WEBSTER	6	0	1	1
WORTH	0	0	0	0
WRIGHT	9	4	6	10
NOT AVAILABLE	1	1	0	1

**TABLE 3  
TEMPORARY ASSISTANCE FAMILIES AND PAYMENTS  
JANUARY 2022**

	CHILD ONLY FAMILIES	ONE PARENT FAMILIES	TWO PARENT FAMILIES	TOTAL FAMILIES	TOTAL PAYMENTS	AVE PAYMENT PER FAMILY	TEB FAMILIES	TEB PAYMENTS
<b>STATEWIDE</b>	<b>3,268</b>	<b>2,899</b>	<b>161</b>	<b>6,328</b>	<b>\$1,419,507</b>	<b>\$224.32</b>	<b>350</b>	<b>\$17,500</b>
ADAIR	6	6	0	12	\$3,051	\$254.25	1	\$50
ANDREW	6	3	0	9	\$1,809	\$201.00	0	\$0
ATCHISON	1	1	0	2	\$468	\$234.00	0	\$0
AUDRAIN	13	13	2	28	\$6,727	\$240.25	4	\$200
BARRY	25	13	2	40	\$8,803	\$220.08	4	\$200
BARTON	3	8	0	11	\$2,858	\$259.82	1	\$50
BATES	8	5	1	14	\$3,401	\$242.93	2	\$100
BENTON	16	9	1	26	\$6,363	\$244.73	1	\$50
BOLLINGER	8	4	0	12	\$2,697	\$224.75	0	\$0
BOONE	92	74	5	171	\$37,325	\$218.27	12	\$600
BUCHANAN	61	48	3	112	\$25,330	\$226.16	2	\$100
BUTLER	58	36	1	95	\$20,522	\$216.02	3	\$150
CALDWELL	2	2	0	4	\$1,367	\$341.75	0	\$0
CALLAWAY	25	11	1	37	\$7,742	\$209.24	2	\$100
CAMDEN	14	9	2	25	\$5,477	\$219.08	3	\$150
CAPE GIRARDEAU	43	46	1	90	\$20,065	\$222.94	6	\$300
CARROLL	10	2	0	12	\$2,644	\$220.33	0	\$0
CARTER	6	3	0	9	\$2,126	\$236.22	0	\$0
CASS	21	25	2	48	\$11,124	\$231.75	4	\$200
CEDAR	11	2	1	14	\$2,595	\$185.36	1	\$50
CHARITON	3	0	0	3	\$506	\$168.67	0	\$0
CHRISTIAN	24	24	4	52	\$12,507	\$240.52	2	\$100
CLARK	1	3	0	4	\$1,310	\$327.50	0	\$0
CLAY	57	84	5	146	\$34,119	\$233.69	9	\$450
CLINTON	2	8	0	10	\$2,488	\$248.80	1	\$50
COLE	34	31	0	65	\$14,504	\$223.14	11	\$550
COOPER	5	4	0	9	\$1,732	\$192.44	0	\$0
CRAWFORD	27	9	2	38	\$8,157	\$214.66	1	\$50
DADE	3	5	2	10	\$2,555	\$255.50	0	\$0
DALLAS	10	4	0	14	\$2,886	\$206.14	0	\$0
DAVISS	5	1	0	6	\$1,112	\$185.33	0	\$0
DE KALB	1	3	0	4	\$754	\$188.50	0	\$0
DENT	14	6	1	21	\$4,575	\$217.86	0	\$0
DOUGLAS	5	5	0	10	\$2,128	\$212.80	0	\$0
DUNKLIN	74	30	1	105	\$23,027	\$219.30	2	\$100
FRANKLIN	53	34	3	90	\$19,538	\$217.09	2	\$100
GASCONADE	8	4	0	12	\$2,729	\$227.42	0	\$0
GENTRY	0	1	0	1	\$110	\$110.00	0	\$0
GREENE	137	147	15	299	\$72,728	\$243.24	19	\$950
GRUNDY	5	1	0	6	\$1,070	\$178.33	1	\$50
HARRISON	10	4	0	14	\$2,810	\$200.71	0	\$0
HENRY	10	11	1	22	\$5,072	\$230.55	1	\$50
HICKORY	6	7	1	14	\$3,006	\$214.71	0	\$0
HOLT	2	0	0	2	\$370	\$185.00	0	\$0
HOWARD	5	1	0	6	\$1,230	\$205.00	0	\$0
HOWELL	32	28	2	62	\$13,566	\$218.81	2	\$100
IRON	3	7	2	12	\$3,168	\$264.00	1	\$50
JACKSON	387	507	21	915	\$208,180	\$227.52	70	\$3,500
JASPER	76	73	8	157	\$37,609	\$239.55	14	\$700
JEFFERSON	46	58	5	109	\$24,200	\$222.02	4	\$200
JOHNSON	13	23	1	37	\$9,474	\$256.05	4	\$200
KNOX	0	1	0	1	\$234	\$234.00	0	\$0
LACLEDE	35	12	3	50	\$11,804	\$236.08	1	\$50
LAFAYETTE	17	7	1	25	\$5,012	\$200.48	2	\$100
LAWRENCE	31	17	2	50	\$10,763	\$215.26	2	\$100
LEWIS	3	2	0	5	\$1,130	\$226.00	0	\$0
LINCOLN	28	18	1	47	\$10,994	\$233.91	6	\$300

**TABLE 3**  
**TEMPORARY ASSISTANCE FAMILIES AND PAYMENTS**  
**JANUARY 2022**

	CHILD ONLY FAMILIES	ONE PARENT FAMILIES	TWO PARENT FAMILIES	TOTAL FAMILIES	TOTAL PAYMENTS	AVE PAYMENT PER FAMILY	TEB FAMILIES	TEB PAYMENTS
LINN	12	2	0	14	\$2,448	\$174.86	0	\$0
LIVINGSTON	5	3	0	8	\$1,897	\$237.13	0	\$0
MACON	3	3	0	6	\$1,390	\$231.67	1	\$50
MADISON	17	4	1	22	\$5,599	\$254.50	2	\$100
MARIES	1	2	0	3	\$662	\$220.67	0	\$0
MARION	25	21	0	46	\$8,928	\$194.09	0	\$0
MCDONALD	16	8	1	25	\$6,015	\$240.60	2	\$100
MERCER	0	0	1	1	\$146	\$146.00	0	\$0
MILLER	23	9	2	34	\$7,043	\$207.15	1	\$50
MISSISSIPPI	19	9	1	29	\$5,906	\$203.66	5	\$250
MONITEAU	3	2	0	5	\$1,140	\$228.00	2	\$100
MONROE	2	2	0	4	\$798	\$199.50	0	\$0
MONTGOMERY	5	5	0	10	\$2,566	\$256.60	0	\$0
MORGAN	16	3	0	19	\$4,306	\$226.63	0	\$0
NEW MADRID	21	16	1	38	\$9,028	\$237.58	0	\$0
NEWTON	27	28	3	58	\$13,542	\$233.48	2	\$100
NODAWAY	7	3	0	10	\$2,252	\$225.20	1	\$50
OREGON	7	8	1	16	\$3,464	\$216.50	0	\$0
OSAGE	3	1	0	4	\$642	\$160.50	1	\$50
OZARK	6	6	0	12	\$2,186	\$182.17	0	\$0
PEMISCOT	42	32	1	75	\$17,077	\$227.69	6	\$300
PERRY	4	7	0	11	\$2,453	\$223.00	0	\$0
PETTIS	48	21	0	69	\$17,208	\$249.39	5	\$250
PHELPS	18	17	1	36	\$7,814	\$217.06	1	\$50
PIKE	6	10	1	17	\$4,763	\$280.18	0	\$0
PLATTE	23	28	1	52	\$12,351	\$237.52	4	\$200
POLK	18	8	1	27	\$5,832	\$216.00	1	\$50
PULASKI	21	21	1	43	\$9,176	\$213.40	0	\$0
PUTNAM	1	2	0	3	\$662	\$220.67	0	\$0
RALLS	3	0	0	3	\$562	\$187.33	0	\$0
RANDOLPH	16	6	0	22	\$4,563	\$207.41	2	\$100
RAY	12	5	0	17	\$3,180	\$187.06	0	\$0
REYNOLDS	4	2	0	6	\$1,205	\$200.83	0	\$0
RIPLEY	9	7	1	17	\$3,388	\$199.29	0	\$0
SALINE	24	9	1	34	\$7,324	\$215.41	1	\$50
SCHUYLER	1	1	0	2	\$222	\$111.00	0	\$0
SCOTLAND	0	2	0	2	\$576	\$288.00	0	\$0
SCOTT	59	24	0	83	\$17,497	\$210.81	6	\$300
SHANNON	7	4	2	13	\$4,204	\$323.38	1	\$50
SHELBY	2	1	1	4	\$1,002	\$250.50	0	\$0
ST CHARLES	66	61	3	130	\$26,521	\$204.01	8	\$400
ST CLAIR	9	2	0	11	\$2,239	\$203.55	0	\$0
ST FRANCOIS	48	28	2	78	\$16,578	\$212.54	2	\$100
ST LOUIS CITY	419	332	9	760	\$167,173	\$219.96	37	\$1,850
ST LOUIS COUNTY	436	499	7	942	\$207,953	\$220.76	40	\$2,000
STE GENEVIEVE	3	4	1	8	\$1,920	\$240.00	1	\$50
STODDARD	17	13	2	32	\$7,006	\$218.94	5	\$250
STONE	7	6	1	14	\$3,452	\$246.57	0	\$0
SULLIVAN	1	3	0	4	\$675	\$168.75	1	\$50
TANEY	19	13	2	34	\$7,471	\$219.74	3	\$150
TEXAS	11	14	3	28	\$6,520	\$232.86	1	\$50
VERNON	12	14	0	26	\$5,750	\$221.15	0	\$0
WARREN	19	11	1	31	\$7,470	\$240.97	0	\$0
WASHINGTON	25	15	1	41	\$9,581	\$233.68	2	\$100
WAYNE	10	10	2	22	\$4,770	\$216.82	2	\$100
WEBSTER	13	11	1	25	\$5,516	\$220.64	0	\$0
WORTH	0	0	0	0	\$0	\$0.00	0	\$0
WRIGHT	15	12	1	28	\$5,757	\$205.61	3	\$150
NOT AVAILABLE	1	9	0	10	\$2,487	\$248.70	0	\$0

**TABLE 4  
TEMPORARY ASSISTANCE FAMILIES AND PERSONS  
JANUARY 2022**

	FAMILIES RECEIVING	CHILDREN RECEIVING	PARENTS/ CARETAKERS RECEIVING	PERSONS RECEIVING	TEB FAMILIES RECEIVING	TEB CHILDREN RECEIVING	TEB PARENTS/ CARETAKERS RECEIVING	TEB PERSONS RECEIVING	TOTAL TA & TEB PERSONS
<b>STATEWIDE</b>	<b>6,328</b>	<b>11,302</b>	<b>3,224</b>	<b>14,526</b>	<b>350</b>	<b>634</b>	<b>338</b>	<b>972</b>	<b>15,498</b>
ADAIR	12	25	6	31	1	2	1	3	34
ANDREW	9	15	3	18	0	0	0	0	18
ATCHISON	2	3	1	4	0	0	0	0	4
AUDRAIN	28	48	17	65	4	6	4	10	75
BARRY	40	68	17	85	4	9	3	12	97
BARTON	11	20	8	28	1	1	1	2	30
BATES	14	26	7	33	2	2	2	4	37
BENTON	26	52	11	63	1	1	1	2	65
BOLLINGER	12	24	4	28	0	0	0	0	28
BOONE	171	313	84	397	12	26	12	38	435
BUCHANAN	112	197	54	251	2	5	2	7	258
BUTLER	95	161	38	199	3	5	3	8	207
CALDWELL	4	12	2	14	0	0	0	0	14
CALLAWAY	37	58	13	71	2	3	2	5	76
CAMDEN	25	45	13	58	3	4	3	7	65
CAPE GIRARDEAU	90	165	48	213	6	8	5	13	226
CARROLL	12	20	2	22	0	0	0	0	22
CARTER	9	22	3	25	0	0	0	0	25
CASS	48	81	29	110	4	7	4	11	121
CEDAR	14	20	4	24	1	1	1	2	26
CHARITON	3	4	0	4	0	0	0	0	4
CHRISTIAN	52	95	32	127	2	3	2	5	132
CLARK	4	11	3	14	0	0	0	0	14
CLAY	146	257	95	352	9	13	9	22	374
CLINTON	10	18	8	26	1	3	1	4	30
COLE	65	118	31	149	11	21	11	32	181
COOPER	9	11	4	15	0	0	0	0	15
CRAWFORD	38	66	13	79	1	1	1	2	81
DADE	10	13	9	22	0	0	0	0	22
DALLAS	14	24	4	28	0	0	0	0	28
DAVISS	6	11	1	12	0	0	0	0	12
DE KALB	4	6	3	9	0	0	0	0	9
DENT	21	36	8	44	0	0	0	0	44
DOUGLAS	10	17	5	22	0	0	0	0	22
DUNKLIN	105	198	32	230	2	2	2	4	234
FRANKLIN	90	146	40	186	2	3	1	4	190
GASCONADE	12	23	4	27	0	0	0	0	27
GENTRY	1	2	1	3	0	0	0	0	3
GREENE	299	568	176	744	19	42	19	61	805
GRUNDY	6	8	1	9	1	2	1	3	12
HARRISON	14	24	4	28	0	0	0	0	28
HENRY	22	36	13	49	1	2	0	2	51
HICKORY	14	22	9	31	0	0	0	0	31
HOLT	2	3	0	3	0	0	0	0	3
HOWARD	6	15	1	16	0	0	0	0	16
HOWELL	62	97	32	129	2	3	2	5	134
IRON	12	24	11	35	1	1	1	2	37
JACKSON	915	1,723	550	2,273	70	137	69	206	2,479
JASPER	157	302	89	391	14	19	13	32	423
JEFFERSON	109	194	69	263	4	4	4	8	271
JOHNSON	37	64	25	89	4	9	4	13	102
KNOX	1	1	1	2	0	0	0	0	2
LACLEDE	50	93	18	111	1	1	1	2	113
LAFAYETTE	25	39	9	48	2	4	2	6	54
LAWRENCE	50	90	21	111	2	1	2	3	114
LEWIS	5	8	2	10	0	0	0	0	10
LINCOLN	47	89	20	109	6	9	4	13	122

**TABLE 4**  
**TEMPORARY ASSISTANCE FAMILIES AND PERSONS**  
**JANUARY 2022**

	FAMILIES RECEIVING	CHILDREN RECEIVING	PARENTS/ CARETAKERS RECEIVING	PERSONS RECEIVING	TEB FAMILIES RECEIVING	TEB CHILDREN RECEIVING	TEB PARENTS/ CARETAKERS RECEIVING	TEB PERSONS RECEIVING	TOTAL TA & TEB PERSONS
LINN	14	20	2	22	0	0	0	0	22
LIVINGSTON	8	15	3	18	0	0	0	0	18
MACON	6	9	3	12	1	2	1	3	15
MADISON	22	47	6	53	2	4	1	5	58
MARIES	3	4	2	6	0	0	0	0	6
MARION	46	68	21	89	0	0	0	0	89
MCDONALD	25	51	10	61	2	4	2	6	67
MERCER	1	1	2	3	0	0	0	0	3
MILLER	34	54	13	67	1	2	1	3	70
MISSISSIPPI	29	44	11	55	5	6	5	11	66
MONITEAU	5	9	2	11	2	5	2	7	18
MONROE	4	5	2	7	0	0	0	0	7
MONTGOMERY	10	20	5	25	0	0	0	0	25
MORGAN	19	37	3	40	0	0	0	0	40
NEW MADRID	38	73	18	91	0	0	0	0	91
NEWTON	58	98	34	132	2	2	2	4	136
NODAWAY	10	20	3	23	1	1	1	2	25
OREGON	16	21	10	31	0	0	0	0	31
OSAGE	4	4	1	5	1	1	1	2	7
OZARK	12	14	6	20	0	0	0	0	20
PEMISCOT	75	142	34	176	6	10	6	16	192
PERRY	11	22	7	29	0	0	0	0	29
PETTIS	69	162	21	183	5	11	4	15	198
PHELPS	36	58	19	77	1	1	1	2	79
PIKE	17	41	12	53	0	0	0	0	53
PLATTE	52	101	30	131	4	6	4	10	141
POLK	27	45	10	55	1	1	1	2	57
PULASKI	43	63	23	86	0	0	0	0	86
PUTNAM	3	4	2	6	0	0	0	0	6
RALLS	3	7	0	7	0	0	0	0	7
RANDOLPH	22	36	6	42	2	2	2	4	46
RAY	17	24	5	29	0	0	0	0	29
REYNOLDS	6	10	2	12	0	0	0	0	12
RIPLEY	17	24	9	33	0	0	0	0	33
SALINE	34	63	11	74	1	1	1	2	76
SCHUYLER	2	2	1	3	0	0	0	0	3
SCOTLAND	2	4	2	6	0	0	0	0	6
SCOTT	83	136	24	160	6	14	5	19	179
SHANNON	13	35	8	43	1	1	1	2	45
SHELBY	4	8	3	11	0	0	0	0	11
ST CHARLES	130	218	67	285	8	15	9	24	309
ST CLAIR	11	19	2	21	0	0	0	0	21
ST FRANCOIS	78	123	32	155	2	4	2	6	161
ST LOUIS CITY	760	1,339	350	1,689	37	69	37	106	1,795
ST LOUIS COUNTY	942	1,629	514	2,143	40	81	38	119	2,262
STE GENEVIEVE	8	12	6	18	1	1	1	2	20
STODDARD	32	54	17	71	5	7	5	12	83
STONE	14	30	8	38	0	0	0	0	38
SULLIVAN	4	7	3	10	1	3	1	4	14
TANEY	34	55	17	72	3	5	3	8	80
TEXAS	28	50	20	70	1	2	1	3	73
VERNON	26	45	14	59	0	0	0	0	59
WARREN	31	60	13	73	0	0	0	0	73
WASHINGTON	41	80	17	97	2	3	2	5	102
WAYNE	22	34	14	48	2	3	2	5	53
WEBSTER	25	47	13	60	0	0	0	0	60
WORTH	0	0	0	0	0	0	0	0	0
WRIGHT	28	47	14	61	3	7	3	10	71
NOT AVAILABLE	10	21	9	30	0	0	0	0	30

**TABLE 5  
WORK ACTIVITIES OF PERSONS RECEIVING TEMPORARY ASSISTANCE  
AS OF JANUARY 31, 2022**

	TOTAL PERSONS ENROLLED	EDUCATION RELATED TO EMPLOYMENT	VOC EDUC AND TRAINING	CWEP/AWEP	ON-THE-JOB TRAINING	JOB SEARCH/ READINESS	JOB ENTRY	OTHER
<b>STATEWIDE</b>	<b>548</b>	<b>11</b>	<b>26</b>	<b>9</b>	<b>0</b>	<b>242</b>	<b>228</b>	<b>86</b>
ADAIR	0	0	0	0	0	0	0	0
ANDREW	0	0	0	0	0	0	0	0
ATCHISON	0	0	0	0	0	0	0	0
AUDRAIN	4	0	0	0	0	2	2	1
BARRY	6	0	0	0	0	0	5	1
BARTON	4	0	1	0	0	1	3	0
BATES	1	0	1	0	0	0	0	0
BENTON	2	0	0	0	0	1	0	1
BOLLINGER	1	0	0	0	0	1	0	1
BOONE	16	2	1	0	0	9	3	5
BUCHANAN	4	0	0	0	0	1	2	2
BUTLER	14	2	0	1	0	8	5	1
CALDWELL	0	0	0	0	0	0	0	0
CALLAWAY	2	0	0	0	0	2	1	0
CAMDEN	4	0	0	0	0	2	2	0
CAPE GIRARDEAU	13	0	2	0	0	6	3	3
CARROLL	1	0	0	0	0	1	0	0
CARTER	0	0	0	0	0	0	0	0
CASS	6	0	0	0	0	4	1	1
CEDAR	2	0	0	0	0	2	1	0
CHARITON	0	0	0	0	0	0	0	0
CHRISTIAN	2	0	0	0	0	0	1	1
CLARK	0	0	0	0	0	0	0	0
CLAY	16	0	1	0	0	1	11	4
CLINTON	2	0	0	0	0	1	1	0
COLE	6	0	0	0	0	0	4	2
COOPER	0	0	0	0	0	0	0	0
CRAWFORD	5	0	0	0	0	1	1	3
DADE	3	0	0	0	0	0	1	2
DALLAS	0	0	0	0	0	0	0	0
DAVISS	0	0	0	0	0	0	0	0
DE KALB	0	0	0	0	0	0	0	0
DENT	0	0	0	0	0	0	0	0
DOUGLAS	1	0	0	0	0	1	0	0
DUNKLIN	5	0	0	0	0	0	4	1
FRANKLIN	4	0	0	0	0	1	1	2
GASCONADE	0	0	0	0	0	0	0	0
GENTRY	0	0	0	0	0	0	0	0
GREENE	23	1	1	0	0	13	8	0
GRUNDY	0	0	0	0	0	0	0	0
HARRISON	0	0	0	0	0	0	0	0
HENRY	3	0	0	0	0	2	1	0
HICKORY	2	0	0	0	0	0	1	1
HOLT	0	0	0	0	0	0	0	0
HOWARD	1	0	0	0	0	0	0	1
HOWELL	6	0	1	1	0	4	4	1
IRON	5	0	1	0	0	2	2	1
JACKSON	91	0	2	4	0	32	51	7
JASPER	27	0	3	0	0	8	13	4
JEFFERSON	0	0	0	0	0	0	0	0
JOHNSON	11	0	0	0	0	6	5	1
KNOX	0	0	0	0	0	0	0	0
LACLEDE	8	0	0	0	0	3	2	4
LAFAYETTE	3	0	0	0	0	2	2	0
LAWRENCE	9	0	0	0	0	1	6	3
LEWIS	0	0	0	0	0	0	0	0
LINCOLN	4	0	0	0	0	1	3	0



**TABLE 5  
WORK ACTIVITIES OF PERSONS RECEIVING TEMPORARY ASSISTANCE  
AS OF JANUARY 31, 2022**

	TOTAL PERSONS ENROLLED	EDUCATION RELATED TO EMPLOYMENT	VOC EDUC AND TRAINING	CWEP/AWEP	ON-THE-JOB TRAINING	JOB SEARCH/ READINESS	JOB ENTRY	OTHER
LINN	1	0	0	0	0	1	0	0
LIVINGSTON	0	0	0	0	0	0	0	0
MACON	1	0	0	0	0	1	0	0
MADISON	1	0	0	0	0	0	1	0
MARIES	1	0	0	0	0	0	0	1
MARION	4	1	0	0	0	3	0	0
MCDONALD	1	0	0	0	0	0	1	0
MERCER	0	0	0	0	0	0	0	0
MILLER	4	0	0	0	0	2	1	1
MISSISSIPPI	2	0	0	0	0	2	0	0
MONITEAU	0	0	0	0	0	0	0	0
MONROE	0	0	0	0	0	0	0	0
MONTGOMERY	1	0	0	0	0	1	0	0
MORGAN	1	0	0	0	0	1	0	0
NEW MADRID	3	0	0	0	0	2	1	0
NEWTON	8	0	1	1	0	3	2	2
NODAWAY	0	0	0	0	0	0	0	0
OREGON	2	0	0	0	0	2	0	0
OSAGE	2	0	1	0	0	1	1	0
OZARK	0	0	0	0	0	0	0	0
PEMISCOT	16	0	2	0	0	7	6	4
PERRY	1	0	0	0	0	1	0	0
PETTIS	9	0	0	0	0	6	4	1
PHELPS	6	0	0	0	0	5	0	3
PIKE	3	0	0	0	0	2	1	0
PLATTE	8	0	1	0	0	1	3	3
POLK	4	1	0	0	0	2	1	0
PULASKI	2	0	1	0	0	2	1	0
PUTNAM	0	0	0	0	0	0	0	0
RALLS	0	0	0	0	0	0	0	0
RANDOLPH	0	0	0	0	0	0	0	0
RAY	1	0	0	0	0	1	0	0
REYNOLDS	1	0	0	0	0	0	0	1
RIPLEY	2	0	1	0	0	2	0	0
SALINE	2	0	0	0	0	2	0	0
SCHUYLER	0	0	0	0	0	0	0	0
SCOTLAND	1	0	0	0	0	1	1	0
SCOTT	2	0	0	0	0	2	0	0
SHANNON	2	0	0	0	0	2	0	0
SHELBY	3	0	0	0	0	2	0	1
ST CHARLES	7	0	0	0	0	1	3	3
ST CLAIR	0	0	0	0	0	0	0	0
ST FRANCOIS	3	0	0	0	0	1	1	1
ST LOUIS CITY	41	4	2	0	0	14	22	2
ST LOUIS COUNTY	55	0	2	2	0	31	17	5
STE GENEVIEVE	0	0	0	0	0	0	0	0
STODDARD	8	0	0	0	0	5	2	3
STONE	0	0	0	0	0	0	0	0
SULLIVAN	0	0	0	0	0	0	0	0
TANEY	1	0	0	0	0	0	1	0
TEXAS	1	0	0	0	0	1	0	0
VERNON	1	0	0	0	0	1	1	0
WARREN	2	0	0	0	0	1	1	0
WASHINGTON	6	0	0	0	0	4	2	0
WAYNE	4	0	1	0	0	4	0	0
WEBSTER	1	0	0	0	0	1	0	0
WORTH	0	0	0	0	0	0	0	0
WRIGHT	6	0	0	0	0	2	4	1

**TABLE 6  
TEMPORARY ASSISTANCE DRUG TESTING  
JANUARY 2022**

	JAN-2022	CY 2022- TO-DATE	CY 2021	CY 2020	CY 2019	CY 2018
<b>DRUG TESTING</b>						
# OF DRUG TEST REFERRALS DUE TO SCREENING	5	5	55	57	105	121
# OF DRUG TEST REFERRALS DUE TO HIGHWAY PATROL MATCH	22	22	109	125	2	137
COUNT OF POSITIVE DRUG TESTS	0	0	3	2	1	4
COUNT OF NEGATIVE DRUG TESTS	0	0	13	36	12	47
COUNT OF DID NOT COOPERATE	0	0	1	0	0	0
COUNT OF NO SHOWS	0	0	141	203	62	192
COUNT OF UNABLE TO LOCATE	0	0	0	0	0	0
# PENDING TESTS BUT TA CASE CLOSES	0	0	1	4	16	5
<b>TREATMENT</b>						
# THAT WAIVED DRUG TEST AND IN TREATMENT	0	0	15	31	36	20
# IN TREATMENT FROM SCREENING & TESTED POSITIVE	0	0	4	6	4	4
# IN TREATMENT FROM HP MATCH & TESTED POSITIVE	0	0	1	1	0	4
# REFERRED THAT COMPLETED TREATMENT (CMP)	0	0	1	1	0	0
# REFERRED THAT DID NOT NEED TREATMENT (ACM)	0	0	0	0	0	8
# REFERRED THAT DID NOT COMPLETE TREATMENT (RFA,RET,RTC)	0	0	8	14	0	9
# REFERRED THAT TA CASE CLOSED PRIOR TO TREATMENT COMPLETION (CLO)	2	2	6	21	24	15
<b>DISQUALIFICATIONS</b>						
FAILED TO COOPERATE WITH MANDATORY SCREENING QUESTIONS (MSQ)	2	2	28	27	30	19
FAILED TO PROVIDE A VALID SAMPLE (DNC)	0	0	1	0	0	0
DID NOT SHOW-UP FOR DRUG TEST (DNS)	0	0	139	196	66	191
DRUG TEST RETURNED POSITIVE RESULT (DTP)	0	0	0	0	0	0
FAILURE TO PARTICIPATE IN MANDATORY TREATMENT (TRP)	0	0	12	9	0	9
FAILURE TO COMPLETE MANDATORY TREATMENT (TRC)	0	0	0	1	0	3
DRUG TEST RETURNED POSITIVE RESULT - 6 MONTHS (DP6)	0	0	0	0	0	2
DID NOT SHOW-UP FOR DRUG TEST - 6 MONTHS (6NS)	0	0	2	11	0	2
FAILED TO PROVIDE A VALID SAMPLE - 6 MONTHS (6FC)	0	0	0	0	0	0
VIOLATION OR MISUSE OF TA FUNDS BY PROTECTIVE PAYEE (PPV)	0	0	0	0	0	0

Note: The figures above represent outcomes reported throughout the month. A Temporary Assistance (TA) participant may be included in one or more of the reporting categories during a given month. The process of drug testing TA participants involves a number of steps. For example, a participant may be referred for testing one month, scheduled to test the following month, and receive test results the month after being tested. Thus, results will not equal referrals in any given month.

# SNAP

**Figure 3  
SNAP Households**

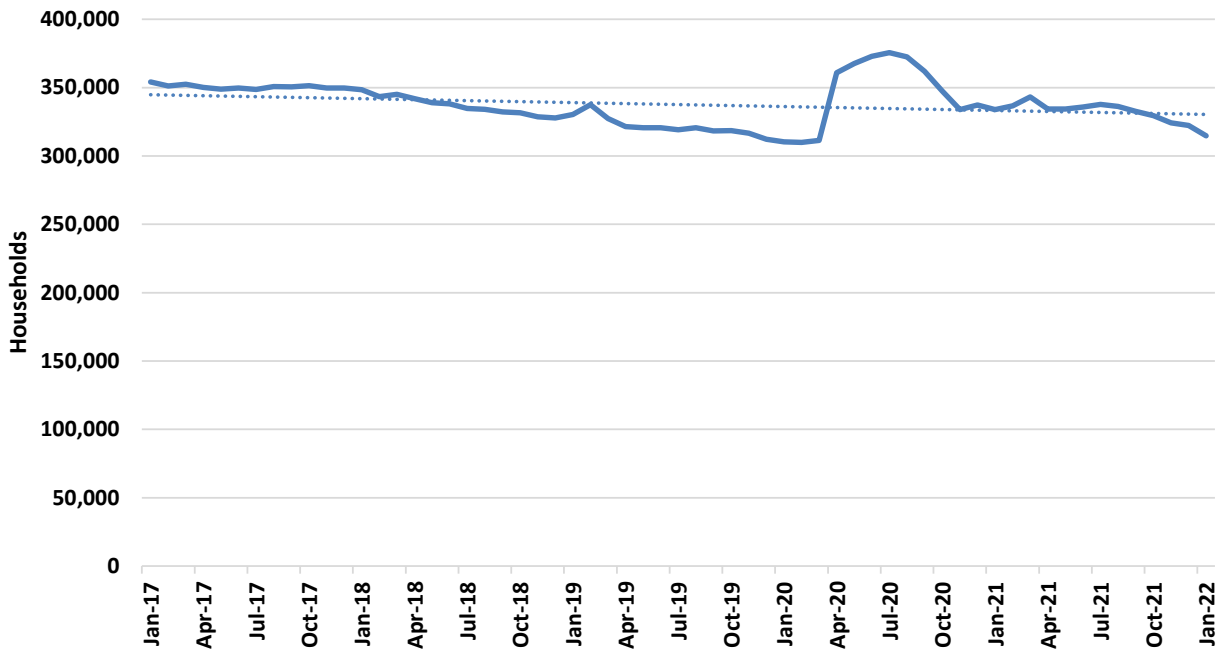

**Figure 4  
SNAP Benefits**

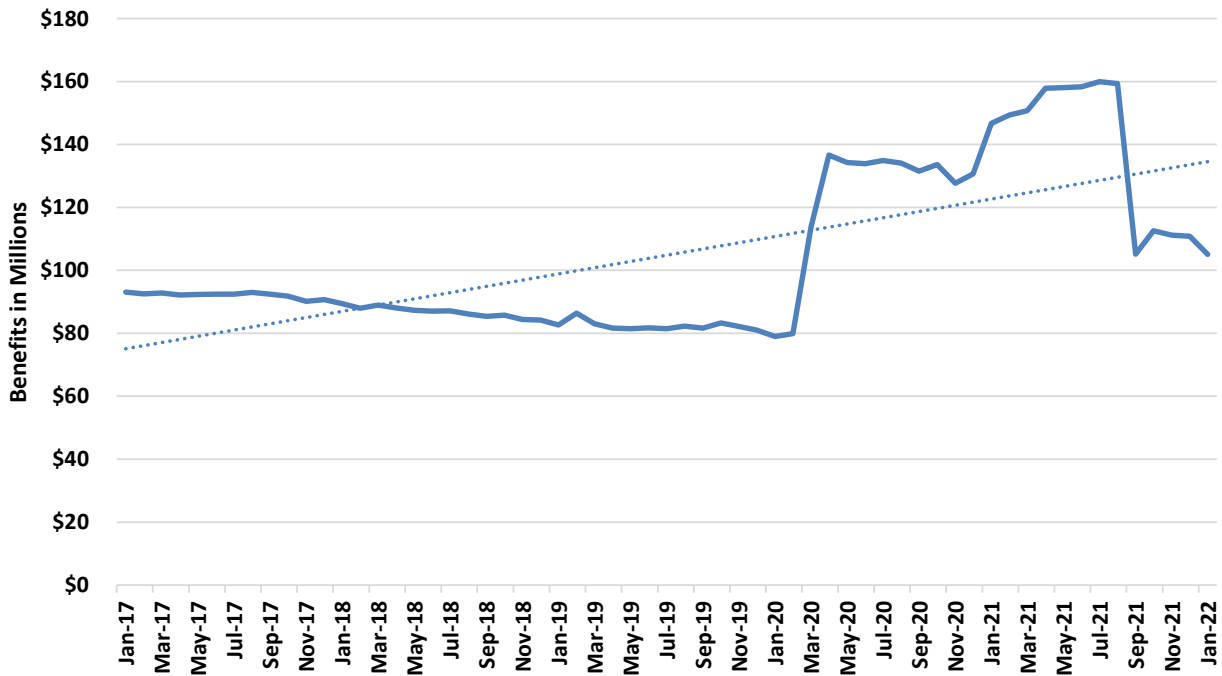

**TABLE 7  
SNAP PROGRAM PARTICIPATION  
JANUARY 2022**

	JAN-2022	DEC-2021	NOV-2021	JAN-2021	CHANGE FROM LAST MONTH	CHANGE FROM 2 MONTHS AGO	CHANGE FROM LAST YEAR
APPLICATIONS RECEIVED	54,496	57,504	52,261	58,453	-5.2%	4.3%	-6.8%
APPLICATIONS APPROVED	32,397	33,890	29,376	42,085	-4.4%	10.3%	-23.0%
APPLICATIONS REJECTED	22,453	20,009	25,536	21,082	12.2%	-12.1%	6.5%
APPLICATIONS EXPEDITED	14,306	11,995	12,192	16,255	19.3%	17.3%	-12.0%
AVERAGE DAYS TO PROCESS	18	18	21	17	4.1%	-12.0%	9.2%
HOUSEHOLDS RECEIVING	314,701	322,390	324,287	333,904	-2.4%	-3.0%	-5.8%
PERSONS RECEIVING	641,804	656,356	661,436	692,593	-2.2%	-3.0%	-7.3%
CHILDREN	265,941	270,747	273,278	287,854	-1.8%	-2.7%	-7.6%
DISABLED	99,517	102,535	103,098	106,694	-2.9%	-3.5%	-6.7%
ADULTS AGES 18-59	194,972	199,844	202,024	218,903	-2.4%	-3.5%	-10.9%
ADULTS AGE 60+	81,374	83,230	83,036	79,142	-2.2%	-2.0%	2.8%
TOTAL BENEFITS ISSUED	\$105,064,876	\$110,839,480	\$111,226,423	\$146,701,431	-5.2%	-5.5%	-28.4%
AVERAGE VALUE OF BENEFITS							
PER HOUSEHOLD	\$333.86	\$343.81	\$342.99	\$439.35	-2.9%	-2.7%	-24.0%
PER PERSON	\$163.70	\$168.87	\$168.16	\$211.81	-3.1%	-2.7%	-22.7%

**TABLE 8  
SNAP APPLICATIONS  
JANUARY 2022**

	RECEIVED	APPROVED	REJECTED	PROCESSED	EXPEDITED APPLICATIONS
<b>STATEWIDE</b>	<b>54,496</b>	<b>32,397</b>	<b>22,453</b>	<b>54,850</b>	<b>14,306</b>
ADAIR	214	105	91	196	53
ANDREW	74	41	31	72	13
ATCHISON	38	19	13	32	3
AUDRAIN	219	137	93	230	43
BARRY	379	224	154	378	94
BARTON	114	56	40	96	25
BATES	97	51	44	95	24
BENTON	178	105	75	180	36
BOLLINGER	115	72	59	131	31
BOONE	1,326	757	599	1,356	344
BUCHANAN	1,072	648	467	1,115	294
BUTLER	683	379	260	639	152
CALDWELL	65	42	28	70	13
CALLAWAY	281	157	135	292	68
CAMDEN	294	170	131	301	67
CAPE GIRARDEAU	765	436	291	727	213
CARROLL	59	30	30	60	7
CARTER	78	62	33	95	22
CASS	574	328	266	594	133
CEDAR	131	80	49	129	31
CHARITON	48	29	16	45	13
CHRISTIAN	432	229	209	438	88
CLARK	52	33	19	52	13
CLAY	1,287	688	559	1,247	329
CLINTON	125	59	44	103	21
COLE	601	359	221	580	146
COOPER	106	67	54	121	21
CRAWFORD	249	143	110	253	62
DADE	41	29	22	51	8
DALLAS	136	89	53	142	33
DAVISS	57	35	22	57	8
DE KALB	35	30	17	47	5
DENT	150	102	64	166	36
DOUGLAS	99	66	41	107	24
DUNKLIN	545	348	242	590	129
FRANKLIN	731	396	312	708	148
GASCONADE	109	53	44	97	21
GENTRY	29	24	22	46	4
GREENE	2,739	1,563	1,211	2,774	708
GRUNDY	93	53	34	87	13
HARRISON	57	46	18	64	10
HENRY	228	130	100	230	39
HICKORY	78	44	22	66	12
HOLT	30	14	26	40	8
HOWARD	74	43	28	71	18
HOWELL	478	306	173	479	104
IRON	139	85	50	135	32
JACKSON	8,097	4,847	3,355	8,202	2,469
JASPER	1,397	785	610	1,395	302
JEFFERSON	1,458	831	642	1,473	382
JOHNSON	336	179	159	338	85
KNOX	27	14	10	24	1
LACLEDE	401	222	168	390	96
LAFAYETTE	228	153	79	232	54
LAWRENCE	372	210	145	355	88
LEWIS	51	22	28	50	9
LINCOLN	411	250	153	403	83
LINN	95	56	44	100	19
LIVINGSTON	117	57	75	132	19

**TABLE 8  
SNAP APPLICATIONS  
JANUARY 2022**

	RECEIVED	APPROVED	REJECTED	PROCESSED	EXPEDITED APPLICATIONS
MACON	83	57	49	106	14
MADISON	138	83	58	141	37
MARIES	47	33	20	53	8
MARION	300	166	111	277	67
MCDONALD	202	119	106	225	42
MERCER	20	8	9	17	2
MILLER	218	128	86	214	48
MISSISSIPPI	226	126	84	210	56
MONITEAU	76	39	30	69	14
MONROE	48	35	24	59	10
MONTGOMERY	96	51	23	74	26
MORGAN	206	109	78	187	39
NEW MADRID	269	175	112	287	60
NEWTON	468	283	225	508	116
NODAWAY	96	57	50	107	18
OREGON	107	70	55	125	20
OSAGE	54	34	21	55	9
OZARK	93	58	36	94	23
PEMISCOT	358	214	157	371	92
PERRY	89	49	53	102	15
PETTIS	458	263	181	444	104
PHELPS	394	206	195	401	86
PIKE	130	75	62	137	23
PLATTE	414	216	190	406	121
POLK	231	137	110	247	52
PULASKI	396	234	170	404	87
PUTNAM	21	13	7	20	2
RALLS	58	40	30	70	11
RANDOLPH	247	154	99	253	58
RAY	140	92	60	152	33
REYNOLDS	89	49	35	84	24
RIPLEY	197	116	68	184	40
SALINE	213	118	73	191	43
SCHUYLER	26	18	12	30	2
SCOTLAND	21	7	8	15	1
SCOTT	546	330	213	543	132
SHANNON	103	70	37	107	21
SHELBY	50	25	26	51	7
ST CHARLES	1,237	731	509	1,240	273
ST CLAIR	79	51	25	76	10
ST FRANCOIS	797	464	323	787	190
ST LOUIS CITY	5,488	3,566	2,041	5,607	1,753
ST LOUIS COUNTY	8,308	5,122	3,176	8,298	2,474
STE GENEVIEVE	108	57	52	109	23
STODDARD	323	176	169	345	59
STONE	213	131	89	220	57
SULLIVAN	54	25	18	43	10
TANEY	738	398	299	697	196
TEXAS	209	115	80	195	34
VERNON	227	131	79	210	41
WARREN	231	136	94	230	46
WASHINGTON	366	240	136	376	114
WAYNE	175	125	88	213	43
WEBSTER	277	144	123	267	46
WORTH	19	13	7	20	3
WRIGHT	219	122	91	213	43
NOT AVAILABLE	6	5	1	6	2

**TABLE 9  
SNAP PARTICIPATION  
JANUARY 2022**

	<b>HOUSEHOLDS</b>	<b>PERSONS</b>	<b>TOTAL BENEFITS ISSUED</b>	<b>AVERAGE BENEFITS PER HOUSEHOLD</b>	<b>AVERAGE BENEFITS PER PERSON</b>
<b>STATEWIDE</b>	<b>314,701</b>	<b>641,804</b>	<b>\$105,064,876</b>	<b>\$333.86</b>	<b>\$163.70</b>
ADAIR	1,087	2,167	\$339,381	\$312.22	\$156.61
ANDREW	421	905	\$143,881	\$341.76	\$158.98
ATCHISON	170	367	\$51,152	\$300.89	\$139.38
AUDRAIN	1,242	2,648	\$423,212	\$340.75	\$159.82
BARRY	2,155	4,627	\$721,245	\$334.68	\$155.88
BARTON	624	1,372	\$200,398	\$321.15	\$146.06
BATES	743	1,529	\$236,819	\$318.73	\$154.88
BENTON	1,196	2,302	\$360,303	\$301.26	\$156.52
BOLLINGER	768	1,670	\$260,491	\$339.18	\$155.98
BOONE	6,981	14,476	\$2,378,412	\$340.70	\$164.30
BUCHANAN	6,084	12,470	\$2,061,961	\$338.92	\$165.35
BUTLER	4,111	8,233	\$1,302,889	\$316.93	\$158.25
CALDWELL	314	714	\$108,711	\$346.21	\$152.26
CALLAWAY	1,769	3,717	\$592,217	\$334.78	\$159.33
CAMDEN	1,589	3,355	\$537,391	\$338.19	\$160.18
CAPE GIRARDEAU	4,122	8,518	\$1,403,211	\$340.42	\$164.73
CARROLL	382	751	\$115,000	\$301.05	\$153.13
CARTER	513	1,124	\$170,906	\$333.15	\$152.05
CASS	3,067	6,554	\$1,078,603	\$351.68	\$164.57
CEDAR	884	1,836	\$273,202	\$309.05	\$148.80
CHARITON	261	536	\$76,268	\$292.21	\$142.29
CHRISTIAN	2,423	5,394	\$851,427	\$351.39	\$157.85
CLARK	250	582	\$88,272	\$353.09	\$151.67
CLAY	6,805	14,812	\$2,461,508	\$361.72	\$166.18
CLINTON	596	1,373	\$208,980	\$350.64	\$152.21
COLE	3,228	6,891	\$1,124,482	\$348.35	\$163.18
COOPER	699	1,444	\$219,226	\$313.63	\$151.82
CRAWFORD	1,452	3,058	\$470,550	\$324.07	\$153.88
DADE	366	750	\$106,238	\$290.27	\$141.65
DALLAS	972	2,035	\$311,271	\$320.24	\$152.96
DAVISS	311	654	\$93,468	\$300.54	\$142.92
DE KALB	346	636	\$93,778	\$271.03	\$147.45
DENT	1,076	2,240	\$335,635	\$311.93	\$149.84
DOUGLAS	782	1,628	\$249,465	\$319.01	\$153.23
DUNKLIN	3,648	7,594	\$1,194,286	\$327.38	\$157.27
FRANKLIN	3,985	8,255	\$1,337,503	\$335.63	\$162.02
GASCONADE	545	1,145	\$165,782	\$304.19	\$144.79
GENTRY	217	479	\$71,804	\$330.89	\$149.90
GREENE	15,423	30,547	\$5,008,994	\$324.77	\$163.98
GRUNDY	558	1,151	\$170,862	\$306.20	\$148.45
HARRISON	440	954	\$137,762	\$313.10	\$144.40
HENRY	1,442	2,793	\$429,637	\$297.95	\$153.83
HICKORY	542	1,119	\$168,235	\$310.40	\$150.34
HOLT	158	305	\$45,971	\$290.96	\$150.72
HOWARD	356	797	\$119,543	\$335.79	\$149.99
HOWELL	3,252	7,008	\$1,060,244	\$326.03	\$151.29
IRON	849	1,684	\$259,679	\$305.86	\$154.20
JACKSON	44,154	90,002	\$15,433,783	\$349.54	\$171.48
JASPER	7,609	15,546	\$2,477,150	\$325.56	\$159.34
JEFFERSON	7,986	16,710	\$2,792,402	\$349.66	\$167.11
JOHNSON	1,553	3,156	\$516,358	\$332.49	\$163.61
KNOX	152	348	\$50,063	\$329.36	\$143.86
LACLEDE	2,246	4,941	\$779,945	\$347.26	\$157.85
LAFAYETTE	1,309	2,723	\$421,570	\$322.06	\$154.82
LAWRENCE	2,116	4,525	\$692,232	\$327.14	\$152.98
LEWIS	355	736	\$104,900	\$295.49	\$142.53
LINCOLN	2,323	5,080	\$828,823	\$356.79	\$163.15
LINN	607	1,200	\$178,040	\$293.31	\$148.37
LIVINGSTON	673	1,285	\$197,179	\$292.99	\$153.45



**TABLE 9**  
**SNAP PARTICIPATION**  
**JANUARY 2022**

	HOUSEHOLDS	PERSONS	TOTAL BENEFITS ISSUED	AVERAGE BENEFITS PER HOUSEHOLD	AVERAGE BENEFITS PER PERSON
MACON	576	1,145	\$170,906	\$296.71	\$149.26
MADISON	1,000	1,977	\$299,555	\$299.56	\$151.52
MARIES	311	633	\$101,068	\$324.98	\$159.67
MARION	1,717	3,482	\$543,209	\$316.37	\$156.00
MCDONALD	1,207	2,806	\$446,190	\$369.67	\$159.01
MERCER	123	260	\$37,177	\$302.25	\$142.99
MILLER	1,298	2,749	\$422,718	\$325.67	\$153.77
MISSISSIPPI	1,434	2,764	\$432,869	\$301.86	\$156.61
MONITEAU	452	1,036	\$151,860	\$335.97	\$146.58
MONROE	344	718	\$105,203	\$305.82	\$146.52
MONTGOMERY	575	1,192	\$191,145	\$332.43	\$160.36
MORGAN	1,201	2,536	\$380,539	\$316.85	\$150.05
NEW MADRID	1,575	3,030	\$478,669	\$303.92	\$157.98
NEWTON	2,830	6,437	\$1,009,794	\$356.82	\$156.87
NODAWAY	568	1,130	\$170,344	\$299.90	\$150.75
OREGON	1,026	2,045	\$302,463	\$294.80	\$147.90
OSAGE	304	621	\$94,587	\$311.14	\$152.31
OZARK	679	1,378	\$223,200	\$328.72	\$161.97
PEMISCOT	2,270	4,610	\$740,128	\$326.05	\$160.55
PERRY	726	1,492	\$239,575	\$329.99	\$160.57
PETTIS	2,434	5,294	\$842,887	\$346.30	\$159.22
PHELPS	2,222	4,402	\$691,969	\$311.42	\$157.19
PIKE	812	1,728	\$255,792	\$315.01	\$148.03
PLATTE	1,815	4,093	\$706,561	\$389.29	\$172.63
POLK	1,693	3,691	\$572,594	\$338.21	\$155.13
PULASKI	2,106	4,576	\$724,111	\$343.83	\$158.24
PUTNAM	180	363	\$50,563	\$280.91	\$139.29
RALLS	351	787	\$122,084	\$347.82	\$155.13
RANDOLPH	1,520	3,114	\$484,827	\$318.97	\$155.69
RAY	904	1,964	\$309,378	\$342.23	\$157.52
REYNOLDS	572	1,089	\$166,398	\$290.91	\$152.80
RIPLEY	1,307	2,615	\$403,959	\$309.07	\$154.48
SALINE	1,185	2,549	\$392,011	\$330.81	\$153.79
SCHUYLER	178	301	\$42,973	\$241.42	\$142.77
SCOTLAND	126	240	\$33,135	\$262.98	\$138.06
SCOTT	3,596	7,175	\$1,135,377	\$315.73	\$158.24
SHANNON	770	1,643	\$247,056	\$320.85	\$150.37
SHELBY	249	577	\$81,872	\$328.80	\$141.89
ST CHARLES	6,983	14,510	\$2,418,571	\$346.35	\$166.68
ST CLAIR	593	1,174	\$171,196	\$288.69	\$145.82
ST FRANCOIS	4,782	9,513	\$1,509,889	\$315.74	\$158.72
ST LOUIS CITY	34,543	61,874	\$10,618,681	\$307.40	\$171.62
ST LOUIS COUNTY	47,374	97,984	\$16,667,244	\$351.82	\$170.10
STE GENEVIEVE	625	1,264	\$194,417	\$311.07	\$153.81
STODDARD	2,187	4,206	\$651,063	\$297.70	\$154.79
STONE	1,247	2,797	\$442,927	\$355.19	\$158.36
SULLIVAN	306	614	\$97,257	\$317.83	\$158.40
TANEY	3,121	6,292	\$995,458	\$318.95	\$158.21
TEXAS	1,495	3,082	\$467,328	\$312.59	\$151.63
VERNON	1,275	2,635	\$409,517	\$321.19	\$155.41
WARREN	1,295	2,770	\$450,335	\$347.75	\$162.58
WASHINGTON	2,141	4,370	\$700,110	\$327.00	\$160.21
WAYNE	1,127	2,229	\$340,512	\$302.14	\$152.76
WEBSTER	1,502	3,374	\$510,678	\$340.00	\$151.36
WORTH	71	149	\$22,457	\$316.30	\$150.72
WRIGHT	1,435	3,060	\$462,522	\$322.31	\$151.15
NOT AVAILABLE	76	214	\$37,268	\$490.37	\$174.15

**TABLE 10  
SNAP PERSONS  
JANUARY 2022**

	CHILDREN	DISABLED	ADULTS AGE 18-59	ADULTS AGE 60+	TOTAL PERSONS
<b>STATEWIDE</b>	<b>265,941</b>	<b>99,517</b>	<b>194,972</b>	<b>81,374</b>	<b>641,804</b>
ADAIR	828	442	626	271	2,167
ANDREW	386	124	274	121	905
ATCHISON	151	57	94	65	367
AUDRAIN	1,141	460	760	287	2,648
BARRY	1,879	687	1,430	631	4,627
BARTON	569	240	396	167	1,372
BATES	592	242	459	236	1,529
BENTON	788	457	646	411	2,302
BOLLINGER	665	268	511	226	1,670
BOONE	6,273	2,448	4,271	1,484	14,476
BUCHANAN	5,228	2,082	3,790	1,370	12,470
BUTLER	3,175	1,514	2,405	1,139	8,233
CALDWELL	303	104	216	91	714
CALLAWAY	1,524	695	1,104	394	3,717
CAMDEN	1,334	518	1,040	463	3,355
CAPE GIRARDEAU	3,661	1,335	2,629	893	8,518
CARROLL	263	152	229	107	751
CARTER	451	162	337	174	1,124
CASS	2,860	949	2,008	737	6,554
CEDAR	681	345	532	278	1,836
CHARITON	213	95	141	87	536
CHRISTIAN	2,303	706	1,670	715	5,394
CLARK	259	84	171	68	582
CLAY	6,645	1,910	4,537	1,720	14,812
CLINTON	622	154	428	169	1,373
COLE	3,080	1,106	2,067	638	6,891
COOPER	600	246	385	213	1,444
CRAWFORD	1,217	538	875	428	3,058
DADE	275	126	219	130	750
DALLAS	753	383	580	319	2,035
DAVISS	246	100	190	118	654
DE KALB	230	101	171	134	636
DENT	837	468	623	312	2,240
DOUGLAS	596	249	498	285	1,628
DUNKLIN	3,138	1,415	2,082	959	7,594
FRANKLIN	3,376	1,394	2,512	973	8,255
GASCONADE	434	239	324	148	1,145
GENTRY	209	66	136	68	479
GREENE	11,936	5,594	9,294	3,723	30,547
GRUNDY	438	216	339	158	1,151
HARRISON	383	162	248	161	954
HENRY	1,029	597	763	404	2,793
HICKORY	410	191	295	223	1,119
HOLT	108	53	84	60	305
HOWARD	345	121	245	86	797
HOWELL	2,798	1,199	2,067	944	7,008
IRON	589	326	502	267	1,684
JACKSON	39,592	11,623	28,591	10,196	90,002
JASPER	6,477	2,547	4,659	1,863	15,546
JEFFERSON	7,003	2,560	5,318	1,829	16,710
JOHNSON	1,269	520	1,006	361	3,156
KNOX	152	49	96	51	348
LACLEDE	2,053	808	1,448	632	4,941
LAFAYETTE	1,127	479	775	342	2,723
LAWRENCE	1,846	757	1,331	591	4,525
LEWIS	293	139	206	98	736
LINCOLN	2,250	851	1,493	486	5,080
LINN	436	251	323	190	1,200
LIVINGSTON	485	255	350	195	1,285

**TABLE 10  
SNAP PERSONS  
JANUARY 2022**

	CHILDREN	DISABLED	ADULTS AGE 18-59	ADULTS AGE 60+	TOTAL PERSONS
MACON	422	212	348	163	1,145
MADISON	732	353	592	300	1,977
MARIES	239	125	182	87	633
MARION	1,390	674	978	440	3,482
MCDONALD	1,283	351	853	319	2,806
MERCER	101	36	76	47	260
MILLER	1,112	456	798	383	2,749
MISSISSIPPI	1,068	424	816	456	2,764
MONITEAU	464	155	292	125	1,036
MONROE	296	129	193	100	718
MONTGOMERY	480	207	352	153	1,192
MORGAN	954	470	708	404	2,536
NEW MADRID	1,184	568	835	443	3,030
NEWTON	2,813	862	2,017	745	6,437
NODAWAY	443	214	317	156	1,130
OREGON	709	401	570	365	2,045
OSAGE	246	122	178	75	621
OZARK	500	238	411	229	1,378
PEMISCOT	1,894	811	1,315	590	4,610
PERRY	604	263	427	198	1,492
PETTIS	2,369	763	1,474	688	5,294
PHELPS	1,692	841	1,249	620	4,402
PIKE	726	308	453	241	1,728
PLATTE	1,959	474	1,276	384	4,093
POLK	1,480	646	1,060	505	3,691
PULASKI	1,910	704	1,451	511	4,576
PUTNAM	130	57	102	74	363
RALLS	335	140	235	77	787
RANDOLPH	1,254	568	890	402	3,114
RAY	843	292	601	228	1,964
REYNOLDS	361	222	300	206	1,089
RIPLEY	940	491	759	425	2,615
SALINE	1,110	458	697	284	2,549
SCHUYLER	88	66	80	67	301
SCOTLAND	84	55	65	36	240
SCOTT	2,957	1,269	1,998	951	7,175
SHANNON	627	246	495	275	1,643
SHELBY	247	85	172	73	577
ST CHARLES	6,341	2,216	4,289	1,664	14,510
ST CLAIR	421	209	328	216	1,174
ST FRANCOIS	3,563	1,879	2,857	1,214	9,513
ST LOUIS CITY	23,340	9,408	19,093	10,033	61,874
ST LOUIS COUNTY	43,076	12,683	30,974	11,251	97,984
STE GENEVIEVE	508	221	363	172	1,264
STODDARD	1,537	810	1,168	691	4,206
STONE	1,127	359	939	372	2,797
SULLIVAN	241	104	181	88	614
TANEY	2,388	971	1,958	975	6,292
TEXAS	1,166	568	903	445	3,082
VERNON	1,041	527	748	319	2,635
WARREN	1,210	456	776	328	2,770
WASHINGTON	1,609	827	1,355	579	4,370
WAYNE	783	442	628	376	2,229
WEBSTER	1,399	532	1,010	433	3,374
WORTH	57	21	49	22	149
WRIGHT	1,167	539	878	476	3,060
NOT AVAILABLE	117	30	61	6	214

***This page is intentionally left blank.***

# **MO HEALTHNET**

**TABLE 11  
MO HEALTHNET ELIGIBILITY  
JANUARY 2022**

	JAN-2022	DEC-2021	NOV-2021	JAN-2021	CHANGE FROM LAST MONTH	CHANGE FROM 2 MONTHS AGO	CHANGE FROM LAST YEAR
<b>** APPLICATIONS</b>							
<b>MAGI</b>							
APPLICATIONS RECEIVED	26,198	41,388	38,001	6,850	-36.7%	-31.1%	282.5%
APPLICATIONS APPROVED	8,994	7,794	7,286	2,853	15.4%	23.4%	215.2%
APPLICATIONS REJECTED	1,769	1,849	2,195	2,229	-4.3%	-19.4%	-20.6%
APPLICATIONS WITHDRAWN	6,754	4,733	4,434	2,435	42.7%	52.3%	177.4%
APPLICATIONS PENDING	72,657	65,134	40,479	1,027	11.6%	79.5%	974.7%
AVERAGE DAYS TO PROCESS*	61	47	44	10	29.9%	37.2%	487.8%
<b>NON-MAGI</b>							
APPLICATIONS RECEIVED	4,411	4,909	5,481	9,610	-10.1%	-19.5%	-54.1%
APPLICATIONS APPROVED	1,369	1,834	2,112	3,637	-25.4%	-35.2%	-62.4%
APPLICATIONS REJECTED	3,066	3,324	4,151	7,139	-7.8%	-26.1%	-57.1%
APPLICATIONS PENDING	8,875	9,021	9,281	9,394	-1.6%	-4.4%	-5.5%
AVERAGE DAYS TO PROCESS	75	63	69	35	18.9%	8.0%	114.7%
<b>MHCC</b>							
APPLICATIONS RECEIVED	85	69	67	51	23.2%	26.9%	66.7%
APPLICATIONS APPROVED	75	66	61	46	13.6%	23.0%	63.0%
DEPT. OF MENTAL HEALTH	0	0	0	0	0.0%	0.0%	0.0%
JUVENILE COURT	29	21	21	23	38.1%	38.1%	26.1%
DIV. OF YOUTH SERVICES	46	45	40	23	2.2%	15.0%	100.0%
VOLUNTARY PLACEMENTS	0	0	0	0	0.0%	0.0%	0.0%
APPLICATIONS REJECTED	8	2	5	2	300.0%	60.0%	300.0%
APPLICATIONS PENDING	7	6	5	8	16.7%	40.0%	-12.5%
<b>** PERSONS ELIGIBLE/PAYMENTS</b>							
MHK NON-CHIP POVERTY CHILDREN	337,365	339,160	336,926	330,055	-0.5%	0.1%	2.2%
MHK CHIP NON-PREMIUM CHILDREN	620	645	638	1,844	-3.9%	-2.8%	-66.4%
MHK CHIP PREMIUM CHILDREN	32,002	32,242	32,483	32,818	-0.7%	-1.5%	-2.5%
MHF PARENTS/CARETAKERS	98,464	98,411	97,405	89,297	0.1%	1.1%	10.3%
MHF CHILDREN	207,106	206,441	204,277	180,942	0.3%	1.4%	14.5%
TMH PARENTS/CARETAKERS	4	6	9	29	-33.3%	-55.6%	-86.2%
TMH CHILDREN	50	50	35	70	0.0%	42.9%	-28.6%
MHK/MHF/TMH FAMILIES	306,562	307,139	304,903	288,362	-0.2%	0.5%	6.3%
MHK/MHF/TMH PARENTS/CARETAKERS	98,468	98,417	97,414	89,326	0.1%	1.1%	10.2%
MHK/MHF/TMH CHILDREN	577,143	578,538	574,359	545,729	-0.2%	0.5%	5.8%
NEWBORNS	83,650	82,188	80,204	57,477	1.8%	4.3%	45.5%
SHOW ME HEALTHY BABIES	5,453	5,974	6,190	5,386	-8.7%	-11.9%	1.2%
PE FOR KIDS	180	232	226	73	-22.4%	-20.4%	146.6%
MO HEALTHNET FOR PREGNANT WOMEN	68,604	67,790	66,379	48,771	1.2%	3.4%	40.7%
ADULT EXPANSION	63,445	54,676	21,394	0	16.0%	196.6%	0.0%

**TABLE 11  
MO HEALTHNET ELIGIBILITY  
JANUARY 2022**

	JAN-2022	DEC-2021	NOV-2021	JAN-2021	CHANGE FROM LAST MONTH	CHANGE FROM 2 MONTHS AGO	CHANGE FROM LAST YEAR
<b>** PERSONS ELIGIBLE/PAYMENTS</b>							
EXTENDED WOMEN'S HEALTH	5,596	5,931	10,929	15,309	-5.6%	-48.8%	-63.4%
UNINSURED WOMEN'S HEALTH	11,350	12,107	33,379	35,540	-6.3%	-66.0%	-68.1%
BCCT	2,301	2,298	2,293	2,213	0.1%	0.3%	4.0%
BCCT-PRESUMPTIVE ELIGIBILITY	43	38	37	38	13.2%	16.2%	13.2%
MHCC	1,372	1,318	1,286	1,213	4.1%	6.7%	13.1%
DEPT. OF MENTAL HEALTH	0	0	0	0	0.0%	0.0%	0.0%
JUVENILE COURT	187	170	167	335	10.0%	12.0%	-44.2%
DIV. OF YOUTH SERVICES	1,185	1,148	1,119	878	3.2%	5.9%	35.0%
VOLUNTARY PLACEMENTS	0	0	0	0	0.0%	0.0%	0.0%
SSI-SP	16	16	16	18	0.0%	0.0%	-11.1%
SSI-SP PAYMENTS	\$333	\$333	\$333	\$464	0.0%	0.0%	-28.2%
SP ONLY	5	5	5	7	0.0%	0.0%	-28.6%
SP ONLY PAYMENTS	\$296	\$296	\$296	\$387	0.0%	0.0%	-23.5%
BLIND PENSION	2,598	2,599	2,601	2,693	0.0%	-0.1%	-3.5%
BLIND PENSION PAYMENTS	\$1,945,500	\$1,947,750	\$1,949,250	\$2,016,750	-0.1%	-0.2%	-3.5%
SUPPLEMENTAL AID TO THE BLIND	1,050	1,045	1,047	1,085	0.5%	0.3%	-3.2%
SUPPLEMENTAL AID TO THE BLIND PAYMENTS	\$645,862	\$640,220	\$642,549	\$668,052	0.9%	0.5%	-3.3%
SPENDDOWN	31,514	31,770	31,855	31,669	-0.8%	-1.1%	-0.5%
NON-SPENDDOWN	178,469	178,316	177,952	171,067	0.1%	0.3%	4.3%
TICKET TO WORK NON-PREMIUM	373	377	379	363	-1.1%	-1.6%	2.8%
TICKET TO WORK PREMIUM	1,828	1,848	1,860	1,899	-1.1%	-1.7%	-3.7%
NURSING CARE	6,540	6,538	6,610	6,653	0.0%	-1.1%	-1.7%
RCF-II	4,786	4,791	4,837	4,820	-0.1%	-1.1%	-0.7%
RCF-I	1,628	1,621	1,649	1,708	0.4%	-1.3%	-4.7%
SNF-ICF	126	126	124	125	0.0%	1.6%	0.8%
NURSING CARE PAYMENTS	\$1,965,671	\$1,955,511	\$1,980,946	\$1,982,393	0.5%	-0.8%	-0.8%
RCF-II	\$1,592,461	\$1,585,927	\$1,606,608	\$1,596,968	0.4%	-0.9%	-0.3%
RCF-I	\$323,931	\$320,745	\$326,281	\$337,414	1.0%	-0.7%	-4.0%
SNF-ICF	\$49,279	\$48,839	\$48,057	\$48,011	0.9%	2.5%	2.6%
QMB	13,368	13,346	13,385	13,011	0.2%	-0.1%	2.7%
SLMB	22,968	23,013	23,017	22,991	-0.2%	-0.2%	-0.1%
VENDOR	35,565	35,780	35,949	35,068	-0.6%	-1.1%	1.4%

\* Original Average MAGI Processing Time included the days to process withdrawn applications, but did **not** include those withdrawn in the number of applications processed.  
Updated Average MAGI Processing Time includes the days to process withdrawn applications **and** include those withdrawn in the number of applications processed.

**TABLE 12**  
**MAGI APPLICATIONS HOW RECEIVED**  
**JANUARY 2022**

	FFM	ONLINE	PHONE	PAPER/FAX	TOTAL
<b>STATEWIDE</b>	<b>11,162</b>	<b>11,251</b>	<b>1,163</b>	<b>2,622</b>	<b>26,198</b>
ADAIR	34	24	8	15	81
ANDREW	26	16	6	6	54
ATCHISON	12	7	0	1	20
AUDRAIN	24	29	6	15	74
BARRY	70	84	11	27	192
BARTON	14	16	4	6	40
BATES	18	23	4	7	52
BENTON	35	47	6	7	95
BOLLINGER	18	18	1	6	43
BOONE	305	259	22	100	686
BUCHANAN	110	188	13	48	359
BUTLER	55	122	9	41	227
CALDWELL	18	18	0	5	41
CALLAWAY	46	48	9	15	118
CAMDEN	90	93	4	22	209
CAPE GIRARDEAU	115	90	11	55	271
CARROLL	11	7	2	4	24
CARTER	8	13	1	7	29
CASS	168	138	13	20	339
CEDAR	29	33	5	16	83
CHARITON	13	9	1	1	24
CHRISTIAN	144	119	9	22	294
CLARK	8	13	1	5	27
CLAY	405	368	40	44	857
CLINTON	40	33	5	10	88
COLE	92	126	8	28	254
COOPER	21	15	5	3	44
CRAWFORD	38	47	3	14	102
DADE	12	21	1	7	41
DALLAS	21	41	7	10	79
DAVISS	13	7	1	6	27
DE KALB	8	15	1	3	27
DENT	25	50	5	21	101
DOUGLAS	27	30	4	4	65
DUNKLIN	55	60	8	35	158
FRANKLIN	154	184	21	28	387
GASCONADE	19	40	2	15	76
GENTRY	13	8	1	1	23
GREENE	607	748	50	98	1,503
GRUNDY	9	19	2	12	42
HARRISON	14	7	1	4	26
HENRY	37	55	4	8	104
HICKORY	16	23	0	3	42
HOLT	8	8	1	2	19
HOWARD	11	14	2	2	29
HOWELL	63	99	10	45	217
IRON	11	23	4	12	50
JACKSON	1,394	1,871	139	276	3,680
JASPER	216	239	20	98	573
JEFFERSON	401	336	45	32	814
JOHNSON	90	89	8	14	201
KNOX	5	5	0	0	10
LACLEDE	40	101	13	15	169
LAFAYETTE	60	52	2	7	121
LAWRENCE	48	63	7	21	139
LEWIS	5	14	0	3	22
LINCOLN	75	107	10	26	218
LINN	15	11	3	10	39
LIVINGSTON	15	23	1	9	48
MACON	9	27	3	16	55
MADISON	14	20	1	10	45



**TABLE 12**  
**MAGI APPLICATIONS HOW RECEIVED**  
**JANUARY 2022**

	FFM	ONLINE	PHONE	PAPER/FAX	TOTAL
MARIES	8	10	2	4	24
MARION	37	35	6	26	104
MCDONALD	30	49	4	20	103
MERCER	6	2	0	1	9
MILLER	59	52	3	11	125
MISSISSIPPI	15	21	5	13	54
MONITEAU	16	26	1	5	48
MONROE	15	8	0	6	29
MONTGOMERY	22	14	4	5	45
MORGAN	40	50	4	12	106
NEW MADRID	19	23	0	16	58
NEWTON	99	97	10	29	235
NODAWAY	26	21	3	3	53
OREGON	12	18	2	8	40
OSAGE	16	15	0	4	35
OZARK	18	25	5	11	59
PEMISCOT	40	31	10	17	98
PERRY	19	19	2	7	47
PETTIS	61	73	11	22	167
PHELPS	80	85	9	57	231
PIKE	20	31	4	7	62
PLATTE	174	119	7	12	312
POLK	42	57	11	16	126
PULASKI	66	80	10	26	182
PUTNAM	8	11	1	1	21
RALLS	11	9	3	3	26
RANDOLPH	32	62	3	17	114
RAY	46	29	5	9	89
REYNOLDS	5	14	1	6	26
RIPLEY	20	29	3	15	67
SALINE	37	31	7	14	89
SCHUYLER	4	5	0	4	13
SCOTLAND	7	2	0	2	11
SCOTT	54	57	5	31	147
SHANNON	19	11	3	8	41
SHELBY	13	8	1	0	22
ST CHARLES	630	305	35	52	1,022
ST CLAIR	17	20	2	6	45
ST FRANCOIS	117	127	21	42	307
ST LOUIS CITY	791	800	96	161	1,848
ST LOUIS COUNTY	2,028	1,334	203	338	3,903
STE GENEVIEVE	20	17	2	4	43
STODDARD	35	45	3	17	100
STONE	61	73	8	8	150
SULLIVAN	7	9	3	3	22
TANEY	155	204	20	24	403
TEXAS	42	52	5	22	121
VERNON	42	36	6	10	94
WARREN	51	49	6	11	117
WASHINGTON	34	52	8	18	112
WAYNE	15	28	2	6	51
WEBSTER	56	71	5	10	142
WORTH	2	3	0	1	6
WRIGHT	25	45	3	11	84
NOT AVAILABLE	361	339	6	27	733

**TABLE 13  
MAGI APPLICATIONS  
JANUARY 2022**

	RECEIVED	APPROVED	REJECTED	PROCESSED	WITHDRAWN
<b>STATEWIDE</b>	<b>26,198</b>	<b>8,994</b>	<b>1,769</b>	<b>10,763</b>	<b>6,754</b>
ADAIR	81	28	3	31	20
ANDREW	54	18	2	20	13
ATCHISON	20	6	2	8	4
AUDRAIN	74	37	10	47	26
BARRY	192	93	10	103	57
BARTON	40	15	3	18	23
BATES	52	17	4	21	17
BENTON	95	24	7	31	22
BOLLINGER	43	17	2	19	17
BOONE	686	269	63	332	216
BUCHANAN	359	142	22	164	68
BUTLER	227	91	15	106	61
CALDWELL	41	16	3	19	7
CALLAWAY	118	50	10	60	27
CAMDEN	209	77	17	94	65
CAPE GIRARDEAU	271	96	22	118	69
CARROLL	24	11	4	15	16
CARTER	29	14	2	16	13
CASS	339	113	21	134	99
CEDAR	83	26	3	29	16
CHARITON	24	11	0	11	9
CHRISTIAN	294	98	27	125	86
CLARK	27	11	4	15	3
CLAY	857	289	77	366	245
CLINTON	88	29	4	33	23
COLE	254	113	13	126	58
COOPER	44	27	2	29	16
CRAWFORD	102	33	5	38	37
DADE	41	12	2	14	6
DALLAS	79	41	5	46	27
DAVISS	27	12	5	17	12
DE KALB	27	9	4	13	3
DENT	101	24	7	31	18
DOUGLAS	65	21	4	25	10
DUNKLIN	158	49	6	55	23
FRANKLIN	387	110	31	141	83
GASCONADE	76	37	2	39	22
GENTRY	23	5	1	6	3
GREENE	1,503	485	99	584	382
GRUNDY	42	20	6	26	9
HARRISON	26	12	4	16	8
HENRY	104	43	13	56	29
HICKORY	42	19	1	20	16
HOLT	19	6	0	6	6
HOWARD	29	14	2	16	7
HOWELL	217	78	11	89	54
IRON	50	20	1	21	11
JACKSON	3,680	1,345	259	1,604	867
JASPER	573	210	52	262	155
JEFFERSON	814	259	54	313	217
JOHNSON	201	45	9	54	40
KNOX	10	5	2	7	5
LACLEDE	169	68	14	82	58
LAFAYETTE	121	48	3	51	34
LAWRENCE	139	59	11	70	40
LEWIS	22	9	4	13	7
LINCOLN	218	71	11	82	41
LINN	39	15	2	17	12
LIVINGSTON	48	23	2	25	13
MACON	55	32	3	35	11
MADISON	45	16	3	19	15

**TABLE 13  
MAGI APPLICATIONS  
JANUARY 2022**

	RECEIVED	APPROVED	REJECTED	PROCESSED	WITHDRAWN
MARIES	24	8	2	10	5
MARION	104	46	9	55	28
MCDONALD	103	40	6	46	23
MERCER	9	5	0	5	4
MILLER	125	43	6	49	37
MISSISSIPPI	54	12	0	12	13
MONITEAU	48	12	2	14	14
MONROE	29	14	1	15	6
MONTGOMERY	45	17	3	20	12
MORGAN	106	32	4	36	22
NEW MADRID	58	22	5	27	11
NEWTON	235	99	17	116	88
NODAWAY	53	26	3	29	15
OREGON	40	22	2	24	14
OSAGE	35	24	4	28	9
OZARK	59	16	2	18	15
PEMISCOT	98	32	5	37	19
PERRY	47	24	6	30	13
PETTIS	167	58	15	73	62
PHELPS	231	83	16	99	71
PIKE	62	27	5	32	12
PLATTE	312	113	24	137	69
POLK	126	38	12	50	30
PULASKI	182	60	14	74	29
PUTNAM	21	7	2	9	4
RALLS	26	6	3	9	8
RANDOLPH	114	42	3	45	37
RAY	89	27	2	29	32
REYNOLDS	26	10	3	13	6
RIPLEY	67	15	2	17	10
SALINE	89	25	5	30	33
SCHUYLER	13	6	3	9	2
SCOTLAND	11	3	1	4	3
SCOTT	147	52	8	60	38
SHANNON	41	17	3	20	15
SHELBY	22	9	1	10	4
ST CHARLES	1,022	325	74	399	303
ST CLAIR	45	13	3	16	9
ST FRANCOIS	307	117	11	128	93
ST LOUIS CITY	1,848	614	94	708	410
ST LOUIS COUNTY	3,903	1,330	249	1,579	1,098
STE GENEVIEVE	43	24	6	30	16
STODDARD	100	55	7	62	29
STONE	150	38	8	46	43
SULLIVAN	22	10	1	11	7
TANEY	403	106	29	135	106
TEXAS	121	46	9	55	21
VERNON	94	19	3	22	30
WARREN	117	54	9	63	29
WASHINGTON	112	38	4	42	25
WAYNE	51	23	1	24	8
WEBSTER	142	50	13	63	37
WORTH	6	2	0	2	2
WRIGHT	84	34	6	40	17
NOT AVAILABLE	733	11	53	64	81

**TABLE 14  
NON-MAGI APPLICATIONS  
JANUARY 2022**

	RECEIVED	APPROVED	REJECTED	PROCESSED
<b>STATEWIDE</b>	<b>4,411</b>	<b>1,369</b>	<b>3,066</b>	<b>4,435</b>
ADAIR	15	5	16	21
ANDREW	3	2	5	7
ATCHISON	7	2	4	6
AUDRAIN	15	4	13	17
BARRY	32	12	17	29
BARTON	12	4	12	16
BATES	5	5	6	11
BENTON	15	8	22	30
BOLLINGER	6	3	11	14
BOONE	124	31	71	102
BUCHANAN	65	34	41	75
BUTLER	42	15	36	51
CALDWELL	11	1	7	8
CALLAWAY	29	10	30	40
CAMDEN	34	11	27	38
CAPE GIRARDEAU	52	27	47	74
CARROLL	10	2	9	11
CARTER	7	0	9	9
CASS	81	20	44	64
CEDAR	13	6	8	14
CHARITON	3	0	5	5
CHRISTIAN	55	19	22	41
CLARK	7	3	3	6
CLAY	114	30	83	113
CLINTON	10	3	7	10
COLE	47	25	24	49
COOPER	12	1	6	7
CRAWFORD	26	7	23	30
DADE	5	1	2	3
DALLAS	12	6	13	19
DAVISS	7	4	5	9
DE KALB	11	3	8	11
DENT	20	4	8	12
DOUGLAS	10	4	7	11
DUNKLIN	37	17	26	43
FRANKLIN	78	25	54	79
GASCONADE	29	5	13	18
GENTRY	10	3	8	11
GREENE	245	68	154	222
GRUNDY	15	5	11	16
HARRISON	5	3	1	4
HENRY	26	10	17	27
HICKORY	5	2	8	10
HOLT	2	2	2	4
HOWARD	8	2	4	6
HOWELL	45	22	36	58
IRON	12	1	4	5
JACKSON	518	145	317	462
JASPER	116	29	91	120
JEFFERSON	157	46	111	157
JOHNSON	37	8	23	31
KNOX	4	0	4	4
LACLEDE	46	7	28	35
LAFAYETTE	13	2	15	17
LAWRENCE	28	12	27	39
LEWIS	8	1	5	6
LINCOLN	42	9	16	25
LINN	13	3	10	13
LIVINGSTON	12	3	9	12
MACON	7	3	9	12
MADISON	10	6	6	12

**TABLE 14  
NON-MAGI APPLICATIONS  
JANUARY 2022**

	RECEIVED	APPROVED	REJECTED	PROCESSED
MARIES	1	1	2	3
MARION	24	13	17	30
MCDONALD	30	5	19	24
MERCER	5	0	5	5
MILLER	19	6	14	20
MISSISSIPPI	7	4	9	13
MONITEAU	8	2	6	8
MONROE	10	3	5	8
MONTGOMERY	18	3	9	12
MORGAN	12	8	20	28
NEW MADRID	22	8	10	18
NEWTON	62	18	53	71
NODAWAY	20	3	7	10
OREGON	20	5	5	10
OSAGE	5	1	6	7
OZARK	17	5	8	13
PEMISCOT	14	5	18	23
PERRY	11	6	9	15
PETTIS	33	12	22	34
PHELPS	45	13	33	46
PIKE	16	6	8	14
PLATTE	46	8	31	39
POLK	24	13	13	26
PULASKI	42	15	37	52
PUTNAM	3	1	0	1
RALLS	7	3	13	16
RANDOLPH	26	9	17	26
RAY	14	1	11	12
REYNOLDS	8	5	6	11
RIPLEY	10	6	10	16
SALINE	11	6	18	24
SCHUYLER	8	6	5	11
SCOTLAND	2	1	2	3
SCOTT	30	12	30	42
SHANNON	18	8	9	17
SHELBY	5	1	4	5
ST CHARLES	141	46	98	144
ST CLAIR	11	4	10	14
ST FRANCOIS	84	31	69	100
ST LOUIS CITY	206	65	160	225
ST LOUIS COUNTY	578	171	373	544
STE GENEVIEVE	14	3	7	10
STODDARD	34	16	20	36
STONE	30	10	20	30
SULLIVAN	1	2	3	5
TANEY	66	13	48	61
TEXAS	25	9	15	24
VERNON	20	3	11	14
WARREN	12	1	8	9
WASHINGTON	31	4	34	38
WAYNE	9	3	10	13
WEBSTER	25	6	18	24
WORTH	1	3	0	3
WRIGHT	25	6	11	17
NOT AVAILABLE	0	0	0	0

**TABLE 15  
MAGI FAMILIES  
JANUARY 2022**

	NON-CHIP CHILD AND PARENT FAMILIES	NON-CHIP CHILD ONLY FAMILIES	CHIP FAMILIES	CHIP/NON-CHIP CHILD AND PARENT FAMILIES	CHIP/NON-CHIP CHILD ONLY FAMILIES	TOTAL FAMILIES
<b>STATEWIDE</b>	<b>90,685</b>	<b>196,799</b>	<b>17,593</b>	<b>333</b>	<b>1,152</b>	<b>306,562</b>
ADAIR	319	795	88	1	6	1,209
ANDREW	157	384	40	1	3	585
ATCHISON	50	154	17	0	1	222
AUDRAIN	445	920	70	3	6	1,444
BARRY	626	1,598	116	0	10	2,350
BARTON	210	519	33	0	3	765
BATES	238	551	48	1	1	839
BENTON	305	685	65	3	3	1,061
BOLLINGER	214	504	46	2	2	768
BOONE	2,041	4,555	441	11	24	7,072
BUCHANAN	1,559	3,356	231	4	21	5,171
BUTLER	1,081	2,170	172	3	11	3,437
CALDWELL	133	253	25	2	1	414
CALLAWAY	635	1,349	119	4	17	2,124
CAMDEN	611	1,530	167	0	8	2,316
CAPE GIRARDEAU	1,090	2,439	253	3	18	3,803
CARROLL	117	301	31	2	2	453
CARTER	129	337	17	0	2	485
CASS	1,209	2,752	367	7	30	4,365
CEDAR	271	575	49	1	5	901
CHARITON	92	198	31	0	2	323
CHRISTIAN	1,123	3,020	455	9	32	4,639
CLARK	103	226	30	0	1	360
CLAY	2,706	5,867	639	19	53	9,284
CLINTON	263	525	50	2	6	846
COLE	1,062	2,211	198	2	6	3,479
COOPER	196	600	46	2	4	848
CRAWFORD	496	967	99	1	5	1,568
DADE	115	280	30	0	2	427
DALLAS	304	667	79	0	7	1,057
DAVISS	99	298	40	1	2	440
DE KALB	103	258	31	1	5	398
DENT	321	668	68	2	7	1,066
DOUGLAS	263	551	61	1	2	878
DUNKLIN	914	1,631	97	1	7	2,650
FRANKLIN	1,445	2,983	263	6	15	4,712
GASCONADE	173	451	61	1	8	694
GENTRY	75	225	27	1	2	330
GREENE	4,458	9,683	965	21	54	15,181
GRUNDY	163	354	28	0	2	547
HARRISON	124	329	29	0	3	485
HENRY	418	856	85	3	9	1,371
HICKORY	161	330	25	0	2	518
HOLT	39	136	13	1	0	189
HOWARD	112	323	41	1	2	479
HOWELL	893	1,989	191	0	11	3,084
IRON	223	434	33	1	3	694
JACKSON	12,407	25,307	1,988	46	141	39,889
JASPER	2,198	5,644	377	8	39	8,266
JEFFERSON	3,135	5,888	607	27	33	9,690
JOHNSON	595	1,234	129	2	10	1,970
KNOX	51	150	15	0	1	217
LACLEDE	738	1,633	165	2	6	2,544
LAFAYETTE	510	1,041	114	1	13	1,679
LAWRENCE	686	1,695	120	4	13	2,518
LEWIS	141	281	33	1	1	457
LINCOLN	927	1,709	197	6	14	2,853
LINN	195	460	39	1	4	699
LIVINGSTON	224	485	46	0	1	756
MACON	224	601	72	1	5	903
MADISON	222	548	61	1	1	833

**TABLE 15  
MAGI FAMILIES  
JANUARY 2022**

	NON-CHIP CHILD AND PARENT FAMILIES	NON-CHIP CHILD ONLY FAMILIES	CHIP FAMILIES	CHIP/NON-CHIP CHILD AND PARENT FAMILIES	CHIP/NON-CHIP CHILD ONLY FAMILIES	TOTAL FAMILIES
MARIES	117	241	30	1	4	393
MARION	476	1,100	96	0	5	1,677
MCDONALD	487	1,222	61	1	3	1,774
MERCER	48	76	17	0	1	142
MILLER	475	1,093	106	1	16	1,691
MISSISSIPPI	309	605	51	0	2	967
MONITEAU	172	524	70	0	4	770
MONROE	134	289	35	0	2	460
MONTGOMERY	178	360	45	1	5	589
MORGAN	386	801	106	2	7	1,302
NEW MADRID	362	730	54	0	1	1,147
NEWTON	1,001	2,465	211	3	16	3,696
NODAWAY	168	400	58	2	3	631
OREGON	224	552	56	1	1	834
OSAGE	93	253	32	0	3	381
OZARK	186	426	36	0	1	649
PEMISCOT	515	934	53	1	4	1,507
PERRY	224	595	57	2	3	881
PETTIS	717	2,042	169	3	10	2,941
PHELPS	708	1,506	134	0	13	2,361
PIKE	265	632	45	1	6	949
PLATTE	874	1,969	235	5	23	3,106
POLK	504	1,196	119	0	9	1,828
PULASKI	660	1,379	116	1	6	2,162
PUTNAM	57	157	19	0	2	235
RALLS	123	265	27	0	3	418
RANDOLPH	465	946	72	4	5	1,492
RAY	356	692	60	3	9	1,120
REYNOLDS	144	287	24	0	0	455
RIPLEY	341	676	74	0	5	1,096
SALINE	395	899	59	1	8	1,362
SCHUYLER	38	129	19	0	1	187
SCOTLAND	53	142	28	1	2	226
SCOTT	830	1,885	136	1	13	2,865
SHANNON	164	408	38	0	3	613
SHELBY	110	237	28	0	1	376
ST CHARLES	2,831	6,300	765	15	40	9,951
ST CLAIR	154	351	23	3	3	534
ST FRANCOIS	1,281	2,546	221	1	18	4,067
ST LOUIS CITY	5,966	12,078	548	9	25	18,626
ST LOUIS COUNTY	12,461	26,583	2,140	32	88	41,304
STE GENEVIEVE	239	422	45	0	3	709
STODDARD	551	1,229	152	4	7	1,943
STONE	449	1,025	117	1	6	1,598
SULLIVAN	98	254	27	0	0	379
TANEY	989	2,481	251	2	10	3,733
TEXAS	445	958	82	1	6	1,492
VERNON	362	820	83	1	4	1,270
WARREN	546	1,069	103	0	14	1,732
WASHINGTON	518	1,062	79	1	4	1,664
WAYNE	250	556	33	0	3	842
WEBSTER	596	1,480	178	3	9	2,266
WORTH	19	57	6	0	1	83
WRIGHT	430	949	91	1	3	1,474
NOT AVAILABLE	4	3	0	0	0	7

**TABLE 16  
MAGI CHILDREN  
JANUARY 2022**

	NON CHIP POVERTY	CHIP NON-PREMIUM	CHIP PREMIUM	MHF	TMH	NEWBORNS	SHOW ME HEALTHY BABIES	PE FOR KIDS	TOTAL CHILDREN
<b>STATEWIDE</b>	<b>337,365</b>	<b>620</b>	<b>32,002</b>	<b>207,106</b>	<b>50</b>	<b>83,650</b>	<b>5,453</b>	<b>180</b>	<b>666,426</b>
ADAIR	1,368	2	157	701	0	348	39	4	2,619
ANDREW	685	1	70	338	0	157	10	1	1,262
ATCHISON	283	0	29	105	0	37	5	0	459
AUDRAIN	1,637	8	127	917	0	370	26	4	3,089
BARRY	3,075	6	208	1,420	1	619	47	2	5,378
BARTON	956	1	62	483	0	207	11	1	1,721
BATES	1,019	4	83	480	0	225	6	0	1,817
BENTON	1,241	0	128	606	0	246	8	0	2,229
BOLLINGER	909	1	79	485	0	211	6	0	1,691
BOONE	7,731	11	803	4,755	0	1,894	148	16	15,358
BUCHANAN	5,400	4	421	3,768	0	1,547	117	1	11,258
BUTLER	3,492	5	306	2,281	2	1,085	29	0	7,200
CALDWELL	514	0	57	282	0	134	3	0	990
CALLAWAY	2,386	3	229	1,318	1	583	22	1	4,543
CAMDEN	2,687	4	299	1,207	1	535	36	3	4,772
CAPE GIRARDEAU	4,114	9	441	2,470	0	1,057	75	0	8,166
CARROLL	499	0	60	231	0	105	0	0	895
CARTER	571	2	29	288	0	162	7	0	1,059
CASS	4,851	13	706	2,607	0	1,028	82	0	9,287
CEDAR	1,168	2	90	573	2	288	3	1	2,127
CHARITON	372	0	50	182	0	83	2	0	689
CHRISTIAN	5,757	9	931	2,308	0	1,247	73	5	10,330
CLARK	414	5	49	194	0	84	4	0	750
CLAY	10,085	17	1,217	6,044	0	2,424	201	3	19,991
CLINTON	963	0	105	586	0	226	5	1	1,886
COLE	3,816	11	338	2,396	2	900	60	2	7,525
COOPER	1,074	1	81	455	0	235	10	0	1,856
CRAWFORD	1,740	1	182	955	0	411	9	0	3,298
DADE	533	1	54	237	0	99	6	1	931
DALLAS	1,200	0	161	640	0	279	15	1	2,296
DAVIESS	598	0	90	238	0	136	5	0	1,067
DE KALB	441	0	61	219	0	94	3	0	818
DENT	1,217	4	134	683	0	253	7	0	2,298
DOUGLAS	991	0	126	626	0	238	7	0	1,988
DUNKLIN	2,637	2	179	2,341	2	740	27	0	5,928
FRANKLIN	5,258	3	485	2,895	1	1,312	47	4	10,005
GASCONADE	787	6	107	383	0	170	7	0	1,460
GENTRY	429	0	57	183	0	97	1	0	767
GREENE	16,789	36	1,700	9,364	1	4,826	301	13	33,030
GRUNDY	646	5	43	325	0	131	5	0	1,155
HARRISON	606	3	55	293	0	111	7	0	1,075
HENRY	1,533	1	160	800	0	396	16	1	2,907
HICKORY	577	0	49	313	0	141	4	0	1,084
HOLT	233	0	22	99	0	47	1	0	402
HOWARD	655	0	81	217	0	127	7	0	1,087
HOWELL	3,744	2	360	1,976	1	873	24	0	6,980
IRON	759	4	53	424	1	183	4	0	1,428
JACKSON	42,272	98	3,522	31,997	1	10,589	1,141	28	89,648
JASPER	9,755	8	711	5,177	0	2,144	239	4	18,038
JEFFERSON	9,961	17	1,093	5,959	0	2,602	92	0	19,724
JOHNSON	2,165	2	258	1,203	0	549	22	2	4,201
KNOX	269	0	30	101	1	53	6	0	460
LACLEDE	2,982	4	303	1,555	3	798	29	3	5,677
LAFAYETTE	1,816	2	223	1,066	0	444	23	1	3,575
LAWRENCE	3,228	4	240	1,553	0	718	50	1	5,794
LEWIS	493	4	54	306	0	92	7	0	956
LINCOLN	3,017	6	383	1,858	1	761	37	0	6,063
LINN	772	0	82	403	2	200	6	0	1,465
LIVINGSTON	846	0	92	438	0	251	2	0	1,629
MACON	1,109	2	136	466	0	259	8	0	1,980
MADISON	980	0	98	480	0	235	6	0	1,799



**TABLE 16  
MAGI CHILDREN  
JANUARY 2022**

	NON CHIP POVERTY	CHIP NON-PREMIUM	CHIP PREMIUM	MHF	TMH	NEWBORNS	SHOW ME HEALTHY BABIES	PE FOR KIDS	TOTAL CHILDREN
MARIES	439	3	51	228	0	101	1	0	823
MARION	1,919	2	181	1,017	0	484	24	0	3,627
MCDONALD	2,283	5	111	1,170	0	442	53	6	4,070
MERCER	156	0	32	88	0	28	4	0	308
MILLER	1,953	0	221	955	0	464	23	3	3,619
MISSISSIPPI	954	0	82	736	0	271	12	0	2,055
MONITEAU	1,009	5	130	363	0	186	8	2	1,703
MONROE	514	0	65	250	2	129	6	0	966
MONTGOMERY	636	3	102	388	0	170	4	0	1,303
MORGAN	1,500	4	215	817	0	338	19	0	2,893
NEW MADRID	1,157	2	86	863	0	312	5	0	2,425
NEWTON	4,492	7	421	2,180	2	996	106	5	8,209
NODAWAY	773	2	125	319	0	191	7	0	1,417
OREGON	962	3	94	521	5	202	10	0	1,797
OSAGE	443	2	56	213	0	107	6	0	827
OZARK	761	0	74	414	0	118	4	0	1,371
PEMISCOT	1,559	2	87	1,310	0	416	8	0	3,382
PERRY	1,011	0	107	505	0	230	10	0	1,863
PETTIS	3,744	8	316	1,933	0	875	90	0	6,966
PHELPS	2,565	6	240	1,396	0	631	48	1	4,887
PIKE	1,102	0	92	620	0	250	13	0	2,077
PLATTE	3,255	7	412	1,926	0	756	82	3	6,441
POLK	2,242	4	239	1,106	0	489	14	1	4,095
PULASKI	2,333	3	202	1,466	0	649	22	1	4,676
PUTNAM	300	0	37	112	0	66	1	0	516
RALLS	454	3	52	284	0	117	8	0	918
RANDOLPH	1,637	0	150	952	2	411	13	0	3,165
RAY	1,156	7	123	699	0	304	12	1	2,302
REYNOLDS	512	0	48	293	0	137	3	0	993
RIPLEY	1,184	1	141	689	0	297	8	0	2,320
SALINE	1,577	6	104	900	0	317	27	3	2,934
SCHUYLER	247	0	30	78	0	52	2	0	409
SCOTLAND	252	2	54	109	0	39	4	0	460
SCOTT	3,036	7	252	2,032	0	881	25	0	6,233
SHANNON	748	0	63	399	0	161	1	0	1,372
SHELBY	435	2	54	187	0	84	4	0	766
ST CHARLES	10,565	28	1,385	5,924	0	2,290	194	5	20,391
ST CLAIR	636	3	55	327	0	119	5	0	1,145
ST FRANCOIS	4,238	4	378	2,642	1	1,166	43	1	8,473
ST LOUIS CITY	19,039	24	872	15,681	12	5,530	348	8	41,514
ST LOUIS COUNTY	43,296	74	3,577	29,978	0	11,128	708	16	88,777
STE GENEVIEVE	791	0	78	462	0	199	9	0	1,539
STODDARD	2,097	5	266	1,170	0	566	33	0	4,137
STONE	1,853	7	215	901	0	436	19	2	3,433
SULLIVAN	403	1	49	272	1	107	10	0	843
TANEY	4,373	7	452	1,985	0	988	80	7	7,892
TEXAS	1,765	1	162	962	0	407	9	0	3,306
VERNON	1,480	1	177	788	0	383	13	1	2,843
WARREN	1,914	9	201	1,219	2	382	35	3	3,765
WASHINGTON	1,731	7	154	1,173	0	481	5	0	3,551
WAYNE	1,018	2	67	539	0	231	7	0	1,864
WEBSTER	2,847	14	339	1,256	0	689	29	1	5,175
WORTH	91	0	10	37	0	21	1	0	160
WRIGHT	1,820	3	177	1,014	0	428	12	6	3,460
NOT AVAILABLE	3	0	0	5	0	2	0	0	10

**TABLE 17  
MAGI PARENTS/ADULTS  
JANUARY 2022**

	MHF	TMH	MPW	EXTENDED WOMEN'S HEALTH	UNINSURED WOMEN'S HEALTH	ADULT EXPANSION	TOTAL PARENTS/ ADULTS
<b>STATEWIDE</b>	<b>98,464</b>	<b>4</b>	<b>68,604</b>	<b>5,596</b>	<b>11,350</b>	<b>63,445</b>	<b>247,463</b>
ADAIR	365	0	316	19	32	270	1,002
ANDREW	162	0	130	9	19	142	462
ATCHISON	52	0	43	6	7	37	145
AUDRAIN	527	0	343	36	74	310	1,290
BARRY	731	0	486	43	77	464	1,801
BARTON	231	0	158	8	31	133	561
BATES	273	0	184	16	27	166	666
BENTON	353	0	198	15	26	247	839
BOLLINGER	244	0	157	26	24	160	611
BOONE	2,206	0	1,594	164	302	1,684	5,950
BUCHANAN	1,701	0	1,231	94	192	1,021	4,239
BUTLER	1,171	0	846	52	108	705	2,882
CALDWELL	159	0	103	7	13	77	359
CALLAWAY	697	0	471	42	85	462	1,757
CAMDEN	688	0	446	36	72	467	1,709
CAPE GIRARDEAU	1,155	0	882	67	124	823	3,051
CARROLL	135	0	89	6	14	89	333
CARTER	138	0	129	8	15	126	416
CASS	1,313	0	858	74	154	780	3,179
CEDAR	304	0	234	13	25	200	776
CHARITON	97	0	62	5	7	68	239
CHRISTIAN	1,294	0	1,027	98	168	836	3,423
CLARK	110	0	77	8	8	68	271
CLAY	2,927	0	2,166	159	287	1,732	7,271
CLINTON	290	0	196	20	26	148	680
COLE	1,113	0	813	69	146	670	2,811
COOPER	214	0	202	12	31	164	623
CRAWFORD	541	0	333	35	44	334	1,287
DADE	126	0	71	8	19	82	306
DALLAS	340	0	222	18	27	210	817
DAVISS	109	0	92	16	14	97	328
DE KALB	114	0	83	7	10	72	286
DENT	367	0	214	12	27	238	858
DOUGLAS	311	0	207	12	34	145	709
DUNKLIN	971	0	587	43	87	514	2,202
FRANKLIN	1,573	0	1,012	72	164	991	3,812
GASCONADE	193	0	142	10	19	181	545
GENTRY	79	0	72	10	10	67	238
GREENE	4,870	0	4,140	332	557	3,493	13,392
GRUNDY	185	0	111	5	23	143	467
HARRISON	139	0	92	6	11	89	337
HENRY	445	0	305	23	52	290	1,115
HICKORY	186	0	111	7	12	138	454
HOLT	41	0	42	3	5	37	128
HOWARD	125	0	117	7	22	90	361
HOWELL	1,025	0	729	70	99	666	2,589
IRON	255	0	146	12	26	143	582
JACKSON	13,234	2	8,518	671	1,321	8,659	32,405
JASPER	2,384	0	1,735	138	275	1,572	6,104
JEFFERSON	3,414	0	2,071	165	333	1,877	7,860
JOHNSON	653	0	435	43	63	403	1,597
KNOX	60	0	38	3	7	48	156
LACLEDE	822	0	642	59	62	504	2,089
LAFAYETTE	542	0	339	33	41	305	1,260
LAWRENCE	771	0	613	40	93	464	1,981
LEWIS	157	0	72	4	15	89	337
LINCOLN	1,012	0	602	44	101	483	2,242
LINN	223	0	171	12	27	143	576
LIVINGSTON	245	0	212	21	32	161	671
MACON	238	0	231	15	26	175	685
MADISON	254	0	210	15	21	173	673

**TABLE 17  
MAGI PARENTS/ADULTS  
JANUARY 2022**

	MHF	TMH	MPW	EXTENDED WOMEN'S HEALTH	UNINSURED WOMEN'S HEALTH	ADULT EXPANSION	TOTAL PARENTS/ ADULTS
MARIES	131	0	89	5	9	75	309
MARION	526	0	396	35	80	388	1,425
MCDONALD	550	0	368	29	53	258	1,258
MERCER	54	0	26	4	3	36	123
MILLER	506	0	384	35	60	324	1,309
MISSISSIPPI	331	0	210	19	29	196	785
MONITEAU	192	0	164	17	32	136	541
MONROE	151	0	109	8	16	87	371
MONTGOMERY	190	0	112	14	18	141	475
MORGAN	448	0	276	27	31	235	1,017
NEW MADRID	391	0	251	31	35	222	930
NEWTON	1,154	0	760	77	119	746	2,856
NODAWAY	181	0	159	14	26	138	518
OREGON	255	0	166	19	32	175	647
OSAGE	106	0	85	6	16	61	274
OZARK	228	0	122	8	24	146	528
PEMISCOT	549	0	349	28	41	296	1,263
PERRY	253	0	186	9	27	163	638
PETTIS	777	0	682	56	90	495	2,100
PHELPS	782	0	503	40	80	601	2,006
PIKE	310	0	203	19	36	179	747
PLATTE	957	0	696	55	93	513	2,314
POLK	590	0	391	37	64	372	1,454
PULASKI	720	0	542	44	81	455	1,842
PUTNAM	64	0	64	4	7	54	193
RALLS	140	0	103	6	17	89	355
RANDOLPH	508	0	358	31	60	341	1,298
RAY	377	0	258	22	22	186	865
REYNOLDS	161	0	107	10	13	118	409
RIPLEY	387	0	235	26	33	204	885
SALINE	431	0	250	22	49	224	976
SCHUYLER	47	0	46	4	11	47	155
SCOTLAND	57	0	35	3	9	37	141
SCOTT	875	0	712	47	120	595	2,349
SHANNON	201	0	121	11	20	148	501
SHELBY	118	0	74	4	13	59	268
ST CHARLES	3,065	0	1,920	192	348	1,798	7,323
ST CLAIR	184	0	94	11	20	141	450
ST FRANCOIS	1,434	0	940	66	139	829	3,408
ST LOUIS CITY	6,139	0	4,390	306	1,060	4,423	16,318
ST LOUIS COUNTY	13,152	1	9,086	715	1,916	8,561	33,431
STE GENEVIEVE	251	0	149	17	29	139	585
STODDARD	614	0	464	38	71	385	1,572
STONE	501	0	383	28	48	340	1,300
SULLIVAN	108	0	82	7	11	68	276
TANEY	1,100	0	879	86	118	908	3,091
TEXAS	511	0	351	31	42	339	1,274
VERNON	407	0	312	18	36	227	1,000
WARREN	583	0	334	25	61	360	1,363
WASHINGTON	594	1	382	23	49	341	1,390
WAYNE	295	0	181	20	37	189	722
WEBSTER	683	0	534	72	76	414	1,779
WORTH	24	0	20	2	2	22	70
WRIGHT	465	0	353	30	45	289	1,182
NOT AVAILABLE	2	0	0	0	0	7	9

**TABLE 18  
NON-MAGI AGED, BLIND AND DISABLED  
JANUARY 2022**

	SSI-SP, SP ONLY	BP, SAB	NON- SPENDDOWN	SPENDDOWN	TICKET TO WORK	NC, VENDOR	TOTAL PERSONS
<b>STATEWIDE</b>	<b>21</b>	<b>3,648</b>	<b>178,469</b>	<b>31,514</b>	<b>2,201</b>	<b>42,105</b>	<b>257,958</b>
ADAIR	1	18	832	175	23	138	1,187
ANDREW	0	4	255	59	1	83	402
ATCHISON	0	2	118	40	5	45	210
AUDRAIN	0	17	886	206	9	149	1,267
BARRY	0	22	1,321	206	8	207	1,764
BARTON	0	5	407	84	5	148	649
BATES	0	15	514	128	5	130	792
BENTON	0	18	870	161	5	210	1,264
BOLLINGER	0	3	493	113	4	207	820
BOONE	0	64	4,046	809	96	565	5,580
BUCHANAN	0	51	3,405	599	44	616	4,715
BUTLER	1	43	2,658	451	19	600	3,772
CALDWELL	0	4	194	41	2	72	313
CALLAWAY	1	16	1,132	238	14	229	1,630
CAMDEN	0	13	1,108	245	17	183	1,566
CAPE GIRARDEAU	0	50	2,107	385	28	704	3,274
CARROLL	0	6	279	68	1	65	419
CARTER	0	1	375	74	6	80	536
CASS	0	41	1,716	349	23	516	2,645
CEDAR	0	6	623	117	7	165	918
CHARITON	0	6	197	44	1	155	403
CHRISTIAN	0	26	1,538	241	16	417	2,238
CLARK	0	5	163	40	1	50	259
CLAY	0	115	3,723	829	67	775	5,509
CLINTON	0	13	343	72	9	169	606
COLE	0	44	1,881	320	45	372	2,662
COOPER	0	9	491	128	10	148	786
CRAWFORD	0	23	1,017	192	6	297	1,535
DADE	0	5	257	58	1	61	382
DALLAS	0	15	722	124	4	161	1,026
DAVISS	0	4	228	38	3	36	309
DE KALB	0	4	268	54	5	122	453
DENT	0	9	808	153	10	161	1,141
DOUGLAS	1	5	555	100	3	110	774
DUNKLIN	1	31	2,291	289	14	659	3,285
FRANKLIN	0	44	2,392	517	35	572	3,560
GASCONADE	0	11	395	77	9	143	635
GENTRY	0	4	161	70	9	34	278
GREENE	1	205	9,415	1,412	128	1,811	12,972
GRUNDY	0	5	395	82	10	155	647
HARRISON	1	6	328	87	5	77	504
HENRY	0	13	1,062	160	15	190	1,440
HICKORY	0	4	382	64	4	62	516
HOLT	0	2	111	22	2	48	185
HOWARD	0	4	297	65	7	56	429
HOWELL	0	22	2,107	300	15	497	2,941
IRON	1	12	605	91	3	310	1,022
JACKSON	2	554	20,908	3,458	227	4,110	29,259
JASPER	0	68	4,526	852	35	782	6,263
JEFFERSON	0	90	4,322	931	42	1,164	6,549
JOHNSON	0	24	922	181	11	240	1,378
KNOX	0	3	108	24	0	68	203
LACLEDE	0	32	1,442	244	13	213	1,944
LAFAYETTE	0	15	876	193	14	457	1,555
LAWRENCE	0	19	1,348	260	5	237	1,869
LEWIS	0	5	276	63	4	98	446
LINCOLN	1	26	1,299	278	22	418	2,044
LINN	0	3	475	90	7	143	718
LIVINGSTON	0	9	588	85	12	253	947
MACON	0	15	419	120	13	130	697
MADISON	0	14	588	130	4	268	1,004

**TABLE 18  
NON-MAGI AGED, BLIND AND DISABLED  
JANUARY 2022**

	SSI-SP, SP ONLY	BP, SAB	NON- SPENDDOWN	SPENDDOWN	TICKET TO WORK	NC, VENDOR	TOTAL PERSONS
MARIES	1	5	212	51	1	70	340
MARION	0	12	1,237	234	25	529	2,037
MCDONALD	0	4	710	140	0	90	944
MERCER	0	0	96	20	2	36	154
MILLER	0	16	897	207	15	202	1,337
MISSISSIPPI	0	12	821	129	5	167	1,134
MONITEAU	0	2	333	75	0	80	490
MONROE	1	6	235	88	3	96	429
MONTGOMERY	0	11	387	94	0	131	623
MORGAN	0	11	912	169	12	142	1,246
NEW MADRID	1	14	931	156	2	308	1,412
NEWTON	0	30	1,715	333	20	419	2,517
NODAWAY	0	10	435	102	10	113	670
OREGON	0	5	782	106	2	117	1,012
OSAGE	0	13	222	46	6	65	352
OZARK	0	4	461	58	1	248	772
PEMISCOT	0	15	1,320	152	10	329	1,826
PERRY	0	7	486	138	18	152	801
PETTIS	0	30	1,599	324	27	644	2,624
PHELPS	0	25	1,675	306	29	377	2,412
PIKE	0	14	608	142	3	150	917
PLATTE	0	23	993	182	35	309	1,542
POLK	1	13	1,215	216	15	356	1,816
PULASKI	0	18	1,204	196	12	127	1,557
PUTNAM	0	5	139	47	1	52	244
RALLS	0	5	252	69	3	85	414
RANDOLPH	0	11	1,034	204	10	391	1,650
RAY	0	10	507	129	10	129	785
REYNOLDS	0	4	417	71	7	90	589
RIPLEY	0	9	923	146	2	206	1,286
SALINE	0	11	838	171	8	222	1,250
SCHUYLER	0	0	137	34	1	27	199
SCOTLAND	0	3	91	21	2	11	128
SCOTT	0	40	2,031	336	25	600	3,032
SHANNON	0	6	526	75	6	94	707
SHELBY	0	3	186	45	6	70	310
ST CHARLES	0	101	4,215	971	134	914	6,335
ST CLAIR	0	12	425	81	4	69	591
ST FRANCOIS	1	71	3,186	525	29	1,084	4,896
ST LOUIS CITY	2	309	17,178	2,098	138	3,061	22,786
ST LOUIS COUNTY	1	616	21,460	3,680	295	5,897	31,949
STE GENEVIEVE	0	5	407	103	7	188	710
STODDARD	0	25	1,468	285	9	412	2,199
STONE	0	7	807	124	4	91	1,033
SULLIVAN	0	2	218	47	5	120	392
TANEY	0	37	1,824	245	19	313	2,438
TEXAS	0	12	1,029	193	5	204	1,443
VERNON	0	14	927	168	10	223	1,342
WARREN	0	25	795	161	11	102	1,094
WASHINGTON	0	29	1,439	252	10	270	2,000
WAYNE	1	18	822	146	2	139	1,128
WEBSTER	0	23	1,073	173	6	264	1,539
WORTH	0	0	49	20	4	18	91
WRIGHT	1	13	988	141	7	159	1,309
NOT AVAILABLE	0	0	24	3	0	2	29

**TABLE 19  
QUALIFIED MEDICARE BENEFICIARY, SPECIFIED LOW-INCOME MEDICARE BENEFICIARY  
JANUARY 2022**

	QMB ONLY	QMB AND MHABD	TOTAL QMB PERSONS	SLMB ONLY	SLMB AND MHABD	TOTAL SLMB PERSONS
<b>STATEWIDE</b>	<b>13,368</b>	<b>96,796</b>	<b>110,164</b>	<b>22,968</b>	<b>16,327</b>	<b>39,295</b>
ADAIR	56	493	549	84	65	149
ANDREW	26	152	178	55	31	86
ATCHISON	11	77	88	33	28	61
AUDRAIN	70	472	542	93	95	188
BARRY	130	717	847	258	95	353
BARTON	49	259	308	94	33	127
BATES	65	299	364	100	50	150
BENTON	88	531	619	163	73	236
BOLLINGER	32	342	374	67	55	122
BOONE	247	1,880	2,127	355	345	700
BUCHANAN	270	1,615	1,885	349	293	642
BUTLER	151	1,545	1,696	272	265	537
CALDWELL	33	120	153	45	18	63
CALLAWAY	191	609	800	162	94	256
CAMDEN	113	544	657	158	102	260
CAPE GIRARDEAU	145	1,289	1,434	273	249	522
CARROLL	20	174	194	38	26	64
CARTER	20	240	260	48	42	90
CASS	152	896	1,048	269	192	461
CEDAR	78	355	433	90	77	167
CHARITON	17	166	183	24	30	54
CHRISTIAN	136	865	1,001	281	146	427
CLARK	12	105	117	30	22	52
CLAY	306	1,822	2,128	505	370	875
CLINTON	38	200	238	53	47	100
COLE	149	933	1,082	203	179	382
COOPER	27	286	313	74	78	152
CRAWFORD	79	610	689	162	118	280
DADE	38	140	178	61	40	101
DALLAS	88	404	492	130	57	187
DAVISS	14	122	136	55	17	72
DE KALB	29	209	238	51	37	88
DENT	35	458	493	85	66	151
DOUGLAS	67	341	408	118	41	159
DUNKLIN	129	1,383	1,512	218	216	434
FRANKLIN	194	1,318	1,512	458	234	692
GASCONADE	27	234	261	56	46	102
GENTRY	20	101	121	28	29	57
GREENE	707	4,763	5,470	1,316	705	2,021
GRUNDY	32	250	282	51	49	100
HARRISON	41	199	240	39	50	89
HENRY	68	571	639	150	79	229
HICKORY	58	206	264	89	31	120
HOLT	6	65	71	19	18	37
HOWARD	24	188	212	41	23	64
HOWELL	238	1,299	1,537	400	178	578
IRON	32	408	440	72	49	121
JACKSON	1,451	10,050	11,501	2,553	1,642	4,195
JASPER	405	2,396	2,801	590	409	999
JEFFERSON	407	2,277	2,684	676	442	1,118
JOHNSON	63	464	527	124	95	219
KNOX	13	76	89	17	22	39
LACLEDE	129	791	920	248	132	380
LAFAYETTE	52	555	607	135	133	268
LAWRENCE	139	761	900	244	93	337
LEWIS	27	167	194	32	28	60
LINCOLN	120	718	838	204	130	334
LINN	42	271	313	66	52	118
LIVINGSTON	39	354	393	56	55	111
MACON	29	249	278	55	57	112
MADISON	36	386	422	84	83	167

**TABLE 19**  
**QUALIFIED MEDICARE BENEFICIARY, SPECIFIED LOW-INCOME MEDICARE BENEFICIARY**  
**JANUARY 2022**

	QMB ONLY	QMB AND MHABD	TOTAL QMB PERSONS	SLMB ONLY	SLMB AND MHABD	TOTAL SLMB PERSONS
MARIES	25	140	165	43	26	69
MARION	52	771	823	112	127	239
MCDONALD	82	349	431	116	65	181
MERCER	11	56	67	12	11	23
MILLER	77	491	568	162	101	263
MISSISSIPPI	39	496	535	80	85	165
MONITEAU	24	165	189	46	52	98
MONROE	28	170	198	26	39	65
MONTGOMERY	26	236	262	56	51	107
MORGAN	73	522	595	138	82	220
NEW MADRID	44	613	657	76	107	183
NEWTON	174	945	1,119	306	180	486
NODAWAY	65	245	310	66	51	117
OREGON	53	487	540	101	44	145
OSAGE	14	135	149	31	27	58
OZARK	49	312	361	77	43	120
PEMISCOT	61	804	865	115	117	232
PERRY	29	308	337	52	64	116
PETTIS	125	1,075	1,200	192	163	355
PHELPS	112	916	1,028	190	164	354
PIKE	57	368	425	85	78	163
PLATTE	76	471	547	130	118	248
POLK	96	708	804	187	128	315
PULASKI	82	547	629	143	80	223
PUTNAM	13	97	110	22	26	48
RALLS	18	154	172	27	26	53
RANDOLPH	72	679	751	109	114	223
RAY	34	265	299	81	62	143
REYNOLDS	24	248	272	41	43	84
RIPLEY	47	523	570	102	108	210
SALINE	45	472	517	94	73	167
SCHUYLER	9	93	102	21	8	29
SCOTLAND	6	55	61	16	8	24
SCOTT	135	1,202	1,337	242	244	486
SHANNON	35	343	378	65	39	104
SHELBY	15	119	134	25	27	52
ST CHARLES	332	1,978	2,310	573	419	992
ST CLAIR	37	235	272	52	40	92
ST FRANCOIS	269	1,837	2,106	411	307	718
ST LOUIS CITY	870	8,912	9,782	1,312	1,152	2,464
ST LOUIS COUNTY	1,344	11,739	13,083	2,402	1,966	4,368
STE GENEVIEVE	32	261	293	57	68	125
STODDARD	104	920	1,024	187	179	366
STONE	91	435	526	208	50	258
SULLIVAN	18	180	198	40	32	72
TANEY	199	1,021	1,220	369	131	500
TEXAS	119	588	707	171	115	286
VERNON	77	527	604	124	102	226
WARREN	44	410	454	109	68	177
WASHINGTON	88	733	821	168	111	279
WAYNE	57	479	536	93	87	180
WEBSTER	137	587	724	256	75	331
WORTH	9	36	45	13	14	27
WRIGHT	104	561	665	173	73	246
NOT AVAILABLE	0	7	7	4	1	5

**Figure 5**  
**MO HealthNet Recipients**

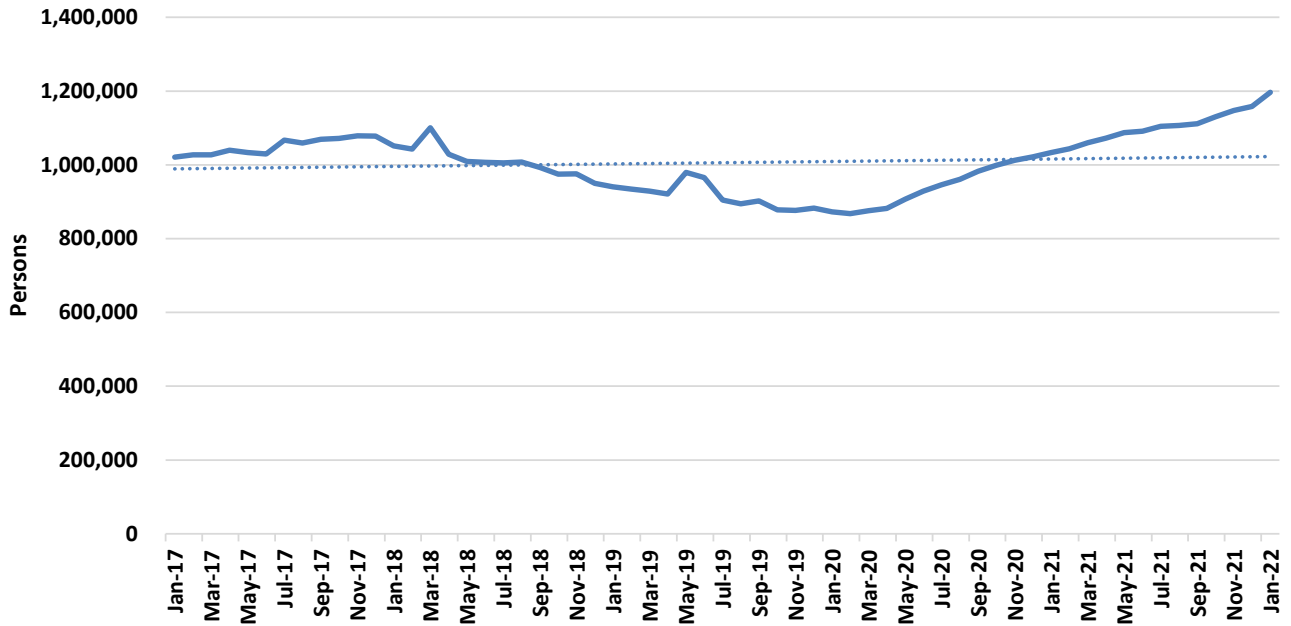

**Figure 6**  
**MO HealthNet Payments**

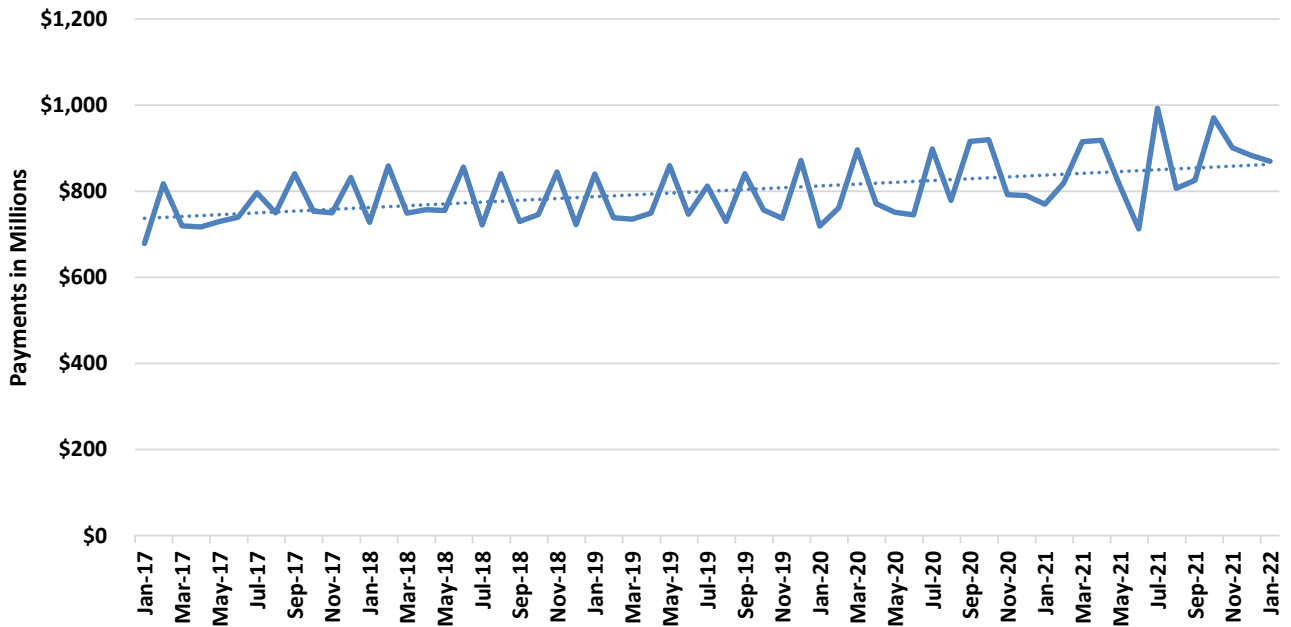

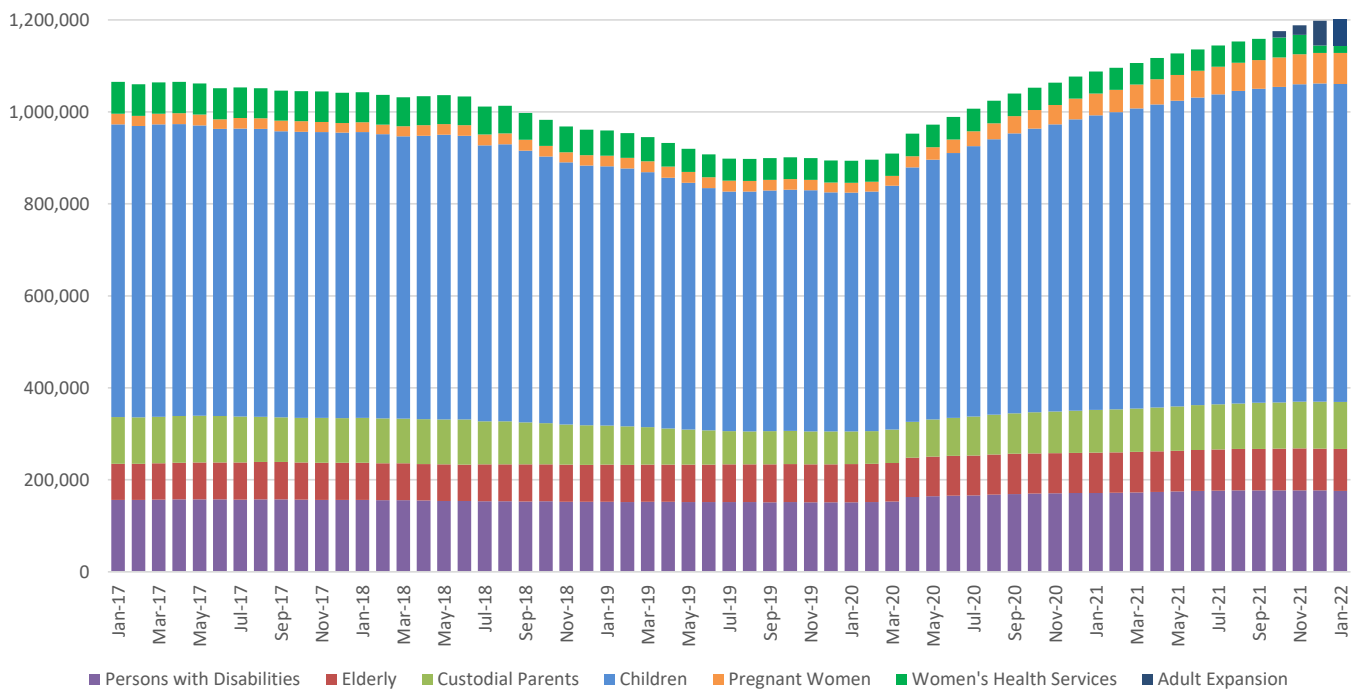

**TABLE 20**  
**MO HEALTHNET PERSONS ELIGIBLE AT MONTH END**  
**JANUARY 31, 2022**

	JAN-31-2022	DEC-31-2021	NOV-30-2021	JAN-31-2021	CHANGE FROM LAST MONTH	CHANGE FROM 2 MONTHS AGO	CHANGE FROM LAST YEAR
PERSONS WITH DISABILITIES	176,180	176,920	177,390	171,640	-0.4%	-0.7%	2.6%
ELDERLY	91,086	90,821	90,727	87,229	0.3%	0.4%	4.4%
CUSTODIAL PARENTS	102,128	102,118	101,802	93,185	0.0%	0.3%	9.6%
CHILDREN	691,394	691,945	689,965	640,646	-0.1%	0.2%	7.9%
PREGNANT WOMEN	67,507	66,391	65,442	47,054	1.7%	3.2%	43.5%
ADULT EXPANSION	62,297	53,643	20,927	N/A	N/A	N/A	N/A
<b>TOTAL</b>	<b>1,190,592</b>	<b>1,181,838</b>	<b>1,146,253</b>	<b>1,039,754</b>	<b>0.7%</b>	<b>3.9%</b>	<b>14.5%</b>
WOMEN'S HEALTH SERVICES (WHS)	15,081	15,991	42,019	47,971	-5.7%	-64.1%	-68.6%
<b>TOTAL+WHS</b>	<b>1,205,673</b>	<b>1,197,829</b>	<b>1,188,272</b>	<b>1,087,725</b>	<b>0.7%</b>	<b>0.8%</b>	<b>9.2%</b>

Note: Eligible persons who did not meet spenddown or who did not pay a premium are not included.

**Figure 7**  
**MO HealthNet Persons Eligible at Month End**



**TABLE 21**  
**MO HEALTHNET RECIPIENTS AND PAYMENTS - GRAND TOTAL**  
**JANUARY 2022**

**ELIGIBILITY CATEGORY: ALL CATEGORIES**  
**NUMBER OF ELIGIBLES ENROLLED ON 01/31/22: 1,190,592**

**CAPITATION: 903,968**

	EXPENDITURES	RECIPIENTS	COST PER RECIPIENT	UNITS OF SERVICE	UNITS PER RECIPIENT	COST PER SERVICE
<b>NURSING FACILITIES</b>	\$96,555,264.93	21,974 *	\$4,394.07	185,655	8.5	\$520.08
<b>HOSPITALS</b>	\$80,999,285.92	87,447 *	\$926.27	871,928	10.0	\$92.90
INPATIENT	\$39,132,741.55	5,060	\$7,733.74	54,703	10.8	\$715.37
OUTPATIENT	\$41,866,544.37	85,785	\$488.04	817,225	9.5	\$51.23
<b>DENTAL SERVICES</b>	\$447,212.92	3,377 *	\$132.43	7,697	2.3	\$58.10
<b>PHARMACY</b>	\$107,668,643.93	275,092 *	\$391.39	1,174,133	4.3	\$91.70
<b>PART D - COPAYS</b>	\$204,794.53	45,940 *	\$4.46	289,762	6.3	\$0.71
<b>PHYSICIAN RELATED</b>	\$32,285,103.04	149,704 *	\$215.66	1,437,667	9.6	\$22.46
PHYSICIAN	\$218,310.58	2,543	\$85.85	5,386	2.1	\$40.53
CLINIC	\$22,219,172.31	103,896	\$213.86	1,248,360	12.0	\$17.80
FAMILY PLANNING	\$1,427,508.02	15,910	\$89.72	16,901	1.1	\$84.46
X-RAY AND LAB	\$1,650,527.59	17,554	\$94.03	75,132	4.3	\$21.97
NURSE PRACTITIONER	\$5,868.56	101	\$58.10	206	2.0	\$28.49
PODIATRY	\$293,617.37	4,909	\$59.81	10,055	2.1	\$29.20
CRNA SERVICES	\$0.00	0	\$0.00	0	0.0	\$0.00
RURAL HEALTH CLINICS	\$2,270,165.04	20,558	\$110.43	27,957	1.4	\$81.20
CASE MANAGEMENT	\$4,390.19	73	\$60.14	76	1.0	\$57.77
FED QUALIFIED HEALTH CARE	\$3,802,371.86	15,212	\$249.96	40,231	2.6	\$94.51
PSYCHOLOGIST SERVICES	\$393,171.52	4,197	\$93.68	13,363	3.2	\$29.42
<b>IN-HOME SERVICES</b>	\$72,449,160.39	56,506 *	\$1,282.15	16,174,231	286.2	\$4.48
HOME HEALTH SERVICES	\$250,744.37	464	\$540.40	14,134	30.5	\$17.74
ADULT DAY HEALTH CARE	\$1,738,995.20	1,268	\$1,371.45	578,895	456.5	\$3.00
AGED AND DISABLED WAIVER	\$5,829,488.86	11,191	\$520.91	1,174,398	104.9	\$4.96
PERSONAL CARE	\$62,043,405.54	53,046	\$1,169.62	14,071,182	265.3	\$4.41
AIDS WAIVER	\$212,008.45	55	\$3,854.70	3,801	69.1	\$55.78
PHYSICAL DISABLED WAIVER	\$1,744,612.21	160	\$10,903.83	180,156	1,126.0	\$9.68
INDEPENDENT LIVING WAIVER	\$621,592.99	577	\$1,077.28	151,388	262.4	\$4.11
FAMILY CARE GIVING WAIVER	\$0.00	0	\$0.00	0	0.0	\$0.00
BRAIN INJURY WAIVER	\$8,312.77	7	\$1,187.54	277	39.6	\$30.01
<b>REHAB AND SPECIALTY SERVICES</b>	\$20,588,745.94	1,141,359 *	\$18.04	3,756,976	3.3	\$5.48
AUDIOLOGY SERVICES	\$11,045.40	183	\$60.36	394	2.2	\$28.03
OPTOMETRIC SERVICES	\$238,180.82	4,531	\$52.57	10,155	2.2	\$23.45
DURABLE MEDICAL EQUIPMENT	\$5,031,398.59	22,361	\$225.01	1,589,696	71.1	\$3.17
AMBULANCE SERVICES	\$4,193,838.59	10,545	\$397.71	215,871	20.5	\$19.43
REHABILITATION CENTER	\$19,014.96	105	\$181.09	3,082	29.3	\$6.17
HOSPICE	\$6,559,057.97	1,583	\$4,143.44	47,677	30.1	\$137.57
NON-EMERGENCY TRANS	\$4,514,976.87	1,138,806	\$3.96	1,888,972	1.7	\$2.39
NON-PARTICIPATING PROV	\$2,068.00	58	\$35.66	157	2.7	\$13.17
COMPREHENSIVE DAY REHAB	\$0.00	0	\$0.00	0	0.0	\$0.00
DISEASE MANAGEMENT	\$19,164.74	254	\$75.45	972	3.8	\$19.72
<b>BUY-IN PREMIUMS</b>	\$27,291,489.00	157,555 **	\$173.22			
PART-A	\$806,780.60	1,658	\$486.60			
PART-B	\$26,484,708.40	155,897	\$169.89			
<b>MENTAL HEALTH SERVICES</b>	\$138,395,212.38	58,789 *	\$2,354.10	4,758,587	80.9	\$29.08
PRIVATE HOME ICF/ID	\$522,401.15	66	\$7,915.17	2,117	32.1	\$246.76
ID/DD WAIVER	\$85,968,504.40	9,052	\$9,497.18	2,106,084	232.7	\$40.82
PSYCH REHAB-PRIVATE	\$8,195,494.86	9,941	\$824.41	242,925	24.4	\$33.74
CSTAR - PRIVATE	\$1,856,055.68	3,769	\$492.45	127,174	33.7	\$14.59
TARGETED CASE MANAGEMENT	\$5,649,822.62	16,069	\$351.60	653,686	40.7	\$8.64
COMMUNITY SUPPORT WAIVER	\$8,589,687.70	3,532	\$2,431.96	1,516,334	429.3	\$5.66
CERT COMM BEHAV HLTH CLINC	\$27,613,245.97	26,721	\$1,033.39	110,267	4.1	\$250.42
PRIVATE PSYCH CARE UNDER AGE 22	\$0.00	0	\$0.00	0	0.0	\$0.00
<b>STATE INSTITUTIONS</b>	\$15,614,854.10	6,046 *	\$2,582.68	197,286	32.6	\$79.15
ICF/INTELLECTUAL DISABILITIES	\$5,477,578.93	209	\$26,208.51	7,192	34.4	\$761.62
MENTAL HOSPITAL	\$15,033.90	1	\$15,033.90	30	30.0	\$501.13
PSYCH CARE UNDER AGE 22	\$134,807.40	11	\$12,255.22	234	21.3	\$576.10
PSYCH REHAB-PUBLIC	\$0.00	0	\$0.00	0	0.0	\$0.00
CSTAR - PUBLIC	\$0.00	0	\$0.00	0	0.0	\$0.00
TARGETED CASE MANAGEMENT	\$1,249,879.68	4,540	\$275.30	144,662	31.9	\$8.64
FSD CASE MANAGEMENT	\$8,737,554.19	1,359	\$6,429.40	45,168	33.2	\$193.45
<b>EPSDT SERVICES</b>	\$8,813,534.55	21,764 *	\$404.96	1,176,049	54.0	\$7.49
EPSDT SCREENINGS	\$829,228.99	770	\$1,076.92	70,396	91.4	\$11.78
EPSDT REFERRAL SERVICES	\$7,984,305.56	21,313	\$374.62	1,105,653	51.9	\$7.22
EPSDT TARGETED CASE MGMT	\$0.00	0	\$0.00	0	0.0	\$0.00
<b>MANAGED CARE PREMIUMS</b>	\$268,349,869.86	903,968 *	\$296.86			
<b>TOTAL</b>	\$869,663,171.49	1,196,642 *	\$726.75			

\* Unduplicated total. \*\* Recipients are not added to the total.

Note: 1) Total expenditures do not include \$85,248.66.

2) The number of eligibles enrolled on the last day of the month is a point in time count of eligibles active on that date.

**TABLE 21**  
**MO HEALTHNET RECIPIENTS AND PAYMENTS BY ELIGIBILITY CATEGORY**  
**JANUARY 2022**

**ELIGIBILITY CATEGORY: OLD AGE ASSISTANCE**  
**NUMBER OF ELIGIBLES ENROLLED ON 01/31/22: 77,921**

	EXPENDITURES	RECIPIENTS	COST PER RECIPIENT	UNITS OF SERVICE	UNITS PER RECIPIENT	COST PER SERVICE
<b>NURSING FACILITIES</b>	\$62,103,447.58	14,831 *	\$4,187.41	129,740	8.8	\$478.68
<b>HOSPITALS</b>	\$6,622,891.45	12,987 *	\$509.96	180,193	13.9	\$36.75
INPATIENT	\$2,579,970.21	354	\$7,288.05	4,138	11.7	\$623.48
OUTPATIENT	\$4,042,921.24	12,846	\$314.72	176,055	13.7	\$22.96
<b>DENTAL SERVICES</b>	\$101,168.96	869 *	\$116.42	1,336	1.5	\$75.73
<b>PHARMACY</b>	\$3,386,314.35	10,004 *	\$338.50	128,069	12.8	\$26.44
<b>PART D - COPAYS</b>	\$73,338.72	17,349 *	\$4.23	110,657	6.4	\$0.66
<b>PHYSICIAN RELATED</b>	\$4,049,702.68	31,619 *	\$128.08	292,025	9.2	\$13.87
PHYSICIAN	\$45,286.91	746	\$60.71	1,678	2.3	\$26.99
CLINIC	\$3,111,127.42	25,048	\$124.21	259,320	10.4	\$12.00
FAMILY PLANNING	\$84.59	2	\$42.30	2	1.0	\$42.30
X-RAY AND LAB	\$187,356.72	2,927	\$64.01	13,070	4.5	\$14.33
NURSE PRACTITIONER	\$1,665.08	35	\$47.57	85	2.4	\$19.59
PODIATRY	\$61,875.00	2,016	\$30.69	3,852	1.9	\$16.06
CRNA SERVICES	\$0.00	0	\$0.00	0	0.0	\$0.00
RURAL HEALTH CLINICS	\$333,388.67	5,906	\$56.45	8,024	1.4	\$41.55
CASE MANAGEMENT	\$0.00	0	\$0.00	0	0.0	\$0.00
FED QUALIFIED HEALTH CARE	\$261,316.31	1,558	\$167.73	3,489	2.2	\$74.90
PSYCHOLOGIST SERVICES	\$47,601.98	908	\$52.43	2,505	2.8	\$19.00
<b>IN-HOME SERVICES</b>	\$29,759,081.19	22,731 *	\$1,309.18	6,432,409	283.0	\$4.63
HOME HEALTH SERVICES	\$18,350.50	36	\$509.74	848	23.6	\$21.64
ADULT DAY HEALTH CARE	\$273,499.27	146	\$1,873.28	56,973	390.2	\$4.80
AGED AND DISABLED WAIVER	\$5,490,143.08	10,434	\$526.18	1,095,144	105.0	\$5.01
PERSONAL CARE	\$23,913,472.06	21,152	\$1,130.55	5,271,682	249.2	\$4.54
AIDS WAIVER	\$36,239.21	11	\$3,294.47	560	50.9	\$64.71
PHYSICAL DISABLED WAIVER	\$0.00	0	\$0.00	0	0.0	\$0.00
INDEPENDENT LIVING WAIVER	\$27,377.07	18	\$1,520.95	7,202	400.1	\$3.80
FAMILY CARE GIVING WAIVER	\$0.00	0	\$0.00	0	0.0	\$0.00
BRAIN INJURY WAIVER	\$0.00	0	\$0.00	0	0.0	\$0.00
<b>REHAB AND SPECIALTY SERVICES</b>	\$8,029,734.84	79,327 *	\$101.22	896,738	11.3	\$8.95
AUDIOLOGY SERVICES	\$6,371.95	58	\$109.86	118	2.0	\$54.00
OPTOMETRIC SERVICES	\$63,286.64	1,481	\$42.73	2,937	2.0	\$21.55
DURABLE MEDICAL EQUIPMENT	\$796,662.74	7,134	\$111.67	621,976	87.2	\$1.28
AMBULANCE SERVICES	\$713,982.43	3,233	\$220.84	65,747	20.3	\$10.86
REHABILITATION CENTER	\$9,623.92	53	\$181.58	1,712	32.3	\$5.62
HOSPICE	\$5,083,911.17	1,261	\$4,031.65	38,143	30.3	\$133.29
NON-EMERGENCY TRANS	\$1,353,014.09	78,706	\$17.19	165,921	2.1	\$8.15
NON-PARTICIPATING PROV	\$521.63	22	\$23.71	43	2.0	\$12.13
COMPREHENSIVE DAY REHAB	\$0.00	0	\$0.00	0	0.0	\$0.00
DISEASE MANAGEMENT	\$2,360.27	35	\$67.44	141	4.0	\$16.74
<b>BUY-IN PREMIUMS</b>	\$8,395,826.50	46,669 **	\$179.90			
PART-A	\$778,639.80	1,595	\$488.18			
PART-B	\$7,617,186.70	45,074	\$168.99			
<b>MENTAL HEALTH SERVICES</b>	\$10,487,065.90	2,831 *	\$3,704.37	251,594	88.9	\$41.68
PRIVATE HOME ICF/ID	\$44,174.94	6	\$7,362.49	186	31.0	\$237.50
ID/DD WAIVER	\$8,154,299.27	814	\$10,017.57	154,703	190.1	\$52.71
PSYCH REHAB-PRIVATE	\$559,655.93	677	\$826.67	20,307	30.0	\$27.56
CSTAR - PRIVATE	\$38,881.57	117	\$332.32	3,081	26.3	\$12.62
TARGETED CASE MANAGEMENT	\$339,612.48	802	\$423.46	39,307	49.0	\$8.64
COMMUNITY SUPPORT WAIVER	\$163,071.52	56	\$2,911.99	29,259	522.5	\$5.57
CERT COMM BEHAV HLTH CLINC	\$1,187,370.19	1,041	\$1,140.61	4,751	4.6	\$249.92
PRIVATE PSYCH CARE UNDER AGE 22	\$0.00	0	\$0.00	0	0.0	\$0.00
<b>STATE INSTITUTIONS</b>	\$1,833,164.59	264 *	\$6,943.81	8,487	32.2	\$216.00
ICF/INTELLECTUAL DISABILITIES	\$1,764,363.97	72	\$24,505.06	2,234	31.0	\$789.78
MENTAL HOSPITAL	\$15,033.90	1	\$15,033.90	30	30.0	\$501.13
PSYCH CARE UNDER AGE 22	\$0.00	0	\$0.00	0	0.0	\$0.00
PSYCH REHAB-PUBLIC	\$0.00	0	\$0.00	0	0.0	\$0.00
CSTAR - PUBLIC	\$0.00	0	\$0.00	0	0.0	\$0.00
TARGETED CASE MANAGEMENT	\$53,766.72	191	\$281.50	6,223	32.6	\$8.64
FSD CASE MANAGEMENT	\$0.00	0	\$0.00	0	0.0	\$0.00
<b>EPSDT SERVICES</b>	\$81,183.43	326 *	\$249.03	10,640	32.6	\$7.63
EPSDT SCREENINGS	\$0.00	0	\$0.00	0	0.0	\$0.00
EPSDT REFERRAL SERVICES	\$81,183.43	326	\$249.03	10,640	32.6	\$7.63
EPSDT TARGETED CASE MGMT	\$0.00	0	\$0.00	0	0.0	\$0.00
<b>MANAGED CARE PREMIUMS</b>	\$0.00	0 *	\$0.00			
<b>TOTAL</b>	\$134,922,920.19	83,045 *	\$1,624.70			

\* Unduplicated total.

\*\* Recipients are not added to the total.

**TABLE 21**  
**MO HEALTHNET RECIPIENTS AND PAYMENTS BY ELIGIBILITY CATEGORY**  
**JANUARY 2022**

**ELIGIBILITY CATEGORY: MO HEALTHNET FOR FAMILIES - ADULTS & CHILDREN**  
**NUMBER OF ELIGIBLES ENROLLED ON 01/31/22: 298,908**

	EXPENDITURES	RECIPIENTS	COST PER RECIPIENT	UNITS OF SERVICE	UNITS PER RECIPIENT	COST PER SERVICE
<b>NURSING FACILITIES</b>	\$118,914.52	20 *	\$5,945.73	78	3.9	\$1,524.55
<b>HOSPITALS</b>	\$2,792,715.55	9,411 *	\$296.75	43,026	4.6	\$64.91
INPATIENT	\$1,201,997.66	130	\$9,246.14	1,335	10.3	\$900.37
OUTPATIENT	\$1,590,717.89	9,355	\$170.04	41,691	4.5	\$38.15
<b>DENTAL SERVICES</b>	\$2,766.85	34 *	\$81.38	117	3.4	\$23.65
<b>PHARMACY</b>	\$20,614,991.57	69,546 *	\$296.42	188,858	2.7	\$109.16
<b>PART D - COPAYS</b>	\$1,025.67	294 *	\$3.49	1,625	5.5	\$0.63
<b>PHYSICIAN RELATED</b>	\$1,033,233.50	8,392 *	\$123.12	29,895	3.6	\$34.56
PHYSICIAN	\$3,311.28	51	\$64.93	80	1.6	\$41.39
CLINIC	\$422,298.22	2,337	\$180.70	21,216	9.1	\$19.90
FAMILY PLANNING	\$342,651.27	4,355	\$78.68	4,020	0.9	\$85.24
X-RAY AND LAB	\$36,307.52	483	\$75.17	1,383	2.9	\$26.25
NURSE PRACTITIONER	\$233.44	5	\$46.69	6	1.2	\$38.91
PODIATRY	\$4,952.56	25	\$198.10	42	1.7	\$117.92
CRNA SERVICES	\$0.00	0	\$0.00	0	0.0	\$0.00
RURAL HEALTH CLINICS	\$39,655.25	270	\$146.87	348	1.3	\$113.95
CASE MANAGEMENT	\$0.00	0	\$0.00	0	0.0	\$0.00
FED QUALIFIED HEALTH CARE	\$179,041.46	1,293	\$138.47	2,695	2.1	\$66.43
PSYCHOLOGIST SERVICES	\$4,782.50	42	\$113.87	105	2.5	\$45.55
<b>IN-HOME SERVICES</b>	\$238,463.10	196 *	\$1,216.65	57,593	293.8	\$4.14
HOME HEALTH SERVICES	\$1,423.80	5	\$284.76	19	3.8	\$74.94
ADULT DAY HEALTH CARE	\$195.20	1	\$195.20	80	80.0	\$2.44
AGED AND DISABLED WAIVER	\$0.00	0	\$0.00	0	0.0	\$0.00
PERSONAL CARE	\$236,162.62	187	\$1,262.90	57,374	306.8	\$4.12
AIDS WAIVER	\$0.00	0	\$0.00	0	0.0	\$0.00
PHYSICAL DISABLED WAIVER	\$0.00	0	\$0.00	0	0.0	\$0.00
INDEPENDENT LIVING WAIVER	\$681.48	2	\$340.74	120	60.0	\$5.68
FAMILY CARE GIVING WAIVER	\$0.00	0	\$0.00	0	0.0	\$0.00
BRAIN INJURY WAIVER	\$0.00	0	\$0.00	0	0.0	\$0.00
<b>REHAB AND SPECIALTY SERVICES</b>	\$188,435.80	297,835 *	\$0.63	338,558	1.1	\$0.56
AUDIOLOGY SERVICES	\$88.13	4	\$22.03	4	1.0	\$22.03
OPTOMETRIC SERVICES	\$4,609.24	52	\$88.64	155	3.0	\$29.74
DURABLE MEDICAL EQUIPMENT	\$67,950.04	169	\$402.07	6,337	37.5	\$10.72
AMBULANCE SERVICES	\$79,499.29	108	\$736.10	2,968	27.5	\$26.79
REHABILITATION CENTER	\$621.42	1	\$621.42	112	112.0	\$5.55
HOSPICE	\$21,764.34	2	\$10,882.17	157	78.5	\$138.63
NON-EMERGENCY TRANS	\$13,887.32	297,820	\$0.05	328,823	1.1	\$0.04
NON-PARTICIPATING PROV	\$0.00	0	\$0.00	0	0.0	\$0.00
COMPREHENSIVE DAY REHAB	\$0.00	0	\$0.00	0	0.0	\$0.00
DISEASE MANAGEMENT	\$16.02	1	\$16.02	2	2.0	\$8.01
<b>BUY-IN PREMIUMS</b>	\$9,568.80	59 **	\$162.18			
PART-A	\$0.00	0	\$0.00			
PART-B	\$9,568.80	59	\$162.18			
<b>MENTAL HEALTH SERVICES</b>	\$5,209,214.81	6,961 *	\$748.34	132,071	19.0	\$39.44
PRIVATE HOME ICF/ID	\$0.00	0	\$0.00	0	0.0	\$0.00
ID/DD WAIVER	\$44,925.38	58	\$774.58	4,935	85.1	\$9.10
PSYCH REHAB-PRIVATE	\$634,600.00	1,090	\$582.20	14,819	13.6	\$42.82
CSTAR - PRIVATE	\$436,170.40	1,100	\$396.52	31,715	28.8	\$13.75
TARGETED CASE MANAGEMENT	\$233,947.85	990	\$236.31	27,048	27.3	\$8.65
COMMUNITY SUPPORT WAIVER	\$206,131.68	104	\$1,982.04	38,994	374.9	\$5.29
CERT COMM BEHAV HLTH CLINC	\$3,653,439.50	3,878	\$942.09	14,560	3.8	\$250.92
PRIVATE PSYCH CARE UNDER AGE 22	\$0.00	0	\$0.00	0	0.0	\$0.00
<b>STATE INSTITUTIONS</b>	\$89,718.36	412 *	\$217.76	9,990	24.3	\$8.98
ICF/INTELLECTUAL DISABILITIES	\$0.00	0	\$0.00	0	0.0	\$0.00
MENTAL HOSPITAL	\$0.00	0	\$0.00	0	0.0	\$0.00
PSYCH CARE UNDER AGE 22	\$3,456.60	1	\$3,456.60	6	6.0	\$576.10
PSYCH REHAB-PUBLIC	\$0.00	0	\$0.00	0	0.0	\$0.00
CSTAR - PUBLIC	\$0.00	0	\$0.00	0	0.0	\$0.00
TARGETED CASE MANAGEMENT	\$86,261.76	411	\$209.88	9,984	24.3	\$8.64
FSD CASE MANAGEMENT	\$0.00	0	\$0.00	0	0.0	\$0.00
<b>EPSDT SERVICES</b>	\$1,084,270.10	3,683 *	\$294.40	175,991	47.8	\$6.16
EPSDT SCREENINGS	\$209,730.81	162	\$1,294.63	17,986	111.0	\$11.66
EPSDT REFERRAL SERVICES	\$874,539.29	3,563	\$245.45	158,005	44.4	\$5.53
EPSDT TARGETED CASE MGMT	\$0.00	0	\$0.00	0	0.0	\$0.00
<b>MANAGED CARE PREMIUMS</b>	\$75,620,243.63	294,676 *	\$256.62			
<b>TOTAL</b>	\$107,003,562.26	300,059 *	\$356.61			

\* Unduplicated total.

\*\* Recipients are not added to the total.

**TABLE 21**  
**MO HEALTHNET RECIPIENTS AND PAYMENTS BY ELIGIBILITY CATEGORY**  
**JANUARY 2022**

**ELIGIBILITY CATEGORY: MO HEALTHNET FOR FAMILIES - ADULTS**  
**NUMBER OF ELIGIBLES ENROLLED ON 01/31/22: 96,850**

	EXPENDITURES	RECIPIENTS	COST PER RECIPIENT	UNITS OF SERVICE	UNITS PER RECIPIENT	COST PER SERVICE
<b>NURSING FACILITIES</b>	\$113,473.97	19 *	\$5,972.31	75	4.0	\$1,512.99
<b>HOSPITALS</b>	\$1,764,269.69	5,798 *	\$304.29	32,166	5.6	\$54.85
INPATIENT	\$579,685.15	94	\$6,166.86	781	8.3	\$742.23
OUTPATIENT	\$1,184,584.54	5,760	\$205.66	31,385	5.5	\$37.74
<b>DENTAL SERVICES</b>	\$923.86	14 *	\$65.99	27	1.9	\$34.22
<b>PHARMACY</b>	\$12,496,595.52	35,378 *	\$353.23	123,900	3.5	\$100.86
<b>PART D - COPAYS</b>	\$972.50	285 *	\$3.41	0	0.0	\$0.00
<b>PHYSICIAN RELATED</b>	\$732,794.52	4,952 *	\$147.98	22,327	4.5	\$32.82
PHYSICIAN	\$1,551.28	20	\$77.56	36	1.8	\$43.09
CLINIC	\$324,953.17	1,476	\$220.16	16,601	11.3	\$19.57
FAMILY PLANNING	\$208,223.40	2,355	\$88.42	2,143	0.9	\$97.16
X-RAY AND LAB	\$30,518.51	352	\$86.70	1,135	3.2	\$26.89
NURSE PRACTITIONER	\$73.44	2	\$36.72	2	1.0	\$36.72
PODIATRY	\$4,704.61	20	\$235.23	36	1.8	\$130.68
CRNA SERVICES	\$0.00	0	\$0.00	0	0.0	\$0.00
RURAL HEALTH CLINICS	\$27,305.49	189	\$144.47	251	1.3	\$108.79
CASE MANAGEMENT	\$0.00	0	\$0.00	0	0.0	\$0.00
FED QUALIFIED HEALTH CARE	\$132,853.09	905	\$146.80	2,063	2.3	\$64.40
PSYCHOLOGIST SERVICES	\$2,611.53	25	\$104.46	60	2.4	\$43.53
<b>IN-HOME SERVICES</b>	\$236,045.72	192 *	\$1,229.40	57,140	297.6	\$4.13
HOME HEALTH SERVICES	\$867.37	2	\$433.69	11	5.5	\$78.85
ADULT DAY HEALTH CARE	\$195.20	1	\$195.20	80	80.0	\$2.44
AGED AND DISABLED WAIVER	\$0.00	0	\$0.00	0	0.0	\$0.00
PERSONAL CARE	\$234,301.67	185	\$1,266.50	56,929	307.7	\$4.12
AIDS WAIVER	\$0.00	0	\$0.00	0	0.0	\$0.00
PHYSICAL DISABLED WAIVER	\$0.00	0	\$0.00	0	0.0	\$0.00
INDEPENDENT LIVING WAIVER	\$681.48	2	\$340.74	120	60.0	\$5.68
FAMILY CARE GIVING WAIVER	\$0.00	0	\$0.00	0	0.0	\$0.00
BRAIN INJURY WAIVER	\$0.00	0	\$0.00	0	0.0	\$0.00
<b>REHAB AND SPECIALTY SERVICES</b>	\$93,576.68	95,981 *	\$0.97	123,652	1.3	\$0.76
AUDIOLOGY SERVICES	\$46.47	2	\$23.24	2	1.0	\$23.24
OPTOMETRIC SERVICES	\$2,005.79	30	\$66.86	79	2.6	\$25.39
DURABLE MEDICAL EQUIPMENT	\$7,304.23	90	\$81.16	4,129	45.9	\$1.77
AMBULANCE SERVICES	\$61,656.89	97	\$635.64	2,277	23.5	\$27.08
REHABILITATION CENTER	\$621.42	1	\$621.42	112	112.0	\$5.55
HOSPICE	\$13,495.48	1	\$13,495.48	99	99.0	\$136.32
NON-EMERGENCY TRANS	\$8,430.38	95,970	\$0.09	116,952	1.2	\$0.07
NON-PARTICIPATING PROV	\$0.00	0	\$0.00	0	0.0	\$0.00
COMPREHENSIVE DAY REHAB	\$0.00	0	\$0.00	0	0.0	\$0.00
DISEASE MANAGEMENT	\$16.02	1	\$16.02	2	2.0	\$8.01
<b>BUY-IN PREMIUMS</b>	\$9,568.80	59 **	\$162.18			
PART-A	\$0.00	0	\$0.00			
PART-B	\$9,568.80	59	\$162.18			
<b>MENTAL HEALTH SERVICES</b>	\$1,620,813.94	2,698 *	\$600.75	39,394	14.6	\$41.14
PRIVATE HOME ICF/ID	\$0.00	0	\$0.00	0	0.0	\$0.00
ID/DD WAIVER	\$0.00	0	\$0.00	0	0.0	\$0.00
PSYCH REHAB-PRIVATE	\$217,649.93	435	\$500.34	5,512	12.7	\$39.49
CSTAR - PRIVATE	\$372,613.68	1,044	\$356.91	27,880	26.7	\$13.36
TARGETED CASE MANAGEMENT	\$5,495.04	20	\$274.75	636	31.8	\$8.64
COMMUNITY SUPPORT WAIVER	\$7,071.92	3	\$2,357.31	1,303	434.3	\$5.43
CERT COMM BEHAV HLTH CLINC	\$1,017,983.37	1,234	\$824.95	4,063	3.3	\$250.55
PRIVATE PSYCH CARE UNDER AGE 22	\$0.00	0	\$0.00	0	0.0	\$0.00
<b>STATE INSTITUTIONS</b>	\$3,516.48	12 *	\$293.04	407	33.9	\$8.64
ICF/INTELLECTUAL DISABILITIES	\$0.00	0	\$0.00	0	0.0	\$0.00
MENTAL HOSPITAL	\$0.00	0	\$0.00	0	0.0	\$0.00
PSYCH CARE UNDER AGE 22	\$0.00	0	\$0.00	0	0.0	\$0.00
PSYCH REHAB-PUBLIC	\$0.00	0	\$0.00	0	0.0	\$0.00
CSTAR - PUBLIC	\$0.00	0	\$0.00	0	0.0	\$0.00
TARGETED CASE MANAGEMENT	\$3,516.48	12	\$293.04	407	33.9	\$8.64
FSD CASE MANAGEMENT	\$0.00	0	\$0.00	0	0.0	\$0.00
<b>EPSDT SERVICES</b>	\$6,632.58	22 *	\$301.48	40	1.8	\$165.81
EPSDT SCREENINGS	\$0.00	0	\$0.00	0	0.0	\$0.00
EPSDT REFERRAL SERVICES	\$6,632.58	22	\$301.48	40	1.8	\$165.81
EPSDT TARGETED CASE MGMT	\$0.00	0	\$0.00	0	0.0	\$0.00
<b>MANAGED CARE PREMIUMS</b>	\$35,609,687.19	95,044 *	\$374.67			
<b>TOTAL</b>	\$52,688,871.45	97,588 *	\$539.91			

\* Unduplicated total.

\*\* Recipients are not added to the total.

\*\*\* MO HealthNet for Families activity for both parent and child are in the parent total.

**TABLE 21**  
**MO HEALTHNET RECIPIENTS AND PAYMENTS BY ELIGIBILITY CATEGORY**  
**JANUARY 2022**

**ELIGIBILITY CATEGORY: MO HEALTHNET FOR FAMILIES - CHILDREN**  
**NUMBER OF ELIGIBLES ENROLLED ON 01/31/22: 202,058**

	EXPENDITURES	RECIPIENTS	COST PER RECIPIENT	UNITS OF SERVICE	UNITS PER RECIPIENT	COST PER SERVICE
<b>NURSING FACILITIES</b>	\$5,440.55	1 *	\$5,440.55	3	3.0	\$1,813.52
<b>HOSPITALS</b>	\$1,028,445.86	3,613 *	\$284.65	10,860	3.0	\$94.70
INPATIENT	\$622,312.51	36	\$17,286.46	554	15.4	\$1,123.31
OUTPATIENT	\$406,133.35	3,595	\$112.97	10,306	2.9	\$39.41
<b>DENTAL SERVICES</b>	\$1,842.99	20 *	\$92.15	90	4.5	\$20.48
<b>PHARMACY</b>	\$8,118,396.05	34,168 *	\$237.60	64,958	1.9	\$124.98
<b>PART D - COPAYS</b>	\$53.17	9 *	\$5.91	0	0.0	\$0.00
<b>PHYSICIAN RELATED</b>	\$300,438.98	3,440 *	\$87.34	7,568	2.2	\$39.70
PHYSICIAN	\$1,760.00	31	\$56.77	44	1.4	\$40.00
CLINIC	\$97,345.05	861	\$113.06	4,615	5.4	\$21.09
FAMILY PLANNING	\$134,427.87	2,000	\$67.21	1,877	0.9	\$71.62
X-RAY AND LAB	\$5,789.01	131	\$44.19	248	1.9	\$23.34
NURSE PRACTITIONER	\$160.00	3	\$53.33	4	1.3	\$40.00
PODIATRY	\$247.95	5	\$49.59	6	1.2	\$41.33
CRNA SERVICES	\$0.00	0	\$0.00	0	0.0	\$0.00
RURAL HEALTH CLINICS	\$12,349.76	81	\$152.47	97	1.2	\$127.32
CASE MANAGEMENT	\$0.00	0	\$0.00	0	0.0	\$0.00
FED QUALIFIED HEALTH CARE	\$46,188.37	388	\$119.04	632	1.6	\$73.08
PSYCHOLOGIST SERVICES	\$2,170.97	17	\$127.70	45	2.7	\$48.24
<b>IN-HOME SERVICES</b>	\$2,417.38	4 *	\$604.35	453	113.3	\$5.34
HOME HEALTH SERVICES	\$556.43	3	\$185.48	8	2.7	\$69.55
ADULT DAY HEALTH CARE	\$0.00	0	\$0.00	0	0.0	\$0.00
AGED AND DISABLED WAIVER	\$0.00	0	\$0.00	0	0.0	\$0.00
PERSONAL CARE	\$1,860.95	2	\$930.48	445	222.5	\$4.18
AIDS WAIVER	\$0.00	0	\$0.00	0	0.0	\$0.00
PHYSICAL DISABLED WAIVER	\$0.00	0	\$0.00	0	0.0	\$0.00
INDEPENDENT LIVING WAIVER	\$0.00	0	\$0.00	0	0.0	\$0.00
FAMILY CARE GIVING WAIVER	\$0.00	0	\$0.00	0	0.0	\$0.00
BRAIN INJURY WAIVER	\$0.00	0	\$0.00	0	0.0	\$0.00
<b>REHAB AND SPECIALTY SERVICES</b>	\$94,859.12	201,854 *	\$0.47	214,906	1.1	\$0.44
AUDIOLOGY SERVICES	\$41.66	2	\$20.83	2	1.0	\$20.83
OPTOMETRIC SERVICES	\$2,603.45	22	\$118.34	76	3.5	\$34.26
DURABLE MEDICAL EQUIPMENT	\$60,645.81	79	\$767.67	2,208	28.0	\$27.47
AMBULANCE SERVICES	\$17,842.40	11	\$1,622.04	691	62.8	\$25.82
REHABILITATION CENTER	\$0.00	0	\$0.00	0	0.0	\$0.00
HOSPICE	\$8,268.86	1	\$8,268.86	58	58.0	\$142.57
NON-EMERGENCY TRANS	\$5,456.94	201,850	\$0.03	211,871	1.0	\$0.03
NON-PARTICIPATING PROV	\$0.00	0	\$0.00	0	0.0	\$0.00
COMPREHENSIVE DAY REHAB	\$0.00	0	\$0.00	0	0.0	\$0.00
DISEASE MANAGEMENT	\$0.00	0	\$0.00	0	0.0	\$0.00
<b>BUY-IN PREMIUMS</b>	\$0.00	0 **	\$0.00			
PART-A	\$0.00	0	\$0.00			
PART-B	\$0.00	0	\$0.00			
<b>MENTAL HEALTH SERVICES</b>	\$3,588,400.87	4,263 *	\$841.75	92,677	21.7	\$38.72
PRIVATE HOME ICF/ID	\$0.00	0	\$0.00	0	0.0	\$0.00
ID/DD WAIVER	\$44,925.38	58	\$774.58	4,935	85.1	\$9.10
PSYCH REHAB-PRIVATE	\$416,950.07	655	\$636.56	9,307	14.2	\$44.80
CSTAR - PRIVATE	\$63,556.72	56	\$1,134.94	3,835	68.5	\$16.57
TARGETED CASE MANAGEMENT	\$228,452.81	970	\$235.52	26,412	27.2	\$8.65
COMMUNITY SUPPORT WAIVER	\$199,059.76	101	\$1,970.89	37,691	373.2	\$5.28
CERT COMM BEHAV HLTH CLINC	\$2,635,456.13	2,644	\$996.77	10,497	4.0	\$251.07
PRIVATE PSYCH CARE UNDER AGE 22	\$0.00	0	\$0.00	0	0.0	\$0.00
<b>STATE INSTITUTIONS</b>	\$86,201.88	400 *	\$215.50	9,583	24.0	\$9.00
ICF/INTELLECTUAL DISABILITIES	\$0.00	0	\$0.00	0	0.0	\$0.00
MENTAL HOSPITAL	\$0.00	0	\$0.00	0	0.0	\$0.00
PSYCH CARE UNDER AGE 22	\$3,456.60	1	\$3,456.60	6	6.0	\$576.10
PSYCH REHAB-PUBLIC	\$0.00	0	\$0.00	0	0.0	\$0.00
CSTAR - PUBLIC	\$0.00	0	\$0.00	0	0.0	\$0.00
TARGETED CASE MANAGEMENT	\$82,745.28	399	\$207.38	9,577	24.0	\$8.64
FSD CASE MANAGEMENT	\$0.00	0	\$0.00	0	0.0	\$0.00
<b>EPSDT SERVICES</b>	\$1,077,637.52	3,661 *	\$294.36	175,951	48.1	\$6.12
EPSDT SCREENINGS	\$209,730.81	162	\$1,294.63	17,986	111.0	\$11.66
EPSDT REFERRAL SERVICES	\$867,906.71	3,541	\$245.10	157,965	44.6	\$5.49
EPSDT TARGETED CASE MGMT	\$0.00	0	\$0.00	0	0.0	\$0.00
<b>MANAGED CARE PREMIUMS</b>	\$40,010,556.44	199,632 *	\$200.42			
<b>TOTAL</b>	\$54,314,690.81	202,471 *	\$268.26			

\* Unduplicated total.

\*\* Recipients are not added to the total.

\*\*\* MO HealthNet for Families activity for both parent and child are in the parent total.

**TABLE 21  
MO HEALTHNET RECIPIENTS AND PAYMENTS BY ELIGIBILITY CATEGORY  
JANUARY 2022**

**ELIGIBILITY CATEGORY: PERMANENTLY & TOTALLY DISABLED  
NUMBER OF ELIGIBLES ENROLLED ON 01/31/22: 170,100**

	EXPENDITURES	RECIPIENTS	COST PER RECIPIENT	UNITS OF SERVICE	UNITS PER RECIPIENT	COST PER SERVICE
<b>NURSING FACILITIES</b>	\$34,134,366.46	7,056 *	\$4,837.64	54,893	7.8	\$621.83
<b>HOSPITALS</b>	\$48,655,188.15	40,639 *	\$1,197.25	465,238	11.5	\$104.58
INPATIENT	\$22,160,006.68	2,922	\$7,583.85	31,182	10.7	\$710.67
OUTPATIENT	\$26,495,181.47	40,021	\$662.03	434,056	10.9	\$61.04
<b>DENTAL SERVICES</b>	\$299,699.87	2,157 *	\$138.94	5,120	2.4	\$58.54
<b>PHARMACY</b>	\$52,745,779.42	66,697 *	\$790.83	565,362	8.5	\$93.30
<b>PART D - COPAYS</b>	\$120,800.10	26,348 *	\$4.58	168,681	6.4	\$0.72
<b>PHYSICIAN RELATED</b>	\$20,051,837.56	78,339 *	\$255.96	876,765	11.2	\$22.87
PHYSICIAN	\$144,423.20	1,502	\$96.15	3,201	2.1	\$45.12
CLINIC	\$14,175,351.62	61,943	\$228.85	769,788	12.4	\$18.41
FAMILY PLANNING	\$147,462.98	1,389	\$106.16	2,573	1.8	\$57.31
X-RAY AND LAB	\$1,121,893.74	11,102	\$101.05	48,077	4.3	\$23.34
NURSE PRACTITIONER	\$3,192.83	45	\$70.95	95	2.1	\$33.61
PODIATRY	\$195,877.70	2,609	\$75.08	5,539	2.1	\$35.36
CRNA SERVICES	\$0.00	0	\$0.00	0	0.0	\$0.00
RURAL HEALTH CLINICS	\$1,534,882.02	12,214	\$125.67	16,402	1.3	\$93.58
CASE MANAGEMENT	\$232.01	4	\$58.00	4	1.0	\$58.00
FED QUALIFIED HEALTH CARE	\$2,555,609.96	8,948	\$285.61	25,466	2.9	\$100.35
PSYCHOLOGIST SERVICES	\$172,911.50	2,458	\$70.35	5,620	2.3	\$30.77
<b>IN-HOME SERVICES</b>	\$39,974,394.03	31,604 *	\$1,264.85	9,127,302	288.8	\$4.38
HOME HEALTH SERVICES	\$222,570.52	400	\$556.43	12,838	32.1	\$17.34
ADULT DAY HEALTH CARE	\$1,439,890.21	1,098	\$1,311.38	512,763	467.0	\$2.81
AGED AND DISABLED WAIVER	\$296,968.22	692	\$429.14	69,629	100.6	\$4.27
PERSONAL CARE	\$35,624,209.35	29,822	\$1,194.56	8,220,156	275.6	\$4.33
AIDS WAIVER	\$175,769.24	44	\$3,994.76	3,241	73.7	\$54.23
PHYSICAL DISABLED WAIVER	\$1,630,492.80	152	\$10,726.93	168,432	1,108.1	\$9.68
INDEPENDENT LIVING WAIVER	\$576,180.92	534	\$1,078.99	139,966	262.1	\$4.12
FAMILY CARE GIVING WAIVER	\$0.00	0	\$0.00	0	0.0	\$0.00
BRAIN INJURY WAIVER	\$8,312.77	7	\$1,187.54	277	39.6	\$30.01
<b>REHAB AND SPECIALTY SERVICES</b>	\$11,093,880.48	168,736 *	\$65.75	1,373,077	8.1	\$8.08
AUDIOLOGY SERVICES	\$2,689.97	84	\$32.02	214	2.6	\$12.57
OPTOMETRIC SERVICES	\$155,582.55	2,717	\$57.26	6,445	2.4	\$24.14
DURABLE MEDICAL EQUIPMENT	\$3,856,218.58	13,862	\$278.19	877,183	63.3	\$4.40
AMBULANCE SERVICES	\$2,763,595.77	6,188	\$446.61	124,947	20.2	\$22.12
REHABILITATION CENTER	\$3,562.66	38	\$93.75	519	13.7	\$6.86
HOSPICE	\$1,381,400.00	306	\$4,514.38	8,952	29.3	\$154.31
NON-EMERGENCY TRANS	\$2,915,321.61	167,714	\$17.38	354,027	2.1	\$8.23
NON-PARTICIPATING PROV	\$1,409.31	32	\$44.04	105	3.3	\$13.42
COMPREHENSIVE DAY REHAB	\$0.00	0	\$0.00	0	0.0	\$0.00
DISEASE MANAGEMENT	\$14,100.03	189	\$74.60	685	3.6	\$20.58
<b>BUY-IN PREMIUMS</b>	\$14,276,438.20	83,996 **	\$169.97			
PART-A	\$5,390.00	14	\$385.00			
PART-B	\$14,271,048.20	83,982	\$169.93			
<b>MENTAL HEALTH SERVICES</b>	\$103,886,058.32	33,687 *	\$3,083.86	3,788,840	112.5	\$27.42
PRIVATE HOME ICF/ID	\$458,802.81	58	\$7,910.39	1,869	32.2	\$245.48
ID/DD WAIVER	\$71,178,793.90	7,160	\$9,941.17	1,747,723	244.1	\$40.73
PSYCH REHAB-PRIVATE	\$5,441,332.76	6,065	\$897.17	175,084	28.9	\$31.08
CSTAR - PRIVATE	\$623,614.42	1,452	\$429.49	42,081	29.0	\$14.82
TARGETED CASE MANAGEMENT	\$4,005,579.99	10,612	\$377.46	463,537	43.7	\$8.64
COMMUNITY SUPPORT WAIVER	\$7,423,431.95	2,960	\$2,507.92	1,299,733	439.1	\$5.71
CERT COMM BEHAV HLTH CLINC	\$14,754,502.49	13,379	\$1,102.81	58,813	4.4	\$250.87
PRIVATE PSYCH CARE UNDER AGE 22	\$0.00	0	\$0.00	0	0.0	\$0.00
<b>STATE INSTITUTIONS</b>	\$4,560,551.40	2,864 *	\$1,592.37	101,059	35.3	\$45.13
ICF/INTELLECTUAL DISABILITIES	\$3,713,214.96	137	\$27,103.76	4,958	36.2	\$748.93
MENTAL HOSPITAL	\$0.00	0	\$0.00	0	0.0	\$0.00
PSYCH CARE UNDER AGE 22	\$17,283.00	1	\$17,283.00	30	30.0	\$576.10
PSYCH REHAB-PUBLIC	\$0.00	0	\$0.00	0	0.0	\$0.00
CSTAR - PUBLIC	\$0.00	0	\$0.00	0	0.0	\$0.00
TARGETED CASE MANAGEMENT	\$830,053.44	2,726	\$304.50	96,071	35.2	\$8.64
FSD CASE MANAGEMENT	\$0.00	0	\$0.00	0	0.0	\$0.00
<b>EPSDT SERVICES</b>	\$2,707,105.03	3,336 *	\$811.48	391,386	117.3	\$6.92
EPSDT SCREENINGS	\$57,288.74	74	\$774.17	4,976	67.2	\$11.51
EPSDT REFERRAL SERVICES	\$2,649,816.29	3,312	\$800.07	386,410	116.7	\$6.86
EPSDT TARGETED CASE MGMT	\$0.00	0	\$0.00	0	0.0	\$0.00
<b>MANAGED CARE PREMIUMS</b>	\$0.00	0 *	\$0.00			
<b>TOTAL</b>	\$332,506,099.02	175,758 *	\$1,891.84			

\* Unduplicated total.

\*\* Recipients are not added to the total.



**TABLE 21**  
**MO HEALTHNET RECIPIENTS AND PAYMENTS BY ELIGIBILITY CATEGORY**  
**JANUARY 2022**

**ELIGIBILITY CATEGORY: AID TO THE BLIND**  
**NUMBER OF ELIGIBLES ENROLLED ON 01/31/22: 1,293**

	EXPENDITURES	RECIPIENTS	COST PER RECIPIENT	UNITS OF SERVICE	UNITS PER RECIPIENT	COST PER SERVICE
<b>NURSING FACILITIES</b>	\$106,023.50	26 *	\$4,077.83	314	12.1	\$337.65
<b>HOSPITALS</b>	\$124,799.41	260 *	\$480.00	14,149	54.4	\$8.82
INPATIENT	\$20,296.76	4	\$5,074.19	52	13.0	\$390.32
OUTPATIENT	\$104,502.65	259	\$403.49	14,097	54.4	\$7.41
<b>DENTAL SERVICES</b>	\$3,116.58	34 *	\$91.66	56	1.6	\$55.65
<b>PHARMACY</b>	\$284,045.69	279 *	\$1,018.08	2,935	10.5	\$96.78
<b>PART D - COPAYS</b>	\$1,035.57	304 *	\$3.41	1,986	6.5	\$0.52
<b>PHYSICIAN RELATED</b>	\$118,434.69	591 *	\$200.40	6,475	11.0	\$18.29
PHYSICIAN	\$783.95	14	\$56.00	20	1.4	\$39.20
CLINIC	\$94,786.58	485	\$195.44	6,021	12.4	\$15.74
FAMILY PLANNING	\$315.15	5	\$63.03	6	1.2	\$52.53
X-RAY AND LAB	\$2,284.71	38	\$60.12	106	2.8	\$21.55
NURSE PRACTITIONER	\$87.44	1	\$87.44	1	1.0	\$87.44
PODIATRY	\$650.80	24	\$27.12	44	1.8	\$14.79
CRNA SERVICES	\$0.00	0	\$0.00	0	0.0	\$0.00
RURAL HEALTH CLINICS	\$6,036.95	82	\$73.62	100	1.2	\$60.37
CASE MANAGEMENT	\$0.00	0	\$0.00	0	0.0	\$0.00
FED QUALIFIED HEALTH CARE	\$13,015.94	55	\$236.65	158	2.9	\$82.38
PSYCHOLOGIST SERVICES	\$473.17	10	\$47.32	19	1.9	\$24.90
<b>IN-HOME SERVICES</b>	\$831,937.88	628 *	\$1,324.74	191,677	305.2	\$4.34
HOME HEALTH SERVICES	\$874.39	3	\$291.46	11	3.7	\$79.49
ADULT DAY HEALTH CARE	\$21,590.64	18	\$1,199.48	7,962	442.3	\$2.71
AGED AND DISABLED WAIVER	\$33,259.74	47	\$707.65	7,924	168.6	\$4.20
PERSONAL CARE	\$746,580.33	587	\$1,271.86	172,297	293.5	\$4.33
AIDS WAIVER	\$0.00	0	\$0.00	0	0.0	\$0.00
PHYSICAL DISABLED WAIVER	\$25,590.20	1	\$25,590.20	2,616	2,616.0	\$9.78
INDEPENDENT LIVING WAIVER	\$4,042.58	8	\$505.32	867	108.4	\$4.66
FAMILY CARE GIVING WAIVER	\$0.00	0	\$0.00	0	0.0	\$0.00
BRAIN INJURY WAIVER	\$0.00	0	\$0.00	0	0.0	\$0.00
<b>REHAB AND SPECIALTY SERVICES</b>	\$78,805.14	1,500 *	\$52.54	16,471	11.0	\$4.78
AUDIOLOGY SERVICES	\$43.55	2	\$21.78	2	1.0	\$21.78
OPTOMETRIC SERVICES	\$1,398.77	20	\$69.94	43	2.2	\$32.53
DURABLE MEDICAL EQUIPMENT	\$24,175.21	156	\$154.97	12,384	79.4	\$1.95
AMBULANCE SERVICES	\$12,232.28	50	\$244.65	874	17.5	\$14.00
REHABILITATION CENTER	\$0.00	0	\$0.00	0	0.0	\$0.00
HOSPICE	\$15,340.22	1	\$15,340.22	99	99.0	\$154.95
NON-EMERGENCY TRANS	\$25,319.23	1,496	\$16.92	3,053	2.0	\$8.29
NON-PARTICIPATING PROV	\$0.00	0	\$0.00	0	0.0	\$0.00
COMPREHENSIVE DAY REHAB	\$0.00	0	\$0.00	0	0.0	\$0.00
DISEASE MANAGEMENT	\$295.88	2	\$147.94	16	8.0	\$18.49
<b>BUY-IN PREMIUMS</b>	\$148,726.70	884 **	\$168.24			
PART-A	\$2,818.90	6	\$469.82			
PART-B	\$145,907.80	878	\$166.18			
<b>MENTAL HEALTH SERVICES</b>	\$520,979.58	169 *	\$3,082.72	27,479	162.6	\$18.96
PRIVATE HOME ICF/ID	\$19,423.40	2	\$9,711.70	62	31.0	\$313.28
ID/DD WAIVER	\$327,549.13	32	\$10,235.91	8,143	254.5	\$40.22
PSYCH REHAB-PRIVATE	\$22,548.04	29	\$777.52	1,163	40.1	\$19.39
CSTAR - PRIVATE	\$6,345.72	13	\$488.13	406	31.2	\$15.63
TARGETED CASE MANAGEMENT	\$26,352.00	71	\$371.15	3,050	43.0	\$8.64
COMMUNITY SUPPORT WAIVER	\$70,913.78	35	\$2,026.11	14,466	413.3	\$4.90
CERT COMM BEHAV HLTH CLINC	\$47,847.51	42	\$1,139.23	189	4.5	\$253.16
PRIVATE PSYCH CARE UNDER AGE 22	\$0.00	0	\$0.00	0	0.0	\$0.00
<b>STATE INSTITUTIONS</b>	\$5,719.68	21 *	\$272.37	662	31.5	\$8.64
ICF/INTELLECTUAL DISABILITIES	\$0.00	0	\$0.00	0	0.0	\$0.00
MENTAL HOSPITAL	\$0.00	0	\$0.00	0	0.0	\$0.00
PSYCH CARE UNDER AGE 22	\$0.00	0	\$0.00	0	0.0	\$0.00
PSYCH REHAB-PUBLIC	\$0.00	0	\$0.00	0	0.0	\$0.00
CSTAR - PUBLIC	\$0.00	0	\$0.00	0	0.0	\$0.00
TARGETED CASE MANAGEMENT	\$5,719.68	21	\$272.37	662	31.5	\$8.64
FSD CASE MANAGEMENT	\$0.00	0	\$0.00	0	0.0	\$0.00
<b>EPSDT SERVICES</b>	\$15,349.01	6 *	\$2,558.17	2,175	362.5	\$7.06
EPSDT SCREENINGS	\$0.00	0	\$0.00	0	0.0	\$0.00
EPSDT REFERRAL SERVICES	\$15,349.01	6	\$2,558.17	2,175	362.5	\$7.06
EPSDT TARGETED CASE MGMT	\$0.00	0	\$0.00	0	0.0	\$0.00
<b>MANAGED CARE PREMIUMS</b>	\$0.00	0 *	\$0.00			
<b>TOTAL</b>	\$2,238,973.43	1,524 *	\$1,469.14			

\* Unduplicated total.

\*\* Recipients are not added to the total.



**TABLE 21  
MO HEALTHNET RECIPIENTS AND PAYMENTS BY ELIGIBILITY CATEGORY  
JANUARY 2022**

**ELIGIBILITY CATEGORY: SPECIFIED LOW-INCOME MEDICARE BENEFICIARY  
NUMBER OF ELIGIBLES ENROLLED ON 01/31/22: 0**

	EXPENDITURES	RECIPIENTS	COST PER RECIPIENT	UNITS OF SERVICE	UNITS PER RECIPIENT	COST PER SERVICE
<b>NURSING FACILITIES</b>						
<b>HOSPITALS</b>						
INPATIENT						
OUTPATIENT						
<b>DENTAL SERVICES</b>						
<b>PHARMACY</b>						
<b>PART D - COPAYS</b>						
<b>PHYSICIAN RELATED</b>						
PHYSICIAN						
CLINIC						
FAMILY PLANNING						
X-RAY AND LAB						
NURSE PRACTITIONER						
PODIATRY						
CRNA SERVICES						
RURAL HEALTH CLINICS						
CASE MANAGEMENT						
FED QUALIFIED HEALTH CARE						
PSYCHOLOGIST SERVICES						
<b>IN-HOME SERVICES</b>						
HOME HEALTH SERVICES						
ADULT DAY HEALTH CARE						
AGED AND DISABLED WAIVER						
PERSONAL CARE						
AIDS WAIVER						
PHYSICAL DISABLED WAIVER						
INDEPENDENT LIVING WAIVER						
FAMILY CARE GIVING WAIVER						
BRAIN INJURY WAIVER						
<b>REHAB AND SPECIALTY SERVICES</b>						
AUDIOLOGY SERVICES						
OPTOMETRIC SERVICES						
DURABLE MEDICAL EQUIPMENT						
AMBULANCE SERVICES						
REHABILITATION CENTER						
HOSPICE						
NON-EMERGENCY TRANS						
NON-PARTICIPATING PROV						
COMPREHENSIVE DAY REHAB						
DISEASE MANAGEMENT						
<b>BUY-IN PREMIUMS</b>	\$1,895,593.30	10,960 **	\$172.96			
PART-A	\$8,581.00	19	\$451.63			
PART-B	\$1,887,012.30	10,941	\$172.47			
<b>MENTAL HEALTH SERVICES</b>						
PRIVATE HOME ICF/ID						
ID/DD WAIVER						
PSYCH REHAB-PRIVATE						
CSTAR - PRIVATE						
TARGETED CASE MANAGEMENT						
COMMUNITY SUPPORT WAIVER						
CERT COMM BEHAV HLTH CLINC						
PRIVATE PSYCH CARE UNDER AGE 22						
<b>STATE INSTITUTIONS</b>						
ICF/INTELLECTUAL DISABILITIES						
MENTAL HOSPITAL						
PSYCH CARE UNDER AGE 22						
PSYCH REHAB-PUBLIC						
CSTAR - PUBLIC						
TARGETED CASE MANAGEMENT						
FSD CASE MANAGEMENT						
<b>EPSDT SERVICES</b>						
EPSDT SCREENINGS						
EPSDT REFERRAL SERVICES						
EPSDT TARGETED CASE MGMT						
<b>MANAGED CARE PREMIUMS</b>						
<b>TOTAL</b>	\$1,895,593.30					

Note: SLMB Recipients do not receive MO HealthNet benefits. They only receive payment for Part A and B Medicare premiums.

**TABLE 21  
MO HEALTHNET RECIPIENTS AND PAYMENTS BY ELIGIBILITY CATEGORY  
JANUARY 2022**

**ELIGIBILITY CATEGORY: MO HEALTHNET FOR PREGNANT WOMEN (MHF INCOME LIMIT)  
NUMBER OF ELIGIBLES ENROLLED ON 01/31/22: 27,147**

	EXPENDITURES	RECIPIENTS	COST PER RECIPIENT	UNITS OF SERVICE	UNITS PER RECIPIENT	COST PER SERVICE
<b>NURSING FACILITIES</b>	\$5,207.69	1 *	\$5,207.69	2	2.0	\$2,603.85
<b>HOSPITALS</b>	\$426,650.70	1,854 *	\$230.12	8,120	4.4	\$52.54
INPATIENT	\$133,143.57	42	\$3,170.09	235	5.6	\$566.57
OUTPATIENT	\$293,507.13	1,835	\$159.95	7,885	4.3	\$37.22
<b>DENTAL SERVICES</b>	\$1,041.21	6 *	\$173.54	20	3.3	\$52.06
<b>PHARMACY</b>	\$1,463,243.16	7,790 *	\$187.84	17,340	2.2	\$84.39
<b>PART D - COPAYS</b>	\$64.04	29 *	\$2.21	121	4.2	\$0.53
<b>PHYSICIAN RELATED</b>	\$400,171.77	2,188 *	\$182.89	9,861	4.5	\$40.58
PHYSICIAN	\$2,371.06	15	\$158.07	27	1.8	\$87.82
CLINIC	\$100,482.20	506	\$198.58	6,938	13.7	\$14.48
FAMILY PLANNING	\$170,565.90	1,294	\$131.81	1,301	1.0	\$131.10
X-RAY AND LAB	\$21,831.51	187	\$116.75	804	4.3	\$27.15
NURSE PRACTITIONER	\$0.00	0	\$0.00	0	0.0	\$0.00
PODIATRY	\$101.65	1	\$101.65	4	4.0	\$25.41
CRNA SERVICES	\$0.00	0	\$0.00	0	0.0	\$0.00
RURAL HEALTH CLINICS	\$15,688.36	82	\$191.32	119	1.5	\$131.83
CASE MANAGEMENT	\$492.08	10	\$49.21	10	1.0	\$49.21
FED QUALIFIED HEALTH CARE	\$88,138.67	302	\$291.85	648	2.2	\$136.02
PSYCHOLOGIST SERVICES	\$500.34	6	\$83.39	10	1.7	\$50.03
<b>IN-HOME SERVICES</b>	\$37,781.11	28 *	\$1,349.33	8,908	318.1	\$4.24
HOME HEALTH SERVICES	\$158.98	1	\$158.98	4	4.0	\$39.75
ADULT DAY HEALTH CARE	\$0.00	0	\$0.00	0	0.0	\$0.00
AGED AND DISABLED WAIVER	\$211.20	1	\$211.20	40	40.0	\$5.28
PERSONAL CARE	\$36,483.64	27	\$1,351.25	8,703	322.3	\$4.19
AIDS WAIVER	\$0.00	0	\$0.00	0	0.0	\$0.00
PHYSICAL DISABLED WAIVER	\$0.00	0	\$0.00	0	0.0	\$0.00
INDEPENDENT LIVING WAIVER	\$927.29	1	\$927.29	161	161.0	\$5.76
FAMILY CARE GIVING WAIVER	\$0.00	0	\$0.00	0	0.0	\$0.00
BRAIN INJURY WAIVER	\$0.00	0	\$0.00	0	0.0	\$0.00
<b>REHAB AND SPECIALTY SERVICES</b>	\$19,274.31	27,196 *	\$0.71	36,950	1.4	\$0.52
AUDIOLOGY SERVICES	\$0.00	0	\$0.00	0	0.0	\$0.00
OPTOMETRIC SERVICES	\$391.07	7	\$55.87	19	2.7	\$20.58
DURABLE MEDICAL EQUIPMENT	\$1,921.37	13	\$147.80	1,009	77.6	\$1.90
AMBULANCE SERVICES	\$15,367.76	29	\$529.92	477	16.5	\$32.22
REHABILITATION CENTER	\$0.00	0	\$0.00	0	0.0	\$0.00
HOSPICE	\$0.00	0	\$0.00	0	0.0	\$0.00
NON-EMERGENCY TRANS	\$1,386.37	27,196	\$0.05	35,438	1.3	\$0.04
NON-PARTICIPATING PROV	\$0.00	0	\$0.00	0	0.0	\$0.00
COMPREHENSIVE DAY REHAB	\$0.00	0	\$0.00	0	0.0	\$0.00
DISEASE MANAGEMENT	\$207.74	2	\$103.87	7	3.5	\$29.68
<b>BUY-IN PREMIUMS</b>	\$0.00	0 **	\$0.00			
PART-A	\$0.00	0	\$0.00			
PART-B	\$0.00	0	\$0.00			
<b>MENTAL HEALTH SERVICES</b>	\$565,289.04	782 *	\$722.88	17,525	22.4	\$32.26
PRIVATE HOME ICF/ID	\$0.00	0	\$0.00	0	0.0	\$0.00
ID/DD WAIVER	\$17,202.67	2	\$8,601.34	127	63.5	\$135.45
PSYCH REHAB-PRIVATE	\$74,649.68	132	\$565.53	1,436	10.9	\$51.98
CSTAR - PRIVATE	\$173,548.82	341	\$508.94	13,572	39.8	\$12.79
TARGETED CASE MANAGEMENT	\$10,566.72	23	\$459.42	1,223	53.2	\$8.64
COMMUNITY SUPPORT WAIVER	\$1,384.28	1	\$1,384.28	4	4.0	\$346.07
CERT COMM BEHAV HLTH CLINC	\$287,936.87	306	\$940.97	1,163	3.8	\$247.58
PRIVATE PSYCH CARE UNDER AGE 22	\$0.00	0	\$0.00	0	0.0	\$0.00
<b>STATE INSTITUTIONS</b>	\$803.52	7 *	\$114.79	93	13.3	\$8.64
ICF/INTELLECTUAL DISABILITIES	\$0.00	0	\$0.00	0	0.0	\$0.00
MENTAL HOSPITAL	\$0.00	0	\$0.00	0	0.0	\$0.00
PSYCH CARE UNDER AGE 22	\$0.00	0	\$0.00	0	0.0	\$0.00
PSYCH REHAB-PUBLIC	\$0.00	0	\$0.00	0	0.0	\$0.00
CSTAR - PUBLIC	\$0.00	0	\$0.00	0	0.0	\$0.00
TARGETED CASE MANAGEMENT	\$803.52	7	\$114.79	93	13.3	\$8.64
FSD CASE MANAGEMENT	\$0.00	0	\$0.00	0	0.0	\$0.00
<b>EPSDT SERVICES</b>	\$10,592.68	51 *	\$207.70	113	2.2	\$93.74
EPSDT SCREENINGS	\$0.00	0	\$0.00	0	0.0	\$0.00
EPSDT REFERRAL SERVICES	\$10,592.68	51	\$207.70	113	2.2	\$93.74
EPSDT TARGETED CASE MGMT	\$0.00	0	\$0.00	0	0.0	\$0.00
<b>MANAGED CARE PREMIUMS</b>	\$12,799,747.87	26,806 *	\$477.50			
<b>TOTAL</b>	\$15,729,867.10	27,651 *	\$568.87			

\* Unduplicated total.

\*\* Recipients are not added to the total.

**TABLE 21**  
**MO HEALTHNET RECIPIENTS AND PAYMENTS BY ELIGIBILITY CATEGORY**  
**JANUARY 2022**

**ELIGIBILITY CATEGORY: BLIND PENSION**  
**NUMBER OF ELIGIBLES ENROLLED ON 01/31/22: 2,602**

	EXPENDITURES	RECIPIENTS	COST PER RECIPIENT	UNITS OF SERVICE	UNITS PER RECIPIENT	COST PER SERVICE
<b>NURSING FACILITIES</b>	\$65,239.94	18 *	\$3,624.44	215	11.9	\$303.44
<b>HOSPITALS</b>	\$101,286.71	351 *	\$288.57	5,418	15.4	\$18.69
INPATIENT	\$6,491.66	1	\$6,491.66	7	7.0	\$927.38
OUTPATIENT	\$94,795.05	351	\$270.07	5,411	15.4	\$17.52
<b>DENTAL SERVICES</b>	\$5,307.24	40 *	\$132.68	70	1.8	\$75.82
<b>PHARMACY</b>	\$138,295.40	1,031 *	\$134.14	8,158	7.9	\$16.95
<b>PART D - COPAYS</b>	\$0.00	0 *	\$0.00	0	0.0	\$0.00
<b>PHYSICIAN RELATED</b>	\$115,737.60	730 *	\$158.54	11,758	16.1	\$9.84
PHYSICIAN	\$1,103.77	12	\$91.98	20	1.7	\$55.19
CLINIC	\$96,113.84	624	\$154.03	11,137	17.8	\$8.63
FAMILY PLANNING	\$32.31	2	\$16.16	2	1.0	\$16.16
X-RAY AND LAB	\$1,619.46	42	\$38.56	195	4.6	\$8.30
NURSE PRACTITIONER	\$12.27	1	\$12.27	2	2.0	\$6.14
PODIATRY	\$4,993.21	54	\$92.47	187	3.5	\$26.70
CRNA SERVICES	\$0.00	0	\$0.00	0	0.0	\$0.00
RURAL HEALTH CLINICS	\$4,752.28	86	\$55.26	106	1.2	\$44.83
CASE MANAGEMENT	\$0.00	0	\$0.00	0	0.0	\$0.00
FED QUALIFIED HEALTH CARE	\$6,680.28	35	\$190.87	89	2.5	\$75.06
PSYCHOLOGIST SERVICES	\$430.18	9	\$47.80	20	2.2	\$21.51
<b>IN-HOME SERVICES</b>	\$1,008,333.54	850 *	\$1,186.27	227,970	268.2	\$4.42
HOME HEALTH SERVICES	\$0.00	0	\$0.00	0	0.0	\$0.00
ADULT DAY HEALTH CARE	\$0.00	0	\$0.00	0	0.0	\$0.00
AGED AND DISABLED WAIVER	\$0.00	0	\$0.00	0	0.0	\$0.00
PERSONAL CARE	\$1,008,333.54	833	\$1,210.48	227,970	273.7	\$4.42
AIDS WAIVER	\$0.00	0	\$0.00	0	0.0	\$0.00
PHYSICAL DISABLED WAIVER	\$0.00	0	\$0.00	0	0.0	\$0.00
INDEPENDENT LIVING WAIVER	\$0.00	0	\$0.00	0	0.0	\$0.00
FAMILY CARE GIVING WAIVER	\$0.00	0	\$0.00	0	0.0	\$0.00
BRAIN INJURY WAIVER	\$0.00	0	\$0.00	0	0.0	\$0.00
<b>REHAB AND SPECIALTY SERVICES</b>	\$45,740.80	327 *	\$139.88	28,534	87.3	\$1.60
AUDIOLOGY SERVICES	\$793.28	1	\$793.28	2	2.0	\$396.64
OPTOMETRIC SERVICES	\$1,361.31	33	\$41.25	71	2.2	\$19.17
DURABLE MEDICAL EQUIPMENT	\$28,072.71	238	\$117.95	27,508	115.6	\$1.02
AMBULANCE SERVICES	\$9,712.13	75	\$129.50	878	11.7	\$11.06
REHABILITATION CENTER	\$66.87	1	\$66.87	14	14.0	\$4.78
HOSPICE	\$5,596.75	3	\$1,865.58	45	15.0	\$124.37
NON-EMERGENCY TRANS	\$0.00	0	\$0.00	0	0.0	\$0.00
NON-PARTICIPATING PROV	\$0.00	0	\$0.00	0	0.0	\$0.00
COMPREHENSIVE DAY REHAB	\$0.00	0	\$0.00	0	0.0	\$0.00
DISEASE MANAGEMENT	\$137.75	5	\$27.55	16	3.2	\$8.61
<b>BUY-IN PREMIUMS</b>	\$0.00	0 **	\$0.00			
PART-A	\$0.00	0	\$0.00			
PART-B	\$0.00	0	\$0.00			
<b>MENTAL HEALTH SERVICES</b>	\$35,179.09	28 *	\$1,256.40	1,446	51.6	\$24.33
PRIVATE HOME ICF/ID	\$0.00	0	\$0.00	0	0.0	\$0.00
ID/DD WAIVER	\$3,778.21	1	\$3,778.21	904	904.0	\$4.18
PSYCH REHAB-PRIVATE	\$0.00	0	\$0.00	0	0.0	\$0.00
CSTAR - PRIVATE	\$0.00	0	\$0.00	0	0.0	\$0.00
TARGETED CASE MANAGEMENT	\$3,715.20	6	\$619.20	430	71.7	\$8.64
COMMUNITY SUPPORT WAIVER	\$0.00	0	\$0.00	0	0.0	\$0.00
CERT COMM BEHAV HLTH CLINC	\$27,685.68	21	\$1,318.37	112	5.3	\$247.19
PRIVATE PSYCH CARE UNDER AGE 22	\$0.00	0	\$0.00	0	0.0	\$0.00
<b>STATE INSTITUTIONS</b>	\$0.00	0 *	\$0.00	0	0.0	\$0.00
ICF/INTELLECTUAL DISABILITIES	\$0.00	0	\$0.00	0	0.0	\$0.00
MENTAL HOSPITAL	\$0.00	0	\$0.00	0	0.0	\$0.00
PSYCH CARE UNDER AGE 22	\$0.00	0	\$0.00	0	0.0	\$0.00
PSYCH REHAB-PUBLIC	\$0.00	0	\$0.00	0	0.0	\$0.00
CSTAR - PUBLIC	\$0.00	0	\$0.00	0	0.0	\$0.00
TARGETED CASE MANAGEMENT	\$0.00	0	\$0.00	0	0.0	\$0.00
FSD CASE MANAGEMENT	\$0.00	0	\$0.00	0	0.0	\$0.00
<b>EPSDT SERVICES</b>	\$1,706.99	8 *	\$213.37	9	1.1	\$189.67
EPSDT SCREENINGS	\$0.00	0	\$0.00	0	0.0	\$0.00
EPSDT REFERRAL SERVICES	\$1,706.99	8	\$213.37	9	1.1	\$189.67
EPSDT TARGETED CASE MGMT	\$0.00	0	\$0.00	0	0.0	\$0.00
<b>MANAGED CARE PREMIUMS</b>	\$0.00	0 *	\$0.00			
<b>TOTAL</b>	\$1,516,827.31	1,678 *	\$903.95			

\* Unduplicated total.

\*\* Recipients are not added to the total.

**TABLE 21**  
**MO HEALTHNET RECIPIENTS AND PAYMENTS BY ELIGIBILITY CATEGORY**  
**JANUARY 2022**

**ELIGIBILITY CATEGORY: FOSTER CARE**  
**NUMBER OF ELIGIBLES ENROLLED ON 01/31/22: 23,758**

	EXPENDITURES	RECIPIENTS	COST PER RECIPIENT	UNITS OF SERVICE	UNITS PER RECIPIENT	COST PER SERVICE
<b>NURSING FACILITIES</b>	\$0.00	0 *	\$0.00	0	0.0	\$0.00
<b>HOSPITALS</b>	\$1,027,759.79	696 *	\$1,476.67	2,922	4.2	\$351.73
INPATIENT	\$922,888.17	110	\$8,389.89	952	8.7	\$969.42
OUTPATIENT	\$104,871.62	621	\$168.88	1,970	3.2	\$53.23
<b>DENTAL SERVICES</b>	\$7,532.95	68 *	\$110.78	297	4.4	\$25.36
<b>PHARMACY</b>	\$2,479,352.95	8,916 *	\$278.08	20,603	2.3	\$120.34
<b>PART D - COPAYS</b>	\$12.62	4 *	\$3.16	22	5.5	\$0.57
<b>PHYSICIAN RELATED</b>	\$260,126.11	1,436 *	\$181.15	7,009	4.9	\$37.11
PHYSICIAN	\$292.84	8	\$36.61	9	1.1	\$32.54
CLINIC	\$78,316.34	508	\$154.17	3,682	7.3	\$21.27
FAMILY PLANNING	\$28,450.25	417	\$68.23	398	1.0	\$71.48
X-RAY AND LAB	\$3,286.93	71	\$46.29	193	2.7	\$17.03
NURSE PRACTITIONER	\$0.00	0	\$0.00	0	0.0	\$0.00
PODIATRY	\$389.85	5	\$77.97	8	1.6	\$48.73
CRNA SERVICES	\$0.00	0	\$0.00	0	0.0	\$0.00
RURAL HEALTH CLINICS	\$39,025.37	201	\$194.16	277	1.4	\$140.89
CASE MANAGEMENT	\$0.00	0	\$0.00	0	0.0	\$0.00
FED QUALIFIED HEALTH CARE	\$37,935.81	126	\$301.08	417	3.3	\$90.97
PSYCHOLOGIST SERVICES	\$72,428.72	275	\$263.38	2,025	7.4	\$35.77
<b>IN-HOME SERVICES</b>	\$52,657.17	5 *	\$10,531.43	5,696	1,139.2	\$9.24
HOME HEALTH SERVICES	\$158.98	1	\$158.98	2	2.0	\$79.49
ADULT DAY HEALTH CARE	\$0.00	0	\$0.00	0	0.0	\$0.00
AGED AND DISABLED WAIVER	\$0.00	0	\$0.00	0	0.0	\$0.00
PERSONAL CARE	\$4,356.86	1	\$4,356.86	811	811.0	\$5.37
AIDS WAIVER	\$0.00	0	\$0.00	0	0.0	\$0.00
PHYSICAL DISABLED WAIVER	\$48,141.33	4	\$12,035.33	4,883	1,220.8	\$9.86
INDEPENDENT LIVING WAIVER	\$0.00	0	\$0.00	0	0.0	\$0.00
FAMILY CARE GIVING WAIVER	\$0.00	0	\$0.00	0	0.0	\$0.00
BRAIN INJURY WAIVER	\$0.00	0	\$0.00	0	0.0	\$0.00
<b>REHAB AND SPECIALTY SERVICES</b>	\$52,705.79	26,388 *	\$2.00	29,546	1.1	\$1.78
AUDIOLOGY SERVICES	\$74.26	3	\$24.75	15	5.0	\$4.95
OPTOMETRIC SERVICES	\$1,361.24	23	\$59.18	65	2.8	\$20.94
DURABLE MEDICAL EQUIPMENT	\$34,553.97	48	\$719.87	640	13.3	\$53.99
AMBULANCE SERVICES	\$14,824.16	17	\$872.01	585	34.4	\$25.34
REHABILITATION CENTER	\$152.28	1	\$152.28	12	12.0	\$12.69
HOSPICE	\$0.00	0	\$0.00	0	0.0	\$0.00
NON-EMERGENCY TRANS	\$1,582.22	26,385	\$0.06	28,223	1.1	\$0.06
NON-PARTICIPATING PROV	\$0.00	0	\$0.00	0	0.0	\$0.00
COMPREHENSIVE DAY REHAB	\$0.00	0	\$0.00	0	0.0	\$0.00
DISEASE MANAGEMENT	\$157.66	4	\$39.42	6	1.5	\$26.28
<b>BUY-IN PREMIUMS</b>	\$0.00	0 **	\$0.00			
PART-A	\$0.00	0	\$0.00			
PART-B	\$0.00	0	\$0.00			
<b>MENTAL HEALTH SERVICES</b>	\$1,963,575.08	2,180 *	\$900.72	52,304	24.0	\$37.54
PRIVATE HOME ICF/ID	\$0.00	0	\$0.00	0	0.0	\$0.00
ID/DD WAIVER	\$93,062.41	44	\$2,115.05	5,994	136.2	\$15.53
PSYCH REHAB-PRIVATE	\$180,000.04	265	\$679.25	3,923	14.8	\$45.88
CSTAR - PRIVATE	\$17,374.62	18	\$965.26	1,073	59.6	\$16.19
TARGETED CASE MANAGEMENT	\$104,737.20	416	\$251.77	12,081	29.0	\$8.67
COMMUNITY SUPPORT WAIVER	\$123,962.84	68	\$1,822.98	23,490	345.4	\$5.28
CERT COMM BEHAV HLTH CLINC	\$1,444,437.97	1,518	\$951.54	5,743	3.8	\$251.51
PRIVATE PSYCH CARE UNDER AGE 22	\$0.00	0	\$0.00	0	0.0	\$0.00
<b>STATE INSTITUTIONS</b>	\$2,123,176.60	585 *	\$3,629.36	17,582	30.0	\$120.76
ICF/INTELLECTUAL DISABILITIES	\$0.00	0	\$0.00	0	0.0	\$0.00
MENTAL HOSPITAL	\$0.00	0	\$0.00	0	0.0	\$0.00
PSYCH CARE UNDER AGE 22	\$5,184.90	1	\$5,184.90	9	9.0	\$576.10
PSYCH REHAB-PUBLIC	\$0.00	0	\$0.00	0	0.0	\$0.00
CSTAR - PUBLIC	\$0.00	0	\$0.00	0	0.0	\$0.00
TARGETED CASE MANAGEMENT	\$35,432.64	153	\$231.59	4,101	26.8	\$8.64
FSD CASE MANAGEMENT	\$2,082,559.06	437	\$4,765.58	13,472	30.8	\$154.58
<b>EPSDT SERVICES</b>	\$1,089,580.44	3,169 *	\$343.82	111,730	35.3	\$9.75
EPSDT SCREENINGS	\$44,761.95	72	\$621.69	3,754	52.1	\$11.92
EPSDT REFERRAL SERVICES	\$1,044,818.49	3,138	\$332.96	107,976	34.4	\$9.68
EPSDT TARGETED CASE MGMT	\$0.00	0	\$0.00	0	0.0	\$0.00
<b>MANAGED CARE PREMIUMS</b>	\$7,061,527.36	24,755 *	\$285.26			
<b>TOTAL</b>	\$16,118,006.86	26,585 *	\$606.28			

\* Unduplicated total.

\*\* Recipients are not added to the total.

**TABLE 21**  
**MO HEALTHNET RECIPIENTS AND PAYMENTS BY ELIGIBILITY CATEGORY**  
**JANUARY 2022**

**ELIGIBILITY CATEGORY: CHILD WELFARE SERVICES**  
**NUMBER OF ELIGIBLES ENROLLED ON 01/31/22: 256**

	EXPENDITURES	RECIPIENTS	COST PER RECIPIENT	UNITS OF SERVICE	UNITS PER RECIPIENT	COST PER SERVICE
<b>NURSING FACILITIES</b>	\$0.00	0 *	\$0.00	0	0.0	\$0.00
<b>HOSPITALS</b>	\$42,480.54	16 *	\$2,655.03	92	5.8	\$461.75
INPATIENT	\$41,797.38	5	\$8,359.48	39	7.8	\$1,071.73
OUTPATIENT	\$683.16	12	\$56.93	53	4.4	\$12.89
<b>DENTAL SERVICES</b>	\$89.48	1 *	\$89.48	4	4.0	\$22.37
<b>PHARMACY</b>	\$25,723.16	91 *	\$282.67	186	2.0	\$138.30
<b>PART D - COPAYS</b>	\$0.00	0 *	\$0.00	0	0.0	\$0.00
<b>PHYSICIAN RELATED</b>	\$4,447.01	21 *	\$211.76	109	5.2	\$40.80
PHYSICIAN	\$0.00	0	\$0.00	0	0.0	\$0.00
CLINIC	\$1,957.44	11	\$177.95	39	3.6	\$50.19
FAMILY PLANNING	\$137.24	5	\$27.45	5	1.0	\$27.45
X-RAY AND LAB	\$0.00	0	\$0.00	0	0.0	\$0.00
NURSE PRACTITIONER	\$0.00	0	\$0.00	0	0.0	\$0.00
PODIATRY	\$0.00	0	\$0.00	0	0.0	\$0.00
CRNA SERVICES	\$0.00	0	\$0.00	0	0.0	\$0.00
RURAL HEALTH CLINICS	\$157.60	1	\$157.60	1	1.0	\$157.60
CASE MANAGEMENT	\$0.00	0	\$0.00	0	0.0	\$0.00
FED QUALIFIED HEALTH CARE	\$832.60	2	\$416.30	3	1.5	\$277.53
PSYCHOLOGIST SERVICES	\$1,362.13	3	\$454.04	61	20.3	\$22.33
<b>IN-HOME SERVICES</b>	\$0.00	0 *	\$0.00	0	0.0	\$0.00
HOME HEALTH SERVICES	\$0.00	0	\$0.00	0	0.0	\$0.00
ADULT DAY HEALTH CARE	\$0.00	0	\$0.00	0	0.0	\$0.00
AGED AND DISABLED WAIVER	\$0.00	0	\$0.00	0	0.0	\$0.00
PERSONAL CARE	\$0.00	0	\$0.00	0	0.0	\$0.00
AIDS WAIVER	\$0.00	0	\$0.00	0	0.0	\$0.00
PHYSICAL DISABLED WAIVER	\$0.00	0	\$0.00	0	0.0	\$0.00
INDEPENDENT LIVING WAIVER	\$0.00	0	\$0.00	0	0.0	\$0.00
FAMILY CARE GIVING WAIVER	\$0.00	0	\$0.00	0	0.0	\$0.00
BRAIN INJURY WAIVER	\$0.00	0	\$0.00	0	0.0	\$0.00
<b>REHAB AND SPECIALTY SERVICES</b>	\$0.00	0 *	\$0.00	0	0.0	\$0.00
AUDIOLOGY SERVICES	\$0.00	0	\$0.00	0	0.0	\$0.00
OPTOMETRIC SERVICES	\$0.00	0	\$0.00	0	0.0	\$0.00
DURABLE MEDICAL EQUIPMENT	\$0.00	0	\$0.00	0	0.0	\$0.00
AMBULANCE SERVICES	\$0.00	0	\$0.00	0	0.0	\$0.00
REHABILITATION CENTER	\$0.00	0	\$0.00	0	0.0	\$0.00
HOSPICE	\$0.00	0	\$0.00	0	0.0	\$0.00
NON-EMERGENCY TRANS	\$0.00	0	\$0.00	0	0.0	\$0.00
NON-PARTICIPATING PROV	\$0.00	0	\$0.00	0	0.0	\$0.00
COMPREHENSIVE DAY REHAB	\$0.00	0	\$0.00	0	0.0	\$0.00
DISEASE MANAGEMENT	\$0.00	0	\$0.00	0	0.0	\$0.00
<b>BUY-IN PREMIUMS</b>	\$0.00	0 **	\$0.00			
PART-A	\$0.00	0	\$0.00			
PART-B	\$0.00	0	\$0.00			
<b>MENTAL HEALTH SERVICES</b>	\$13,936.86	14 *	\$995.49	92	6.6	\$151.49
PRIVATE HOME ICF/ID	\$0.00	0	\$0.00	0	0.0	\$0.00
ID/DD WAIVER	\$0.00	0	\$0.00	0	0.0	\$0.00
PSYCH REHAB-PRIVATE	\$0.00	0	\$0.00	0	0.0	\$0.00
CSTAR - PRIVATE	\$0.00	0	\$0.00	0	0.0	\$0.00
TARGETED CASE MANAGEMENT	\$345.60	1	\$345.60	40	40.0	\$8.64
COMMUNITY SUPPORT WAIVER	\$0.00	0	\$0.00	0	0.0	\$0.00
CERT COMM BEHAV HLTH CLINC	\$13,591.26	14	\$970.80	52	3.7	\$261.37
PRIVATE PSYCH CARE UNDER AGE 22	\$0.00	0	\$0.00	0	0.0	\$0.00
<b>STATE INSTITUTIONS</b>	\$15,628.68	6 *	\$2,604.78	116	19.3	\$134.73
ICF/INTELLECTUAL DISABILITIES	\$0.00	0	\$0.00	0	0.0	\$0.00
MENTAL HOSPITAL	\$0.00	0	\$0.00	0	0.0	\$0.00
PSYCH CARE UNDER AGE 22	\$0.00	0	\$0.00	0	0.0	\$0.00
PSYCH REHAB-PUBLIC	\$0.00	0	\$0.00	0	0.0	\$0.00
CSTAR - PUBLIC	\$0.00	0	\$0.00	0	0.0	\$0.00
TARGETED CASE MANAGEMENT	\$0.00	0	\$0.00	0	0.0	\$0.00
FSD CASE MANAGEMENT	\$15,628.68	6	\$2,604.78	116	19.3	\$134.73
<b>EPSDT SERVICES</b>	\$2,867.90	27 *	\$106.22	82	3.0	\$34.97
EPSDT SCREENINGS	\$0.00	0	\$0.00	0	0.0	\$0.00
EPSDT REFERRAL SERVICES	\$2,867.90	27	\$106.22	82	3.0	\$34.97
EPSDT TARGETED CASE MGMT	\$0.00	0	\$0.00	0	0.0	\$0.00
<b>MANAGED CARE PREMIUMS</b>	\$117,664.72	390 *	\$301.70			
<b>TOTAL</b>	\$222,838.35	414 *	\$538.26			

\* Unduplicated total.

\*\* Recipients are not added to the total.

**TABLE 21**  
**MO HEALTHNET RECIPIENTS AND PAYMENTS BY ELIGIBILITY CATEGORY**  
**JANUARY 2022**

**ELIGIBILITY CATEGORY: TITLE XIX - HDN**  
**NUMBER OF ELIGIBLES ENROLLED ON 01/31/22: 14,557**

	EXPENDITURES	RECIPIENTS	COST PER RECIPIENT	UNITS OF SERVICE	UNITS PER RECIPIENT	COST PER SERVICE
<b>NURSING FACILITIES</b>	\$9,970.58	2 *	\$4,985.29	4	2.0	\$2,492.65
<b>HOSPITALS</b>	\$2,179,793.28	873 *	\$2,496.90	4,685	5.4	\$465.27
INPATIENT	\$2,084,936.97	192	\$10,859.05	2,218	11.6	\$940.01
OUTPATIENT	\$94,856.31	729	\$130.12	2,467	3.4	\$38.45
<b>DENTAL SERVICES</b>	\$2,087.04	17 *	\$122.77	78	4.6	\$26.76
<b>PHARMACY</b>	\$2,054,862.26	6,789 *	\$302.68	18,280	2.7	\$112.41
<b>PART D - COPAYS</b>	\$89.01	30 *	\$2.97	154	5.1	\$0.58
<b>PHYSICIAN RELATED</b>	\$362,075.23	1,358 *	\$266.62	8,601	6.3	\$42.10
PHYSICIAN	\$1,021.48	3	\$340.49	4	1.3	\$255.37
CLINIC	\$184,103.11	518	\$355.41	5,019	9.7	\$36.68
FAMILY PLANNING	\$33,393.48	390	\$85.62	378	1.0	\$88.34
X-RAY AND LAB	\$4,726.86	66	\$71.62	265	4.0	\$17.84
NURSE PRACTITIONER	\$0.00	0	\$0.00	0	0.0	\$0.00
PODIATRY	\$15.54	1	\$15.54	1	1.0	\$15.54
CRNA SERVICES	\$0.00	0	\$0.00	0	0.0	\$0.00
RURAL HEALTH CLINICS	\$31,943.16	163	\$195.97	237	1.5	\$134.78
CASE MANAGEMENT	\$0.00	0	\$0.00	0	0.0	\$0.00
FED QUALIFIED HEALTH CARE	\$34,866.55	111	\$314.11	276	2.5	\$126.33
PSYCHOLOGIST SERVICES	\$72,005.05	293	\$245.75	2,421	8.3	\$29.74
<b>IN-HOME SERVICES</b>	\$15,505.95	5 *	\$3,101.19	2,311	462.2	\$6.71
HOME HEALTH SERVICES	\$0.00	0	\$0.00	0	0.0	\$0.00
ADULT DAY HEALTH CARE	\$0.00	0	\$0.00	0	0.0	\$0.00
AGED AND DISABLED WAIVER	\$0.00	0	\$0.00	0	0.0	\$0.00
PERSONAL CARE	\$8,000.19	5	\$1,600.04	1,535	307.0	\$5.21
AIDS WAIVER	\$0.00	0	\$0.00	0	0.0	\$0.00
PHYSICAL DISABLED WAIVER	\$7,505.76	1	\$7,505.76	776	776.0	\$9.67
INDEPENDENT LIVING WAIVER	\$0.00	0	\$0.00	0	0.0	\$0.00
FAMILY CARE GIVING WAIVER	\$0.00	0	\$0.00	0	0.0	\$0.00
BRAIN INJURY WAIVER	\$0.00	0	\$0.00	0	0.0	\$0.00
<b>REHAB AND SPECIALTY SERVICES</b>	\$59,166.03	21,120 *	\$2.80	25,060	1.2	\$2.36
AUDIOLOGY SERVICES	\$36.50	1	\$36.50	1	1.0	\$36.50
OPTOMETRIC SERVICES	\$953.05	15	\$63.54	44	2.9	\$21.66
DURABLE MEDICAL EQUIPMENT	\$27,351.40	43	\$636.08	1,776	41.3	\$15.40
AMBULANCE SERVICES	\$19,539.05	20	\$976.95	814	40.7	\$24.00
REHABILITATION CENTER	\$0.00	0	\$0.00	0	0.0	\$0.00
HOSPICE	\$10,313.60	1	\$10,313.60	55	55.0	\$187.52
NON-EMERGENCY TRANS	\$972.43	21,116	\$0.05	22,370	1.1	\$0.04
NON-PARTICIPATING PROV	\$0.00	0	\$0.00	0	0.0	\$0.00
COMPREHENSIVE DAY REHAB	\$0.00	0	\$0.00	0	0.0	\$0.00
DISEASE MANAGEMENT	\$0.00	0	\$0.00	0	0.0	\$0.00
<b>BUY-IN PREMIUMS</b>	\$0.00	0 **	\$0.00			
PART-A	\$0.00	0	\$0.00			
PART-B	\$0.00	0	\$0.00			
<b>MENTAL HEALTH SERVICES</b>	\$4,204,526.16	2,420 *	\$1,737.41	98,938	40.9	\$42.50
PRIVATE HOME ICF/ID	\$0.00	0	\$0.00	0	0.0	\$0.00
ID/DD WAIVER	\$2,159,087.71	182	\$11,863.12	35,293	193.9	\$61.18
PSYCH REHAB-PRIVATE	\$206,465.29	286	\$721.91	4,283	15.0	\$48.21
CSTAR - PRIVATE	\$99,208.14	54	\$1,837.19	5,751	106.5	\$17.25
TARGETED CASE MANAGEMENT	\$252,707.68	648	\$389.98	29,221	45.1	\$8.65
COMMUNITY SUPPORT WAIVER	\$106,055.36	51	\$2,079.52	18,818	369.0	\$5.64
CERT COMM BEHAV HLTH CLINC	\$1,381,001.98	1,493	\$924.98	5,572	3.7	\$247.85
PRIVATE PSYCH CARE UNDER AGE 22	\$0.00	0	\$0.00	0	0.0	\$0.00
<b>STATE INSTITUTIONS</b>	\$6,708,518.15	1,063 *	\$6,310.93	39,192	36.9	\$171.17
ICF/INTELLECTUAL DISABILITIES	\$0.00	0	\$0.00	0	0.0	\$0.00
MENTAL HOSPITAL	\$0.00	0	\$0.00	0	0.0	\$0.00
PSYCH CARE UNDER AGE 22	\$54,729.50	4	\$13,682.38	95	23.8	\$576.10
PSYCH REHAB-PUBLIC	\$0.00	0	\$0.00	0	0.0	\$0.00
CSTAR - PUBLIC	\$0.00	0	\$0.00	0	0.0	\$0.00
TARGETED CASE MANAGEMENT	\$65,949.12	214	\$308.17	7,633	35.7	\$8.64
FSD CASE MANAGEMENT	\$6,587,839.53	912	\$7,223.51	31,464	34.5	\$209.38
<b>EPSDT SERVICES</b>	\$868,659.49	2,858 *	\$303.94	83,187	29.1	\$10.44
EPSDT SCREENINGS	\$23,977.59	49	\$489.34	1,702	34.7	\$14.09
EPSDT REFERRAL SERVICES	\$844,681.90	2,835	\$297.95	81,485	28.7	\$10.37
EPSDT TARGETED CASE MGMT	\$0.00	0	\$0.00	0	0.0	\$0.00
<b>MANAGED CARE PREMIUMS</b>	\$5,730,726.89	20,213 *	\$283.52			
<b>TOTAL</b>	\$22,195,980.07	21,449 *	\$1,034.83			

\* Unduplicated total.

\*\* Recipients are not added to the total.

**TABLE 21**  
**MO HEALTHNET RECIPIENTS AND PAYMENTS BY ELIGIBILITY CATEGORY**  
**JANUARY 2022**

**ELIGIBILITY CATEGORY: QUALIFIED MEDICARE BENEFICIARY (QMB)**  
**NUMBER OF ELIGIBLES ENROLLED ON 01/31/22: 13,165**

	EXPENDITURES	RECIPIENTS	COST PER RECIPIENT	UNITS OF SERVICE	UNITS PER RECIPIENT	COST PER SERVICE
<b>NURSING FACILITIES</b>	\$2,622.67	17 *	\$154.27	395	23.2	\$6.64
<b>HOSPITALS</b>	\$160,580.61	805 *	\$199.48	10,127	12.6	\$15.86
INPATIENT	\$0.00	0	\$0.00	0	0.0	\$0.00
OUTPATIENT	\$160,580.61	805	\$199.48	10,127	12.6	\$15.86
<b>DENTAL SERVICES</b>	\$16.56	1 *	\$16.56	1	1.0	\$16.56
<b>PHARMACY</b>	\$3,865.48	14 *	\$276.11	4,838	345.6	\$0.80
<b>PART D - COPAYS</b>	\$4,773.63	821 *	\$5.81	3,903	4.8	\$1.22
<b>PHYSICIAN RELATED</b>	\$128,215.43	1,579 *	\$81.20	12,743	8.1	\$10.06
PHYSICIAN	\$1,477.31	27	\$54.72	61	2.3	\$24.22
CLINIC	\$106,962.27	1,280	\$83.56	11,713	9.2	\$9.13
FAMILY PLANNING	\$0.00	0	\$0.00	0	0.0	\$0.00
X-RAY AND LAB	\$1,957.62	62	\$31.57	306	4.9	\$6.40
NURSE PRACTITIONER	\$0.00	0	\$0.00	0	0.0	\$0.00
PODIATRY	\$3,262.79	71	\$45.95	135	1.9	\$24.17
CRNA SERVICES	\$0.00	0	\$0.00	0	0.0	\$0.00
RURAL HEALTH CLINICS	\$10,598.97	252	\$42.06	324	1.3	\$32.71
CASE MANAGEMENT	\$0.00	0	\$0.00	0	0.0	\$0.00
FED QUALIFIED HEALTH CARE	\$2,735.72	64	\$42.75	146	2.3	\$18.74
PSYCHOLOGIST SERVICES	\$1,220.75	26	\$46.95	58	2.2	\$21.05
<b>IN-HOME SERVICES</b>	\$52,881.26	84 *	\$629.54	11,852	141.1	\$4.46
HOME HEALTH SERVICES	\$0.00	0	\$0.00	0	0.0	\$0.00
ADULT DAY HEALTH CARE	\$1,177.92	2	\$588.96	288	144.0	\$4.09
AGED AND DISABLED WAIVER	\$2,991.20	6	\$498.53	572	95.3	\$5.23
PERSONAL CARE	\$46,973.11	80	\$587.16	10,555	131.9	\$4.45
AIDS WAIVER	\$0.00	0	\$0.00	0	0.0	\$0.00
PHYSICAL DISABLED WAIVER	\$443.52	1	\$443.52	84	84.0	\$5.28
INDEPENDENT LIVING WAIVER	\$1,295.51	1	\$1,295.51	353	353.0	\$3.67
FAMILY CARE GIVING WAIVER	\$0.00	0	\$0.00	0	0.0	\$0.00
BRAIN INJURY WAIVER	\$0.00	0	\$0.00	0	0.0	\$0.00
<b>REHAB AND SPECIALTY SERVICES</b>	\$31,488.67	382 *	\$82.43	15,109	39.6	\$2.08
AUDIOLOGY SERVICES	\$10.89	1	\$10.89	2	2.0	\$5.45
OPTOMETRIC SERVICES	\$1,523.79	36	\$42.33	54	1.5	\$28.22
DURABLE MEDICAL EQUIPMENT	\$14,406.31	260	\$55.41	13,844	53.3	\$1.04
AMBULANCE SERVICES	\$14,452.95	82	\$176.26	1,077	13.1	\$13.42
REHABILITATION CENTER	\$899.22	5	\$179.84	119	23.8	\$7.56
HOSPICE	\$0.00	0	\$0.00	0	0.0	\$0.00
NON-EMERGENCY TRANS	\$0.00	0	\$0.00	0	0.0	\$0.00
NON-PARTICIPATING PROV	\$137.06	4	\$34.27	9	2.3	\$15.23
COMPREHENSIVE DAY REHAB	\$0.00	0	\$0.00	0	0.0	\$0.00
DISEASE MANAGEMENT	\$58.45	3	\$19.48	4	1.3	\$14.61
<b>BUY-IN PREMIUMS</b>	\$2,565,335.50	14,987 **	\$171.17			
PART-A	\$11,350.90	24	\$472.95			
PART-B	\$2,553,984.60	14,963	\$170.69			
<b>MENTAL HEALTH SERVICES</b>	\$11,463.82	50 *	\$229.28	865	17.3	\$13.25
PRIVATE HOME ICF/ID	\$0.00	0	\$0.00	0	0.0	\$0.00
ID/DD WAIVER	\$1,334.88	1	\$1,334.88	2	2.0	\$667.44
PSYCH REHAB-PRIVATE	\$0.00	0	\$0.00	0	0.0	\$0.00
CSTAR - PRIVATE	\$0.00	0	\$0.00	0	0.0	\$0.00
TARGETED CASE MANAGEMENT	\$5,676.48	34	\$166.96	657	19.3	\$8.64
COMMUNITY SUPPORT WAIVER	\$1,383.17	2	\$691.59	189	94.5	\$7.32
CERT COMM BEHAV HLTH CLINC	\$3,069.29	15	\$204.62	17	1.1	\$180.55
PRIVATE PSYCH CARE UNDER AGE 22	\$0.00	0	\$0.00	0	0.0	\$0.00
<b>STATE INSTITUTIONS</b>	\$5,287.68	20 *	\$264.38	612	30.6	\$8.64
ICF/INTELLECTUAL DISABILITIES	\$0.00	0	\$0.00	0	0.0	\$0.00
MENTAL HOSPITAL	\$0.00	0	\$0.00	0	0.0	\$0.00
PSYCH CARE UNDER AGE 22	\$0.00	0	\$0.00	0	0.0	\$0.00
PSYCH REHAB-PUBLIC	\$0.00	0	\$0.00	0	0.0	\$0.00
CSTAR - PUBLIC	\$0.00	0	\$0.00	0	0.0	\$0.00
TARGETED CASE MANAGEMENT	\$5,287.68	20	\$264.38	612	30.6	\$8.64
FSD CASE MANAGEMENT	\$0.00	0	\$0.00	0	0.0	\$0.00
<b>EPSDT SERVICES</b>	\$409.77	8 *	\$51.22	62	7.8	\$6.61
EPSDT SCREENINGS	\$0.00	0	\$0.00	0	0.0	\$0.00
EPSDT REFERRAL SERVICES	\$409.77	8	\$51.22	62	7.8	\$6.61
EPSDT TARGETED CASE MGMT	\$0.00	0	\$0.00	0	0.0	\$0.00
<b>MANAGED CARE PREMIUMS</b>	\$0.00	0 *	\$0.00			
<b>TOTAL</b>	\$2,966,941.08	2,709 *	\$1,095.22			

\* Unduplicated total.

\*\* Recipients are not added to the total.

**TABLE 21**  
**MO HEALTHNET RECIPIENTS AND PAYMENTS BY ELIGIBILITY CATEGORY**  
**JANUARY 2022**

**ELIGIBILITY CATEGORY: DYS - GENERAL REVENUE**  
**NUMBER OF ELIGIBLES ENROLLED ON 01/31/22: 93**

	EXPENDITURES	RECIPIENTS	COST PER RECIPIENT	UNITS OF SERVICE	UNITS PER RECIPIENT	COST PER SERVICE
<b>NURSING FACILITIES</b>	\$0.00	0 *	\$0.00	0	0.0	\$0.00
<b>HOSPITALS</b>	\$883.43	7 *	\$126.20	17	2.4	\$51.97
INPATIENT	\$0.00	0	\$0.00	0	0.0	\$0.00
OUTPATIENT	\$883.43	7	\$126.20	17	2.4	\$51.97
<b>DENTAL SERVICES</b>	\$0.00	0 *	\$0.00	0	0.0	\$0.00
<b>PHARMACY</b>	\$10,736.01	61 *	\$176.00	163	2.7	\$65.87
<b>PART D - COPAYS</b>	\$0.00	0 *	\$0.00	0	0.0	\$0.00
<b>PHYSICIAN RELATED</b>	\$9,464.07	7 *	\$1,352.01	398	56.9	\$23.78
PHYSICIAN	\$0.00	0	\$0.00	0	0.0	\$0.00
CLINIC	\$9,464.07	7	\$1,352.01	398	56.9	\$23.78
FAMILY PLANNING	\$0.00	0	\$0.00	0	0.0	\$0.00
X-RAY AND LAB	\$0.00	0	\$0.00	0	0.0	\$0.00
NURSE PRACTITIONER	\$0.00	0	\$0.00	0	0.0	\$0.00
PODIATRY	\$0.00	0	\$0.00	0	0.0	\$0.00
CRNA SERVICES	\$0.00	0	\$0.00	0	0.0	\$0.00
RURAL HEALTH CLINICS	\$0.00	0	\$0.00	0	0.0	\$0.00
CASE MANAGEMENT	\$0.00	0	\$0.00	0	0.0	\$0.00
FED QUALIFIED HEALTH CARE	\$0.00	0	\$0.00	0	0.0	\$0.00
PSYCHOLOGIST SERVICES	\$0.00	0	\$0.00	0	0.0	\$0.00
<b>IN-HOME SERVICES</b>	\$0.00	0 *	\$0.00	0	0.0	\$0.00
HOME HEALTH SERVICES	\$0.00	0	\$0.00	0	0.0	\$0.00
ADULT DAY HEALTH CARE	\$0.00	0	\$0.00	0	0.0	\$0.00
AGED AND DISABLED WAIVER	\$0.00	0	\$0.00	0	0.0	\$0.00
PERSONAL CARE	\$0.00	0	\$0.00	0	0.0	\$0.00
AIDS WAIVER	\$0.00	0	\$0.00	0	0.0	\$0.00
PHYSICAL DISABLED WAIVER	\$0.00	0	\$0.00	0	0.0	\$0.00
INDEPENDENT LIVING WAIVER	\$0.00	0	\$0.00	0	0.0	\$0.00
FAMILY CARE GIVING WAIVER	\$0.00	0	\$0.00	0	0.0	\$0.00
BRAIN INJURY WAIVER	\$0.00	0	\$0.00	0	0.0	\$0.00
<b>REHAB AND SPECIALTY SERVICES</b>	\$3,919.60	3 *	\$1,306.53	81	27.0	\$48.39
AUDIOLOGY SERVICES	\$0.00	0	\$0.00	0	0.0	\$0.00
OPTOMETRIC SERVICES	\$43.28	1	\$43.28	3	3.0	\$14.43
DURABLE MEDICAL EQUIPMENT	\$56.67	1	\$56.67	1	1.0	\$56.67
AMBULANCE SERVICES	\$3,819.65	1	\$3,819.65	77	77.0	\$49.61
REHABILITATION CENTER	\$0.00	0	\$0.00	0	0.0	\$0.00
HOSPICE	\$0.00	0	\$0.00	0	0.0	\$0.00
NON-EMERGENCY TRANS	\$0.00	0	\$0.00	0	0.0	\$0.00
NON-PARTICIPATING PROV	\$0.00	0	\$0.00	0	0.0	\$0.00
COMPREHENSIVE DAY REHAB	\$0.00	0	\$0.00	0	0.0	\$0.00
DISEASE MANAGEMENT	\$0.00	0	\$0.00	0	0.0	\$0.00
<b>BUY-IN PREMIUMS</b>	\$0.00	0 **	\$0.00			
PART-A	\$0.00	0	\$0.00			
PART-B	\$0.00	0	\$0.00			
<b>MENTAL HEALTH SERVICES</b>	\$240.22	1 *	\$240.22	1	1.0	\$240.22
PRIVATE HOME ICF/ID	\$0.00	0	\$0.00	0	0.0	\$0.00
ID/DD WAIVER	\$0.00	0	\$0.00	0	0.0	\$0.00
PSYCH REHAB-PRIVATE	\$0.00	0	\$0.00	0	0.0	\$0.00
CSTAR - PRIVATE	\$0.00	0	\$0.00	0	0.0	\$0.00
TARGETED CASE MANAGEMENT	\$0.00	0	\$0.00	0	0.0	\$0.00
COMMUNITY SUPPORT WAIVER	\$0.00	0	\$0.00	0	0.0	\$0.00
CERT COMM BEHAV HLTH CLINC	\$240.22	1	\$240.22	1	1.0	\$240.22
PRIVATE PSYCH CARE UNDER AGE 22	\$0.00	0	\$0.00	0	0.0	\$0.00
<b>STATE INSTITUTIONS</b>	\$14,250.00	1 *	\$14,250.00	30	30.0	\$475.00
ICF/INTELLECTUAL DISABILITIES	\$0.00	0	\$0.00	0	0.0	\$0.00
MENTAL HOSPITAL	\$0.00	0	\$0.00	0	0.0	\$0.00
PSYCH CARE UNDER AGE 22	\$0.00	0	\$0.00	0	0.0	\$0.00
PSYCH REHAB-PUBLIC	\$0.00	0	\$0.00	0	0.0	\$0.00
CSTAR - PUBLIC	\$0.00	0	\$0.00	0	0.0	\$0.00
TARGETED CASE MANAGEMENT	\$0.00	0	\$0.00	0	0.0	\$0.00
FSD CASE MANAGEMENT	\$14,250.00	1	\$14,250.00	30	30.0	\$475.00
<b>EPSDT SERVICES</b>	\$1,518.85	28 *	\$54.24	31	1.1	\$49.00
EPSDT SCREENINGS	\$0.00	0	\$0.00	0	0.0	\$0.00
EPSDT REFERRAL SERVICES	\$1,518.85	28	\$54.24	31	1.1	\$49.00
EPSDT TARGETED CASE MGMT	\$0.00	0	\$0.00	0	0.0	\$0.00
<b>MANAGED CARE PREMIUMS</b>	\$39,694.17	129 *	\$307.71			
<b>TOTAL</b>	\$80,706.35	140 *	\$576.47			

\* Unduplicated total.

\*\* Recipients are not added to the total.



**TABLE 21  
MO HEALTHNET RECIPIENTS AND PAYMENTS BY ELIGIBILITY CATEGORY  
JANUARY 2022**

**ELIGIBILITY CATEGORY: MO HEALTHNET FOR PREGNANT WOMEN (POVERTY)  
NUMBER OF ELIGIBLES ENROLLED ON 01/31/22: 40,146**

	EXPENDITURES	RECIPIENTS	COST PER RECIPIENT	UNITS OF SERVICE	UNITS PER RECIPIENT	COST PER SERVICE
<b>NURSING FACILITIES</b>	\$0.00	0 *	\$0.00	0	0.0	\$0.00
<b>HOSPITALS</b>	\$365,613.90	1,973 *	\$185.31	8,317	4.2	\$43.96
INPATIENT	\$101,920.14	36	\$2,831.12	132	3.7	\$772.12
OUTPATIENT	\$263,693.76	1,951	\$135.16	8,185	4.2	\$32.22
<b>DENTAL SERVICES</b>	\$881.47	6 *	\$146.91	19	3.2	\$46.39
<b>PHARMACY</b>	\$1,236,928.65	9,972 *	\$124.04	19,753	2.0	\$62.62
<b>PART D - COPAYS</b>	\$133.63	62 *	\$2.16	289	4.7	\$0.46
<b>PHYSICIAN RELATED</b>	\$423,351.41	2,902 *	\$145.88	13,948	4.8	\$30.35
PHYSICIAN	\$5,426.98	27	\$201.00	36	1.3	\$150.75
CLINIC	\$100,502.24	598	\$168.06	10,748	18.0	\$9.35
FAMILY PLANNING	\$238,828.24	1,868	\$127.85	1,774	1.0	\$134.63
X-RAY AND LAB	\$19,856.21	200	\$99.28	667	3.3	\$29.77
NURSE PRACTITIONER	\$0.00	0	\$0.00	0	0.0	\$0.00
PODIATRY	\$272.78	5	\$54.56	8	1.6	\$34.10
CRNA SERVICES	\$0.00	0	\$0.00	0	0.0	\$0.00
RURAL HEALTH CLINICS	\$13,172.51	63	\$209.09	103	1.6	\$127.89
CASE MANAGEMENT	\$374.63	8	\$46.83	9	1.1	\$41.63
FED QUALIFIED HEALTH CARE	\$44,584.39	312	\$142.90	594	1.9	\$75.06
PSYCHOLOGIST SERVICES	\$333.43	4	\$83.36	9	2.3	\$37.05
<b>IN-HOME SERVICES</b>	\$27,056.96	22 *	\$1,229.86	6,245	283.9	\$4.33
HOME HEALTH SERVICES	\$0.00	0	\$0.00	0	0.0	\$0.00
ADULT DAY HEALTH CARE	\$0.00	0	\$0.00	0	0.0	\$0.00
AGED AND DISABLED WAIVER	\$0.00	0	\$0.00	0	0.0	\$0.00
PERSONAL CARE	\$27,056.96	22	\$1,229.86	6,245	283.9	\$4.33
AIDS WAIVER	\$0.00	0	\$0.00	0	0.0	\$0.00
PHYSICAL DISABLED WAIVER	\$0.00	0	\$0.00	0	0.0	\$0.00
INDEPENDENT LIVING WAIVER	\$0.00	0	\$0.00	0	0.0	\$0.00
FAMILY CARE GIVING WAIVER	\$0.00	0	\$0.00	0	0.0	\$0.00
BRAIN INJURY WAIVER	\$0.00	0	\$0.00	0	0.0	\$0.00
<b>REHAB AND SPECIALTY SERVICES</b>	\$13,253.91	39,996 *	\$0.33	53,833	1.3	\$0.25
AUDIOLOGY SERVICES	\$0.00	0	\$0.00	0	0.0	\$0.00
OPTOMETRIC SERVICES	\$627.66	9	\$69.74	29	3.2	\$21.64
DURABLE MEDICAL EQUIPMENT	\$1,306.51	13	\$100.50	27	2.1	\$48.39
AMBULANCE SERVICES	\$9,090.91	20	\$454.55	576	28.8	\$15.78
REHABILITATION CENTER	\$5.63	1	\$5.63	1	1.0	\$5.63
HOSPICE	\$0.00	0	\$0.00	0	0.0	\$0.00
NON-EMERGENCY TRANS	\$1,972.27	39,993	\$0.05	53,190	1.3	\$0.04
NON-PARTICIPATING PROV	\$0.00	0	\$0.00	0	0.0	\$0.00
COMPREHENSIVE DAY REHAB	\$0.00	0	\$0.00	0	0.0	\$0.00
DISEASE MANAGEMENT	\$250.93	2	\$125.47	10	5.0	\$25.09
<b>BUY-IN PREMIUMS</b>	\$0.00	0 **	\$0.00			
PART-A	\$0.00	0	\$0.00			
PART-B	\$0.00	0	\$0.00			
<b>MENTAL HEALTH SERVICES</b>	\$240,936.23	384 *	\$627.44	5,322	13.9	\$45.27
PRIVATE HOME ICF/ID	\$0.00	0	\$0.00	0	0.0	\$0.00
ID/DD WAIVER	\$0.00	0	\$0.00	0	0.0	\$0.00
PSYCH REHAB-PRIVATE	\$33,629.13	70	\$480.42	732	10.5	\$45.94
CSTAR - PRIVATE	\$57,166.68	140	\$408.33	3,744	26.7	\$15.27
TARGETED CASE MANAGEMENT	\$2,177.98	12	\$181.50	250	20.8	\$8.71
COMMUNITY SUPPORT WAIVER	\$0.00	0	\$0.00	0	0.0	\$0.00
CERT COMM BEHAV HLTH CLINC	\$147,962.44	165	\$896.74	596	3.6	\$248.26
PRIVATE PSYCH CARE UNDER AGE 22	\$0.00	0	\$0.00	0	0.0	\$0.00
<b>STATE INSTITUTIONS</b>	\$803.52	7 *	\$114.79	93	13.3	\$8.64
ICF/INTELLECTUAL DISABILITIES	\$0.00	0	\$0.00	0	0.0	\$0.00
MENTAL HOSPITAL	\$0.00	0	\$0.00	0	0.0	\$0.00
PSYCH CARE UNDER AGE 22	\$0.00	0	\$0.00	0	0.0	\$0.00
PSYCH REHAB-PUBLIC	\$0.00	0	\$0.00	0	0.0	\$0.00
CSTAR - PUBLIC	\$0.00	0	\$0.00	0	0.0	\$0.00
TARGETED CASE MANAGEMENT	\$803.52	7	\$114.79	93	13.3	\$8.64
FSD CASE MANAGEMENT	\$0.00	0	\$0.00	0	0.0	\$0.00
<b>EPSDT SERVICES</b>	\$4,256.54	30 *	\$141.88	83	2.8	\$51.28
EPSDT SCREENINGS	\$0.00	0	\$0.00	0	0.0	\$0.00
EPSDT REFERRAL SERVICES	\$4,256.54	30	\$141.88	83	2.8	\$51.28
EPSDT TARGETED CASE MGMT	\$0.00	0	\$0.00	0	0.0	\$0.00
<b>MANAGED CARE PREMIUMS</b>	\$18,738,958.04	39,344 *	\$476.29			
<b>TOTAL</b>	\$21,052,174.26	40,274 *	\$522.72			

\* Unduplicated total.

\*\* Recipients are not added to the total.

**TABLE 21  
MO HEALTHNET RECIPIENTS AND PAYMENTS BY ELIGIBILITY CATEGORY  
JANUARY 2022**

**ELIGIBILITY CATEGORY: MO HEALTHNET FOR CHILDREN  
NUMBER OF ELIGIBLES ENROLLED ON 01/31/22: 412,906**

	EXPENDITURES	RECIPIENTS	COST PER RECIPIENT	UNITS OF SERVICE	UNITS PER RECIPIENT	COST PER SERVICE
<b>NURSING FACILITIES</b>	\$6,255.80	1 *	\$6,255.80	5	5.0	\$1,251.16
<b>HOSPITALS</b>	\$3,712,887.65	8,039 *	\$461.86	25,043	3.1	\$148.26
INPATIENT	\$2,615,894.18	275	\$9,512.34	3,059	11.1	\$855.15
OUTPATIENT	\$1,096,993.47	7,833	\$140.05	21,984	2.8	\$49.90
<b>DENTAL SERVICES</b>	\$11,967.17	82 *	\$145.94	356	4.3	\$33.62
<b>PHARMACY</b>	\$16,487,508.06	72,523 *	\$227.34	130,050	1.8	\$126.78
<b>PART D - COPAYS</b>	\$80.21	29 *	\$2.77	138	4.8	\$0.58
<b>PHYSICIAN RELATED</b>	\$1,071,758.77	8,413 *	\$127.39	23,335	2.8	\$45.93
PHYSICIAN	\$3,264.52	60	\$54.41	80	1.3	\$40.81
CLINIC	\$575,934.38	2,068	\$278.50	12,398	6.0	\$46.45
FAMILY PLANNING	\$276,724.91	4,444	\$62.27	4,268	1.0	\$64.84
X-RAY AND LAB	\$82,070.86	1,091	\$75.23	4,886	4.5	\$16.80
NURSE PRACTITIONER	\$560.00	12	\$46.67	14	1.2	\$40.00
PODIATRY	\$351.69	4	\$87.92	7	1.8	\$50.24
CRNA SERVICES	\$0.00	0	\$0.00	0	0.0	\$0.00
RURAL HEALTH CLINICS	\$47,691.25	315	\$151.40	395	1.3	\$120.74
CASE MANAGEMENT	\$183.13	2	\$91.57	2	1.0	\$91.57
FED QUALIFIED HEALTH CARE	\$78,175.48	697	\$112.16	1,135	1.6	\$68.88
PSYCHOLOGIST SERVICES	\$6,802.55	41	\$165.92	150	3.7	\$45.35
<b>IN-HOME SERVICES</b>	\$41,960.78	11 *	\$3,814.62	5,616	510.5	\$7.47
HOME HEALTH SERVICES	\$841.54	4	\$210.39	66	16.5	\$12.75
ADULT DAY HEALTH CARE	\$949.16	1	\$949.16	389	389.0	\$2.44
AGED AND DISABLED WAIVER	\$0.00	0	\$0.00	0	0.0	\$0.00
PERSONAL CARE	\$7,731.48	5	\$1,546.30	1,796	359.2	\$4.30
AIDS WAIVER	\$0.00	0	\$0.00	0	0.0	\$0.00
PHYSICAL DISABLED WAIVER	\$32,438.60	1	\$32,438.60	3,365	3,365.0	\$9.64
INDEPENDENT LIVING WAIVER	\$0.00	0	\$0.00	0	0.0	\$0.00
FAMILY CARE GIVING WAIVER	\$0.00	0	\$0.00	0	0.0	\$0.00
BRAIN INJURY WAIVER	\$0.00	0	\$0.00	0	0.0	\$0.00
<b>REHAB AND SPECIALTY SERVICES</b>	\$164,880.50	416,262 *	\$0.40	470,743	1.1	\$0.35
AUDIOLOGY SERVICES	\$807.74	23	\$35.12	26	1.1	\$31.07
OPTOMETRIC SERVICES	\$2,082.10	42	\$49.57	95	2.3	\$21.92
DURABLE MEDICAL EQUIPMENT	\$84,294.94	104	\$810.53	2,069	19.9	\$40.74
AMBULANCE SERVICES	\$45,423.25	54	\$841.17	1,804	33.4	\$25.18
REHABILITATION CENTER	\$3,450.44	3	\$1,150.15	494	164.7	\$6.98
HOSPICE	\$8,435.72	2	\$4,217.86	46	23.0	\$183.39
NON-EMERGENCY TRANS	\$19,161.51	416,250	\$0.05	466,141	1.1	\$0.04
NON-PARTICIPATING PROV	\$0.00	0	\$0.00	0	0.0	\$0.00
COMPREHENSIVE DAY REHAB	\$0.00	0	\$0.00	0	0.0	\$0.00
DISEASE MANAGEMENT	\$1,224.80	4	\$306.20	68	17.0	\$18.01
<b>BUY-IN PREMIUMS</b>	\$0.00	0 **	\$0.00			
PART-A	\$0.00	0	\$0.00			
PART-B	\$0.00	0	\$0.00			
<b>MENTAL HEALTH SERVICES</b>	\$5,485,467.00	6,546 *	\$837.99	161,597	24.7	\$33.95
PRIVATE HOME ICF/ID	\$0.00	0	\$0.00	0	0.0	\$0.00
ID/DD WAIVER	\$237,891.91	121	\$1,966.05	17,277	142.8	\$13.77
PSYCH REHAB-PRIVATE	\$694,186.14	933	\$744.04	14,488	15.5	\$47.91
CSTAR - PRIVATE	\$139,718.06	115	\$1,214.94	8,170	71.0	\$17.10
TARGETED CASE MANAGEMENT	\$363,421.74	1,584	\$229.43	42,011	26.5	\$8.65
COMMUNITY SUPPORT WAIVER	\$338,966.70	154	\$2,201.08	64,823	420.9	\$5.23
CERT COMM BEHAV HLTH CLINC	\$3,711,282.45	3,976	\$933.42	14,828	3.7	\$250.29
PRIVATE PSYCH CARE UNDER AGE 22	\$0.00	0	\$0.00	0	0.0	\$0.00
<b>STATE INSTITUTIONS</b>	\$182,625.52	502 *	\$363.80	10,735	21.4	\$17.01
ICF/INTELLECTUAL DISABILITIES	\$0.00	0	\$0.00	0	0.0	\$0.00
MENTAL HOSPITAL	\$0.00	0	\$0.00	0	0.0	\$0.00
PSYCH CARE UNDER AGE 22	\$54,153.40	4	\$13,538.35	94	23.5	\$576.10
PSYCH REHAB-PUBLIC	\$0.00	0	\$0.00	0	0.0	\$0.00
CSTAR - PUBLIC	\$0.00	0	\$0.00	0	0.0	\$0.00
TARGETED CASE MANAGEMENT	\$91,195.20	496	\$183.86	10,555	21.3	\$8.64
FSD CASE MANAGEMENT	\$37,276.92	3	\$12,425.64	86	28.7	\$433.45
<b>EPSDT SERVICES</b>	\$1,945,671.15	7,035 *	\$276.57	265,795	37.8	\$7.32
EPSDT SCREENINGS	\$394,894.50	339	\$1,164.88	33,769	99.6	\$11.69
EPSDT REFERRAL SERVICES	\$1,550,776.65	6,824	\$227.25	232,026	34.0	\$6.68
EPSDT TARGETED CASE MGMT	\$0.00	0	\$0.00	0	0.0	\$0.00
<b>MANAGED CARE PREMIUMS</b>	\$114,454,779.20	408,850 *	\$279.94			
<b>TOTAL</b>	\$143,565,841.81	417,122 *	\$344.18			

\* Unduplicated total.

\*\* Recipients are not added to the total.

**TABLE 21**  
**MO HEALTHNET RECIPIENTS AND PAYMENTS BY ELIGIBILITY CATEGORY**  
**JANUARY 2022**

**ELIGIBILITY CATEGORY: PRESUMPTIVE ELIGIBILITY**  
**NUMBER OF ELIGIBLES ENROLLED ON 01/31/22: 214**

	EXPENDITURES	RECIPIENTS	COST PER RECIPIENT	UNITS OF SERVICE	UNITS PER RECIPIENT	COST PER SERVICE
<b>NURSING FACILITIES</b>	\$0.00	0 *	\$0.00	0	0.0	\$0.00
<b>HOSPITALS</b>	\$55,496.32	141 *	\$393.59	1,280	9.1	\$43.36
INPATIENT	\$0.00	0	\$0.00	0	0.0	\$0.00
OUTPATIENT	\$55,496.32	141	\$393.59	1,280	9.1	\$43.36
<b>DENTAL SERVICES</b>	\$95.00	1 *	\$95.00	4	4.0	\$23.75
<b>PHARMACY</b>	\$7,398.03	97 *	\$76.27	184	1.9	\$40.21
<b>PART D - COPAYS</b>	\$0.00	0 *	\$0.00	0	0.0	\$0.00
<b>PHYSICIAN RELATED</b>	\$95,356.95	308 *	\$309.60	1,147	3.7	\$83.14
PHYSICIAN	\$735.29	4	\$183.82	5	1.3	\$147.06
CLINIC	\$14,525.95	134	\$108.40	262	2.0	\$55.44
FAMILY PLANNING	\$1,804.48	7	\$257.78	30	4.3	\$60.15
X-RAY AND LAB	\$10,565.07	88	\$120.06	459	5.2	\$23.02
NURSE PRACTITIONER	\$0.00	0	\$0.00	0	0.0	\$0.00
PODIATRY	\$0.00	0	\$0.00	0	0.0	\$0.00
CRNA SERVICES	\$0.00	0	\$0.00	0	0.0	\$0.00
RURAL HEALTH CLINICS	\$5,345.20	26	\$205.58	29	1.1	\$184.32
CASE MANAGEMENT	\$2,374.56	34	\$69.84	35	1.0	\$67.84
FED QUALIFIED HEALTH CARE	\$60,006.40	125	\$480.05	327	2.6	\$183.51
PSYCHOLOGIST SERVICES	\$0.00	0	\$0.00	0	0.0	\$0.00
<b>IN-HOME SERVICES</b>	\$0.00	0 *	\$0.00	0	0.0	\$0.00
HOME HEALTH SERVICES	\$0.00	0	\$0.00	0	0.0	\$0.00
ADULT DAY HEALTH CARE	\$0.00	0	\$0.00	0	0.0	\$0.00
AGED AND DISABLED WAIVER	\$0.00	0	\$0.00	0	0.0	\$0.00
PERSONAL CARE	\$0.00	0	\$0.00	0	0.0	\$0.00
AIDS WAIVER	\$0.00	0	\$0.00	0	0.0	\$0.00
PHYSICAL DISABLED WAIVER	\$0.00	0	\$0.00	0	0.0	\$0.00
INDEPENDENT LIVING WAIVER	\$0.00	0	\$0.00	0	0.0	\$0.00
FAMILY CARE GIVING WAIVER	\$0.00	0	\$0.00	0	0.0	\$0.00
BRAIN INJURY WAIVER	\$0.00	0	\$0.00	0	0.0	\$0.00
<b>REHAB AND SPECIALTY SERVICES</b>	\$168.67	466 *	\$0.36	1,244	2.7	\$0.14
AUDIOLOGY SERVICES	\$0.00	0	\$0.00	0	0.0	\$0.00
OPTOMETRIC SERVICES	\$0.00	0	\$0.00	0	0.0	\$0.00
DURABLE MEDICAL EQUIPMENT	\$0.00	0	\$0.00	0	0.0	\$0.00
AMBULANCE SERVICES	\$0.00	0	\$0.00	0	0.0	\$0.00
REHABILITATION CENTER	\$0.00	0	\$0.00	0	0.0	\$0.00
HOSPICE	\$0.00	0	\$0.00	0	0.0	\$0.00
NON-EMERGENCY TRANS	\$168.67	466	\$0.36	1,244	2.7	\$0.14
NON-PARTICIPATING PROV	\$0.00	0	\$0.00	0	0.0	\$0.00
COMPREHENSIVE DAY REHAB	\$0.00	0	\$0.00	0	0.0	\$0.00
DISEASE MANAGEMENT	\$0.00	0	\$0.00	0	0.0	\$0.00
<b>BUY-IN PREMIUMS</b>	\$0.00	0 **	\$0.00			
PART-A	\$0.00	0	\$0.00			
PART-B	\$0.00	0	\$0.00			
<b>MENTAL HEALTH SERVICES</b>	\$0.00	0 *	\$0.00	0	0.0	\$0.00
PRIVATE HOME ICF/ID	\$0.00	0	\$0.00	0	0.0	\$0.00
ID/DD WAIVER	\$0.00	0	\$0.00	0	0.0	\$0.00
PSYCH REHAB-PRIVATE	\$0.00	0	\$0.00	0	0.0	\$0.00
CSTAR - PRIVATE	\$0.00	0	\$0.00	0	0.0	\$0.00
TARGETED CASE MANAGEMENT	\$0.00	0	\$0.00	0	0.0	\$0.00
COMMUNITY SUPPORT WAIVER	\$0.00	0	\$0.00	0	0.0	\$0.00
CERT COMM BEHAV HLTH CLINC	\$0.00	0	\$0.00	0	0.0	\$0.00
PRIVATE PSYCH CARE UNDER AGE 22	\$0.00	0	\$0.00	0	0.0	\$0.00
<b>STATE INSTITUTIONS</b>	\$0.00	0 *	\$0.00	0	0.0	\$0.00
ICF/INTELLECTUAL DISABILITIES	\$0.00	0	\$0.00	0	0.0	\$0.00
MENTAL HOSPITAL	\$0.00	0	\$0.00	0	0.0	\$0.00
PSYCH CARE UNDER AGE 22	\$0.00	0	\$0.00	0	0.0	\$0.00
PSYCH REHAB-PUBLIC	\$0.00	0	\$0.00	0	0.0	\$0.00
CSTAR - PUBLIC	\$0.00	0	\$0.00	0	0.0	\$0.00
TARGETED CASE MANAGEMENT	\$0.00	0	\$0.00	0	0.0	\$0.00
FSD CASE MANAGEMENT	\$0.00	0	\$0.00	0	0.0	\$0.00
<b>EPSDT SERVICES</b>	\$3,321.59	12 *	\$276.80	30	2.5	\$110.72
EPSDT SCREENINGS	\$0.00	0	\$0.00	0	0.0	\$0.00
EPSDT REFERRAL SERVICES	\$3,321.59	12	\$276.80	30	2.5	\$110.72
EPSDT TARGETED CASE MGMT	\$0.00	0	\$0.00	0	0.0	\$0.00
<b>MANAGED CARE PREMIUMS</b>	\$0.00	0 *	\$0.00			
<b>TOTAL</b>	\$161,836.56	616 *	\$262.72			

\* Unduplicated total.

\*\* Recipients are not added to the total.

**TABLE 21**  
**MO HEALTHNET RECIPIENTS AND PAYMENTS BY ELIGIBILITY CATEGORY**  
**JANUARY 2022**

**ELIGIBILITY CATEGORY: MOCDD**  
**NUMBER OF ELIGIBLES ENROLLED ON 01/31/22: 344**

	EXPENDITURES	RECIPIENTS	COST PER RECIPIENT	UNITS OF SERVICE	UNITS PER RECIPIENT	COST PER SERVICE
<b>NURSING FACILITIES</b>	\$0.00	0 *	\$0.00	0	0.0	\$0.00
<b>HOSPITALS</b>	\$33,329.62	24 *	\$1,388.73	173	7.2	\$192.66
INPATIENT	\$28,479.40	2	\$14,239.70	38	19.0	\$749.46
OUTPATIENT	\$4,850.22	23	\$210.88	135	5.9	\$35.93
<b>DENTAL SERVICES</b>	\$165.77	3 *	\$55.26	6	2.0	\$27.63
<b>PHARMACY</b>	\$71,602.72	197 *	\$363.47	803	4.1	\$89.17
<b>PART D - COPAYS</b>	\$0.00	0 *	\$0.00	0	0.0	\$0.00
<b>PHYSICIAN RELATED</b>	\$4,334.99	25 *	\$173.40	89	3.6	\$48.71
PHYSICIAN	\$389.92	2	\$194.96	6	3.0	\$64.99
CLINIC	\$2,505.30	13	\$192.72	45	3.5	\$55.67
FAMILY PLANNING	\$120.30	5	\$24.06	6	1.2	\$20.05
X-RAY AND LAB	\$617.78	5	\$123.56	24	4.8	\$25.74
NURSE PRACTITIONER	\$0.00	0	\$0.00	0	0.0	\$0.00
PODIATRY	\$115.58	1	\$115.58	3	3.0	\$38.53
CRNA SERVICES	\$0.00	0	\$0.00	0	0.0	\$0.00
RURAL HEALTH CLINICS	\$229.31	3	\$76.44	3	1.0	\$76.44
CASE MANAGEMENT	\$0.00	0	\$0.00	0	0.0	\$0.00
FED QUALIFIED HEALTH CARE	\$356.80	1	\$356.80	2	2.0	\$178.40
PSYCHOLOGIST SERVICES	\$0.00	0	\$0.00	0	0.0	\$0.00
<b>IN-HOME SERVICES</b>	\$0.00	0 *	\$0.00	0	0.0	\$0.00
HOME HEALTH SERVICES	\$0.00	0	\$0.00	0	0.0	\$0.00
ADULT DAY HEALTH CARE	\$0.00	0	\$0.00	0	0.0	\$0.00
AGED AND DISABLED WAIVER	\$0.00	0	\$0.00	0	0.0	\$0.00
PERSONAL CARE	\$0.00	0	\$0.00	0	0.0	\$0.00
AIDS WAIVER	\$0.00	0	\$0.00	0	0.0	\$0.00
PHYSICAL DISABLED WAIVER	\$0.00	0	\$0.00	0	0.0	\$0.00
INDEPENDENT LIVING WAIVER	\$0.00	0	\$0.00	0	0.0	\$0.00
FAMILY CARE GIVING WAIVER	\$0.00	0	\$0.00	0	0.0	\$0.00
BRAIN INJURY WAIVER	\$0.00	0	\$0.00	0	0.0	\$0.00
<b>REHAB AND SPECIALTY SERVICES</b>	\$20,351.69	342 *	\$59.51	781	2.3	\$26.06
AUDIOLOGY SERVICES	\$0.00	0	\$0.00	0	0.0	\$0.00
OPTOMETRIC SERVICES	\$0.00	0	\$0.00	0	0.0	\$0.00
DURABLE MEDICAL EQUIPMENT	\$14,463.13	24	\$602.63	87	3.6	\$166.24
AMBULANCE SERVICES	\$0.00	0	\$0.00	0	0.0	\$0.00
REHABILITATION CENTER	\$81.66	1	\$81.66	7	7.0	\$11.67
HOSPICE	\$0.00	0	\$0.00	0	0.0	\$0.00
NON-EMERGENCY TRANS	\$5,806.90	342	\$16.98	687	2.0	\$8.45
NON-PARTICIPATING PROV	\$0.00	0	\$0.00	0	0.0	\$0.00
COMPREHENSIVE DAY REHAB	\$0.00	0	\$0.00	0	0.0	\$0.00
DISEASE MANAGEMENT	\$0.00	0	\$0.00	0	0.0	\$0.00
<b>BUY-IN PREMIUMS</b>	\$0.00	0 **	\$0.00			
PART-A	\$0.00	0	\$0.00			
PART-B	\$0.00	0	\$0.00			
<b>MENTAL HEALTH SERVICES</b>	\$332,915.19	273 *	\$1,219.47	56,650	207.5	\$5.88
PRIVATE HOME ICF/ID	\$0.00	0	\$0.00	0	0.0	\$0.00
ID/DD WAIVER	\$260,368.85	207	\$1,257.82	47,948	231.6	\$5.43
PSYCH REHAB-PRIVATE	\$0.00	0	\$0.00	0	0.0	\$0.00
CSTAR - PRIVATE	\$0.00	0	\$0.00	0	0.0	\$0.00
TARGETED CASE MANAGEMENT	\$63,866.88	157	\$406.80	7,392	47.1	\$8.64
COMMUNITY SUPPORT WAIVER	\$6,745.28	9	\$749.48	1,303	144.8	\$5.18
CERT COMM BEHAV HLTH CLINC	\$1,934.18	2	\$967.09	7	3.5	\$276.31
PRIVATE PSYCH CARE UNDER AGE 22	\$0.00	0	\$0.00	0	0.0	\$0.00
<b>STATE INSTITUTIONS</b>	\$26,438.40	95 *	\$278.30	3,060	32.2	\$8.64
ICF/INTELLECTUAL DISABILITIES	\$0.00	0	\$0.00	0	0.0	\$0.00
MENTAL HOSPITAL	\$0.00	0	\$0.00	0	0.0	\$0.00
PSYCH CARE UNDER AGE 22	\$0.00	0	\$0.00	0	0.0	\$0.00
PSYCH REHAB-PUBLIC	\$0.00	0	\$0.00	0	0.0	\$0.00
CSTAR - PUBLIC	\$0.00	0	\$0.00	0	0.0	\$0.00
TARGETED CASE MANAGEMENT	\$26,438.40	95	\$278.30	3,060	32.2	\$8.64
FSD CASE MANAGEMENT	\$0.00	0	\$0.00	0	0.0	\$0.00
<b>EPSDT SERVICES</b>	\$683,960.77	227 *	\$3,013.04	111,922	493.0	\$6.11
EPSDT SCREENINGS	\$2,748.53	4	\$687.13	262	65.5	\$10.49
EPSDT REFERRAL SERVICES	\$681,212.24	227	\$3,000.93	111,660	491.9	\$6.10
EPSDT TARGETED CASE MGMT	\$0.00	0	\$0.00	0	0.0	\$0.00
<b>MANAGED CARE PREMIUMS</b>	\$0.00	0 *	\$0.00			
<b>TOTAL</b>	\$1,173,099.15	344 *	\$3,410.17			

\* Unduplicated total.

\*\* Recipients are not added to the total.

**TABLE 21**  
**MO HEALTHNET RECIPIENTS AND PAYMENTS BY ELIGIBILITY CATEGORY**  
**JANUARY 2022**

**ELIGIBILITY CATEGORY: MO HEALTHNET FOR KIDS (SCHIP)**  
**NUMBER OF ELIGIBLES ENROLLED ON 01/31/22: 32,876**

	EXPENDITURES	RECIPIENTS	COST PER RECIPIENT	UNITS OF SERVICE	UNITS PER RECIPIENT	COST PER SERVICE
<b>NURSING FACILITIES</b>	\$0.00	0 *	\$0.00	0	0.0	\$0.00
<b>HOSPITALS</b>	\$41,007.58	477 *	\$85.97	1,619	3.4	\$25.33
INPATIENT	-\$21,277.64	4	-\$5,319.41	-10	-2.5	-\$2,127.76
OUTPATIENT	\$62,285.22	475	\$131.13	1,629	3.4	\$38.24
<b>DENTAL SERVICES</b>	\$165.21	2 *	\$82.61	7	3.5	\$23.60
<b>PHARMACY</b>	\$1,872,613.28	6,917 *	\$270.73	12,515	1.8	\$149.63
<b>PART D - COPAYS</b>	\$0.00	0 *	\$0.00	0	0.0	\$0.00
<b>PHYSICIAN RELATED</b>	\$59,740.22	806 *	\$74.12	1,492	1.8	\$40.04
PHYSICIAN	\$520.00	8	\$65.00	13	1.6	\$40.00
CLINIC	\$23,120.44	234	\$98.81	881	3.8	\$26.24
FAMILY PLANNING	\$31,229.09	521	\$59.94	518	1.0	\$60.29
X-RAY AND LAB	\$802.86	17	\$47.23	27	1.6	\$29.74
NURSE PRACTITIONER	\$40.00	1	\$40.00	1	1.0	\$40.00
PODIATRY	\$0.00	0	\$0.00	0	0.0	\$0.00
CRNA SERVICES	\$0.00	0	\$0.00	0	0.0	\$0.00
RURAL HEALTH CLINICS	\$1,170.84	6	\$195.14	9	1.5	\$130.09
CASE MANAGEMENT	\$0.00	0	\$0.00	0	0.0	\$0.00
FED QUALIFIED HEALTH CARE	\$2,792.80	26	\$107.42	42	1.6	\$66.50
PSYCHOLOGIST SERVICES	\$64.19	1	\$64.19	1	1.0	\$64.19
<b>IN-HOME SERVICES</b>	\$0.00	0 *	\$0.00	0	0.0	\$0.00
HOME HEALTH SERVICES	\$0.00	0	\$0.00	0	0.0	\$0.00
ADULT DAY HEALTH CARE	\$0.00	0	\$0.00	0	0.0	\$0.00
AGED AND DISABLED WAIVER	\$0.00	0	\$0.00	0	0.0	\$0.00
PERSONAL CARE	\$0.00	0	\$0.00	0	0.0	\$0.00
AIDS WAIVER	\$0.00	0	\$0.00	0	0.0	\$0.00
PHYSICAL DISABLED WAIVER	\$0.00	0	\$0.00	0	0.0	\$0.00
INDEPENDENT LIVING WAIVER	\$0.00	0	\$0.00	0	0.0	\$0.00
FAMILY CARE GIVING WAIVER	\$0.00	0	\$0.00	0	0.0	\$0.00
BRAIN INJURY WAIVER	\$0.00	0	\$0.00	0	0.0	\$0.00
<b>REHAB AND SPECIALTY SERVICES</b>	\$14,443.36	608 *	\$23.76	863	1.4	\$16.74
AUDIOLOGY SERVICES	\$0.00	0	\$0.00	0	0.0	\$0.00
OPTOMETRIC SERVICES	\$0.00	0	\$0.00	0	0.0	\$0.00
DURABLE MEDICAL EQUIPMENT	\$13,840.78	6	\$2,306.80	210	35.0	\$65.91
AMBULANCE SERVICES	\$570.55	1	\$570.55	9	9.0	\$63.39
REHABILITATION CENTER	\$0.00	0	\$0.00	0	0.0	\$0.00
HOSPICE	\$0.00	0	\$0.00	0	0.0	\$0.00
NON-EMERGENCY TRANS	\$32.03	601	\$0.05	644	1.1	\$0.05
NON-PARTICIPATING PROV	\$0.00	0	\$0.00	0	0.0	\$0.00
COMPREHENSIVE DAY REHAB	\$0.00	0	\$0.00	0	0.0	\$0.00
DISEASE MANAGEMENT	\$0.00	0	\$0.00	0	0.0	\$0.00
<b>BUY-IN PREMIUMS</b>	\$0.00	0 **	\$0.00			
PART-A	\$0.00	0	\$0.00			
PART-B	\$0.00	0	\$0.00			
<b>MENTAL HEALTH SERVICES</b>	\$385,955.20	436 *	\$885.22	12,897	29.6	\$29.93
PRIVATE HOME ICF/ID	\$0.00	0	\$0.00	0	0.0	\$0.00
ID/DD WAIVER	\$3,677.16	9	\$408.57	544	60.4	\$6.76
PSYCH REHAB-PRIVATE	\$37,120.05	62	\$598.71	804	13.0	\$46.17
CSTAR - PRIVATE	\$19,090.04	8	\$2,386.26	1,086	135.8	\$17.58
TARGETED CASE MANAGEMENT	\$43,681.45	178	\$245.40	5,054	28.4	\$8.64
COMMUNITY SUPPORT WAIVER	\$21,654.25	14	\$1,546.73	4,370	312.1	\$4.96
CERT COMM BEHAV HLTH CLINC	\$260,732.25	192	\$1,357.98	1,039	5.4	\$250.95
PRIVATE PSYCH CARE UNDER AGE 22	\$0.00	0	\$0.00	0	0.0	\$0.00
<b>STATE INSTITUTIONS</b>	\$13,754.88	82 *	\$167.74	1,592	19.4	\$8.64
ICF/INTELLECTUAL DISABILITIES	\$0.00	0	\$0.00	0	0.0	\$0.00
MENTAL HOSPITAL	\$0.00	0	\$0.00	0	0.0	\$0.00
PSYCH CARE UNDER AGE 22	\$0.00	0	\$0.00	0	0.0	\$0.00
PSYCH REHAB-PUBLIC	\$0.00	0	\$0.00	0	0.0	\$0.00
CSTAR - PUBLIC	\$0.00	0	\$0.00	0	0.0	\$0.00
TARGETED CASE MANAGEMENT	\$13,754.88	82	\$167.74	1,592	19.4	\$8.64
FSD CASE MANAGEMENT	\$0.00	0	\$0.00	0	0.0	\$0.00
<b>EPSDT SERVICES</b>	\$179,927.63	537 *	\$335.06	19,464	36.3	\$9.24
EPSDT SCREENINGS	\$91,407.23	43	\$2,125.75	7,916	184.1	\$11.55
EPSDT REFERRAL SERVICES	\$88,520.40	509	\$173.91	11,548	22.7	\$7.67
EPSDT TARGETED CASE MGMT	\$0.00	0	\$0.00	0	0.0	\$0.00
<b>MANAGED CARE PREMIUMS</b>	\$8,559,470.57	32,203 *	\$265.80			
<b>TOTAL</b>	\$11,127,077.93	32,374 *	\$343.70			

\* Unduplicated total.

\*\* Recipients are not added to the total.

**TABLE 21**  
**MO HEALTHNET RECIPIENTS AND PAYMENTS BY ELIGIBILITY CATEGORY**  
**JANUARY 2022**

**ELIGIBILITY CATEGORY: TICKET TO WORK - PREMIUM**  
**NUMBER OF ELIGIBLES ENROLLED ON 01/31/22: 1,816**

	EXPENDITURES	RECIPIENTS	COST PER RECIPIENT	UNITS OF SERVICE	UNITS PER RECIPIENT	COST PER SERVICE
<b>NURSING FACILITIES</b>	\$0.00	0 *	\$0.00	0	0.0	\$0.00
<b>HOSPITALS</b>	\$356,368.02	420 *	\$848.50	4,234	10.1	\$84.17
INPATIENT	\$110,783.36	24	\$4,615.97	176	7.3	\$629.45
OUTPATIENT	\$245,584.66	410	\$598.99	4,058	9.9	\$60.52
<b>DENTAL SERVICES</b>	\$1,779.61	14 *	\$127.12	43	3.1	\$41.39
<b>PHARMACY</b>	\$426,874.45	490 *	\$871.17	7,330	15.0	\$58.24
<b>PART D - COPAYS</b>	\$2,595.09	396 *	\$6.55	2,281	5.8	\$1.14
<b>PHYSICIAN RELATED</b>	\$175,240.29	773 *	\$226.70	9,318	12.1	\$18.81
PHYSICIAN	\$718.78	12	\$59.90	21	1.8	\$34.23
CLINIC	\$125,502.77	629	\$199.53	8,486	13.5	\$14.79
FAMILY PLANNING	\$540.27	14	\$38.59	14	1.0	\$38.59
X-RAY AND LAB	\$5,767.12	74	\$77.93	293	4.0	\$19.68
NURSE PRACTITIONER	\$0.00	0	\$0.00	0	0.0	\$0.00
PODIATRY	\$2,859.85	27	\$105.92	63	2.3	\$45.39
CRNA SERVICES	\$0.00	0	\$0.00	0	0.0	\$0.00
RURAL HEALTH CLINICS	\$12,931.88	106	\$122.00	138	1.3	\$93.71
CASE MANAGEMENT	\$0.00	0	\$0.00	0	0.0	\$0.00
FED QUALIFIED HEALTH CARE	\$25,230.03	83	\$303.98	213	2.6	\$118.45
PSYCHOLOGIST SERVICES	\$1,689.59	32	\$52.80	90	2.8	\$18.77
<b>IN-HOME SERVICES</b>	\$145,975.13	117 *	\$1,247.65	34,250	292.7	\$4.26
HOME HEALTH SERVICES	\$1,112.86	3	\$370.95	16	5.3	\$69.55
ADULT DAY HEALTH CARE	\$488.00	1	\$488.00	200	200.0	\$2.44
AGED AND DISABLED WAIVER	\$898.58	1	\$898.58	179	179.0	\$5.02
PERSONAL CARE	\$132,824.28	115	\$1,154.99	31,255	271.8	\$4.25
AIDS WAIVER	\$0.00	0	\$0.00	0	0.0	\$0.00
PHYSICAL DISABLED WAIVER	\$0.00	0	\$0.00	0	0.0	\$0.00
INDEPENDENT LIVING WAIVER	\$10,651.41	12	\$887.62	2,600	216.7	\$4.10
FAMILY CARE GIVING WAIVER	\$0.00	0	\$0.00	0	0.0	\$0.00
BRAIN INJURY WAIVER	\$0.00	0	\$0.00	0	0.0	\$0.00
<b>REHAB AND SPECIALTY SERVICES</b>	\$115,947.62	2,548 *	\$45.51	25,151	9.9	\$4.61
AUDIOLOGY SERVICES	\$58.21	2	\$29.11	5	2.5	\$11.64
OPTOMETRIC SERVICES	\$1,266.58	32	\$39.58	61	1.9	\$20.76
DURABLE MEDICAL EQUIPMENT	\$44,757.74	142	\$315.20	19,292	135.9	\$2.32
AMBULANCE SERVICES	\$12,627.05	22	\$573.96	363	16.5	\$34.79
REHABILITATION CENTER	\$0.00	0	\$0.00	0	0.0	\$0.00
HOSPICE	\$11,790.34	1	\$11,790.34	61	61.0	\$193.28
NON-EMERGENCY TRANS	\$45,359.66	2,541	\$17.85	5,363	2.1	\$8.46
NON-PARTICIPATING PROV	\$0.00	0	\$0.00	0	0.0	\$0.00
COMPREHENSIVE DAY REHAB	\$0.00	0	\$0.00	0	0.0	\$0.00
DISEASE MANAGEMENT	\$88.04	3	\$29.35	6	2.0	\$14.67
<b>BUY-IN PREMIUMS</b>	\$0.00	0 **	\$0.00			
PART-A	\$0.00	0	\$0.00			
PART-B	\$0.00	0	\$0.00			
<b>MENTAL HEALTH SERVICES</b>	\$1,872,218.77	551 *	\$3,397.86	67,160	121.9	\$27.88
PRIVATE HOME ICF/ID	\$0.00	0	\$0.00	0	0.0	\$0.00
ID/DD WAIVER	\$1,516,084.09	220	\$6,891.29	38,315	174.2	\$39.57
PSYCH REHAB-PRIVATE	\$31,434.87	58	\$541.98	714	12.3	\$44.03
CSTAR - PRIVATE	\$2,599.79	5	\$519.96	124	24.8	\$20.97
TARGETED CASE MANAGEMENT	\$103,550.40	302	\$342.88	11,985	39.7	\$8.64
COMMUNITY SUPPORT WAIVER	\$97,000.41	62	\$1,564.52	15,539	250.6	\$6.24
CERT COMM BEHAV HLTH CLINC	\$121,549.21	122	\$996.31	483	4.0	\$251.65
PRIVATE PSYCH CARE UNDER AGE 22	\$0.00	0	\$0.00	0	0.0	\$0.00
<b>STATE INSTITUTIONS</b>	\$17,919.36	59 *	\$303.72	2,074	35.2	\$8.64
ICF/INTELLECTUAL DISABILITIES	\$0.00	0	\$0.00	0	0.0	\$0.00
MENTAL HOSPITAL	\$0.00	0	\$0.00	0	0.0	\$0.00
PSYCH CARE UNDER AGE 22	\$0.00	0	\$0.00	0	0.0	\$0.00
PSYCH REHAB-PUBLIC	\$0.00	0	\$0.00	0	0.0	\$0.00
CSTAR - PUBLIC	\$0.00	0	\$0.00	0	0.0	\$0.00
TARGETED CASE MANAGEMENT	\$17,919.36	59	\$303.72	2,074	35.2	\$8.64
FSD CASE MANAGEMENT	\$0.00	0	\$0.00	0	0.0	\$0.00
<b>EPSDT SERVICES</b>	\$1,031.88	5 *	\$206.38	7	1.4	\$147.41
EPSDT SCREENINGS	\$0.00	0	\$0.00	0	0.0	\$0.00
EPSDT REFERRAL SERVICES	\$1,031.88	5	\$206.38	7	1.4	\$147.41
EPSDT TARGETED CASE MGMT	\$0.00	0	\$0.00	0	0.0	\$0.00
<b>MANAGED CARE PREMIUMS</b>	\$0.00	0 *	\$0.00			
<b>TOTAL</b>	\$3,115,950.22	2,609 *	\$1,194.31			

\* Unduplicated total.

\*\* Recipients are not added to the total.

**TABLE 21**  
**MO HEALTHNET RECIPIENTS AND PAYMENTS BY ELIGIBILITY CATEGORY**  
**JANUARY 2022**

**ELIGIBILITY CATEGORY: TICKET TO WORK - NON-PREMIUM**  
**NUMBER OF ELIGIBLES ENROLLED ON 01/31/22: 369**

	EXPENDITURES	RECIPIENTS	COST PER RECIPIENT	UNITS OF SERVICE	UNITS PER RECIPIENT	COST PER SERVICE
<b>NURSING FACILITIES</b>	\$0.00	0 *	\$0.00	0	0.0	\$0.00
<b>HOSPITALS</b>	\$108,323.68	84 *	\$1,289.57	762	9.1	\$142.16
INPATIENT	\$41,279.16	4	\$10,319.79	107	26.8	\$385.79
OUTPATIENT	\$67,044.52	82	\$817.62	655	8.0	\$102.36
<b>DENTAL SERVICES</b>	\$370.85	2 *	\$185.43	6	3.0	\$61.81
<b>PHARMACY</b>	\$62,921.05	115 *	\$547.14	624	5.4	\$100.84
<b>PART D - COPAYS</b>	\$220.39	81 *	\$2.72	426	5.3	\$0.52
<b>PHYSICIAN RELATED</b>	\$41,558.84	166 *	\$250.35	2,179	13.1	\$19.07
PHYSICIAN	\$51.96	1	\$51.96	1	1.0	\$51.96
CLINIC	\$33,094.43	127	\$260.59	2,007	15.8	\$16.49
FAMILY PLANNING	\$65.41	1	\$65.41	1	1.0	\$65.41
X-RAY AND LAB	\$962.73	15	\$64.18	57	3.8	\$16.89
NURSE PRACTITIONER	\$0.00	0	\$0.00	0	0.0	\$0.00
PODIATRY	\$699.26	11	\$63.57	19	1.7	\$36.80
CRNA SERVICES	\$0.00	0	\$0.00	0	0.0	\$0.00
RURAL HEALTH CLINICS	\$2,659.68	24	\$110.82	33	1.4	\$80.60
CASE MANAGEMENT	\$0.00	0	\$0.00	0	0.0	\$0.00
FED QUALIFIED HEALTH CARE	\$3,741.80	20	\$187.09	44	2.2	\$85.04
PSYCHOLOGIST SERVICES	\$283.57	6	\$47.26	17	2.8	\$16.68
<b>IN-HOME SERVICES</b>	\$24,594.39	21 *	\$1,171.16	5,425	258.3	\$4.53
HOME HEALTH SERVICES	\$0.00	0	\$0.00	0	0.0	\$0.00
ADULT DAY HEALTH CARE	\$0.00	0	\$0.00	0	0.0	\$0.00
AGED AND DISABLED WAIVER	\$0.00	0	\$0.00	0	0.0	\$0.00
PERSONAL CARE	\$24,594.39	21	\$1,171.16	5,425	258.3	\$4.53
AIDS WAIVER	\$0.00	0	\$0.00	0	0.0	\$0.00
PHYSICAL DISABLED WAIVER	\$0.00	0	\$0.00	0	0.0	\$0.00
INDEPENDENT LIVING WAIVER	\$0.00	0	\$0.00	0	0.0	\$0.00
FAMILY CARE GIVING WAIVER	\$0.00	0	\$0.00	0	0.0	\$0.00
BRAIN INJURY WAIVER	\$0.00	0	\$0.00	0	0.0	\$0.00
<b>REHAB AND SPECIALTY SERVICES</b>	\$6,997.85	51 *	\$137.21	3,032	59.5	\$2.31
AUDIOLOGY SERVICES	\$17.26	2	\$8.63	3	1.5	\$5.75
OPTOMETRIC SERVICES	\$262.91	6	\$43.82	7	1.2	\$37.56
DURABLE MEDICAL EQUIPMENT	\$3,446.46	34	\$101.37	2,787	82.0	\$1.24
AMBULANCE SERVICES	\$2,628.12	9	\$292.01	139	15.4	\$18.91
REHABILITATION CENTER	\$550.86	1	\$550.86	92	92.0	\$5.99
HOSPICE	\$0.00	0	\$0.00	0	0.0	\$0.00
NON-EMERGENCY TRANS	\$0.00	0	\$0.00	0	0.0	\$0.00
NON-PARTICIPATING PROV	\$0.00	0	\$0.00	0	0.0	\$0.00
COMPREHENSIVE DAY REHAB	\$0.00	0	\$0.00	0	0.0	\$0.00
DISEASE MANAGEMENT	\$92.24	2	\$46.12	4	2.0	\$23.06
<b>BUY-IN PREMIUMS</b>	\$0.00	0 **	\$0.00			
PART-A	\$0.00	0	\$0.00			
PART-B	\$0.00	0	\$0.00			
<b>MENTAL HEALTH SERVICES</b>	\$604,329.28	155 *	\$3,898.90	18,412	118.8	\$32.82
PRIVATE HOME ICF/ID	\$0.00	0	\$0.00	0	0.0	\$0.00
ID/DD WAIVER	\$521,308.25	78	\$6,683.44	10,623	136.2	\$49.07
PSYCH REHAB-PRIVATE	\$3,935.92	10	\$393.59	178	17.8	\$22.11
CSTAR - PRIVATE	\$97.02	2	\$48.51	33	16.5	\$2.94
TARGETED CASE MANAGEMENT	\$31,406.40	100	\$314.06	3,635	36.4	\$8.64
COMMUNITY SUPPORT WAIVER	\$21,484.54	11	\$1,953.14	3,842	349.3	\$5.59
CERT COMM BEHAV HLTH CLINC	\$26,097.15	20	\$1,304.86	101	5.1	\$258.39
PRIVATE PSYCH CARE UNDER AGE 22	\$0.00	0	\$0.00	0	0.0	\$0.00
<b>STATE INSTITUTIONS</b>	\$6,626.88	27 *	\$245.44	767	28.4	\$8.64
ICF/INTELLECTUAL DISABILITIES	\$0.00	0	\$0.00	0	0.0	\$0.00
MENTAL HOSPITAL	\$0.00	0	\$0.00	0	0.0	\$0.00
PSYCH CARE UNDER AGE 22	\$0.00	0	\$0.00	0	0.0	\$0.00
PSYCH REHAB-PUBLIC	\$0.00	0	\$0.00	0	0.0	\$0.00
CSTAR - PUBLIC	\$0.00	0	\$0.00	0	0.0	\$0.00
TARGETED CASE MANAGEMENT	\$6,626.88	27	\$245.44	767	28.4	\$8.64
FSD CASE MANAGEMENT	\$0.00	0	\$0.00	0	0.0	\$0.00
<b>EPSDT SERVICES</b>	\$48.21	1 *	\$48.21	1	1.0	\$48.21
EPSDT SCREENINGS	\$0.00	0	\$0.00	0	0.0	\$0.00
EPSDT REFERRAL SERVICES	\$48.21	1	\$48.21	1	1.0	\$48.21
EPSDT TARGETED CASE MGMT	\$0.00	0	\$0.00	0	0.0	\$0.00
<b>MANAGED CARE PREMIUMS</b>	\$0.00	0 *	\$0.00			
<b>TOTAL</b>	\$855,991.42	322 *	\$2,658.36			

\* Unduplicated total.

\*\* Recipients are not added to the total.



**TABLE 21**  
**MO HEALTHNET RECIPIENTS AND PAYMENTS BY ELIGIBILITY CATEGORY**  
**JANUARY 2022**

**ELIGIBILITY CATEGORY: WOMEN WITH BREAST OR CERVICAL CANCER (BCCT)**  
**NUMBER OF ELIGIBLES ENROLLED ON 01/31/22: 2,330**

	EXPENDITURES	RECIPIENTS	COST PER RECIPIENT	UNITS OF SERVICE	UNITS PER RECIPIENT	COST PER SERVICE
<b>NURSING FACILITIES</b>	\$3,177.37	1 *	\$3,177.37	2	2.0	\$1,588.69
<b>HOSPITALS</b>	\$1,044,957.08	699 *	\$1,494.93	9,921	14.2	\$105.33
INPATIENT	\$134,584.09	23	\$5,851.48	162	7.0	\$830.77
OUTPATIENT	\$910,372.99	694	\$1,311.78	9,759	14.1	\$93.29
<b>DENTAL SERVICES</b>	\$2,760.07	15 *	\$184.00	54	3.6	\$51.11
<b>PHARMACY</b>	\$621,049.56	1,065 *	\$583.15	4,953	4.7	\$125.39
<b>PART D - COPAYS</b>	\$388.48	114 *	\$3.41	726	6.4	\$0.54
<b>PHYSICIAN RELATED</b>	\$326,960.78	1,009 *	\$324.04	10,976	10.9	\$29.79
PHYSICIAN	\$743.92	11	\$67.63	15	1.4	\$49.59
CLINIC	\$220,819.48	840	\$262.88	9,748	11.6	\$22.65
FAMILY PLANNING	\$326.01	7	\$46.57	7	1.0	\$46.57
X-RAY AND LAB	\$52,824.21	190	\$278.02	710	3.7	\$74.40
NURSE PRACTITIONER	\$77.50	1	\$77.50	2	2.0	\$38.75
PODIATRY	\$697.85	11	\$63.44	15	1.4	\$46.52
CRNA SERVICES	\$0.00	0	\$0.00	0	0.0	\$0.00
RURAL HEALTH CLINICS	\$14,778.02	94	\$157.21	113	1.2	\$130.78
CASE MANAGEMENT	\$0.00	0	\$0.00	0	0.0	\$0.00
FED QUALIFIED HEALTH CARE	\$35,780.40	132	\$271.06	353	2.7	\$101.36
PSYCHOLOGIST SERVICES	\$913.39	8	\$114.17	13	1.6	\$70.26
<b>IN-HOME SERVICES</b>	\$191,280.67	152 *	\$1,258.43	46,015	302.7	\$4.16
HOME HEALTH SERVICES	\$397.45	2	\$198.73	5	2.5	\$79.49
ADULT DAY HEALTH CARE	\$1,204.80	1	\$1,204.80	240	240.0	\$5.02
AGED AND DISABLED WAIVER	\$5,016.84	10	\$501.68	910	91.0	\$5.51
PERSONAL CARE	\$184,224.85	146	\$1,261.81	44,741	306.5	\$4.12
AIDS WAIVER	\$0.00	0	\$0.00	0	0.0	\$0.00
PHYSICAL DISABLED WAIVER	\$0.00	0	\$0.00	0	0.0	\$0.00
INDEPENDENT LIVING WAIVER	\$436.73	1	\$436.73	119	119.0	\$3.67
FAMILY CARE GIVING WAIVER	\$0.00	0	\$0.00	0	0.0	\$0.00
BRAIN INJURY WAIVER	\$0.00	0	\$0.00	0	0.0	\$0.00
<b>REHAB AND SPECIALTY SERVICES</b>	\$42,556.00	2,319 *	\$18.35	7,552	3.3	\$5.64
AUDIOLOGY SERVICES	\$0.00	0	\$0.00	0	0.0	\$0.00
OPTOMETRIC SERVICES	\$1,749.09	34	\$51.44	69	2.0	\$25.35
DURABLE MEDICAL EQUIPMENT	\$9,498.39	78	\$121.77	2,048	26.3	\$4.64
AMBULANCE SERVICES	\$18,556.52	25	\$742.26	655	26.2	\$28.33
REHABILITATION CENTER	\$0.00	0	\$0.00	0	0.0	\$0.00
HOSPICE	\$10,846.26	3	\$3,615.42	55	18.3	\$197.20
NON-EMERGENCY TRANS	\$1,835.29	2,318	\$0.79	4,722	2.0	\$0.39
NON-PARTICIPATING PROV	\$0.00	0	\$0.00	0	0.0	\$0.00
COMPREHENSIVE DAY REHAB	\$0.00	0	\$0.00	0	0.0	\$0.00
DISEASE MANAGEMENT	\$70.45	1	\$70.45	3	3.0	\$23.48
<b>BUY-IN PREMIUMS</b>	\$0.00	0 **	\$0.00			
PART-A	\$0.00	0	\$0.00			
PART-B	\$0.00	0	\$0.00			
<b>MENTAL HEALTH SERVICES</b>	\$29,702.70	43 *	\$690.76	457	10.6	\$64.99
PRIVATE HOME ICF/ID	\$0.00	0	\$0.00	0	0.0	\$0.00
ID/DD WAIVER	\$0.00	0	\$0.00	0	0.0	\$0.00
PSYCH REHAB-PRIVATE	\$1,322.70	9	\$146.97	43	4.8	\$30.76
CSTAR - PRIVATE	\$4,322.85	8	\$540.36	318	39.8	\$13.59
TARGETED CASE MANAGEMENT	\$0.00	0	\$0.00	0	0.0	\$0.00
COMMUNITY SUPPORT WAIVER	\$0.00	0	\$0.00	0	0.0	\$0.00
CERT COMM BEHAV HLTH CLINC	\$24,057.15	27	\$891.01	96	3.6	\$250.60
PRIVATE PSYCH CARE UNDER AGE 22	\$0.00	0	\$0.00	0	0.0	\$0.00
<b>STATE INSTITUTIONS</b>	\$0.00	0 *	\$0.00	0	0.0	\$0.00
ICF/INTELLECTUAL DISABILITIES	\$0.00	0	\$0.00	0	0.0	\$0.00
MENTAL HOSPITAL	\$0.00	0	\$0.00	0	0.0	\$0.00
PSYCH CARE UNDER AGE 22	\$0.00	0	\$0.00	0	0.0	\$0.00
PSYCH REHAB-PUBLIC	\$0.00	0	\$0.00	0	0.0	\$0.00
CSTAR - PUBLIC	\$0.00	0	\$0.00	0	0.0	\$0.00
TARGETED CASE MANAGEMENT	\$0.00	0	\$0.00	0	0.0	\$0.00
FSD CASE MANAGEMENT	\$0.00	0	\$0.00	0	0.0	\$0.00
<b>EPSDT SERVICES</b>	\$1,377.28	5 *	\$275.46	5	1.0	\$275.46
EPSDT SCREENINGS	\$0.00	0	\$0.00	0	0.0	\$0.00
EPSDT REFERRAL SERVICES	\$1,377.28	5	\$275.46	5	1.0	\$275.46
EPSDT TARGETED CASE MGMT	\$0.00	0	\$0.00	0	0.0	\$0.00
<b>MANAGED CARE PREMIUMS</b>	\$0.00	0 *	\$0.00			
<b>TOTAL</b>	\$2,264,209.99	2,358 *	\$960.22			

\* Unduplicated total.

\*\* Recipients are not added to the total.



**TABLE 21**  
**MO HEALTHNET RECIPIENTS AND PAYMENTS BY ELIGIBILITY CATEGORY**  
**JANUARY 2022**

**ELIGIBILITY CATEGORY: PRESUMPTIVE ELIGIBILITY FOR KIDS**  
**NUMBER OF ELIGIBLES ENROLLED ON 01/31/22: 141**

	EXPENDITURES	RECIPIENTS	COST PER RECIPIENT	UNITS OF SERVICE	UNITS PER RECIPIENT	COST PER SERVICE
<b>NURSING FACILITIES</b>	\$0.00	0 *	\$0.00	0	0.0	\$0.00
<b>HOSPITALS</b>	\$113,565.44	33 *	\$3,441.38	172	5.2	\$660.26
INPATIENT	\$97,201.86	7	\$13,885.98	113	16.1	\$860.19
OUTPATIENT	\$16,363.58	30	\$545.45	59	2.0	\$277.35
<b>DENTAL SERVICES</b>	\$875.87	2 *	\$437.94	14	7.0	\$62.56
<b>PHARMACY</b>	\$5,977.04	40 *	\$149.43	80	2.0	\$74.71
<b>PART D - COPAYS</b>	\$0.00	0 *	\$0.00	0	0.0	\$0.00
<b>PHYSICIAN RELATED</b>	\$32,507.24	76 *	\$427.73	1,063	14.0	\$30.58
PHYSICIAN	\$23.21	1	\$23.21	1	1.0	\$23.21
CLINIC	\$9,208.03	32	\$287.75	583	18.2	\$15.79
FAMILY PLANNING	\$154.45	2	\$77.23	2	1.0	\$77.23
X-RAY AND LAB	\$852.16	15	\$56.81	45	3.0	\$18.94
NURSE PRACTITIONER	\$0.00	0	\$0.00	0	0.0	\$0.00
PODIATRY	\$0.00	0	\$0.00	0	0.0	\$0.00
CRNA SERVICES	\$0.00	0	\$0.00	0	0.0	\$0.00
RURAL HEALTH CLINICS	\$1,254.00	7	\$179.14	9	1.3	\$139.33
CASE MANAGEMENT	\$0.00	0	\$0.00	0	0.0	\$0.00
FED QUALIFIED HEALTH CARE	\$21,015.39	24	\$875.64	423	17.6	\$49.68
PSYCHOLOGIST SERVICES	\$0.00	0	\$0.00	0	0.0	\$0.00
<b>IN-HOME SERVICES</b>	\$0.00	0 *	\$0.00	0	0.0	\$0.00
HOME HEALTH SERVICES	\$0.00	0	\$0.00	0	0.0	\$0.00
ADULT DAY HEALTH CARE	\$0.00	0	\$0.00	0	0.0	\$0.00
AGED AND DISABLED WAIVER	\$0.00	0	\$0.00	0	0.0	\$0.00
PERSONAL CARE	\$0.00	0	\$0.00	0	0.0	\$0.00
AIDS WAIVER	\$0.00	0	\$0.00	0	0.0	\$0.00
PHYSICAL DISABLED WAIVER	\$0.00	0	\$0.00	0	0.0	\$0.00
INDEPENDENT LIVING WAIVER	\$0.00	0	\$0.00	0	0.0	\$0.00
FAMILY CARE GIVING WAIVER	\$0.00	0	\$0.00	0	0.0	\$0.00
BRAIN INJURY WAIVER	\$0.00	0	\$0.00	0	0.0	\$0.00
<b>REHAB AND SPECIALTY SERVICES</b>	\$2,800.28	258 *	\$10.85	876	3.4	\$3.20
AUDIOLOGY SERVICES	\$0.00	0	\$0.00	0	0.0	\$0.00
OPTOMETRIC SERVICES	\$98.93	2	\$49.47	6	3.0	\$16.49
DURABLE MEDICAL EQUIPMENT	\$11.58	1	\$11.58	1	1.0	\$11.58
AMBULANCE SERVICES	\$2,481.62	1	\$2,481.62	136	136.0	\$18.25
REHABILITATION CENTER	\$0.00	0	\$0.00	0	0.0	\$0.00
HOSPICE	\$0.00	0	\$0.00	0	0.0	\$0.00
NON-EMERGENCY TRANS	\$208.15	256	\$0.81	733	2.9	\$0.28
NON-PARTICIPATING PROV	\$0.00	0	\$0.00	0	0.0	\$0.00
COMPREHENSIVE DAY REHAB	\$0.00	0	\$0.00	0	0.0	\$0.00
DISEASE MANAGEMENT	\$0.00	0	\$0.00	0	0.0	\$0.00
<b>BUY-IN PREMIUMS</b>	\$0.00	0 **	\$0.00			
PART-A	\$0.00	0	\$0.00			
PART-B	\$0.00	0	\$0.00			
<b>MENTAL HEALTH SERVICES</b>	\$15,533.02	15 *	\$1,035.53	59	3.9	\$263.27
PRIVATE HOME ICF/ID	\$0.00	0	\$0.00	0	0.0	\$0.00
ID/DD WAIVER	\$0.00	0	\$0.00	0	0.0	\$0.00
PSYCH REHAB-PRIVATE	\$0.00	0	\$0.00	0	0.0	\$0.00
CSTAR - PRIVATE	\$0.00	0	\$0.00	0	0.0	\$0.00
TARGETED CASE MANAGEMENT	\$0.00	0	\$0.00	0	0.0	\$0.00
COMMUNITY SUPPORT WAIVER	\$0.00	0	\$0.00	0	0.0	\$0.00
CERT COMM BEHAV HLTH CLINC	\$15,533.02	15	\$1,035.53	59	3.9	\$263.27
PRIVATE PSYCH CARE UNDER AGE 22	\$0.00	0	\$0.00	0	0.0	\$0.00
<b>STATE INSTITUTIONS</b>	\$0.00	0 *	\$0.00	0	0.0	\$0.00
ICF/INTELLECTUAL DISABILITIES	\$0.00	0	\$0.00	0	0.0	\$0.00
MENTAL HOSPITAL	\$0.00	0	\$0.00	0	0.0	\$0.00
PSYCH CARE UNDER AGE 22	\$0.00	0	\$0.00	0	0.0	\$0.00
PSYCH REHAB-PUBLIC	\$0.00	0	\$0.00	0	0.0	\$0.00
CSTAR - PUBLIC	\$0.00	0	\$0.00	0	0.0	\$0.00
TARGETED CASE MANAGEMENT	\$0.00	0	\$0.00	0	0.0	\$0.00
FSD CASE MANAGEMENT	\$0.00	0	\$0.00	0	0.0	\$0.00
<b>EPSDT SERVICES</b>	\$17,372.07	82 *	\$211.85	299	3.7	\$58.10
EPSDT SCREENINGS	\$4,162.88	25	\$166.52	27	1.1	\$154.18
EPSDT REFERRAL SERVICES	\$13,209.19	70	\$188.70	272	3.9	\$48.56
EPSDT TARGETED CASE MGMT	\$0.00	0	\$0.00	0	0.0	\$0.00
<b>MANAGED CARE PREMIUMS</b>	\$0.00	0 *	\$0.00			
<b>TOTAL</b>	\$188,630.96	308 *	\$612.44			

\* Unduplicated total.

\*\* Recipients are not added to the total.

**TABLE 21**  
**MO HEALTHNET RECIPIENTS AND PAYMENTS BY ELIGIBILITY CATEGORY**  
**JANUARY 2022**

**ELIGIBILITY CATEGORY: INDEPENDENT FOSTER CARE CHILDREN AGE 18-26**  
**NUMBER OF ELIGIBLES ENROLLED ON 01/31/22: 2,948**

	EXPENDITURES	RECIPIENTS	COST PER RECIPIENT	UNITS OF SERVICE	UNITS PER RECIPIENT	COST PER SERVICE
<b>NURSING FACILITIES</b>	\$0.00	0 *	\$0.00	0	0.0	\$0.00
<b>HOSPITALS</b>	\$168,306.71	246 *	\$684.17	1,814	7.4	\$92.78
INPATIENT	\$70,011.31	16	\$4,375.71	89	5.6	\$786.64
OUTPATIENT	\$98,295.40	244	\$402.85	1,725	7.1	\$56.98
<b>DENTAL SERVICES</b>	\$1,360.46	8 *	\$170.06	29	3.6	\$46.91
<b>PHARMACY</b>	\$338,073.05	514 *	\$657.73	1,661	3.2	\$203.54
<b>PART D - COPAYS</b>	\$66.38	28 *	\$2.37	143	5.1	\$0.46
<b>PHYSICIAN RELATED</b>	\$88,911.53	383 *	\$232.14	1,557	4.1	\$57.10
PHYSICIAN	\$295.43	4	\$73.86	6	1.5	\$49.24
CLINIC	\$40,660.03	252	\$161.35	1,071	4.3	\$37.96
FAMILY PLANNING	\$15,033.42	48	\$313.20	55	1.1	\$273.33
X-RAY AND LAB	\$3,970.36	48	\$82.72	160	3.3	\$24.81
NURSE PRACTITIONER	\$0.00	0	\$0.00	0	0.0	\$0.00
PODIATRY	\$180.81	3	\$60.27	3	1.0	\$60.27
CRNA SERVICES	\$0.00	0	\$0.00	0	0.0	\$0.00
RURAL HEALTH CLINICS	\$7,191.20	42	\$171.22	56	1.3	\$128.41
CASE MANAGEMENT	\$8.55	1	\$8.55	1	1.0	\$8.55
FED QUALIFIED HEALTH CARE	\$18,627.85	57	\$326.80	144	2.5	\$129.36
PSYCHOLOGIST SERVICES	\$2,943.88	19	\$154.94	61	3.2	\$48.26
<b>IN-HOME SERVICES</b>	\$2,847.93	3 *	\$949.31	657	219.0	\$4.33
HOME HEALTH SERVICES	\$238.47	1	\$238.47	3	3.0	\$79.49
ADULT DAY HEALTH CARE	\$0.00	0	\$0.00	0	0.0	\$0.00
AGED AND DISABLED WAIVER	\$0.00	0	\$0.00	0	0.0	\$0.00
PERSONAL CARE	\$2,609.46	2	\$1,304.73	654	327.0	\$3.99
AIDS WAIVER	\$0.00	0	\$0.00	0	0.0	\$0.00
PHYSICAL DISABLED WAIVER	\$0.00	0	\$0.00	0	0.0	\$0.00
INDEPENDENT LIVING WAIVER	\$0.00	0	\$0.00	0	0.0	\$0.00
FAMILY CARE GIVING WAIVER	\$0.00	0	\$0.00	0	0.0	\$0.00
BRAIN INJURY WAIVER	\$0.00	0	\$0.00	0	0.0	\$0.00
<b>REHAB AND SPECIALTY SERVICES</b>	\$17,852.50	1,583 *	\$11.28	3,145	2.0	\$5.68
AUDIOLOGY SERVICES	\$0.00	0	\$0.00	0	0.0	\$0.00
OPTOMETRIC SERVICES	\$850.40	13	\$65.42	39	3.0	\$21.81
DURABLE MEDICAL EQUIPMENT	\$3,988.62	13	\$306.82	400	30.8	\$9.97
AMBULANCE SERVICES	\$12,552.42	32	\$392.26	497	15.5	\$25.26
REHABILITATION CENTER	\$0.00	0	\$0.00	0	0.0	\$0.00
HOSPICE	\$0.00	0	\$0.00	0	0.0	\$0.00
NON-EMERGENCY TRANS	\$461.06	1,543	\$0.30	2,209	1.4	\$0.21
NON-PARTICIPATING PROV	\$0.00	0	\$0.00	0	0.0	\$0.00
COMPREHENSIVE DAY REHAB	\$0.00	0	\$0.00	0	0.0	\$0.00
DISEASE MANAGEMENT	\$0.00	0	\$0.00	0	0.0	\$0.00
<b>BUY-IN PREMIUMS</b>	\$0.00	0 **	\$0.00			
PART-A	\$0.00	0	\$0.00			
PART-B	\$0.00	0	\$0.00			
<b>MENTAL HEALTH SERVICES</b>	\$1,579,608.79	260 *	\$6,075.42	41,571	159.9	\$38.00
PRIVATE HOME ICF/ID	\$0.00	0	\$0.00	0	0.0	\$0.00
ID/DD WAIVER	\$1,421,858.33	122	\$11,654.58	33,492	274.5	\$42.45
PSYCH REHAB-PRIVATE	\$34,994.68	38	\$920.91	547	14.4	\$63.98
CSTAR - PRIVATE	\$4,207.55	12	\$350.63	218	18.2	\$19.30
TARGETED CASE MANAGEMENT	\$48,055.68	112	\$429.07	5,562	49.7	\$8.64
COMMUNITY SUPPORT WAIVER	\$7,501.94	5	\$1,500.39	1,504	300.8	\$4.99
CERT COMM BEHAV HLTH CLINC	\$62,990.61	92	\$684.68	248	2.7	\$253.99
PRIVATE PSYCH CARE UNDER AGE 22	\$0.00	0	\$0.00	0	0.0	\$0.00
<b>STATE INSTITUTIONS</b>	\$9,158.40	25 *	\$366.34	1,060	42.4	\$8.64
ICF/INTELLECTUAL DISABILITIES	\$0.00	0	\$0.00	0	0.0	\$0.00
MENTAL HOSPITAL	\$0.00	0	\$0.00	0	0.0	\$0.00
PSYCH CARE UNDER AGE 22	\$0.00	0	\$0.00	0	0.0	\$0.00
PSYCH REHAB-PUBLIC	\$0.00	0	\$0.00	0	0.0	\$0.00
CSTAR - PUBLIC	\$0.00	0	\$0.00	0	0.0	\$0.00
TARGETED CASE MANAGEMENT	\$9,158.40	25	\$366.34	1,060	42.4	\$8.64
FSD CASE MANAGEMENT	\$0.00	0	\$0.00	0	0.0	\$0.00
<b>EPSDT SERVICES</b>	\$12,862.17	37 *	\$347.63	2,333	63.1	\$5.51
EPSDT SCREENINGS	\$0.00	0	\$0.00	0	0.0	\$0.00
EPSDT REFERRAL SERVICES	\$12,862.17	37	\$347.63	2,333	63.1	\$5.51
EPSDT TARGETED CASE MGMT	\$0.00	0	\$0.00	0	0.0	\$0.00
<b>MANAGED CARE PREMIUMS</b>	\$300,366.43	1,062 *	\$282.83			
<b>TOTAL</b>	\$2,519,414.35	1,954 *	\$1,289.36			

\* Unduplicated total.

\*\* Recipients are not added to the total.

**TABLE 21**  
**MO HEALTHNET RECIPIENTS AND PAYMENTS BY ELIGIBILITY CATEGORY**  
**JANUARY 2022**

**ELIGIBILITY CATEGORY: SHOW ME HEALTHY BABIES**  
**NUMBER OF ELIGIBLES ENROLLED ON 01/31/22: 4,405**

	EXPENDITURES	RECIPIENTS	COST PER RECIPIENT	UNITS OF SERVICE	UNITS PER RECIPIENT	COST PER SERVICE
<b>NURSING FACILITIES</b>	\$0.00	0 *	\$0.00	0	0.0	\$0.00
<b>HOSPITALS</b>	\$52,498.75	225 *	\$233.33	792	3.5	\$66.29
INPATIENT	\$26,063.20	9	\$2,895.91	27	3.0	\$965.30
OUTPATIENT	\$26,435.55	221	\$119.62	765	3.5	\$34.56
<b>DENTAL SERVICES</b>	\$0.00	0 *	\$0.00	0	0.0	\$0.00
<b>PHARMACY</b>	\$90,687.15	898 *	\$100.99	1,686	1.9	\$53.79
<b>PART D - COPAYS</b>	\$4.85	1 *	\$4.85	9	9.0	\$0.54
<b>PHYSICIAN RELATED</b>	\$77,578.16	322 *	\$240.93	887	2.8	\$87.46
PHYSICIAN	\$81.32	2	\$40.66	4	2.0	\$20.33
CLINIC	\$21,062.82	80	\$263.29	333	4.2	\$63.25
FAMILY PLANNING	\$30,811.76	98	\$314.41	90	0.9	\$342.35
X-RAY AND LAB	\$4,901.26	49	\$100.03	247	5.0	\$19.84
NURSE PRACTITIONER	\$0.00	0	\$0.00	0	0.0	\$0.00
PODIATRY	\$0.00	0	\$0.00	0	0.0	\$0.00
CRNA SERVICES	\$0.00	0	\$0.00	0	0.0	\$0.00
RURAL HEALTH CLINICS	\$2,409.00	9	\$267.67	20	2.2	\$120.45
CASE MANAGEMENT	\$578.61	7	\$82.66	8	1.1	\$72.33
FED QUALIFIED HEALTH CARE	\$17,733.39	111	\$159.76	185	1.7	\$95.86
PSYCHOLOGIST SERVICES	\$0.00	0	\$0.00	0	0.0	\$0.00
<b>IN-HOME SERVICES</b>	\$0.00	0 *	\$0.00	0	0.0	\$0.00
HOME HEALTH SERVICES	\$0.00	0	\$0.00	0	0.0	\$0.00
ADULT DAY HEALTH CARE	\$0.00	0	\$0.00	0	0.0	\$0.00
AGED AND DISABLED WAIVER	\$0.00	0	\$0.00	0	0.0	\$0.00
PERSONAL CARE	\$0.00	0	\$0.00	0	0.0	\$0.00
AIDS WAIVER	\$0.00	0	\$0.00	0	0.0	\$0.00
PHYSICAL DISABLED WAIVER	\$0.00	0	\$0.00	0	0.0	\$0.00
INDEPENDENT LIVING WAIVER	\$0.00	0	\$0.00	0	0.0	\$0.00
FAMILY CARE GIVING WAIVER	\$0.00	0	\$0.00	0	0.0	\$0.00
BRAIN INJURY WAIVER	\$0.00	0	\$0.00	0	0.0	\$0.00
<b>REHAB AND SPECIALTY SERVICES</b>	\$488.90	2,800 *	\$0.17	4,141	1.5	\$0.12
AUDIOLOGY SERVICES	\$0.00	0	\$0.00	0	0.0	\$0.00
OPTOMETRIC SERVICES	\$0.00	0	\$0.00	0	0.0	\$0.00
DURABLE MEDICAL EQUIPMENT	\$0.00	0	\$0.00	0	0.0	\$0.00
AMBULANCE SERVICES	\$211.22	1	\$211.22	7	7.0	\$30.17
REHABILITATION CENTER	\$0.00	0	\$0.00	0	0.0	\$0.00
HOSPICE	\$0.00	0	\$0.00	0	0.0	\$0.00
NON-EMERGENCY TRANS	\$277.68	2,800	\$0.10	4,134	1.5	\$0.07
NON-PARTICIPATING PROV	\$0.00	0	\$0.00	0	0.0	\$0.00
COMPREHENSIVE DAY REHAB	\$0.00	0	\$0.00	0	0.0	\$0.00
DISEASE MANAGEMENT	\$0.00	0	\$0.00	0	0.0	\$0.00
<b>BUY-IN PREMIUMS</b>	\$0.00	0 **	\$0.00			
PART-A	\$0.00	0	\$0.00			
PART-B	\$0.00	0	\$0.00			
<b>MENTAL HEALTH SERVICES</b>	\$1,426.12	3 *	\$475.37	45	15.0	\$31.69
PRIVATE HOME ICF/ID	\$0.00	0	\$0.00	0	0.0	\$0.00
ID/DD WAIVER	\$0.00	0	\$0.00	0	0.0	\$0.00
PSYCH REHAB-PRIVATE	\$0.00	0	\$0.00	0	0.0	\$0.00
CSTAR - PRIVATE	\$0.00	0	\$0.00	0	0.0	\$0.00
TARGETED CASE MANAGEMENT	\$354.24	2	\$177.12	41	20.5	\$8.64
COMMUNITY SUPPORT WAIVER	\$0.00	0	\$0.00	0	0.0	\$0.00
CERT COMM BEHAV HLTH CLINC	\$1,071.88	1	\$1,071.88	4	4.0	\$267.97
PRIVATE PSYCH CARE UNDER AGE 22	\$0.00	0	\$0.00	0	0.0	\$0.00
<b>STATE INSTITUTIONS</b>	\$0.00	0 *	\$0.00	0	0.0	\$0.00
ICF/INTELLECTUAL DISABILITIES	\$0.00	0	\$0.00	0	0.0	\$0.00
MENTAL HOSPITAL	\$0.00	0	\$0.00	0	0.0	\$0.00
PSYCH CARE UNDER AGE 22	\$0.00	0	\$0.00	0	0.0	\$0.00
PSYCH REHAB-PUBLIC	\$0.00	0	\$0.00	0	0.0	\$0.00
CSTAR - PUBLIC	\$0.00	0	\$0.00	0	0.0	\$0.00
TARGETED CASE MANAGEMENT	\$0.00	0	\$0.00	0	0.0	\$0.00
FSD CASE MANAGEMENT	\$0.00	0	\$0.00	0	0.0	\$0.00
<b>EPSDT SERVICES</b>	\$9,714.69	40 *	\$242.87	324	8.1	\$29.98
EPSDT SCREENINGS	\$256.76	2	\$128.38	4	2.0	\$64.19
EPSDT REFERRAL SERVICES	\$9,457.93	38	\$248.89	320	8.4	\$29.56
EPSDT TARGETED CASE MGMT	\$0.00	0	\$0.00	0	0.0	\$0.00
<b>MANAGED CARE PREMIUMS</b>	\$1,532,097.56	4,366 *	\$350.92			
<b>TOTAL</b>	<b>\$1,764,496.18</b>	<b>4,545 *</b>	<b>\$388.23</b>			

\* Unduplicated total.

\*\* Recipients are not added to the total.

**TABLE 21  
MO HEALTHNET RECIPIENTS AND PAYMENTS BY ELIGIBILITY CATEGORY  
JANUARY 2022**

**ELIGIBILITY CATEGORY: ADULT EXPANSION  
NUMBER OF ELIGIBLES ENROLLED ON 01/31/22: 62,297**

	EXPENDITURES	RECIPIENTS	COST PER RECIPIENT	UNITS OF SERVICE	UNITS PER RECIPIENT	COST PER SERVICE
<b>NURSING FACILITIES</b>	\$38.82	1 *	\$38.82	7	7.0	\$5.55
<b>HOSPITALS</b>	\$12,811,901.55	7,187 *	\$1,782.65	83,814	11.7	\$152.86
INPATIENT	\$6,776,273.43	900	\$7,529.19	10,652	11.8	\$636.15
OUTPATIENT	\$6,035,628.12	6,840	\$882.40	73,162	10.7	\$82.50
<b>DENTAL SERVICES</b>	\$3,964.70	15 *	\$264.31	60	4.0	\$66.08
<b>PHARMACY</b>	\$3,239,801.44	11,046 *	\$293.30	39,702	3.6	\$81.60
<b>PART D - COPAYS</b>	\$166.14	50 *	\$3.32	226	4.5	\$0.74
<b>PHYSICIAN RELATED</b>	\$3,354,358.21	8,261 *	\$406.05	116,037	14.1	\$28.91
PHYSICIAN	\$5,987.45	33	\$181.44	98	3.0	\$61.10
CLINIC	\$2,671,273.33	5,622	\$475.15	106,527	19.0	\$25.08
FAMILY PLANNING	\$108,776.51	1,036	\$105.00	1,451	1.4	\$74.97
X-RAY AND LAB	\$86,071.90	784	\$109.79	3,158	4.0	\$27.26
NURSE PRACTITIONER	\$0.00	0	\$0.00	0	0.0	\$0.00
PODIATRY	\$16,320.45	41	\$398.06	125	3.1	\$130.56
CRNA SERVICES	\$0.00	0	\$0.00	0	0.0	\$0.00
RURAL HEALTH CLINICS	\$145,203.52	606	\$239.61	1,111	1.8	\$130.70
CASE MANAGEMENT	\$146.62	7	\$20.95	7	1.0	\$20.95
FED QUALIFIED HEALTH CARE	\$314,153.83	1,130	\$278.01	3,382	3.0	\$92.89
PSYCHOLOGIST SERVICES	\$6,424.60	56	\$114.73	178	3.2	\$36.09
<b>IN-HOME SERVICES</b>	\$44,409.30	49 *	\$906.31	10,305	210.3	\$4.31
HOME HEALTH SERVICES	\$4,616.88	8	\$577.11	322	40.3	\$14.34
ADULT DAY HEALTH CARE	\$0.00	0	\$0.00	0	0.0	\$0.00
AGED AND DISABLED WAIVER	\$0.00	0	\$0.00	0	0.0	\$0.00
PERSONAL CARE	\$39,792.42	41	\$970.55	9,983	243.5	\$3.99
AIDS WAIVER	\$0.00	0	\$0.00	0	0.0	\$0.00
PHYSICAL DISABLED WAIVER	\$0.00	0	\$0.00	0	0.0	\$0.00
INDEPENDENT LIVING WAIVER	\$0.00	0	\$0.00	0	0.0	\$0.00
FAMILY CARE GIVING WAIVER	\$0.00	0	\$0.00	0	0.0	\$0.00
BRAIN INJURY WAIVER	\$0.00	0	\$0.00	0	0.0	\$0.00
<b>REHAB AND SPECIALTY SERVICES</b>	\$585,853.20	51,312 *	\$11.42	425,491	8.3	\$1.38
AUDIOLOGY SERVICES	\$53.66	2	\$26.83	2	1.0	\$26.83
OPTOMETRIC SERVICES	\$732.21	8	\$91.53	13	1.6	\$56.32
DURABLE MEDICAL EQUIPMENT	\$4,421.44	22	\$200.97	117	5.3	\$37.79
AMBULANCE SERVICES	\$442,671.46	577	\$767.19	13,241	23.0	\$33.43
REHABILITATION CENTER	\$0.00	0	\$0.00	0	0.0	\$0.00
HOSPICE	\$9,659.57	3	\$3,219.86	64	21.3	\$150.93
NON-EMERGENCY TRANS	\$128,210.38	51,263	\$2.50	412,050	8.0	\$0.31
NON-PARTICIPATING PROV	\$0.00	0	\$0.00	0	0.0	\$0.00
COMPREHENSIVE DAY REHAB	\$0.00	0	\$0.00	0	0.0	\$0.00
DISEASE MANAGEMENT	\$104.48	1	\$104.48	4	4.0	\$26.12
<b>BUY-IN PREMIUMS</b>	\$0.00	0 **	\$0.00			
PART-A	\$0.00	0	\$0.00			
PART-B	\$0.00	0	\$0.00			
<b>MENTAL HEALTH SERVICES</b>	\$949,591.20	1,000 *	\$949.59	23,262	23.3	\$40.82
PRIVATE HOME ICF/ID	\$0.00	0	\$0.00	0	0.0	\$0.00
ID/DD WAIVER	\$27,282.25	1	\$27,282.25	61	61.0	\$447.25
PSYCH REHAB-PRIVATE	\$239,619.63	217	\$1,104.24	4,404	20.3	\$54.41
CSTAR - PRIVATE	\$233,710.00	384	\$608.62	15,802	41.2	\$14.79
TARGETED CASE MANAGEMENT	\$10,066.65	19	\$529.82	1,162	61.2	\$8.66
COMMUNITY SUPPORT WAIVER	\$0.00	0	\$0.00	0	0.0	\$0.00
CERT COMM BEHAV HLTH CLINC	\$438,912.67	401	\$1,094.55	1,833	4.6	\$239.45
PRIVATE PSYCH CARE UNDER AGE 22	\$0.00	0	\$0.00	0	0.0	\$0.00
<b>STATE INSTITUTIONS</b>	\$708.48	6 *	\$118.08	82	13.7	\$8.64
ICF/INTELLECTUAL DISABILITIES	\$0.00	0	\$0.00	0	0.0	\$0.00
MENTAL HOSPITAL	\$0.00	0	\$0.00	0	0.0	\$0.00
PSYCH CARE UNDER AGE 22	\$0.00	0	\$0.00	0	0.0	\$0.00
PSYCH REHAB-PUBLIC	\$0.00	0	\$0.00	0	0.0	\$0.00
CSTAR - PUBLIC	\$0.00	0	\$0.00	0	0.0	\$0.00
TARGETED CASE MANAGEMENT	\$708.48	6	\$118.08	82	13.7	\$8.64
FSD CASE MANAGEMENT	\$0.00	0	\$0.00	0	0.0	\$0.00
<b>EPSDT SERVICES</b>	\$90,746.88	253 *	\$358.68	380	1.5	\$238.81
EPSDT SCREENINGS	\$0.00	0	\$0.00	0	0.0	\$0.00
EPSDT REFERRAL SERVICES	\$90,746.88	253	\$358.68	380	1.5	\$238.81
EPSDT TARGETED CASE MGMT	\$0.00	0	\$0.00	0	0.0	\$0.00
<b>MANAGED CARE PREMIUMS</b>	\$23,394,593.42	51,174 *	\$457.16			
<b>TOTAL</b>	\$44,476,133.34	52,804 *	\$842.29			

\* Unduplicated total.

\*\* Recipients are not added to the total.

**TABLE 22**  
**MO HEALTHNET RECIPIENTS AND PAYMENTS BY ELIGIBILITY CATEGORY**  
**JANUARY 2022**

**ELIGIBILITY CATEGORY: WOMEN'S HEALTH SERVICES**  
**NUMBER OF ELIGIBLES ENROLLED ON 01/31/22: 15,081**

	EXPENDITURES	RECIPIENTS	COST PER RECIPIENT	UNITS OF SERVICE	UNITS PER RECIPIENT	COST PER SERVICE
<b>NURSING FACILITIES</b>	\$0.00	0 *	\$0.00	0	0.0	\$0.00
<b>HOSPITALS</b>	\$11,339.08	104 *	\$109.03	163	1.6	\$69.56
INPATIENT	\$0.00	0	\$0.00	0	0.0	\$0.00
OUTPATIENT	\$11,339.08	104	\$109.03	163	1.6	\$69.56
<b>DENTAL SERVICES</b>	\$0.00	0 *	\$0.00	0	0.0	\$0.00
<b>PHARMACY</b>	\$5,724.61	273 *	\$20.97	276	1.0	\$20.74
<b>PART D - COPAYS</b>	\$7.80	4 *	\$1.95	9	2.3	\$0.87
<b>PHYSICIAN RELATED</b>	\$56,273.86	598 *	\$94.10	1,033	1.7	\$54.48
PHYSICIAN	\$34.22	1	\$34.22	0	0.0	\$0.00
CLINIC	\$1,774.24	24	\$73.93	27	1.1	\$65.71
FAMILY PLANNING	\$28,305.64	377	\$75.08	404	1.1	\$70.06
X-RAY AND LAB	\$20,731.43	180	\$115.17	549	3.1	\$37.76
NURSE PRACTITIONER	\$0.00	0	\$0.00	0	0.0	\$0.00
PODIATRY	\$0.00	0	\$0.00	0	0.0	\$0.00
CRNA SERVICES	\$0.00	0	\$0.00	0	0.0	\$0.00
RURAL HEALTH CLINICS	\$1,399.02	4	\$349.76	4	1.0	\$349.76
CASE MANAGEMENT	\$0.00	0	\$0.00	0	0.0	\$0.00
FED QUALIFIED HEALTH CARE	\$4,029.31	45	\$89.54	49	1.1	\$82.23
PSYCHOLOGIST SERVICES	\$0.00	0	\$0.00	0	0.0	\$0.00
<b>IN-HOME SERVICES</b>	\$0.00	0 *	\$0.00	0	0.0	\$0.00
HOME HEALTH SERVICES	\$0.00	0	\$0.00	0	0.0	\$0.00
ADULT DAY HEALTH CARE	\$0.00	0	\$0.00	0	0.0	\$0.00
AGED AND DISABLED WAIVER	\$0.00	0	\$0.00	0	0.0	\$0.00
PERSONAL CARE	\$0.00	0	\$0.00	0	0.0	\$0.00
AIDS WAIVER	\$0.00	0	\$0.00	0	0.0	\$0.00
PHYSICAL DISABLED WAIVER	\$0.00	0	\$0.00	0	0.0	\$0.00
INDEPENDENT LIVING WAIVER	\$0.00	0	\$0.00	0	0.0	\$0.00
FAMILY CARE GIVING WAIVER	\$0.00	0	\$0.00	0	0.0	\$0.00
BRAIN INJURY WAIVER	\$0.00	0	\$0.00	0	0.0	\$0.00
<b>REHAB AND SPECIALTY SERVICES</b>	\$0.00	0 *	\$0.00	0	0.0	\$0.00
AUDIOLOGY SERVICES	\$0.00	0	\$0.00	0	0.0	\$0.00
OPTOMETRIC SERVICES	\$0.00	0	\$0.00	0	0.0	\$0.00
DURABLE MEDICAL EQUIPMENT	\$0.00	0	\$0.00	0	0.0	\$0.00
AMBULANCE SERVICES	\$0.00	0	\$0.00	0	0.0	\$0.00
REHABILITATION CENTER	\$0.00	0	\$0.00	0	0.0	\$0.00
HOSPICE	\$0.00	0	\$0.00	0	0.0	\$0.00
NON-EMERGENCY TRANS	\$0.00	0	\$0.00	0	0.0	\$0.00
NON-PARTICIPATING PROV	\$0.00	0	\$0.00	0	0.0	\$0.00
COMPREHENSIVE DAY REHAB	\$0.00	0	\$0.00	0	0.0	\$0.00
DISEASE MANAGEMENT	\$0.00	0	\$0.00	0	0.0	\$0.00
<b>BUY-IN PREMIUMS</b>	\$0.00	0 **	\$0.00			
PART-A	\$0.00	0	\$0.00			
PART-B	\$0.00	0	\$0.00			
<b>MENTAL HEALTH SERVICES</b>	\$0.00	0 *	\$0.00	0	0.0	\$0.00
PRIVATE HOME ICF/ID	\$0.00	0	\$0.00	0	0.0	\$0.00
ID/DD WAIVER	\$0.00	0	\$0.00	0	0.0	\$0.00
PSYCH REHAB-PRIVATE	\$0.00	0	\$0.00	0	0.0	\$0.00
CSTAR - PRIVATE	\$0.00	0	\$0.00	0	0.0	\$0.00
TARGETED CASE MANAGEMENT	\$0.00	0	\$0.00	0	0.0	\$0.00
COMMUNITY SUPPORT WAIVER	\$0.00	0	\$0.00	0	0.0	\$0.00
CERT COMM BEHAV HLTH CLINC	\$0.00	0	\$0.00	0	0.0	\$0.00
PRIVATE PSYCH CARE UNDER AGE 22	\$0.00	0	\$0.00	0	0.0	\$0.00
<b>STATE INSTITUTIONS</b>	\$0.00	0 *	\$0.00	0	0.0	\$0.00
ICF/INTELLECTUAL DISABILITIES	\$0.00	0	\$0.00	0	0.0	\$0.00
MENTAL HOSPITAL	\$0.00	0	\$0.00	0	0.0	\$0.00
PSYCH CARE UNDER AGE 22	\$0.00	0	\$0.00	0	0.0	\$0.00
PSYCH REHAB-PUBLIC	\$0.00	0	\$0.00	0	0.0	\$0.00
CSTAR - PUBLIC	\$0.00	0	\$0.00	0	0.0	\$0.00
TARGETED CASE MANAGEMENT	\$0.00	0	\$0.00	0	0.0	\$0.00
FSD CASE MANAGEMENT	\$0.00	0	\$0.00	0	0.0	\$0.00
<b>EPSDT SERVICES</b>	\$0.00	0 *	\$0.00	0	0.0	\$0.00
EPSDT SCREENINGS	\$0.00	0	\$0.00	0	0.0	\$0.00
EPSDT REFERRAL SERVICES	\$0.00	0	\$0.00	0	0.0	\$0.00
EPSDT TARGETED CASE MGMT	\$0.00	0	\$0.00	0	0.0	\$0.00
<b>MANAGED CARE PREMIUMS</b>	\$0.00	0 *	\$0.00			
<b>TOTAL</b>	\$73,345.35	917 *	\$79.98			

\* Unduplicated total. \*\* Recipients are not added to the total.

Note: The number of eligibles enrolled on the last day of the month is a point in time count of eligibles active on that date.