



Family Support Division

Annual Data Report

**Fiscal Year
2017**

**Missouri Department of Social Services
Research and Data Analysis
Broadway State Office Building
221 West High Street
Jefferson City, MO 65101**

Family Support Division

ANNUAL DATA REPORT Fiscal Year 2017

Missouri Department of Social Services
221 West High Street
P.O. Box 1082
Jefferson City, Missouri 65102-1082

Department of Social Services Mission Statement

To maintain or improve the quality of life for the people of the state of Missouri by providing the best possible services to the public, with respect, responsiveness and accountability, which will enable individuals and families to better fulfill their potential.



ERIC R. GREITENS, GOVERNOR • STEVE CORSI, Psy.D., DIRECTOR

PATRICK LUEBBERING, DIRECTOR
FAMILY SUPPORT DIVISION
P.O. BOX 2320 • JEFFERSON CITY, MO 65102-2320
WWW.DSS.MO.GOV • 573-751-3221 • 573-751-0507 FAX

Dear Reader:

The Family Support Division is pleased to present the forty-third *Annual Data Report*. Material in this report covers the activities during Fiscal Year 2017 (July 1, 2016 through June 30, 2017).

Information about Income Maintenance and Rehabilitation Services for the Blind is included in this report. Payment data is for informational purposes and is not meant to provide an auditable account of expenditures. We hope the data presented here will be useful to all that are interested in the programs and services that are provided by the Family Support Division to the people of Missouri.

Any questions pertaining to this report should be directed to the Family Support Division at 573-751-3221 or the Research and Data Analysis Unit at 573-751-2170.

Sincerely,

Patrick Luebbering
Director

RELAY MISSOURI
FOR HEARING AND SPEECH IMPAIRED
1-800-735-2466 VOICE • 1-800-735-2966 TEXT PHONE

An Equal Opportunity Employer, services provided on a nondiscriminatory basis.

TABLE OF CONTENTS

Glossary. Definition of Categories of Assistance and Types of MO HealthNet Services	1
Figure 1. Map of the Department of Social Services Regions.....	2

Temporary Assistance

Figure 2. Average Monthly Caseload Fiscal Years 2013 - 2017	5
Figure 3. Average Monthly Payments Fiscal Years 2013 - 2017.....	5
Table 1. Statewide Summary	6
Table 2. Average Monthly Applications and Closings	7
Table 3. Average Monthly Caseload and Payments	9
Table 4. TEB Average Monthly Applications, Closings and Caseload	11
Table 5. Case Management Average Monthly Participation by Component Type	13
Figure 4. Representative Missouri Temporary Assistance Characteristics.....	15

MO HealthNet

Table 6. Statewide Summary	18
----------------------------------	----

Family MO HealthNet

Table 7. Average Monthly Applications and Caseload.....	21
Table 8. Average Monthly Caseload for Children	23
Table 9. Average Monthly Caseload for Parents/Caretakers.....	25

Refugee

Table 10. Average Monthly Applications, Caseload and Payments	27
---	----

Breast & Cervical Cancer Treatment

Table 11. Average Monthly Caseload.....	27
---	----

Children in Care

Table 12. Average Monthly Applications and Caseload	28
---	----

Supplemental Security Income and State Supplementation

Table 13. Average Monthly Caseload and Payments.....	29
--	----

TABLE OF CONTENTS

Aged, Blind and Disabled

Table 14. Average Monthly Applications.....	31
Table 15. Blind Pension and SAB Average Monthly Caseload and Payments.....	33
Table 16. Spenddown and Ticket to Work Health Assurance Average Monthly Caseload	35
Table 17. Nursing Care Average Monthly Caseload and Payments	37
Table 18. QMB, SLMB and Vendor Average Monthly Caseload	39

MO HealthNet Eligibles

Table 19. Average Monthly Approvals	41
Table 20. Average Monthly Closings	43

Food Stamps

Figure 5. Average Monthly Caseload Fiscal Years 2013 - 2017	47
Figure 6. Average Monthly Payments Fiscal Years 2013 - 2017.....	47
Table 21. Statewide Summary	48
Table 22. Average Monthly Applications, Approvals and Rejections	49
Table 23. Average Monthly Caseload and Annual Benefits Issued	51
Figure 7. Representative Missouri Food Stamp Characteristics	53

Food Distribution Program

Table 24. Categorical Breakdown of Program Activities.....	54
--	----

Rehabilitation Services for the Blind

Table 25. Active Vocational Cases and Case Closings	57
---	----

Glossary

DEFINITION OF CATEGORIES OF ASSISTANCE AND TYPES OF MO HEALTHNET SERVICES

BCCT	Breast & Cervical Cancer Treatment
CHIP	Children’s Health Insurance Program
CWEP/AWEP	Community Work Experience/Alternative Work Experience
MHABD	MO HealthNet for the Aged, Blind and Disabled
MHCC	MO HealthNet for Children in Care
MHF	MO HealthNet for Families
MHK	MO HealthNet for Kids
MPW	MO HealthNet for Pregnant Women
OJT	On-the-Job Training
PE FOR KIDS	Presumptive Eligibility for Kids
QMB	Qualified Medicare Beneficiary
RCF	Residential Care Facility
SLMB	Specified Low-Income Medicare Beneficiary
SNF-ICF	Skilled Nursing Facility-Intermediate Care Facility
SSI	Supplemental Security Income
SSI-SP	Supplemental Security Income and State Supplementation
SP	State Supplementation Only
TEB	Transitional Employment Benefit
TMH	Transitional MO HealthNet
TWHA	Ticket to Work Health Assurance Program
UWHS	Uninsured Women’s Health Services
VENDOR CASES	Nursing Home and Other Institutions directly reimbursed by MO HealthNet

**Figure 1.
Department of Social Services Regions**

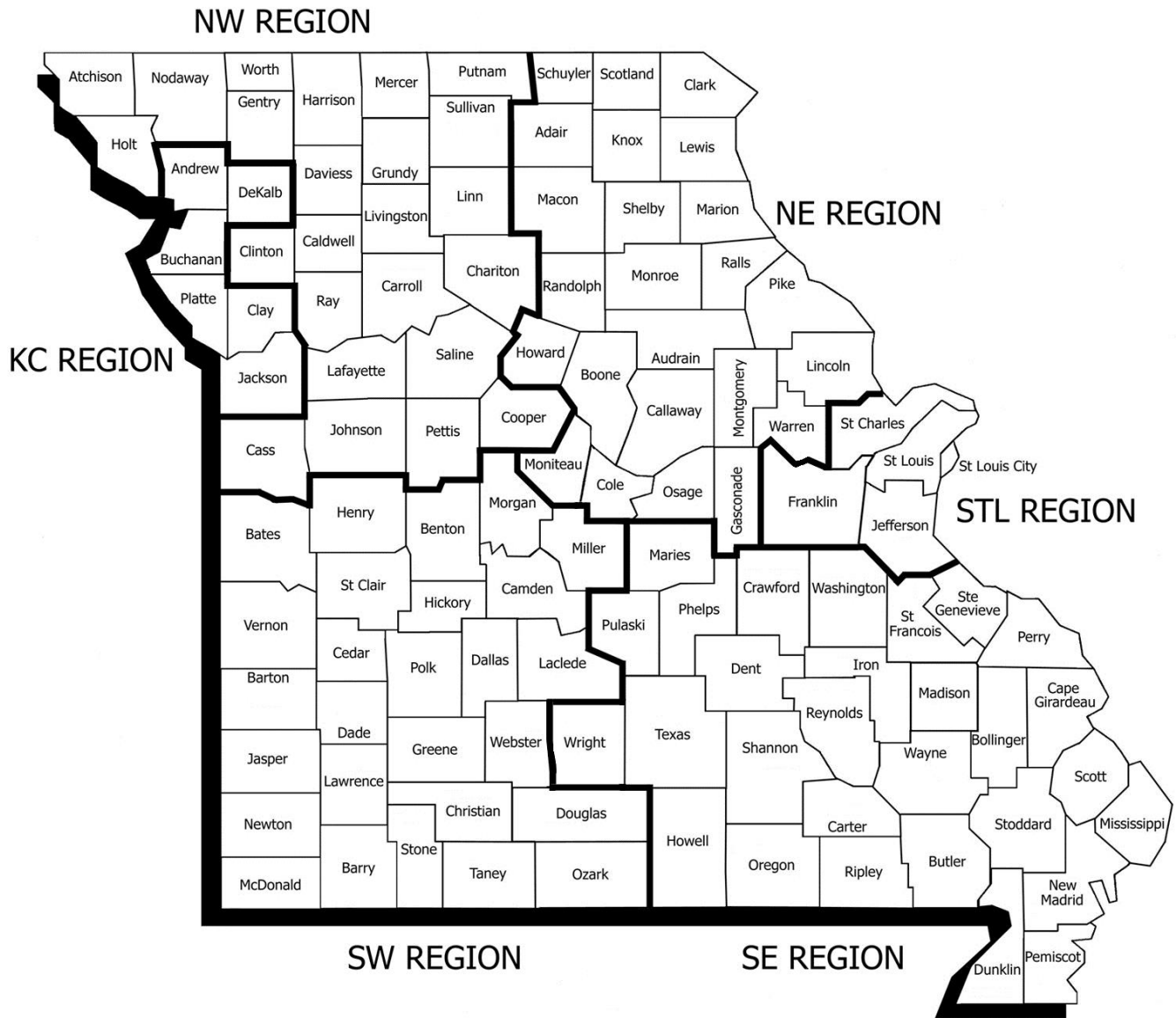

TEMPORARY ASSISTANCE

**Figure 2. Temporary Assistance
Average Monthly Caseload Fiscal Years 2012 - 2017**

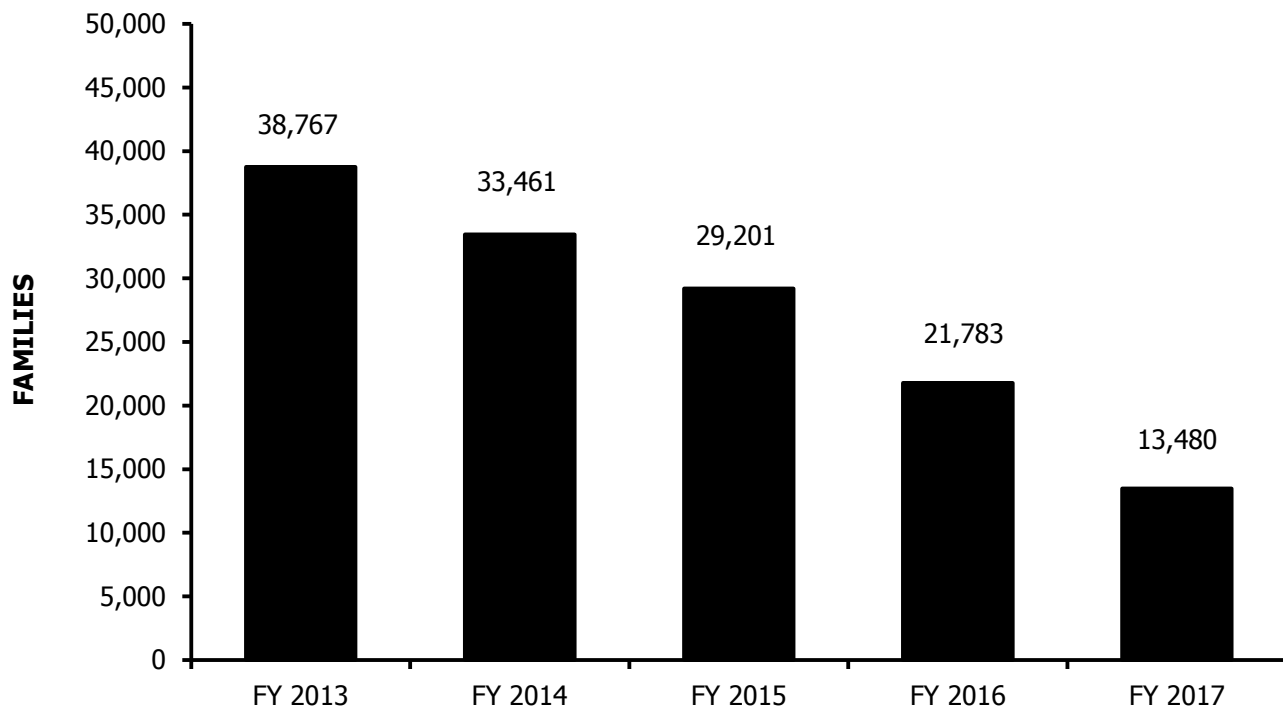

**Figure 3. Temporary Assistance
Average Monthly Payments Fiscal Years 2012 - 2017**

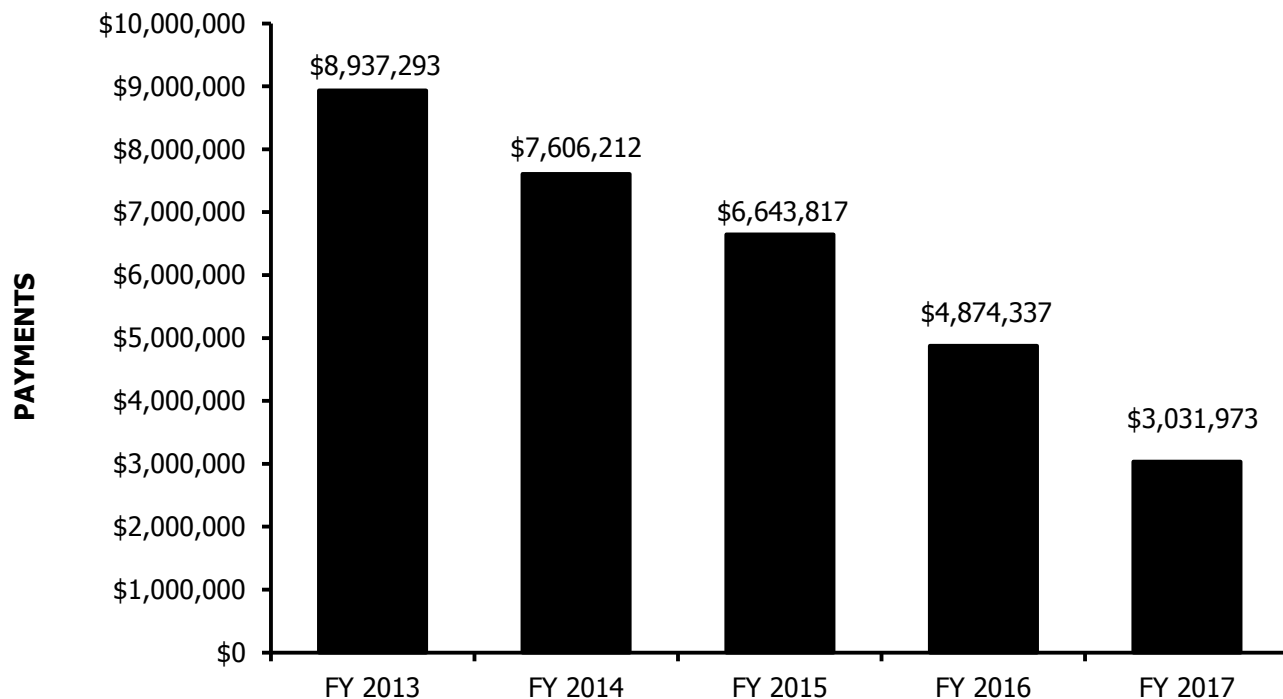

**Table 1. Temporary Assistance
Statewide Summary - Average Monthly**

	FY 2017	FY 2016	CHANGE FROM LAST YEAR
*** TEMPORARY ASSISTANCE			
APPLICATIONS RECEIVED	2,447	2,427	0.8%
APPLICATIONS APPROVED	1,133	1,359	-16.6%
APPLICATIONS REJECTED	1,197	913	31.1%
APPLICATIONS PENDING	1,189	1,082	9.9%
CASES CLOSED	1,360	2,480	-45.2%
CHILD(REN) ONLY RECEIVING CASH			
FAMILIES	6,060	6,921	-12.4%
CHILDREN	10,610	12,108	-12.4%
PAYMENTS	\$1,172,556	\$1,336,437	-12.3%
ONE PARENT RECEIVING CASH			
FAMILIES	6,833	13,365	-48.9%
CHILDREN	11,664	22,402	-47.9%
PARENTS/CARETAKERS	6,834	13,371	-48.9%
PERSONS	18,498	35,773	-48.3%
PAYMENTS	\$1,671,258	\$3,121,567	-46.5%
TWO PARENTS RECEIVING CASH			
FAMILIES	587	1,497	-60.8%
CHILDREN	1,469	3,248	-54.8%
PARENTS/CARETAKERS	1,159	2,961	-60.9%
PERSONS	2,628	6,209	-57.7%
PAYMENTS	\$188,159	\$416,333	-54.8%
ALL RECEIVING CASH			
TOTAL FAMILIES	13,480	21,783	-38.1%
TOTAL CHILDREN	23,743	37,758	-37.1%
TOTAL PARENTS/CARETAKERS	7,993	16,332	-51.1%
TOTAL PERSONS	31,736	54,090	-41.3%
TOTAL PAYMENTS	\$3,031,973	\$4,874,337	-37.8%
AVERAGE PER FAMILY	\$225	\$224	0.4%
*** TEB			
APPLICATIONS APPROVED	227	385	-41.0%
APPLICATIONS REJECTED	150	245	-38.8%
FAMILIES	1,135	2,032	-44.1%
CHILDREN	2,005	3,492	-42.6%
PARENTS/CARETAKERS	1,118	2,032	-45.0%
PERSONS	3,123	5,524	-43.5%
PAYMENTS	\$56,739	\$101,735	-44.2%
CASES CLOSED	113	171	-33.9%
*** TA DIVERSION*			
FAMILIES	1	5	-76.7%
PAYMENTS	\$910	\$4,359	-79.1%

* Began January 2016; FY 2016 is a 6-month average.

**Table 2. Temporary Assistance
Average Monthly Applications and Closings**

COUNTY	APPLICATIONS RECEIVED	APPLICATIONS APPROVED	APPLICATIONS REJECTED	APPLICATIONS PENDING	CASES CLOSED
ADAIR	8	3	5	5	5
ANDREW	3	1	2	1	2
ATCHISON	2	1	1	1	1
AUDRAIN	11	5	6	6	6
BARRY	15	6	7	9	8
BARTON	4	2	2	3	2
BATES	8	3	5	3	3
BENTON	8	3	5	5	4
BOLLINGER	5	2	3	3	3
BOONE	63	30	29	27	35
BUCHANAN	44	20	22	25	26
BUTLER	31	13	16	16	16
CALDWELL	2	1	1	1	1
CALLAWAY	15	6	8	8	10
CAMDEN	14	5	8	7	6
CAPE GIRARDEAU	36	15	20	20	19
CARROLL	3	1	1	1	2
CARTER	3	1	2	2	2
CASS	32	13	18	16	16
CEDAR	6	2	3	4	4
CHARITON	2	1	1	1	1
CHRISTIAN	19	6	12	9	7
CLARK	2	1	1	2	1
CLAY	50	21	26	25	23
CLINTON	6	3	3	3	3
COLE	43	18	23	21	18
COOPER	6	3	3	4	3
CRAWFORD	12	6	6	7	7
DADE	1	0	0	0	1
DALLAS	6	3	3	3	3
DAVISS	2	1	2	1	2
DE KALB	2	2	1	1	2
DENT	12	4	7	6	5
DOUGLAS	6	3	3	3	2
DUNKLIN	32	14	17	16	21
FRANKLIN	37	15	19	20	15
GASCONADE	4	3	2	3	2
GENTRY	1	1	0	1	1
GREENE	103	44	53	54	49
GRUNDY	5	2	3	2	3
HARRISON	5	3	2	2	2
HENRY	9	5	4	4	6
HICKORY	3	1	2	1	1
HOLT	1	0	1	0	0
HOWARD	4	2	2	2	2
HOWELL	23	10	12	12	14
IRON	6	2	3	3	3
JACKSON	370	195	157	168	226
JASPER	46	19	26	25	23
JEFFERSON	50	21	27	25	26
JOHNSON	14	6	8	7	7
KNOX	1	0	0	0	0
LACLEDE	15	8	7	8	10
LAFAYETTE	11	4	6	5	7
LAWRENCE	13	5	7	7	5
LEWIS	2	1	1	2	1
LINCOLN	23	10	13	11	12
LINN	7	2	4	4	3
LIVINGSTON	5	2	3	3	2
MCDONALD	7	3	4	4	4
MACON	5	2	3	2	3
MADISON	7	4	3	3	4

**Table 2. Temporary Assistance
Average Monthly Applications and Closings**

COUNTY	APPLICATIONS RECEIVED	APPLICATIONS APPROVED	APPLICATIONS REJECTED	APPLICATIONS PENDING	CASES CLOSED
MARIES	2	1	2	1	1
MARION	16	8	8	8	9
MERCER	1	1	0	1	1
MILLER	10	4	5	5	5
MISSISSIPPI	12	6	6	7	7
MONITEAU	4	2	2	3	2
MONROE	4	2	2	2	2
MONTGOMERY	5	3	2	2	2
MORGAN	10	4	5	5	4
NEW MADRID	15	8	7	9	8
NEWTON	19	8	12	11	8
NODAWAY	4	1	3	2	2
OREGON	6	2	3	4	3
OSAGE	2	0	1	1	1
OZARK	3	1	2	2	2
PEMISCOT	23	11	10	13	13
PERRY	6	3	3	3	3
PETTIS	29	11	16	14	14
PHELPS	15	6	7	8	7
PIKE	7	4	3	5	5
PLATTE	17	8	8	9	8
POLK	12	6	6	6	6
PULASKI	16	6	9	10	7
PUTNAM	2	1	1	1	1
RALLS	3	2	1	2	2
RANDOLPH	12	5	6	6	7
RAY	9	3	5	5	4
REYNOLDS	2	1	1	2	2
RIPLEY	7	3	5	4	5
ST CHARLES	57	25	27	23	29
ST CLAIR	4	2	1	1	2
ST FRANCOIS	34	14	18	18	19
STE GENEVIEVE	5	3	3	2	3
ST LOUIS COUNTY	324	150	151	144	188
SALINE	8	5	4	4	6
SCHUYLER	3	2	1	1	2
SCOTLAND	1	1	1	1	1
SCOTT	37	16	18	17	20
SHANNON	5	3	2	1	4
SHELBY	1	1	1	1	0
STODDARD	15	7	8	8	8
STONE	7	2	4	4	4
SULLIVAN	4	2	2	2	2
TANEY	25	9	15	13	9
TEXAS	11	4	6	6	6
VERNON	10	5	5	6	5
WARREN	12	5	6	6	8
WASHINGTON	15	7	7	8	10
WAYNE	6	3	3	3	2
WEBSTER	13	6	8	7	7
WORTH	1	0	1	0	0
WRIGHT	13	6	6	8	7
ST LOUIS CITY	272	145	114	111	176
KC REGION	486	247	216	229	287
NE REGION	251	116	127	127	136
NW REGION	162	68	89	81	84
SE REGION	412	181	213	220	229
STL REGION	740	356	338	323	434
SW REGION	396	165	214	209	190
STATEWIDE	2,447	1,133	1,197	1,189	1,360

**Table 3. Temporary Assistance
Average Monthly Caseload and Payments**

COUNTY	FAMILIES RECEIVING	CHILDREN RECEIVING	PARENTS RECEIVING	TOTAL PERSONS	PAYMENTS	AVERAGE PER FAMILY	AVERAGE PER PERSON
ADAIR	39	68	28	96	\$8,866	\$227	\$92
ANDREW	13	26	6	32	\$3,227	\$248	\$101
ATCHISON	8	15	7	22	\$1,730	\$216	\$79
AUDRAIN	69	115	42	157	\$15,734	\$228	\$100
BARRY	94	179	57	236	\$22,361	\$238	\$95
BARTON	29	54	18	72	\$6,652	\$229	\$92
BATES	32	55	17	72	\$7,201	\$225	\$100
BENTON	50	77	20	97	\$10,245	\$205	\$106
BOLLINGER	30	54	20	74	\$7,093	\$236	\$96
BOONE	319	573	165	738	\$72,039	\$226	\$98
BUCHANAN	238	432	125	557	\$54,327	\$228	\$98
BUTLER	170	279	89	368	\$36,110	\$212	\$98
CALDWELL	12	29	6	35	\$3,055	\$255	\$87
CALLAWAY	78	125	51	176	\$17,219	\$221	\$98
CAMDEN	60	95	37	132	\$13,063	\$218	\$99
CAPE GIRARDEAU	176	313	106	419	\$39,186	\$223	\$94
CARROLL	20	32	9	41	\$3,770	\$189	\$92
CARTER	16	29	8	37	\$3,537	\$221	\$96
CASS	120	213	83	296	\$27,751	\$231	\$94
CEDAR	37	68	22	90	\$8,348	\$226	\$93
CHARITON	10	18	8	26	\$2,379	\$238	\$92
CHRISTIAN	85	141	51	192	\$18,236	\$215	\$95
CLARK	12	24	9	33	\$2,841	\$237	\$86
CLAY	224	388	165	553	\$52,794	\$236	\$95
CLINTON	25	45	17	62	\$5,666	\$227	\$91
COLE	153	282	94	376	\$35,810	\$234	\$95
COOPER	31	54	15	69	\$6,930	\$224	\$100
CRAWFORD	74	127	40	167	\$16,386	\$221	\$98
DADE	9	15	4	19	\$1,921	\$213	\$101
DALLAS	36	57	14	71	\$7,460	\$207	\$105
DAVISS	15	29	9	38	\$3,475	\$232	\$91
DE KALB	14	32	13	45	\$3,574	\$255	\$79
DENT	52	95	33	128	\$12,311	\$237	\$96
DOUGLAS	30	58	21	79	\$7,392	\$246	\$94
DUNKLIN	248	458	111	569	\$54,891	\$221	\$96
FRANKLIN	176	300	93	393	\$38,521	\$219	\$98
GASCONADE	23	43	16	59	\$5,423	\$236	\$92
GENTRY	6	9	3	12	\$1,276	\$213	\$106
GREENE	535	881	355	1,236	\$120,520	\$225	\$98
GRUNDY	26	41	15	56	\$5,655	\$218	\$101
HARRISON	27	48	19	67	\$6,072	\$225	\$91
HENRY	61	103	37	140	\$13,588	\$223	\$97
HICKORY	17	24	7	31	\$3,177	\$187	\$102
HOLT	3	3	2	5	\$565	\$188	\$113
HOWARD	16	24	9	33	\$3,390	\$212	\$103
HOWELL	147	251	76	327	\$32,548	\$221	\$100
IRON	28	44	18	62	\$6,002	\$214	\$97
JACKSON	2,125	4,040	1,379	5,419	\$501,755	\$236	\$93
JASPER	237	453	130	583	\$53,898	\$227	\$92
JEFFERSON	227	395	146	541	\$50,738	\$224	\$94
JOHNSON	52	93	33	126	\$12,255	\$236	\$97
KNOX	2	2	1	3	\$344	\$172	\$115
LACLEDE	99	176	62	238	\$22,264	\$225	\$94
LAFAYETTE	49	79	27	106	\$10,592	\$216	\$100
LAWRENCE	67	126	41	167	\$15,734	\$235	\$94
LEWIS	19	37	8	45	\$4,497	\$237	\$100
LINCOLN	118	204	70	274	\$26,414	\$224	\$96
LINN	26	37	14	51	\$5,086	\$196	\$100
LIVINGSTON	21	47	17	64	\$5,205	\$248	\$81
MCDONALD	58	120	21	141	\$13,495	\$233	\$96
MACON	18	32	14	46	\$4,346	\$241	\$94
MADISON	48	86	27	113	\$10,656	\$222	\$94

**Table 3. Temporary Assistance
Average Monthly Caseload and Payments**

COUNTY	FAMILIES RECEIVING	CHILDREN RECEIVING	PARENTS RECEIVING	TOTAL PERSONS	PAYMENTS	AVERAGE PER FAMILY	AVERAGE PER PERSON
MARIES	10	17	6	23	\$2,324	\$232	\$101
MARION	88	157	57	214	\$19,724	\$224	\$92
MERCER	5	8	3	11	\$1,050	\$210	\$95
MILLER	60	94	32	126	\$12,486	\$208	\$99
MISSISSIPPI	71	133	41	174	\$15,579	\$219	\$90
MONITEAU	24	42	9	51	\$5,068	\$211	\$99
MONROE	19	36	9	45	\$4,384	\$231	\$97
MONTGOMERY	26	46	15	61	\$5,989	\$230	\$98
MORGAN	43	71	24	95	\$9,654	\$225	\$102
NEW MADRID	85	130	40	170	\$17,323	\$204	\$102
NEWTON	97	179	60	239	\$22,097	\$228	\$92
NODAWAY	13	19	11	30	\$2,836	\$218	\$95
OREGON	47	85	21	106	\$10,510	\$224	\$99
OSAGE	7	11	5	16	\$1,254	\$179	\$78
OZARK	20	33	10	43	\$4,297	\$215	\$100
PEMISCOT	146	253	72	325	\$30,910	\$212	\$95
PERRY	29	47	16	63	\$6,218	\$214	\$99
PETTIS	140	287	75	362	\$33,204	\$237	\$92
PHELPS	78	130	44	174	\$16,840	\$216	\$97
PIKE	43	77	28	105	\$9,545	\$222	\$91
PLATTE	73	138	46	184	\$17,415	\$239	\$95
POLK	57	92	32	124	\$12,275	\$215	\$99
PULASKI	75	129	48	177	\$16,397	\$219	\$93
PUTNAM	8	13	4	17	\$1,721	\$215	\$101
RALLS	20	32	10	42	\$4,204	\$210	\$100
RANDOLPH	77	132	41	173	\$16,883	\$219	\$98
RAY	40	75	17	92	\$8,930	\$223	\$97
REYNOLDS	13	17	7	24	\$2,599	\$200	\$108
RIPLEY	64	117	33	150	\$14,263	\$223	\$95
ST CHARLES	268	450	161	611	\$59,308	\$221	\$97
ST CLAIR	19	35	12	47	\$4,112	\$216	\$87
ST FRANCOIS	209	340	102	442	\$44,332	\$212	\$100
STE GENEVIEVE	28	51	15	66	\$6,555	\$234	\$99
ST LOUIS COUNTY	1,664	2,806	1,000	3,806	\$367,003	\$221	\$96
SALINE	61	114	25	139	\$14,117	\$231	\$102
SCHUYLER	12	18	8	26	\$2,790	\$233	\$107
SCOTLAND	9	13	8	21	\$2,140	\$238	\$102
SCOTT	208	356	91	447	\$43,154	\$207	\$97
SHANNON	32	57	26	83	\$7,637	\$239	\$92
SHELBY	4	7	3	10	\$844	\$211	\$84
STODDARD	76	131	45	176	\$16,252	\$214	\$92
STONE	38	58	22	80	\$8,091	\$213	\$101
SULLIVAN	18	28	11	39	\$4,039	\$224	\$104
TANEY	87	149	51	200	\$19,396	\$223	\$97
TEXAS	71	115	33	148	\$15,434	\$217	\$104
VERNON	56	85	30	115	\$11,833	\$211	\$103
WARREN	76	139	40	179	\$17,559	\$231	\$98
WASHINGTON	113	191	67	258	\$24,366	\$216	\$94
WAYNE	35	62	17	79	\$7,866	\$225	\$100
WEBSTER	83	135	48	183	\$17,648	\$213	\$96
WORTH	3	7	3	10	\$809	\$270	\$81
WRIGHT	69	113	45	158	\$15,326	\$222	\$97
ST LOUIS CITY	1,904	3,331	1,154	4,485	\$427,787	\$225	\$95
KC REGION	2,687	5,056	1,734	6,790	\$633,092	\$236	\$93
NE REGION	1,271	2,239	740	2,979	\$287,307	\$226	\$96
NW REGION	739	1,343	433	1,776	\$168,168	\$228	\$95
SE REGION	2,448	4,210	1,297	5,507	\$532,605	\$218	\$97
STL REGION	4,239	7,282	2,554	9,836	\$943,357	\$223	\$96
SW REGION	2,096	3,613	1,235	4,848	\$467,444	\$223	\$96
STATEWIDE	13,480	23,743	7,993	31,736	\$3,031,973	\$225	\$96

**Table 4. Transitional Employment Benefit
Average Monthly Applications, Closings and Caseload**

COUNTY	APPLICATIONS APPROVED	APPLICATIONS REJECTED	CASES CLOSED	FAMILIES RECEIVING	CHILDREN RECEIVING	PARENTS RECEIVING	PERSONS RECEIVING	PAYMENTS
ADAIR	0	1	0	2	3	2	5	\$83
ANDREW	0	0	0	1	3	1	4	\$67
ATCHISON	0	0	0	1	1	1	2	\$25
AUDRAIN	1	1	1	4	8	4	12	\$221
BARRY	1	1	0	5	9	5	14	\$246
BARTON	0	0	0	0	0	0	0	\$8
BATES	0	0	0	1	2	1	3	\$63
BENTON	0	0	0	2	3	2	5	\$96
BOLLINGER	0	0	0	1	4	1	5	\$58
BOONE	7	4	3	34	60	33	93	\$1,688
BUCHANAN	4	2	2	19	33	19	52	\$958
BUTLER	3	1	1	14	24	14	38	\$683
CALDWELL	0	0	0	1	2	1	3	\$46
CALLAWAY	2	1	1	8	12	8	20	\$413
CAMDEN	1	1	1	6	7	6	13	\$288
CAPE GIRARDEAU	3	2	2	13	21	12	33	\$650
CARROLL	0	0	0	1	1	1	2	\$54
CARTER	0	0	0	1	2	1	3	\$71
CASS	3	2	1	21	34	21	55	\$1,058
CEDAR	0	1	0	1	1	1	2	\$46
CHARITON	0	0	0	0	0	0	0	\$0
CHRISTIAN	1	1	0	6	13	6	19	\$321
CLARK	0	0	0	1	1	1	2	\$42
CLAY	4	3	2	23	39	23	62	\$1,142
CLINTON	1	1	0	2	3	2	5	\$113
COLE	4	2	2	16	25	16	41	\$800
COOPER	0	0	0	2	4	2	6	\$100
CRAWFORD	1	0	1	4	9	3	12	\$217
DADE	0	0	0	2	2	2	4	\$75
DALLAS	0	0	0	2	2	1	3	\$79
DAVISS	0	0	0	1	2	1	3	\$29
DE KALB	0	0	0	1	1	1	2	\$46
DENT	1	1	0	3	6	3	9	\$171
DOUGLAS	1	0	0	2	2	2	4	\$83
DUNKLIN	2	2	2	13	19	13	32	\$625
FRANKLIN	3	2	2	13	23	12	35	\$646
GASCONADE	1	1	0	2	4	2	6	\$113
GENTRY	0	0	0	0	0	0	0	\$0
GREENE	9	7	4	44	75	42	117	\$2,175
GRUNDY	1	1	1	2	4	2	6	\$108
HARRISON	0	0	0	0	0	0	0	\$13
HENRY	1	1	0	6	8	5	13	\$288
HICKORY	0	0	0	1	2	1	3	\$71
HOLT	0	0	0	0	0	0	0	\$8
HOWARD	0	0	0	4	7	4	11	\$200
HOWELL	1	2	1	5	7	5	12	\$250
IRON	0	1	0	2	4	1	5	\$88
JACKSON	47	25	26	220	413	222	635	\$11,017
JASPER	4	2	2	20	37	20	57	\$1,013
JEFFERSON	5	3	3	21	36	20	56	\$1,071
JOHNSON	2	1	1	7	10	7	17	\$333
KNOX	0	0	0	0	0	0	0	\$0
LACLEDE	2	1	1	7	12	5	17	\$325
LAFAYETTE	2	1	1	7	12	7	19	\$354
LAWRENCE	0	1	0	5	9	4	13	\$238
LEWIS	0	0	0	0	0	0	0	\$8
LINCOLN	1	1	1	6	12	6	18	\$321
LINN	0	0	0	1	2	1	3	\$54
LIVINGSTON	0	0	0	0	1	0	1	\$21
MCDONALD	0	0	0	2	4	2	6	\$83
MACON	0	0	0	1	3	1	4	\$71
MADISON	1	0	0	2	4	2	6	\$113

**Table 4. Transitional Employment Benefit
Average Monthly Applications, Closings and Caseload**

COUNTY	APPLICATIONS APPROVED	APPLICATIONS REJECTED	CASES CLOSED	FAMILIES RECEIVING	CHILDREN RECEIVING	PARENTS RECEIVING	PERSONS RECEIVING	PAYMENTS
MARIES	0	0	0	0	0	0	0	\$8
MARION	2	1	1	6	10	6	16	\$296
MERCER	0	0	0	1	1	1	2	\$50
MILLER	0	0	0	1	2	1	3	\$63
MISSISSIPPI	1	1	1	3	5	3	8	\$150
MONITEAU	0	0	0	2	4	2	6	\$117
MONROE	0	1	0	2	3	2	5	\$108
MONTGOMERY	0	0	0	2	3	2	5	\$79
MORGAN	1	1	0	3	8	3	11	\$167
NEW MADRID	1	1	1	7	12	7	19	\$338
NEWTON	1	1	1	5	8	5	13	\$271
NODAWAY	0	0	0	1	2	1	3	\$46
OREGON	1	0	0	2	2	2	4	\$92
OSAGE	0	0	0	2	2	2	4	\$75
OZARK	0	0	0	2	4	2	6	\$92
PEMISCOT	2	0	1	12	19	11	30	\$592
PERRY	0	0	0	2	4	2	6	\$96
PETTIS	2	2	1	14	27	14	41	\$688
PHELPS	1	0	0	2	5	2	7	\$108
PIKE	1	1	0	3	6	2	8	\$142
PLATTE	2	1	1	9	18	9	27	\$471
POLK	1	0	1	5	9	5	14	\$246
PULASKI	1	1	0	3	6	3	9	\$138
PUTNAM	0	0	0	1	1	1	2	\$25
RALLS	0	0	0	0	1	0	1	\$21
RANDOLPH	1	1	1	3	4	3	7	\$154
RAY	0	0	0	2	3	1	4	\$75
REYNOLDS	0	0	0	1	1	1	2	\$25
RIPLEY	0	1	0	3	5	3	8	\$150
ST CHARLES	5	4	2	26	49	26	75	\$1,283
ST CLAIR	0	0	0	1	2	1	3	\$63
ST FRANCOIS	2	1	2	12	20	12	32	\$583
STE GENEVIEVE	1	0	0	3	5	3	8	\$171
ST LOUIS COUNTY	34	23	18	174	301	173	474	\$8,713
SALINE	1	1	0	5	11	5	16	\$233
SCHUYLER	0	0	0	0	0	0	0	\$0
SCOTLAND	0	0	0	0	0	0	0	\$0
SCOTT	3	2	2	17	29	17	46	\$829
SHANNON	0	0	0	2	3	1	4	\$96
SHELBY	0	0	0	1	2	1	3	\$25
STODDARD	1	1	0	5	9	5	14	\$254
STONE	1	0	0	2	5	2	7	\$104
SULLIVAN	0	0	0	1	2	1	3	\$54
TANEY	2	1	1	9	15	10	25	\$450
TEXAS	1	0	0	3	6	3	9	\$158
VERNON	1	0	0	4	7	3	10	\$183
WARREN	1	1	1	6	10	6	16	\$313
WASHINGTON	1	1	1	6	9	6	15	\$292
WAYNE	0	0	0	1	2	1	3	\$54
WEBSTER	1	1	0	5	9	5	14	\$242
WORTH	0	0	0	0	2	0	2	\$21
WRIGHT	1	1	0	3	6	3	9	\$167
ST LOUIS CITY	33	23	15	158	279	157	436	\$7,921
KC REGION	57	31	31	273	507	275	782	\$13,701
NE REGION	21	16	11	105	180	103	283	\$5,290
NW REGION	12	9	5	71	125	70	195	\$3,508
SE REGION	29	19	15	145	248	140	388	\$7,227
STL REGION	80	55	40	392	688	388	1,076	\$19,634
SW REGION	28	20	11	149	257	142	399	\$7,379
STATEWIDE	227	150	113	1,135	2,005	1,118	3,123	\$56,739

**Table 5. Temporary Assistance Case Management
Average Monthly Participation by Component Type**

	TOTAL PERSONS ENROLLED	EDUCATION RELATED TO EMPLOYMENT	VOC EDUC AND TRAINING	CWEP/ AWEP	ON-THE-JOB TRAINING	JOB SEARCH/ READINESS	JOB ENTRY	OTHER
ADAIR	2	0	0	0	0	1	1	0
ANDREW	0	0	0	0	0	0	0	0
ATCHISON	2	0	0	0	0	0	1	1
AUDRAIN	5	0	0	0	0	1	1	2
BARRY	12	1	1	1	0	6	4	3
BARTON	3	0	0	0	0	0	2	1
BATES	2	0	0	0	0	2	1	0
BENTON	2	0	0	0	0	1	1	0
BOLLINGER	2	0	0	0	0	0	1	1
BOONE	34	0	3	0	0	2	12	18
BUCHANAN	9	0	0	0	0	3	4	2
BUTLER	19	0	2	1	0	6	9	3
CALDWELL	1	0	0	0	0	0	0	0
CALLAWAY	6	0	1	0	0	1	3	2
CAMDEN	6	0	0	1	0	4	3	1
CAPE GIRARDEAU	16	1	2	0	0	4	5	7
CARROLL	2	0	0	0	0	0	2	0
CARTER	2	0	0	0	0	0	1	0
CASS	11	0	1	0	0	4	7	1
CEDAR	2	0	0	0	0	1	1	0
CHARITON	1	0	0	0	0	0	0	1
CHRISTIAN	9	0	2	0	0	1	4	3
CLARK	1	0	0	0	0	0	0	0
CLAY	33	2	3	2	0	6	15	8
CLINTON	2	0	0	0	0	0	1	1
COLE	16	0	1	0	0	5	6	4
COOPER	3	0	0	0	0	1	1	1
CRAWFORD	5	0	1	0	0	3	1	1
DADE	0	0	0	0	0	0	0	0
DALLAS	2	0	0	0	0	1	1	0
DAVIESS	2	0	0	0	0	0	1	1
DE KALB	2	0	0	0	0	0	2	0
DENT	8	0	1	2	0	3	4	1
DOUGLAS	4	0	1	2	0	0	2	1
DUNKLIN	16	1	3	2	0	1	6	6
FRANKLIN	20	1	2	0	0	11	9	4
GASCONADE	2	0	0	0	0	2	0	0
GENTRY	1	0	0	0	0	0	0	0
GREENE	72	3	12	4	0	14	29	20
GRUNDY	4	0	0	1	0	1	2	1
HARRISON	3	0	0	0	0	0	2	1
HENRY	7	0	0	0	0	3	4	1
HICKORY	1	0	0	0	0	0	1	0
HOLT	0	0	0	0	0	0	0	0
HOWARD	1	0	0	0	0	0	0	1
HOWELL	10	0	2	1	0	1	4	3
IRON	3	0	1	0	0	1	1	0
JACKSON	288	20	27	36	0	66	134	46
JASPER	28	0	3	1	0	10	15	3
JEFFERSON	33	0	3	2	0	20	12	4
JOHNSON	11	0	1	0	0	4	4	4
KNOX	0	0	0	0	0	0	0	0
LACLEDE	12	0	1	2	0	8	4	2
LAFAYETTE	4	0	0	0	0	1	2	1
LAWRENCE	8	0	0	1	0	3	3	2
LEWIS	1	0	0	0	0	1	0	0
LINCOLN	10	0	1	0	0	5	5	0
LINN	3	0	0	0	0	1	1	1
LIVINGSTON	5	0	0	0	0	1	3	2
MCDONALD	2	0	0	0	0	0	0	2
MACON	2	0	0	0	0	1	1	0
MADISON	4	0	0	0	0	2	2	1

**Table 5. Temporary Assistance Case Management
Average Monthly Participation by Component Type**

	TOTAL PERSONS ENROLLED	EDUCATION RELATED TO EMPLOYMENT	VOC EDUC AND TRAINING	CWEP/AWEP	ON-THE-JOB TRAINING	JOB SEARCH/READINESS	JOB ENTRY	OTHER
MARIES	1	0	0	0	0	1	0	0
MARION	14	0	1	1	0	6	6	1
MERCER	0	0	0	0	0	0	0	0
MILLER	5	0	0	1	0	4	1	1
MISSISSIPPI	5	0	0	0	0	0	3	1
MONITEAU	1	0	0	0	0	0	1	0
MONROE	1	0	0	1	0	0	0	0
MONTGOMERY	1	0	0	0	0	1	0	0
MORGAN	3	0	0	0	0	2	1	0
NEW MADRID	5	0	1	0	0	1	3	1
NEWTON	9	0	1	0	0	2	5	3
NODAWAY	2	0	0	0	0	1	0	1
OREGON	3	0	2	0	0	0	0	1
OSAGE	1	0	0	0	0	0	1	0
OZARK	1	0	0	0	0	0	1	0
PEMISCOT	9	1	1	0	0	1	3	4
PERRY	4	0	0	0	0	2	1	1
PETTIS	18	2	1	1	0	4	7	5
PHELPS	9	0	2	1	0	7	3	1
PIKE	6	0	1	0	0	2	3	1
PLATTE	7	0	1	0	0	3	3	1
POLK	4	0	0	0	0	1	1	2
PULASKI	9	0	0	4	0	3	4	1
PUTNAM	0	0	0	0	0	0	0	0
RALLS	1	0	0	0	0	0	0	0
RANDOLPH	11	0	2	2	0	5	3	1
RAY	1	0	0	0	0	0	0	1
REYNOLDS	1	0	0	0	0	0	0	0
RIPLEY	5	0	1	1	0	1	3	1
ST CHARLES	29	1	2	3	0	18	7	2
ST CLAIR	2	0	0	0	0	1	1	0
ST FRANCOIS	14	1	1	0	0	4	7	5
STE GENEVIEVE	3	0	0	0	0	1	3	0
ST LOUIS COUNTY	132	3	18	19	0	33	36	43
SALINE	4	0	0	0	0	1	2	1
SCHUYLER	2	0	1	0	0	1	0	0
SCOTLAND	1	0	0	0	0	1	0	0
SCOTT	8	0	1	0	0	1	5	1
SHANNON	3	0	0	0	0	0	1	1
SHELBY	0	0	0	0	0	0	0	0
STODDARD	6	0	0	1	0	1	4	1
STONE	3	0	0	0	0	0	1	2
SULLIVAN	3	0	0	0	0	0	2	1
TANEY	7	0	1	0	0	1	3	3
TEXAS	5	0	1	1	0	0	2	2
VERNON	4	0	0	0	0	3	1	0
WARREN	6	0	0	0	0	4	1	0
WASHINGTON	11	0	1	1	0	4	5	4
WAYNE	4	0	0	1	0	0	1	1
WEBSTER	8	0	2	1	0	2	3	3
WORTH	1	0	0	0	0	0	1	0
WRIGHT	11	0	2	2	0	1	5	4
ST LOUIS CITY	162	5	43	11	0	25	61	29
KC TOTAL	339	22	32	38	0	78	158	56
NE TOTAL	123	1	11	5	0	40	47	31
NW TOTAL	84	3	4	2	0	19	40	25
SE TOTAL	198	5	25	17	0	50	86	52
STL TOTAL	376	9	68	34	0	106	125	81
SW TOTAL	217	5	24	15	0	71	91	48
STATEWIDE	1,336	45	163	112	0	364	547	294

Note: Participants may be enrolled in more than one component.

Figure 4. Representative Missouri Temporary Assistance Characteristics June 2017

Gender of TANF Parent(s)/Caretaker(s)

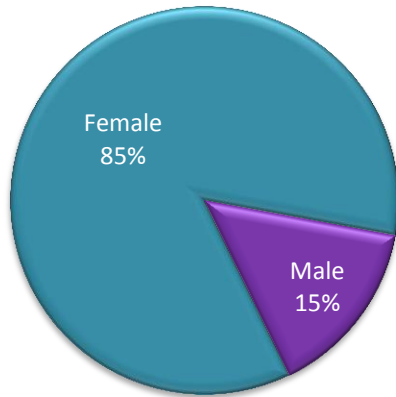

Race of TANF Participants

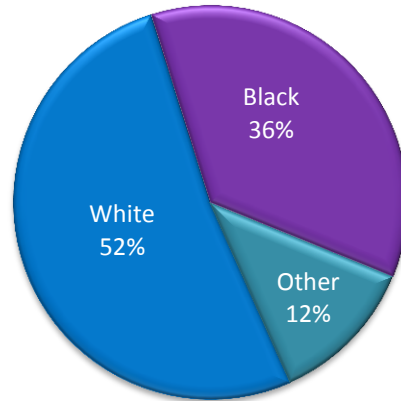

Age of TANF Parent(s)/Caretaker(s)
Average Age: 30.5

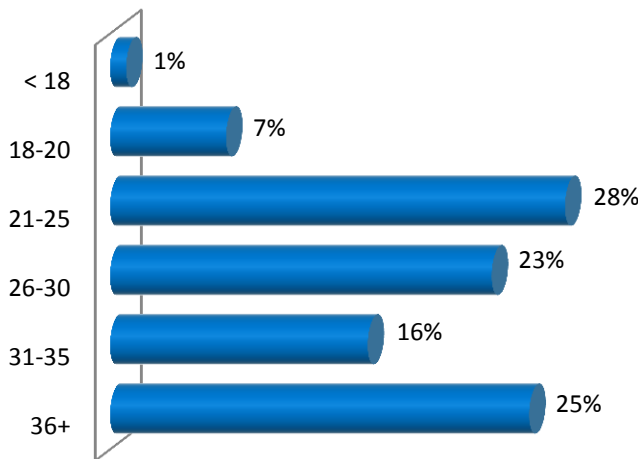

Age of TANF Children
Average Age: 7.2

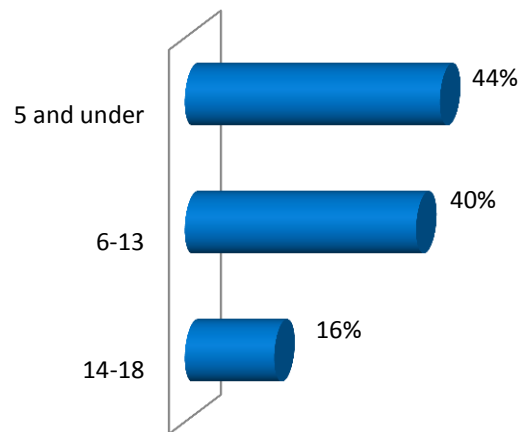

Education of TANF Parent(s)/Caretaker(s)
Average Education: 11.5 years

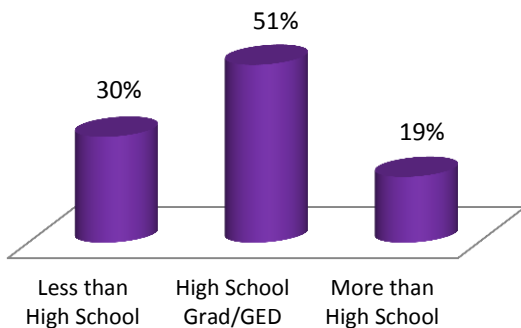

Children per TANF Family
Average individuals per case: 1.8 children/ 0.6 parent/caretakers

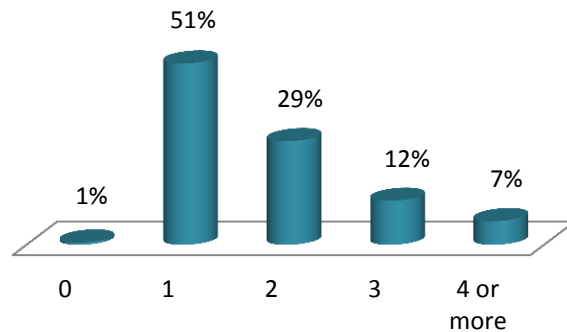

MO HEALTHNET

**Table 6. MO HealthNet Eligibility
Statewide Summary - Average Monthly**

	FY 2017	FY 2016	CHANGE FROM LAST YEAR
*** FAMILY MO HEALTHNET NON-FFM			
APPLICATIONS RECEIVED	6,901	9,142	-24.5%
APPLICATIONS APPROVED	3,264	4,051	-19.4%
APPLICATIONS REJECTED	2,629	2,164	21.5%
APPLICATIONS WITHDRAWN	974	2,836	-65.7%
APPLICATIONS PENDING	8,416	7,135	18.0%
*** FAMILY MO HEALTHNET FFM			
APPLICATIONS RECEIVED	3,819	4,191	-8.9%
APPLICATIONS APPROVED	824	511	61.3%
APPLICATIONS REJECTED	1,549	2,176	-28.8%
APPLICATIONS WITHDRAWN	1,559	1,298	20.1%
APPLICATIONS PENDING	5,712	3,655	56.3%
MO HEALTHNET FOR KIDS			
NON-CHIP POVERTY CHILDREN	340,715	311,903	9.2%
CHIP NON-PREMIUM CHILDREN	1,386	3,052	-54.6%
CHIP PREMIUM CHILDREN	24,425	24,568	-0.6%
MO HEALTHNET FOR FAMILIES			
PARENTS/CARETAKERS	96,626	88,811	8.8%
CHILDREN	191,057	177,952	7.4%
TRANSITIONAL MO HEALTHNET			
PARENTS/CARETAKERS	0	767	-100.0%
CHILDREN	0	1,533	-100.0%
TOTAL MHK/MHF/TMH			
FAMILIES	293,463	273,887	7.1%
PARENTS/CARETAKERS	96,626	89,578	7.9%
CHILDREN	557,583	519,008	7.4%
NEWBORNS	49,248	63,069	-21.9%
MPW			
MO HEALTHNET FOR PREG WOMEN	23,677	26,577	-10.9%
EXTENDED WOMEN'S HEALTH	29,626	29,553	0.2%
UNINSURED WOMEN'S HEALTH			
PERSONS	41,814	42,471	-1.5%
SHOW ME HEALTHY BABIES			
PERSONS	1,686	712	136.8%

NOTE: FAMILY MO HEALTHNET APPLICATIONS INCLUDE MHK, MHF, TMH, MPW AND UWHS.

**Table 6. MO HealthNet Eligibility
Statewide Summary - Average Monthly**

	FY 2017	FY 2016	CHANGE FROM LAST YEAR
*** BCCT			
PERSONS	1,691	1,596	6.0%
PRESUMPTIVE ELIGIBILITY PERSONS	41	50	-18.0%
*** PE FOR KIDS			
PERSONS	264	321	-17.8%
*** MHCC			
APPLICATIONS RECEIVED	101	156	-35.3%
APPLICATIONS APPROVED	93	141	-34.0%
DEPT. OF MENTAL HEALTH	0	0	0.0%
JUVENILE COURT	45	52	-13.5%
DIV. OF YOUTH SERVICES	48	89	-46.1%
VOLUNTARY PLACEMENTS	0	0	0.0%
APPLICATIONS REJECTED	7	9	-22.2%
APPLICATIONS PENDING	4	19	-78.9%
TOTAL PERSONS	1,254	1,350	-7.1%
DEPT. OF MENTAL HEALTH	0	0	0.0%
JUVENILE COURT	300	289	3.8%
DIV. OF YOUTH SERVICES	954	1,061	-10.1%
VOLUNTARY PLACEMENTS	0	0	0.0%
*** REFUGEE			
APPLICATIONS RECEIVED	53	42	26.2%
APPLICATIONS APPROVED	53	41	29.3%
APPLICATIONS REJECTED	2	1	100.0%
APPLICATIONS PENDING	4	9	-55.6%
CASES	380	292	30.1%
PERSONS	407	313	30.0%
TOTAL PAYMENTS	\$37,656	\$27,063	39.1%
*** SSI ONLY			
	154	224	-31.3%
*** SSI-SP			
PERSONS	49	58	-15.5%
TOTAL PAYMENTS	\$2,703	\$3,503	-22.8%
*** SP ONLY			
PERSONS	8	14	-42.9%
TOTAL PAYMENTS	\$484	\$1,359	-64.4%

**Table 6. MO HealthNet Eligibility
Statewide Summary - Average Monthly**

	FY 2017	FY 2016	CHANGE FROM LAST YEAR
*** MHABD			
APPLICATIONS RECEIVED	13,090	12,519	4.6%
APPLICATIONS APPROVED	6,020	5,576	8.0%
APPLICATIONS REJECTED	7,157	7,333	-2.4%
APPLICATIONS PENDING	15,485	15,569	-0.5%
BLIND PENSION			
PERSONS	2,874	2,805	2.5%
PAYMENTS	\$2,089,250	\$2,009,737	4.0%
SUPPLEMENTAL AID TO THE BLIND			
PERSONS	1,048	1,026	2.1%
PAYMENTS	\$626,587	\$605,399	3.5%
SPENDDOWN			
PERSONS	18,974	19,806	-4.2%
NON-SPENDDOWN			
PERSONS	156,850	159,353	-1.6%
TICKET TO WORK			
NON-PREMIUM PERSONS	223	249	-10.4%
PREMIUM PERSONS	1,234	1,159	6.5%
NURSING CARE			
TOTAL PERSONS	6,891	6,941	-0.7%
RCF-II	4,843	4,818	0.5%
RCF-I	1,884	1,918	-1.8%
SNF-ICF	164	205	-20.0%
TOTAL PAYMENTS	\$2,040,358	\$2,039,240	0.1%
QMB			
PERSONS	14,914	14,589	2.2%
SLMB			
PERSONS	24,112	24,738	-2.5%
VENDOR			
PERSONS	36,334	35,888	1.2%

**Table 7. Family MO HealthNet
Average Monthly Applications (Non-FFM) and Caseload**

COUNTY	APPLICATIONS RECEIVED	APPLICATIONS APPROVED	APPLICATIONS WITHDRAWN	APPLICATIONS REJECTED	APPLICATIONS PENDING	MHK/MHF/TMH FAMILIES RECEIVING
ADAIR	30	15	10	5	36	1,162
ANDREW	13	7	5	1	19	584
ATCHISON	7	3	3	1	8	205
AUDRAIN	28	15	11	4	34	1,325
BARRY	55	30	17	8	70	2,222
BARTON	15	9	5	2	18	732
BATES	22	12	7	4	29	794
BENTON	23	11	11	2	30	979
BOLLINGER	13	6	5	1	15	802
BOONE	151	81	51	22	183	6,211
BUCHANAN	119	64	48	12	157	5,270
BUTLER	60	34	19	8	84	3,397
CALDWELL	10	4	4	2	12	434
CALLAWAY	47	24	16	6	55	2,003
CAMDEN	52	23	21	8	66	2,157
CAPE GIRARDEAU	79	42	29	12	97	3,492
CARROLL	12	5	6	1	18	414
CARTER	9	5	4	1	15	481
CASS	107	46	43	18	135	4,142
CEDAR	21	11	8	2	23	848
CHARITON	7	4	2	1	8	354
CHRISTIAN	102	48	43	12	116	3,979
CLARK	8	7	2	1	9	395
CLAY	230	105	89	41	258	8,057
CLINTON	22	10	9	3	30	795
COLE	86	38	39	8	100	3,145
COOPER	19	8	8	3	28	797
CRAWFORD	31	15	13	3	44	1,591
DADE	7	3	3	1	10	441
DALLAS	21	9	8	2	32	964
DAVISS	9	4	4	1	12	444
DE KALB	8	4	3	1	12	381
DENT	19	11	7	2	25	1,008
DOUGLAS	18	8	7	3	26	892
DUNKLIN	58	27	22	7	78	2,893
FRANKLIN	106	51	42	15	117	4,474
GASCONADE	14	8	5	1	15	668
GENTRY	8	3	4	2	14	311
GREENE	398	185	164	50	474	13,986
GRUNDY	13	7	5	2	22	518
HARRISON	11	5	4	2	13	532
HENRY	30	13	13	4	41	1,224
HICKORY	11	5	4	1	14	481
HOLT	5	3	2	1	6	190
HOWARD	10	5	4	2	13	474
HOWELL	66	32	25	9	84	2,912
IRON	13	6	6	1	17	690
JACKSON	942	437	352	150	1,086	38,720
JASPER	193	97	66	29	236	7,461
JEFFERSON	211	97	81	30	252	8,925
JOHNSON	51	24	19	8	66	1,847
KNOX	4	2	2	1	5	173
LACLEDE	56	28	22	6	77	2,377
LAFAYETTE	35	18	14	4	46	1,544
LAWRENCE	56	28	20	9	68	2,366
LEWIS	13	8	3	2	15	427
LINCOLN	52	26	20	8	62	2,609
LINN	15	8	5	2	22	622
LIVINGSTON	16	10	4	2	24	657
MCDONALD	51	25	16	10	63	1,649
MACON	16	8	5	2	17	753
MADISON	18	8	8	2	24	798
MARIES	7	4	3	1	10	356

**Table 7. Family MO HealthNet
Average Monthly Applications (Non-FFM) and Caseload**

COUNTY	APPLICATIONS RECEIVED	APPLICATIONS APPROVED	APPLICATIONS WITHDRAWN	APPLICATIONS REJECTED	APPLICATIONS PENDING	MHK/MHF/TMH FAMILIES RECEIVING
MARION	35	19	12	5	49	1,619
MERCER	4	2	1	1	5	136
MILLER	35	14	15	6	51	1,553
MISSISSIPPI	19	11	7	2	31	1,099
MONITEAU	16	6	7	2	21	695
MONROE	8	4	3	1	11	421
MONTGOMERY	13	6	6	1	25	609
MORGAN	28	11	13	4	38	1,195
NEW MADRID	24	12	7	3	32	1,312
NEWTON	90	46	31	14	106	3,227
NODAWAY	18	8	7	3	21	585
OREGON	20	9	8	4	25	828
OSAGE	10	4	4	2	17	375
OZARK	14	7	5	2	20	750
PEMISCOT	36	17	14	5	51	1,708
PERRY	20	10	7	3	23	863
PETTIS	75	34	34	10	86	2,814
PHELPS	55	27	21	7	76	2,256
PIKE	18	10	6	2	21	907
PLATTE	83	37	33	14	91	2,550
POLK	38	18	15	5	50	1,700
PULASKI	58	26	23	8	74	1,949
PUTNAM	8	3	3	1	11	219
RALLS	9	4	4	1	11	376
RANDOLPH	35	16	14	4	46	1,503
RAY	26	11	10	4	35	1,037
REYNOLDS	8	4	3	1	8	391
RIPLEY	24	11	10	3	35	1,150
ST CHARLES	224	98	90	35	265	8,966
ST CLAIR	12	5	5	1	16	495
ST FRANCOIS	79	40	32	9	113	3,948
STE GENEVIEVE	17	8	6	2	22	816
ST LOUIS COUNTY	775	366	295	105	890	38,463
SALINE	30	13	12	5	38	1,259
SCHUYLER	4	3	1	1	7	243
SCOTLAND	6	2	2	1	6	278
SCOTT	60	30	22	8	82	2,978
SHANNON	15	7	6	2	19	614
SHELBY	8	4	3	1	10	345
STODDARD	44	22	19	5	49	1,930
STONE	40	18	15	6	49	1,465
SULLIVAN	9	5	3	2	10	377
TANEY	110	48	44	17	137	3,492
TEXAS	34	17	10	4	53	1,410
VERNON	26	14	8	4	38	1,166
WARREN	33	17	11	5	39	1,621
WASHINGTON	30	17	11	4	57	1,751
WAYNE	22	10	10	3	31	921
WEBSTER	52	25	21	8	60	2,027
WORTH	3	2	1	1	4	103
WRIGHT	29	14	12	4	38	1,442
ST LOUIS CITY	338	185	124	36	367	21,890
UNKNOWN	135	8	43	22	151	102
KC REGION	1,395	654	530	219	1,623	55,562
NE REGION	654	332	241	88	807	28,337
NW REGION	520	240	207	80	674	20,336
SE REGION	967	482	369	124	1,312	45,786
STL REGION	1,654	797	632	221	1,891	82,718
SW REGION	1,576	751	607	220	1,958	60,622
UNKNOWN	135	8	43	22	151	102
STATEWIDE	6,901	3,264	2,629	974	8,416	293,463

**Table 8. Family MO HealthNet
Average Monthly Caseload for Children**

COUNTY	MHK NON-CHIP POVERTY	MHK CHIP NON-PREMIUM	MHK CHIP PREMIUM	MHF	TMH	NEWBORNS	TOTAL CHILDREN
ADAIR	1,399	8	140	612	0	224	2,383
ANDREW	665	5	52	356	0	97	1,175
ATCHISON	257	0	21	95	0	40	413
AUDRAIN	1,557	13	118	757	0	233	2,678
BARRY	2,897	10	146	1,361	0	368	4,782
BARTON	965	7	70	412	0	102	1,556
BATES	949	1	93	503	0	117	1,663
BENTON	1,155	3	90	561	0	150	1,959
BOLLINGER	965	6	96	487	0	123	1,677
BOONE	7,318	34	658	3,589	0	1,085	12,684
BUCHANAN	5,756	13	309	3,783	0	1,024	10,885
BUTLER	3,649	8	281	2,238	0	583	6,759
CALDWELL	541	3	46	227	0	76	893
CALLAWAY	2,376	1	178	1,177	0	313	4,045
CAMDEN	2,686	13	241	1,109	0	304	4,353
CAPE GIRARDEAU	4,038	11	302	2,188	0	640	7,179
CARROLL	483	0	49	231	0	65	828
CARTER	623	2	43	246	0	74	988
CASS	4,751	35	505	2,590	0	622	8,503
CEDAR	1,117	8	68	485	0	149	1,827
CHARITON	414	2	42	202	0	50	710
CHRISTIAN	5,061	20	529	1,945	0	609	8,164
CLARK	458	2	54	222	0	54	790
CLAY	9,449	48	842	4,830	0	1,235	16,404
CLINTON	923	3	79	531	0	154	1,690
COLE	3,600	12	298	2,125	0	532	6,567
COOPER	1,053	8	97	391	0	123	1,672
CRAWFORD	1,776	3	129	1,099	0	259	3,266
DADE	588	4	49	231	0	53	925
DALLAS	1,124	4	141	564	0	149	1,982
DAVISS	558	2	48	286	0	81	975
DE KALB	456	2	39	206	0	67	770
DENT	1,182	4	109	642	0	161	2,098
DOUGLAS	1,148	6	104	507	0	141	1,906
DUNKLIN	3,011	9	143	2,456	0	483	6,102
FRANKLIN	5,174	22	397	2,705	0	838	9,136
GASCONADE	874	6	79	338	0	106	1,403
GENTRY	411	3	48	151	0	58	671
GREENE	16,680	62	1,218	8,065	0	2,474	28,499
GRUNDY	626	1	51	302	0	109	1,089
HARRISON	702	4	68	256	0	93	1,123
HENRY	1,479	12	119	695	0	202	2,507
HICKORY	576	9	45	271	0	74	975
HOLT	253	1	23	85	0	30	392
HOWARD	609	2	75	215	0	78	979
HOWELL	3,487	8	280	1,838	0	501	6,114
IRON	812	1	46	420	0	106	1,385
JACKSON	43,837	199	2,601	29,715	0	6,541	82,893
JASPER	9,201	26	489	4,544	0	1,375	15,635
JEFFERSON	9,693	43	843	5,313	0	1,515	17,407
JOHNSON	2,132	4	163	1,165	0	282	3,746
KNOX	245	1	38	60	0	31	375
LACLEDE	2,932	14	257	1,343	0	468	5,014
LAFAYETTE	1,809	8	171	973	0	247	3,208
LAWRENCE	3,034	14	185	1,452	0	416	5,101
LEWIS	511	4	47	206	0	77	845
LINCOLN	2,910	26	223	1,773	0	454	5,386
LINN	776	2	50	327	0	100	1,255
LIVINGSTON	751	6	69	375	0	108	1,309
MCDONALD	2,246	5	110	1,066	0	292	3,719
MACON	963	4	122	350	0	115	1,554
MADISON	969	7	76	452	0	124	1,628
MARIES	432	2	23	228	0	58	743

**Table 8. Family MO HealthNet
Average Monthly Caseload for Children**

COUNTY	MHK NON-CHIP POVERTY	MHK CHIP NON-PREMIUM	MHK CHIP PREMIUM	MHF	TMH	NEWBORNS	TOTAL CHILDREN
MARION	1,950	13	152	905	0	288	3,308
MERCER	162	0	16	100	0	18	296
MILLER	1,838	13	161	848	0	247	3,107
MISSISSIPPI	1,227	7	64	740	0	163	2,201
MONITEAU	924	5	80	353	0	100	1,462
MONROE	468	3	51	235	0	83	840
MONTGOMERY	697	3	68	403	0	99	1,270
MORGAN	1,473	6	147	704	0	176	2,506
NEW MADRID	1,504	5	85	874	0	215	2,683
NEWTON	4,198	22	286	1,860	0	595	6,961
NODAWAY	737	7	109	266	0	114	1,233
OREGON	985	10	81	534	0	124	1,734
OSAGE	448	12	37	197	0	62	756
OZARK	944	4	78	386	0	96	1,508
PEMISCOT	1,771	4	71	1,507	0	287	3,640
PERRY	1,004	1	81	538	0	140	1,764
PETTIS	3,623	7	241	1,794	0	464	6,129
PHELPS	2,589	8	205	1,342	0	355	4,499
PIKE	1,163	4	92	457	0	169	1,885
PLATTE	2,810	13	293	1,516	0	427	5,059
POLK	2,178	11	174	1,034	0	284	3,681
PULASKI	2,144	11	204	1,290	0	311	3,960
PUTNAM	285	1	24	120	0	43	473
RALLS	437	0	55	199	0	51	742
RANDOLPH	1,748	9	164	859	0	248	3,028
RAY	1,129	10	80	655	0	159	2,033
REYNOLDS	473	0	33	235	0	58	799
RIPLEY	1,289	4	102	753	0	197	2,345
ST CHARLES	10,190	57	951	5,169	0	1,428	17,795
ST CLAIR	593	2	41	309	0	79	1,024
ST FRANCOIS	4,304	13	258	2,555	0	628	7,758
STE GENEVIEVE	925	2	56	539	0	119	1,641
ST LOUIS COUNTY	44,224	164	2,797	25,372	0	6,468	79,025
SALINE	1,519	6	105	765	0	205	2,600
SCHUYLER	279	0	29	152	0	44	504
SCOTLAND	310	1	59	147	0	42	559
SCOTT	3,129	9	176	2,192	0	451	5,957
SHANNON	755	0	65	371	0	87	1,278
SHELBY	465	2	48	145	0	51	711
STODDARD	2,149	13	229	1,152	0	303	3,846
STONE	1,838	6	157	807	0	214	3,022
SULLIVAN	396	2	16	251	0	64	729
TANEY	4,461	20	367	1,649	0	568	7,065
TEXAS	1,672	5	115	956	0	239	2,987
VERNON	1,443	4	126	684	0	225	2,482
WARREN	1,819	3	162	1,202	0	250	3,436
WASHINGTON	1,937	8	105	1,144	0	295	3,489
WAYNE	1,073	9	76	540	0	159	1,857
WEBSTER	2,675	10	194	1,130	0	327	4,336
WORTH	108	0	16	54	0	12	190
WRIGHT	1,761	6	169	916	0	220	3,072
ST LOUIS CITY	23,323	45	745	18,131	0	3,783	46,027
UNKNOWN	97	0	4	94	0	2	197
KC REGION	62,973	280	4,136	40,406	0	9,391	117,186
NE REGION	33,528	168	3,027	16,678	0	4,789	58,190
NW REGION	24,399	115	2,137	12,192	0	3,317	42,160
SE REGION	51,635	176	3,703	30,472	0	7,463	93,449
STL REGION	92,604	331	5,733	56,690	0	14,032	169,390
SW REGION	75,479	316	5,685	34,525	0	10,254	126,259
UKNOWN	97	0	4	94	0	2	197
STATEWIDE	340,715	1,386	24,425	191,057	0	49,248	606,831

**Table 9. Family MO HealthNet
Average Monthly Caseload for Parents/Caretakers**

COUNTY	MHF	TMH	MPW	EXTENDED WOMEN'S HEALTH	UNINSURED WOMEN'S HEALTH	TOTAL ADULTS
ADAIR	406	0	119	162	138	825
ANDREW	178	0	49	62	61	350
ATCHISON	66	0	16	29	25	136
AUDRAIN	414	0	98	147	154	813
BARRY	681	0	192	224	238	1,335
BARTON	227	0	51	55	84	417
BATES	268	0	65	77	101	511
BENTON	332	0	65	84	114	595
BOLLINGER	260	0	58	71	120	509
BOONE	1,840	0	529	655	1,078	4,102
BUCHANAN	1,900	0	440	598	648	3,586
BUTLER	1,256	0	280	345	392	2,273
CALDWELL	132	0	34	55	35	256
CALLAWAY	672	0	162	202	295	1,331
CAMDEN	655	0	149	192	267	1,263
CAPE GIRARDEAU	1,101	0	304	408	530	2,343
CARROLL	136	0	27	37	64	264
CARTER	128	0	35	49	72	284
CASS	1,353	0	306	389	509	2,557
CEDAR	273	0	86	91	96	546
CHARITON	105	0	25	31	44	205
CHRISTIAN	1,142	0	331	425	529	2,427
CLARK	133	0	25	41	42	241
CLAY	2,559	0	666	831	995	5,051
CLINTON	275	0	73	97	91	536
COLE	1,014	0	276	334	461	2,085
COOPER	225	0	60	82	135	502
CRAWFORD	620	0	121	149	171	1,061
DADE	136	0	37	35	43	251
DALLAS	337	0	73	93	104	607
DAVISS	132	0	35	55	44	266
DE KALB	122	0	22	48	36	228
DENT	363	0	78	110	135	686
DOUGLAS	281	0	93	102	120	596
DUNKLIN	1,103	0	188	254	324	1,869
FRANKLIN	1,544	0	381	497	566	2,988
GASCONADE	195	0	48	67	97	407
GENTRY	87	0	19	38	42	186
GREENE	4,557	0	1,376	1,664	2,164	9,761
GRUNDY	178	0	49	75	51	353
HARRISON	141	0	44	55	57	297
HENRY	384	0	84	115	174	757
HICKORY	169	0	37	45	59	310
HOLT	47	0	12	21	22	102
HOWARD	104	0	38	49	72	263
HOWELL	952	0	277	327	318	1,874
IRON	252	0	48	59	83	442
JACKSON	13,245	0	2,868	3,548	4,855	24,516
JASPER	2,232	0	640	820	941	4,633
JEFFERSON	3,139	0	729	931	1,312	6,111
JOHNSON	642	0	140	172	241	1,195
KNOX	40	0	15	23	17	95
LACLEDE	761	0	228	284	274	1,547
LAFAYETTE	489	0	123	156	191	959
LAWRENCE	760	0	209	271	244	1,484
LEWIS	124	0	40	50	53	267
LINCOLN	922	0	213	273	349	1,757
LINN	184	0	55	67	75	381
LIVINGSTON	215	0	57	69	76	417
MCDONALD	489	0	140	168	129	926
MACON	198	0	68	79	100	445
MADISON	256	0	57	76	106	495
MARIES	139	0	21	36	37	233

**Table 9. Family MO HealthNet
Average Monthly Caseload for Parents/Caretakers**

COUNTY	MHF	TMH	MPW	EXTENDED WOMEN'S HEALTH	UNINSURED WOMEN'S HEALTH	TOTAL ADULTS
MARION	470	0	153	186	267	1,076
MERCER	46	0	11	8	15	80
MILLER	478	0	115	151	190	934
MISSISSIPPI	363	0	86	94	174	717
MONITEAU	199	0	52	63	85	399
MONROE	121	0	44	55	54	274
MONTGOMERY	208	0	45	46	77	376
MORGAN	380	0	94	112	140	726
NEW MADRID	418	0	124	128	165	835
NEWTON	893	0	272	357	402	1,924
NODAWAY	170	0	47	68	81	366
OREGON	281	0	66	83	95	525
OSAGE	104	0	31	40	47	222
OZARK	194	0	48	65	97	404
PEMISCOT	684	0	131	153	206	1,174
PERRY	297	0	67	78	107	549
PETTIS	814	0	230	280	331	1,655
PHELPS	762	0	159	207	279	1,407
PIKE	256	0	81	109	128	574
PLATTE	833	0	207	259	308	1,607
POLK	564	0	143	175	221	1,103
PULASKI	718	0	149	194	248	1,309
PUTNAM	62	0	24	24	20	130
RALLS	97	0	26	32	56	211
RANDOLPH	474	0	126	156	248	1,004
RAY	357	0	97	98	127	679
REYNOLDS	131	0	32	37	53	253
RIPLEY	417	0	81	122	121	741
ST CHARLES	2,842	0	643	885	1,204	5,574
ST CLAIR	188	0	40	44	54	326
ST FRANCOIS	1,440	0	323	370	525	2,658
STE GENEVIEVE	283	0	61	75	103	522
ST LOUIS COUNTY	12,091	0	2,978	3,826	6,964	25,859
SALINE	401	0	87	108	141	737
SCHUYLER	74	0	25	26	29	154
SCOTLAND	67	0	19	25	27	138
SCOTT	1,067	0	250	264	396	1,977
SHANNON	211	0	49	50	104	414
SHELBY	93	0	32	33	47	205
STODDARD	647	0	158	187	257	1,249
STONE	483	0	117	144	154	898
SULLIVAN	134	0	31	41	37	243
TANEY	964	0	313	398	453	2,128
TEXAS	535	0	119	156	182	992
VERNON	349	0	101	125	126	701
WARREN	539	0	129	138	212	1,018
WASHINGTON	639	0	154	168	222	1,183
WAYNE	303	0	85	91	129	608
WEBSTER	628	0	187	223	246	1,284
WORTH	33	0	8	5	10	56
WRIGHT	500	0	134	144	194	972
ST LOUIS CITY	7,993	0	1,707	2,061	4,641	16,402
UNKNOWN	61	0	2	5	15	83
KC REGION	18,837	0	4,252	5,346	6,903	35,338
NE REGION	8,764	0	2,394	2,991	4,133	18,282
NW REGION	6,424	0	1,610	2,060	2,464	12,558
SE REGION	16,126	0	3,695	4,485	5,848	30,154
STL REGION	27,609	0	6,438	8,200	14,687	56,934
SW REGION	18,805	0	5,286	6,539	7,764	38,394
UNKNOWN	61	0	2	5	15	83
STATEWIDE	96,626	0	23,677	29,626	41,814	191,743

**Table 10. Refugee
Average Monthly Applications, Caseload and Payments**

	KC REGION	NE REGION	NW REGION	SE REGION	STL REGION	SW REGION	STATEWIDE
APPLICATIONS RECEIVED	24	5	1	0	21	2	53
APPLICATIONS APPROVED	24	5	1	0	21	2	53
APPLICATIONS REJECTED	1	0	0	0	1	0	2
APPLICATIONS PENDING	2	0	0	0	2	0	4
FAMILIES RECEIVING	155	39	4	1	136	20	380
PERSONS RECEIVING	188	40	6	2	150	21	407
PAYMENTS	\$19,763	\$3,644	\$674	\$59	\$10,933	\$2,583	\$37,656

**Table 11. Breast & Cervical Cancer Treatment
Average Monthly Caseload**

	KC REGION	NE REGION	NW REGION	SE REGION	STL REGION	SW REGION	STATEWIDE
PERSONS RECEIVING	185	116	87	259	603	441	1,691
PRESUMPTIVE ELIGIBILITY/ PERSONS RECEIVING	14	2	0	3	18	4	41

**Table 12. MO HealthNet for Children in Care
Average Monthly Applications and Caseload**

	KC REGION	NE REGION	NW REGION	SE REGION	STL REGION	SW REGION	STATEWIDE
APPLICATIONS RECEIVED	29	15	4	13	29	11	101
APPLICATIONS APPROVED	27	12	2	13	29	10	93
DEPT. OF MENTAL HEALTH	0	0	0	0	0	0	0
JUVENILE COURT	17	7	0	2	18	1	45
DIV. OF YOUTH SERVICES	10	5	2	11	11	9	48
VOLUNTARY PLACEMENTS	0	0	0	0	0	0	0
APPLICATIONS REJECTED	3	2	0	0	2	0	7
APPLICATIONS PENDING	2	0	1	0	1	0	4
PERSONS RECEIVING	287	143	79	229	320	196	1,254
DEPT. OF MENTAL HEALTH	0	0	0	0	0	0	0
JUVENILE COURT	151	24	3	9	107	6	300
DIV. OF YOUTH SERVICES	136	119	76	220	213	190	954
VOLUNTARY PLACEMENTS	0	0	0	0	0	0	0

**Table 13. Supplemental Security Income and State Supplementation
Average Monthly Caseload and Payments**

COUNTY	SSI ONLY PERSONS	SSI SP PERSONS	SSI SP PAYMENTS	SP ONLY PERSONS	SP ONLY PAYMENTS
ADAIR	2	1	\$5	0	\$5
ANDREW	0	0	\$0	0	\$0
ATCHISON	0	0	\$0	0	\$0
AUDRAIN	0	2	\$44	0	\$0
BARRY	1	0	\$0	0	\$0
BARTON	0	0	\$0	0	\$0
BATES	1	0	\$0	1	\$55
BENTON	0	0	\$0	0	\$0
BOLLINGER	0	0	\$0	0	\$0
BOONE	0	0	\$0	0	\$0
BUCHANAN	2	0	\$0	0	\$0
BUTLER	0	2	\$44	0	\$0
CALDWELL	0	0	\$0	0	\$0
CALLAWAY	0	1	\$20	0	\$0
CAMDEN	1	0	\$0	0	\$0
CAPE GIRARDEAU	0	0	\$0	0	\$0
CARROLL	0	0	\$0	0	\$0
CARTER	0	0	\$0	0	\$0
CASS	2	0	\$0	0	\$0
CEDAR	2	0	\$0	0	\$0
CHARITON	0	0	\$0	0	\$0
CHRISTIAN	1	0	\$0	0	\$0
CLARK	0	0	\$0	0	\$0
CLAY	0	1	\$3	0	\$0
CLINTON	0	0	\$0	0	\$0
COLE	0	0	\$0	0	\$0
COOPER	0	0	\$0	0	\$0
CRAWFORD	4	0	\$0	0	\$0
DADE	0	0	\$0	0	\$0
DALLAS	1	0	\$0	0	\$0
DAVISS	0	0	\$0	0	\$0
DE KALB	0	0	\$0	0	\$0
DENT	1	0	\$0	0	\$0
DOUGLAS	0	1	\$60	0	\$0
DUNKLIN	0	1	\$58	0	\$0
FRANKLIN	0	0	\$0	0	\$0
GASCONADE	1	0	\$0	0	\$0
GENTRY	1	0	\$0	0	\$0
GREENE	10	5	\$360	0	\$0
GRUNDY	1	0	\$0	0	\$59
HARRISON	0	1	\$1	0	\$0
HENRY	0	0	\$0	0	\$0
HICKORY	0	0	\$0	0	\$0
HOLT	0	0	\$0	0	\$0
HOWARD	0	0	\$0	0	\$0
HOWELL	0	0	\$0	0	\$0
IRON	0	1	\$9	0	\$0
JACKSON	10	2	\$120	2	\$102
JASPER	0	0	\$0	0	\$0
JEFFERSON	3	0	\$0	0	\$0
JOHNSON	0	0	\$0	0	\$0
KNOX	0	0	\$0	0	\$0
LACLEDE	0	0	\$0	0	\$0
LAFAYETTE	0	0	\$3	0	\$0
LAWRENCE	0	0	\$0	0	\$0
LEWIS	0	0	\$0	0	\$0
LINCOLN	12	6	\$378	1	\$58
LINN	0	0	\$0	0	\$0
LIVINGSTON	1	0	\$0	0	\$0
MCDONALD	0	0	\$0	0	\$0
MACON	0	0	\$0	0	\$0
MADISON	0	0	\$0	0	\$0

**Table 13. Supplemental Security Income and State Supplementation
Average Monthly Caseload and Payments**

COUNTY	SSI ONLY PERSONS	SSI SP PERSONS	SSI SP PAYMENTS	SP ONLY PERSONS	SP ONLY PAYMENTS
MARIES	1	0	\$0	1	\$53
MARION	2	2	\$126	0	\$0
MERCER	0	0	\$0	0	\$0
MILLER	0	1	\$328	0	\$0
MISSISSIPPI	0	0	\$0	0	\$0
MONITEAU	0	0	\$0	0	\$0
MONROE	0	0	\$0	0	\$0
MONTGOMERY	1	0	\$0	0	\$0
MORGAN	0	0	\$0	0	\$0
NEW MADRID	0	1	\$10	0	\$0
NEWTON	1	0	\$0	0	\$0
NODAWAY	3	1	\$43	0	\$0
OREGON	3	0	\$0	0	\$0
OSAGE	0	0	\$0	0	\$0
OZARK	0	0	\$0	0	\$0
PEMISCOT	0	0	\$0	0	\$0
PERRY	0	0	\$0	0	\$0
PETTIS	1	0	\$0	0	\$0
PHELPS	2	1	\$361	0	\$0
PIKE	0	0	\$0	0	\$0
PLATTE	0	0	\$0	0	\$0
POLK	0	2	\$203	0	\$0
PULASKI	1	0	\$0	0	\$0
PUTNAM	0	0	\$0	0	\$0
RALLS	0	1	\$51	0	\$0
RANDOLPH	0	1	\$11	0	\$0
RAY	0	0	\$0	0	\$0
REYNOLDS	0	0	\$0	0	\$0
RIPLEY	1	0	\$0	0	\$0
ST CHARLES	2	1	\$110	0	\$0
ST CLAIR	0	0	\$0	0	\$0
ST FRANCOIS	3	0	\$0	1	\$61
STE GENEVIEVE	0	0	\$0	0	\$0
ST LOUIS COUNTY	16	5	\$161	0	\$0
SALINE	1	0	\$0	0	\$0
SCHUYLER	0	0	\$0	0	\$0
SCOTLAND	0	0	\$0	0	\$0
SCOTT	4	0	\$0	0	\$0
SHANNON	0	0	\$0	0	\$0
SHELBY	0	0	\$0	0	\$0
STODDARD	0	0	\$0	0	\$0
STONE	1	0	\$0	0	\$0
SULLIVAN	0	0	\$0	0	\$0
TANEY	0	0	\$0	0	\$0
TEXAS	0	0	\$0	0	\$0
VERNON	0	0	\$0	0	\$0
WARREN	0	0	\$0	0	\$0
WASHINGTON	3	0	\$0	1	\$28
WAYNE	0	1	\$5	0	\$0
WEBSTER	1	0	\$0	0	\$0
WORTH	0	0	\$0	0	\$0
WRIGHT	5	1	\$14	0	\$0
ST LOUIS CITY	45	7	\$175	1	\$63
KC REGION	12	3	\$123	2	\$102
NE REGION	18	14	\$635	1	\$63
NW REGION	10	2	\$47	0	\$59
SE REGION	28	8	\$501	3	\$142
STL REGION	66	13	\$446	1	\$63
SW REGION	20	9	\$951	1	\$55
STATEWIDE	154	49	\$2,703	8	\$484

**Table 14. MO HealthNet for the Aged, Blind and Disabled
Average Monthly Applications**

COUNTY	APPLICATIONS RECEIVED	APPLICATIONS APPROVED	APPLICATIONS REJECTED	APPLICATIONS PENDING
ADAIR	52	24	27	66
ANDREW	25	11	14	29
ATCHISON	12	6	7	13
AUDRAIN	59	27	33	66
BARRY	102	45	56	129
BARTON	30	14	17	41
BATES	37	16	22	46
BENTON	70	30	40	81
BOLLINGER	31	14	19	43
BOONE	283	125	164	374
BUCHANAN	230	105	125	304
BUTLER	153	72	84	180
CALDWELL	18	8	11	22
CALLAWAY	90	41	51	115
CAMDEN	76	31	46	97
CAPE GIRARDEAU	159	64	92	205
CARROLL	22	10	13	29
CARTER	16	9	9	17
CASS	155	62	99	187
CEDAR	42	19	23	56
CHARITON	14	6	8	17
CHRISTIAN	129	52	76	155
CLARK	18	8	9	22
CLAY	306	122	185	365
CLINTON	31	12	17	40
COLE	133	51	81	164
COOPER	35	15	21	46
CRAWFORD	72	35	40	95
DADE	18	8	10	26
DALLAS	50	25	27	63
DAVISS	17	8	9	22
DE KALB	17	9	8	26
DENT	50	22	31	71
DOUGLAS	38	17	21	51
DUNKLIN	145	64	81	177
FRANKLIN	200	90	111	240
GASCONADE	30	15	15	39
GENTRY	14	6	7	16
GREENE	669	293	374	849
GRUNDY	24	12	12	29
HARRISON	22	11	11	23
HENRY	75	30	45	93
HICKORY	31	14	18	39
HOLT	9	5	4	11
HOWARD	16	8	10	23
HOWELL	143	65	85	187
IRON	32	15	19	43
JACKSON	1,576	692	879	2,028
JASPER	346	140	199	435
JEFFERSON	360	159	205	432
JOHNSON	83	33	50	111
KNOX	9	4	4	11
LACLEDE	105	53	52	129
LAFAYETTE	64	29	36	81
LAWRENCE	102	44	62	127
LEWIS	22	11	12	27
LINCOLN	91	42	51	123
LINN	35	16	18	40
LIVINGSTON	33	15	18	49
MCDONALD	58	28	31	72
MACON	32	15	18	45
MADISON	38	18	21	52

**Table 14. MO HealthNet for the Aged, Blind and Disabled
Average Monthly Applications**

COUNTY	APPLICATIONS RECEIVED	APPLICATIONS APPROVED	APPLICATIONS REJECTED	APPLICATIONS PENDING
MARIES	17	8	10	24
MARION	80	41	41	92
MERCER	7	3	4	7
MILLER	68	33	36	89
MISSISSIPPI	47	22	27	56
MONITEAU	24	10	15	29
MONROE	18	10	9	21
MONTGOMERY	26	14	13	31
MORGAN	58	26	34	72
NEW MADRID	64	28	38	86
NEWTON	136	63	76	167
NODAWAY	34	14	20	40
OREGON	41	19	23	53
OSAGE	17	7	11	18
OZARK	31	13	17	38
PEMISCOT	81	40	41	101
PERRY	42	17	26	49
PETTIS	132	54	82	164
PHELPS	110	53	58	141
PIKE	39	18	23	43
PLATTE	95	34	60	112
POLK	79	35	42	101
PULASKI	88	37	52	125
PUTNAM	13	5	8	13
RALLS	16	6	10	17
RANDOLPH	69	34	37	92
RAY	44	19	25	59
REYNOLDS	17	7	11	22
RIPLEY	54	24	32	74
ST CHARLES	335	126	201	393
ST CLAIR	26	12	14	34
ST FRANCOIS	168	85	88	225
STE GENEVIEVE	35	15	21	41
ST LOUIS COUNTY	1,681	841	846	1,619
SALINE	52	20	32	68
SCHUYLER	10	5	4	13
SCOTLAND	10	4	5	10
SCOTT	124	57	70	155
SHANNON	28	13	14	42
SHELBY	14	6	8	18
STODDARD	89	46	44	114
STONE	73	27	46	92
SULLIVAN	16	8	9	19
TANEY	157	68	91	186
TEXAS	61	29	32	82
VERNON	56	28	27	72
WARREN	53	22	32	73
WASHINGTON	90	41	52	118
WAYNE	44	21	25	54
WEBSTER	80	31	49	98
WORTH	6	3	4	7
WRIGHT	57	27	31	74
ST LOUIS CITY	1,324	741	588	1,148
KC REGION	2,249	973	1,271	2,864
NE REGION	1,211	548	683	1,532
NW REGION	892	380	525	1,113
SE REGION	2,096	967	1,176	2,706
STL REGION	3,900	1,957	1,951	3,832
SW REGION	2,742	1,195	1,551	3,438
STATEWIDE	13,090	6,020	7,157	15,485

**Table 15. MHABD Blind Pension and Supplemental Aid to the Blind
Average Monthly Caseload and Payments**

COUNTY	BLIND PENSION PERSONS	BLIND PENSION PAYMENTS	SAB PERSONS	SAB PAYMENTS
ADAIR	19	\$13,893	3	\$1,945
ANDREW	3	\$2,427	2	\$935
ATCHISON	2	\$1,456	0	\$61
AUDRAIN	16	\$11,830	5	\$3,397
BARRY	16	\$11,709	8	\$5,139
BARTON	4	\$2,609	3	\$1,943
BATES	12	\$8,918	1	\$931
BENTON	16	\$11,871	5	\$3,648
BOLLINGER	1	\$485	2	\$1,186
BOONE	55	\$40,140	12	\$6,441
BUCHANAN	41	\$29,843	14	\$7,934
BUTLER	31	\$22,265	14	\$7,671
CALDWELL	3	\$2,366	4	\$2,562
CALLAWAY	10	\$7,522	2	\$1,491
CAMDEN	10	\$7,278	3	\$1,516
CAPE GIRARDEAU	27	\$19,472	13	\$8,070
CARROLL	4	\$3,033	0	\$121
CARTER	2	\$1,213	0	\$0
CASS	38	\$27,360	9	\$5,731
CEDAR	6	\$4,611	3	\$1,578
CHARITON	4	\$2,912	1	\$727
CHRISTIAN	26	\$19,110	5	\$2,889
CLARK	4	\$3,215	1	\$485
CLAY	96	\$69,581	22	\$13,896
CLINTON	8	\$5,945	1	\$728
COLE	40	\$28,755	11	\$7,434
COOPER	7	\$5,278	1	\$179
CRAWFORD	14	\$10,192	6	\$3,521
DADE	3	\$1,820	0	\$69
DALLAS	4	\$3,154	5	\$2,771
DAVISS	3	\$2,184	2	\$756
DE KALB	6	\$4,307	1	\$728
DENT	5	\$3,882	4	\$1,469
DOUGLAS	4	\$2,973	1	\$728
DUNKLIN	28	\$20,563	12	\$6,471
FRANKLIN	33	\$24,205	11	\$5,837
GASCONADE	6	\$4,186	2	\$666
GENTRY	4	\$2,912	2	\$730
GREENE	122	\$88,566	58	\$35,139
GRUNDY	5	\$3,676	2	\$1,053
HARRISON	3	\$1,941	2	\$1,129
HENRY	15	\$11,163	3	\$2,173
HICKORY	3	\$2,427	2	\$959
HOLT	2	\$1,092	2	\$1,289
HOWARD	7	\$5,217	0	\$99
HOWELL	22	\$16,319	7	\$4,618
IRON	9	\$6,789	4	\$2,071
JACKSON	498	\$362,168	193	\$117,028
JASPER	55	\$39,736	19	\$9,695
JEFFERSON	77	\$56,174	23	\$13,853
JOHNSON	10	\$7,219	9	\$5,445
KNOX	1	\$728	0	\$0
LACLEDE	21	\$14,924	11	\$4,722
LAFAYETTE	15	\$11,041	2	\$1,665
LAWRENCE	14	\$10,131	2	\$1,354
LEWIS	3	\$2,487	0	\$0
LINCOLN	16	\$11,519	4	\$2,080
LINN	2	\$1,153	1	\$278
LIVINGSTON	10	\$7,159	3	\$1,872
MCDONALD	8	\$5,763	5	\$3,326
MACON	9	\$6,248	4	\$2,912
MADISON	8	\$6,067	5	\$3,304

**Table 15. MHABD Blind Pension and Supplemental Aid to the Blind
Average Monthly Caseload and Payments**

COUNTY	BLIND PENSION PERSONS	BLIND PENSION PAYMENTS	SAB PERSONS	SAB PAYMENTS
MARIES	5	\$3,276	4	\$2,248
MARION	14	\$9,828	5	\$3,334
MERCER	1	\$910	0	\$0
MILLER	8	\$6,006	5	\$2,811
MISSISSIPPI	6	\$4,186	6	\$3,991
MONITEAU	0	\$121	1	\$728
MONROE	5	\$3,519	1	\$728
MONTGOMERY	7	\$5,278	6	\$3,613
MORGAN	15	\$11,041	4	\$2,859
NEW MADRID	14	\$10,435	6	\$3,886
NEWTON	26	\$18,867	10	\$6,147
NODAWAY	4	\$3,094	2	\$1,261
OREGON	3	\$2,184	3	\$1,478
OSAGE	10	\$7,159	3	\$1,426
OZARK	6	\$4,489	4	\$1,952
PEMISCOT	14	\$10,253	11	\$5,975
PERRY	6	\$4,368	1	\$364
PETTIS	24	\$17,108	13	\$7,478
PHELPS	16	\$11,284	8	\$4,839
PIKE	8	\$5,824	6	\$3,642
PLATTE	18	\$13,043	5	\$2,082
POLK	6	\$4,368	4	\$2,537
PULASKI	18	\$12,797	2	\$1,516
PUTNAM	3	\$2,184	2	\$958
RALLS	3	\$2,487	0	\$0
RANDOLPH	15	\$10,981	5	\$3,413
RAY	13	\$9,093	2	\$1,213
REYNOLDS	4	\$2,669	4	\$2,337
RIPLEY	14	\$10,131	2	\$1,393
ST CHARLES	80	\$58,179	24	\$13,299
ST CLAIR	10	\$7,280	3	\$2,184
ST FRANCOIS	65	\$47,538	16	\$9,846
STE GENEVIEVE	3	\$2,184	3	\$1,931
ST LOUIS COUNTY	455	\$331,243	157	\$95,672
SALINE	11	\$7,703	4	\$2,614
SCHUYLER	0	\$0	0	\$0
SCOTLAND	2	\$1,456	0	\$0
SCOTT	29	\$20,809	11	\$6,393
SHANNON	4	\$2,912	3	\$1,893
SHELBY	1	\$728	2	\$623
STODDARD	19	\$14,135	7	\$4,065
STONE	10	\$6,916	2	\$1,291
SULLIVAN	3	\$1,941	1	\$472
TANEY	29	\$20,869	6	\$4,252
TEXAS	11	\$7,826	4	\$2,360
VERNON	9	\$6,491	4	\$2,071
WARREN	15	\$10,859	4	\$2,187
WASHINGTON	18	\$13,225	8	\$5,442
WAYNE	17	\$12,133	6	\$4,254
WEBSTER	9	\$6,552	7	\$3,361
WORTH	1	\$607	0	\$0
WRIGHT	8	\$5,885	8	\$5,780
ST LOUIS CITY	233	\$169,614	91	\$53,940
KC REGION	662	\$481,369	237	\$142,603
NE REGION	266	\$193,980	77	\$46,644
NW REGION	180	\$129,367	65	\$38,322
SE REGION	421	\$305,477	180	\$108,372
STL REGION	878	\$639,415	306	\$182,601
SW REGION	467	\$339,642	183	\$108,045
STATEWIDE	2,874	\$2,089,250	1,048	\$626,587

**Table 16. MHABD Spenddown and Ticket to Work Health Assurance
Average Monthly Caseload**

COUNTY	NON-SPENDDOWN PERSONS	SPENDDOWN PERSONS	TWHA NON-PREMIUM PERSONS	TWHA PREMIUM PERSONS
ADAIR	771	120	1	15
ANDREW	255	29	0	0
ATCHISON	129	19	1	2
AUDRAIN	685	98	1	8
BARRY	1,208	130	1	2
BARTON	395	48	0	1
BATES	495	58	0	2
BENTON	750	86	1	1
BOLLINGER	519	87	0	1
BOONE	3,136	419	9	53
BUCHANAN	2,861	330	5	22
BUTLER	2,468	296	3	13
CALDWELL	184	22	0	1
CALLAWAY	1,004	99	1	10
CAMDEN	959	127	2	7
CAPE GIRARDEAU	1,837	239	4	13
CARROLL	259	44	0	0
CARTER	385	51	0	1
CASS	1,327	186	6	16
CEDAR	572	67	0	4
CHARITON	178	29	0	1
CHRISTIAN	1,271	149	0	5
CLARK	180	17	2	3
CLAY	2,891	490	4	34
CLINTON	294	43	0	5
COLE	1,470	180	1	30
COOPER	431	73	1	5
CRAWFORD	955	119	1	3
DADE	229	19	0	1
DALLAS	690	63	0	2
DAVISS	205	25	0	1
DE KALB	225	37	0	3
DENT	783	96	2	6
DOUGLAS	595	69	1	1
DUNKLIN	2,378	248	2	3
FRANKLIN	2,016	244	8	22
GASCONADE	359	43	1	2
GENTRY	184	39	5	4
GREENE	7,999	831	9	67
GRUNDY	338	48	1	4
HARRISON	296	44	0	3
HENRY	909	88	0	7
HICKORY	354	51	0	0
HOLT	92	12	0	3
HOWARD	288	36	0	1
HOWELL	2,022	201	3	6
IRON	596	76	2	2
JACKSON	17,276	1,958	20	143
JASPER	3,686	462	6	27
JEFFERSON	3,774	540	0	26
JOHNSON	763	88	2	9
KNOX	101	11	0	0
LACLEDE	1,386	136	1	4
LAFAYETTE	744	150	1	6
LAWRENCE	1,130	156	1	4
LEWIS	224	32	1	2
LINCOLN	1,065	127	6	13
LINN	424	41	0	2
LIVINGSTON	431	63	3	7
MCDONALD	671	70	0	4
MACON	404	65	3	11
MADISON	567	84	0	4

**Table 16. MHABD Spenddown and Ticket to Work Health Assurance
Average Monthly Caseload**

COUNTY	NON-SPENDDOWN PERSONS	SPENDDOWN PERSONS	TWHA NON-PREMIUM PERSONS	TWHA PREMIUM PERSONS
MARIES	212	32	1	1
MARION	1,081	132	1	23
MERCER	92	12	0	1
MILLER	801	81	1	8
MISSISSIPPI	836	99	2	4
MONITEAU	287	36	1	1
MONROE	212	34	0	2
MONTGOMERY	355	39	0	1
MORGAN	840	80	2	7
NEW MADRID	1,006	148	0	0
NEWTON	1,420	176	2	11
NODAWAY	344	67	3	3
OREGON	677	79	1	1
OSAGE	191	24	3	4
OZARK	393	27	0	1
PEMISCOT	1,442	176	0	4
PERRY	446	67	5	16
PETTIS	1,372	166	4	10
PHELPS	1,416	151	1	15
PIKE	522	85	1	6
PLATTE	725	109	1	20
POLK	1,018	125	1	6
PULASKI	988	97	1	3
PUTNAM	149	14	0	0
RALLS	203	37	0	3
RANDOLPH	974	98	0	4
RAY	467	85	3	4
REYNOLDS	338	53	0	1
RIPLEY	949	132	1	2
ST CHARLES	3,261	570	12	57
ST CLAIR	404	32	0	1
ST FRANCOIS	2,900	324	4	13
STE GENEVIEVE	388	56	3	5
ST LOUIS COUNTY	17,796	2,375	26	175
SALINE	690	130	1	9
SCHUYLER	128	18	0	0
SCOTLAND	87	14	0	0
SCOTT	1,990	248	1	18
SHANNON	489	45	0	0
SHELBY	154	23	1	2
STODDARD	1,394	206	3	4
STONE	700	74	0	3
SULLIVAN	194	24	0	4
TANEY	1,494	133	2	15
TEXAS	990	110	1	3
VERNON	807	102	0	7
WARREN	734	96	2	12
WASHINGTON	1,501	148	1	2
WAYNE	857	125	1	2
WEBSTER	911	112	0	1
WORTH	48	7	0	1
WRIGHT	974	105	1	1
ST LOUIS CITY	17,130	1,528	7	79
KC REGION	24,233	2,953	30	222
NE REGION	14,615	1,883	35	206
NW REGION	9,635	1,431	31	101
SE REGION	32,303	3,898	44	147
STL REGION	43,977	5,257	53	359
SW REGION	32,087	3,552	30	199
STATEWIDE	156,850	18,974	223	1,234

**Table 17. MHABD Nursing Care
Average Monthly Caseload and Payments**

COUNTY	RCF-II PERSONS	RCF-I PERSONS	SNF-ICF PERSONS	TOTAL PERSONS	TOTAL PAYMENTS
ADAIR	26	1	0	27	\$7,487
ANDREW	1	0	0	1	\$257
ATCHISON	0	0	0	0	\$0
AUDRAIN	56	7	2	65	\$20,250
BARRY	42	17	0	59	\$17,726
BARTON	3	9	0	12	\$2,778
BATES	1	8	0	9	\$2,099
BENTON	30	7	0	37	\$11,514
BOLLINGER	42	54	0	96	\$24,798
BOONE	62	14	5	81	\$25,147
BUCHANAN	78	71	1	150	\$36,680
BUTLER	127	46	0	173	\$51,248
CALDWELL	0	2	0	2	\$511
CALLAWAY	72	5	0	77	\$25,265
CAMDEN	4	5	0	9	\$2,476
CAPE GIRARDEAU	158	17	1	176	\$55,837
CARROLL	0	1	0	1	\$183
CARTER	16	0	0	16	\$5,535
CASS	15	9	0	24	\$6,744
CEDAR	1	36	0	37	\$7,775
CHARITON	0	1	0	1	\$248
CHRISTIAN	182	22	5	209	\$68,215
CLARK	0	0	0	0	\$0
CLAY	139	19	0	158	\$50,910
CLINTON	1	0	0	1	\$371
COLE	50	12	0	62	\$17,726
COOPER	2	4	0	6	\$1,577
CRAWFORD	32	69	0	101	\$25,288
DADE	0	0	0	0	\$143
DALLAS	1	25	0	26	\$5,292
DAVISS	0	0	0	0	\$0
DE KALB	30	6	1	37	\$11,824
DENT	5	9	0	14	\$3,427
DOUGLAS	13	0	0	13	\$4,304
DUNKLIN	95	0	0	95	\$31,380
FRANKLIN	79	47	0	126	\$36,434
GASCONADE	3	8	0	11	\$2,588
GENTRY	0	0	0	0	\$29
GREENE	226	22	2	250	\$80,899
GRUNDY	4	12	1	17	\$3,919
HARRISON	0	7	0	7	\$1,455
HENRY	42	9	0	51	\$15,287
HICKORY	0	0	0	0	\$154
HOLT	0	0	0	0	\$0
HOWARD	37	2	0	39	\$12,391
HOWELL	71	1	0	72	\$24,208
IRON	24	62	21	107	\$29,632
JACKSON	358	132	58	548	\$163,752
JASPER	72	28	0	100	\$29,201
JEFFERSON	166	127	0	293	\$80,508
JOHNSON	4	22	0	26	\$5,601
KNOX	45	1	1	47	\$15,867
LACLEDE	42	35	2	79	\$22,104
LAFAYETTE	4	9	0	13	\$3,213
LAWRENCE	26	3	0	29	\$9,383
LEWIS	1	0	0	1	\$405
LINCOLN	99	92	1	192	\$49,622
LINN	0	5	0	5	\$1,139
LIVINGSTON	53	10	20	83	\$27,403
MCDONALD	1	0	0	1	\$456
MACON	1	2	0	3	\$582
MADISON	28	37	0	65	\$16,733

**Table 17. MHABD Nursing Care
Average Monthly Caseload and Payments**

COUNTY	RCF-II PERSONS	RCF-I PERSONS	SNF-ICF PERSONS	TOTAL PERSONS	TOTAL PAYMENTS
MARIES	1	1	0	2	\$645
MARION	121	27	2	150	\$45,717
MERCER	3	5	3	11	\$2,822
MILLER	2	5	0	7	\$1,781
MISSISSIPPI	0	0	0	0	\$57
MONITEAU	2	5	0	7	\$1,823
MONROE	11	32	0	43	\$10,082
MONTGOMERY	1	2	0	3	\$727
MORGAN	17	4	0	21	\$6,701
NEW MADRID	1	0	0	1	\$314
NEWTON	28	12	0	40	\$12,018
NODAWAY	0	1	0	1	\$258
OREGON	10	0	0	10	\$3,373
OSAGE	2	0	0	2	\$656
OZARK	5	2	0	7	\$1,945
PEMISCOT	1	0	0	1	\$184
PERRY	12	0	0	12	\$3,793
PETTIS	77	19	2	98	\$30,156
PHELPS	79	1	0	80	\$26,512
PIKE	20	0	0	20	\$6,870
PLATTE	43	43	1	87	\$22,398
POLK	102	16	0	118	\$37,462
PULASKI	1	1	0	2	\$600
PUTNAM	0	3	0	3	\$539
RALLS	14	1	0	15	\$4,784
RANDOLPH	57	12	1	70	\$22,078
RAY	0	0	0	0	\$86
REYNOLDS	1	9	0	10	\$2,179
RIPLEY	28	0	0	28	\$9,544
ST CHARLES	102	31	5	138	\$41,128
ST CLAIR	1	0	0	1	\$456
ST FRANCOIS	275	108	1	384	\$112,127
STE GENEVIEVE	61	0	0	61	\$20,386
ST LOUIS COUNTY	228	124	11	363	\$103,190
SALINE	56	8	1	65	\$20,657
SCHUYLER	0	0	0	0	\$0
SCOTLAND	0	1	0	1	\$206
SCOTT	82	1	0	83	\$27,949
SHANNON	0	14	0	14	\$2,850
SHELBY	9	0	0	9	\$3,135
STODDARD	65	17	1	83	\$25,843
STONE	2	28	0	30	\$6,395
SULLIVAN	0	25	0	25	\$5,143
TANEY	9	32	0	41	\$9,556
TEXAS	23	2	0	25	\$8,137
VERNON	38	10	0	48	\$14,799
WARREN	2	11	0	13	\$2,719
WASHINGTON	34	5	1	40	\$12,498
WAYNE	10	6	0	16	\$4,380
WEBSTER	22	6	1	29	\$8,806
WORTH	3	0	0	3	\$972
WRIGHT	10	0	0	10	\$3,526
ST LOUIS CITY	502	105	13	620	\$191,416
KC REGION	649	271	61	981	\$285,821
NE REGION	691	235	12	938	\$276,127
NW REGION	222	143	27	392	\$113,026
SE REGION	1,292	460	25	1,777	\$532,983
STL REGION	1,077	434	29	1,540	\$452,676
SW REGION	912	341	10	1,263	\$379,725
STATEWIDE	4,843	1,884	164	6,891	\$2,040,358

**Table 18. MHABD QMB, SLMB and Vendor
Average Monthly Caseload**

COUNTY	QMB PERSONS	SLMB PERSONS	VENDOR PERSONS
ADAIR	74	106	140
ANDREW	31	44	117
ATCHISON	16	28	63
AUDRAIN	81	100	128
BARRY	130	250	193
BARTON	39	76	107
BATES	66	96	135
BENTON	111	161	172
BOLLINGER	42	66	96
BOONE	271	417	419
BUCHANAN	244	423	504
BUTLER	181	297	512
CALDWELL	25	45	56
CALLAWAY	127	178	166
CAMDEN	118	198	156
CAPE GIRARDEAU	150	270	498
CARROLL	31	43	78
CARTER	23	52	66
CASS	145	287	525
CEDAR	68	122	119
CHARITON	17	29	159
CHRISTIAN	153	328	206
CLARK	25	39	39
CLAY	317	528	578
CLINTON	31	76	138
COLE	137	207	290
COOPER	47	77	139
CRAWFORD	91	191	192
DADE	36	56	53
DALLAS	88	147	145
DAVISS	24	59	33
DE KALB	34	48	99
DENT	56	108	147
DOUGLAS	73	123	86
DUNKLIN	171	255	581
FRANKLIN	231	464	462
GASCONADE	45	80	158
GENTRY	19	29	68
GREENE	813	1,196	1,576
GRUNDY	30	54	147
HARRISON	33	57	80
HENRY	74	170	177
HICKORY	48	81	69
HOLT	11	14	48
HOWARD	23	45	72
HOWELL	229	417	448
IRON	40	85	215
JACKSON	1,666	2,582	3,727
JASPER	343	590	557
JEFFERSON	423	662	1,105
JOHNSON	83	142	202
KNOX	15	26	20
LACLEDE	161	242	208
LAFAYETTE	70	134	271
LAWRENCE	141	253	207
LEWIS	21	33	106
LINCOLN	129	227	267
LINN	55	64	143
LIVINGSTON	47	62	159
MCDONALD	76	131	111
MACON	36	70	137
MADISON	37	86	241

Table 18. MHABD QMB, SLMB and Vendor Average Monthly Caseload

COUNTY	QMB PERSONS	SLMB PERSONS	VENDOR PERSONS
MARIES	34	33	76
MARION	81	153	432
MERCER	11	14	28
MILLER	105	170	238
MISSISSIPPI	66	88	245
MONITEAU	30	46	88
MONROE	30	35	58
MONTGOMERY	44	74	171
MORGAN	105	155	164
NEW MADRID	69	110	347
NEWTON	148	299	375
NODAWAY	89	61	118
OREGON	60	101	100
OSAGE	23	42	77
OZARK	54	82	114
PEMISCOT	77	130	299
PERRY	33	60	167
PETTIS	147	204	437
PHELPS	145	226	292
PIKE	45	93	115
PLATTE	82	129	212
POLK	120	179	272
PULASKI	88	123	180
PUTNAM	20	38	47
RALLS	20	37	67
RANDOLPH	100	150	305
RAY	53	83	173
REYNOLDS	24	46	84
RIPLEY	65	125	198
ST CHARLES	395	615	797
ST CLAIR	49	78	68
ST FRANCOIS	220	434	686
STE GENEVIEVE	31	61	101
ST LOUIS COUNTY	1,519	2,379	5,587
SALINE	61	111	165
SCHUYLER	12	23	37
SCOTLAND	14	16	32
SCOTT	159	293	458
SHANNON	38	74	74
SHELBY	15	26	54
STODDARD	133	216	352
STONE	91	171	166
SULLIVAN	22	34	110
TANEY	203	310	266
TEXAS	142	192	165
VERNON	75	117	182
WARREN	86	120	88
WASHINGTON	108	180	227
WAYNE	64	111	149
WEBSTER	137	209	163
WORTH	15	11	17
WRIGHT	120	187	180
ST LOUIS CITY	1,065	1,532	2,615
KC REGION	2,374	3,754	5,237
NE REGION	1,484	2,343	3,466
NW REGION	1,102	1,756	3,404
SE REGION	2,696	4,617	7,376
STL REGION	3,633	5,652	10,566
SW REGION	3,625	5,990	6,285
STATEWIDE	14,914	24,112	36,334

**Table 19. MO HealthNet Eligibles
Average Monthly Approvals of Persons**

COUNTY	CHILDREN	PARENTS	PREGNANT WOMEN	WHS	DISABLED/ BLIND	ELDERLY
ADAIR	36	11	13	3	16	8
ANDREW	17	6	6	3	6	5
ATCHISON	6	2	2	1	4	2
AUDRAIN	37	11	11	4	17	8
BARRY	70	17	22	7	28	19
BARTON	21	6	5	3	7	7
BATES	26	7	8	2	10	5
BENTON	29	7	8	3	18	10
BOLLINGER	15	5	7	3	10	5
BOONE	181	46	58	28	89	30
BUCHANAN	154	46	48	20	74	29
BUTLER	80	28	28	11	49	22
CALDWELL	12	4	4	2	5	4
CALLAWAY	52	15	18	7	28	10
CAMDEN	56	17	17	6	20	9
CAPE GIRARDEAU	95	28	32	13	44	22
CARROLL	12	3	3	2	6	5
CARTER	9	4	5	2	6	3
CASS	121	34	34	12	37	22
CEDAR	30	9	9	2	11	7
CHARITON	8	2	3	1	4	3
CHRISTIAN	115	31	37	16	34	19
CLARK	15	5	3	2	5	3
CLAY	259	69	73	27	73	43
CLINTON	30	7	8	2	9	4
COLE	90	28	28	11	41	16
COOPER	20	4	8	3	9	7
CRAWFORD	37	12	14	4	21	12
DADE	10	4	4	2	4	3
DALLAS	26	9	8	4	16	8
DAVISS	12	4	4	2	5	3
DE KALB	11	4	2	2	5	4
DENT	29	9	10	4	14	8
DOUGLAS	26	7	9	3	10	6
DUNKLIN	72	23	19	7	40	21
FRANKLIN	119	41	42	15	59	26
GASCONADE	17	5	6	4	9	5
GENTRY	8	2	2	1	4	2
GREENE	407	119	145	54	203	83
GRUNDY	21	6	6	3	7	4
HARRISON	16	5	4	2	6	4
HENRY	30	9	9	4	21	10
HICKORY	12	4	5	2	8	6
HOLT	7	2	2	1	3	2
HOWARD	15	2	5	2	5	3
HOWELL	77	26	30	8	42	20
IRON	15	5	5	2	11	5
JACKSON	1,139	327	310	117	470	220
JASPER	225	56	66	21	93	41
JEFFERSON	226	76	77	31	110	45
JOHNSON	47	17	16	5	21	8
KNOX	6	2	2	1	3	1
LACLEDE	66	19	26	6	32	18
LAFAYETTE	45	13	13	5	18	10
LAWRENCE	74	20	23	6	28	13
LEWIS	16	5	6	2	6	4
LINCOLN	62	20	21	8	31	13
LINN	21	6	6	3	10	7
LIVINGSTON	23	6	7	2	10	7
MCDONALD	63	15	15	4	18	8
MACON	20	4	7	3	10	5
MADISON	23	6	6	3	13	6
MARIES	8	4	2	2	6	2

**Table 19. MO HealthNet Eligibles
Average Monthly Approvals of Persons**

COUNTY	CHILDREN	PARENTS	PREGNANT WOMEN	WHS	DISABLED/ BLIND	ELDERLY
MARION	46	13	16	7	27	13
MERCER	6	2	2	1	2	2
MILLER	42	10	13	5	19	11
MISSISSIPPI	24	10	8	4	11	9
MONITEAU	16	4	6	2	7	4
MONROE	15	5	4	2	6	3
MONTGOMERY	18	4	5	2	7	6
MORGAN	37	10	12	4	18	10
NEW MADRID	30	10	12	3	17	11
NEWTON	100	25	31	12	36	22
NODAWAY	17	6	5	2	8	5
OREGON	23	6	7	2	11	7
OSAGE	12	4	4	2	5	3
OZARK	18	6	5	3	8	5
PEMISCOT	48	15	14	5	24	11
PERRY	22	8	7	3	10	7
PETTIS	91	22	28	9	35	18
PHELPS	65	17	19	8	32	16
PIKE	30	7	8	3	11	6
PLATTE	87	22	26	8	21	13
POLK	47	14	14	5	23	12
PULASKI	60	19	15	6	26	10
PUTNAM	9	3	3	1	4	3
RALLS	11	3	4	2	4	3
RANDOLPH	37	13	15	5	24	11
RAY	28	10	10	2	11	7
REYNOLDS	8	3	3	1	5	3
RIPLEY	26	9	8	4	16	7
ST CHARLES	261	69	68	28	80	41
ST CLAIR	15	6	4	2	7	5
ST FRANCOIS	90	33	34	14	57	26
STE GENEVIEVE	21	8	7	2	9	5
ST LOUIS COUNTY	951	281	314	138	402	244
SALINE	32	7	9	3	13	7
SCHUYLER	8	3	3	2	4	2
SCOTLAND	8	3	2	1	2	2
SCOTT	72	26	28	10	39	19
SHANNON	18	6	5	2	8	5
SHELBY	13	2	3	2	3	2
STODDARD	50	17	18	6	28	16
STONE	42	13	12	5	16	11
SULLIVAN	12	4	4	1	4	4
TANEY	110	30	33	10	43	22
TEXAS	42	11	13	5	17	9
VERNON	34	10	8	4	20	8
WARREN	44	13	12	5	16	6
WASHINGTON	37	14	14	4	27	12
WAYNE	26	9	9	3	14	7
WEBSTER	73	19	19	7	19	11
WORTH	4	1	2	1	2	1
WRIGHT	36	13	14	4	17	9
ST LOUIS CITY	515	178	185	80	336	163
UNKNOWN	5	2	1	1	0	0
KC REGION	1,667	474	465	177	649	314
NE REGION	805	228	260	110	376	167
NW REGION	608	172	185	67	237	141
SE REGION	1,158	384	393	145	624	315
STL REGION	2,072	645	686	292	987	519
SW REGION	1,804	499	567	202	770	389
UNKNOWN	5	2	1	1	0	0
STATEWIDE	8,119	2,404	2,557	994	3,643	1,845

**Table 20. MO HealthNet Eligibles
Average Monthly Closings of Persons**

COUNTY	CHILDREN	PARENTS	PREGNANT WOMEN	WHS	DISABLED/ BLIND	ELDERLY
ADAIR	33	11	14	4	17	8
ANDREW	16	5	6	2	7	4
ATCHISON	7	4	3	2	2	3
AUDRAIN	32	10	14	5	18	8
BARRY	54	16	24	7	29	16
BARTON	20	5	8	2	11	6
BATES	22	6	8	3	13	6
BENTON	28	9	8	2	20	11
BOLLINGER	14	6	8	3	13	4
BOONE	175	45	66	24	85	29
BUCHANAN	141	48	63	15	83	31
BUTLER	81	30	35	9	61	22
CALDWELL	12	4	5	2	5	3
CALLAWAY	52	16	20	8	31	10
CAMDEN	55	15	20	6	25	11
CAPE GIRARDEAU	91	30	39	12	46	23
CARROLL	11	4	4	2	8	5
CARTER	11	4	5	2	6	3
CASS	105	29	41	11	43	23
CEDAR	28	6	9	3	14	6
CHARITON	9	3	4	1	6	3
CHRISTIAN	101	30	46	14	34	18
CLARK	12	3	4	3	4	3
CLAY	219	61	87	20	78	39
CLINTON	25	8	10	3	9	5
COLE	82	25	38	11	43	14
COOPER	21	6	9	4	12	6
CRAWFORD	37	13	17	5	24	9
DADE	9	5	4	2	6	3
DALLAS	25	9	10	3	18	7
DAVISS	11	4	6	2	5	4
DE KALB	10	2	4	2	6	4
DENT	27	10	11	3	14	8
DOUGLAS	21	7	9	3	12	5
DUNKLIN	78	26	25	10	49	23
FRANKLIN	113	39	51	16	59	23
GASCONADE	17	6	6	3	10	6
GENTRY	7	3	4	1	4	3
GREENE	363	119	172	48	206	83
GRUNDY	17	6	7	2	8	5
HARRISON	13	4	6	2	6	4
HENRY	28	9	13	4	23	10
HICKORY	9	4	4	3	8	6
HOLT	6	2	2	2	3	2
HOWARD	12	2	5	2	5	4
HOWELL	71	25	35	9	46	22
IRON	16	5	6	4	12	6
JACKSON	1019	295	389	105	472	207
JASPER	195	53	80	20	95	38
JEFFERSON	202	72	99	26	109	42
JOHNSON	45	14	19	5	23	8
KNOX	5	3	2	1	3	2
LACLEDE	58	17	28	6	33	16
LAFAYETTE	39	12	16	4	21	12
LAWRENCE	68	19	28	7	28	13
LEWIS	16	3	6	2	5	4
LINCOLN	62	19	26	9	32	10
LINN	16	6	7	2	10	8
LIVINGSTON	17	5	8	3	13	6
MCDONALD	47	10	18	4	16	8
MACON	18	3	8	4	9	6
MADISON	18	7	6	4	14	9
MARIES	9	3	3	2	6	3

**Table 20. MO HealthNet Eligibles
Average Monthly Closings of Persons**

COUNTY	CHILDREN	PARENTS	PREGNANT WOMEN	WHS	DISABLED/ BLIND	ELDERLY
MARION	46	13	20	6	27	12
MERCER	5	2	2	1	2	2
MILLER	39	11	17	5	21	9
MISSISSIPPI	27	9	12	4	15	9
MONITEAU	14	3	7	3	8	5
MONROE	13	4	6	2	6	4
MONTGOMERY	13	4	5	2	8	8
MORGAN	31	9	12	3	18	10
NEW MADRID	35	12	14	4	21	12
NEWTON	86	22	36	9	38	22
NODAWAY	18	7	8	3	9	5
OREGON	22	6	8	3	14	7
OSAGE	8	3	4	2	5	3
OZARK	19	7	7	2	8	6
PEMISCOT	52	19	16	5	26	12
PERRY	20	7	9	3	11	6
PETTIS	72	20	28	8	36	15
PHELPS	54	19	22	7	37	16
PIKE	22	7	11	4	11	5
PLATTE	74	20	28	7	21	12
POLK	46	16	16	6	25	12
PULASKI	57	18	22	7	26	9
PUTNAM	10	3	3	1	3	3
RALLS	10	2	4	2	6	2
RANDOLPH	36	13	16	7	28	11
RAY	24	9	11	4	12	7
REYNOLDS	9	3	4	2	6	3
RIPLEY	27	8	12	3	21	8
ST CHARLES	220	62	91	24	88	43
ST CLAIR	12	4	5	2	8	4
ST FRANCOIS	89	35	41	11	62	28
STE GENEVIEVE	21	7	9	4	9	4
ST LOUIS COUNTY	913	280	389	131	397	242
SALINE	28	7	11	4	15	9
SCHUYLER	6	3	4	2	3	2
SCOTLAND	8	3	3	2	2	2
SCOTT	71	26	28	8	40	20
SHANNON	12	5	6	3	9	4
SHELBY	9	3	4	2	3	2
STODDARD	45	15	20	7	32	16
STONE	42	13	15	4	19	8
SULLIVAN	12	5	5	2	4	3
TANEY	107	28	41	12	44	19
TEXAS	38	13	14	6	21	8
VERNON	27	8	13	4	21	7
WARREN	39	12	14	5	18	6
WASHINGTON	38	13	17	6	31	13
WAYNE	24	9	11	4	17	8
WEBSTER	53	16	24	6	21	11
WORTH	3	1	1	1	2	2
WRIGHT	37	15	14	5	18	9
ST LOUIS CITY	476	165	217	85	359	139
UNKNOWN	4	1	1	1	0	0
KC REGION	1,479	431	577	151	667	297
NE REGION	740	216	307	115	387	166
NW REGION	533	168	220	72	261	146
SE REGION	1,131	398	469	155	707	324
STL REGION	1,924	618	847	282	1,012	489
SW REGION	1,593	473	675	190	814	371
UNKNOWN	4	1	1	1	0	0
STATEWIDE	7,404	2,305	3,096	966	3,848	1,793

FOOD STAMPS

**Figure 5. Food Stamps
Average Monthly Caseload Fiscal Years 2012 - 2017**

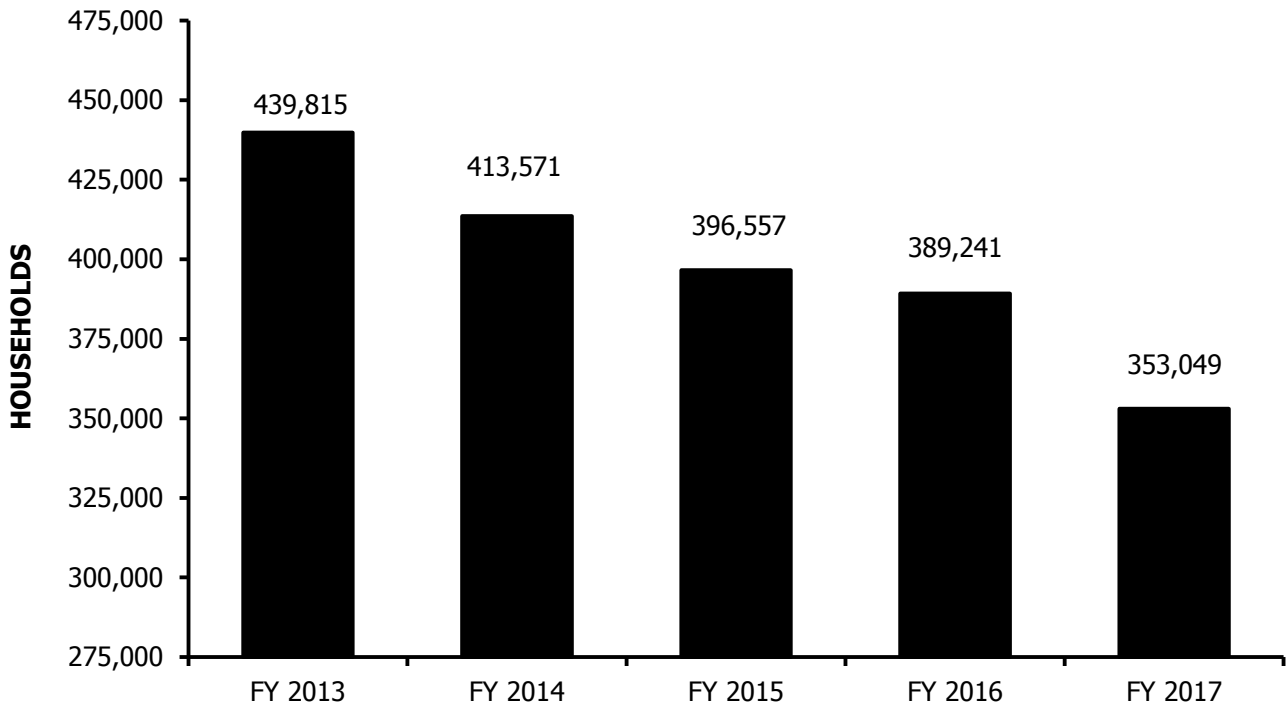

**Figure 6. Food Stamps
Annual Benefits Issued Fiscal Years 2012 - 2017**

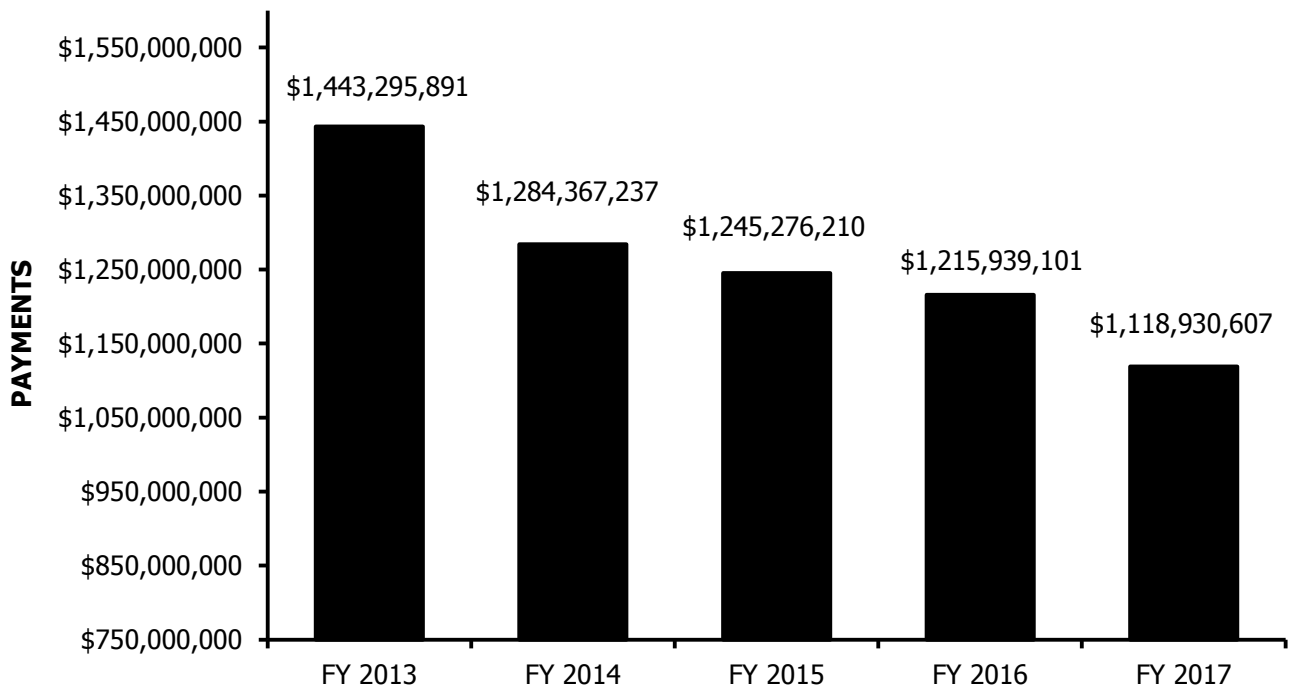

**Table 21. Food Stamps
Statewide Summary - Average Monthly**

	FY 2017	FY 2016	CHANGE FROM LAST YEAR
APPLICATIONS RECEIVED	45,665	47,332	-3.5%
APPLICATIONS APPROVED	33,771	35,303	-4.3%
APPLICATIONS REJECTED	8,552	8,788	-2.7%
HOUSEHOLDS RECEIVING	353,049	389,241	-9.3%
PERSONS RECEIVING	764,121	828,203	-7.7%
ANNUAL BENEFITS ISSUED	\$1,118,930,607	\$1,215,939,101	-8.0%
AVERAGE MONTHLY VALUE OF BENEFITS			
PER HOUSEHOLD	\$264	\$260	1.5%
PER PERSON	\$122	\$122	0.0%

**Table 22. Food Stamps
Average Monthly Applications, Approvals and Rejections**

COUNTY	APPLICATIONS RECEIVED	APPLICATIONS RESOLVED	APPLICATIONS APPROVED	PERCENT APPROVED	APPLICATIONS REJECTED	PERCENT REJECTED
ADAIR	180	165	128	77.6%	37	22.4%
ANDREW	72	65	50	76.9%	15	23.1%
ATCHISON	24	22	18	81.8%	4	18.2%
AUDRAIN	184	171	133	77.8%	38	22.2%
BARRY	313	285	229	80.4%	56	19.6%
BARTON	91	84	67	79.8%	17	20.2%
BATES	110	98	77	78.6%	21	21.4%
BENTON	155	145	121	83.4%	24	16.6%
BOLLINGER	105	97	79	81.4%	18	18.6%
BOONE	1,043	978	763	78.0%	215	22.0%
BUCHANAN	940	866	691	79.8%	175	20.2%
BUTLER	556	507	405	79.9%	102	20.1%
CALDWELL	47	43	33	76.7%	10	23.3%
CALLAWAY	291	269	210	78.1%	59	21.9%
CAMDEN	288	265	211	79.6%	54	20.4%
CAPE GIRARDEAU	607	561	440	78.4%	121	21.6%
CARROLL	60	55	42	76.4%	13	23.6%
CARTER	67	62	50	80.6%	12	19.4%
CASS	518	480	371	77.3%	109	22.7%
CEDAR	121	111	90	81.1%	21	18.9%
CHARITON	39	36	28	77.8%	8	22.2%
CHRISTIAN	412	383	294	76.8%	89	23.2%
CLARK	41	37	29	78.4%	8	21.6%
CLAY	1,006	939	729	77.6%	210	22.4%
CLINTON	101	92	74	80.4%	18	19.6%
COLE	526	483	372	77.0%	111	23.0%
COOPER	112	103	82	79.6%	21	20.4%
CRAWFORD	235	215	172	80.0%	43	20.0%
DADE	53	49	40	81.6%	9	18.4%
DALLAS	135	123	102	82.9%	21	17.1%
DAVISS	50	44	35	79.5%	9	20.5%
DE KALB	47	44	36	81.8%	8	18.2%
DENT	158	145	117	80.7%	28	19.3%
DOUGLAS	125	110	91	82.7%	19	17.3%
DUNKLIN	507	460	371	80.7%	89	19.3%
FRANKLIN	621	569	441	77.5%	128	22.5%
GASCONADE	81	73	58	79.5%	15	20.5%
GENTRY	33	32	25	78.1%	7	21.9%
GREENE	2,303	2,143	1,700	79.3%	443	20.7%
GRUNDY	80	71	58	81.7%	13	18.3%
HARRISON	65	59	48	81.4%	11	18.6%
HENRY	206	191	153	80.1%	38	19.9%
HICKORY	72	65	54	83.1%	11	16.9%
HOLT	22	21	17	81.0%	4	19.0%
HOWARD	61	57	44	77.2%	13	22.8%
HOWELL	451	402	324	80.6%	78	19.4%
IRON	109	100	82	82.0%	18	18.0%
JACKSON	6,367	5,949	4,791	80.5%	1,158	19.5%
JASPER	1,136	1,062	834	78.5%	228	21.5%
JEFFERSON	1,187	1,098	868	79.1%	230	20.9%
JOHNSON	256	239	182	76.2%	57	23.8%
KNOX	18	16	13	81.3%	3	18.8%
LACLEDE	346	312	248	79.5%	64	20.5%
LAFAYETTE	203	190	152	80.0%	38	20.0%
LAWRENCE	331	300	235	78.3%	65	21.7%
LEWIS	54	49	39	79.6%	10	20.4%
LINCOLN	343	312	241	77.2%	71	22.8%
LINN	88	80	66	82.5%	14	17.5%
LIVINGSTON	105	99	80	80.8%	19	19.2%
MCDONALD	182	169	135	79.9%	34	20.1%
MACON	99	90	70	77.8%	20	22.2%
MADISON	132	121	98	81.0%	23	19.0%

**Table 22. Food Stamps
Average Monthly Applications, Approvals and Rejections**

COUNTY	APPLICATIONS RECEIVED	APPLICATIONS RESOLVED	APPLICATIONS APPROVED	PERCENT APPROVED	APPLICATIONS REJECTED	PERCENT REJECTED
MARIES	50	47	37	78.7%	10	21.3%
MARION	243	224	179	79.9%	45	20.1%
MERCER	18	17	14	82.4%	3	17.6%
MILLER	200	181	143	79.0%	38	21.0%
MISSISSIPPI	204	189	149	78.8%	40	21.2%
MONITEAU	68	63	49	77.8%	14	22.2%
MONROE	51	47	36	76.6%	11	23.4%
MONTGOMERY	81	73	61	83.6%	12	16.4%
MORGAN	169	153	127	83.0%	26	17.0%
NEW MADRID	250	226	180	79.6%	46	20.4%
NEWTON	429	396	313	79.0%	83	21.0%
NODAWAY	91	84	66	78.6%	18	21.4%
OREGON	119	107	89	83.2%	18	16.8%
OSAGE	45	42	33	78.6%	9	21.4%
OZARK	82	75	60	80.0%	15	20.0%
PEMISCOT	321	291	236	81.1%	55	18.9%
PERRY	112	101	80	79.2%	21	20.8%
PETTIS	416	376	289	76.9%	87	23.1%
PHELPS	333	304	241	79.3%	63	20.7%
PIKE	118	105	83	79.0%	22	21.0%
PLATTE	278	258	200	77.5%	58	22.5%
POLK	241	218	176	80.7%	42	19.3%
PULASKI	325	297	227	76.4%	70	23.6%
PUTNAM	27	25	20	80.0%	5	20.0%
RALLS	45	40	32	80.0%	8	20.0%
RANDOLPH	246	222	173	77.9%	49	22.1%
RAY	132	124	96	77.4%	28	22.6%
REYNOLDS	57	53	44	83.0%	9	17.0%
RIPLEY	186	171	138	80.7%	33	19.3%
ST CHARLES	1,014	954	747	78.3%	207	21.7%
ST CLAIR	74	68	58	85.3%	10	14.7%
ST FRANCOIS	655	599	483	80.6%	116	19.4%
STE GENEVIEVE	92	84	67	79.8%	17	20.2%
ST LOUIS COUNTY	6,029	5,645	4,521	80.1%	1124	19.9%
SALINE	188	170	133	78.2%	37	21.8%
SCHUYLER	25	24	19	79.2%	5	20.8%
SCOTLAND	21	19	14	73.7%	5	26.3%
SCOTT	522	476	378	79.4%	98	20.6%
SHANNON	93	86	71	82.6%	15	17.4%
SHELBY	35	32	25	78.1%	7	21.9%
STODDARD	284	261	212	81.2%	49	18.8%
STONE	176	161	131	81.4%	30	18.6%
SULLIVAN	43	38	30	78.9%	8	21.1%
TANEY	522	491	378	77.0%	113	23.0%
TEXAS	211	186	154	82.8%	32	17.2%
VERNON	185	167	136	81.4%	31	18.6%
WARREN	214	194	155	79.9%	39	20.1%
WASHINGTON	312	281	229	81.5%	52	18.5%
WAYNE	147	132	109	82.6%	23	17.4%
WEBSTER	247	224	178	79.5%	46	20.5%
WORTH	12	12	9	75.0%	3	25.0%
WRIGHT	203	183	151	82.5%	32	17.5%
ST LOUIS CITY	5,154	4,866	3,976	81.7%	890	18.3%
KC REGION	8,710	8,121	6,497	80.0%	1624	20.0%
NE REGION	4,113	3,785	2,959	78.2%	826	21.8%
NW REGION	2,730	2,512	1,968	78.3%	544	21.7%
SE REGION	7,403	6,744	5,413	80.3%	1,331	19.7%
STL REGION	14,005	13,132	10,553	80.4%	2,579	19.6%
SW REGION	8,704	8,029	6,381	79.5%	1,648	20.5%
STATEWIDE	45,665	42,323	33,771	79.8%	8,552	20.2%

**Table 23. Food Stamps
Average Monthly Caseload and Annual Benefits Issued**

COUNTY	HOUSEHOLDS RECEIVING	PERSONS RECEIVING	ANNUAL BENEFITS ISSUED	AVERAGE MONTHLY PER HOUSHOLD	AVERAGE MONTHLY PER PERSON
ADAIR	1,340	2,796	\$3,874,622	\$241	\$115
ANDREW	517	1,195	\$1,676,023	\$270	\$117
ATCHISON	203	431	\$564,515	\$232	\$109
AUDRAIN	1,398	3,169	\$4,451,259	\$265	\$117
BARRY	2,434	5,695	\$7,930,664	\$272	\$116
BARTON	757	1,760	\$2,399,175	\$264	\$114
BATES	847	1,901	\$2,548,579	\$251	\$112
BENTON	1,348	2,748	\$3,833,197	\$237	\$116
BOLLINGER	882	2,026	\$2,700,059	\$255	\$111
BOONE	7,594	16,042	\$23,881,876	\$262	\$124
BUCHANAN	6,759	14,575	\$21,518,921	\$265	\$123
BUTLER	4,452	9,370	\$13,254,825	\$248	\$118
CALDWELL	372	894	\$1,167,621	\$262	\$109
CALLAWAY	2,145	4,894	\$6,907,596	\$268	\$118
CAMDEN	2,190	5,020	\$7,211,025	\$274	\$120
CAPE GIRARDEAU	4,364	9,384	\$13,980,412	\$267	\$124
CARROLL	463	1,010	\$1,352,677	\$243	\$112
CARTER	617	1,313	\$1,820,339	\$246	\$116
CASS	3,662	8,444	\$12,381,166	\$282	\$122
CEDAR	993	2,151	\$2,925,033	\$245	\$113
CHARITON	313	704	\$938,322	\$250	\$111
CHRISTIAN	3,014	7,449	\$10,299,478	\$285	\$115
CLARK	308	717	\$937,171	\$254	\$109
CLAY	7,210	16,687	\$24,253,074	\$280	\$121
CLINTON	730	1,791	\$2,505,222	\$286	\$117
COLE	3,569	8,006	\$11,873,273	\$277	\$124
COOPER	914	1,970	\$2,759,138	\$252	\$117
CRAWFORD	1,871	4,208	\$5,952,425	\$265	\$118
DADE	444	987	\$1,252,847	\$235	\$106
DALLAS	1,126	2,541	\$3,480,374	\$258	\$114
DAVISS	392	945	\$1,212,560	\$258	\$107
DE KALB	409	836	\$1,126,419	\$230	\$112
DENT	1,350	2,946	\$4,057,276	\$250	\$115
DOUGLAS	1,047	2,446	\$3,288,474	\$262	\$112
DUNKLIN	4,183	8,806	\$12,724,009	\$253	\$120
FRANKLIN	4,560	10,604	\$15,136,561	\$277	\$119
GASCONADE	657	1,468	\$2,011,354	\$255	\$114
GENTRY	262	650	\$807,581	\$257	\$104
GREENE	17,278	36,180	\$53,221,077	\$257	\$123
GRUNDY	611	1,358	\$1,809,918	\$247	\$111
HARRISON	515	1,227	\$1,597,801	\$259	\$109
HENRY	1,697	3,557	\$4,872,298	\$239	\$114
HICKORY	615	1,286	\$1,810,508	\$245	\$117
HOLT	179	397	\$487,073	\$227	\$102
HOWARD	469	1,059	\$1,440,793	\$256	\$113
HOWELL	3,606	8,167	\$11,243,647	\$260	\$115
IRON	979	2,047	\$2,772,445	\$236	\$113
JACKSON	47,316	102,254	\$155,833,079	\$274	\$127
JASPER	8,433	18,669	\$26,774,734	\$265	\$120
JEFFERSON	9,241	20,742	\$30,787,539	\$278	\$124
JOHNSON	1,810	3,932	\$5,634,244	\$259	\$119
KNOX	161	372	\$459,938	\$238	\$103
LACLEDE	2,643	6,019	\$8,448,853	\$266	\$117
LAFAYETTE	1,567	3,508	\$4,900,065	\$261	\$116
LAWRENCE	2,448	5,700	\$7,905,664	\$269	\$116
LEWIS	421	944	\$1,243,996	\$246	\$110
LINCOLN	2,608	6,170	\$9,054,140	\$289	\$122
LINN	688	1,528	\$1,962,246	\$238	\$107
LIVINGSTON	783	1,715	\$2,439,162	\$260	\$119
MCDONALD	1,445	3,696	\$5,163,279	\$298	\$116
MACON	764	1,757	\$2,259,357	\$246	\$107
MADISON	1,108	2,330	\$3,162,062	\$238	\$113

**Table 23. Food Stamps
Average Monthly Caseload and Annual Benefits Issued**

COUNTY	HOUSEHOLDS RECEIVING	PERSONS RECEIVING	ANNUAL BENEFITS ISSUED	AVERAGE MONTHLY PER HOUSHOLD	AVERAGE MONTHLY PER PERSON
MARIES	394	813	\$1,105,932	\$234	\$113
MARION	1,956	4,265	\$5,859,813	\$250	\$114
MERCER	141	324	\$398,375	\$235	\$102
MILLER	1,616	3,753	\$5,139,222	\$265	\$114
MISSISSIPPI	1,664	3,346	\$4,762,435	\$239	\$119
MONITEAU	548	1,330	\$1,814,094	\$276	\$114
MONROE	388	863	\$1,144,207	\$246	\$110
MONTGOMERY	660	1,455	\$2,067,872	\$261	\$118
MORGAN	1,444	3,172	\$4,383,468	\$253	\$115
NEW MADRID	1,977	4,076	\$5,691,136	\$240	\$116
NEWTON	3,116	7,523	\$10,425,275	\$279	\$115
NODAWAY	636	1,381	\$1,803,851	\$236	\$109
OREGON	1,040	2,321	\$3,106,134	\$249	\$112
OSAGE	354	791	\$1,108,909	\$261	\$117
OZARK	710	1,509	\$2,049,283	\$241	\$113
PEMISCOT	2,633	5,548	\$8,032,324	\$254	\$121
PERRY	868	1,930	\$2,660,273	\$255	\$115
PETTIS	2,964	6,780	\$9,753,261	\$274	\$120
PHELPS	2,545	5,563	\$7,977,956	\$261	\$120
PIKE	932	2,102	\$2,772,040	\$248	\$110
PLATTE	1,914	4,621	\$6,912,009	\$301	\$125
POLK	1,910	4,518	\$6,260,044	\$273	\$115
PULASKI	2,284	5,247	\$7,550,046	\$275	\$120
PUTNAM	218	503	\$621,612	\$238	\$103
RALLS	324	790	\$1,117,980	\$288	\$118
RANDOLPH	1,897	4,096	\$5,577,157	\$245	\$113
RAY	944	2,168	\$3,066,503	\$271	\$118
REYNOLDS	559	1,164	\$1,566,625	\$234	\$112
RIPLEY	1,636	3,476	\$4,768,884	\$243	\$114
ST CHARLES	7,806	17,556	\$26,303,252	\$281	\$125
ST CLAIR	680	1,418	\$1,942,407	\$238	\$114
ST FRANCOIS	5,434	11,297	\$16,190,211	\$248	\$119
STE GENEVIEVE	741	1,623	\$2,335,360	\$263	\$120
ST LOUIS COUNTY	47,123	102,357	\$155,578,575	\$275	\$127
SALINE	1,414	3,136	\$4,265,955	\$251	\$113
SCHUYLER	218	482	\$604,020	\$231	\$104
SCOTLAND	161	362	\$444,275	\$230	\$102
SCOTT	4,041	8,473	\$12,236,855	\$252	\$120
SHANNON	810	1,782	\$2,384,305	\$245	\$111
SHELBY	280	690	\$823,701	\$245	\$99
STODDARD	2,443	5,075	\$6,911,861	\$236	\$113
STONE	1,421	3,300	\$4,645,516	\$272	\$117
SULLIVAN	333	738	\$1,066,234	\$267	\$120
TANEY	3,542	7,689	\$11,090,374	\$261	\$120
TEXAS	1,736	3,931	\$5,448,908	\$262	\$116
VERNON	1,478	3,139	\$4,371,570	\$246	\$116
WARREN	1,681	3,955	\$5,863,161	\$291	\$124
WASHINGTON	2,602	5,608	\$7,762,445	\$249	\$115
WAYNE	1,309	2,714	\$3,733,191	\$238	\$115
WEBSTER	1,869	4,659	\$6,363,883	\$284	\$114
WORTH	99	194	\$257,518	\$217	\$111
WRIGHT	1,713	3,924	\$5,341,679	\$260	\$113
ST LOUIS CITY	42,762	81,398	\$127,189,571	\$248	\$130
KC REGION	64,125	140,168	\$211,319,525	\$275	\$126
NE REGION	30,833	68,575	\$97,592,604	\$264	\$119
NW REGION	20,213	45,728	\$63,752,620	\$263	\$116
SE REGION	59,841	128,508	\$181,234,059	\$252	\$118
STL REGION	111,492	232,657	\$354,995,498	\$265	\$127
SW REGION	66,545	148,485	\$210,036,301	\$263	\$118
STATEWIDE	353,049	764,121	\$1,118,930,607	\$264	\$122

**Figure 7. Representative Missouri Food Stamp Characteristics
June 2017**

Gender of Adults Receiving Benefits

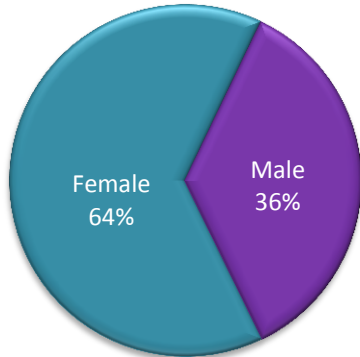

Race of Individuals Receiving Benefits

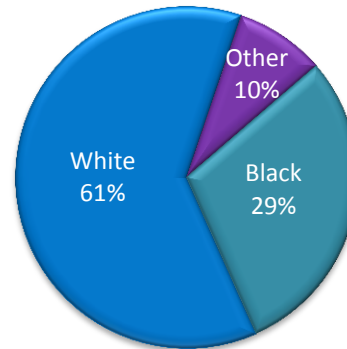

Age of Adults Receiving Benefits

Average Age: 42.8

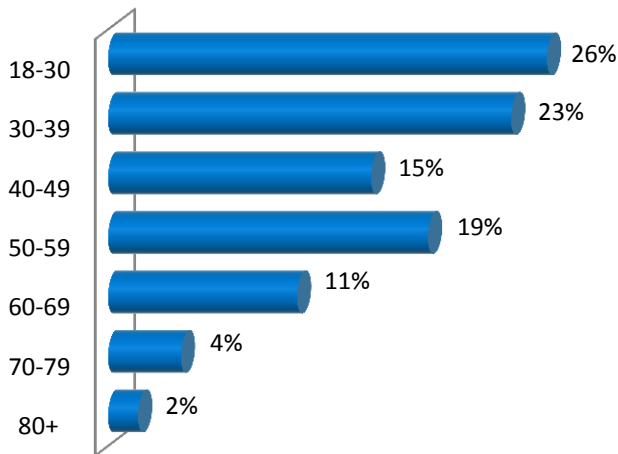

Age of Children Receiving Benefits

Average Age: 7.9

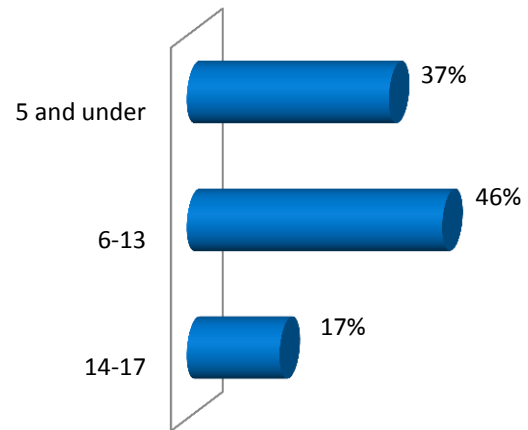

Education of Adults Receiving Benefits

Average Education: 11.6 years

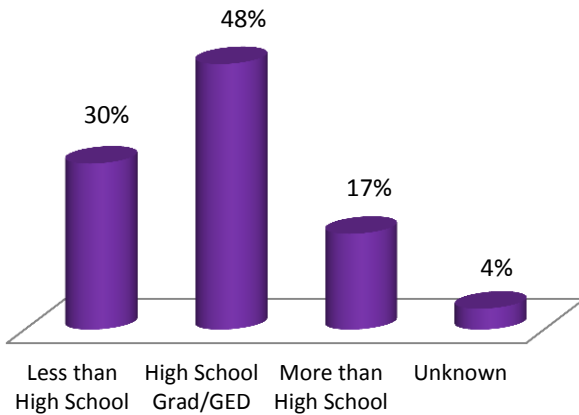

Children Receiving Benefits Per Case

Average individuals per case: 1.0 children, 1.2 adults, 2.2 persons

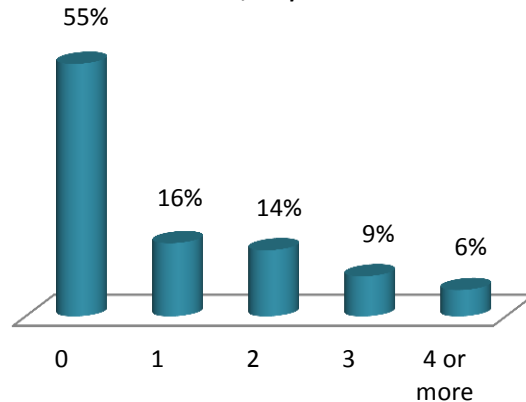

**Table 24. Food Distribution Program
Categorical Breakdown of Program Activities**

RECIPIENT GROUP	NUMBER OF AGENCIES	MONTHLY PARTICIPANTS	ANNUAL COMMODITY VALUE
CHARITABLE INSTITUTIONS	0	0	\$0
SUMMER FOOD SERVICE PROGRAMS FOR CHILDREN	146	68,845	\$60,834
THE EMERGENCY FOOD ASSISTANCE PROGRAM (FOOD BANKS/FOOD PANTRIES/HOMELESS SHELTERS/ SOUP KITCHENS/DOMESTIC VIOLENCE SHELTERS)	348	182,965	\$12,153,187
DISASTER RELIEF	0	0	\$0
TOTAL	494	251,810	\$12,214,021

***REHABILITATION SERVICES
FOR THE BLIND***

**Table 25. Rehabilitation Services for the Blind
Active Vocational Rehabilitation Cases and Case Closings**

REPORTED ON LATEST FEDERAL FISCAL YEAR AVAILABLE

ACTIVE CASES AT THE BEGINNING OF FFY 2016	1,219
CASES ACCEPTED FOR SERVICE	331
TOTAL ACTIVE CASELOAD	1,550
TOTAL CASES CLOSED	403
PLACED IN EMPLOYMENT	273
CLOSED OTHER REASONS - BEFORE REHABILITATION PLAN INITIATED	54
CLOSED OTHER REASONS - AFTER REHABILITATION PLAN INITIATED	30
TOTAL ACTIVE CASES AT THE END OF FFY 2016	1,149