



**Department of Social Services  
Children's Division**

**Children's Services  
Management Report**

**June 2009**

**Missouri Department of Social Services  
Research & Evaluation  
221 W. High Street  
Jefferson City, MO 65101**

**State of Missouri**  
**Department of Social Services**  
**Mission Statement:**

"To maintain or improve the quality of life for the people of the State of Missouri by providing the best possible services to the public with respect, responsiveness and accountability, which will enable individuals and families to better fulfill their potential."

The Department of Social Services is an equal opportunity employer. Services provided by the Department of Social Services are offered on a non-discriminatory basis.

## Table of Contents

Unless otherwise indicated, information contained in this publication is intended for monthly use only. Although the information presented is the best available at the time of publication, because of delays in processing, data may be incomplete. Accordingly, data should NOT simply be summed from one month to the next to obtain 3 month, 6 month or 12 month (etc.) values.

Figure 1.	Map – Department of Social Services Regions .....	V
-----------	---	---

### **Child Abuse and Neglect (CA/N)**

Table 1.	Incidents and Children Reported During the Month Compared to Those Reported for the Same Month Last Year .....	2
Table 2.	Status of Children by County, Based Upon Investigations/Assessments Completed During the Month.....	4
Table 3.	Status of Incidents by County, Based Upon Investigations/Assessments Completed by Conclusion During the Month.....	6
Table 4.	Time From Receipt of a Report to the Initial Child Contact, Based Upon Investigations/Assessments Completed in the Month.....	8
Table 5.	Number of Days Required to Complete Investigations/Assessments, Based Upon Investigations/Assessments Completed in the Month.....	10
Table 6.	CA/N Hotline Unit Reports and Referrals During the Month .....	12
Figure 2.	CA/N Reports for Four Years Through the Current Month.....	14
Figure 3.	CA/N Reports Comparing the Last Two Years.....	14
Figure 4.	Percentage Change in CA/N Reports Made Twelve Months Apart .....	15
Figure 5.	CA/N Investigations/Assessments Completed During the Month by Conclusion.....	15
Figure 6.	CA/N Investigations/Assessments Completed During the Month by Conclusion.....	16
Figure 7.	Time Between Report and Child Contact for Investigations/Assessments Completed in the Month.....	16
Figure 8.	Percentage of Investigations/Assessments Completed Within Thirty Days.....	17
Notes	Child Abuse and Neglect Tables and Figures .....	18

### **Family-Centered Services (FCS)**

Table 7.	FCS Cases Open at the End of the Month by Reason for Opening .....	21
Table 8.	FCS Cases Active During the Month by Reason for Opening .....	23
Table 9.	Persons in Family-Centered Services During the Month .....	25
Table 10.	FCS Cases Opened During the Month by Reason for Opening .....	27

Table 11.	FCS Cases Closed During the Month by Close Reason .....	29
Table 12.	FCS Cases Active During the Month Which Have Had Court Involvement.....	31
Table 13.	FCS Cases Active During the Month Which Have Had No Court Involvement.....	33
Figure 9.	FCS Cases Active as of the End of the Month Over the Previous Four Years.....	35
Figure 10.	Percentage Change in FCS Cases Active as of the End of the Month, Twelve Months Apart .....	35
Figure 11.	FCS Cases Opened During the Month by Reason for Opening .....	36
Figure 12.	FCS Cases Opened During the Month by Reason for Opening .....	36
Figure 13.	FCS Cases Closed During the Month by Reason for Closing .....	37
Figure 14.	FCS Cases Active During the Month With Court Involvement By Number of Months Open .....	37
Figure 15.	FCS Cases Active During the Month With No Court Involvement By Number of Months Open .....	38
Notes	Family-Centered Services Tables and Figures.....	39

**Out-of-Home Placement**

Table 14.	Children Entering Children’s Division Custody for the First Time During the Month By Case Manager County and Most Recent Placement Category .....	42
Table 15.	Children Re-Entering Children’s Division Custody During the Month by Case Manager County and Most Recent Placement Category.....	44
Table 16.	Children (Re)Entering Children’s Division Custody During the Last Two Years .....	46
Table 17.	Children Exiting Children’s Division Custody During the Month Grouped by Length of Stay and Region .....	47
Table 18.	Children in Children’s Division Custody on the Last Day of the Month By Length of Stay and Case Manager County.....	48
Table 19.	Children in Children’s Division Custody on the Last Day of the Month by Case Manager County and Placement Category.....	50
Table 20.	Children in Children’s Division Custody on the Last Day of the Month by Case Manager County and Placement Type .....	52
Table 21.	Children Exiting Children’s Division Custody During the Month Grouped by Placement Category and Case Manager County.....	60
Table 22.	Children Closed from the Alternative Care System During the Month Grouped by Reason for Case Closing.....	62

Table 23.	Children in Alternative Care on the Last Day of the Month With a Goal of Adoption or in Adoptive Custody .....	64
Table 24.	Currently Licensed Children’s Division Foster Homes by Vendor Type .....	66
Table 25.	Children in Alternative Care on the Last Day of the Month Grouped By Case Manager County and Legal Status .....	68
Table 26.	Children in Children’s Division Custody on the Last Day of the Month Grouped By Case Manager County and Goal.....	70
Table 27.	Children in Children’s Division Custody on the Last Day of the Month Grouped By Case Manager County and Number of Previous Placements .....	72
Table 28.	Adoptions Finalized by Fiscal Year .....	74
Figure 16.	Children (Re)Entering Children’s Division Custody During the Month .....	76
Figure 17.	Children in Children’s Division Custody on the Last Day of the Month During the Last Two Years.....	76
Figure 18.	Children Closing from Alternative Care During the Month by Reason for Case Closing and Region .....	77
Figure 19.	Adoptions Finalized During the Last Two Years .....	77
Figure 20.	Children in Children’s Division Custody as of the Last of the Month by Age and Placement Type.....	78
Figure 21.	Children in Children’s Division Custody as of the Last Day of the Month By Placement Category for Four Years.....	78
Figure 22.	Children Exiting Children’s Division Custody by Quarter and Subsequent Disposition .....	79
Notes	Out-of-Home Placement Tables and Figures .....	80

**Intensive In-Home Services (IIS)**

Table 29.	Families Referred to IIS During the Month Grouped by Referral County.....	86
Table 30.	Families and Children Accepted in IIS During the Month Grouped by Household County.....	88
Table 31.	Exit Status of Families Exiting IIS During the Month .....	90
Table 32.	Six Month Follow-Up Status of Families Exiting IIS .....	92
Table 33.	Twelve Month Follow-Up Status of Families Exiting IIS .....	94
Notes	Intensive In-Home Services Tables .....	96

Figure 1.  
Department of Social Services Regions

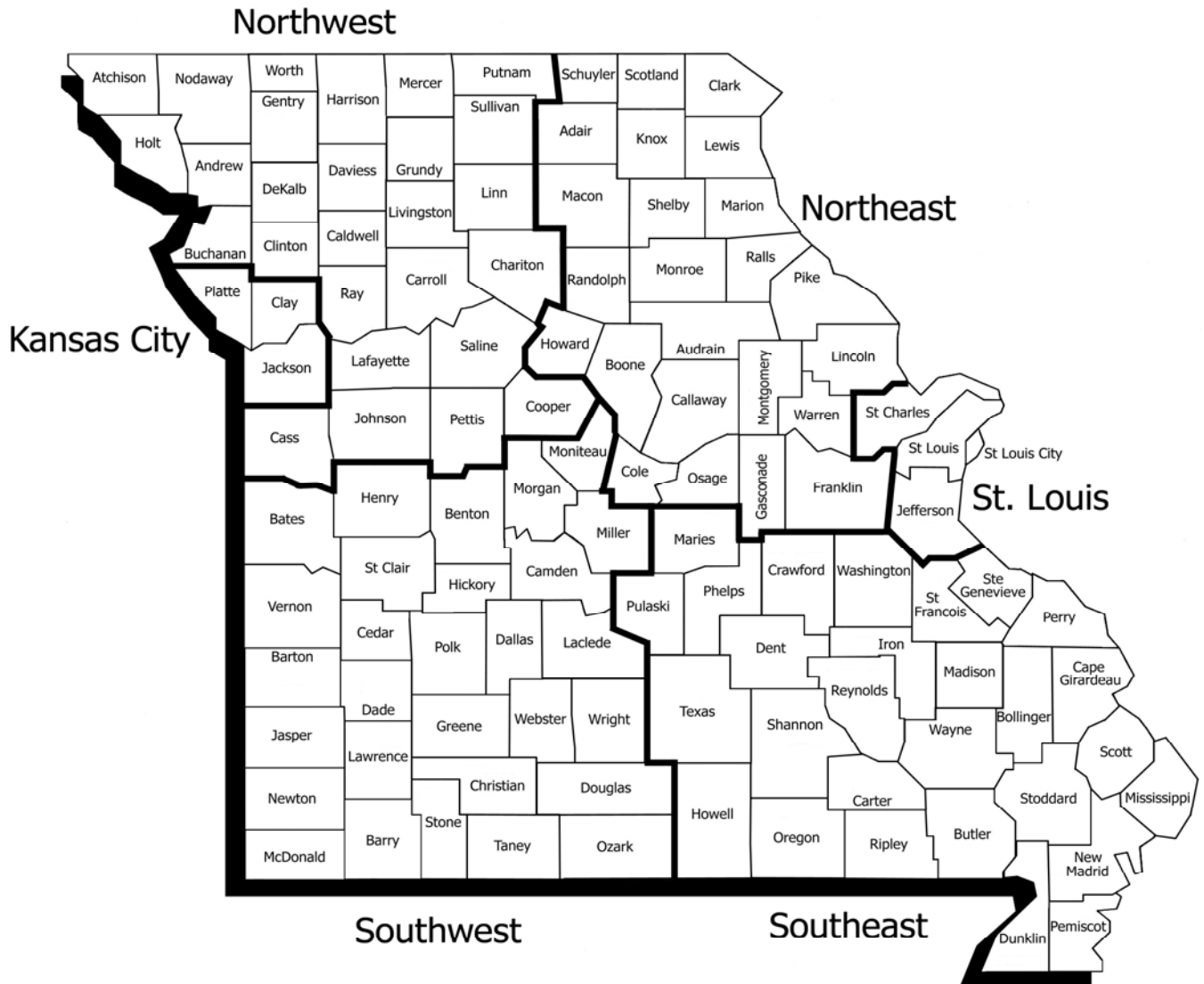

# **Child Abuse and Neglect**

**Table 1.  
Incidents and Children Reported During June 2009  
Compared to Those Reported During June 2008**

		Current Month Incidents	Incidents One Year Prior	Percentage Change	Current Month Children	Children One Year Prior	Percentage Change
Northwest	Andrew	2	5	-60.00%	3	9	-66.67%
	Atchison	2	0	0.00%	5	0	0.00%
	Buchanan	91	88	3.41%	145	138	5.07%
	Caldwell	3	5	-40.00%	5	6	-16.67%
	Carroll	11	2	450.00%	15	2	650.00%
	Cass	62	45	37.78%	87	65	33.85%
	Chariton	3	5	-40.00%	4	8	-50.00%
	Clinton	7	12	-41.67%	16	16	0.00%
	Cooper	14	8	75.00%	16	11	45.46%
	Daviess	4	3	33.33%	4	3	33.33%
	De Kalb	8	4	100.00%	14	5	180.00%
	Gentry	1	7	-85.71%	1	9	-88.89%
	Grundy	10	10	0.00%	13	14	-7.14%
	Harrison	5	4	25.00%	9	10	-10.00%
	Holt	7	1	600.00%	8	2	300.00%
	Johnson	27	19	42.11%	44	30	46.67%
	Lafayette	16	21	-23.81%	31	31	0.00%
	Linn	14	6	133.33%	23	7	228.57%
	Livingston	7	15	-53.33%	10	21	-52.38%
	Mercer	0	4	-100.00%	0	7	-100.00%
	Nodaway	10	6	66.67%	19	11	72.73%
	Pettis	39	28	39.29%	53	45	17.78%
	Putnam	2	2	0.00%	5	3	66.67%
	Ray	16	17	-5.88%	23	26	-11.54%
	Saline	13	17	-23.53%	16	38	-57.90%
Sullivan	4	4	0.00%	6	4	50.00%	
Worth	2	1	100.00%	3	2	50.00%	
	* Region Total *	380	339	12.09%	578	523	10.52%
Northeast	Adair	24	13	84.62%	43	19	126.32%
	Audrain	23	25	-8.00%	30	32	-6.25%
	Boone	78	73	6.85%	106	108	-1.85%
	Callaway	38	32	18.75%	50	45	11.11%
	Clark	8	1	700.00%	11	1	1000.00%
	Cole	53	32	65.63%	79	43	83.72%
	Franklin	60	59	1.70%	93	89	4.49%
	Gasconade	7	11	-36.36%	9	17	-47.06%
	Howard	3	5	-40.00%	5	9	-44.44%
	Knox	4	1	300.00%	7	1	600.00%
	Lewis	7	7	0.00%	16	12	33.33%
	Lincoln	45	33	36.36%	63	45	40.00%
	Macon	11	9	22.22%	18	15	20.00%
	Marion	28	17	64.71%	47	22	113.64%
	Monroe	4	9	-55.56%	15	15	0.00%
	Montgomery	12	9	33.33%	22	15	46.67%
	Osage	7	5	40.00%	11	9	22.22%
	Pike	15	9	66.67%	18	14	28.57%
	Ralls	3	3	0.00%	7	4	75.00%
	Randolph	17	23	-26.09%	24	43	-44.19%
	Schuyler	2	1	100.00%	2	3	-33.33%
	Scotland	5	3	66.67%	8	6	33.33%
	Shelby	6	5	20.00%	8	8	0.00%
	Warren	30	20	50.00%	46	27	70.37%
		* Region Total *	490	405	20.99%	738	602
Southeast	Bollinger	14	11	27.27%	24	20	20.00%
	Butler	50	37	35.14%	73	60	21.67%
	Cape Girardeau	38	39	-2.56%	57	62	-8.07%
	Carter	5	5	0.00%	9	9	0.00%
	Crawford	30	15	100.00%	40	25	60.00%
	Dent	10	13	-23.08%	14	23	-39.13%
	Dunklin	32	24	33.33%	52	41	26.83%
	Howell	38	31	22.58%	57	44	29.55%
	Iron	6	4	50.00%	7	5	40.00%
	Madison	6	13	-53.85%	8	20	-60.00%



**Table 1.  
Incidents and Children Reported During June 2009  
Compared to Those Reported During June 2008**

		Current Month Incidents	Incidents One Year Prior	Percentage Change	Current Month Children	Children One Year Prior	Percentage Change
Southeast	Maries	10	3	233.33%	21	3	600.00%
	Mississippi	13	10	30.00%	22	17	29.41%
	New Madrid	16	19	-15.79%	26	27	-3.70%
	Oregon	15	11	36.36%	20	20	0.00%
	Pemiscot	31	27	14.82%	48	48	0.00%
	Perry	15	9	66.67%	21	12	75.00%
	Phelps	33	34	-2.94%	51	56	-8.93%
	Pulaski	32	31	3.23%	43	44	-2.27%
	Reynolds	5	7	-28.57%	9	11	-18.18%
	Ripley	10	11	-9.09%	14	16	-12.50%
	Scott	34	31	9.68%	53	51	3.92%
	Shannon	9	4	125.00%	12	6	100.00%
	St Francois	64	50	28.00%	100	74	35.14%
	Ste Genevieve	5	5	0.00%	5	7	-28.57%
	Stoddard	11	15	-26.67%	12	30	-60.00%
	Texas	24	22	9.09%	31	33	-6.06%
Washington	24	8	200.00%	39	10	290.00%	
Wayne	15	12	25.00%	24	14	71.43%	
	* Region Total *	595	501	18.76%	892	788	13.20%
Southwest	Barry	31	27	14.82%	48	38	26.32%
	Barton	8	7	14.29%	14	16	-12.50%
	Bates	13	13	0.00%	22	34	-35.29%
	Benton	11	10	10.00%	15	13	15.39%
	Camden	29	29	0.00%	43	44	-2.27%
	Cedar	18	9	100.00%	26	12	116.67%
	Christian	67	39	71.80%	91	53	71.70%
	Dade	9	2	350.00%	11	4	175.00%
	Dallas	20	11	81.82%	24	20	20.00%
	Douglas	12	12	0.00%	18	21	-14.29%
	Greene	226	209	8.13%	324	311	4.18%
	Henry	23	14	64.29%	41	21	95.24%
	Hickory	6	5	20.00%	11	8	37.50%
	Jasper	111	108	2.78%	172	180	-4.44%
	Laclede	42	38	10.53%	61	62	-1.61%
	Lawrence	23	26	-11.54%	41	43	-4.65%
	Mcdonald	24	17	41.18%	38	27	40.74%
	Miller	27	21	28.57%	43	27	59.26%
	Moniteau	7	7	0.00%	7	8	-12.50%
	Morgan	15	7	114.29%	28	12	133.33%
	Newton	41	45	-8.89%	62	75	-17.33%
	Ozark	9	6	50.00%	13	6	116.67%
	Polk	21	23	-8.70%	27	36	-25.00%
	St Clair	6	9	-33.33%	9	10	-10.00%
	Stone	11	16	-31.25%	14	24	-41.67%
	Taney	39	30	30.00%	53	40	32.50%
Vernon	22	7	214.29%	34	10	240.00%	
Webster	30	28	7.14%	49	51	-3.92%	
Wright	16	18	-11.11%	25	26	-3.85%	
	* Region Total *	917	793	15.64%	1,364	1,232	10.71%
Kansas City	Clay	87	106	-17.93%	129	156	-17.31%
	Jackson	453	438	3.43%	664	663	0.15%
	Platte	38	35	8.57%	53	46	15.22%
	* Region Total *	578	579	-0.17%	846	865	-2.20%
St. Louis	Jefferson	119	109	9.17%	177	152	16.45%
	St Charles	94	96	-2.08%	149	133	12.03%
	St Louis City	224	232	-3.45%	358	395	-9.37%
	St Louis County	288	298	-3.36%	408	422	-3.32%
	* Region Total *	725	735	-1.36%	1,092	1,102	-0.91%
Other	Out Home Inv	121	105	15.24%	164	177	-7.35%
	Out Of State	6	4	50.00%	14	6	133.33%
	* Region Total *	127	109	16.51%	178	183	-2.73%
<b>State Total</b>		<b>3,812</b>	<b>3,461</b>	<b>10.14%</b>	<b>5,688</b>	<b>5,295</b>	<b>7.42%</b>

**Table 2.  
Status of Children by County, Based Upon Investigations/Assessments  
Completed During June 2009**

		Substan- tiated	Unsubstan- tiated PSI	Unsubstan- tiated	Family Assessment	Other	Total	Substan- tiated Children Per Thousand	Total Children Per Thousand
Northwest	Andrew	0	0	3	2	0	5	0.00	1.15
	Atchison	0	0	8	1	0	9	0.00	5.82
	Buchanan	7	7	64	86	2	166	0.33	7.93
	Caldwell	1	0	4	4	0	9	0.41	3.71
	Carroll	0	0	5	4	0	9	0.00	3.48
	Cass	3	9	35	41	1	89	0.13	3.82
	Chariton	1	0	1	0	0	2	0.50	1.00
	Clinton	3	3	4	14	0	24	0.59	4.73
	Cooper	1	0	5	7	1	14	0.26	3.68
	Daviess	2	1	5	3	0	11	0.93	5.09
	De Kalb	2	3	2	8	0	15	0.83	6.24
	Gentry	0	0	2	3	0	5	0.00	2.81
	Grundy	2	3	2	7	1	15	0.83	6.19
	Harrison	1	1	2	2	0	6	0.48	2.85
	Holt	0	0	5	2	0	7	0.00	5.50
	Johnson	4	5	31	13	1	54	0.33	4.45
	Lafayette	3	3	12	19	0	37	0.35	4.28
	Linn	0	2	7	5	1	15	0.00	4.30
	Livingston	0	5	3	5	0	13	0.00	3.66
	Mercer	0	1	0	0	0	1	0.00	1.16
	Nodaway	0	0	6	11	0	17	0.00	4.00
	Pettis	4	2	20	28	0	54	0.39	5.20
	Putnam	0	0	0	1	0	1	0.00	0.80
	Ray	0	0	8	14	0	22	0.00	3.42
	Saline	5	0	11	26	0	42	0.87	7.28
	Sullivan	0	0	2	1	0	3	0.00	1.66
Worth	0	1	0	1	0	2	0.00	3.45	
	* Region Total *	39	46	247	308	7	647	0.28	4.71
Northeast	Adair	3	3	7	5	0	18	0.63	3.75
	Audrain	0	7	4	21	0	32	0.00	5.03
	Boone	5	2	44	69	3	123	0.16	3.98
	Callaway	6	0	34	38	1	79	0.58	7.62
	Clark	1	0	6	5	0	12	0.54	6.48
	Cole	2	7	28	26	2	65	0.12	3.76
	Franklin	14	9	39	43	1	106	0.55	4.13
	Gasconade	1	0	7	9	0	17	0.26	4.47
	Howard	1	0	1	2	0	4	0.41	1.63
	Knox	0	0	2	2	0	4	0.00	3.68
	Lewis	1	0	4	1	0	6	0.38	2.28
	Lincoln	6	2	6	24	1	39	0.51	3.34
	Macon	2	0	12	6	0	20	0.52	5.24
	Marion	6	1	4	31	0	42	0.83	5.78
	Monroe	0	1	1	11	0	13	0.00	5.39
	Montgomery	0	1	4	11	0	16	0.00	5.19
	Osage	0	0	6	2	0	8	0.00	2.33
	Pike	1	0	2	2	0	5	0.23	1.16
	Ralls	2	0	0	2	0	4	0.82	1.65
	Randolph	4	0	6	16	0	26	0.68	4.43
	Schuyler	0	0	0	1	0	1	0.00	0.97
	Scotland	0	0	1	4	0	5	0.00	3.51
	Shelby	0	0	8	0	0	8	0.00	4.63
Warren	3	2	8	17	0	30	0.46	4.56	
	* Region Total *	58	35	234	348	8	683	0.36	4.21
Southeast	Bollinger	0	1	7	2	0	10	0.00	3.17
	Butler	4	3	23	38	0	68	0.40	6.88
	Cape Girardeau	2	0	27	57	0	86	0.12	5.34
	Carter	0	0	7	0	0	7	0.00	4.69
	Crawford	1	11	19	15	0	46	0.17	7.68
	Dent	0	6	11	6	0	23	0.00	6.19
	Dunklin	4	3	28	30	1	66	0.46	7.66
	Howell	9	11	29	15	0	64	0.93	6.61
	Iron	0	0	7	7	0	14	0.00	5.24
	Madison	0	1	3	4	0	8	0.00	2.75

**Table 2.  
Status of Children by County, Based Upon Investigations/Assessments  
Completed During June 2009**

		Substan- tiated	Unsubstan- tiated PSI	Unsubstan- tiated	Family Assessment	Other	Total	Substan- tiated Children Per Thousand	Total Children Per Thousand
Southeast	Maries	0	1	2	4	0	7	0.00	3.02
	Mississippi	2	0	6	9	0	17	0.57	4.81
	New Madrid	4	2	13	7	0	26	0.77	4.98
	Oregon	0	0	6	9	0	15	0.00	5.96
	Pemiscot	3	13	11	16	2	45	0.50	7.48
	Perry	1	0	6	19	0	26	0.21	5.51
	Phelps	6	10	22	25	0	63	0.64	6.67
	Pulaski	4	1	27	24	0	56	0.35	4.94
	Reynolds	0	2	2	8	0	12	0.00	7.46
	Ripley	1	0	8	10	0	19	0.30	5.67
	Scott	3	3	23	24	1	54	0.27	4.87
	Shannon	0	4	2	5	0	11	0.00	5.00
	St Francois	11	3	24	36	3	77	0.82	5.77
	Ste Genevieve	0	0	4	1	0	5	0.00	1.05
	Stoddard	8	1	8	11	0	28	1.13	3.95
	Texas	21	6	26	17	1	71	3.66	12.38
	Washington	11	12	17	18	2	60	1.77	9.67
	Wayne	0	3	4	14	0	21	0.00	6.82
	* Region Total *	95	97	372	431	10	1,005	0.57	5.99
Southwest	Barry	3	1	13	31	2	50	0.34	5.63
	Barton	0	0	3	14	0	17	0.00	4.93
	Bates	0	0	4	10	0	14	0.00	3.17
	Benton	3	1	5	3	0	12	0.85	3.41
	Camden	7	8	23	27	0	65	0.93	8.66
	Cedar	1	2	4	13	0	20	0.30	5.91
	Christian	5	6	39	44	5	99	0.33	6.55
	Dade	1	0	0	7	1	9	0.52	4.67
	Dallas	0	2	9	12	1	24	0.00	5.58
	Douglas	0	1	0	12	4	17	0.00	5.03
	Greene	18	16	83	372	16	505	0.34	9.44
	Henry	0	0	8	26	1	35	0.00	6.70
	Hickory	0	3	4	1	0	8	0.00	4.49
	Jasper	7	23	81	69	3	183	0.26	6.79
	Laclede	12	2	35	21	0	70	1.38	8.07
	Lawrence	5	0	8	26	1	40	0.52	4.18
	Mcdonald	8	5	16	15	3	47	1.28	7.51
	Miller	12	4	20	42	1	79	1.94	12.75
	Moniteau	1	0	11	8	0	20	0.26	5.21
	Morgan	5	4	6	20	2	37	1.09	8.05
	Newton	11	1	26	46	3	87	0.80	6.30
	Ozark	1	1	9	3	0	14	0.47	6.64
	Polk	4	8	18	26	1	57	0.58	8.20
	St Clair	1	0	4	3	0	8	0.45	3.61
	Stone	6	2	17	20	2	47	0.98	7.66
	Taney	8	16	27	35	2	88	0.90	9.87
	Vernon	4	0	3	30	1	38	0.74	6.99
	Webster	3	7	20	37	0	67	0.33	7.48
	Wright	4	1	17	13	1	36	0.82	7.38
		* Region Total *	130	114	513	986	50	1,793	0.54
Kansas City	Clay	5	3	96	82	0	186	0.11	3.91
	Jackson	58	16	222	470	24	790	0.34	4.68
	Platte	9	4	23	45	0	81	0.47	4.26
		* Region Total *	72	23	341	597	24	1,057	0.31
St. Louis	Jefferson	34	20	57	130	1	242	0.62	4.38
	St Charles	30	1	94	119	2	246	0.36	2.99
	St Louis City	42	28	273	212	22	577	0.47	6.44
	St Louis County	59	30	212	325	13	639	0.23	2.50
		* Region Total *	165	79	636	786	38	1,704	0.34
Other	Out Home Inv	6	0	233	0	9	248	0.00	0.00
		* Region Total *	6	0	233	0	9	248	0.00
State Total		565	394	2,576	3,456	146	7,137	0.40	5.00

**Table 3.  
Status of Incidents by County, Based Upon Investigations/Assessments  
Completed by Conclusion During June 2009**

		Substantiated		Unsubstantiated-PSI		Unsubstantiated		Family Assessment		Other		Total
		Number	Percent	Number	Percent	Number	Percent	Number	Percent	Number	Percent	
Northwest	Andrew	0	0.00%	0	0.00%	2	50.00%	2	50.00%	0	0.00%	4
	Atchison	0	0.00%	0	0.00%	3	75.00%	1	25.00%	0	0.00%	4
	Buchanan	5	4.63%	4	3.70%	40	37.04%	57	52.78%	2	1.85%	108
	Caldwell	1	16.67%	0	0.00%	2	33.33%	3	50.00%	0	0.00%	6
	Carroll	0	0.00%	0	0.00%	4	57.14%	3	42.86%	0	0.00%	7
	Cass	3	5.00%	6	10.00%	22	36.67%	29	48.33%	0	0.00%	60
	Chariton	1	50.00%	0	0.00%	1	50.00%	0	0.00%	0	0.00%	2
	Clinton	3	18.75%	3	18.75%	2	12.50%	8	50.00%	0	0.00%	16
	Cooper	1	7.69%	0	0.00%	5	38.46%	7	53.85%	0	0.00%	13
	Daviess	1	16.67%	1	16.67%	1	16.67%	3	50.00%	0	0.00%	6
	De Kalb	2	25.00%	0	0.00%	2	25.00%	4	50.00%	0	0.00%	8
	Gentry	0	0.00%	0	0.00%	2	50.00%	2	50.00%	0	0.00%	4
	Grundy	1	10.00%	2	20.00%	1	10.00%	5	50.00%	1	10.00%	10
	Harrison	1	16.67%	1	16.67%	2	33.33%	2	33.33%	0	0.00%	6
	Holt	0	0.00%	0	0.00%	4	80.00%	1	20.00%	0	0.00%	5
	Johnson	4	12.50%	1	3.13%	17	53.13%	8	25.00%	2	6.25%	32
	Lafayette	3	13.64%	1	4.55%	3	13.64%	15	68.18%	0	0.00%	22
	Linn	0	0.00%	1	10.00%	4	40.00%	4	40.00%	1	10.00%	10
	Livingston	0	0.00%	3	37.50%	2	25.00%	3	37.50%	0	0.00%	8
	Mercer	0	0.00%	1	100.00%	0	0.00%	0	0.00%	0	0.00%	1
	Nodaway	0	0.00%	0	0.00%	5	50.00%	5	50.00%	0	0.00%	10
	Pettis	4	10.00%	1	2.50%	17	42.50%	17	42.50%	1	2.50%	40
	Putnam	0	0.00%	0	0.00%	0	0.00%	1	100.00%	0	0.00%	1
Ray	0	0.00%	0	0.00%	6	42.86%	8	57.14%	0	0.00%	14	
Saline	4	14.82%	0	0.00%	8	29.63%	15	55.56%	0	0.00%	27	
Sullivan	0	0.00%	0	0.00%	2	66.67%	1	33.33%	0	0.00%	3	
Worth	0	0.00%	1	50.00%	0	0.00%	1	50.00%	0	0.00%	2	
	* Region Total *	34	7.93%	26	6.06%	157	36.60%	205	47.79%	7	1.63%	429
Northeast	Adair	3	18.75%	3	18.75%	5	31.25%	5	31.25%	0	0.00%	16
	Audrain	0	0.00%	4	17.39%	2	8.70%	17	73.91%	0	0.00%	23
	Boone	3	3.37%	1	1.12%	30	33.71%	52	58.43%	3	3.37%	89
	Callaway	4	7.02%	0	0.00%	27	47.37%	24	42.11%	2	3.51%	57
	Clark	1	11.11%	0	0.00%	3	33.33%	5	55.56%	0	0.00%	9
	Cole	2	4.26%	5	10.64%	20	42.55%	18	38.30%	2	4.26%	47
	Franklin	10	12.82%	8	10.26%	24	30.77%	33	42.31%	3	3.85%	78
	Gasconade	1	9.09%	0	0.00%	4	36.36%	6	54.55%	0	0.00%	11
	Howard	1	25.00%	0	0.00%	1	25.00%	2	50.00%	0	0.00%	4
	Knox	0	0.00%	0	0.00%	2	50.00%	2	50.00%	0	0.00%	4
	Lewis	1	16.67%	0	0.00%	4	66.67%	1	16.67%	0	0.00%	6
	Lincoln	5	18.52%	1	3.70%	5	18.52%	15	55.56%	1	3.70%	27
	Macon	2	13.33%	0	0.00%	9	60.00%	4	26.67%	0	0.00%	15
	Marion	4	16.67%	1	4.17%	4	16.67%	15	62.50%	0	0.00%	24
	Monroe	0	0.00%	1	33.33%	0	0.00%	1	33.33%	1	33.33%	3
	Montgomery	0	0.00%	1	11.11%	2	22.22%	6	66.67%	0	0.00%	9
	Osage	0	0.00%	0	0.00%	3	60.00%	2	40.00%	0	0.00%	5
	Pike	1	20.00%	0	0.00%	2	40.00%	2	40.00%	0	0.00%	5
	Ralls	2	66.67%	0	0.00%	0	0.00%	1	33.33%	0	0.00%	3
	Randolph	3	16.67%	0	0.00%	4	22.22%	11	61.11%	0	0.00%	18
	Schuyler	0	0.00%	0	0.00%	0	0.00%	1	100.00%	0	0.00%	1
Scotland	0	0.00%	0	0.00%	1	25.00%	3	75.00%	0	0.00%	4	
Shelby	0	0.00%	0	0.00%	4	100.00%	0	0.00%	0	0.00%	4	
Warren	3	12.00%	2	8.00%	5	20.00%	15	60.00%	0	0.00%	25	
	* Region Total *	46	9.45%	27	5.54%	161	33.06%	241	49.49%	12	2.46%	487
Southeast	Bollinger	0	0.00%	1	20.00%	2	40.00%	2	40.00%	0	0.00%	5
	Butler	4	8.00%	2	4.00%	17	34.00%	27	54.00%	0	0.00%	50
	Cape Girardeau	2	3.33%	0	0.00%	21	35.00%	37	61.67%	0	0.00%	60
	Carter	0	0.00%	0	0.00%	4	100.00%	0	0.00%	0	0.00%	4
	Crawford	1	3.57%	5	17.86%	12	42.86%	10	35.71%	0	0.00%	28
	Dent	0	0.00%	4	28.57%	5	35.71%	5	35.71%	0	0.00%	14
	Dunklin	3	7.50%	1	2.50%	15	37.50%	16	40.00%	5	12.50%	40
	Howell	8	18.18%	6	13.64%	18	40.91%	10	22.73%	2	4.55%	44
	Iron	0	0.00%	0	0.00%	4	66.67%	2	33.33%	0	0.00%	6
	Madison	0	0.00%	1	16.67%	2	33.33%	3	50.00%	0	0.00%	6

**Table 3.  
Status of Incidents by County, Based Upon Investigations/Assessments  
Completed by Conclusion During June 2009**

		Substantiated		Unsubstantiated-PSI		Unsubstantiated		Family Assessment		Other		Total
		Number	Percent	Number	Percent	Number	Percent	Number	Percent	Number	Percent	
Southeast	Maries	0	0.00%	1	20.00%	1	20.00%	3	60.00%	0	0.00%	5
	Mississippi	2	16.67%	0	0.00%	5	41.67%	5	41.67%	0	0.00%	12
	New Madrid	2	12.50%	2	12.50%	9	56.25%	3	18.75%	0	0.00%	16
	Oregon	0	0.00%	0	0.00%	2	22.22%	7	77.78%	0	0.00%	9
	Pemiscot	2	7.41%	8	29.63%	6	22.22%	9	33.33%	2	7.41%	27
	Perry	1	5.56%	0	0.00%	5	27.78%	12	66.67%	0	0.00%	18
	Phelps	3	7.69%	4	10.26%	14	35.90%	16	41.03%	2	5.13%	39
	Pulaski	3	7.69%	1	2.56%	18	46.15%	15	38.46%	2	5.13%	39
	Reynolds	0	0.00%	1	14.29%	0	0.00%	6	85.71%	0	0.00%	7
	Ripley	1	7.69%	0	0.00%	5	38.46%	7	53.85%	0	0.00%	13
	Scott	3	8.33%	2	5.56%	13	36.11%	16	44.44%	2	5.56%	36
	Shannon	0	0.00%	1	16.67%	2	33.33%	3	50.00%	0	0.00%	6
	St Francois	8	14.55%	2	3.64%	21	38.18%	20	36.36%	4	7.27%	55
	Ste Genevieve	0	0.00%	0	0.00%	3	75.00%	1	25.00%	0	0.00%	4
	Stoddard	7	29.17%	1	4.17%	6	25.00%	10	41.67%	0	0.00%	24
	Texas	10	21.74%	5	10.87%	16	34.78%	14	30.44%	1	2.17%	46
	Washington	6	17.65%	3	8.82%	10	29.41%	14	41.18%	1	2.94%	34
Wayne	0	0.00%	2	11.11%	3	16.67%	12	66.67%	1	5.56%	18	
	* Region Total *	66	9.93%	53	7.97%	239	35.94%	285	42.86%	22	3.31%	665
Southwest	Barry	2	5.56%	1	2.78%	9	25.00%	20	55.56%	4	11.11%	36
	Barton	0	0.00%	0	0.00%	2	25.00%	6	75.00%	0	0.00%	8
	Bates	0	0.00%	0	0.00%	2	22.22%	7	77.78%	0	0.00%	9
	Benton	3	30.00%	1	10.00%	3	30.00%	3	30.00%	0	0.00%	10
	Camden	6	12.50%	6	12.50%	14	29.17%	22	45.83%	0	0.00%	48
	Cedar	1	6.67%	1	6.67%	3	20.00%	10	66.67%	0	0.00%	15
	Christian	2	2.78%	6	8.33%	27	37.50%	35	48.61%	2	2.78%	72
	Dade	1	11.11%	0	0.00%	0	0.00%	7	77.78%	1	11.11%	9
	Dallas	0	0.00%	1	5.56%	8	44.44%	7	38.89%	2	11.11%	18
	Douglas	0	0.00%	1	12.50%	0	0.00%	6	75.00%	1	12.50%	8
	Greene	12	3.45%	9	2.59%	57	16.38%	255	73.28%	15	4.31%	348
	Henry	0	0.00%	0	0.00%	5	21.74%	16	69.57%	2	8.70%	23
	Hickory	0	0.00%	3	42.86%	3	42.86%	1	14.29%	0	0.00%	7
	Jasper	6	4.88%	16	13.01%	51	41.46%	48	39.02%	2	1.63%	123
	Laclede	9	17.31%	2	3.85%	24	46.15%	17	32.69%	0	0.00%	52
	Lawrence	3	11.54%	0	0.00%	8	30.77%	14	53.85%	1	3.85%	26
	Mcdonald	5	17.24%	2	6.90%	12	41.38%	9	31.03%	1	3.45%	29
	Miller	7	12.96%	3	5.56%	16	29.63%	27	50.00%	1	1.85%	54
	Moniteau	1	7.69%	0	0.00%	7	53.85%	5	38.46%	0	0.00%	13
	Morgan	4	12.90%	4	12.90%	5	16.13%	16	51.61%	2	6.45%	31
	Newton	9	17.65%	1	1.96%	17	33.33%	22	43.14%	2	3.92%	51
	Ozark	1	10.00%	1	10.00%	6	60.00%	2	20.00%	0	0.00%	10
	Polk	4	10.00%	6	15.00%	12	30.00%	17	42.50%	1	2.50%	40
	St Clair	1	14.29%	0	0.00%	4	57.14%	2	28.57%	0	0.00%	7
	Stone	3	10.35%	2	6.90%	11	37.93%	12	41.38%	1	3.45%	29
	Taney	5	9.09%	8	14.55%	14	25.46%	25	45.46%	3	5.46%	55
	Vernon	1	4.55%	0	0.00%	2	9.09%	18	81.82%	1	4.55%	22
Webster	3	7.32%	5	12.20%	14	34.15%	19	46.34%	0	0.00%	41	
Wright	3	12.50%	1	4.17%	9	37.50%	9	37.50%	2	8.33%	24	
	* Region Total *	92	7.55%	80	6.57%	345	28.33%	657	53.94%	44	3.61%	1,218
Kansas City	Clay	4	3.23%	2	1.61%	63	50.81%	55	44.36%	0	0.00%	124
	Jackson	44	7.91%	13	2.34%	154	27.70%	319	57.37%	26	4.68%	556
	Platte	6	11.54%	2	3.85%	17	32.69%	27	51.92%	0	0.00%	52
		* Region Total *	54	7.38%	17	2.32%	234	31.97%	401	54.78%	26	3.55%
St. Louis	Jefferson	22	14.01%	11	7.01%	32	20.38%	89	56.69%	3	1.91%	157
	St Charles	24	12.57%	1	0.52%	67	35.08%	94	49.22%	5	2.62%	191
	St Louis City	28	7.63%	25	6.81%	169	46.05%	130	35.42%	15	4.09%	367
	St Louis County	42	9.15%	21	4.58%	154	33.55%	232	50.55%	10	2.18%	459
		* Region Total *	116	9.88%	58	4.94%	422	35.95%	545	46.42%	33	2.81%
Other	Out Home Inv	3	1.70%	0	0.00%	165	93.22%	0	0.00%	9	5.09%	177
		* Region Total *	3	1.70%	0	0.00%	165	93.22%	0	0.00%	9	5.09%
State Total		411	8.42%	261	5.35%	1,723	35.29%	2,334	47.81%	153	3.13%	4,882

**Table 4.**  
**Time From Receipt of a Report to the Initial Child Contact**  
**Based Upon Investigations/Assessments Completed During June 2009**

		0 - 24 Hours		Over 24 Hours		No Contact		Total	
		Number	Percent	Number	Percent	Number	Percent		
Northwest	Andrew	4	100.00%	0	0.00%	0	0.00%	4	
	Atchison	4	100.00%	0	0.00%	0	0.00%	4	
	Buchanan	96	89.72%	11	10.28%	0	0.00%	107	
	Caldwell	6	100.00%	0	0.00%	0	0.00%	6	
	Carroll	7	100.00%	0	0.00%	0	0.00%	7	
	Cass	53	89.83%	6	10.17%	0	0.00%	59	
	Chariton	2	100.00%	0	0.00%	0	0.00%	2	
	Clinton	16	100.00%	0	0.00%	0	0.00%	16	
	Cooper	12	100.00%	0	0.00%	0	0.00%	12	
	Daviess	5	100.00%	0	0.00%	0	0.00%	5	
	De Kalb	7	87.50%	1	12.50%	0	0.00%	8	
	Gentry	4	100.00%	0	0.00%	0	0.00%	4	
	Grundy	9	100.00%	0	0.00%	0	0.00%	9	
	Harrison	6	100.00%	0	0.00%	0	0.00%	6	
	Holt	5	100.00%	0	0.00%	0	0.00%	5	
	Johnson	30	96.77%	1	3.23%	0	0.00%	31	
	Lafayette	17	80.95%	4	19.05%	0	0.00%	21	
	Linn	8	88.89%	1	11.11%	0	0.00%	9	
	Livingston	8	100.00%	0	0.00%	0	0.00%	8	
	Mercer	1	100.00%	0	0.00%	0	0.00%	1	
	Nodaway	8	80.00%	2	20.00%	0	0.00%	10	
	Pettis	37	92.50%	3	7.50%	0	0.00%	40	
	Putnam	1	100.00%	0	0.00%	0	0.00%	1	
	Ray	10	76.92%	3	23.08%	0	0.00%	13	
	Saline	24	88.89%	3	11.11%	0	0.00%	27	
	Sullivan	2	66.67%	1	33.33%	0	0.00%	3	
Worth	1	50.00%	1	50.00%	0	0.00%	2		
	* Region Total *	383	91.19%	37	8.81%	0	0.00%	420	
Northeast	Adair	13	86.67%	2	13.33%	0	0.00%	15	
	Audrain	21	100.00%	0	0.00%	0	0.00%	21	
	Boone	74	90.24%	8	9.76%	0	0.00%	82	
	Callaway	44	80.00%	11	20.00%	0	0.00%	55	
	Clark	9	100.00%	0	0.00%	0	0.00%	9	
	Cole	38	86.36%	6	13.64%	0	0.00%	44	
	Franklin	65	87.84%	9	12.16%	0	0.00%	74	
	Gasconade	11	100.00%	0	0.00%	0	0.00%	11	
	Howard	3	75.00%	1	25.00%	0	0.00%	4	
	Knox	4	100.00%	0	0.00%	0	0.00%	4	
	Lewis	5	83.33%	1	16.67%	0	0.00%	6	
	Lincoln	14	53.85%	12	46.15%	0	0.00%	26	
	Macon	15	100.00%	0	0.00%	0	0.00%	15	
	Marion	24	100.00%	0	0.00%	0	0.00%	24	
	Monroe	3	100.00%	0	0.00%	0	0.00%	3	
	Montgomery	5	62.50%	3	37.50%	0	0.00%	8	
	Osage	5	100.00%	0	0.00%	0	0.00%	5	
	Pike	4	80.00%	1	20.00%	0	0.00%	5	
	Ralls	3	100.00%	0	0.00%	0	0.00%	3	
	Randolph	16	88.89%	2	11.11%	0	0.00%	18	
	Schuyler	1	100.00%	0	0.00%	0	0.00%	1	
	Scotland	4	100.00%	0	0.00%	0	0.00%	4	
	Shelby	3	75.00%	1	25.00%	0	0.00%	4	
	Warren	20	83.33%	4	16.67%	0	0.00%	24	
		* Region Total *	404	86.88%	61	13.12%	0	0.00%	465
	Southeast	Bollinger	4	80.00%	1	20.00%	0	0.00%	5
Butler		48	96.00%	2	4.00%	0	0.00%	50	
Cape Girardeau		59	100.00%	0	0.00%	0	0.00%	59	
Carter		4	100.00%	0	0.00%	0	0.00%	4	
Crawford		20	74.07%	7	25.93%	0	0.00%	27	
Dent		9	69.23%	4	30.77%	0	0.00%	13	
Dunklin		35	89.74%	4	10.26%	0	0.00%	39	
Howell		39	90.70%	4	9.30%	0	0.00%	43	
Iron		5	83.33%	1	16.67%	0	0.00%	6	
Madison	6	100.00%	0	0.00%	0	0.00%	6		

**Table 4.**  
**Time From Receipt of a Report to the Initial Child Contact**  
**Based Upon Investigations/Assessments Completed During June 2009**

		0 - 24 Hours		Over 24 Hours		No Contact		Total
		Number	Percent	Number	Percent	Number	Percent	
Southeast	Maries	5	100.00%	0	0.00%	0	0.00%	5
	Mississippi	11	91.67%	1	8.33%	0	0.00%	12
	New Madrid	13	81.25%	3	18.75%	0	0.00%	16
	Oregon	7	77.78%	2	22.22%	0	0.00%	9
	Pemiscot	26	100.00%	0	0.00%	0	0.00%	26
	Perry	17	100.00%	0	0.00%	0	0.00%	17
	Phelps	33	89.19%	4	10.81%	0	0.00%	37
	Pulaski	33	84.62%	6	15.39%	0	0.00%	39
	Reynolds	6	100.00%	0	0.00%	0	0.00%	6
	Ripley	12	100.00%	0	0.00%	0	0.00%	12
	Scott	31	88.57%	4	11.43%	0	0.00%	35
	Shannon	3	50.00%	3	50.00%	0	0.00%	6
	St Francois	42	84.00%	8	16.00%	0	0.00%	50
	Ste Genevieve	2	50.00%	2	50.00%	0	0.00%	4
	Stoddard	23	95.83%	1	4.17%	0	0.00%	24
	Texas	42	93.33%	3	6.67%	0	0.00%	45
	Washington	29	93.55%	2	6.45%	0	0.00%	31
Wayne	17	94.44%	1	5.56%	0	0.00%	18	
	* Region Total *	581	90.22%	63	9.78%	0	0.00%	644
Southwest	Barry	31	93.94%	2	6.06%	0	0.00%	33
	Barton	6	75.00%	2	25.00%	0	0.00%	8
	Bates	8	100.00%	0	0.00%	0	0.00%	8
	Benton	9	90.00%	1	10.00%	0	0.00%	10
	Camden	39	82.98%	8	17.02%	0	0.00%	47
	Cedar	14	93.33%	1	6.67%	0	0.00%	15
	Christian	63	90.00%	7	10.00%	0	0.00%	70
	Dade	4	57.14%	3	42.86%	0	0.00%	7
	Dallas	15	93.75%	1	6.25%	0	0.00%	16
	Douglas	4	57.14%	3	42.86%	0	0.00%	7
	Greene	277	83.18%	56	16.82%	0	0.00%	333
	Henry	20	90.91%	2	9.09%	0	0.00%	22
	Hickory	6	85.71%	1	14.29%	0	0.00%	7
	Jasper	103	88.79%	13	11.21%	0	0.00%	116
	Laclede	45	86.54%	7	13.46%	0	0.00%	52
	Lawrence	22	88.00%	3	12.00%	0	0.00%	25
	Mcdonald	25	89.29%	3	10.71%	0	0.00%	28
	Miller	45	86.54%	7	13.46%	0	0.00%	52
	Moniteau	11	84.62%	2	15.39%	0	0.00%	13
	Morgan	25	92.59%	2	7.41%	0	0.00%	27
	Newton	43	91.49%	4	8.51%	0	0.00%	47
	Ozark	8	80.00%	2	20.00%	0	0.00%	10
	Polk	34	87.18%	5	12.82%	0	0.00%	39
	St Clair	7	100.00%	0	0.00%	0	0.00%	7
	Stone	23	82.14%	5	17.86%	0	0.00%	28
	Taney	49	92.45%	4	7.55%	0	0.00%	53
	Vernon	14	66.67%	7	33.33%	0	0.00%	21
Webster	39	95.12%	2	4.88%	0	0.00%	41	
Wright	18	78.26%	5	21.74%	0	0.00%	23	
	* Region Total *	1,007	86.44%	158	13.56%	0	0.00%	1,165
Kansas City	Clay	114	93.44%	8	6.56%	0	0.00%	122
	Jackson	377	72.78%	141	27.22%	0	0.00%	518
	Platte	40	80.00%	10	20.00%	0	0.00%	50
		* Region Total *	531	76.96%	159	23.04%	0	0.00%
St. Louis	Jefferson	121	84.62%	22	15.39%	0	0.00%	143
	St Charles	147	83.52%	29	16.48%	0	0.00%	176
	St Louis City	270	79.88%	68	20.12%	0	0.00%	338
	St Louis County	347	81.46%	79	18.55%	0	0.00%	426
		* Region Total *	885	81.72%	198	18.28%	0	0.00%
Other	Out Home Inv	100	52.91%	75	39.68%	14	7.41%	189
		* Region Total *	100	52.91%	75	39.68%	14	7.41%
State Total		3,891	83.57%	751	16.13%	14	0.30%	4,656

**Table 5.  
The Number of Days Required to Complete Investigations/Assessments,  
Based Upon Investigations/Assessments Completed During June 2009**

		0 - 30 Days		Over 30 Days		Total	
		Number	Percent	Number	Percent		
Northwest	Andrew	4	100.00%	0	0.00%	4	
	Atchison	4	100.00%	0	0.00%	4	
	Buchanan	105	97.22%	3	2.78%	108	
	Caldwell	4	66.67%	2	33.33%	6	
	Carroll	6	85.71%	1	14.29%	7	
	Cass	41	68.33%	19	31.67%	60	
	Chariton	1	50.00%	1	50.00%	2	
	Clinton	3	18.75%	13	81.25%	16	
	Cooper	8	61.54%	5	38.46%	13	
	Daviess	4	66.67%	2	33.33%	6	
	De Kalb	5	62.50%	3	37.50%	8	
	Gentry	4	100.00%	0	0.00%	4	
	Grundy	6	60.00%	4	40.00%	10	
	Harrison	6	100.00%	0	0.00%	6	
	Holt	4	80.00%	1	20.00%	5	
	Johnson	19	59.38%	13	40.63%	32	
	Lafayette	13	59.09%	9	40.91%	22	
	Linn	6	60.00%	4	40.00%	10	
	Livingston	6	75.00%	2	25.00%	8	
	Mercer	1	100.00%	0	0.00%	1	
	Nodaway	6	60.00%	4	40.00%	10	
	Pettis	25	62.50%	15	37.50%	40	
	Putnam	1	100.00%	0	0.00%	1	
	Ray	13	92.86%	1	7.14%	14	
	Saline	20	74.07%	7	25.93%	27	
	Sullivan	1	33.33%	2	66.67%	3	
Worth	0	0.00%	2	100.00%	2		
	* Region Total *	316	73.66%	113	26.34%	429	
Northeast	Adair	12	75.00%	4	25.00%	16	
	Audrain	5	21.74%	18	78.26%	23	
	Boone	51	57.30%	38	42.70%	89	
	Callaway	19	33.33%	38	66.67%	57	
	Clark	9	100.00%	0	0.00%	9	
	Cole	28	59.57%	19	40.43%	47	
	Franklin	56	71.80%	22	28.21%	78	
	Gasconade	10	90.91%	1	9.09%	11	
	Howard	4	100.00%	0	0.00%	4	
	Knox	4	100.00%	0	0.00%	4	
	Lewis	0	0.00%	6	100.00%	6	
	Lincoln	16	59.26%	11	40.74%	27	
	Macon	11	73.33%	4	26.67%	15	
	Marion	22	91.67%	2	8.33%	24	
	Monroe	3	100.00%	0	0.00%	3	
	Montgomery	9	100.00%	0	0.00%	9	
	Osage	5	100.00%	0	0.00%	5	
	Pike	4	80.00%	1	20.00%	5	
	Ralls	3	100.00%	0	0.00%	3	
	Randolph	14	77.78%	4	22.22%	18	
	Schuyler	1	100.00%	0	0.00%	1	
	Scotland	4	100.00%	0	0.00%	4	
	Shelby	0	0.00%	4	100.00%	4	
	Warren	18	72.00%	7	28.00%	25	
		* Region Total *	308	63.24%	179	36.76%	487
	Southeast	Bollinger	1	20.00%	4	80.00%	5
Butler		47	94.00%	3	6.00%	50	
Cape Girardeau		15	25.00%	45	75.00%	60	
Carter		3	75.00%	1	25.00%	4	
Crawford		23	82.14%	5	17.86%	28	
Dent		14	100.00%	0	0.00%	14	
Dunklin		28	70.00%	12	30.00%	40	
Howell		35	79.55%	9	20.46%	44	
Iron		5	83.33%	1	16.67%	6	
Madison	2	33.33%	4	66.67%	6		



**Table 5.  
The Number of Days Required to Complete Investigations/Assessments,  
Based Upon Investigations/Assessments Completed During June 2009**

		0 - 30 Days		Over 30 Days		Total
		Number	Percent	Number	Percent	
Southeast	Maries	0	0.00%	5	100.00%	5
	Mississippi	10	83.33%	2	16.67%	12
	New Madrid	9	56.25%	7	43.75%	16
	Oregon	6	66.67%	3	33.33%	9
	Pemiscot	14	51.85%	13	48.15%	27
	Perry	9	50.00%	9	50.00%	18
	Phelps	11	28.21%	28	71.80%	39
	Pulaski	13	33.33%	26	66.67%	39
	Reynolds	4	57.14%	3	42.86%	7
	Ripley	9	69.23%	4	30.77%	13
	Scott	27	75.00%	9	25.00%	36
	Shannon	3	50.00%	3	50.00%	6
	St Francois	20	36.36%	35	63.64%	55
	Ste Genevieve	3	75.00%	1	25.00%	4
	Stoddard	17	70.83%	7	29.17%	24
	Texas	18	39.13%	28	60.87%	46
Washington	11	32.35%	23	67.65%	34	
Wayne	8	44.44%	10	55.56%	18	
	* Region Total *	365	54.89%	300	45.11%	665
Southwest	Barry	34	94.44%	2	5.56%	36
	Barton	5	62.50%	3	37.50%	8
	Bates	3	33.33%	6	66.67%	9
	Benton	7	70.00%	3	30.00%	10
	Camden	13	27.08%	35	72.92%	48
	Cedar	9	60.00%	6	40.00%	15
	Christian	62	86.11%	10	13.89%	72
	Dade	4	44.44%	5	55.56%	9
	Dallas	11	61.11%	7	38.89%	18
	Douglas	6	75.00%	2	25.00%	8
	Greene	247	70.98%	101	29.02%	348
	Henry	17	73.91%	6	26.09%	23
	Hickory	1	14.29%	6	85.71%	7
	Jasper	50	40.65%	73	59.35%	123
	Laclede	34	65.39%	18	34.62%	52
	Lawrence	20	76.92%	6	23.08%	26
	Mcdonald	23	79.31%	6	20.69%	29
	Miller	22	40.74%	32	59.26%	54
	Moniteau	8	61.54%	5	38.46%	13
	Morgan	9	29.03%	22	70.97%	31
	Newton	33	64.71%	18	35.29%	51
	Ozark	10	100.00%	0	0.00%	10
	Polk	18	45.00%	22	55.00%	40
	St Clair	5	71.43%	2	28.57%	7
	Stone	13	44.83%	16	55.17%	29
	Taney	14	25.46%	41	74.55%	55
	Vernon	11	50.00%	11	50.00%	22
	Webster	33	80.49%	8	19.51%	41
Wright	19	79.17%	5	20.83%	24	
	* Region Total *	741	60.84%	477	39.16%	1,218
Kansas City	Clay	115	92.74%	9	7.26%	124
	Jackson	188	33.81%	368	66.19%	556
	Platte	43	82.69%	9	17.31%	52
	* Region Total *	346	47.27%	386	52.73%	732
St. Louis	Jefferson	60	38.22%	97	61.78%	157
	St Charles	80	41.89%	111	58.12%	191
	St Louis City	153	41.69%	214	58.31%	367
	St Louis County	231	50.33%	228	49.67%	459
	* Region Total *	524	44.63%	650	55.37%	1,174
Other	Out Home Inv	128	72.32%	49	27.68%	177
	* Region Total *	128	72.32%	49	27.68%	177
State Total		2,728	55.88%	2,154	44.12%	4,882

**Table 6.**  
**CA/N Hotline Unit Reports and Referrals During June 2009**

		CA/N Reports	Newborn Crisis Assessment	Mandated Reporter Referral	Non- Caretaker Referral	Preventive Service Referral	Non CA/N Fatality Referral	Total
Northwest	Andrew	2	0	0	2	0	0	4
	Atchison	2	0	1	1	0	0	4
	Buchanan	91	0	17	4	8	0	120
	Caldwell	3	1	2	2	0	0	8
	Carroll	11	0	3	0	2	0	16
	Cass	62	1	13	10	7	0	93
	Chariton	3	0	1	0	1	0	5
	Clinton	7	0	5	0	5	0	17
	Cooper	14	0	3	2	0	0	19
	Daviess	4	0	3	3	0	0	10
	De Kalb	8	1	1	0	1	0	11
	Gentry	1	0	1	0	0	0	2
	Grundy	10	0	3	0	1	0	14
	Harrison	5	0	1	2	0	0	8
	Holt	7	0	1	0	0	0	8
	Johnson	27	1	7	6	2	0	43
	Lafayette	16	4	4	0	5	0	29
	Linn	14	0	3	1	0	0	18
	Livingston	7	0	3	0	2	0	12
	Mercer	0	0	0	0	0	0	0
	Nodaway	10	0	0	0	1	0	11
	Pettis	39	2	9	4	5	0	59
	Putnam	2	0	3	0	1	0	6
	Ray	16	1	2	2	3	0	24
Saline	13	1	4	1	1	0	20	
Sullivan	4	1	0	0	1	0	6	
Worth	2	0	1	0	1	0	4	
	* Region Total *	380	13	91	40	47	0	571
Northeast	Adair	24	0	11	0	6	0	41
	Audrain	23	0	7	4	4	0	38
	Boone	78	2	34	8	17	0	139
	Callaway	38	0	12	2	14	0	66
	Clark	8	0	2	1	0	0	11
	Cole	53	4	10	6	2	0	75
	Franklin	60	6	27	6	11	0	110
	Gasconade	7	1	2	0	1	0	11
	Howard	3	0	4	1	1	0	9
	Knox	4	0	2	0	0	0	6
	Lewis	7	0	0	0	0	0	7
	Lincoln	45	0	20	5	6	0	76
	Macon	11	1	3	0	0	0	15
	Marion	28	1	7	5	1	0	42
	Monroe	4	0	0	0	0	0	4
	Montgomery	12	1	2	0	1	0	16
	Osage	7	2	2	0	0	0	11
	Pike	15	0	3	0	1	0	19
	Ralls	3	0	1	1	0	0	5
	Randolph	17	0	4	2	2	0	25
	Schuyler	2	0	0	0	0	0	2
	Scotland	5	0	0	1	0	0	6
	Shelby	6	0	2	0	0	0	8
	Warren	30	1	5	2	6	0	44
	* Region Total *	490	19	160	44	73	0	786
Southeast	Bollinger	14	0	1	0	2	0	17
	Butler	50	0	5	0	6	0	61
	Cape Girardeau	38	1	14	5	4	0	62
	Carter	5	0	4	0	1	0	10
	Crawford	30	1	5	3	2	0	41
	Dent	10	2	2	0	5	0	19
	Dunklin	32	1	8	3	8	0	52
	Howell	38	1	8	2	9	0	58
	Iron	6	0	5	1	1	0	13
	Madison	6	0	2	0	2	0	10

**Table 6.**  
**CA/N Hotline Unit Reports and Referrals During June 2009**

		CA/N Reports	Newborn Crisis Assessment	Mandated Reporter Referral	Non- Caretaker Referral	Preventive Service Referral	Non CA/N Fatality Referral	Total
Southeast	Maries	10	0	4	1	1	0	16
	Mississippi	13	0	0	2	4	0	19
	New Madrid	16	2	10	1	4	0	33
	Oregon	15	1	4	4	1	0	25
	Pemiscot	31	2	6	0	2	0	41
	Perry	15	0	4	3	2	0	24
	Phelps	33	2	15	4	4	0	58
	Pulaski	32	3	6	6	7	0	54
	Reynolds	5	0	3	5	1	0	14
	Ripley	10	1	4	2	3	0	20
	Scott	34	6	12	1	3	0	56
	Shannon	9	0	4	1	0	0	14
	St Francois	64	2	10	3	16	0	95
	Ste Genevieve	5	0	5	0	1	0	11
	Stoddard	11	0	9	1	4	0	25
	Texas	24	1	4	4	3	0	36
	Washington	24	0	7	2	6	0	39
Wayne	15	0	2	0	1	0	18	
	* Region Total *	595	26	163	54	103	0	941
Southwest	Barry	31	0	5	5	2	0	43
	Barton	8	0	0	2	0	0	10
	Bates	13	0	2	6	1	0	22
	Benton	11	0	4	3	2	0	20
	Camden	29	0	19	4	4	0	56
	Cedar	18	2	4	1	1	0	26
	Christian	67	4	22	7	9	0	109
	Dade	9	0	0	0	0	0	9
	Dallas	20	1	5	3	3	0	32
	Douglas	12	0	4	0	0	0	16
	Greene	226	12	133	34	22	0	427
	Henry	23	2	6	1	2	0	34
	Hickory	6	0	1	1	3	0	11
	Jasper	111	9	33	14	16	0	183
	Laclede	42	3	9	5	7	0	66
	Lawrence	23	0	9	3	3	0	38
	Mcdonald	24	0	7	1	2	0	34
	Miller	27	2	7	3	1	0	40
	Moniteau	7	0	0	4	0	0	11
	Morgan	15	0	7	1	2	0	25
	Newton	41	1	9	4	4	0	59
	Ozark	9	0	2	1	1	0	13
	Polk	21	1	12	2	2	0	38
	St Clair	6	0	1	0	0	0	7
	Stone	11	0	13	3	4	0	31
	Taney	39	2	23	4	6	0	74
	Vernon	22	0	5	2	4	0	33
Webster	30	0	13	3	1	0	47	
Wright	16	0	5	3	1	0	25	
	* Region Total *	917	39	360	120	103	0	1,539
Kansas City	Clay	87	6	14	8	21	0	136
	Jackson	453	53	129	49	88	0	772
	Platte	38	0	10	5	4	0	57
		* Region Total *	578	59	153	62	113	0
St. Louis	Jefferson	119	4	25	7	17	0	172
	St Charles	94	7	43	12	18	0	174
	St Louis City	224	21	50	18	39	0	352
	St Louis County	288	24	79	46	44	0	481
		* Region Total *	725	56	197	83	118	0
Other	Out Home Inv	121	0	0	0	0	0	121
	Out Of State	6	0	0	0	0	0	6
	Stat Unit	0	0	0	0	0	104	104
		* Region Total *	127	0	0	0	0	104
State Total		3,812	212	1,124	403	557	104	6,212

**Figure 2.**  
**Child Abuse & Neglect Reports**  
**For 4 Years Through June 2009**

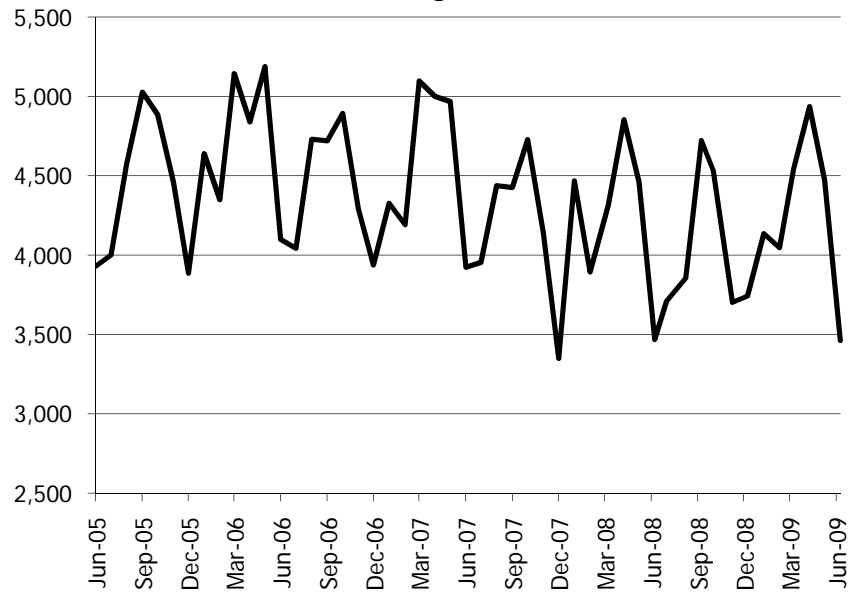

**Figure 3.**  
**Child Abuse & Neglect Reports**  
**From July 2007 Through June 2009**

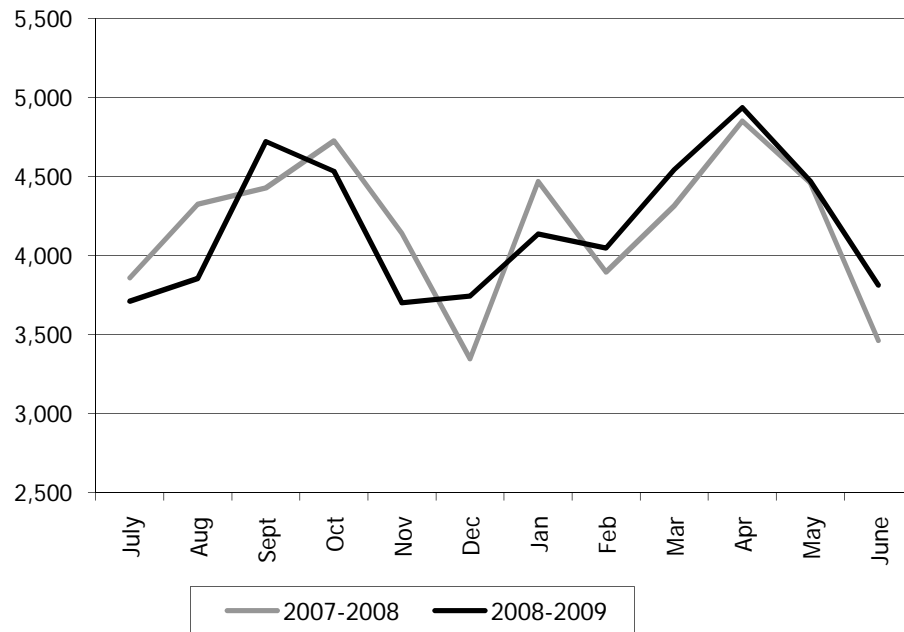

**Figure 4.  
Percentage Change in CA/N Reports  
Made Twelve Months Apart  
June 2008 and June 2009**

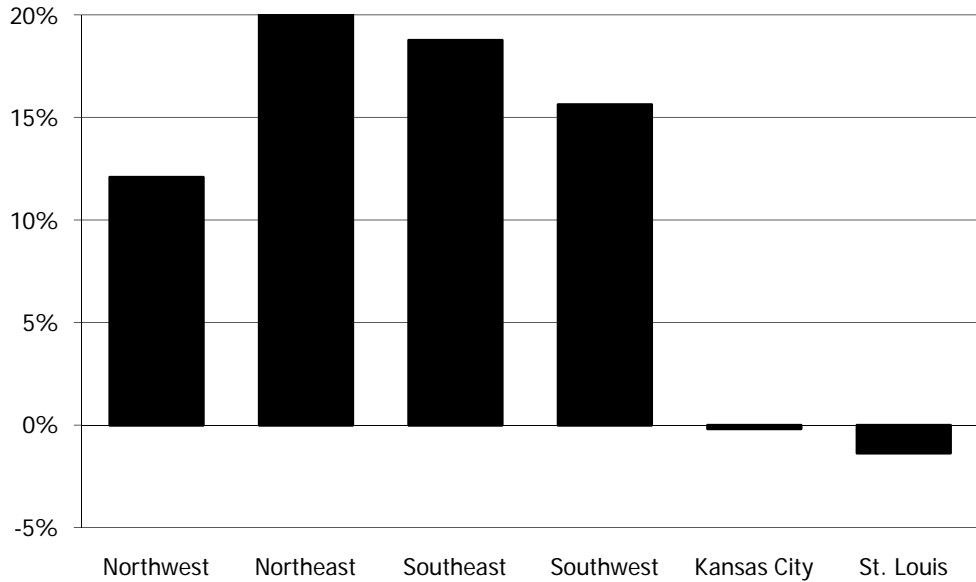

**Figure 5.  
CA/N Investigations/Assessments Completed  
During June 2009 by Conclusion**

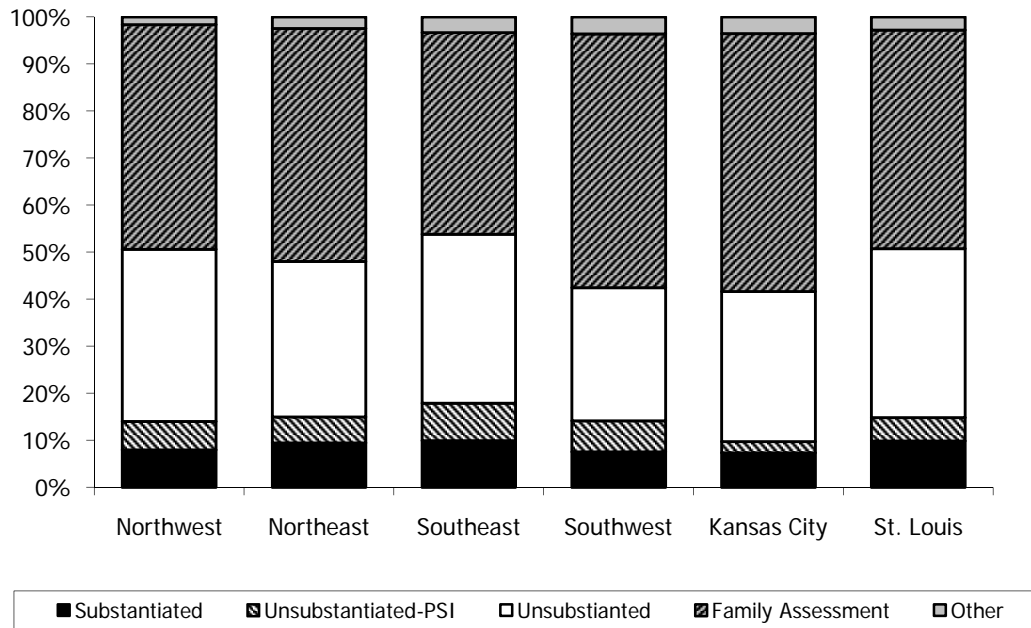

**Figure 6.**  
**CA/N Investigations/Assessments Completed**  
**During June 2009 by Conclusion**

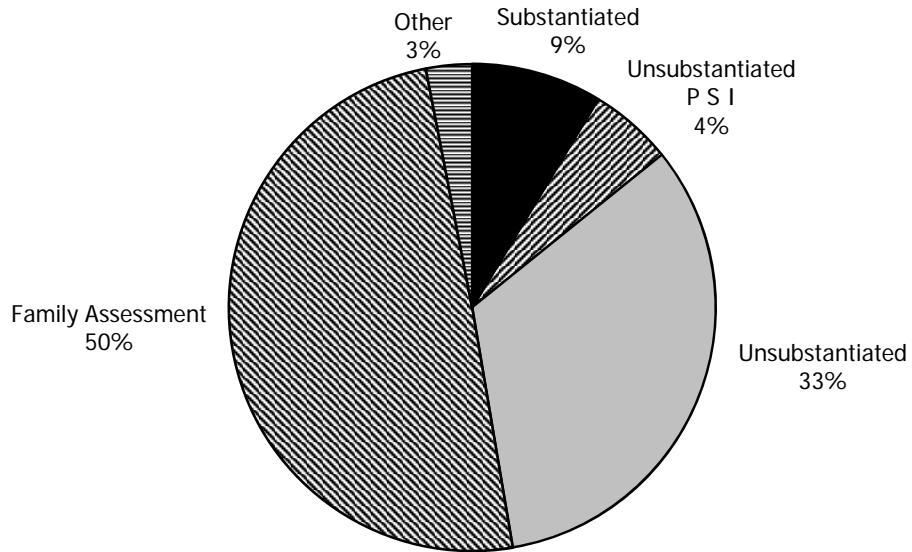

**Figure 7.**  
**Time Between Report and Child Contact**  
**For Investigations/Assessments Completed in**  
**June 2009**

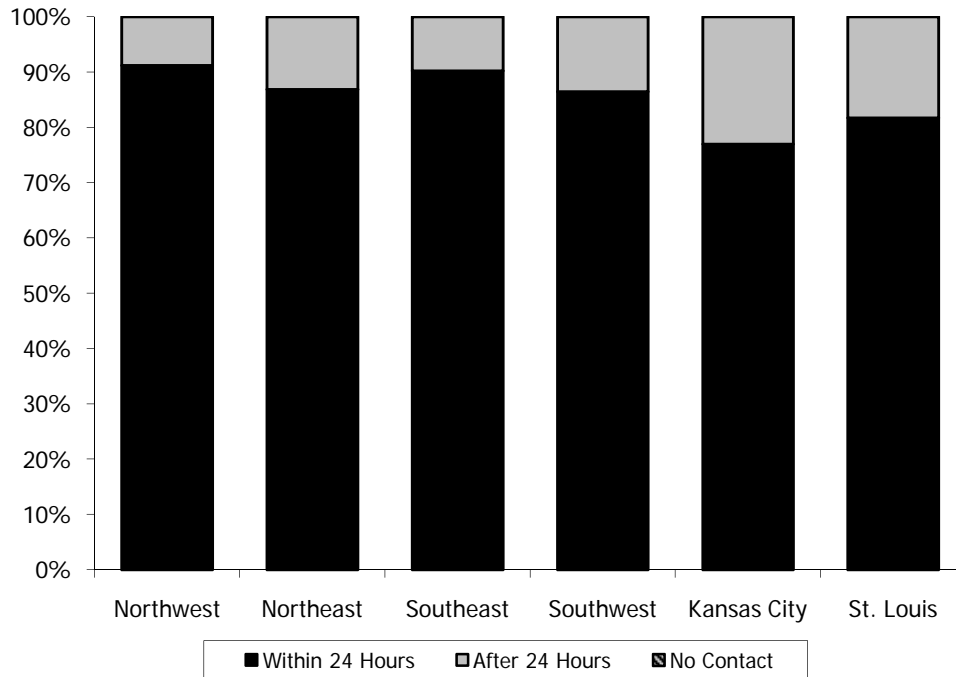

**Figure 8.**  
**Percentage of Investigations/Assessments**  
**Completed Within 30 Days During June 2009**

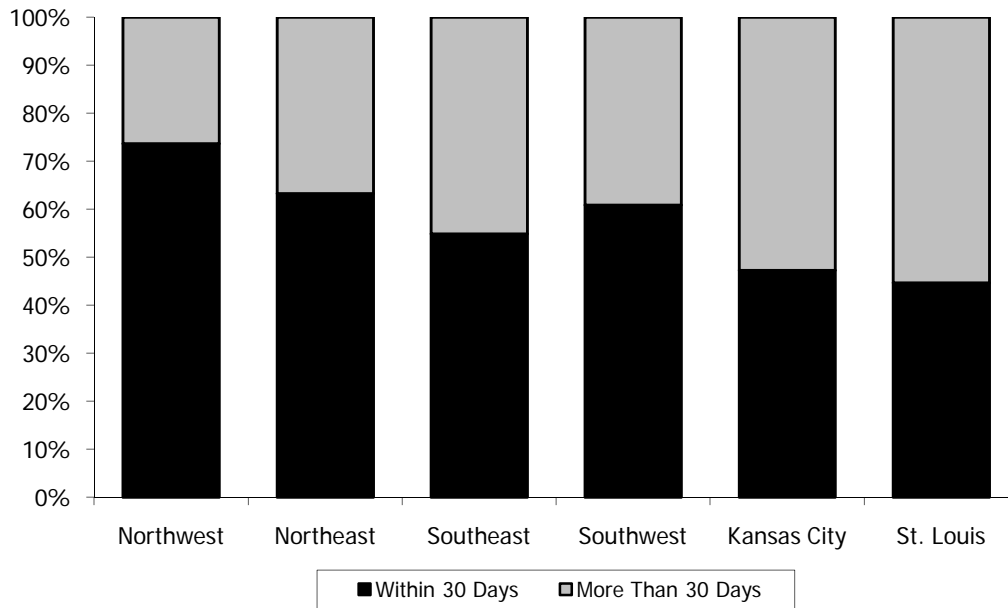

## Notes: Child Abuse and Neglect Tables and Figures

### Table 1.

- Based upon incidents and children *reported* during the month.
- Counts of children may be duplicated (i.e., children may be victims on multiple incidents during any given month).

### Table 2.

- Based upon investigations/assessments *completed* during the month.
- Counts of children may be duplicated (i.e., children may be victims on multiple incidents during any given month).
- Conclusions are as follows:
  - Substantiated -> Court Adjudicated and Preponderance of Evidence
  - Unsubstantiated-PSI -> Unsubstantiated-Preventive Services Indicated
  - Unsubstantiated -> Unsubstantiated
  - Family Assessment -> Family Assessment-Services Needed, Family Assessment-Services Not Needed, and Family Assessment-Non-cooperative/Child Safe Assessment-Services Needed-Linked Initial 30 Days Assessment-Services Needed-Family Declined
  - Other -> Unable to Locate, Inappropriate Report, Located Out of State, Home Schooling, Unsubstantiated (School Investigation), Substantiated (School Investigation), and Unresolved (School Investigation)
- Population data is based upon the Total Population Under Age 18, Mapping Census 2000: The Geography of U.S. Diversity, U.S. Census Bureau, released December 7, 2001.

### Table 3.

- Based upon investigations/assessments *completed* during the month.
- Conclusions are as follows:
  - Substantiated -> Court Adjudicated and Preponderance of Evidence
  - Unsubstantiated-PSI -> Unsubstantiated-Preventive Services Indicated
  - Unsubstantiated -> Unsubstantiated
  - Family Assessment -> Family Assessment-Services Needed, Family Assessment-Services Not Needed, and Family Assessment-Non-cooperative/Child Safe Assessment-Services Needed-Linked Initial 30 Days Assessment-Services Needed-Family Declined
  - Other -> Unable to Locate, Inappropriate Report, Located Out of State, Home Schooling, Unsubstantiated (School Investigation), Substantiated (School Investigation), and Unresolved (School Investigation)



**Table 4.**

- Based upon investigations/assessments *completed* during the month. Does not include incidents where the only alleged category of abuse/neglect was educational neglect.

**Table 5.**

- Based upon incidents *concluded* during the month.

**Table 6.**

- Based upon incidents and referrals *reported* during the month.

**Figure 2. and Figure 3.**

- Based upon incidents *reported* during the month.

**Figure 4.**

- Based upon incidents *reported* during the month compared to incidents *reported* during the same month of the previous year.

**Figure 5. and Figure 6.**

- Based upon investigations/assessments *completed* during the month.
- Conclusions are as follows:  
Substantiated -> Court Adjudicated and Preponderance of Evidence  
Unsubstantiated-PSI -> Unsubstantiated-Preventive Services Indicated  
Unsubstantiated -> Unsubstantiated  
Family Assessment -> Family Assessment-Services Needed, Family Assessment-Services Not Needed, and Family Assessment-Non-cooperative/Child Safe Assessment-Services Needed-Linked Initial 30 Days Assessment-Services Needed-Family Declined  
Other -> Unable to Locate, Inappropriate Report, Located Out of State, Home Schooling, Unsubstantiated (School Investigation), Substantiated (School Investigation), and Unresolved (School Investigation)
- Figures do not include Out-of-Home Investigation, STAT Unit, or Out of State categories.

**Figure 7.**

- Based upon investigations/assessments *completed* during the month. Does not include incidents where the only alleged category of abuse/neglect was educational neglect.

**Figure 8.**

- Based upon investigations/assessments *completed* during the month.

# **Family-Centered Services**

**Table 7.  
Family-Centered Services Cases Open at the End of June 2009  
by Reason for Opening**

		Preponderance of Evidence	Preventive Services	Court Order Only	Newborn Crisis Assessment	Family Assessment	Total Cases Active
Northwest	Andrew	0	2	0	0	2	4
	Atchison	0	1	0	0	1	2
	Buchanan	11	21	2	9	23	66
	Caldwell	2	5	0	1	1	9
	Carroll	0	4	0	0	1	5
	Cass	19	19	23	4	24	89
	Chariton	1	5	2	0	6	14
	Clinton	4	5	3	1	2	15
	Cooper	1	6	0	2	13	22
	Daviess	5	4	0	0	1	10
	De Kalb	2	5	1	2	0	10
	Gentry	2	2	0	0	0	4
	Grundy	3	3	1	0	6	13
	Harrison	2	7	0	0	5	14
	Holt	2	0	2	0	0	4
	Johnson	15	20	24	2	18	79
	Lafayette	3	5	0	1	1	10
	Linn	2	14	3	0	12	31
	Livingston	9	12	0	0	2	23
	Mercer	0	0	0	0	2	2
	Nodaway	5	2	1	0	3	11
	Pettis	10	18	4	3	14	49
	Putnam	2	2	0	0	2	6
Ray	3	5	1	1	1	11	
Saline	13	11	1	0	3	28	
Sullivan	1	2	0	1	5	9	
Worth	0	1	0	0	1	2	
	* Region Total *	117	181	68	27	149	542
Northeast	Adair	11	11	3	2	17	44
	Audrain	5	6	0	0	11	22
	Boone	37	56	28	6	45	172
	Callaway	25	18	4	7	28	82
	Clark	2	5	4	0	14	25
	Cole	8	33	2	4	32	79
	Franklin	56	49	1	6	36	148
	Gasconade	1	7	0	0	2	10
	Howard	1	1	0	0	3	5
	Knox	1	3	0	1	0	5
	Lewis	3	10	2	0	2	17
	Lincoln	18	18	6	4	18	64
	Macon	8	9	3	1	11	32
	Marion	10	6	4	2	10	32
	Monroe	1	2	1	0	5	9
	Montgomery	7	7	0	0	10	24
	Osage	0	2	0	1	1	4
	Pike	2	5	1	0	20	28
	Ralls	5	2	0	0	3	10
	Randolph	10	6	5	3	18	42
	Schuyler	1	0	0	0	3	4
	Scotland	0	4	1	0	2	7
	Shelby	0	5	1	0	4	10
Warren	23	14	2	4	16	59	
	* Region Total *	235	279	68	41	311	934
Southeast	Bollinger	3	4	0	0	12	19
	Butler	10	13	5	3	20	51
	Cape Girardeau	25	19	1	6	35	86
	Carter	1	0	0	0	2	3
	Crawford	8	43	7	2	25	85
	Dent	5	12	1	3	9	30
	Dunklin	2	21	0	1	59	83
	Howell	13	27	0	2	47	89
	Iron	7	4	4	0	5	20
	Madison	7	8	1	1	4	21

**Table 7.  
Family-Centered Services Cases Open at the End of June 2009  
by Reason for Opening**

		Preponderance of Evidence	Preventive Services	Court Order Only	Newborn Crisis Assessment	Family Assessment	Total Cases Active
Southeast	Maries	0	1	0	0	1	2
	Mississippi	0	12	0	3	8	23
	New Madrid	8	12	0	6	34	60
	Oregon	2	8	2	1	10	23
	Pemiscot	5	18	2	8	17	50
	Perry	7	6	0	0	13	26
	Phelps	11	35	6	3	27	82
	Pulaski	6	36	0	1	43	86
	Reynolds	0	4	1	1	3	9
	Ripley	5	10	0	2	8	25
	Scott	10	27	3	5	27	72
	Shannon	0	1	0	0	1	2
	St Francois	18	31	1	1	26	77
	Ste Genevieve	4	5	0	0	1	10
	Stoddard	9	36	5	1	42	93
	Texas	7	2	0	3	16	28
	Washington	21	17	2	2	20	62
Wayne	3	15	0	1	10	29	
	* Region Total *	197	427	41	56	525	1,246
Southwest	Barry	21	31	1	3	27	83
	Barton	5	1	3	1	18	28
	Bates	2	7	2	0	6	17
	Benton	7	7	1	0	6	21
	Camden	14	7	2	0	13	36
	Cedar	1	5	0	0	5	11
	Christian	11	57	17	1	28	114
	Dade	0	5	0	0	7	12
	Dallas	5	5	2	0	8	20
	Douglas	0	5	1	0	13	19
	Greene	144	219	4	20	194	581
	Henry	5	3	5	1	13	27
	Hickory	3	9	1	0	4	17
	Jasper	56	183	39	15	54	347
	Laclede	36	20	5	1	27	89
	Lawrence	20	37	1	4	34	96
	Mcdonald	13	13	2	3	32	63
	Miller	17	26	2	3	31	79
	Moniteau	3	4	0	0	3	10
	Morgan	4	16	0	0	18	38
	Newton	42	58	7	9	61	177
	Ozark	2	3	0	1	6	12
	Polk	8	18	2	1	31	60
	St Clair	0	2	0	0	8	10
	Stone	8	29	3	3	27	70
	Taney	22	61	24	6	61	174
	Vernon	1	7	3	0	17	28
Webster	12	4	1	2	16	35	
Wright	10	10	2	2	41	65	
	* Region Total *	472	852	130	76	809	2,339
Kansas City	Clay	21	11	7	3	22	64
	Jackson	361	280	81	168	498	1,388
	Platte	11	3	0	1	9	24
		* Region Total *	393	294	88	172	529
St. Louis	Jefferson	70	83	13	8	175	349
	St Charles	39	40	14	6	58	157
	St Louis City	200	140	6	84	220	650
	St Louis County	369	246	50	74	280	1,019
		* Region Total *	678	509	83	172	733
State Total		2,092	2,542	478	544	3,056	8,712

**Table 8.  
Family-Centered Services Cases Active During June 2009  
by Reason for Opening**

		Preponderance of Evidence	Preventive Services	Court Order Only	Newborn Crisis Assessment	Family Assessment	Total Cases Active
Northwest	Andrew	0	3	0	0	2	5
	Atchison	0	1	0	0	1	2
	Buchanan	14	21	2	11	26	74
	Caldwell	3	5	0	1	2	11
	Carroll	0	4	0	0	1	5
	Cass	22	19	23	4	27	95
	Chariton	1	6	2	0	7	16
	Clinton	4	5	3	1	2	15
	Cooper	1	6	0	2	14	23
	Daviess	5	5	0	1	1	12
	De Kalb	2	6	1	2	0	11
	Gentry	2	2	0	0	0	4
	Grundy	3	5	2	0	6	16
	Harrison	2	8	0	0	7	17
	Holt	2	0	2	0	0	4
	Johnson	15	20	24	2	19	80
	Lafayette	4	7	0	1	1	13
	Linn	2	16	3	0	14	35
	Livingston	9	13	0	0	3	25
	Mercer	0	0	0	0	2	2
	Nodaway	5	2	2	0	3	12
	Pettis	12	20	4	3	15	54
	Putnam	2	3	0	0	2	7
	Ray	3	6	1	1	3	14
	Saline	13	12	2	0	4	31
	Sullivan	1	2	0	1	5	9
Worth	0	1	0	0	1	2	
	* Region Total *	127	198	71	30	168	594
Northeast	Adair	11	11	3	2	19	46
	Audrain	5	7	0	0	12	24
	Boone	41	65	32	7	48	193
	Callaway	29	21	5	7	29	91
	Clark	2	5	4	0	15	26
	Cole	8	35	3	4	36	86
	Franklin	57	54	1	6	38	156
	Gasconade	1	8	0	0	4	13
	Howard	1	1	0	0	3	5
	Knox	1	3	0	1	0	5
	Lewis	3	10	2	0	2	17
	Lincoln	18	18	6	4	20	66
	Macon	8	9	4	1	11	33
	Marion	11	6	4	2	11	34
	Monroe	1	3	1	0	5	10
	Montgomery	8	9	0	0	12	29
	Osage	0	2	0	1	1	4
	Pike	3	7	1	0	21	32
	Ralls	5	3	0	0	5	13
	Randolph	11	6	5	3	20	45
	Schuyler	1	0	0	0	3	4
	Scotland	0	5	1	0	3	9
	Shelby	1	6	1	0	5	13
Warren	24	16	2	5	18	65	
	* Region Total *	250	310	75	43	341	1,019
Southeast	Bollinger	4	6	0	0	13	23
	Butler	12	13	5	3	22	55
	Cape Girardeau	26	19	1	6	41	93
	Carter	1	0	0	0	2	3
	Crawford	8	45	7	2	26	88
	Dent	5	12	1	3	11	32
	Dunklin	2	23	1	2	68	96
	Howell	17	28	0	2	50	97
	Iron	7	5	4	0	6	22
	Madison	7	9	1	1	5	23

**Table 8.  
Family-Centered Services Cases Active During June 2009  
by Reason for Opening**

		Preponderance of Evidence	Preventive Services	Court Order Only	Newborn Crisis Assessment	Family Assessment	Total Cases Active
Southeast	Maries	0	1	0	0	2	3
	Mississippi	0	12	0	3	8	23
	New Madrid	9	13	0	7	37	66
	Oregon	3	8	2	1	10	24
	Pemiscot	5	20	3	9	21	58
	Perry	7	6	0	0	13	26
	Phelps	11	37	6	3	31	88
	Pulaski	6	45	1	3	57	112
	Reynolds	0	4	1	1	4	10
	Ripley	6	12	0	2	10	30
	Scott	15	36	3	5	28	87
	Shannon	0	1	0	0	1	2
	St Francois	19	39	1	1	29	89
	Ste Genevieve	4	6	0	0	1	11
	Stoddard	10	40	6	1	46	103
	Texas	9	4	0	3	16	32
	Washington	21	19	2	2	22	66
Wayne	5	19	1	1	10	36	
	* Region Total *	219	482	46	61	590	1,398
Southwest	Barry	22	34	1	3	28	88
	Barton	5	1	3	2	19	30
	Bates	2	8	2	0	6	18
	Benton	7	8	1	0	11	27
	Camden	14	7	2	0	21	44
	Cedar	1	7	0	0	6	14
	Christian	11	59	18	1	36	125
	Dade	0	5	0	0	7	12
	Dallas	5	5	2	0	10	22
	Douglas	0	6	1	0	15	22
	Greene	148	231	4	21	218	622
	Henry	5	4	5	1	14	29
	Hickory	3	10	1	1	5	20
	Jasper	64	196	41	15	54	370
	Laclede	36	25	5	1	34	101
	Lawrence	20	39	1	4	35	99
	Mcdonald	16	15	2	3	40	76
	Miller	17	27	2	3	38	87
	Moniteau	3	4	0	0	3	10
	Morgan	4	20	0	0	19	43
	Newton	44	61	7	9	65	186
	Ozark	2	3	0	1	8	14
	Polk	8	18	2	1	33	62
	St Clair	0	2	0	0	8	10
	Stone	8	30	3	3	30	74
	Taney	23	65	26	6	65	185
	Vernon	2	8	4	0	20	34
Webster	13	7	1	2	17	40	
Wright	10	10	2	2	42	66	
	* Region Total *	493	915	136	79	907	2,530
Kansas City	Clay	22	13	7	4	24	70
	Jackson	375	298	83	176	533	1,465
	Platte	13	3	0	1	9	26
		* Region Total *	410	314	90	181	566
St. Louis	Jefferson	84	92	13	8	184	381
	St Charles	41	41	14	6	63	165
	St Louis City	206	153	6	91	243	699
	St Louis County	387	263	51	78	298	1,077
		* Region Total *	718	549	84	183	788
State Total		2,217	2,768	502	577	3,360	9,424

**Table 9.  
Persons in Family-Centered Services During June 2009**

		Adults	Children	Child Caretakers	Total Persons	Persons with Court Action
Northwest	Andrew	6	14	0	20	0
	Atchison	3	3	0	6	2
	Buchanan	146	165	0	311	66
	Caldwell	20	18	0	38	12
	Carroll	10	9	0	19	3
	Cass	184	196	1	381	119
	Chariton	31	31	0	62	18
	Clinton	31	21	0	52	12
	Cooper	60	52	0	112	24
	Daviess	26	30	0	56	15
	De Kalb	25	21	0	46	11
	Gentry	9	6	0	15	6
	Grundy	28	33	0	61	22
	Harrison	29	45	0	74	17
	Holt	7	10	0	17	10
	Johnson	141	167	0	308	115
	Lafayette	23	34	0	57	16
	Linn	62	78	0	140	40
	Livingston	47	56	0	103	24
	Mercer	4	3	0	7	2
	Nodaway	24	29	0	53	24
	Pettis	116	130	0	246	78
	Putnam	14	10	0	24	10
	Ray	28	33	0	61	13
	Saline	53	82	2	137	58
	Sullivan	23	17	0	40	9
Worth	4	2	0	6	1	
	* Region Total *	1,154	1,295	3	2,452	727
Northeast	Adair	87	98	0	185	64
	Audrain	42	41	0	83	22
	Boone	334	446	1	781	224
	Callaway	172	192	0	364	96
	Clark	44	49	0	93	29
	Cole	141	177	2	320	80
	Franklin	314	385	0	699	186
	Gasconade	23	33	0	56	15
	Howard	5	11	0	16	3
	Knox	10	8	0	18	4
	Lewis	31	40	1	72	32
	Lincoln	110	135	1	246	88
	Macon	56	64	0	120	47
	Marion	65	72	1	138	32
	Monroe	19	25	0	44	14
	Montgomery	46	67	0	113	34
	Osage	5	11	0	16	2
	Pike	52	65	1	118	42
	Ralls	22	34	0	56	13
	Randolph	64	89	0	153	73
	Schuyler	6	7	0	13	7
	Scotland	18	18	2	38	11
	Shelby	22	38	1	61	18
Warren	130	157	0	287	80	
	* Region Total *	1,818	2,262	10	4,090	1,216
Southeast	Bollinger	37	49	0	86	32
	Butler	95	134	1	230	78
	Cape Girardeau	169	181	0	350	112
	Carter	8	6	0	14	0
	Crawford	160	180	1	341	96
	Dent	53	58	0	111	36
	Dunklin	173	201	1	375	96
	Howell	158	200	1	359	76
	Iron	39	37	1	77	20
Madison	50	48	0	98	28	

**Table 9.  
Persons in Family-Centered Services During June 2009**

		Adults	Children	Child Caretakers	Total Persons	Persons with Court Action
Southeast	Maries	6	7	0	13	4
	Mississippi	38	66	0	104	14
	New Madrid	111	140	0	251	69
	Oregon	45	55	0	100	20
	Pemiscot	96	150	0	246	51
	Perry	49	55	0	104	25
	Phelps	162	166	0	328	87
	Pulaski	182	203	1	386	69
	Reynolds	16	20	0	36	9
	Ripley	55	83	0	138	33
	Scott	140	190	0	330	65
	Shannon	3	4	0	7	1
	St Francois	169	210	0	379	63
	Ste Genevieve	24	27	0	51	12
	Stoddard	165	185	0	350	113
	Texas	51	79	0	130	46
	Washington	134	140	1	275	99
	Wayne	68	78	0	146	48
	* Region Total *	2,456	2,952	7	5,415	1,402
Southwest	Barry	143	174	1	318	116
	Barton	53	68	0	121	20
	Bates	31	31	0	62	24
	Benton	45	62	0	107	19
	Camden	89	107	0	196	55
	Cedar	27	31	0	58	9
	Christian	222	247	1	470	151
	Dade	20	22	0	42	7
	Dallas	37	52	0	89	33
	Douglas	36	36	0	72	20
	Greene	1,046	1,040	4	2,090	739
	Henry	58	70	1	129	54
	Hickory	29	43	0	72	20
	Jasper	653	754	0	1,407	487
	Laclede	196	232	1	429	137
	Lawrence	183	198	1	382	116
	Mcdonald	131	166	1	298	103
	Miller	187	170	3	360	83
	Moniteau	26	21	0	47	13
	Morgan	104	96	3	203	50
	Newton	333	378	1	712	236
	Ozark	41	26	0	67	6
	Polk	110	134	0	244	70
	St Clair	17	23	0	40	15
	Stone	136	154	0	290	86
	Taney	312	367	1	680	221
	Vernon	52	71	0	123	29
	Webster	70	90	0	160	48
Wright	147	143	1	291	43	
	* Region Total *	4,534	5,006	19	9,559	3,010
Kansas City	Clay	104	133	0	237	78
	Jackson	2,379	3,160	28	5,567	2,094
	Platte	45	54	0	99	30
		* Region Total *	2,528	3,347	28	5,903
St. Louis	Jefferson	632	677	2	1,311	557
	St Charles	286	343	1	630	223
	St Louis City	1,160	1,800	41	3,001	1,120
	St Louis County	1,775	2,514	25	4,314	1,290
		* Region Total *	3,853	5,334	69	9,256
State Total		16,343	20,196	136	36,675	11,747



**Table 10.**  
**Family-Centered Services Cases Opened During June 2009**  
**by Reason for Opening**

		Preponderance of Evidence	Preventive Services	Court Order Only	Newborn Crisis Assessment	Family Assessment	Total Cases Active
Northwest	Andrew	0	0	0	0	0	0
	Atchison	0	0	0	0	0	0
	Buchanan	1	3	0	0	3	7
	Caldwell	0	0	0	0	0	0
	Carroll	0	0	0	0	0	0
	Cass	1	0	1	0	0	2
	Chariton	0	0	0	0	2	2
	Clinton	0	1	1	1	0	3
	Cooper	0	0	0	0	2	2
	Daviess	0	2	0	0	1	3
	De Kalb	1	0	0	0	0	1
	Gentry	0	0	0	0	0	0
	Grundy	0	0	1	0	0	1
	Harrison	0	3	0	0	1	4
	Holt	0	0	0	0	0	0
	Johnson	0	3	0	0	2	5
	Lafayette	1	1	0	1	1	4
	Linn	0	0	0	0	0	0
	Livingston	0	3	0	0	0	3
	Mercer	0	0	0	0	0	0
	Nodaway	0	0	0	0	0	0
	Pettis	0	0	0	1	1	2
	Putnam	0	1	0	0	0	1
	Ray	0	1	0	0	0	1
	Saline	0	1	0	0	0	1
	Sullivan	0	0	0	0	0	0
Worth	0	0	0	0	1	1	
	* Region Total *	4	19	3	3	14	43
Northeast	Adair	2	1	0	0	1	4
	Audrain	0	2	0	0	1	3
	Boone	2	6	1	0	8	17
	Callaway	3	1	0	0	1	5
	Clark	0	0	0	0	4	4
	Cole	0	5	0	0	3	8
	Franklin	6	10	0	0	6	22
	Gasconade	0	0	0	0	0	0
	Howard	0	0	0	0	1	1
	Knox	0	0	0	0	0	0
	Lewis	0	0	0	0	0	0
	Lincoln	2	3	0	0	3	8
	Macon	0	0	0	0	0	0
	Marion	1	1	2	0	0	4
	Monroe	0	0	0	0	2	2
	Montgomery	0	1	0	0	2	3
	Osage	0	0	0	1	0	1
	Pike	0	1	0	0	2	3
	Ralls	0	2	0	0	1	3
	Randolph	1	1	2	0	3	7
	Schuyler	0	0	0	0	0	0
	Scotland	0	0	0	0	0	0
	Shelby	0	1	0	0	1	2
Warren	0	1	0	1	6	8	
	* Region Total *	17	36	5	2	45	105
Southeast	Bollinger	0	0	0	0	2	2
	Butler	2	0	0	0	1	3
	Cape Girardeau	0	0	1	1	6	8
	Carter	0	0	0	0	0	0
	Crawford	0	5	0	0	1	6
	Dent	0	1	0	0	2	3
	Dunklin	1	1	0	1	6	9
	Howell	1	3	0	0	3	7
	Iron	0	0	0	0	1	1
	Madison	0	3	0	1	0	4

**Table 10.**  
**Family-Centered Services Cases Opened During June 2009**  
**by Reason for Opening**

		Preponderance of Evidence	Preventive Services	Court Order Only	Newborn Crisis Assessment	Family Assessment	Total Cases Active
Southeast	Maries	0	0	0	0	0	0
	Mississippi	0	0	0	0	0	0
	New Madrid	0	2	0	2	5	9
	Oregon	1	0	0	0	1	2
	Pemiscot	0	5	0	1	1	7
	Perry	1	1	0	0	0	2
	Phelps	0	1	0	0	7	8
	Pulaski	0	6	0	1	10	17
	Reynolds	0	0	0	0	1	1
	Ripley	0	2	0	1	0	3
	Scott	3	0	0	0	4	7
	Shannon	0	0	0	0	1	1
	St Francois	0	5	0	0	3	8
	Ste Genevieve	0	0	0	0	0	0
	Stoddard	0	5	0	0	5	10
	Texas	2	0	0	0	1	3
	Washington	0	1	0	0	0	1
Wayne	0	1	0	1	1	3	
	* Region Total *	11	42	1	9	62	125
Southwest	Barry	0	2	0	1	2	5
	Barton	0	0	0	0	4	4
	Bates	1	0	1	0	0	2
	Benton	0	1	0	0	0	1
	Camden	0	1	0	0	2	3
	Cedar	0	3	0	0	1	4
	Christian	2	5	1	0	10	18
	Dade	0	0	0	0	0	0
	Dallas	0	0	0	0	1	1
	Douglas	0	0	0	0	1	1
	Greene	3	7	1	1	21	33
	Henry	0	1	0	0	0	1
	Hickory	0	0	0	0	1	1
	Jasper	0	25	4	1	2	32
	Laclede	0	0	0	0	4	4
	Lawrence	0	3	0	0	4	7
	Mcdonald	0	1	0	1	6	8
	Miller	1	1	0	0	1	3
	Moniteau	0	0	0	0	1	1
	Morgan	0	1	0	0	5	6
	Newton	1	3	2	0	2	8
	Ozark	0	0	0	1	1	2
	Polk	1	2	1	0	2	6
	St Clair	0	0	0	0	0	0
	Stone	0	1	0	0	5	6
	Taney	0	2	0	1	8	11
	Vernon	0	0	1	0	2	3
Webster	1	1	1	1	3	7	
Wright	0	1	0	0	3	4	
	* Region Total *	10	61	12	7	92	182
Kansas City	Clay	1	2	0	0	3	6
	Jackson	3	17	1	14	44	79
	Platte	2	1	0	0	1	4
		* Region Total *	6	20	1	14	48
St. Louis	Jefferson	4	3	1	0	14	22
	St Charles	4	1	0	0	6	11
	St Louis City	3	12	0	5	20	40
	St Louis County	23	24	1	6	27	81
		* Region Total *	34	40	2	11	67
State Total		82	218	24	46	328	698

**Table 11.**  
**Family-Centered Services Cases Closed During June 2009**  
**by Close Reason**

		Goal Achieved		Other		Total Cases Closed
		Number	Percent	Number	Percent	
Northwest	Andrew	0	0.00%	1	100.00%	1
	Atchison	0	0.00%	0	0.00%	0
	Buchanan	8	88.89%	1	11.11%	9
	Caldwell	1	50.00%	1	50.00%	2
	Carroll	0	0.00%	0	0.00%	0
	Cass	3	50.00%	3	50.00%	6
	Chariton	1	50.00%	1	50.00%	2
	Clinton	0	0.00%	0	0.00%	0
	Cooper	1	100.00%	0	0.00%	1
	Daviess	1	50.00%	1	50.00%	2
	De Kalb	0	0.00%	1	100.00%	1
	Gentry	0	0.00%	0	0.00%	0
	Grundy	0	0.00%	3	100.00%	3
	Harrison	2	66.67%	1	33.33%	3
	Holt	0	0.00%	0	0.00%	0
	Johnson	1	100.00%	0	0.00%	1
	Lafayette	2	66.67%	1	33.33%	3
	Linn	3	75.00%	1	25.00%	4
	Livingston	0	0.00%	2	100.00%	2
	Mercer	0	0.00%	0	0.00%	0
	Nodaway	1	100.00%	0	0.00%	1
	Pettis	3	60.00%	2	40.00%	5
	Putnam	0	0.00%	1	100.00%	1
	Ray	3	100.00%	0	0.00%	3
	Saline	3	100.00%	0	0.00%	3
	Sullivan	0	0.00%	0	0.00%	0
Worth	0	0.00%	0	0.00%	0	
	* Region Total *	33	62.26%	20	37.74%	53
Northeast	Adair	2	66.67%	1	33.33%	3
	Audrain	1	50.00%	1	50.00%	2
	Boone	16	76.19%	5	23.81%	21
	Callaway	5	55.56%	4	44.44%	9
	Clark	1	100.00%	0	0.00%	1
	Cole	5	62.50%	3	37.50%	8
	Franklin	4	40.00%	6	60.00%	10
	Gasconade	2	66.67%	1	33.33%	3
	Howard	0	0.00%	0	0.00%	0
	Knox	0	0.00%	0	0.00%	0
	Lewis	0	0.00%	0	0.00%	0
	Lincoln	2	100.00%	0	0.00%	2
	Macon	1	100.00%	0	0.00%	1
	Marion	2	100.00%	0	0.00%	2
	Monroe	1	100.00%	0	0.00%	1
	Montgomery	3	60.00%	2	40.00%	5
	Osage	0	0.00%	0	0.00%	0
	Pike	1	25.00%	3	75.00%	4
	Ralls	2	66.67%	1	33.33%	3
	Randolph	2	66.67%	1	33.33%	3
	Schuyler	0	0.00%	0	0.00%	0
	Scotland	2	100.00%	0	0.00%	2
	Shelby	3	100.00%	0	0.00%	3
Warren	2	33.33%	4	66.67%	6	
	* Region Total *	57	64.05%	32	35.96%	89
Southeast	Bollinger	4	100.00%	0	0.00%	4
	Butler	1	25.00%	3	75.00%	4
	Cape Girardeau	7	100.00%	0	0.00%	7
	Carter	0	0.00%	0	0.00%	0
	Crawford	3	100.00%	0	0.00%	3
	Dent	0	0.00%	2	100.00%	2
	Dunklin	13	100.00%	0	0.00%	13
	Howell	7	63.64%	4	36.36%	11
	Iron	1	50.00%	1	50.00%	2
	Madison	2	100.00%	0	0.00%	2

**Table 11.**  
**Family-Centered Services Cases Closed During June 2009**  
**by Close Reason**

		Goal Achieved		Other		Total Cases Closed
		Number	Percent	Number	Percent	
Southeast	Maries	0	0.00%	1	100.00%	1
	Mississippi	0	0.00%	1	100.00%	1
	New Madrid	4	66.67%	2	33.33%	6
	Oregon	1	100.00%	0	0.00%	1
	Pemiscot	6	66.67%	3	33.33%	9
	Perry	0	0.00%	0	0.00%	0
	Phelps	3	50.00%	3	50.00%	6
	Pulaski	21	75.00%	7	25.00%	28
	Reynolds	0	0.00%	1	100.00%	1
	Ripley	4	80.00%	1	20.00%	5
	Scott	12	80.00%	3	20.00%	15
	Shannon	0	0.00%	0	0.00%	0
	St Francois	7	53.85%	6	46.15%	13
	Ste Genevieve	0	0.00%	1	100.00%	1
	Stoddard	8	72.73%	3	27.27%	11
	Texas	1	25.00%	3	75.00%	4
	Washington	4	100.00%	0	0.00%	4
Wayne	2	28.57%	5	71.43%	7	
	<b>* Region Total *</b>	<b>111</b>	<b>68.94%</b>	<b>50</b>	<b>31.06%</b>	<b>161</b>
Southwest	Barry	3	60.00%	2	40.00%	5
	Barton	0	0.00%	2	100.00%	2
	Bates	1	100.00%	0	0.00%	1
	Benton	5	83.33%	1	16.67%	6
	Camden	3	37.50%	5	62.50%	8
	Cedar	2	40.00%	3	60.00%	5
	Christian	10	83.33%	2	16.67%	12
	Dade	0	0.00%	0	0.00%	0
	Dallas	0	0.00%	2	100.00%	2
	Douglas	3	100.00%	0	0.00%	3
	Greene	24	58.54%	17	41.46%	41
	Henry	1	33.33%	2	66.67%	3
	Hickory	1	33.33%	2	66.67%	3
	Jasper	20	83.33%	4	16.67%	24
	Laclede	9	75.00%	3	25.00%	12
	Lawrence	1	33.33%	2	66.67%	3
	Mcdonald	8	61.54%	5	38.46%	13
	Miller	3	33.33%	6	66.67%	9
	Moniteau	0	0.00%	0	0.00%	0
	Morgan	5	100.00%	0	0.00%	5
	Newton	7	77.78%	2	22.22%	9
	Ozark	1	50.00%	1	50.00%	2
	Polk	0	0.00%	2	100.00%	2
	St Clair	0	0.00%	0	0.00%	0
	Stone	3	75.00%	1	25.00%	4
	Taney	9	81.82%	2	18.18%	11
	Vernon	3	50.00%	3	50.00%	6
Webster	3	60.00%	2	40.00%	5	
Wright	1	100.00%	0	0.00%	1	
	<b>* Region Total *</b>	<b>126</b>	<b>63.96%</b>	<b>71</b>	<b>36.04%</b>	<b>197</b>
Kansas City	Clay	2	33.33%	4	66.67%	6
	Jackson	57	72.15%	22	27.85%	79
	Platte	2	100.00%	0	0.00%	2
		<b>* Region Total *</b>	<b>61</b>	<b>70.12%</b>	<b>26</b>	<b>29.89%</b>
St. Louis	Jefferson	30	90.91%	3	9.09%	33
	St Charles	7	77.78%	2	22.22%	9
	St Louis City	36	69.23%	16	30.77%	52
	St Louis County	45	76.27%	14	23.73%	59
		<b>* Region Total *</b>	<b>118</b>	<b>77.12%</b>	<b>35</b>	<b>22.88%</b>
<b>State Total</b>		<b>506</b>	<b>68.38%</b>	<b>234</b>	<b>31.62%</b>	<b>740</b>

**Table 12.**  
**Family-Centered Services Cases Active During June 2009**  
**Which Have Had Court Involvement by Number of Months Open**

		0 - 4 Months		4 - 8 Months		8 - 12 Months		12 + Months		Total Cases
		Number	Percent	Number	Percent	Number	Percent	Number	Percent	
Northwest	Andrew	0	0.00%	0	0.00%	0	0.00%	0	0.00%	0
	Atchison	0	0.00%	0	0.00%	1	50.00%	1	50.00%	2
	Buchanan	10	29.41%	2	5.88%	6	17.65%	16	47.06%	34
	Caldwell	1	12.50%	2	25.00%	1	12.50%	4	50.00%	8
	Carroll	1	33.33%	1	33.33%	0	0.00%	1	33.33%	3
	Cass	18	22.50%	7	8.75%	9	11.25%	46	57.50%	80
	Chariton	5	35.71%	5	35.71%	2	14.29%	2	14.29%	14
	Clinton	3	30.00%	0	0.00%	0	0.00%	7	70.00%	10
	Cooper	6	40.00%	3	20.00%	2	13.33%	4	26.67%	15
	Daviess	1	16.67%	0	0.00%	2	33.33%	3	50.00%	6
	De Kalb	0	0.00%	0	0.00%	0	0.00%	8	100.00%	8
	Gentry	2	50.00%	1	25.00%	0	0.00%	1	25.00%	4
	Grundy	6	46.15%	3	23.08%	1	7.69%	3	23.08%	13
	Harrison	2	25.00%	4	50.00%	0	0.00%	2	25.00%	8
	Holt	0	0.00%	1	25.00%	2	50.00%	1	25.00%	4
	Johnson	5	7.69%	9	13.85%	8	12.31%	43	66.15%	65
	Lafayette	2	33.33%	2	33.33%	0	0.00%	2	33.33%	6
	Linn	5	22.73%	4	18.18%	3	13.64%	10	45.46%	22
	Livingston	5	31.25%	5	31.25%	1	6.25%	5	31.25%	16
	Mercer	0	0.00%	0	0.00%	1	50.00%	1	50.00%	2
	Nodaway	1	10.00%	3	30.00%	2	20.00%	4	40.00%	10
	Pettis	9	23.08%	7	17.95%	3	7.69%	20	51.28%	39
	Putnam	4	57.14%	1	14.29%	0	0.00%	2	28.57%	7
Ray	2	40.00%	0	0.00%	0	0.00%	3	60.00%	5	
Saline	3	12.00%	0	0.00%	1	4.00%	21	84.00%	25	
Sullivan	1	16.67%	1	16.67%	1	16.67%	3	50.00%	6	
Worth	1	100.00%	0	0.00%	0	0.00%	0	0.00%	1	
	* Region Total *	93	22.52%	61	14.77%	46	11.14%	213	51.57%	413
Northeast	Adair	6	16.22%	6	16.22%	7	18.92%	18	48.65%	37
	Audrain	5	35.71%	2	14.29%	1	7.14%	6	42.86%	14
	Boone	19	15.57%	15	12.30%	13	10.66%	75	61.48%	122
	Callaway	14	23.73%	5	8.48%	6	10.17%	34	57.63%	59
	Clark	7	33.33%	3	14.29%	0	0.00%	11	52.38%	21
	Cole	11	25.00%	15	34.09%	6	13.64%	12	27.27%	44
	Franklin	16	20.00%	9	11.25%	14	17.50%	41	51.25%	80
	Gasconade	1	16.67%	1	16.67%	1	16.67%	3	50.00%	6
	Howard	1	25.00%	3	75.00%	0	0.00%	0	0.00%	4
	Knox	1	33.33%	1	33.33%	1	33.33%	0	0.00%	3
	Lewis	3	17.65%	2	11.77%	3	17.65%	9	52.94%	17
	Lincoln	13	23.64%	14	25.46%	6	10.91%	22	40.00%	55
	Macon	7	24.14%	7	24.14%	3	10.35%	12	41.38%	29
	Marion	7	33.33%	1	4.76%	2	9.52%	11	52.38%	21
	Monroe	2	33.33%	0	0.00%	0	0.00%	4	66.67%	6
	Montgomery	4	20.00%	3	15.00%	2	10.00%	11	55.00%	20
	Osage	0	0.00%	1	100.00%	0	0.00%	0	0.00%	1
	Pike	5	19.23%	7	26.92%	4	15.39%	10	38.46%	26
	Ralls	3	42.86%	1	14.29%	2	28.57%	1	14.29%	7
	Randolph	11	28.21%	7	17.95%	5	12.82%	16	41.03%	39
	Schuyler	0	0.00%	0	0.00%	2	50.00%	2	50.00%	4
	Scotland	1	16.67%	0	0.00%	0	0.00%	5	83.33%	6
	Shelby	2	18.18%	2	18.18%	1	9.09%	6	54.55%	11
Warren	10	21.74%	11	23.91%	6	13.04%	19	41.30%	46	
	* Region Total *	149	21.98%	116	17.11%	85	12.54%	328	48.38%	678
Southeast	Bollinger	8	50.00%	5	31.25%	1	6.25%	2	12.50%	16
	Butler	9	23.08%	4	10.26%	5	12.82%	21	53.85%	39
	Cape Girardeau	23	36.51%	12	19.05%	5	7.94%	23	36.51%	63
	Carter	0	0.00%	0	0.00%	0	0.00%	0	0.00%	0
	Crawford	10	16.39%	10	16.39%	8	13.12%	33	54.10%	61
	Dent	2	9.52%	5	23.81%	2	9.52%	12	57.14%	21
	Dunklin	19	37.26%	10	19.61%	7	13.73%	15	29.41%	51
	Howell	13	32.50%	7	17.50%	6	15.00%	14	35.00%	40
	Iron	4	28.57%	3	21.43%	3	21.43%	4	28.57%	14
	Madison	3	16.67%	2	11.11%	4	22.22%	9	50.00%	18

**Table 12.**  
**Family-Centered Services Cases Active During June 2009**  
**Which Have Had Court Involvement by Number of Months Open**

		0 - 4 Months		4 - 8 Months		8 - 12 Months		12 + Months		Total Cases
		Number	Percent	Number	Percent	Number	Percent	Number	Percent	
Southeast	Maries	0	0.00%	0	0.00%	1	50.00%	1	50.00%	2
	Mississippi	0	0.00%	2	33.33%	1	16.67%	3	50.00%	6
	New Madrid	13	35.14%	9	24.32%	4	10.81%	11	29.73%	37
	Oregon	2	15.39%	1	7.69%	1	7.69%	9	69.23%	13
	Pemiscot	8	32.00%	3	12.00%	5	20.00%	9	36.00%	25
	Perry	3	20.00%	4	26.67%	3	20.00%	5	33.33%	15
	Phelps	11	20.00%	11	20.00%	7	12.73%	26	47.27%	55
	Pulaski	16	36.36%	9	20.46%	7	15.91%	12	27.27%	44
	Reynolds	1	12.50%	2	25.00%	0	0.00%	5	62.50%	8
	Ripley	2	11.77%	5	29.41%	1	5.88%	9	52.94%	17
	Scott	10	27.78%	5	13.89%	10	27.78%	11	30.56%	36
	Shannon	0	0.00%	0	0.00%	0	0.00%	1	100.00%	1
	St Francois	11	26.83%	5	12.20%	7	17.07%	18	43.90%	41
	Ste Genevieve	2	33.33%	1	16.67%	0	0.00%	3	50.00%	6
	Stoddard	35	46.67%	14	18.67%	10	13.33%	16	21.33%	75
	Texas	8	32.00%	6	24.00%	6	24.00%	5	20.00%	25
	Washington	17	32.69%	4	7.69%	7	13.46%	24	46.15%	52
Wayne	2	7.41%	2	7.41%	6	22.22%	17	62.96%	27	
	* Region Total *	232	28.71%	141	17.45%	117	14.48%	318	39.36%	808
Southwest	Barry	11	16.18%	8	11.77%	5	7.35%	44	64.71%	68
	Barton	4	26.67%	6	40.00%	2	13.33%	3	20.00%	15
	Bates	4	23.53%	4	23.53%	4	23.53%	5	29.41%	17
	Benton	5	35.71%	1	7.14%	2	14.29%	6	42.86%	14
	Camden	4	14.82%	3	11.11%	3	11.11%	17	62.96%	27
	Cedar	0	0.00%	0	0.00%	1	25.00%	3	75.00%	4
	Christian	18	18.00%	16	16.00%	10	10.00%	56	56.00%	100
	Dade	1	16.67%	0	0.00%	1	16.67%	4	66.67%	6
	Dallas	4	22.22%	1	5.56%	2	11.11%	11	61.11%	18
	Douglas	6	37.50%	3	18.75%	4	25.00%	3	18.75%	16
	Greene	60	11.56%	68	13.10%	63	12.14%	328	63.20%	519
	Henry	3	12.50%	7	29.17%	3	12.50%	11	45.83%	24
	Hickory	4	25.00%	2	12.50%	1	6.25%	9	56.25%	16
	Jasper	50	17.99%	56	20.14%	38	13.67%	134	48.20%	278
	Laclede	8	11.11%	10	13.89%	9	12.50%	45	62.50%	72
	Lawrence	8	12.90%	7	11.29%	5	8.07%	42	67.74%	62
	Mcdonald	19	34.55%	14	25.46%	8	14.55%	14	25.46%	55
	Miller	4	6.67%	16	26.67%	9	15.00%	31	51.67%	60
	Moniteau	2	25.00%	1	12.50%	0	0.00%	5	62.50%	8
	Morgan	5	21.74%	9	39.13%	1	4.35%	8	34.78%	23
	Newton	33	25.78%	20	15.63%	25	19.53%	50	39.06%	128
	Ozark	1	25.00%	2	50.00%	0	0.00%	1	25.00%	4
	Polk	12	30.77%	7	17.95%	3	7.69%	17	43.59%	39
	St Clair	3	37.50%	3	37.50%	1	12.50%	1	12.50%	8
	Stone	4	7.84%	4	7.84%	7	13.73%	36	70.59%	51
	Taney	20	15.15%	14	10.61%	12	9.09%	86	65.15%	132
	Vernon	6	30.00%	3	15.00%	3	15.00%	8	40.00%	20
Webster	6	24.00%	3	12.00%	1	4.00%	15	60.00%	25	
Wright	11	35.48%	6	19.36%	1	3.23%	13	41.94%	31	
	* Region Total *	316	17.17%	294	15.98%	224	12.17%	1,006	54.67%	1,840
Kansas City	Clay	14	28.57%	5	10.20%	6	12.25%	24	48.98%	49
	Jackson	166	14.85%	149	13.33%	165	14.76%	638	57.07%	1,118
	Platte	5	27.78%	3	16.67%	3	16.67%	7	38.89%	18
		* Region Total *	185	15.61%	157	13.25%	174	14.68%	669	56.46%
St. Louis	Jefferson	80	23.26%	55	15.99%	59	17.15%	150	43.61%	344
	St Charles	17	12.98%	21	16.03%	20	15.27%	73	55.73%	131
	St Louis City	74	13.41%	64	11.59%	43	7.79%	371	67.21%	552
	St Louis County	134	17.45%	108	14.06%	89	11.59%	437	56.90%	768
		* Region Total *	305	16.99%	248	13.82%	211	11.76%	1,031	57.44%
State Total		1,280	19.05%	1,017	15.14%	857	12.76%	3,565	53.06%	6,719

**Table 13.**  
**Family-Centered Services Cases Active During June 2009**  
**Which Have Had No Court Involvement by Number of Months Open**

		0 - 4 Months		4 - 8 Months		8 - 12 Months		12 + Months		Total Cases
		Number	Percent	Number	Percent	Number	Percent	Number	Percent	
Northwest	Andrew	3	60.00%	0	0.00%	1	20.00%	1	20.00%	5
	Atchison	0	0.00%	0	0.00%	0	0.00%	0	0.00%	0
	Buchanan	22	55.00%	10	25.00%	4	10.00%	4	10.00%	40
	Caldwell	2	66.67%	1	33.33%	0	0.00%	0	0.00%	3
	Carroll	2	100.00%	0	0.00%	0	0.00%	0	0.00%	2
	Cass	10	66.67%	0	0.00%	2	13.33%	3	20.00%	15
	Chariton	2	100.00%	0	0.00%	0	0.00%	0	0.00%	2
	Clinton	2	40.00%	2	40.00%	0	0.00%	1	20.00%	5
	Cooper	8	100.00%	0	0.00%	0	0.00%	0	0.00%	8
	Daviess	5	83.33%	1	16.67%	0	0.00%	0	0.00%	6
	De Kalb	3	100.00%	0	0.00%	0	0.00%	0	0.00%	3
	Gentry	0	0.00%	0	0.00%	0	0.00%	0	0.00%	0
	Grundy	1	33.33%	0	0.00%	1	33.33%	1	33.33%	3
	Harrison	6	66.67%	2	22.22%	1	11.11%	0	0.00%	9
	Holt	0	0.00%	0	0.00%	0	0.00%	0	0.00%	0
	Johnson	12	80.00%	2	13.33%	1	6.67%	0	0.00%	15
	Lafayette	5	71.43%	1	14.29%	1	14.29%	0	0.00%	7
	Linn	5	38.46%	7	53.85%	1	7.69%	0	0.00%	13
	Livingston	7	77.78%	1	11.11%	0	0.00%	1	11.11%	9
	Mercer	0	0.00%	0	0.00%	0	0.00%	0	0.00%	0
	Nodaway	2	100.00%	0	0.00%	0	0.00%	0	0.00%	2
Pettis	11	73.33%	4	26.67%	0	0.00%	0	0.00%	15	
Putnam	0	0.00%	0	0.00%	0	0.00%	0	0.00%	0	
Ray	7	77.78%	1	11.11%	1	11.11%	0	0.00%	9	
Saline	4	66.67%	2	33.33%	0	0.00%	0	0.00%	6	
Sullivan	2	66.67%	1	33.33%	0	0.00%	0	0.00%	3	
Worth	1	100.00%	0	0.00%	0	0.00%	0	0.00%	1	
	* Region Total *	122	67.40%	35	19.34%	13	7.18%	11	6.08%	181
Northeast	Adair	5	55.56%	3	33.33%	0	0.00%	1	11.11%	9
	Audrain	5	50.00%	5	50.00%	0	0.00%	0	0.00%	10
	Boone	39	54.93%	19	26.76%	8	11.27%	5	7.04%	71
	Callaway	11	34.38%	10	31.25%	5	15.63%	6	18.75%	32
	Clark	3	60.00%	1	20.00%	1	20.00%	0	0.00%	5
	Cole	25	59.52%	15	35.71%	2	4.76%	0	0.00%	42
	Franklin	36	47.37%	16	21.05%	12	15.79%	12	15.79%	76
	Gasconade	4	57.14%	1	14.29%	0	0.00%	2	28.57%	7
	Howard	0	0.00%	1	100.00%	0	0.00%	0	0.00%	1
	Knox	2	100.00%	0	0.00%	0	0.00%	0	0.00%	2
	Lewis	0	0.00%	0	0.00%	0	0.00%	0	0.00%	0
	Lincoln	9	81.82%	2	18.18%	0	0.00%	0	0.00%	11
	Macon	1	25.00%	2	50.00%	0	0.00%	1	25.00%	4
	Marion	5	38.46%	3	23.08%	3	23.08%	2	15.39%	13
	Monroe	2	50.00%	2	50.00%	0	0.00%	0	0.00%	4
	Montgomery	7	77.78%	1	11.11%	1	11.11%	0	0.00%	9
	Osage	1	33.33%	1	33.33%	1	33.33%	0	0.00%	3
	Pike	3	50.00%	3	50.00%	0	0.00%	0	0.00%	6
	Ralls	3	50.00%	2	33.33%	1	16.67%	0	0.00%	6
	Randolph	4	66.67%	1	16.67%	0	0.00%	1	16.67%	6
	Schuyler	0	0.00%	0	0.00%	0	0.00%	0	0.00%	0
Scotland	0	0.00%	2	66.67%	1	33.33%	0	0.00%	3	
Shelby	2	100.00%	0	0.00%	0	0.00%	0	0.00%	2	
Warren	12	63.16%	5	26.32%	1	5.26%	1	5.26%	19	
	* Region Total *	179	52.49%	95	27.86%	36	10.56%	31	9.09%	341
Southeast	Bollinger	2	28.57%	2	28.57%	2	28.57%	1	14.29%	7
	Butler	9	56.25%	3	18.75%	3	18.75%	1	6.25%	16
	Cape Girardeau	22	73.33%	5	16.67%	2	6.67%	1	3.33%	30
	Carter	2	66.67%	1	33.33%	0	0.00%	0	0.00%	3
	Crawford	20	74.07%	5	18.52%	1	3.70%	1	3.70%	27
	Dent	6	54.55%	2	18.18%	2	18.18%	1	9.09%	11
	Dunklin	17	37.78%	20	44.44%	8	17.78%	0	0.00%	45
	Howell	31	54.39%	16	28.07%	7	12.28%	3	5.26%	57
	Iron	4	50.00%	3	37.50%	0	0.00%	1	12.50%	8
	Madison	3	60.00%	1	20.00%	0	0.00%	1	20.00%	5

**Table 13.**  
**Family-Centered Services Cases Active During June 2009**  
**Which Have Had No Court Involvement by Number of Months Open**

		0 - 4 Months		4 - 8 Months		8 - 12 Months		12 + Months		Total Cases
		Number	Percent	Number	Percent	Number	Percent	Number	Percent	
Southeast	Maries	1	100.00%	0	0.00%	0	0.00%	0	0.00%	1
	Mississippi	5	29.41%	4	23.53%	6	35.29%	2	11.77%	17
	New Madrid	20	68.97%	6	20.69%	2	6.90%	1	3.45%	29
	Oregon	8	72.73%	2	18.18%	1	9.09%	0	0.00%	11
	Pemiscot	24	72.73%	5	15.15%	2	6.06%	2	6.06%	33
	Perry	6	54.55%	3	27.27%	1	9.09%	1	9.09%	11
	Phelps	24	72.73%	5	15.15%	2	6.06%	2	6.06%	33
	Pulaski	53	77.94%	13	19.12%	2	2.94%	0	0.00%	68
	Reynolds	1	50.00%	1	50.00%	0	0.00%	0	0.00%	2
	Ripley	6	46.15%	5	38.46%	2	15.39%	0	0.00%	13
	Scott	24	47.06%	13	25.49%	11	21.57%	3	5.88%	51
	Shannon	1	100.00%	0	0.00%	0	0.00%	0	0.00%	1
	St Francois	24	50.00%	16	33.33%	4	8.33%	4	8.33%	48
	Ste Genevieve	4	80.00%	1	20.00%	0	0.00%	0	0.00%	5
	Stoddard	21	75.00%	5	17.86%	1	3.57%	1	3.57%	28
	Texas	4	57.14%	1	14.29%	1	14.29%	1	14.29%	7
	Washington	11	78.57%	1	7.14%	1	7.14%	1	7.14%	14
	Wayne	6	66.67%	3	33.33%	0	0.00%	0	0.00%	9
	* Region Total *	359	60.85%	142	24.07%	61	10.34%	28	4.75%	590
Southwest	Barry	10	50.00%	6	30.00%	3	15.00%	1	5.00%	20
	Barton	8	53.33%	4	26.67%	3	20.00%	0	0.00%	15
	Bates	1	100.00%	0	0.00%	0	0.00%	0	0.00%	1
	Benton	6	46.15%	4	30.77%	3	23.08%	0	0.00%	13
	Camden	10	58.82%	7	41.18%	0	0.00%	0	0.00%	17
	Cedar	8	80.00%	2	20.00%	0	0.00%	0	0.00%	10
	Christian	19	76.00%	4	16.00%	2	8.00%	0	0.00%	25
	Dade	2	33.33%	4	66.67%	0	0.00%	0	0.00%	6
	Dallas	3	75.00%	1	25.00%	0	0.00%	0	0.00%	4
	Douglas	4	66.67%	2	33.33%	0	0.00%	0	0.00%	6
	Greene	64	62.14%	20	19.42%	2	1.94%	17	16.51%	103
	Henry	2	40.00%	3	60.00%	0	0.00%	0	0.00%	5
	Hickory	4	100.00%	0	0.00%	0	0.00%	0	0.00%	4
	Jasper	59	64.13%	24	26.09%	5	5.44%	4	4.35%	92
	Laclede	19	65.52%	7	24.14%	3	10.35%	0	0.00%	29
	Lawrence	16	43.24%	6	16.22%	10	27.03%	5	13.51%	37
	Mcdonald	13	61.91%	4	19.05%	1	4.76%	3	14.29%	21
	Miller	14	51.85%	8	29.63%	5	18.52%	0	0.00%	27
	Moniteau	2	100.00%	0	0.00%	0	0.00%	0	0.00%	2
	Morgan	13	65.00%	5	25.00%	2	10.00%	0	0.00%	20
	Newton	15	25.86%	13	22.41%	8	13.79%	22	37.93%	58
	Ozark	8	80.00%	1	10.00%	0	0.00%	1	10.00%	10
	Polk	14	60.87%	2	8.70%	6	26.09%	1	4.35%	23
	St Clair	1	50.00%	0	0.00%	0	0.00%	1	50.00%	2
	Stone	12	52.17%	7	30.44%	2	8.70%	2	8.70%	23
	Taney	29	54.72%	9	16.98%	5	9.43%	10	18.87%	53
	Vernon	10	71.43%	4	28.57%	0	0.00%	0	0.00%	14
Webster	11	73.33%	3	20.00%	0	0.00%	1	6.67%	15	
Wright	16	45.71%	11	31.43%	7	20.00%	1	2.86%	35	
	* Region Total *	393	56.96%	161	23.33%	67	9.71%	69	10.00%	690
Kansas City	Clay	11	52.38%	7	33.33%	0	0.00%	3	14.29%	21
	Jackson	136	39.19%	86	24.78%	52	14.99%	73	21.04%	347
	Platte	7	87.50%	1	12.50%	0	0.00%	0	0.00%	8
		* Region Total *	154	40.96%	94	25.00%	52	13.83%	76	20.21%
St. Louis	Jefferson	20	54.05%	11	29.73%	2	5.41%	4	10.81%	37
	St Charles	24	70.59%	7	20.59%	0	0.00%	3	8.82%	34
	St Louis City	87	59.18%	25	17.01%	12	8.16%	23	15.65%	147
	St Louis County	154	49.84%	79	25.57%	38	12.30%	38	12.30%	309
		* Region Total *	285	54.08%	122	23.15%	52	9.87%	68	12.90%
State Total		1,492	55.16%	649	23.99%	281	10.39%	283	10.46%	2,705



**Figure 9.**  
**FCS Cases Active as of the End of the Month**  
**Over the Previous Four Years**

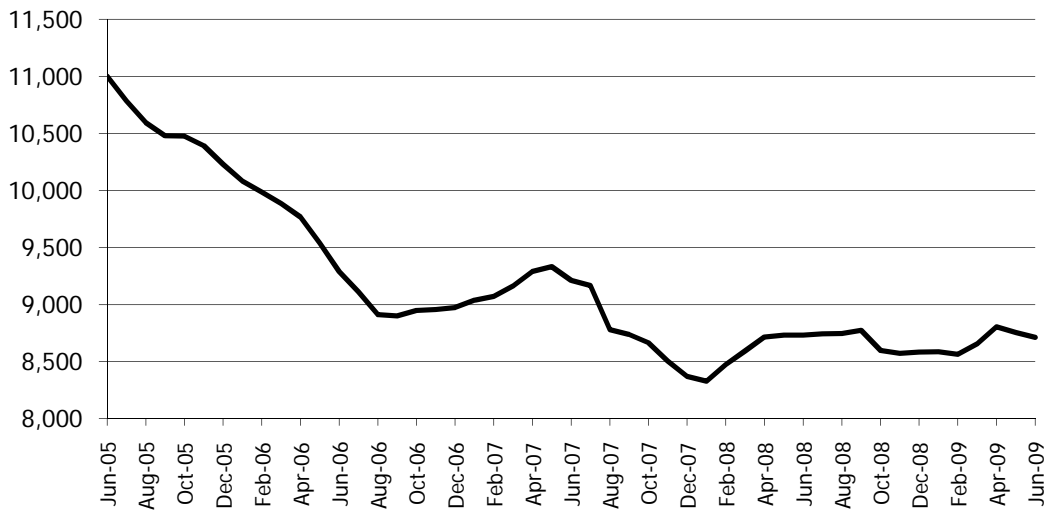

**Figure 10.**  
**Percentage Change in FCS Cases Active**  
**as of the End of the Month, Twelve Months Apart**  
**June 30, 2008 and June 30, 2009**

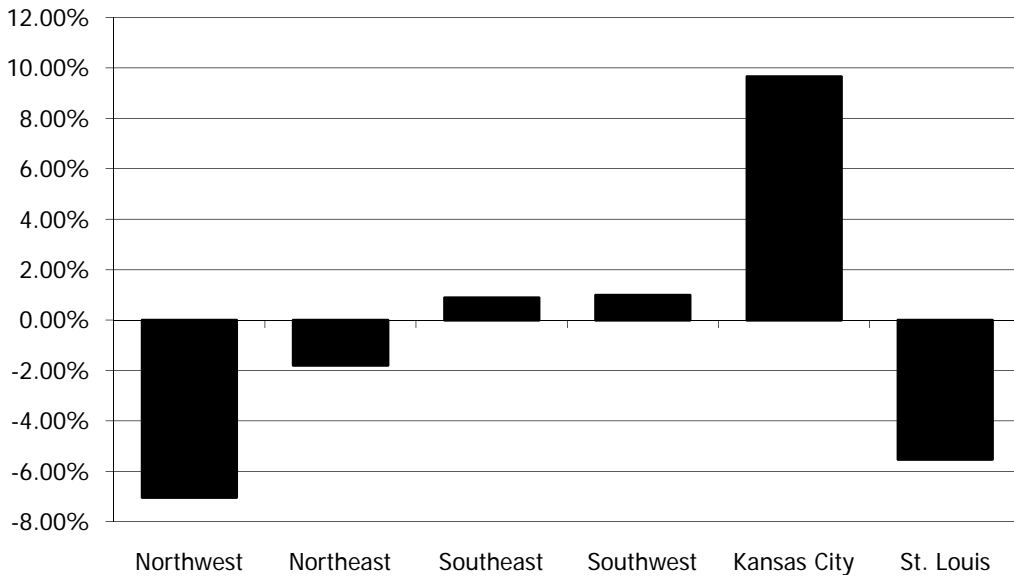

**Figure 11.**  
**FCS Cases Opened During June 2009**  
**by Reason for Opening**

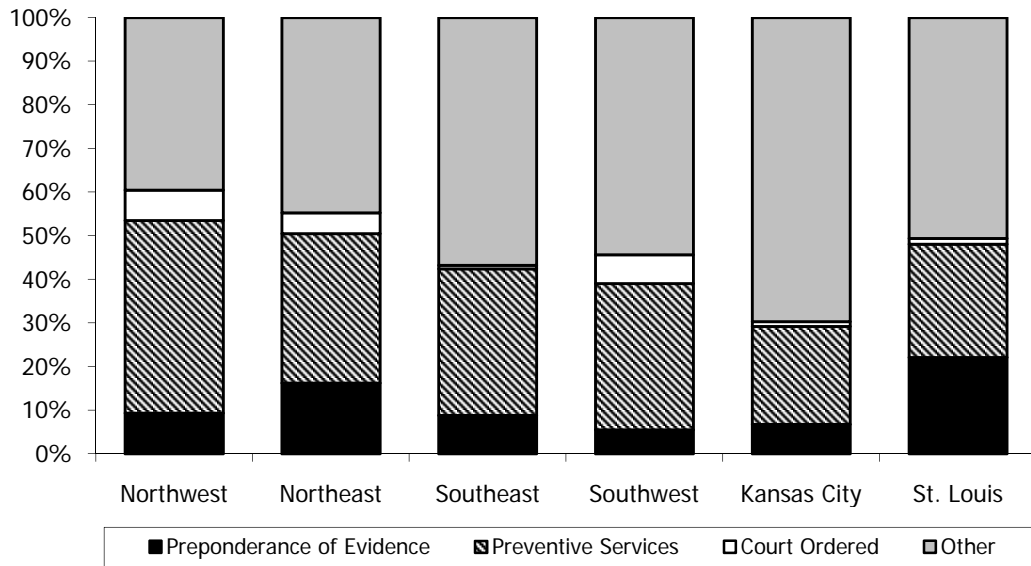

**Figure 12.**  
**FCS Cases Opened During June 2009**  
**by Reason for Opening**

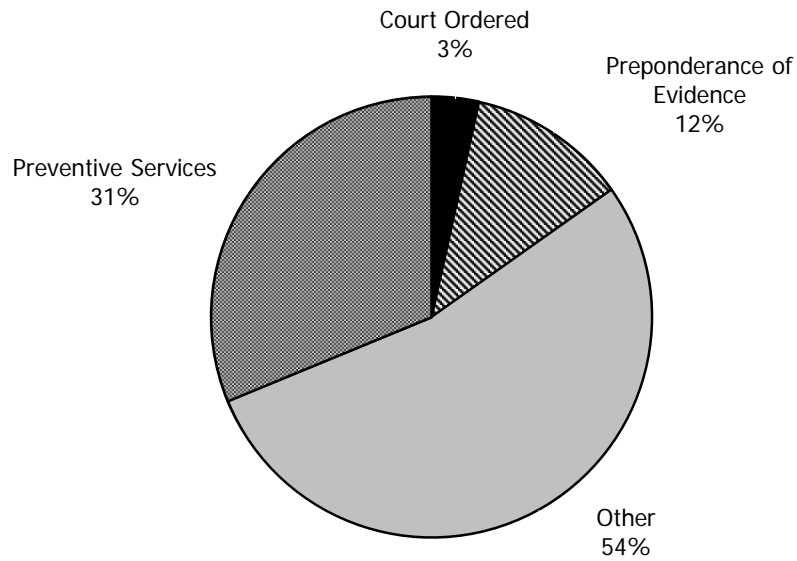

**Figure 13.**  
**FCS Cases Closed During June 2009**  
**by Reason for Closing**

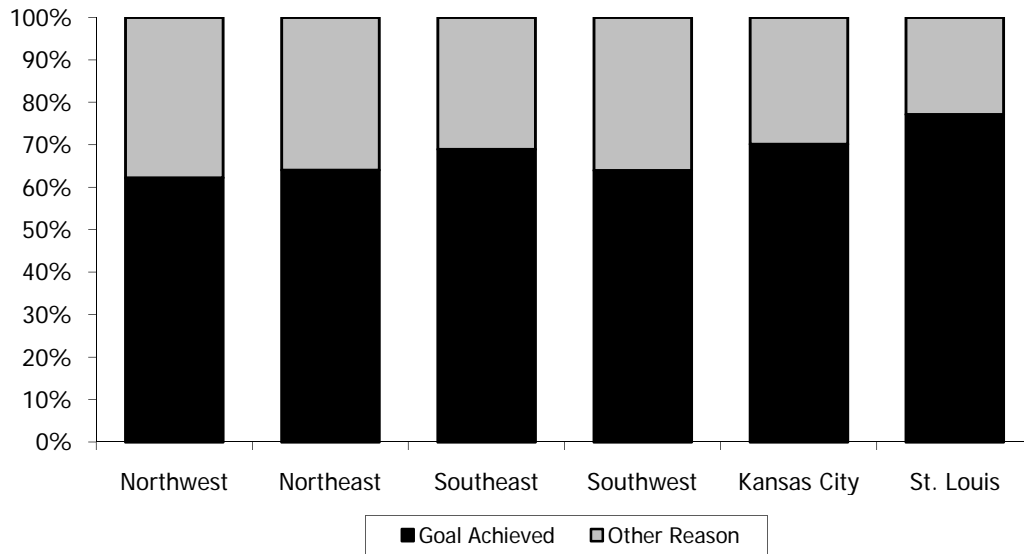

**Figure 14.**  
**FCS Cases Active During June 2009**  
**With Court Involvement by the**  
**Number of Months Open**

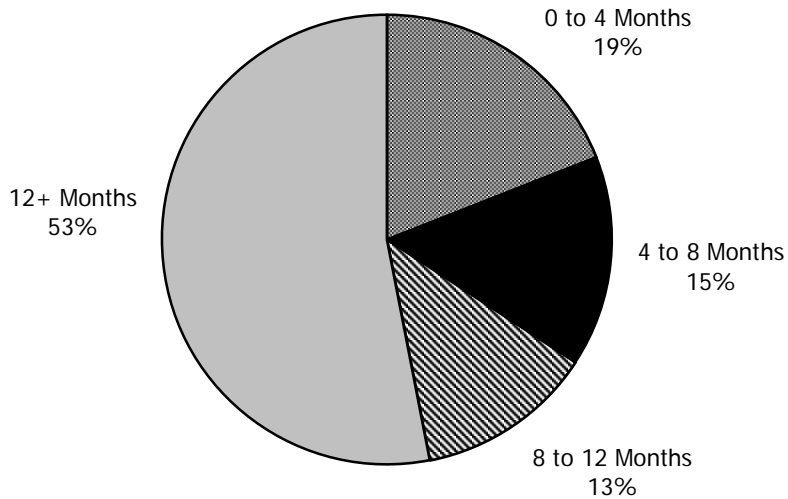

**Figure 15.**  
**FCS Cases Active During June 2009**  
**With No Court Involvement by the**  
**Number of Months Open**

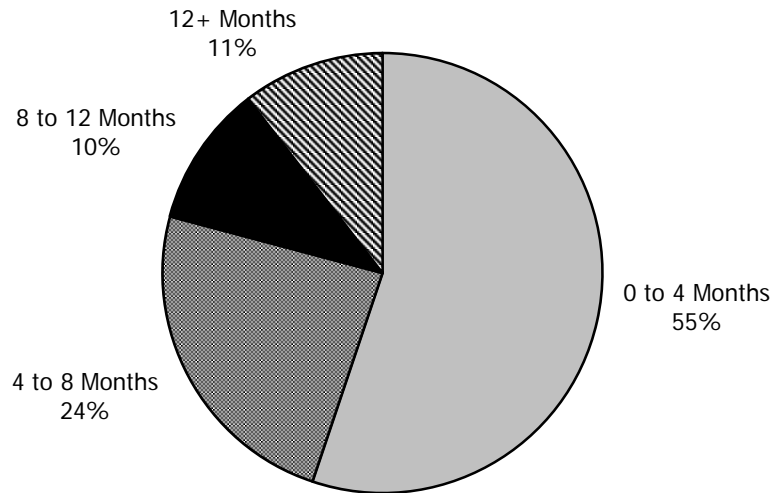

## Notes: Family-Centered Services Tables and Figures

### Table 9.

- Counts of persons are unduplicated.
- Child caretakers are persons under legal age who are also parents.

### Table 11.

- Close reason of "Goal Achieved" includes;  
function plan achieved and/or the reasons for needed services no longer exist;  
all contracted services completed and risk factors are sufficiently reduced;  
case goals have been achieved;  
services can be provided by other resource without intervention of the Division and family can/will access such resources;  
no child under age 18 is still in the home;
- Close reason of "Other" includes;  
client not making progress but there are no legal grounds for court intervention;  
client moved-unable to locate;  
client moved-other state notified;  
referred to other appropriate resource;  
other;  
family is unwilling to cooperate with the service plan;  
family moved out of state;  
family requests that the case be closed;  
progress no longer being made;  
resources have been exhausted and are no longer available to assist the family;

### Table 12.

- All court activities/actions are considered as court involvement except for court reports.

### Figure 11. and Figure 12.

- Other includes Newborn Crisis Assessment and Family Assessment.

**Figure 13.**

- Close reason of "Goal Achieved" includes;
  - function plan achieved and/or the reasons for needed services no longer exist;
  - all contracted services completed and risk factors are sufficiently reduced;
  - case goals have been achieved;
  - services can be provided by other resource without intervention of the Division and family can/will access such resources;
  - no child under age 18 is still in the home;
  
- Close reason of "Other" includes;
  - client not making progress but there are no legal grounds for court intervention;
  - client moved-unable to locate;
  - client moved-other state notified;
  - referred to other appropriate resource;
  - other;
  - family is unwilling to cooperate with the service plan;
  - family moved out of state;
  - family requests that the case be closed;
  - progress no longer being made;
  - resources have been exhausted and are no longer available to assist the family;

**Figure 14.**

- All court activities/actions are considered as court involvement except for court reports.

# **Out-of-Home Placement**

**Table 14.**  
**Children Entering Children's Division Custody For the First Time During June 2009**  
**by Case Manager County and the Most Recent Placement Category.**

		Adoptive Home	Foster Home	Group Home/ Residential Care			Total Entries	Entries Per Thousand	Average Age
				Relative Home	Other				
Northwest	Andrew	0	0	0	0	0	0	0.00	0.00
	Atchison	0	0	0	0	0	0	0.00	0.00
	Buchanan	0	1	0	0	0	1	0.05	0.00
	Caldwell	0	0	0	0	0	0	0.00	0.00
	Carroll	0	0	0	0	0	0	0.00	0.00
	Cass	0	2	0	0	0	2	0.09	4.00
	Chariton	0	2	0	0	0	2	1.00	1.50
	Clinton	0	0	0	0	0	0	0.00	0.00
	Cooper	0	1	0	0	0	1	0.26	15.00
	Daviess	0	0	1	0	0	1	0.46	1.00
	De Kalb	0	0	0	0	0	0	0.00	0.00
	Gentry	0	0	0	0	0	0	0.00	0.00
	Grundy	0	0	0	0	0	0	0.00	0.00
	Harrison	0	0	0	0	0	0	0.00	0.00
	Holt	0	0	0	0	0	0	0.00	0.00
	Johnson	0	0	2	1	0	3	0.25	7.33
	Lafayette	0	0	0	0	0	0	0.00	0.00
	Linn	0	1	0	0	0	1	0.29	1.00
	Livingston	0	0	0	0	0	0	0.00	0.00
	Mercer	0	0	0	0	0	0	0.00	0.00
	Nodaway	0	0	0	0	0	0	0.00	0.00
	Pettis	0	8	0	0	0	8	0.77	5.88
	Putnam	0	1	0	0	0	1	0.80	1.00
Ray	0	0	0	0	0	0	0.00	0.00	
Saline	0	0	0	0	0	0	0.00	0.00	
Sullivan	0	0	3	0	0	3	1.66	3.67	
Worth	0	0	0	0	0	0	0.00	0.00	
	* Region Total *	0	16	6	1	0	23	0.17	4.74
Northeast	Adair	0	0	3	0	0	3	0.63	4.33
	Audrain	0	0	1	0	0	1	0.16	1.00
	Boone	0	0	6	0	0	6	0.19	4.17
	Callaway	0	0	2	1	0	3	0.29	13.67
	Clark	0	2	2	1	0	5	2.70	3.60
	Cole	0	1	0	0	0	1	0.06	0.00
	Franklin	0	3	4	0	0	7	0.27	2.71
	Gasconade	0	0	0	0	0	0	0.00	0.00
	Howard	0	0	0	0	1	1	0.41	15.00
	Knox	0	0	0	0	0	0	0.00	0.00
	Lewis	0	0	0	0	0	0	0.00	0.00
	Lincoln	0	2	0	0	0	2	0.17	9.50
	Macon	0	0	0	0	0	0	0.00	0.00
	Marion	0	1	0	1	0	2	0.28	14.50
	Monroe	0	0	1	0	0	1	0.41	0.00
	Montgomery	0	1	3	0	0	4	1.30	12.50
	Osage	0	0	0	0	0	0	0.00	0.00
	Pike	0	2	0	0	1	3	0.70	5.67
	Ralls	0	0	2	1	0	3	1.24	10.33
	Randolph	0	0	1	0	0	1	0.17	7.00
	Schuyler	0	0	0	0	0	0	0.00	0.00
	Scotland	0	0	0	0	0	0	0.00	0.00
	Shelby	0	0	1	0	0	1	0.58	12.00
Warren	0	0	2	0	0	2	0.30	3.00	
	* Region Total *	0	12	28	4	2	46	0.28	6.59
Southeast	Bollinger	0	0	0	0	0	0	0.00	0.00
	Butler	0	5	0	0	3	8	0.81	4.88
	Cape Girardeau	0	2	2	0	0	4	0.25	2.75
	Carter	0	0	0	0	0	0	0.00	0.00
	Crawford	0	0	0	1	0	1	0.17	14.00
	Dent	0	0	0	0	0	0	0.00	0.00
	Dunklin	0	3	0	0	0	3	0.35	6.67
	Howell	0	0	0	0	0	0	0.00	0.00



**Table 14.**  
**Children Entering Children's Division Custody For the First Time During June 2009**  
**by Case Manager County and the Most Recent Placement Category.**

		Adoptive Home	Foster Home	Group Home/ Residential Care			Total Entries	Entries Per Thousand	Average Age
				Relative Home	Other				
Southeast	Iron	0	3	0	0	0	3	1.12	8.33
	Madison	0	0	0	0	0	0	0.00	0.00
	Maries	0	0	0	0	0	0	0.00	0.00
	Mississippi	0	1	4	0	0	5	1.41	7.80
	New Madrid	0	0	1	0	0	1	0.19	0.00
	Oregon	0	0	0	2	0	2	0.80	16.50
	Pemiscot	0	0	0	0	0	0	0.00	0.00
	Perry	0	0	0	0	0	0	0.00	0.00
	Phelps	0	1	0	1	1	3	0.32	14.33
	Pulaski	0	6	0	1	0	7	0.62	5.29
	Reynolds	0	0	0	0	0	0	0.00	0.00
	Ripley	0	0	3	0	0	3	0.89	4.00
	Scott	0	4	0	0	0	4	0.36	5.50
	Shannon	0	0	0	0	0	0	0.00	0.00
	St Francois	0	1	1	0	0	2	0.15	0.00
	Ste Genevieve	0	5	0	0	0	5	1.05	6.00
	Stoddard	0	2	1	0	0	3	0.42	9.00
	Texas	0	0	0	0	0	0	0.00	0.00
Washington	0	4	0	1	0	5	0.81	7.80	
Wayne	0	0	0	0	0	0	0.00	0.00	
	* Region Total *	0	37	12	6	4	59	0.35	6.63
Southwest	Barry	0	0	2	0	1	3	0.34	3.33
	Barton	0	0	0	0	0	0	0.00	0.00
	Bates	0	2	0	0	0	2	0.45	2.00
	Benton	0	0	0	0	0	0	0.00	0.00
	Camden	0	0	0	0	0	0	0.00	0.00
	Cedar	0	0	0	0	0	0	0.00	0.00
	Christian	0	2	6	0	0	8	0.53	5.75
	Dade	0	0	0	0	0	0	0.00	0.00
	Dallas	0	0	0	0	0	0	0.00	0.00
	Douglas	0	0	0	0	0	0	0.00	0.00
	Greene	0	4	2	2	3	11	0.21	6.91
	Henry	0	0	0	0	0	0	0.00	0.00
	Hickory	0	0	0	0	0	0	0.00	0.00
	Jasper	0	3	7	0	1	11	0.41	8.18
	Laclede	0	2	4	0	0	6	0.69	6.50
	Lawrence	0	2	0	0	0	2	0.21	5.00
	McDonald	0	1	0	0	0	1	0.16	16.00
	Miller	0	3	1	0	0	4	0.65	6.50
	Moniteau	0	0	0	0	0	0	0.00	0.00
	Morgan	0	0	0	0	0	0	0.00	0.00
	Newton	0	5	0	0	1	6	0.43	7.83
	Ozark	0	0	0	0	0	0	0.00	0.00
	Polk	0	1	0	0	0	1	0.14	16.00
	St Clair	0	0	0	0	0	0	0.00	0.00
	Stone	0	0	1	0	0	1	0.16	1.00
	Taney	0	0	0	2	1	3	0.34	10.67
	Vernon	0	0	0	1	0	1	0.18	14.00
Webster	0	0	0	2	0	2	0.22	3.00	
Wright	0	0	0	0	0	0	0.00	0.00	
	* Region Total *	0	25	23	7	7	62	0.26	6.98
Kansas City	Clay	0	2	5	1	0	8	0.17	4.50
	Jackson	0	15	26	15	4	60	0.36	6.18
	Platte	0	2	0	0	0	2	0.11	3.50
		* Region Total *	0	19	31	16	4	70	0.30
St. Louis	Jefferson	0	13	10	0	1	24	0.43	4.79
	St Charles	0	4	2	1	1	8	0.10	4.75
	St Louis City	0	4	1	1	1	7	0.08	4.57
	St Louis County	0	12	8	2	1	23	0.09	6.39
		* Region Total *	0	33	21	4	4	62	0.13
State Total		0	142	121	38	21	322	0.23	6.16

**Table 15.  
Children Re-Entering Children's Division Custody During June 2009  
by Case Manager County and Most Recent Placement Category.**

		Adoptive Home	Foster Home	Relative Home	Group Home/ Residential Care		Other	Total Entries	Entries	Average Age
					Per Thousand					
Northwest	Andrew	0	0	0	0	0	0	0	0.00	0.00
	Atchison	0	0	0	0	0	0	0	0.00	0.00
	Buchanan	0	0	0	0	0	0	0	0.00	0.00
	Caldwell	0	0	0	0	0	0	0	0.00	0.00
	Carroll	0	0	0	0	0	0	0	0.00	0.00
	Cass	0	0	0	0	1	1	0.04	19.00	
	Chariton	0	2	0	0	0	2	1.00	10.50	
	Clinton	0	0	0	0	0	0	0.00	0.00	
	Cooper	0	0	0	0	0	0	0.00	0.00	
	Daviess	0	0	0	0	0	0	0.00	0.00	
	De Kalb	0	0	0	0	0	0	0.00	0.00	
	Gentry	0	0	0	0	0	0	0.00	0.00	
	Grundy	0	0	0	0	0	0	0.00	0.00	
	Harrison	0	0	0	0	0	0	0.00	0.00	
	Holt	0	0	0	0	0	0	0.00	0.00	
	Johnson	0	1	0	0	0	1	0.08	17.00	
	Lafayette	0	0	0	0	0	0	0.00	0.00	
	Linn	0	2	0	0	0	2	0.57	7.50	
	Livingston	0	0	0	0	0	0	0.00	0.00	
	Mercer	0	0	0	0	0	0	0.00	0.00	
	Nodaway	0	0	0	0	0	0	0.00	0.00	
	Pettis	0	1	0	0	0	1	0.10	13.00	
	Putnam	0	0	0	0	0	0	0.00	0.00	
	Ray	0	0	0	0	0	0	0.00	0.00	
	Saline	0	0	0	0	0	0	0.00	0.00	
	Sullivan	0	0	0	0	0	0	0.00	0.00	
Worth	0	0	0	0	0	0	0.00	0.00		
	* Region Total *	0	6	0	0	1	7	0.05	12.14	
Northeast	Adair	0	0	0	0	0	0	0.00	0.00	
	Audrain	0	0	0	0	0	0	0.00	0.00	
	Boone	0	0	0	0	1	1	0.03	19.00	
	Callaway	0	0	2	0	0	2	0.19	6.00	
	Clark	0	0	0	0	0	0	0.00	0.00	
	Cole	0	0	0	0	0	0	0.00	0.00	
	Franklin	0	1	2	0	0	3	0.12	10.00	
	Gasconade	0	2	0	0	0	2	0.53	4.00	
	Howard	0	0	0	0	0	0	0.00	0.00	
	Knox	0	0	0	0	0	0	0.00	0.00	
	Lewis	0	0	0	0	0	0	0.00	0.00	
	Lincoln	0	0	0	0	0	0	0.00	0.00	
	Macon	0	0	0	0	0	0	0.00	0.00	
	Marion	0	0	0	0	0	0	0.00	0.00	
	Monroe	0	0	0	0	0	0	0.00	0.00	
	Montgomery	0	0	0	0	0	0	0.00	0.00	
	Osage	0	0	0	0	0	0	0.00	0.00	
	Pike	0	1	0	0	0	1	0.23	12.00	
	Ralls	0	0	0	0	0	0	0.00	0.00	
	Randolph	0	0	0	0	0	0	0.00	0.00	
	Schuyler	0	0	0	0	0	0	0.00	0.00	
Scotland	0	0	0	0	0	0	0.00	0.00		
Shelby	0	0	0	0	0	0	0.00	0.00		
Warren	0	0	0	0	0	0	0.00	0.00		
	* Region Total *	0	4	4	0	1	9	0.06	9.00	
Southeast	Bollinger	0	0	2	0	0	2	0.63	10.50	
	Butler	0	0	0	0	0	0	0.00	0.00	
	Cape Girardeau	0	7	0	0	0	7	0.43	9.71	
	Carter	0	0	0	0	0	0	0.00	0.00	
	Crawford	0	2	0	0	0	2	0.33	13.50	
	Dent	0	0	0	0	0	0	0.00	0.00	
	Dunklin	0	2	0	0	0	2	0.23	4.00	
	Howell	0	0	0	1	0	1	0.10	12.00	

**Table 15.  
Children Re-Entering Children's Division Custody During June 2009  
by Case Manager County and Most Recent Placement Category.**

		Adoptive Home	Foster Home	Relative Home	Group Home/ Residential Care	Other	Total Entries	Entries Per Thousand	Average Age
Southeast	Iron	0	0	0	0	0	0	0.00	0.00
	Madison	0	0	0	0	0	0	0.00	0.00
	Maries	0	0	0	0	0	0	0.00	0.00
	Mississippi	0	0	0	0	0	0	0.00	0.00
	New Madrid	0	0	0	0	0	0	0.00	0.00
	Oregon	0	0	0	0	0	0	0.00	0.00
	Pemiscot	0	0	0	0	0	0	0.00	0.00
	Perry	0	0	0	0	0	0	0.00	0.00
	Phelps	0	0	0	0	0	0	0.00	0.00
	Pulaski	0	0	0	0	0	0	0.00	0.00
	Reynolds	0	0	0	0	0	0	0.00	0.00
	Ripley	0	1	0	0	0	1	0.30	13.00
	Scott	0	0	0	0	0	0	0.00	0.00
	Shannon	0	0	0	0	0	0	0.00	0.00
	St Francois	0	0	0	0	0	0	0.00	0.00
	Ste Genevieve	0	0	0	0	0	0	0.00	0.00
	Stoddard	0	0	1	0	0	1	0.14	15.00
	Texas	0	0	2	0	0	2	0.35	9.00
	Washington	0	0	0	0	0	0	0.00	0.00
Wayne	0	0	0	0	0	0	0.00	0.00	
* Region Total *	0	12	5	1	0	18	0.11	10.11	
Southwest	Barry	0	0	0	0	0	0	0.00	0.00
	Barton	0	0	0	0	0	0	0.00	0.00
	Bates	0	0	0	0	0	0	0.00	0.00
	Benton	0	0	0	0	0	0	0.00	0.00
	Camden	0	0	0	0	0	0	0.00	0.00
	Cedar	0	0	0	0	0	0	0.00	0.00
	Christian	0	0	0	1	0	1	0.07	16.00
	Dade	0	0	0	0	0	0	0.00	0.00
	Dallas	0	0	0	0	0	0	0.00	0.00
	Douglas	0	0	0	0	0	0	0.00	0.00
	Greene	0	2	0	1	0	3	0.06	6.33
	Henry	0	0	0	0	0	0	0.00	0.00
	Hickory	0	0	0	0	0	0	0.00	0.00
	Jasper	0	0	1	1	0	2	0.07	15.00
	Laclede	0	0	0	2	0	2	0.23	13.00
	Lawrence	0	0	0	1	0	1	0.10	16.00
	McDonald	0	0	0	0	0	0	0.00	0.00
	Miller	0	0	0	0	0	0	0.00	0.00
	Moniteau	0	0	0	0	0	0	0.00	0.00
	Morgan	0	0	0	0	0	0	0.00	0.00
	Newton	0	1	0	0	0	1	0.07	4.00
	Ozark	0	0	0	0	0	0	0.00	0.00
	Polk	0	0	0	0	0	0	0.00	0.00
	St Clair	0	0	0	0	0	0	0.00	0.00
	Stone	0	0	1	1	0	2	0.33	16.50
	Taney	0	0	0	1	0	1	0.11	15.00
	Vernon	0	0	0	0	0	0	0.00	0.00
	Webster	0	0	0	0	0	0	0.00	0.00
	Wright	0	0	0	0	0	0	0.00	0.00
* Region Total *	0	3	2	8	0	13	0.05	12.23	
Kansas City	Clay	0	0	0	0	1	1	0.02	16.00
	Jackson	2	3	13	10	2	30	0.18	9.67
	Platte	0	0	0	0	0	0	0.00	0.00
	* Region Total *	2	3	13	10	3	31	0.13	9.87
St. Louis	Jefferson	0	2	0	2	0	4	0.07	12.00
	St Charles	0	0	1	0	1	2	0.02	12.00
	St Louis City	0	0	1	2	1	4	0.04	16.00
	St Louis County	0	4	2	0	1	7	0.03	11.00
	* Region Total *	0	6	4	4	3	17	0.04	12.53
<b>State Total</b>	<b>2</b>	<b>34</b>	<b>28</b>	<b>23</b>	<b>8</b>	<b>95</b>	<b>0.07</b>	<b>10.80</b>	

**Table 16.  
Children (Re)Entering Children's Division Custody  
From June 2007 Through May 2009**

Month/ Year	Entries	Reentries	Total (Re)Entries
Jun-2007	374	87	461
Jul-2007	391	85	476
Aug-2007	398	118	516
Sep-2007	351	88	439
Oct-2007	377	64	441
Nov-2007	310	89	399
Dec-2007	262	62	324
Jan-2008	400	92	492
Feb-2008	363	86	449
Mar-2008	359	90	449
Apr-2008	414	91	505
May-2008	394	97	491
Jun-2008	330	64	394
Jul-2008	374	68	442
Aug-2008	338	75	413
Sep-2008	346	108	454
Oct-2008	406	86	492
Nov-2008	321	67	388
Dec-2008	333	96	429
Jan-2009	329	102	431
Feb-2009	386	95	481
Mar-2009	435	109	544
Apr-2009	380	116	496
May-2009	340	89	429
Total	8,711	2,124	10,835

**Table 17.**  
**Children Exiting Children's Division Custody During June 2009**  
**by Length of Stay and Region.**

	0 - 11 Months		1 Yr. - 23 Months		2 Yrs. or More		Total	Average Length of Stay	Average Age
	Number	Percent	Number	Percent	Number	Percent			
Northwest	15	39.47%	15	39.47%	8	21.05%	38	15.82	7.74
Northeast	25	47.17%	10	18.87%	18	33.96%	53	26.87	11.60
Southeast	48	59.26%	17	20.99%	16	19.75%	81	16.43	10.26
Southwest	35	38.46%	29	31.87%	27	29.67%	91	22.25	9.95
Kansas City	70	66.04%	21	19.81%	15	14.15%	106	12.78	8.13
St. Louis	71	48.97%	34	23.45%	40	27.59%	145	21.48	10.06
State Total	264	51.36%	126	24.51%	124	24.13%	514	19.17	9.66

**Table 18.**  
**Children in Children's Division Custody on the Last Day of June 2009**  
**by Length of Stay and Case Manager County.**

		0 - 11 Months		1 Yr. - 23 Months		2 Yrs. or More		Total	Average Length of Stay	Average Age
		Number	Percent	Number	Percent	Number	Percent			
Northwest	Andrew	0	0.00%	1	50.00%	1	50.00%	2	22.50	17.00
	Atchison	1	50.00%	1	50.00%	0	0.00%	2	12.00	8.50
	Buchanan	13	25.49%	20	39.22%	18	35.29%	51	26.35	11.63
	Caldwell	2	14.29%	2	14.29%	10	71.43%	14	29.43	10.93
	Carroll	0	0.00%	1	100.00%	0	0.00%	1	17.00	4.00
	Cass	39	40.21%	30	30.93%	28	28.87%	97	20.05	10.66
	Chariton	9	81.82%	1	9.09%	1	9.09%	11	14.82	7.09
	Clinton	2	12.50%	6	37.50%	8	50.00%	16	21.44	9.56
	Cooper	11	40.74%	9	33.33%	7	25.93%	27	22.44	12.93
	Daviess	2	33.33%	0	0.00%	4	66.67%	6	25.83	6.67
	De Kalb	0	0.00%	1	12.50%	7	87.50%	8	33.00	11.88
	Gentry	3	42.86%	3	42.86%	1	14.29%	7	23.14	9.14
	Grundy	8	28.57%	2	7.14%	18	64.29%	28	31.57	9.68
	Harrison	6	54.55%	0	0.00%	5	45.46%	11	20.91	8.82
	Holt	7	70.00%	3	30.00%	0	0.00%	10	10.50	11.80
	Johnson	23	30.67%	16	21.33%	36	48.00%	75	32.29	12.12
	Lafayette	3	12.50%	9	37.50%	12	50.00%	24	36.38	12.33
	Linn	15	45.46%	9	27.27%	9	27.27%	33	18.30	11.09
	Livingston	14	50.00%	8	28.57%	6	21.43%	28	21.39	9.00
	Mercer	2	100.00%	0	0.00%	0	0.00%	2	7.50	9.00
	Nodaway	18	78.26%	2	8.70%	3	13.04%	23	9.74	9.09
	Pettis	29	46.03%	13	20.64%	21	33.33%	63	26.90	8.94
	Putnam	5	41.67%	6	50.00%	1	8.33%	12	13.75	7.75
Ray	1	33.33%	0	0.00%	2	66.67%	3	48.33	14.67	
Saline	9	17.65%	15	29.41%	27	52.94%	51	29.96	8.61	
Sullivan	5	50.00%	3	30.00%	2	20.00%	10	15.30	6.70	
Worth	0	0.00%	0	0.00%	0	0.00%	0	0.00	0.00	
	* Region Total *	227	36.91%	161	26.18%	227	36.91%	615	24.59	10.33
Northeast	Adair	30	44.12%	10	14.71%	28	41.18%	68	25.72	10.93
	Audrain	11	36.67%	5	16.67%	14	46.67%	30	40.33	12.90
	Boone	48	26.52%	50	27.62%	83	45.86%	181	34.83	10.64
	Callaway	33	35.48%	18	19.36%	42	45.16%	93	25.89	11.23
	Clark	9	29.03%	11	35.48%	11	35.48%	31	20.10	11.03
	Cole	31	27.43%	17	15.04%	65	57.52%	113	39.05	12.28
	Franklin	61	48.80%	19	15.20%	45	36.00%	125	23.93	8.41
	Gasconade	6	75.00%	0	0.00%	2	25.00%	8	28.63	11.00
	Howard	3	50.00%	2	33.33%	1	16.67%	6	15.17	14.33
	Knox	4	66.67%	0	0.00%	2	33.33%	6	28.83	10.50
	Lewis	11	50.00%	6	27.27%	5	22.73%	22	22.41	13.36
	Lincoln	40	52.63%	15	19.74%	21	27.63%	76	20.20	9.30
	Macon	17	50.00%	11	32.35%	6	17.65%	34	19.00	11.56
	Marion	11	35.48%	7	22.58%	13	41.94%	31	26.06	11.77
	Monroe	7	77.78%	2	22.22%	0	0.00%	9	9.78	5.33
	Montgomery	11	34.38%	7	21.88%	14	43.75%	32	27.78	12.31
	Osage	0	0.00%	1	20.00%	4	80.00%	5	48.60	17.20
	Pike	13	33.33%	17	43.59%	9	23.08%	39	23.15	10.23
	Ralls	5	83.33%	0	0.00%	1	16.67%	6	20.67	8.67
	Randolph	31	38.27%	25	30.86%	25	30.86%	81	27.25	9.96
	Schuyler	1	16.67%	1	16.67%	4	66.67%	6	41.33	16.33
	Scotland	0	0.00%	1	9.09%	10	90.91%	11	35.91	11.55
	Shelby	8	61.54%	3	23.08%	2	15.39%	13	13.54	11.69
Warren	25	43.86%	14	24.56%	18	31.58%	57	24.56	10.54	
	* Region Total *	416	38.41%	242	22.35%	425	39.24%	1,083	28.02	10.75
Southeast	Bollinger	9	52.94%	7	41.18%	1	5.88%	17	11.59	8.12
	Butler	28	38.36%	24	32.88%	21	28.77%	73	20.07	7.63
	Cape Girardeau	59	51.75%	30	26.32%	25	21.93%	114	19.75	8.61
	Carter	0	0.00%	0	0.00%	4	100.00%	4	51.25	13.25
	Crawford	26	37.14%	17	24.29%	27	38.57%	70	22.09	9.93
	Dent	9	33.33%	4	14.82%	14	51.85%	27	28.30	9.19
	Dunklin	55	65.48%	13	15.48%	16	19.05%	84	13.57	7.35
	Howell	34	45.33%	23	30.67%	18	24.00%	75	21.84	11.52

**Table 18.**  
**Children in Children's Division Custody on the Last Day of June 2009**  
**by Length of Stay and Case Manager County.**

		0 - 11 Months		1 Yr. - 23 Months		2 Yrs. or More		Total	Average Length of Stay	Average Age
		Number	Percent	Number	Percent	Number	Percent			
Southeast	Iron	10	58.82%	5	29.41%	2	11.77%	17	13.24	10.59
	Madison	7	24.14%	8	27.59%	14	48.28%	29	25.31	11.97
	Maries	3	42.86%	2	28.57%	2	28.57%	7	13.71	11.57
	Mississippi	5	55.56%	4	44.44%	0	0.00%	9	7.00	7.22
	New Madrid	23	51.11%	11	24.44%	11	24.44%	45	19.84	8.96
	Oregon	5	25.00%	4	20.00%	11	55.00%	20	34.55	12.65
	Pemiscot	15	40.54%	6	16.22%	16	43.24%	37	26.14	9.65
	Perry	8	72.73%	2	18.18%	1	9.09%	11	9.45	6.00
	Phelps	46	39.32%	23	19.66%	48	41.03%	117	24.24	10.74
	Pulaski	30	50.00%	17	28.33%	13	21.67%	60	17.97	8.27
	Reynolds	3	27.27%	4	36.36%	4	36.36%	11	24.00	13.27
	Ripley	8	38.10%	8	38.10%	5	23.81%	21	16.24	9.10
	Scott	13	38.24%	7	20.59%	14	41.18%	34	44.59	10.91
	Shannon	1	20.00%	0	0.00%	4	80.00%	5	60.00	14.00
	St Francois	25	41.67%	5	8.33%	30	50.00%	60	33.62	11.70
	Ste Genevieve	7	63.64%	0	0.00%	4	36.36%	11	16.73	9.55
	Stoddard	62	62.63%	22	22.22%	15	15.15%	99	14.63	8.39
	Texas	40	71.43%	7	12.50%	9	16.07%	56	12.46	9.91
	Washington	44	40.74%	29	26.85%	35	32.41%	108	22.87	9.24
	Wayne	5	9.43%	15	28.30%	33	62.26%	53	30.47	11.75
	* Region Total *	580	45.53%	297	23.31%	397	31.16%	1,274	21.78	9.62
Southwest	Barry	34	33.33%	25	24.51%	43	42.16%	102	23.77	9.75
	Barton	13	68.42%	4	21.05%	2	10.53%	19	17.84	6.68
	Bates	10	43.48%	5	21.74%	8	34.78%	23	33.78	12.30
	Benton	5	33.33%	0	0.00%	10	66.67%	15	31.00	12.07
	Camden	21	42.86%	15	30.61%	13	26.53%	49	20.67	11.90
	Cedar	1	10.00%	3	30.00%	6	60.00%	10	36.90	12.20
	Christian	50	40.65%	28	22.76%	45	36.59%	123	24.51	11.33
	Dade	2	33.33%	1	16.67%	3	50.00%	6	34.50	14.17
	Dallas	9	42.86%	4	19.05%	8	38.10%	21	26.81	11.95
	Douglas	8	66.67%	2	16.67%	2	16.67%	12	19.08	11.67
	Greene	239	32.17%	219	29.48%	285	38.36%	743	26.54	9.11
	Henry	12	35.29%	13	38.24%	9	26.47%	34	20.47	12.21
	Hickory	7	53.85%	4	30.77%	2	15.39%	13	18.38	12.00
	Jasper	178	46.72%	88	23.10%	115	30.18%	381	21.32	9.47
	Laclede	47	38.84%	45	37.19%	29	23.97%	121	17.59	9.93
	Lawrence	33	33.67%	30	30.61%	35	35.71%	98	24.81	9.03
	Mcdonald	55	53.92%	15	14.71%	32	31.37%	102	20.24	10.13
	Miller	40	50.63%	15	18.99%	24	30.38%	79	19.90	8.78
	Moniteau	10	45.46%	3	13.64%	9	40.91%	22	18.68	7.91
	Morgan	22	68.75%	3	9.38%	7	21.88%	32	14.38	9.97
	Newton	113	66.86%	33	19.53%	23	13.61%	169	13.77	9.38
	Ozark	4	80.00%	0	0.00%	1	20.00%	5	7.60	11.20
	Polk	14	37.84%	11	29.73%	12	32.43%	37	23.14	12.84
	St Clair	8	53.33%	3	20.00%	4	26.67%	15	21.07	12.67
	Stone	16	26.23%	18	29.51%	27	44.26%	61	21.72	10.62
	Taney	81	46.55%	36	20.69%	57	32.76%	174	19.38	9.94
	Vernon	12	44.44%	7	25.93%	8	29.63%	27	19.67	9.78
	Webster	16	32.65%	11	22.45%	22	44.90%	49	22.53	11.37
	Wright	18	46.15%	7	17.95%	14	35.90%	39	24.38	10.77
	* Region Total *	1,078	41.77%	648	25.11%	855	33.13%	2,581	22.50	9.82
Kansas City	Clay	36	36.36%	24	24.24%	39	39.39%	99	26.73	10.11
	Jackson	540	47.79%	239	21.15%	351	31.06%	1,130	23.09	9.82
	Platte	10	34.48%	8	27.59%	11	37.93%	29	21.24	10.90
		* Region Total *	586	46.58%	271	21.54%	401	31.88%	1,258	23.33
St. Louis	Jefferson	203	54.42%	83	22.25%	87	23.32%	373	18.50	9.14
	St Charles	70	38.46%	48	26.37%	64	35.17%	182	25.40	10.34
	St Louis City	189	18.92%	210	21.02%	600	60.06%	999	53.72	12.55
	St Louis County	314	38.77%	175	21.61%	321	39.63%	810	30.37	11.26
	* Region Total *	776	32.83%	516	21.83%	1,072	45.35%	2,364	37.98	11.40
Other	Icama	11	68.75%	4	25.00%	1	6.25%	16	13	11.94
		* Region Total *	11	68.75%	4	25.00%	1	6.25%	16	13
State Total		3,674	39.97%	2,139	23.27%	3,378	36.75%	9,191	27.27	10.35

**Table 19.**  
**Children in Children's Division Custody on the Last Day of June 2009**  
**by Case Manager County and Placement Category.**

		Adoptive Home	Foster Home	Relative Home	Group Home/ Residential Care	Other	Total Children	Children Per Thousand	Average Age
Northwest	Andrew	0	2	0	0	0	2	0.46	17.00
	Atchison	0	1	1	0	0	2	1.29	8.50
	Buchanan	0	30	7	7	7	51	2.44	11.63
	Caldwell	0	7	2	5	0	14	5.77	10.93
	Carroll	0	1	0	0	0	1	0.39	4.00
	Cass	0	34	32	26	5	97	4.16	10.66
	Chariton	0	4	6	0	1	11	5.51	7.09
	Clinton	0	4	7	5	0	16	3.15	9.56
	Cooper	0	12	7	3	5	27	7.10	12.93
	Daviess	0	3	2	0	1	6	2.78	6.67
	De Kalb	0	3	4	1	0	8	3.33	11.88
	Gentry	0	1	5	0	1	7	3.93	9.14
	Grundy	0	11	12	3	2	28	11.55	9.68
	Harrison	0	3	7	1	0	11	5.23	8.82
	Holt	0	3	5	1	1	10	7.86	11.80
	Johnson	0	24	15	26	10	75	6.19	12.12
	Lafayette	0	8	5	6	5	24	2.78	12.33
	Linn	0	24	5	4	0	33	9.46	11.09
	Livingston	0	12	10	5	1	28	7.88	9.00
	Mercer	0	2	0	0	0	2	2.31	9.00
	Nodaway	0	14	7	2	0	23	5.42	9.09
	Pettis	0	38	14	8	3	63	6.07	8.94
	Putnam	0	1	9	2	0	12	9.57	7.75
	Ray	0	2	0	1	0	3	0.47	14.67
	Saline	0	21	21	7	2	51	8.83	8.61
	Sullivan	0	3	5	2	0	10	5.53	6.70
Worth	0	0	0	0	0	0	0.00	0.00	
	* Region Total *	0	268	188	115	44	615	4.48	10.33
Northeast	Adair	0	17	32	11	8	68	14.18	10.93
	Audrain	0	15	6	6	3	30	4.72	12.90
	Boone	1	87	59	23	11	181	5.86	10.64
	Callaway	0	38	26	24	5	93	8.97	11.23
	Clark	0	16	4	7	4	31	16.74	11.03
	Cole	0	67	8	26	12	113	6.53	12.28
	Franklin	0	90	20	4	11	125	4.87	8.41
	Gasconade	0	5	1	2	0	8	2.11	11.00
	Howard	0	2	1	1	2	6	2.45	14.33
	Knox	0	2	2	1	1	6	5.52	10.50
	Lewis	0	6	7	7	2	22	8.37	13.36
	Lincoln	6	35	14	15	6	76	6.50	9.30
	Macon	0	5	20	8	1	34	8.90	11.56
	Marion	0	14	11	3	3	31	4.26	11.77
	Monroe	0	3	6	0	0	9	3.73	5.33
	Montgomery	0	8	10	7	7	32	10.37	12.31
	Osage	0	2	0	1	2	5	1.45	17.20
	Pike	0	24	7	7	1	39	9.08	10.23
	Ralls	0	3	2	0	1	6	2.47	8.67
	Randolph	0	41	18	16	6	81	13.79	9.96
	Schuyler	0	4	1	0	1	6	5.84	16.33
	Scotland	0	6	2	2	1	11	7.73	11.55
	Shelby	0	7	2	4	0	13	7.52	11.69
Warren	0	12	27	8	10	57	8.65	10.54	
	* Region Total *	7	509	286	183	98	1,083	6.67	10.75
Southeast	Bollinger	0	4	11	1	1	17	5.40	8.12
	Butler	0	44	12	5	12	73	7.38	7.63
	Cape Girardeau	0	69	35	4	6	114	7.08	8.61
	Carter	0	1	2	1	0	4	2.68	13.25
	Crawford	0	33	19	16	2	70	11.69	9.93
	Dent	0	17	4	3	3	27	7.27	9.19
	Dunklin	0	32	47	3	2	84	9.75	7.35
	Howell	0	39	5	21	10	75	7.75	11.52



**Table 19.**  
**Children in Children's Division Custody on the Last Day of June 2009**  
**by Case Manager County and Placement Category.**

		Adoptive Home	Foster Home	Relative Home	Group Home/ Residential Care	Other	Total Children	Children Per Thousand	Average Age
Southeast	Iron	0	8	8	1	0	17	6.36	10.59
	Madison	0	9	4	9	7	29	9.99	11.97
	Maries	0	5	1	1	0	7	3.02	11.57
	Mississippi	0	6	3	0	0	9	2.55	7.22
	New Madrid	1	24	13	4	3	45	8.62	8.96
	Oregon	0	9	0	8	3	20	7.95	12.65
	Pemiscot	0	19	13	4	1	37	6.15	9.65
	Perry	0	7	2	1	1	11	2.33	6.00
	Phelps	0	51	34	19	13	117	12.39	10.74
	Pulaski	1	35	16	5	3	60	5.29	8.27
	Reynolds	0	5	1	4	1	11	6.84	13.27
	Ripley	0	11	7	2	1	21	6.26	9.10
	Scott	0	25	3	3	3	34	3.07	10.91
	Shannon	0	0	1	4	0	5	2.27	14.00
	St Francois	0	31	6	11	12	60	4.50	11.70
	Ste Genevieve	0	7	2	0	2	11	2.32	9.55
	Stoddard	0	33	50	7	9	99	13.96	8.39
	Texas	0	26	17	12	1	56	9.77	9.91
	Washington	0	58	31	14	5	108	17.41	9.24
Wayne	0	32	7	8	6	53	17.21	11.75	
	* Region Total *	2	640	354	171	107	1,274	7.60	9.62
Southwest	Barry	1	39	39	12	11	102	11.49	9.75
	Barton	0	10	3	3	3	19	5.52	6.68
	Bates	0	14	3	2	4	23	5.20	12.30
	Benton	0	8	1	6	0	15	4.27	12.07
	Camden	0	24	14	5	6	49	6.53	11.90
	Cedar	0	6	0	2	2	10	2.96	12.20
	Christian	0	29	46	34	14	123	8.14	11.33
	Dade	0	1	2	3	0	6	3.11	14.17
	Dallas	0	10	6	4	1	21	4.88	11.95
	Douglas	0	3	5	3	1	12	3.55	11.67
	Greene	14	304	217	156	52	743	13.89	9.11
	Henry	0	15	9	7	3	34	6.51	12.21
	Hickory	0	4	5	2	2	13	7.30	12.00
	Jasper	3	148	147	70	13	381	14.14	9.47
	Laclede	0	60	43	9	9	121	13.95	9.93
	Lawrence	0	46	30	16	6	98	10.23	9.03
	Mcdonald	0	63	28	10	1	102	16.30	10.13
	Miller	0	37	27	10	5	79	12.75	8.78
	Moniteau	0	18	3	1	0	22	5.74	7.91
	Morgan	0	21	3	6	2	32	6.96	9.97
	Newton	1	100	44	17	7	169	12.23	9.38
	Ozark	0	3	0	2	0	5	2.37	11.20
	Polk	0	17	6	10	4	37	5.33	12.84
	St Clair	0	7	2	6	0	15	6.76	12.67
	Stone	0	26	14	14	7	61	9.94	10.62
	Taney	2	79	51	32	10	174	19.52	9.94
	Vernon	0	8	9	8	2	27	4.97	9.78
	Webster	0	12	25	9	3	49	5.47	11.37
Wright	0	19	9	9	2	39	8.00	10.77	
	* Region Total *	21	1,131	791	468	170	2,581	10.67	9.82
Kansas City	Clay	1	45	24	18	11	99	2.08	10.11
	Jackson	11	459	279	236	145	1,130	6.70	9.82
	Platte	0	7	15	5	2	29	1.52	10.90
		* Region Total *	12	511	318	259	1,258	5.35	9.87
St. Louis	Jefferson	3	160	163	31	16	373	6.75	9.14
	St Charles	2	73	63	25	19	182	2.21	10.34
	St Louis City	10	382	258	184	165	999	11.14	12.55
	St Louis County	4	368	219	136	83	810	3.16	11.26
		* Region Total *	19	983	703	376	2,364	4.89	11.40
Other	Icama	0	9	3	4	0	16	0.00	11.94
		* Region Total *	0	9	3	4	0	16	0.00
State Total		61	4,051	2,643	1,576	860	9,191	6.44	10.35

**Table 20.**  
**Children in Children's Division Custody on the Last Day of June 2009**  
**by Case Manager County and Placement Type.**

		ADF	ADO	ADR	CFP	CTO	DET	FAH	FGB	FGH
Northwest	Andrew	0	0	0	1	0	0	0	0	0
	Atchison	0	0	0	0	0	0	0	0	0
	Buchanan	0	0	0	4	1	0	0	0	0
	Caldwell	0	0	0	1	0	0	0	0	0
	Carroll	0	0	0	0	0	0	0	0	0
	Cass	0	0	0	0	0	0	0	0	0
	Chariton	0	0	0	0	0	0	0	0	0
	Clinton	0	0	0	0	0	0	0	0	0
	Cooper	0	0	0	1	3	0	0	0	0
	Daviess	0	0	0	0	0	0	0	0	0
	De Kalb	0	0	0	0	0	0	0	0	0
	Gentry	0	0	0	0	0	0	0	0	0
	Grundy	0	0	0	1	0	0	0	0	0
	Harrison	0	0	0	0	0	0	0	0	0
	Holt	0	0	0	0	0	0	0	0	0
	Johnson	0	0	0	0	1	0	0	2	0
	Lafayette	0	0	0	0	0	0	0	0	0
	Linn	0	0	0	2	0	0	0	0	0
	Livingston	0	0	0	0	0	0	0	0	0
	Mercer	0	0	0	0	0	0	0	0	0
	Nodaway	0	0	0	0	0	0	0	0	0
	Pettis	0	0	0	3	2	0	0	0	0
	Putnam	0	0	0	0	0	0	0	0	0
	Ray	0	0	0	0	0	0	0	0	0
Saline	0	0	0	0	0	0	0	0	0	
Sullivan	0	0	0	0	0	0	0	0	0	
Worth	0	0	0	0	0	0	0	0	0	
	* Region Total *	0	0	0	13	7	0	0	2	0
Northeast	Adair	0	0	0	1	0	0	0	0	0
	Audrain	0	0	0	2	0	0	0	0	2
	Boone	1	0	0	25	0	0	0	0	1
	Callaway	0	0	0	8	0	0	0	2	0
	Clark	0	0	0	1	0	1	0	0	0
	Cole	0	0	0	23	0	0	0	0	0
	Franklin	0	0	0	5	4	0	0	0	2
	Gasconade	0	0	0	0	0	0	0	0	0
	Howard	0	0	0	0	0	0	0	0	0
	Knox	0	0	0	0	0	0	0	0	0
	Lewis	0	0	0	2	0	0	0	0	0
	Lincoln	6	0	0	0	1	0	0	0	0
	Macon	0	0	0	0	0	0	0	0	0
	Marion	0	0	0	3	0	0	0	0	0
	Monroe	0	0	0	0	0	0	0	0	0
	Montgomery	0	0	0	1	0	0	0	0	0
	Osage	0	0	0	1	0	0	0	0	0
	Pike	0	0	0	0	0	0	0	0	0
	Ralls	0	0	0	0	0	0	0	0	0
	Randolph	0	0	0	3	1	0	0	0	0
	Schuyler	0	0	0	0	0	0	0	0	0
	Scotland	0	0	0	0	0	0	0	0	0
	Shelby	0	0	0	0	0	0	0	0	0
Warren	0	0	0	0	0	0	0	0	0	
	* Region Total *	7	0	0	75	6	1	0	2	5
Southeast	Bollinger	0	0	0	0	0	0	0	0	0
	Butler	0	0	0	0	0	0	0	0	2
	Cape Girardeau	0	0	0	2	0	1	0	0	0
	Carter	0	0	0	0	0	0	0	0	0
	Crawford	0	0	0	1	0	0	0	0	0
	Dent	0	0	0	0	0	0	0	0	0
	Dunklin	0	0	0	1	0	1	0	0	0
	Howell	0	0	0	0	0	0	0	0	0

**Table 20.**  
**Children in Children's Division Custody on the Last Day of June 2009**  
**by Case Manager County and Placement Type.**

		ADF	ADO	ADR	CFP	CTO	DET	FAH	FGB	FGH
Southeast	Iron	0	0	0	0	0	0	0	0	0
	Madison	0	0	0	0	4	0	0	0	0
	Maries	0	0	0	0	0	0	0	0	0
	Mississippi	0	0	0	0	0	0	0	0	0
	New Madrid	0	1	0	0	1	0	0	0	0
	Oregon	0	0	0	0	0	0	0	0	0
	Pemiscot	0	0	0	0	0	0	0	0	0
	Perry	0	0	0	0	0	0	0	0	0
	Phelps	0	0	0	1	3	0	0	0	1
	Pulaski	0	0	1	0	1	0	0	0	0
	Reynolds	0	0	0	1	0	0	0	0	0
	Ripley	0	0	0	0	0	0	0	0	2
	Scott	0	0	0	2	0	0	0	0	0
	Shannon	0	0	0	0	0	0	0	0	0
	St Francois	0	0	0	1	6	0	0	0	0
	Ste Genevieve	0	0	0	0	1	0	0	0	0
	Stoddard	0	0	0	2	0	1	0	0	0
	Texas	0	0	0	0	0	0	0	0	1
	Washington	0	0	0	1	3	1	0	0	0
	Wayne	0	0	0	2	0	0	0	0	0
	* Region Total *	0	1	1	14	19	4	0	0	6
Southwest	Barry	0	0	1	2	2	0	0	0	0
	Barton	0	0	0	0	1	0	0	0	0
	Bates	0	0	0	2	0	0	0	0	0
	Benton	0	0	0	0	0	0	0	0	0
	Camden	0	0	0	1	0	0	0	0	0
	Cedar	0	0	0	0	0	0	0	0	0
	Christian	0	0	0	2	2	0	0	0	0
	Dade	0	0	0	0	0	0	0	0	0
	Dallas	0	0	0	0	0	0	0	0	0
	Douglas	0	0	0	0	0	0	0	0	0
	Greene	10	2	2	15	2	0	0	0	0
	Henry	0	0	0	2	0	0	0	0	0
	Hickory	0	0	0	0	0	0	0	0	0
	Jasper	3	0	0	16	0	1	0	0	0
	Laclede	0	0	0	2	0	1	0	1	3
	Lawrence	0	0	0	3	0	0	0	0	0
	Mcdonald	0	0	0	3	0	0	0	1	16
	Miller	0	0	0	1	0	0	0	1	0
	Moniteau	0	0	0	1	0	0	0	0	0
	Morgan	0	0	0	2	2	0	0	0	0
	Newton	1	0	0	3	0	1	0	1	11
	Ozark	0	0	0	0	0	0	0	0	0
	Polk	0	0	0	0	0	0	0	0	0
	St Clair	0	0	0	0	0	0	0	0	0
	Stone	0	0	0	0	2	1	0	0	0
	Taney	2	0	0	6	3	0	0	2	4
	Vernon	0	0	0	0	0	0	0	0	0
Webster	0	0	0	1	0	0	0	0	0	
Wright	0	0	0	0	1	0	0	0	0	
	* Region Total *	16	2	3	62	15	4	0	6	34
Kansas City	Clay	1	0	0	2	1	0	0	0	0
	Jackson	5	6	0	39	2	4	0	7	7
	Platte	0	0	0	0	0	0	0	0	0
		* Region Total *	6	6	0	41	3	4	0	7
St. Louis	Jefferson	3	0	0	11	0	5	0	0	3
	St Charles	2	0	0	21	0	1	0	0	0
	St Louis City	5	2	3	75	1	3	0	0	0
	St Louis County	0	3	1	57	0	4	0	0	0
		* Region Total *	10	5	4	164	1	13	0	0
Other	Icama	0	0	0	1	0	0	0	0	0
		* Region Total *	0	0	0	1	0	0	0	0
<b>State Total</b>		<b>39</b>	<b>14</b>	<b>8</b>	<b>370</b>	<b>51</b>	<b>26</b>	<b>0</b>	<b>17</b>	<b>55</b>

**Table 20.**  
**Children in Children's Division Custody on the Last Day of June 2009**  
**by Case Manager County and Placement Type.**

		FGM	FHB	FHE	FHM	FHO	ILA	JHO	KHB	
Northwest	Andrew	0	0	0	0	1	0	0	0	
	Atchison	0	0	0	0	1	0	0	0	
	Buchanan	0	1	1	0	24	3	0	0	
	Caldwell	0	1	2	0	3	0	0	0	
	Carroll	0	0	0	0	1	0	0	0	
	Cass	0	3	4	0	27	0	0	0	
	Chariton	0	0	0	1	3	1	0	0	
	Clinton	0	0	0	0	4	0	0	0	
	Cooper	0	4	0	0	7	1	0	0	
	Daviess	0	0	0	0	3	0	0	0	
	De Kalb	0	0	0	1	2	0	0	0	
	Gentry	0	0	0	0	1	0	0	0	
	Grundy	0	0	0	1	9	0	0	0	
	Harrison	0	0	0	0	3	0	0	0	
	Holt	0	0	0	0	3	0	0	0	
	Johnson	0	0	4	2	16	2	0	0	
	Lafayette	0	1	1	0	6	3	0	0	
	Linn	0	2	4	0	16	0	0	0	
	Livingston	0	0	0	1	11	0	0	0	
	Mercer	0	0	0	0	2	0	0	0	
	Nodaway	0	1	6	0	7	0	0	0	
	Pettis	0	2	1	1	31	0	0	0	
	Putnam	0	0	1	0	0	0	0	0	
	Ray	0	1	0	0	1	0	0	0	
	Saline	0	1	0	4	16	2	0	0	
	Sullivan	0	0	0	0	3	0	0	0	
Worth	0	0	0	0	0	0	0	0		
	* Region Total *	0	17	24	11	201	12	0	0	
Northeast	Adair	0	3	0	2	11	4	0	0	
	Audrain	0	3	2	0	6	0	0	0	
	Boone	0	21	3	0	37	1	0	0	
	Callaway	0	7	3	4	14	0	0	0	
	Clark	0	3	3	0	9	1	0	0	
	Cole	0	10	0	0	34	1	0	1	
	Franklin	0	5	3	5	70	2	0	0	
	Gasconade	0	2	0	0	3	0	0	0	
	Howard	0	1	0	0	1	1	0	0	
	Knox	0	0	0	0	2	0	0	0	
	Lewis	0	1	0	0	3	0	0	0	
	Lincoln	0	1	0	3	31	1	0	0	
	Macon	0	2	0	0	3	1	0	0	
	Marion	0	1	0	0	10	1	0	1	
	Monroe	0	0	0	0	3	0	0	0	
	Montgomery	0	3	0	0	4	1	0	0	
	Osage	0	1	0	0	0	1	0	0	
	Pike	0	5	0	0	19	0	0	0	
	Ralls	0	1	0	0	2	0	0	0	
	Randolph	0	3	0	5	30	0	0	0	
	Schuyler	0	2	0	0	2	0	0	0	
	Scotland	0	1	0	0	5	0	0	0	
	Shelby	0	0	0	0	7	0	0	0	
	Warren	0	0	1	0	11	3	0	0	
		* Region Total *	0	76	15	19	317	18	0	2
	Southeast	Bollinger	0	0	0	0	4	0	0	0
Butler		0	3	2	0	37	0	7	0	
Cape Girardeau		0	5	0	3	59	3	0	0	
Carter		0	0	0	0	1	0	0	0	
Crawford		0	1	2	0	29	0	0	0	
Dent		0	3	0	0	14	1	0	0	
Dunklin		0	3	0	0	28	0	0	0	
Howell		0	2	1	0	36	1	0	0	

**Table 20.**  
**Children in Children's Division Custody on the Last Day of June 2009**  
**by Case Manager County and Placement Type.**

		FGM	FHB	FHE	FHM	FHO	ILA	JHO	KHB
Southeast	Iron	0	0	0	0	8	0	0	0
	Madison	0	2	0	0	7	1	0	0
	Maries	0	0	0	0	5	0	0	0
	Mississippi	0	2	0	0	4	0	0	0
	New Madrid	0	3	1	0	20	0	0	0
	Oregon	0	1	2	0	6	0	0	0
	Pemiscot	0	2	0	0	17	0	0	0
	Perry	0	0	0	0	7	0	0	0
	Phelps	0	2	0	2	45	0	0	0
	Pulaski	0	4	11	1	19	0	0	0
	Reynolds	0	1	0	0	3	0	0	0
	Ripley	0	0	1	1	7	0	0	0
	Scott	0	3	4	3	13	1	0	0
	Shannon	0	0	0	0	0	0	0	0
	St Francois	0	3	2	1	24	1	0	0
	Ste Genevieve	0	0	2	0	5	1	0	0
	Stoddard	0	2	1	1	27	1	0	1
	Texas	0	0	3	1	21	0	0	0
	Washington	0	3	0	0	54	0	0	0
Wayne	0	2	0	2	26	4	0	0	
	* Region Total *	0	47	32	15	526	14	7	1
Southwest	Barry	0	0	2	0	35	2	0	0
	Barton	0	1	0	0	9	0	0	0
	Bates	0	1	3	0	8	2	0	0
	Benton	0	1	0	1	6	0	0	0
	Camden	0	4	0	0	19	1	0	0
	Cedar	0	0	0	0	6	0	0	0
	Christian	0	9	0	0	18	4	0	0
	Dade	0	0	0	0	1	0	0	0
	Dallas	0	0	0	1	9	0	0	0
	Douglas	0	0	0	0	3	1	0	0
	Greene	0	30	8	11	240	13	0	6
	Henry	0	1	1	1	10	0	0	0
	Hickory	0	0	2	0	2	1	0	0
	Jasper	0	7	0	3	122	0	0	0
	Laclede	0	9	1	1	43	3	0	0
	Lawrence	0	2	0	1	40	1	0	0
	Mcdonald	0	6	0	0	37	0	0	0
	Miller	0	3	0	1	31	2	0	0
	Moniteau	0	1	0	0	16	0	0	0
	Morgan	0	2	0	1	16	0	0	0
	Newton	0	5	0	2	78	1	0	0
	Ozark	0	0	0	0	3	0	0	0
	Polk	0	4	0	0	13	2	0	0
	St Clair	0	1	0	1	5	0	0	0
	Stone	0	3	3	1	19	1	0	0
	Taney	0	5	5	0	57	1	0	0
	Vernon	0	0	0	0	8	0	0	0
	Webster	0	3	0	0	8	1	0	0
	Wright	0	3	3	0	13	1	0	0
	* Region Total *	0	101	28	25	875	37	0	6
Kansas City	Clay	0	6	7	2	28	2	0	0
	Jackson	0	43	39	19	305	24	2	0
	Platte	0	0	2	0	5	0	0	0
		* Region Total *	0	49	48	21	338	26	2
St. Louis	Jefferson	1	14	19	3	109	2	0	0
	St Charles	0	5	3	1	43	2	0	0
	St Louis City	0	76	4	17	210	60	0	5
	St Louis County	0	36	7	8	260	21	0	0
	* Region Total *	1	131	33	29	622	85	0	5
Other	Icama	0	1	0	0	7	0	0	0
		* Region Total *	0	1	0	0	7	0	0
<b>State Total</b>		<b>1</b>	<b>422</b>	<b>180</b>	<b>120</b>	<b>2,886</b>	<b>192</b>	<b>9</b>	<b>14</b>

**Table 20.**  
**Children in Children's Division Custody on the Last Day of June 2009**  
**by Case Manager County and Placement Type.**

		KHM	KHO	KHU	LGS	MMD	MMH	RFA	RHB	RHM
Northwest	Andrew	0	0	0	0	0	0	0	0	0
	Atchison	0	0	0	0	0	0	0	0	0
	Buchanan	0	1	2	0	0	2	7	0	0
	Caldwell	0	2	0	0	0	0	5	0	0
	Carroll	0	0	0	0	0	0	0	0	0
	Cass	0	1	5	0	1	3	25	0	0
	Chariton	0	2	0	0	0	0	0	0	0
	Clinton	0	1	0	0	0	0	5	0	0
	Cooper	0	4	0	0	0	1	3	0	0
	Daviess	0	0	1	0	0	1	0	0	0
	De Kalb	0	0	0	0	0	0	1	0	0
	Gentry	0	0	0	0	0	1	0	0	0
	Grundy	0	3	1	0	0	1	3	0	0
	Harrison	0	2	0	0	0	0	1	0	0
	Holt	0	0	0	0	0	1	1	0	0
	Johnson	0	2	0	0	0	3	24	0	0
	Lafayette	0	2	0	0	0	1	6	0	0
	Linn	0	1	0	0	0	0	4	0	0
	Livingston	0	1	0	0	0	1	5	0	0
	Mercer	0	0	0	0	0	0	0	0	0
	Nodaway	0	0	0	0	0	0	2	0	0
	Pettis	0	5	0	0	0	1	8	0	0
	Putnam	0	0	0	0	0	0	2	0	0
Ray	0	0	0	0	0	0	1	0	0	
Saline	0	4	3	0	0	0	7	0	0	
Sullivan	0	0	0	0	0	0	2	0	0	
Worth	0	0	0	0	0	0	0	0	0	
	* Region Total *	0	31	12	0	1	16	112	0	0
Northeast	Adair	0	7	4	0	1	3	11	0	0
	Audrain	0	2	1	0	1	1	6	0	0
	Boone	0	6	10	0	0	8	22	1	1
	Callaway	0	3	2	0	0	3	24	1	1
	Clark	0	2	0	0	1	1	7	0	0
	Cole	0	0	3	0	0	9	24	0	0
	Franklin	0	1	1	0	1	3	4	0	0
	Gasconade	0	0	0	0	0	0	2	0	0
	Howard	0	0	0	0	0	1	1	0	0
	Knox	0	0	0	0	0	1	1	0	0
	Lewis	0	2	1	0	0	2	7	0	0
	Lincoln	0	3	1	0	0	3	14	0	0
	Macon	0	7	3	0	0	0	8	0	0
	Marion	0	0	3	0	0	2	3	0	0
	Monroe	0	0	0	0	0	0	0	2	0
	Montgomery	0	1	0	0	0	4	6	0	0
	Osage	0	0	0	0	0	1	1	0	0
	Pike	0	0	0	0	0	1	6	0	0
	Ralls	0	0	0	0	0	1	0	0	0
	Randolph	0	0	3	0	0	5	16	0	0
	Schuyler	0	1	0	0	0	0	0	0	0
Scotland	0	0	2	0	0	1	2	0	0	
Shelby	0	0	0	0	0	0	4	0	0	
Warren	0	2	0	0	0	6	7	0	0	
	* Region Total *	0	37	34	0	4	56	176	4	2
Southeast	Bollinger	0	0	2	0	0	1	1	0	0
	Butler	0	1	1	0	0	4	5	0	0
	Cape Girardeau	0	4	2	0	0	1	4	0	0
	Carter	0	0	0	0	0	0	1	0	0
	Crawford	0	1	0	0	0	2	16	0	0
	Dent	0	0	0	0	0	1	2	0	0
	Dunklin	0	1	3	0	0	0	3	0	0
	Howell	0	0	0	0	1	4	20	0	0

**Table 20.**  
**Children in Children's Division Custody on the Last Day of June 2009**  
**by Case Manager County and Placement Type.**

		KHM	KHO	KHU	LGS	MMD	MMH	RFA	RHB	RHM
Southeast	Iron	0	0	1	0	0	0	1	0	1
	Madison	0	0	0	0	0	1	9	0	0
	Maries	0	0	0	0	0	0	1	0	0
	Mississippi	0	0	0	0	0	0	0	0	0
	New Madrid	0	3	0	0	0	2	4	0	0
	Oregon	0	0	0	0	0	3	8	0	0
	Pemiscot	0	0	4	0	0	1	4	0	0
	Perry	0	0	0	0	0	1	1	0	0
	Phelps	0	3	0	0	2	8	18	0	0
	Pulaski	0	2	0	0	0	2	4	0	0
	Reynolds	0	0	0	0	0	1	3	0	0
	Ripley	0	0	0	0	0	1	2	0	0
	Scott	0	0	1	0	0	2	3	0	0
	Shannon	0	0	0	0	0	0	3	0	0
	St Francois	0	1	0	0	0	4	11	0	0
	Ste Genevieve	0	0	0	0	0	0	0	0	0
	Stoddard	0	9	10	0	0	7	7	0	0
	Texas	0	1	0	0	0	1	12	0	0
	Washington	0	5	0	0	0	1	13	0	0
	Wayne	0	2	2	0	0	1	8	0	0
* Region Total *	0	33	26	0	3	49	164	0	1	
Southwest	Barry	0	8	5	0	1	4	8	0	0
	Barton	0	0	0	0	0	1	3	0	0
	Bates	0	0	0	0	0	2	2	0	0
	Benton	0	0	1	0	0	0	6	0	0
	Camden	0	5	0	0	0	4	5	0	0
	Cedar	0	0	0	0	0	2	2	0	0
	Christian	0	1	2	0	1	3	31	0	0
	Dade	0	1	0	0	0	0	3	0	0
	Dallas	0	0	1	0	0	0	4	0	0
	Douglas	0	0	0	0	0	0	3	0	0
	Greene	2	54	7	0	2	16	148	11	1
	Henry	0	1	0	1	0	3	7	0	0
	Hickory	1	0	0	0	0	1	2	0	0
	Jasper	0	19	17	0	3	4	64	0	2
	Laclede	0	12	6	0	1	4	8	0	0
	Lawrence	0	2	0	0	2	1	14	0	0
	Mcdonald	0	10	1	0	0	0	9	0	0
	Miller	0	3	5	0	0	2	9	0	0
	Moniteau	0	0	1	0	0	0	0	0	0
	Morgan	0	0	0	0	0	0	6	0	0
	Newton	0	1	2	0	3	1	17	0	1
	Ozark	0	0	0	0	0	0	2	0	0
	Polk	0	2	1	0	0	1	9	0	0
	St Clair	0	0	0	0	0	0	5	0	0
	Stone	1	1	1	0	0	1	13	0	0
	Taney	0	9	3	0	0	5	28	0	1
	Vernon	0	4	0	0	0	2	8	0	0
	Webster	0	0	0	0	0	1	9	0	1
	Wright	0	0	1	0	0	0	9	0	0
	* Region Total *	4	133	54	1	13	58	434	11	6
Kansas City	Clay	0	5	0	0	1	7	14	0	0
	Jackson	0	13	38	0	4	55	222	0	0
	Platte	0	0	0	0	0	1	4	0	0
	* Region Total *	0	18	38	0	5	63	240	0	0
St. Louis	Jefferson	0	13	11	0	4	3	30	0	1
	St Charles	0	10	4	0	1	10	24	0	0
	St Louis City	0	38	9	0	4	23	161	4	0
	St Louis County	0	26	15	0	4	24	123	5	0
* Region Total *	0	87	39	0	13	60	338	9	1	
Other	Icama	0	1	0	0	0	0	4	0	0
	* Region Total *	0	1	0	0	0	0	4	0	0
State Total		4	340	203	1	39	302	1,468	24	10

**Table 20.**  
**Children in Children's Division Custody on the Last Day of June 2009**  
**by Case Manager County and Placement Type.**

		RHO	RHU	RUN	SCH	TLA	TLG	TLS	TOTAL	
Northwest	Andrew	0	0	0	0	0	0	0	2	
	Atchison	1	0	0	0	0	0	0	2	
	Buchanan	4	0	1	0	0	0	0	51	
	Caldwell	0	0	0	0	0	0	0	14	
	Carroll	0	0	0	0	0	0	0	1	
	Cass	15	11	0	0	0	1	1	97	
	Chariton	3	1	0	0	0	0	0	11	
	Clinton	6	0	0	0	0	0	0	16	
	Cooper	3	0	0	0	0	0	0	27	
	Daviess	1	0	0	0	0	0	0	6	
	De Kalb	4	0	0	0	0	0	0	8	
	Gentry	5	0	0	0	0	0	0	7	
	Grundy	6	2	0	0	1	0	0	28	
	Harrison	5	0	0	0	0	0	0	11	
	Holt	4	1	0	0	0	0	0	10	
	Johnson	9	4	3	0	0	2	1	75	
	Lafayette	2	1	0	0	0	0	1	24	
	Linn	4	0	0	0	0	0	0	33	
	Livingston	9	0	0	0	0	0	0	28	
	Mercer	0	0	0	0	0	0	0	2	
	Nodaway	6	1	0	0	0	0	0	23	
	Pettis	5	4	0	0	0	0	0	63	
	Putnam	7	2	0	0	0	0	0	12	
	Ray	0	0	0	0	0	0	0	3	
	Saline	12	2	0	0	0	0	0	51	
	Sullivan	1	4	0	0	0	0	0	10	
Worth	0	0	0	0	0	0	0	0		
	* Region Total *	112	33	4	0	1	3	3	615	
Northeast	Adair	16	5	0	0	0	0	0	68	
	Audrain	1	2	0	0	0	0	1	30	
	Boone	19	22	1	0	0	1	1	181	
	Callaway	8	11	0	0	0	0	2	93	
	Clark	2	0	0	0	0	0	0	31	
	Cole	2	2	1	1	0	2	0	113	
	Franklin	6	12	0	0	0	0	1	125	
	Gasconade	1	0	0	0	0	0	0	8	
	Howard	1	0	0	0	0	0	0	6	
	Knox	1	1	0	0	0	0	0	6	
	Lewis	1	3	0	0	0	0	0	22	
	Lincoln	5	5	0	0	0	1	1	76	
	Macon	7	3	0	0	0	0	0	34	
	Marion	7	0	0	0	0	0	0	31	
	Monroe	3	1	0	0	0	0	0	9	
	Montgomery	2	7	1	0	0	1	1	32	
	Osage	0	0	0	0	0	0	0	5	
	Pike	7	0	0	0	0	1	0	39	
	Ralls	0	2	0	0	0	0	0	6	
	Randolph	15	0	0	0	0	0	0	81	
	Schuyler	0	0	0	0	0	0	1	6	
	Scotland	0	0	0	0	0	0	0	11	
	Shelby	0	2	0	0	0	0	0	13	
	Warren	18	7	0	0	0	1	1	57	
		* Region Total *	122	85	3	1	0	7	9	1,083
	Southeast	Bollinger	2	7	0	0	0	0	0	17
Butler		7	3	0	0	0	0	1	73	
Cape Girardeau		5	24	0	0	1	0	0	114	
Carter		2	0	0	0	0	0	0	4	
Crawford		13	5	0	0	0	0	0	70	
Dent		3	1	0	0	1	1	0	27	
Dunklin		20	23	0	0	0	0	1	84	
Howell		5	0	1	0	1	1	2	75	



**Table 20.**  
**Children in Children's Division Custody on the Last Day of June 2009**  
**by Case Manager County and Placement Type.**

		RHO	RHU	RUN	SCH	TLA	TLG	TLS	TOTAL
	Iron	3	3	0	0	0	0	0	17
	Madison	4	0	1	0	0	0	0	29
	Maries	1	0	0	0	0	0	0	7
	Mississippi	0	3	0	0	0	0	0	9
	New Madrid	7	3	0	0	0	0	0	45
	Oregon	0	0	0	0	0	0	0	20
	Pemiscot	8	1	0	0	0	0	0	37
	Perry	2	0	0	0	0	0	0	11
	Phelps	23	8	0	0	0	1	0	117
	Pulaski	10	4	0	0	0	1	0	60
	Reynolds	1	0	0	0	0	1	0	11
	Ripley	3	4	0	0	0	0	0	21
	Scott	1	1	0	0	0	0	0	34
	Shannon	1	0	0	0	0	1	0	5
	St Francois	2	3	1	0	0	0	0	60
	Ste Genevieve	2	0	0	0	0	0	0	11
	Stoddard	6	24	0	0	0	0	0	99
	Texas	10	6	0	0	0	0	0	56
	Washington	18	8	0	0	0	1	0	108
	Wayne	1	2	0	0	1	0	0	53
	* Region Total *	160	133	3	0	4	7	4	1,274
Southwest	Barry	17	9	0	0	2	4	0	102
	Barton	3	0	1	0	0	0	0	19
	Bates	3	0	0	0	0	0	0	23
	Benton	0	0	0	0	0	0	0	15
	Camden	7	2	0	0	1	0	0	49
	Cedar	0	0	0	0	0	0	0	10
	Christian	33	10	1	1	1	3	1	123
	Dade	1	0	0	0	0	0	0	6
	Dallas	5	0	0	0	1	0	0	21
	Douglas	2	3	0	0	0	0	0	12
	Greene	115	21	10	0	0	8	9	743
	Henry	5	2	0	0	0	0	0	34
	Hickory	4	0	0	0	0	0	0	13
	Jasper	81	28	1	0	0	6	4	381
	Laclede	18	7	0	0	0	1	0	121
	Lawrence	19	9	0	0	0	2	2	98
	Mcdonald	16	1	1	0	0	1	0	102
	Miller	13	6	1	0	0	1	0	79
	Moniteau	1	1	0	0	0	1	0	22
	Morgan	2	1	0	0	0	0	0	32
	Newton	30	10	0	0	0	0	1	169
	Ozark	0	0	0	0	0	0	0	5
	Polk	3	0	0	0	0	1	1	37
	St Clair	0	2	0	0	0	1	0	15
	Stone	11	0	0	0	0	1	2	61
	Taney	21	17	0	0	0	4	1	174
	Vernon	5	0	0	0	0	0	0	27
	Webster	19	5	1	0	0	0	0	49
	Wright	6	2	0	0	0	0	0	39
	* Region Total *	440	136	16	1	5	34	21	2,581
Kansas City	Clay	14	5	0	0	0	4	0	99
	Jackson	80	148	28	0	4	14	22	1,130
	Platte	15	0	0	0	0	1	1	29
	* Region Total *	109	153	28	0	4	19	23	1,258
St. Louis	Jefferson	64	74	1	0	0	1	1	373
	St Charles	32	17	5	0	0	1	0	182
	St Louis City	129	73	43	0	1	23	30	999
	St Louis County	120	53	16	0	1	13	13	810
	* Region Total *	345	217	65	0	2	38	44	2,364
Other	Icama	2	0	0	0	0	0	0	16
	* Region Total *	2	0	0	0	0	0	0	16
State Total		1,290	757	119	2	16	108	104	9,191

**Table 21.**  
**Children Exiting Children's Division Custody During June 2009**  
**by Case Manager County and Placement Category at Time of Exit.**

		Adoptive Home	Foster Home	Relative Home	Group Home/ Residential Care	Other	Total Exits
Northwest	Andrew	0	0	0	0	0	0
	Atchison	0	0	0	0	0	0
	Buchanan	0	1	0	0	0	1
	Caldwell	0	0	0	0	0	0
	Carroll	0	0	0	0	0	0
	Cass	0	0	0	0	1	1
	Chariton	0	3	1	0	0	4
	Clinton	0	0	4	0	0	4
	Cooper	0	0	0	0	1	1
	Daviess	0	0	0	0	0	0
	De Kalb	0	0	0	0	0	0
	Gentry	0	0	0	0	0	0
	Grundy	0	2	0	0	2	4
	Harrison	0	0	3	0	0	3
	Holt	0	0	0	0	0	0
	Johnson	0	0	0	1	2	3
	Lafayette	0	0	0	0	1	1
	Linn	0	3	0	0	0	3
	Livingston	0	0	0	0	0	0
	Mercer	0	0	0	0	0	0
	Nodaway	0	0	0	0	0	0
	Pettis	0	3	0	0	0	3
	Putnam	0	0	5	0	0	5
	Ray	0	0	0	0	0	0
Saline	0	5	0	0	0	5	
Sullivan	0	0	0	0	0	0	
Worth	0	0	0	0	0	0	
	* Region Total *	0	17	13	1	7	38
Northeast	Adair	0	2	0	2	0	4
	Audrain	0	0	0	0	0	0
	Boone	0	2	5	2	4	13
	Callaway	0	1	1	0	0	2
	Clark	0	0	0	0	0	0
	Cole	0	2	2	1	0	5
	Franklin	0	3	0	1	1	5
	Gasconade	0	0	0	0	0	0
	Howard	0	0	0	0	0	0
	Knox	0	0	0	0	1	1
	Lewis	0	0	1	0	0	1
	Lincoln	0	2	0	0	0	2
	Macon	0	0	0	1	0	1
	Marion	0	0	2	0	0	2
	Monroe	0	0	0	0	0	0
	Montgomery	0	1	0	1	0	2
	Osage	0	2	0	1	0	3
	Pike	0	1	1	2	0	4
	Ralls	0	0	0	0	0	0
	Randolph	0	1	4	1	0	6
	Schuyler	0	0	0	0	0	0
	Scotland	0	0	0	0	0	0
	Shelby	0	0	0	0	0	0
	Warren	0	2	0	0	0	2
	* Region Total *	0	19	16	12	6	53
Southeast	Bollinger	0	0	4	0	0	4
	Butler	0	3	0	0	3	6
	Cape Girardeau	0	6	0	0	0	6
	Carter	0	0	0	0	0	0
	Crawford	0	0	0	1	1	2
	Dent	0	0	0	0	0	0
	Dunklin	0	3	3	1	0	7
	Howell	0	1	0	0	1	2

**Table 21.**  
**Children Exiting Children's Division Custody During June 2009**  
**by Case Manager County and Placement Category at Time of Exit.**

		Adoptive Home	Foster Home	Relative Home	Group Home/ Residential Care	Other	Total Exits
Southeast	Iron	0	0	2	0	0	2
	Madison	0	0	0	0	0	0
	Maries	0	0	0	0	0	0
	Mississippi	0	1	0	0	0	1
	New Madrid	0	0	0	0	0	0
	Oregon	0	0	0	0	0	0
	Pemiscot	0	0	0	0	0	0
	Perry	0	3	1	0	0	4
	Phelps	0	0	2	0	1	3
	Pulaski	0	4	2	1	0	7
	Reynolds	0	0	0	0	0	0
	Ripley	0	0	0	1	0	1
	Scott	0	4	1	1	0	6
	Shannon	0	0	0	0	0	0
	St Francois	0	6	0	0	4	10
	Ste Genevieve	0	2	0	0	0	2
	Stoddard	0	3	1	1	0	5
	Texas	3	0	0	1	0	4
	Washington	0	6	0	0	2	8
Wayne	0	0	0	1	0	1	
	* Region Total *	3	42	16	8	12	81
Southwest	Barry	0	1	2	1	0	4
	Barton	0	0	0	1	0	1
	Bates	0	0	0	0	0	0
	Benton	0	0	0	0	0	0
	Camden	0	0	0	0	1	1
	Cedar	0	0	0	0	0	0
	Christian	0	1	2	0	2	5
	Dade	0	0	0	0	0	0
	Dallas	0	0	0	0	0	0
	Douglas	0	0	0	0	0	0
	Greene	2	7	8	0	3	20
	Henry	0	2	0	0	0	2
	Hickory	0	0	0	0	0	0
	Jasper	0	0	8	1	1	10
	Laclede	0	4	1	0	0	5
	Lawrence	0	1	0	1	0	2
	Mcdonald	0	4	2	0	1	7
	Miller	0	0	1	0	0	1
	Moniteau	0	0	0	0	0	0
	Morgan	0	0	1	0	1	2
	Newton	0	6	4	3	0	13
	Ozark	0	0	0	0	0	0
	Polk	0	0	0	0	0	0
	St Clair	0	0	0	0	0	0
	Stone	0	0	0	1	0	1
	Taney	0	3	2	2	1	8
	Vernon	0	0	0	0	0	0
	Webster	0	3	0	2	0	5
	Wright	0	4	0	0	0	4
	* Region Total *	2	36	31	12	10	91
Kansas City	Clay	0	1	0	0	0	1
	Jackson	2	42	38	7	13	102
	Platte	0	2	1	0	0	3
		* Region Total *	2	45	39	7	13
St. Louis	Jefferson	0	4	15	0	0	19
	St Charles	1	9	2	0	1	13
	St Louis City	0	8	20	4	9	41
	St Louis County	0	31	32	5	4	72
		* Region Total *	1	52	69	9	14
State Total		8	211	184	49	62	514
		* Region Total *	0	2	0	0	2
State Total		14	201	154	47	47	463

**Table 22.  
Children Closed from Alternative Care During June 2009  
by Case Manager County and Reason for Case Closing.**

		Returned Home	Other Agency	Legal Guardianship	Achieved Independence	Other	Total Closings
Northwest	Andrew	0	0	0	0	0	0
	Atchison	0	0	0	0	0	0
	Buchanan	1	0	2	0	6	9
	Caldwell	0	0	0	0	0	0
	Carroll	0	0	0	0	0	0
	Cass	1	0	0	0	7	8
	Chariton	3	0	0	0	0	3
	Clinton	0	0	0	0	10	10
	Cooper	0	0	0	0	1	1
	Daviess	0	0	0	0	0	0
	De Kalb	0	0	0	0	0	0
	Gentry	0	0	0	0	0	0
	Grundy	4	0	0	0	0	4
	Harrison	3	0	0	0	1	4
	Holt	0	0	0	0	0	0
	Johnson	1	0	0	2	0	3
	Lafayette	0	0	0	0	1	1
	Linn	2	0	0	0	1	3
	Livingston	0	0	0	0	0	0
	Mercer	0	0	0	0	0	0
	Nodaway	0	0	0	0	0	0
	Pettis	0	0	0	0	2	2
	Putnam	5	0	0	0	0	5
	Ray	0	0	0	0	1	1
	Saline	1	0	1	1	0	3
	Sullivan	0	0	0	0	0	0
Worth	0	0	0	0	0	0	
* Region Total *		21	0	3	3	30	57
Northeast	Adair	4	0	0	0	0	4
	Audrain	0	0	0	0	0	0
	Boone	6	0	1	1	6	14
	Callaway	2	0	0	0	3	5
	Clark	0	0	0	0	0	0
	Cole	2	0	1	0	3	6
	Franklin	4	0	0	1	0	5
	Gasconade	0	0	0	0	0	0
	Howard	0	0	0	0	0	0
	Knox	2	0	0	0	0	2
	Lewis	0	0	0	0	1	1
	Lincoln	2	0	0	0	0	2
	Macon	1	0	0	0	0	1
	Marion	0	0	0	0	0	0
	Monroe	0	0	0	0	1	1
	Montgomery	1	0	0	0	1	2
	Osage	0	0	0	2	0	2
	Pike	3	0	1	0	0	4
	Ralls	0	0	0	0	0	0
	Randolph	2	0	0	0	2	4
	Schuyler	0	0	0	0	0	0
	Scotland	0	0	0	0	0	0
	Shelby	0	0	0	0	0	0
Warren	1	0	0	0	0	1	
* Region Total *		30	0	3	4	17	54
Southeast	Bollinger	4	0	0	0	0	4
	Butler	5	0	0	0	1	6
	Cape Girardeau	6	0	0	0	2	8
	Carter	0	0	0	0	0	0
	Crawford	0	0	0	1	1	2
	Dent	1	0	0	0	7	8
	Dunklin	7	0	0	0	0	7
	Howell	1	0	0	0	2	3
	Iron	2	0	0	0	0	2

**Table 22.  
Children Closed from Alternative Care During June 2009  
by Case Manager County and Reason for Case Closing.**

		Returned Home	Other Agency	Legal Guardianship	Achieved Independence	Other	Total Closings
Southeast	Madison	0	0	0	0	1	1
	Maries	0	0	0	0	0	0
	Mississippi	0	0	1	0	0	1
	New Madrid	0	0	0	0	0	0
	Oregon	0	0	0	0	2	2
	Pemiscot	0	0	0	0	0	0
	Perry	2	0	0	0	1	3
	Phelps	2	0	0	0	2	4
	Pulaski	6	0	0	0	4	10
	Reynolds	0	0	0	0	0	0
	Ripley	1	0	0	0	0	1
	Scott	2	0	2	0	1	5
	Shannon	0	0	0	0	0	0
	St Francois	4	0	0	1	1	6
	Ste Genevieve	2	0	0	0	0	2
	Stoddard	2	0	0	0	2	4
	Texas	1	0	0	0	2	3
	Washington	6	0	0	0	0	6
	Wayne	1	0	0	0	0	1
	* Region Total *	55	0	3	2	29	89
Southwest	Barry	2	0	0	1	2	5
	Barton	0	0	1	0	1	2
	Bates	0	0	0	0	0	0
	Benton	0	0	0	0	0	0
	Camden	0	0	0	2	0	2
	Cedar	0	0	0	0	0	0
	Christian	3	0	0	9	1	13
	Dade	0	0	0	0	0	0
	Dallas	1	0	0	0	0	1
	Douglas	0	0	0	0	0	0
	Greene	11	0	0	2	10	23
	Henry	0	0	2	0	0	2
	Hickory	0	0	0	0	0	0
	Jasper	8	0	0	1	15	24
	Laclede	5	0	0	0	0	5
	Lawrence	0	0	0	1	3	4
	Mcdonald	3	1	0	0	2	6
	Miller	1	0	0	0	0	1
	Moniteau	0	0	0	0	0	0
	Morgan	0	0	1	0	1	2
	Newton	9	0	0	1	2	12
	Ozark	0	0	0	0	0	0
	Polk	1	0	0	0	0	1
	St Clair	0	0	0	0	0	0
	Stone	1	0	0	0	2	3
	Taney	6	0	0	0	3	9
	Vernon	0	0	0	0	0	0
	Webster	3	0	0	0	0	3
	Wright	3	0	0	0	1	4
* Region Total *	57	1	4	17	43	122	
Kansas City	Clay	2	0	0	0	7	9
	Jackson	51	0	2	0	42	95
	Platte	4	0	0	0	0	4
	* Region Total *	57	0	2	0	49	108
St. Louis	Jefferson	14	0	0	0	15	29
	St Charles	9	0	0	0	16	25
	St Louis City	23	0	0	2	16	41
	St Louis County	49	1	1	2	50	103
	* Region Total *	95	1	1	4	97	198
Other	Icama	0	0	0	0	6	6
	* Region Total *	0	0	0	0	6	6
State Total		315	2	16	30	271	634

**Table 23.  
Children in Alternative Care on the Last Day of June 2009  
With a Goal of Adoption or in Adoptive Custody.**

		In Legal Status 1 TPR Incomplete	In Legal Status 1 TPR Complete	Temporary Adoptive Custody	Adoptions Finalized During Month	Total Children	
Northwest	Andrew	0	1	0	0	1	
	Atchison	0	0	0	0	0	
	Buchanan	6	8	0	0	14	
	Caldwell	7	0	0	0	7	
	Carroll	0	0	0	0	0	
	Cass	6	0	0	0	6	
	Chariton	0	0	0	0	0	
	Clinton	4	3	0	0	7	
	Cooper	1	2	0	0	3	
	Daviess	3	0	0	0	3	
	De Kalb	2	0	0	0	2	
	Gentry	0	1	0	0	1	
	Grundy	6	5	0	0	11	
	Harrison	2	2	0	0	4	
	Holt	0	0	0	0	0	
	Johnson	8	8	0	0	16	
	Lafayette	3	0	0	0	3	
	Linn	9	0	0	1	10	
	Livingston	3	1	1	0	5	
	Mercer	0	0	0	0	0	
	Nodaway	1	2	0	0	3	
	Pettis	19	1	0	3	23	
	Putnam	0	0	0	0	0	
	Ray	1	0	0	0	1	
	Saline	10	1	0	5	16	
	Sullivan	2	0	0	0	2	
Worth	0	0	0	0	0		
	* Region Total *	93	35	1	9	138	
Northeast	Adair	7	2	0	0	9	
	Audrain	2	5	0	0	7	
	Boone	19	30	1	2	52	
	Callaway	13	9	0	0	22	
	Clark	0	0	0	0	0	
	Cole	23	6	0	0	29	
	Franklin	17	7	0	0	24	
	Gasconade	0	1	0	0	1	
	Howard	0	2	0	0	2	
	Knox	0	0	0	0	0	
	Lewis	1	2	0	0	3	
	Lincoln	3	8	0	1	12	
	Macon	3	1	0	0	4	
	Marion	8	2	0	2	12	
	Monroe	3	0	0	0	3	
	Montgomery	2	4	0	0	6	
	Osage	0	2	0	0	2	
	Pike	9	0	0	0	9	
	Ralls	0	1	0	0	1	
	Randolph	13	6	0	0	19	
	Schuyler	1	1	0	0	2	
	Scotland	4	0	0	0	4	
	Shelby	0	0	0	0	0	
	Warren	3	5	0	0	8	
		* Region Total *	131	94	1	5	231
	Southeast	Bollinger	0	0	0	0	0
Butler		9	8	1	0	18	
Cape Girardeau		14	8	1	0	23	
Carter		4	0	0	0	4	
Crawford		17	1	0	0	18	
Dent		3	2	0	0	5	
Dunklin		5	7	0	0	12	
Howell		5	2	0	0	7	
Iron		0	0	0	0	0	

**Table 23.**  
**Children in Alternative Care on the Last Day of June 2009**  
**With a Goal of Adoption or in Adoptive Custody.**

		In Legal Status 1 TPR Incomplete	In Legal Status 1 TPR Complete	Temporary Adoptive Custody	Adoptions Finalized During Month	Total Children
Southeast	Madison	1	0	0	0	1
	Maries	1	0	0	0	1
	Mississippi	0	3	0	0	3
	New Madrid	5	1	1	0	7
	Oregon	2	0	0	0	2
	Pemiscot	1	0	1	0	2
	Perry	0	0	0	0	0
	Phelps	17	14	0	2	33
	Pulaski	2	5	0	1	8
	Reynolds	0	2	0	0	2
	Ripley	5	2	0	0	7
	Scott	2	4	0	0	6
	Shannon	0	2	0	0	2
	St Francois	2	7	0	3	12
	Ste Genevieve	0	0	0	0	0
	Stoddard	14	0	0	3	17
	Texas	1	3	0	3	7
	Washington	6	13	0	0	19
Wayne	18	5	0	0	23	
	<b>* Region Total *</b>	<b>134</b>	<b>89</b>	<b>4</b>	<b>12</b>	<b>239</b>
Southwest	Barry	24	3	1	1	29
	Barton	0	2	0	0	2
	Bates	7	1	0	0	8
	Benton	3	3	0	0	6
	Camden	6	0	0	0	6
	Cedar	0	3	0	0	3
	Christian	10	8	0	0	18
	Dade	3	0	0	0	3
	Dallas	0	2	0	0	2
	Douglas	0	0	0	0	0
	Greene	137	94	0	2	233
	Henry	7	2	0	0	9
	Hickory	2	0	0	0	2
	Jasper	82	9	3	2	96
	Laclede	19	2	0	0	21
	Lawrence	27	6	0	1	34
	Mcdonald	29	0	0	0	29
	Miller	10	0	0	0	10
	Moniteau	8	0	0	0	8
	Morgan	4	1	0	0	5
	Newton	10	5	4	2	21
	Ozark	0	0	0	0	0
	Polk	3	0	0	0	3
	St Clair	2	0	0	0	2
	Stone	9	0	0	0	9
	Taney	33	15	0	0	48
	Vernon	5	3	0	0	8
Webster	13	3	1	3	20	
Wright	4	0	2	0	6	
	<b>* Region Total *</b>	<b>457</b>	<b>162</b>	<b>11</b>	<b>11</b>	<b>641</b>
Kansas City	Clay	9	14	2	0	25
	Jackson	249	61	10	32	352
	Platte	8	1	0	0	9
		<b>* Region Total *</b>	<b>266</b>	<b>76</b>	<b>12</b>	<b>32</b>
St. Louis	Jefferson	39	24	1	1	65
	St Charles	19	13	3	1	36
	St Louis City	104	127	1	6	238
	St Louis County	103	69	15	5	192
		<b>* Region Total *</b>	<b>265</b>	<b>233</b>	<b>20</b>	<b>13</b>
Other	Icama	0	2	16	0	18
		<b>* Region Total *</b>	<b>0</b>	<b>2</b>	<b>16</b>	<b>0</b>
<b>State Total</b>		<b>1,346</b>	<b>691</b>	<b>65</b>	<b>82</b>	<b>2,184</b>

**Table 24.**  
**Licensed Children's Division Foster Homes on the Last Day of June 2009**  
**by Vendor Type and County.**

		Career Foster Home	Foster Adoptive Home	Foster Group Home	Foster Home	Newly Licensed Vendors	Vendors in Use	Current Number of Licensed Vendors	Licensed Vendors 12 Months Ago	Percentage Change
Northwest	Andrew	2	0	0	4	0	2	4	4	0.00
	Atchison	0	0	0	5	0	2	5	6	-16.67
	Buchanan	5	0	0	16	1	9	17	22	-22.73
	Caldwell	0	1	0	6	1	4	6	6	0.00
	Carroll	0	0	0	2	0	0	2	3	-33.33
	Cass	2	0	1	26	0	18	25	21	19.05
	Chariton	1	0	0	3	0	2	3	4	-25.00
	Clinton	0	1	0	3	0	2	4	5	-20.00
	Cooper	0	0	0	8	0	1	8	5	60.00
	Daviess	1	0	0	2	0	2	2	3	-33.33
	De Kalb	0	0	0	1	0	1	1	2	-50.00
	Gentry	0	0	0	5	1	2	5	3	66.67
	Grundy	0	0	0	9	0	5	9	8	12.50
	Harrison	0	0	0	4	0	1	4	4	0.00
	Holt	0	0	0	2	0	0	2	2	0.00
	Johnson	1	0	0	19	1	13	20	21	-4.76
	Lafayette	1	0	0	8	2	5	8	9	-11.11
	Linn	0	0	1	9	0	9	9	13	-30.77
	Livingston	0	0	0	4	1	2	4	2	100.00
	Mercer	0	0	0	1	0	1	1	1	0.00
Nodaway	1	0	0	4	0	3	4	5	-20.00	
Pettis	1	0	0	30	1	22	30	23	30.43	
Putnam	0	0	0	1	1	0	1	1	0.00	
Ray	0	0	0	11	1	4	11	5	120.00	
Saline	1	0	0	8	0	5	8	11	-27.27	
Sullivan	0	0	0	1	0	1	1	3	-66.67	
Worth	1	0	0	2	0	1	2	2	0.00	
	* Region Total *	17	2	2	194	10	117	196	194	1.03
Northeast	Adair	2	0	0	18	1	12	18	17	5.88
	Audrain	3	0	0	11	0	7	11	14	-21.43
	Boone	21	0	1	59	0	43	59	70	-15.71
	Callaway	0	0	1	11	0	11	11	12	-8.33
	Clark	0	0	0	5	0	4	5	4	25.00
	Cole	6	0	0	41	0	28	42	47	-10.64
	Franklin	3	0	2	58	0	42	58	56	3.57
	Gasconade	0	0	0	6	0	4	6	6	0.00
	Howard	0	0	0	3	0	1	3	5	-40.00
	Knox	2	0	0	3	0	3	3	3	0.00
	Lewis	1	0	0	1	0	1	1	5	-80.00
	Lincoln	0	0	3	26	1	17	26	29	-10.34
	Macon	0	0	0	5	0	2	5	8	-37.50
	Marion	3	0	0	17	0	10	17	26	-34.62
	Monroe	0	0	1	5	0	3	6	7	-14.29
	Montgomery	1	0	0	4	0	2	4	5	-20.00
	Osage	0	0	0	4	0	3	4	5	-20.00
	Pike	0	0	1	9	1	7	9	11	-18.18
	Ralls	0	0	0	4	0	0	4	6	-33.33
	Randolph	3	0	0	16	0	12	16	15	6.67
Schuyler	0	0	0	4	0	4	4	4	0.00	
Scotland	0	0	0	4	0	3	4	5	-20.00	
Shelby	0	0	0	3	0	2	3	4	-25.00	
Warren	0	0	0	19	0	9	19	27	-29.63	
	* Region Total *	45	0	9	336	3	230	338	391	-13.55
Southeast	Bollinger	0	0	0	15	1	10	15	13	15.38
	Butler	1	0	2	16	0	15	18	17	5.88
	Cape Girardeau	4	0	0	26	0	17	26	29	-10.34
	Carter	1	0	0	5	0	4	5	4	25.00
	Crawford	0	0	0	9	2	6	9	9	0.00
	Dent	0	0	2	8	0	3	10	13	-23.08
	Dunklin	1	0	0	21	0	14	21	24	-12.50
Howell	0	0	0	18	0	9	18	16	12.50	



**Table 24.**  
**Licensed Children's Division Foster Homes on the Last Day of June 2009**  
**by Vendor Type and County.**

		Career Foster Home	Foster Adoptive Home	Foster Group Home	Foster Home	Newly Licensed Vendors	Vendors in Use	Current Number of Licensed Vendors	Licensed Vendors 12 Months Ago	Percentage Change
	Iron	0	0	0	6	0	5	6	6	0.00
	Madison	0	0	0	5	0	5	5	5	0.00
	Maries	0	0	0	2	0	2	2	2	0.00
	Mississippi	0	0	0	2	0	1	2	1	100.00
	New Madrid	1	0	0	27	0	18	26	14	85.71
	Oregon	0	0	0	13	0	8	13	14	-7.14
	Pemiscot	1	0	0	3	0	0	4	14	-71.43
	Perry	0	0	0	6	0	4	6	7	-14.29
	Phelps	0	0	1	36	0	27	37	39	-5.13
	Pulaski	1	0	0	31	1	21	30	25	20.00
	Reynolds	0	0	0	6	0	6	6	7	-14.29
	Ripley	0	0	0	14	0	10	14	15	-6.67
	Scott	3	0	0	28	0	21	28	33	-15.15
	Shannon	0	0	0	1	0	1	1	3	-66.67
	St Francois	1	0	0	32	0	23	31	41	-24.39
	Ste Genevieve	0	0	1	6	0	5	7	9	-22.22
	Stoddard	1	0	0	23	3	16	23	20	15.00
	Texas	1	0	1	18	0	14	20	18	11.11
	Washington	1	0	0	16	0	14	17	17	0.00
	Wayne	2	0	0	13	0	11	13	18	-27.78
	* Region Total *	19	0	7	406	7	290	413	433	-4.62
Southwest	Barry	0	0	0	18	0	12	18	20	-10.00
	Barton	0	0	0	13	0	5	13	13	0.00
	Bates	1	0	0	12	0	9	12	7	71.43
	Benton	0	0	0	5	0	5	5	4	25.00
	Camden	4	0	1	21	4	10	22	15	46.67
	Cedar	0	0	0	6	0	4	6	6	0.00
	Christian	4	0	0	59	0	37	60	60	0.00
	Dade	0	0	0	5	0	3	5	7	-28.57
	Dallas	0	0	0	7	0	6	7	4	75.00
	Douglas	1	0	0	8	1	5	8	7	14.29
	Greene	9	0	0	107	0	71	109	131	-16.79
	Henry	2	0	0	19	0	10	19	15	26.67
	Hickory	0	0	0	7	0	5	7	4	75.00
	Jasper	11	0	0	80	13	54	79	85	-7.06
	Laclede	3	0	1	40	0	22	41	33	24.24
	Lawrence	1	0	1	18	0	13	18	24	-25.00
	Mcdonald	1	0	2	18	0	14	20	17	17.65
	Miller	1	0	0	10	0	9	10	11	-9.09
	Moniteau	1	0	0	6	0	5	6	7	-14.29
	Morgan	0	0	0	11	2	8	11	8	37.50
	Newton	7	0	1	50	0	33	51	49	4.08
	Ozark	0	0	0	3	0	2	3	2	50.00
	Polk	2	0	0	15	0	8	15	13	15.38
	St Clair	0	0	0	7	0	2	7	5	40.00
	Stone	2	0	1	23	0	18	23	24	-4.17
	Taney	2	0	1	14	0	12	16	18	-11.11
	Vernon	1	0	0	5	0	1	6	10	-40.00
	Webster	1	0	0	15	0	9	15	18	-16.67
	Wright	1	0	0	9	1	5	9	7	28.57
	* Region Total *	55	0	8	611	21	397	621	624	-0.48
Kansas City	Clay	2	0	0	35	0	21	35	38	-7.89
	Jackson	32	0	4	239	5	156	242	263	-7.98
	Platte	3	0	0	19	2	11	19	22	-13.64
	* Region Total *	37	0	4	293	7	188	296	323	-8.36
St. Louis	Jefferson	7	0	1	55	0	44	56	62	-9.68
	St Charles	8	0	0	37	2	22	38	43	-11.63
	St Louis City	26	0	0	163	0	110	163	193	-15.54
	St Louis County	25	1	1	143	0	105	144	150	-4.00
	* Region Total *	66	1	2	398	2	281	401	448	-10.49
State Total		239	3	32	2,238	50	1,503	2,265	2,413	-6.13

**Table 25.  
Children in Alternative Care on the Last Day of June 2009  
by Case Manager County and Legal Status.**

		LS 1	LS 2	LS 3	LS 4	LS 5	LS 6	LS 7	LS 8	LS 9	LS V	Total Children
Northwest	Andrew	2	0	0	0	0	0	0	0	0	0	2
	Atchison	2	0	0	0	1	0	0	0	0	0	3
	Buchanan	51	0	2	1	142	0	0	0	49	2	247
	Caldwell	14	0	0	0	1	0	0	0	0	0	15
	Carroll	1	0	0	0	2	0	0	0	0	0	3
	Cass	97	0	0	3	210	0	0	0	27	4	341
	Chariton	11	0	0	0	3	0	0	0	1	0	15
	Clinton	16	0	0	7	117	0	0	0	16	0	156
	Cooper	27	0	0	0	3	0	0	0	1	0	31
	Daviess	6	0	0	0	0	0	0	0	0	0	6
	De Kalb	8	0	0	1	2	0	0	0	0	0	11
	Gentry	7	0	0	0	3	0	0	0	0	0	10
	Grundy	28	0	0	0	4	0	0	0	1	0	33
	Harrison	11	0	0	1	0	0	0	0	0	1	13
	Holt	10	0	0	0	1	0	0	0	0	0	11
	Johnson	75	0	0	3	106	0	0	0	6	1	191
	Lafayette	24	0	0	0	5	0	0	0	0	1	30
	Linn	33	0	0	0	37	0	1	0	16	0	87
	Livingston	28	1	0	2	1	0	0	0	2	0	34
	Mercer	2	0	0	0	0	0	0	0	0	0	2
	Nodaway	23	0	0	0	56	0	0	0	3	0	82
Pettis	63	0	0	0	111	0	0	0	21	0	195	
Putnam	12	0	0	1	27	0	0	0	17	0	57	
Ray	3	0	0	4	44	0	0	0	9	0	60	
Saline	51	0	0	0	137	0	0	0	11	0	199	
Sullivan	10	0	0	0	0	0	0	0	1	0	11	
Worth	0	0	0	0	0	0	0	0	0	0	0	
	* Region Total *	615	1	2	23	1,013	0	1	0	181	9	1,845
Northeast	Adair	68	0	0	0	37	0	0	0	20	0	125
	Audrain	30	0	0	0	49	0	0	0	8	0	87
	Boone	181	1	2	6	269	0	1	0	57	0	517
	Callaway	93	0	0	3	71	0	1	0	26	1	195
	Clark	31	0	0	0	3	0	0	0	4	0	38
	Cole	113	0	0	5	154	0	0	0	59	1	332
	Franklin	125	0	0	2	183	0	0	0	67	3	380
	Gasconade	8	0	0	0	17	0	0	0	6	0	31
	Howard	6	0	0	1	21	0	0	0	4	0	32
	Knox	6	0	0	0	9	0	0	0	5	0	20
	Lewis	22	0	0	0	9	0	0	0	4	0	35
	Lincoln	76	0	0	0	122	0	0	0	19	0	217
	Macon	34	0	0	0	36	0	0	0	40	0	110
	Marion	31	0	0	2	52	0	1	0	14	1	101
	Monroe	9	0	0	0	29	0	0	0	12	0	50
	Montgomery	32	0	0	0	48	0	0	0	9	0	89
	Osage	5	0	0	0	5	0	0	0	1	1	12
	Pike	39	0	0	0	22	0	0	0	2	0	63
	Ralls	6	0	0	0	11	0	0	0	4	0	21
	Randolph	81	0	0	0	77	0	0	0	13	0	171
	Schuyler	6	0	0	0	15	0	0	0	6	0	27
Scotland	11	0	0	0	3	0	0	0	2	0	16	
Shelby	13	0	0	0	20	0	0	0	12	0	45	
Warren	57	0	0	1	51	0	2	0	17	0	128	
	* Region Total *	1,083	1	2	20	1,313	0	5	0	411	7	2,842
Southeast	Bollinger	17	0	0	1	7	0	0	0	0	0	25
	Butler	73	1	0	0	86	0	2	0	21	0	183
	Cape Girardeau	114	1	0	5	163	0	0	0	57	0	340
	Carter	4	0	0	1	0	0	0	0	0	0	5
	Crawford	70	0	0	1	12	0	0	0	0	0	83
	Dent	27	0	0	2	187	0	0	0	72	1	289
	Dunklin	84	0	0	1	5	0	0	0	29	0	119
	Howell	75	0	0	0	2	0	0	0	0	0	77
Iron	17	0	0	2	0	0	0	0	1	0	20	

**Table 25.  
Children in Alternative Care on the Last Day of June 2009  
by Case Manager County and Legal Status.**

		LS 1	LS 2	LS 3	LS 4	LS 5	LS 6	LS 7	LS 8	LS 9	LS V	Total Children
Southeast	Madison	29	0	0	0	2	0	0	0	0	0	31
	Maries	7	0	0	2	0	0	0	0	0	0	9
	Mississippi	9	0	0	0	8	0	0	0	5	0	22
	New Madrid	45	1	0	0	12	0	0	0	7	0	65
	Oregon	20	0	0	5	81	1	0	0	15	0	122
	Pemiscot	37	1	0	0	66	0	0	0	36	0	140
	Perry	11	0	0	0	3	0	0	0	0	0	14
	Phelps	117	0	1	2	126	0	0	1	34	6	287
	Pulaski	60	0	0	5	132	0	0	0	30	0	227
	Reynolds	11	0	0	0	0	0	0	0	0	0	11
	Ripley	21	0	0	4	54	0	0	0	8	1	88
	Scott	34	0	0	0	125	0	0	0	37	0	196
	Shannon	5	0	0	1	0	0	0	0	2	0	8
	St Francois	60	0	1	0	238	0	1	0	47	0	347
	Ste Genevieve	11	0	0	5	1	0	0	0	0	0	17
	Stoddard	99	0	0	4	152	0	0	0	138	0	393
	Texas	56	0	0	2	59	0	0	0	16	0	133
	Washington	108	0	0	0	5	0	0	0	3	0	116
Wayne	53	0	0	0	4	0	2	0	0	0	59	
	* Region Total *	1,274	4	2	43	1,530	1	5	1	558	8	3,426
Southwest	Barry	102	1	0	2	107	0	1	0	32	0	245
	Barton	19	0	0	0	44	0	0	0	11	0	74
	Bates	23	0	3	0	15	0	0	0	2	0	43
	Benton	15	0	0	1	0	0	0	0	0	0	16
	Camden	49	0	0	0	9	0	0	0	1	0	59
	Cedar	10	0	0	0	32	0	0	0	4	1	47
	Christian	123	0	0	2	180	0	1	0	26	0	332
	Dade	6	0	0	0	29	0	0	0	2	0	37
	Dallas	21	0	0	4	0	0	0	0	0	0	25
	Douglas	12	0	0	0	14	0	0	0	8	0	34
	Greene	743	0	0	14	666	0	4	0	123	1	1,551
	Henry	34	0	3	0	11	0	0	0	8	1	57
	Hickory	13	0	0	0	1	0	0	0	0	0	14
	Jasper	381	3	0	2	576	0	1	0	56	2	1,021
	Laclede	121	0	0	4	124	0	2	0	25	1	277
	Lawrence	98	0	0	0	169	0	0	0	30	2	299
	Mcdonald	102	0	0	1	3	0	0	0	1	1	108
	Miller	79	0	0	0	32	0	0	0	8	1	120
	Moniteau	22	0	0	0	15	0	0	0	2	0	39
	Morgan	32	0	0	1	18	0	1	0	8	0	60
	Newton	169	4	0	8	280	0	1	0	67	1	530
	Ozark	5	0	0	0	13	0	0	0	4	0	22
	Polk	37	0	0	1	10	0	0	0	0	0	48
	St Clair	15	0	0	0	67	0	0	0	2	0	84
	Stone	61	0	0	3	68	0	0	0	7	0	139
	Taney	174	0	0	10	78	0	0	0	35	0	297
	Vernon	27	0	0	1	31	0	0	0	3	1	63
Webster	49	1	0	5	228	0	0	0	44	0	327	
Wright	39	2	1	0	39	0	1	0	29	0	111	
	* Region Total *	2,581	11	7	59	2,859	0	12	0	538	12	6,079
Kansas City	Clay	99	2	1	4	394	0	0	0	46	3	549
	Jackson	1,130	10	254	28	2,223	0	21	0	386	19	4,071
	Platte	29	0	0	0	1	0	0	0	11	0	41
		* Region Total *	1,258	12	255	32	2,618	0	21	0	443	22
St. Louis	Jefferson	373	1	0	6	445	0	1	0	214	2	1,042
	St Charles	182	3	4	5	345	0	2	0	78	4	623
	St Louis City	999	1	5	7	1,952	0	38	0	685	3	3,690
	St Louis County	810	15	2	26	1,262	0	22	0	398	5	2,540
		* Region Total *	2,364	20	11	44	4,004	0	63	0	1,375	14
Other	Icama	16	16	0	7	1,956	0	0	0	5	0	2,000
		* Region Total *	16	16	0	7	1,956	0	0	0	5	0
State Total		9,191	65	279	228	15,293	1	107	1	3,511	72	28,748

**Table 26.**  
**Children in Children's Division Custody on the Last Day of June 2009**  
**by Case Manager County and Goal.**

		01	AD	05	06	07	08	09	Total Children	
Northwest	Andrew	0	1	0	1	0	0	0	2	
	Atchison	2	0	0	0	0	0	0	2	
	Buchanan	15	14	0	18	3	0	1	51	
	Caldwell	3	7	0	3	1	0	0	14	
	Carroll	1	0	0	0	0	0	0	1	
	Cass	60	6	0	13	1	3	14	97	
	Chariton	3	0	0	1	3	1	3	11	
	Clinton	5	7	0	3	1	0	0	16	
	Cooper	12	3	0	6	1	1	4	27	
	Daviess	2	3	0	1	0	0	0	6	
	De Kalb	0	2	0	2	4	0	0	8	
	Gentry	5	1	0	0	0	1	0	7	
	Grundy	10	11	0	7	0	0	0	28	
	Harrison	4	4	0	1	2	0	0	11	
	Holt	7	0	0	0	0	0	3	10	
	Johnson	32	16	0	20	4	1	2	75	
	Lafayette	9	3	0	10	1	1	0	24	
	Linn	14	9	0	4	1	1	4	33	
	Livingston	14	4	0	2	6	0	2	28	
	Mercer	2	0	0	0	0	0	0	2	
	Nodaway	15	3	0	0	1	0	4	23	
	Pettis	25	20	0	6	3	0	9	63	
	Putnam	10	0	0	1	0	1	0	12	
	Ray	1	1	0	1	0	0	0	3	
	Saline	30	11	0	7	3	0	0	51	
	Sullivan	6	2	0	1	0	1	0	10	
Worth	0	0	0	0	0	0	0	0		
	* Region Total *	287	128	0	108	35	11	46	615	
Northeast	Adair	30	9	0	18	5	0	6	68	
	Audrain	14	7	0	7	0	1	1	30	
	Boone	79	49	0	33	19	0	1	181	
	Callaway	42	22	0	18	7	2	2	93	
	Clark	23	0	0	6	0	2	0	31	
	Cole	27	29	0	53	1	1	2	113	
	Franklin	77	24	0	14	4	0	6	125	
	Gasconade	6	1	0	1	0	0	0	8	
	Howard	1	2	0	3	0	0	0	6	
	Knox	5	0	0	1	0	0	0	6	
	Lewis	14	3	0	1	0	3	1	22	
	Lincoln	36	11	0	19	4	4	2	76	
	Macon	25	4	0	4	0	1	0	34	
	Marion	10	10	0	8	0	1	2	31	
	Monroe	4	3	0	0	2	0	0	9	
	Montgomery	18	6	0	7	1	0	0	32	
	Osage	1	2	0	2	0	0	0	5	
	Pike	17	9	0	9	1	3	0	39	
	Ralls	4	1	0	0	0	0	1	6	
	Randolph	39	19	0	9	11	0	3	81	
	Schuyler	3	2	0	1	0	0	0	6	
	Scotland	2	4	0	5	0	0	0	11	
	Shelby	8	0	0	3	0	1	1	13	
	Warren	27	8	0	16	3	0	3	57	
		* Region Total *	512	225	0	238	58	19	31	1,083
	Southeast	Bollinger	12	0	0	1	2	0	2	17
Butler		49	17	0	6	0	0	1	73	
Cape Girardeau		72	22	0	6	9	4	1	114	
Carter		0	4	0	0	0	0	0	4	
Crawford		34	18	0	13	2	0	3	70	
Dent		17	5	0	4	1	0	0	27	
Dunklin		53	12	0	6	6	0	7	84	
Howell	56	7	0	12	0	0	0	75		

**Table 26.**  
**Children in Children's Division Custody on the Last Day of June 2009**  
**by Case Manager County and Goal.**

		01	AD	05	06	07	08	09	Total Children
Southeast	Iron	12	0	0	5	0	0	0	17
	Madison	12	1	0	6	5	2	3	29
	Maries	5	1	0	1	0	0	0	7
	Mississippi	2	3	0	0	0	0	4	9
	New Madrid	22	6	0	6	7	4	0	45
	Oregon	12	2	0	5	0	0	1	20
	Pemiscot	24	1	0	4	4	4	0	37
	Perry	6	0	0	1	1	0	3	11
	Phelps	41	31	0	17	21	2	5	117
	Pulaski	36	7	0	7	5	0	5	60
	Reynolds	8	2	0	1	0	0	0	11
	Ripley	9	7	0	3	0	0	2	21
	Scott	16	6	0	9	0	1	2	34
	Shannon	2	2	0	1	0	0	0	5
	St Francois	20	9	0	21	2	2	6	60
	Ste Genevieve	8	0	0	1	0	0	2	11
	Stoddard	60	14	0	16	4	3	2	99
	Texas	41	4	0	5	0	1	5	56
	Washington	59	19	0	9	7	3	11	108
Wayne	13	23	0	16	1	0	0	53	
	* Region Total *	701	223	0	182	77	26	65	1,274
Southwest	Barry	49	27	0	19	3	1	3	102
	Barton	14	2	0	0	2	0	1	19
	Bates	8	8	0	5	0	0	2	23
	Benton	6	6	0	3	0	0	0	15
	Camden	28	6	0	12	1	0	2	49
	Cedar	3	3	0	4	0	0	0	10
	Christian	61	18	0	28	8	1	7	123
	Dade	3	3	0	0	0	0	0	6
	Dallas	11	2	0	5	0	0	3	21
	Douglas	9	0	0	3	0	0	0	12
	Greene	320	231	0	110	37	10	35	743
	Henry	13	9	0	5	3	3	1	34
	Hickory	9	2	0	1	0	1	0	13
	Jasper	181	91	0	55	26	2	26	381
	Laclede	72	21	0	15	5	2	6	121
	Lawrence	40	33	0	15	0	1	9	98
	Mcdonald	52	29	0	11	4	2	4	102
	Miller	43	10	0	12	3	6	5	79
	Moniteau	11	8	0	3	0	0	0	22
	Morgan	19	5	0	2	2	0	4	32
	Newton	110	15	0	13	2	0	29	169
	Ozark	5	0	0	0	0	0	0	5
	Polk	19	3	0	13	1	0	1	37
	St Clair	8	2	0	4	0	1	0	15
	Stone	35	9	0	14	2	0	1	61
	Taney	93	48	0	14	11	1	7	174
	Vernon	16	8	0	2	1	0	0	27
	Webster	25	16	0	8	0	0	0	49
	Wright	25	4	0	9	0	1	0	39
	* Region Total *	1,288	619	0	385	111	32	146	2,581
Kansas City	Clay	35	23	0	23	5	0	13	99
	Jackson	548	310	0	159	40	14	59	1,130
	Platte	10	9	0	4	0	4	2	29
		* Region Total *	593	342	0	186	45	18	74
St. Louis	Jefferson	205	63	0	52	21	1	31	373
	St Charles	77	32	0	33	24	0	16	182
	St Louis City	336	231	0	341	63	15	13	999
	St Louis County	334	172	0	194	37	15	58	810
		* Region Total *	952	498	0	620	145	31	118
Other	Icama	10	2	0	2	1	0	1	16
		* Region Total *	10	2	0	2	1	0	1
State Total		4,343	2,037	0	1,721	472	137	481	9,191

**Table 27.  
Children in Children's Division Custody on the Last Day of June 2009  
by Case Manager County and the Number of Previous  
Placements. Most Current Legal Status 1 Spell.**

		Number of Placements								Total Children	Average Number of Placements
		1	2	3	4	5	6 - 10	11 - 15	16 +		
Northwest	Andrew	0	0	1	0	0	1	0	0	2	5.00
	Atchison	2	0	0	0	0	0	0	0	2	1.00
	Buchanan	15	14	9	6	0	5	1	1	51	3.10
	Caldwell	1	4	3	0	2	4	0	0	14	4.36
	Carroll	0	0	1	0	0	0	0	0	1	3.00
	Cass	29	19	25	12	1	7	3	1	97	3.06
	Chariton	4	5	0	1	0	1	0	0	11	2.18
	Clinton	7	3	1	3	1	1	0	0	16	2.44
	Cooper	5	9	5	3	1	1	2	0	26	3.38
	Daviess	2	3	0	1	0	0	0	0	6	2.00
	De Kalb	1	6	1	0	0	0	0	0	8	2.00
	Gentry	4	2	0	1	0	0	0	0	7	1.71
	Grundy	10	3	4	0	0	5	1	2	25	4.36
	Harrison	6	3	1	0	0	1	0	0	11	2.00
	Holt	9	1	0	0	0	0	0	0	10	1.10
	Johnson	17	16	13	13	4	8	4	0	75	3.59
	Lafayette	3	6	4	3	1	6	1	0	24	4.00
	Linn	16	5	6	3	2	1	0	0	33	2.18
	Livingston	12	10	4	0	0	1	0	1	28	2.46
	Mercer	1	1	0	0	0	0	0	0	2	1.50
	Nodaway	11	10	0	0	2	0	0	0	23	1.78
	Pettis	18	26	5	5	2	2	4	2	64	3.41
	Putnam	5	5	0	0	1	0	1	0	12	2.58
Ray	0	0	1	0	0	1	1	0	3	8.00	
Saline	16	10	7	5	1	8	3	1	51	3.76	
Sullivan	4	3	1	1	0	1	0	0	10	2.60	
Worth	0	0	0	0	0	0	0	0	0	0.00	
	* Region Total *	198	164	92	57	18	54	21	8	612	3.11
Northeast	Adair	22	19	8	6	7	5	1	1	69	3.12
	Audrain	8	8	3	2	1	9	0	1	32	4.25
	Boone	50	27	30	20	14	28	10	1	180	3.94
	Callaway	30	19	12	6	7	13	3	3	93	3.63
	Clark	13	6	3	2	4	2	1	0	31	2.81
	Cole	28	23	9	9	11	26	6	1	113	4.24
	Franklin	57	26	14	8	4	9	4	1	123	2.73
	Gasconade	3	2	1	1	0	0	0	1	8	4.75
	Howard	2	1	1	1	0	1	0	0	6	3.00
	Knox	3	0	1	0	0	2	0	0	6	3.83
	Lewis	4	7	4	5	0	2	0	0	22	2.95
	Lincoln	24	25	6	4	5	8	3	0	75	3.09
	Macon	11	13	5	1	1	2	1	0	34	2.56
	Marion	8	8	6	1	1	2	2	0	28	3.21
	Monroe	8	3	1	1	0	0	0	0	13	1.62
	Montgomery	6	9	4	3	4	5	1	0	32	3.72
	Osage	0	1	0	1	2	1	0	0	5	4.80
	Pike	10	11	13	2	0	2	1	1	40	3.08
	Ralls	5	1	0	0	0	0	0	0	6	1.17
	Randolph	23	28	13	5	3	5	2	1	80	2.98
	Schuyler	0	1	2	1	0	1	1	0	6	5.50
	Scotland	2	3	0	2	1	3	0	0	11	4.09
	Shelby	2	4	2	1	2	2	0	0	13	3.23
Warren	20	14	3	6	1	11	0	2	57	3.67	
	* Region Total *	339	259	141	88	68	139	36	13	1,083	3.43
Southeast	Bollinger	9	1	0	1	4	1	0	1	17	3.59
	Butler	15	27	10	8	1	12	0	0	73	3.12
	Cape Girardeau	40	35	17	9	6	5	1	0	113	2.44
	Carter	0	0	2	0	1	1	0	0	4	5.00
	Crawford	13	22	9	9	3	10	1	3	70	3.87
	Dent	10	6	5	2	1	1	2	0	27	3.11
	Dunklin	32	26	11	4	6	2	2	0	83	2.47
Howell	25	19	10	7	1	9	2	2	75	3.39	

**Table 27.**  
**Children in Children's Division Custody on the Last Day of June 2009**  
**by Case Manager County and the Number of Previous**  
**Placements. Most Current Legal Status 1 Spell.**

		Number of Placements								Total Children	Average Number of Placements
		1	2	3	4	5	6 - 10	11 - 15	16 +		
Southeast	Iron	7	5	2	2	0	1	0	0	17	2.29
	Madison	8	5	2	4	1	6	3	0	29	4.45
	Maries	3	2	0	0	0	2	0	0	7	2.86
	Mississippi	6	3	0	0	0	0	0	0	9	1.33
	New Madrid	14	17	5	4	1	3	0	1	45	2.78
	Oregon	8	3	3	1	4	1	0	0	20	2.75
	Pemiscot	16	6	5	1	3	6	1	0	38	3.16
	Perry	6	2	2	2	0	0	0	0	12	2.00
	Phelps	35	36	10	17	3	12	1	1	115	3.05
	Pulaski	24	16	9	6	3	2	2	0	62	2.60
	Reynolds	3	2	2	1	1	2	0	0	11	3.09
	Ripley	5	5	7	1	0	3	0	0	21	2.90
	Scott	13	3	8	5	2	3	0	0	34	2.82
	Shannon	0	1	0	0	0	2	2	0	5	9.80
	St Francois	13	13	13	4	1	5	8	2	59	4.73
	Ste Genevieve	3	6	1	1	0	0	0	0	11	2.00
	Stoddard	17	42	19	11	4	5	1	1	100	3.05
	Texas	17	20	6	2	4	7	0	0	56	2.80
	Washington	42	25	14	7	2	13	4	2	109	3.27
	Wayne	18	12	10	4	2	5	2	0	53	3.02
	* Region Total *	402	360	182	113	54	119	32	13	1,275	3.10
Southwest	Barry	16	22	32	14	2	12	4	0	102	3.51
	Barton	9	6	0	1	0	0	1	1	18	3.22
	Bates	9	3	2	2	0	6	1	0	23	3.83
	Benton	3	3	1	0	2	2	1	0	12	4.08
	Camden	16	14	8	3	1	5	3	0	50	3.20
	Cedar	4	3	0	0	1	0	2	0	10	3.70
	Christian	43	26	18	11	9	14	3	2	126	3.25
	Dade	2	1	0	1	1	0	1	0	6	4.33
	Dallas	8	7	1	2	1	2	0	0	21	2.43
	Douglas	2	6	2	1	0	1	0	0	12	2.83
	Greene	181	188	128	84	52	88	11	8	740	3.31
	Henry	11	7	4	4	0	4	4	0	34	3.68
	Hickory	6	6	2	0	0	0	1	0	15	2.33
	Jasper	116	90	43	32	24	63	13	0	381	3.42
	Laclede	47	32	15	11	1	12	1	0	119	2.61
	Lawrence	28	15	15	12	8	16	1	3	98	3.73
	McDonald	37	22	20	10	5	6	1	0	101	2.55
	Miller	23	21	15	7	4	7	1	2	80	3.16
	Moniteau	6	6	0	5	4	0	1	0	22	3.27
	Morgan	11	9	6	2	3	0	1	0	32	2.53
	Newton	65	38	26	21	3	16	1	0	170	2.61
	Ozark	3	1	1	0	0	2	0	0	7	2.86
	Polk	12	7	7	1	3	2	2	0	34	3.18
	St Clair	5	2	5	1	0	2	1	0	16	3.56
	Stone	13	16	16	9	0	7	0	0	61	2.98
	Taney	36	64	19	16	19	11	6	0	171	3.09
	Vernon	10	7	2	1	1	5	0	2	28	4.04
	Webster	17	15	8	2	2	6	3	0	53	3.23
	Wright	11	9	8	2	1	4	0	2	37	3.57
		* Region Total *	750	646	404	255	147	293	64	20	2,579
Kansas City	Clay	25	26	19	12	4	15	1	0	102	3.13
	Jackson	328	338	156	88	61	119	34	5	1,129	3.12
	Platte	4	13	3	5	0	3	1	0	29	3.10
		* Region Total *	357	377	178	105	65	137	36	5	1,260
St. Louis	Jefferson	128	103	56	21	17	34	8	8	375	3.26
	St Charles	52	48	27	12	11	23	5	4	182	3.60
	St Louis City	139	214	142	92	87	196	82	48	1,000	5.23
	St Louis County	149	218	128	69	41	143	47	14	809	4.14
	* Region Total *	468	583	353	194	156	396	142	74	2,366	4.42
Other	Icama	4	10	1	0	0	0	1	0	16	2.50
		* Region Total *	4	10	1	0	0	0	1	0	16
State Total		2,518	2,399	1,351	812	508	1,138	332	133	9,191	3.51

**Table 28.  
Adoptions Finalized by Fiscal Year and Case Manager County.**

		FY 2004	FY 2005	FY 2006	FY 2007	FY 2008	FY 2009	Total Adoptions
Northwest	Andrew	0	0	0	0	0	0	0
	Atchison	0	0	0	1	0	0	1
	Buchanan	35	19	13	5	4	2	78
	Caldwell	0	0	0	0	1	0	1
	Carroll	0	0	0	0	1	1	2
	Cass	28	13	23	22	17	19	122
	Chariton	0	0	2	0	0	1	3
	Clinton	27	7	12	18	4	4	72
	Cooper	0	1	0	0	0	0	1
	Daviess	0	0	0	0	0	0	0
	De Kalb	0	0	0	2	0	0	2
	Gentry	0	0	0	0	0	3	3
	Grundy	0	0	0	0	0	1	1
	Harrison	0	0	0	1	0	0	1
	Holt	0	0	0	0	0	0	0
	Johnson	14	5	12	3	7	6	47
	Lafayette	2	0	0	2	0	3	7
	Linn	4	3	3	4	2	7	23
	Livingston	0	1	0	0	0	0	1
	Mercer	0	0	0	0	0	0	0
	Nodaway	6	2	2	10	7	2	29
	Pettis	11	8	11	14	6	15	65
	Putnam	1	5	0	1	0	1	8
Ray	4	5	5	2	4	0	20	
Saline	5	19	17	10	7	17	75	
Sullivan	0	0	0	0	0	0	0	
Worth	0	0	0	0	0	0	0	
	* Region Total *	137	88	100	95	60	82	562
Northeast	Adair	2	4	0	5	1	3	15
	Audrain	10	4	3	4	2	1	24
	Boone	17	24	28	16	30	17	132
	Callaway	10	15	4	7	5	4	45
	Clark	0	0	0	0	0	0	0
	Cole	13	20	11	8	11	9	72
	Franklin	16	19	34	19	21	23	132
	Gasconade	0	4	0	3	0	1	8
	Howard	6	3	1	6	1	3	20
	Knox	0	0	2	0	0	0	2
	Lewis	0	0	0	2	0	0	2
	Lincoln	14	11	13	11	14	10	73
	Macon	4	3	2	8	4	6	27
	Marion	10	7	3	5	4	6	35
	Monroe	10	5	2	1	1	0	19
	Montgomery	3	1	1	8	7	2	22
	Osage	0	0	0	1	1	0	2
	Pike	2	0	2	0	0	2	6
	Ralls	0	0	2	2	0	4	8
	Randolph	18	15	5	4	7	5	54
	Schuyler	2	3	1	1	0	0	7
	Scotland	0	0	1	0	0	0	1
	Shelby	2	1	8	2	2	0	15
Warren	5	8	15	13	7	0	48	
	* Region Total *	144	147	138	126	118	96	769
Southeast	Bollinger	0	0	0	0	5	1	6
	Butler	5	12	7	5	15	8	52
	Cape Girardeau	28	18	13	19	4	4	86
	Carter	0	0	0	0	0	0	0
	Crawford	0	0	0	0	7	5	12
	Dent	12	31	29	34	21	8	135
	Dunklin	0	0	0	0	4	0	4
	Howell	0	1	0	1	0	2	4
	Iron	0	0	0	0	0	0	0



**Table 28.  
Adoptions Finalized by Fiscal Year and Case Manager County.**

		FY 2004	FY 2005	FY 2006	FY 2007	FY 2008	FY 2009	Total Adoptions
Southeast	Madison	0	2	0	0	0	0	2
	Maries	0	0	0	0	0	0	0
	Mississippi	0	2	0	0	2	0	4
	New Madrid	4	5	6	0	2	2	19
	Oregon	5	11	5	3	6	9	39
	Pemiscot	7	18	3	6	3	4	41
	Perry	1	0	0	0	0	3	4
	Phelps	12	6	8	18	17	24	85
	Pulaski	7	13	14	14	6	7	61
	Reynolds	0	0	0	0	0	0	0
	Ripley	7	6	2	4	7	2	28
	Scott	11	10	12	13	5	4	55
	Shannon	2	2	0	0	0	0	4
	St Francois	20	19	50	32	18	35	174
	Ste Genevieve	0	1	0	0	0	0	1
	Stoddard	23	18	8	14	26	26	115
	Texas	6	4	3	9	15	10	47
	Washington	0	3	0	2	0	0	5
Wayne	0	0	0	0	2	0	2	
	* Region Total *	150	182	160	174	165	154	985
Southwest	Barry	9	8	4	19	18	9	67
	Barton	6	7	1	1	1	2	18
	Bates	2	1	0	2	2	0	7
	Benton	0	0	1	0	0	0	1
	Camden	0	0	7	0	2	2	11
	Cedar	4	4	6	8	0	5	27
	Christian	33	16	14	19	19	12	113
	Dade	3	0	4	6	8	1	22
	Dallas	0	0	0	0	0	0	0
	Douglas	0	1	2	0	2	0	5
	Greene	64	55	65	84	74	83	425
	Henry	1	0	0	0	7	4	12
	Hickory	0	0	0	0	0	0	0
	Jasper	81	90	95	51	60	70	447
	Laclede	19	9	14	13	28	15	98
	Lawrence	25	24	18	25	11	13	116
	Mcdonald	0	0	0	0	0	4	4
	Miller	4	4	9	2	1	2	22
	Moniteau	3	2	0	1	1	0	7
	Morgan	1	0	0	1	4	5	11
	Newton	34	35	37	29	22	35	192
	Ozark	0	1	2	0	0	0	3
	Polk	4	0	0	5	2	1	12
	St Clair	4	7	4	10	4	3	32
	Stone	10	12	8	11	11	6	58
	Taney	17	4	6	8	16	8	59
Vernon	6	3	5	1	2	1	18	
Webster	29	16	32	14	25	15	131	
Wright	3	3	2	6	4	2	20	
	* Region Total *	362	302	336	316	324	298	1,938
Kansas City	Clay	35	23	37	30	30	25	180
	Jackson	187	200	202	199	182	181	1,151
	Platte	1	0	0	1	0	0	2
		* Region Total *	223	223	239	230	212	206
St. Louis	Jefferson	46	35	42	38	31	26	218
	St Charles	28	30	33	24	22	30	167
	St Louis City	176	131	134	83	107	97	728
	St Louis County	141	110	105	101	74	80	611
		* Region Total *	391	306	314	246	234	233
Other	Icama	0	0	0	3	4	2	9
		* Region Total *	0	0	0	3	4	2
State Total		1,407	1,248	1,287	1,190	1,117	1,071	7,320

**Figure 16.**  
**Children (Re)Entering Children's Division Custody**  
**June 2009**

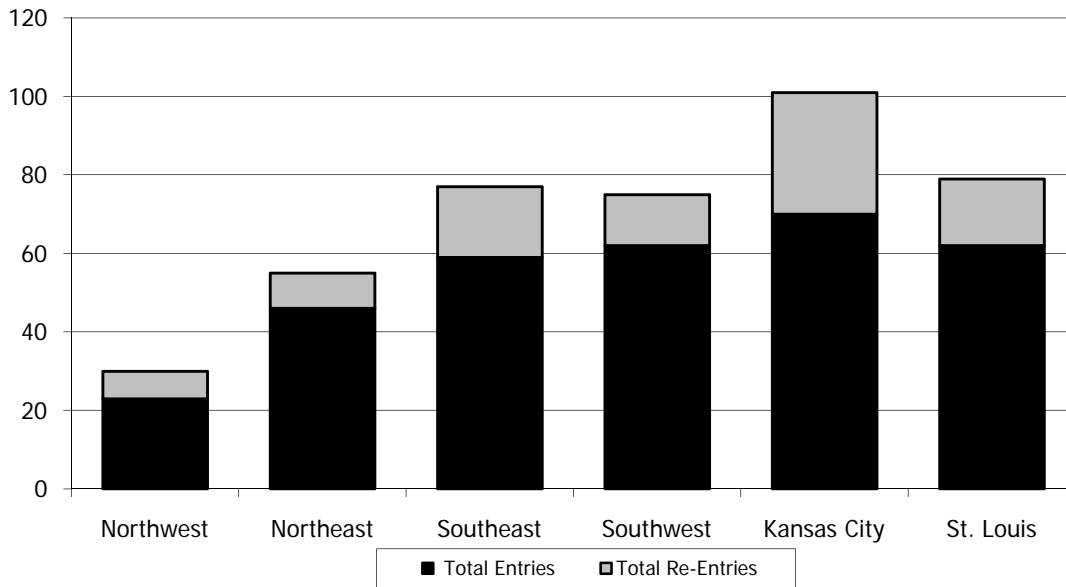

**Figure 17.**  
**Children Active in Children's Division Custody**  
**on the Last day of the Month**  
**June 2007 - June 2009**

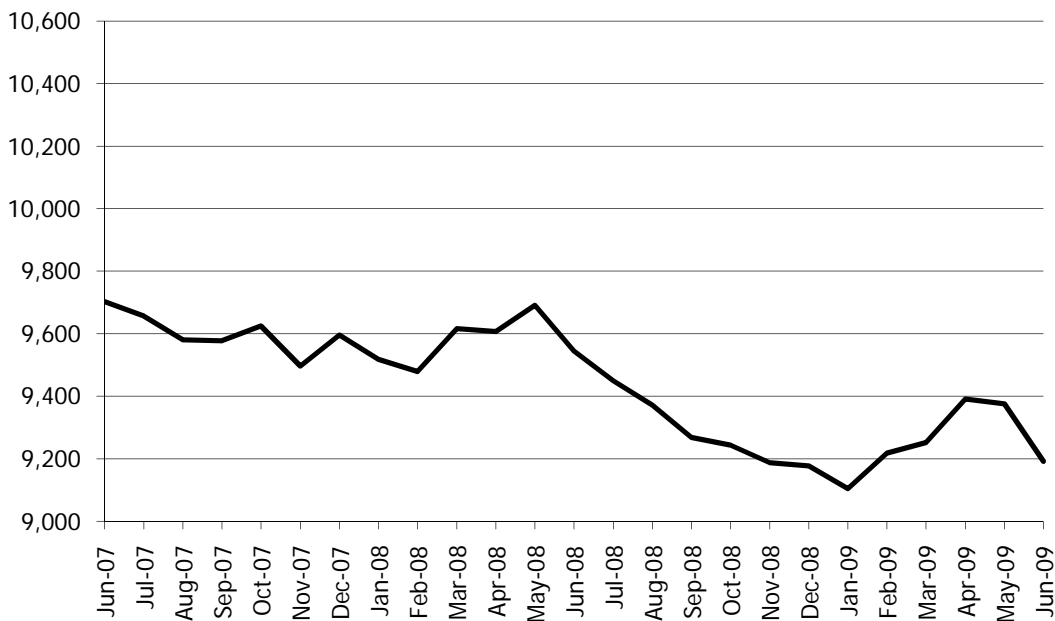

**Figure 18.**  
**Children Closing from Alternative Care During**  
**June 2009 by Reason for Case Closing and Region**

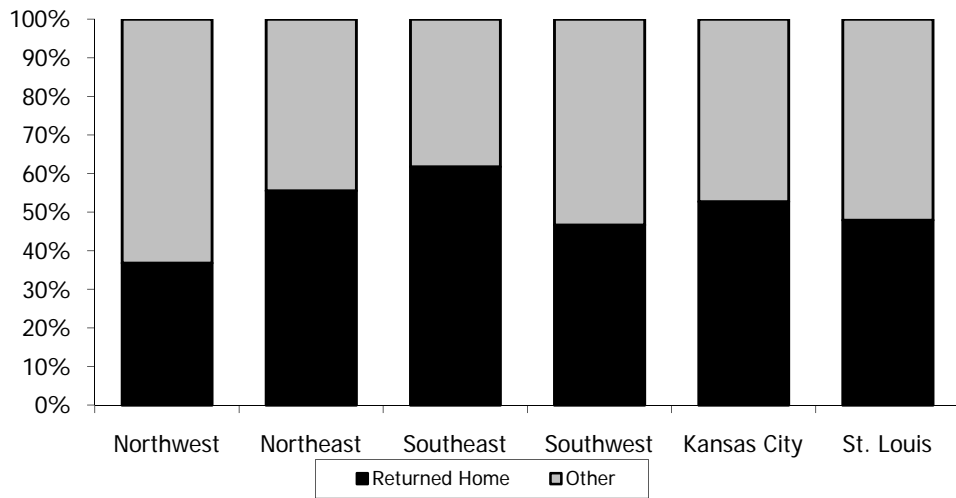

**Figure 19.**  
**Adoptions Finalized by Month**  
**June 2007 - June 2009**

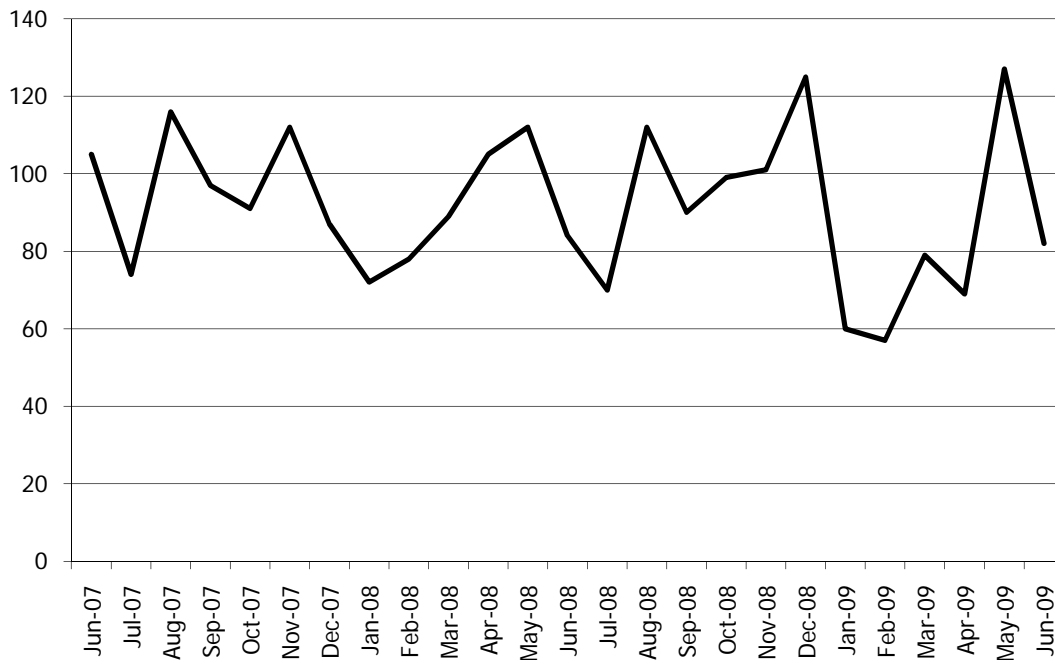

**Figure 20.**  
**Children in Children's Division Custody as of June 30, 2009 by Age and Placement Category**

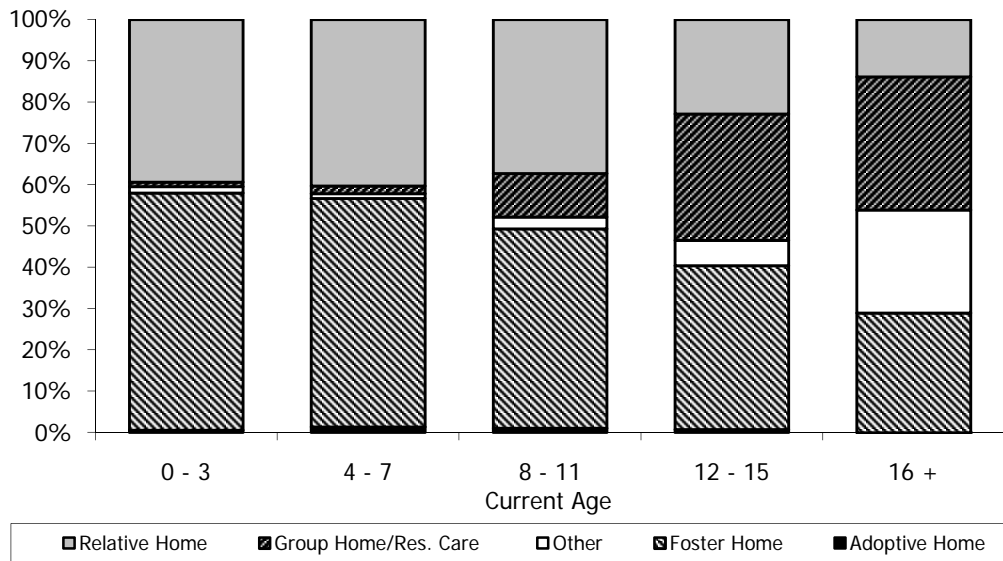

**Figure 21.**  
**Children in Children's Division Custody as of the Last Day of the Month June 2005 - June 2009 by Placement Category**

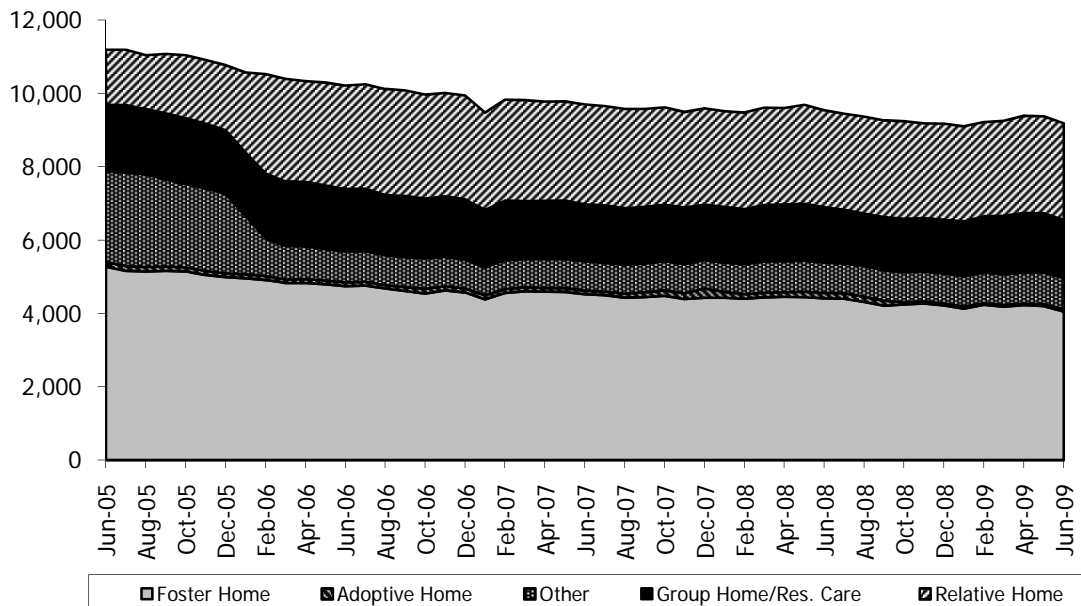

**Figure 22.**  
**Children Exiting Children's Division Custody**  
**by Quarter and Subsequent Disposition**  
**3rd Quarter 2004 Through 2nd Quarter 2009**

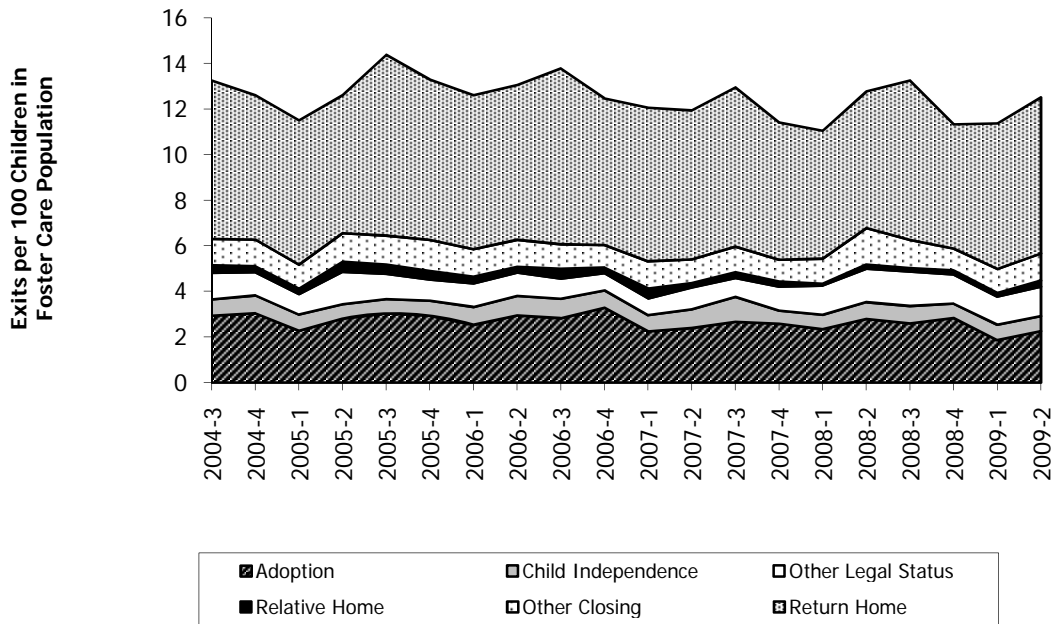

## Notes: Out-of-Home Placement Tables and Figures

### Table 14.

- This table includes children entering Legal Status 1 for the first time.
- Placement categories include the following placement types:  
Adoptive Home - ADF, ADR, ADO and FAH  
Foster Homes - FHO, FHB, FHE, FHM, FGH, FGB, FGM and CFP  
Relative Home – KHU, KHO, KHM, KHB, RHO, RHB, RHM, RHU and LGS  
Group Home/Residential Care – GHO, RFA, and TLG  
Other - JHO, CTO, ILA, MMD, MMH, DET, RUN, SCH, TLA, TLS and Other
- Entries Per Thousand population data is based upon Total Population Under Age 18, Mapping Census 2000: The Geography of U.S. Diversity, U.S. Census Bureau, released December 7, 2001.
- Average age is calculated as of the last day of the month.

### Table 15.

- This table includes children re-entering Legal Status 1 who have had prior Out-of-Home Placements.
- Placement categories include the following placement types:  
Adoptive Home - ADF, ADR, ADO and FAH  
Foster Homes - FHO, FHB, FHE, FHM, FGH, FGB, FGM and CFP  
Relative Home – KHU, KHO, KHM, KHB, RHO, RHB, RHM, RHU and LGS  
Group Home/Residential Care – GHO, RFA, and TLG  
Other - JHO, CTO, ILA, MMD, MMH, DET, RUN, SCH, TLA, TLS and Other
- Entries Per Thousand population data is based upon Total Population Under Age 18, Mapping Census 2000: The Geography of U.S. Diversity, U.S. Census Bureau, released December 7, 2001.
- Average age is calculated as of the last day of the month.

### Table 16.

- This data includes children (re)entering (entering and/or re-entering) Legal Status 1.

### Table 17. and Table 18.

- Length of Stay is computed for the last continuous period in Legal Status 1 during the month. Table values, for the length of stay, indicate the average number of *months* in custody.

**Table 19.**

- This table includes children in Legal Status 1 only.
- Placement categories include the following placement types:  
Adoptive Home - ADF, ADR, ADO and FAH  
Foster Homes - FHO, FHB, FHE, FHM, FGH, FGB, FGM and CFP  
Relative Home – KHU, KHO, KHM, KHB, RHO, RHB, RHM, RHU and LGS  
Group Home/Residential Care – GHO, RFA, and TLG  
Other - JHO, CTO, ILA, MMD, MMH, DET, RUN, SCH, TLA, TLS and Other
- Entries Per Thousand population data is based upon Total Population Under Age 18, Mapping Census 2000: The Geography of U.S. Diversity, U.S. Census Bureau, released December 7, 2001.
- Average age is calculated as of the last day of the month.

**Table 20.**

- This table includes children in Legal Status 1 only.
- Placement Types are:

ADF	Adoption (by foster parent)	RUN	Runaway
ADO	Adoption (by other)	SCH	School
ADR	Adoption (by relative)	TLA	Transitional Living Arrangement
CFP	Career Foster Parent	TLG	Transitional Living Group
CTO	Non-Licensed/Court Ordered Placement	TLS	Transitional Living Scattered Site
DET	Detention		
FAH	Foster Adoptive Home		
FGB	Behavioral Foster Family Group Home		
FGH	Foster Family Group Home		
FGM	Medical Foster Family Group Home		
FHB	Behavioral Foster Home		
FHE	Emergency Foster Home		
FHM	Medical Foster Home		
FHO	Foster Home		
GHO	Group Home		
ILA	Independent Living Arrangement		
JHO	Juvenile Court Home		
KHB	Kinship Behavioral Home		
KHM	Kinship Medical Home		
KHO	Licensed Kinship Home		
KHU	Unlicensed Kinship Home		
LGS	Legal Guardianship Subsidy		
MMD	Medical Facility		
MMH	Mental Health Facility		
RFA	Residential Treatment Facility		
RHB	Behavioral Relative Home		
RHM	Medical Relative Home		
RHO	Relative Home		
RHU	Unlicensed Relative Home		

### Table 21

- This table includes children exiting Legal Status 1 only.
- Placement categories include the following placement types:  
Adoptive Home - ADF, ADR, ADO and FAH  
Foster Homes - FHO, FHB, FHE, FHM, FGH, FGB, FGM and CFP  
Relative Home – KHU, KHO, KHM, KHB, RHO, RHB, RHM, RHU and LGS  
Group Home/Residential Care – GHO, RFA, and TLG  
Other - JHO, CTO, ILA, MMD, MMH, DET, RUN, SCH, TLA, TLS and Other

### Table 22

- Table includes children closing from all legal status categories.
- Closing categories include the following closing reasons:  
Returned Home - Goal Achieved (Returned child to parent(s), CYAC child, Returned Child to sending state)  
Achieved Independence - Goal Achieved (Child Independence)  
Living with Other Relatives – Placement with relatives  
Other Agency - Care and Custody with other Agency  
Other - Married, Runaway, Adoption, Adoption Subsidy Terminated, Deceased, and Other

### Table 23

- Legal Status 1, TPR (Termination of Parental Rights) Incomplete includes children with a Goal of 'AD' and no completed TPR (TPR is not completed for the mother and the putative and/or legal father).
- Legal Status 1, TPR Complete includes children with a Goal of 'AD' and TPR has been completed (TPR is completed for the mother and the putative and/or legal father).
- Temporary Adoptive Custody includes Legal Status 2 children.
- Finalized Adoptions includes children entering Legal Status 5 during the month. Children are counted as adopted only if they were in Legal Status 1 prior to their entry into Legal Status 5.

### Table 24

- This table includes vendor types of – CF, FA, FG, and FH.
- Newly Licensed Vendors includes vendors which are licensed during the month and have either no previous license or one which ended more than five years ago.
- The categories “Current # of Licensed Vendors” and “Licensed Vendors Twelve Months Ago” represent unduplicated vendor counts.



## Table 25

- Legal Status Definitions:  
LS 1 - Care and custody with Children's Division (includes temporary custody)  
LS 2 - Temporary custody with adoptive parents  
LS 3 - Supervision only by Children's Division  
LS 4 - Care and custody with juvenile court/other agency  
LS 5 - Final custody awarded to adoptive parents  
LS 6 - Children's Division relieved of legal responsibility  
LS 7 - CYAC Child (Children of Youth in Alternative Care)  
LS 8 - Chafee Independent Living Program  
LS 9 - Subsidized Guardianship  
LS V - Voluntary Placement Agreement

## Table 26

- This table includes children in Legal Status 1 only.
- Goals are:  
01 - Return child to parent(s)/caretaker(s)  
AD - Adoption  
05 - CYAC Child  
06 - Child Independence/Independent Living  
07 - Guardianship  
08 - Live with Other Relatives  
09 - Case Plan Goal Not Yet Established / Missing

## Table 27

- This table includes children in Legal Status 1 only.
- Table values are children active at the end of the month categorized by the number of placements experienced in their most recent stay in Legal Status 1.
- The number of placements represents the movement of children among distinct vendors.

## Table 28

- Finalized Adoptions includes children entering Legal Status 5 during the month. Children are counted as adopted only if they were in Legal Status 1 prior to their entry into Legal Status 5.

## Figure 18

- Closing categories includes the following closing reasons:  
Returned Home - Goal Achieved (Returned child to parent(s))  
Other - Achieved Independence, Living with other Relatives, Other Agency, Married, Runaway, Returned Child to Sending State, Adoption, Adoption Subsidy Terminated, Deceased, Children of Youth in Alternative Care (CYAC) Child and Other.

### Figure 19

- Finalized Adoptions includes children entering Legal Status 5 during the month. Children are counted as adopted only if they were in Legal Status 1 prior to their entry into Legal Status 5.

### Figure 20

- Placement categories include the following placement types:  
Adoptive Home - ADF, ADR, ADO and FAH  
Foster Homes - FHO, FHB, FHE, FHM, FGH, FGB, FGM and CFP  
Relative Home – KHU, KHO, KHM, KHB, RHO, RHB, RHM, RHU and LGS  
Group Home/Residential Care – GHO, RFA, and TLG  
Other - JHO, CTO, ILA, MMD, MMH, DET, RUN, SCH, TLA, TLS and Other
- Age is calculated as of the last day of the month.

### Figure 21

- Placement categories include the following placement types:  
Adoptive Home - ADF, ADR, ADO and FAH  
Foster Homes - FHO, FHB, FHE, FHM, FGH, FGB, FGM and CFP  
Relative Home – KHU, KHO, KHM, KHB, RHO, RHB, RHM, RHU and LGS  
Group Home/Residential Care – GHO, RFA, and TLG  
Other - JHO, CTO, ILA, MMD, MMH, DET, RUN, SCH, TLA, TLS and Other

# **Intensive In-Home Services**

**Table 29.**  
**Families Referred to Intensive In-Home Services During June 2009**  
**Grouped by Referral County**

		Referrals Accepted		Referrals Not Accepted		Total Referrals	
		Number	Percent	Number	Percent		
Northwest	Andrew	0	0.00%	0	0.00%	0	
	Atchison	0	0.00%	0	0.00%	0	
	Buchanan	0	0.00%	0	0.00%	0	
	Caldwell	0	0.00%	0	0.00%	0	
	Carroll	1	100.00%	0	0.00%	1	
	Cass	0	0.00%	0	0.00%	0	
	Chariton	0	0.00%	1	100.00%	1	
	Clinton	0	0.00%	1	100.00%	1	
	Cooper	1	100.00%	0	0.00%	1	
	Daviess	0	0.00%	0	0.00%	0	
	De Kalb	0	0.00%	1	100.00%	1	
	Gentry	0	0.00%	0	0.00%	0	
	Grundy	0	0.00%	0	0.00%	0	
	Harrison	2	100.00%	0	0.00%	2	
	Holt	0	0.00%	0	0.00%	0	
	Johnson	3	60.00%	2	40.00%	5	
	Lafayette	2	66.67%	1	33.33%	3	
	Linn	1	100.00%	0	0.00%	1	
	Livingston	2	100.00%	0	0.00%	2	
	Mercer	0	0.00%	0	0.00%	0	
	Nodaway	1	100.00%	0	0.00%	1	
	Pettis	1	25.00%	3	75.00%	4	
	Putnam	1	50.00%	1	50.00%	2	
	Ray	0	0.00%	0	0.00%	0	
	Saline	0	0.00%	3	100.00%	3	
	Sullivan	0	0.00%	0	0.00%	0	
	Worth	1	100.00%	0	0.00%	1	
	<b>* Region Total *</b>	<b>16</b>	<b>55.17%</b>	<b>13</b>	<b>44.83%</b>	<b>29</b>	
Northeast	Adair	2	50.00%	2	50.00%	4	
	Audrain	2	100.00%	0	0.00%	2	
	Boone	3	75.00%	1	25.00%	4	
	Callaway	2	100.00%	0	0.00%	2	
	Clark	1	25.00%	3	75.00%	4	
	Cole	3	60.00%	2	40.00%	5	
	Franklin	2	100.00%	0	0.00%	2	
	Gasconade	1	100.00%	0	0.00%	1	
	Howard	0	0.00%	0	0.00%	0	
	Knox	0	0.00%	0	0.00%	0	
	Lewis	0	0.00%	0	0.00%	0	
	Lincoln	1	33.33%	2	66.67%	3	
	Macon	0	0.00%	1	100.00%	1	
	Marion	2	50.00%	2	50.00%	4	
	Monroe	0	0.00%	1	100.00%	1	
	Montgomery	2	66.67%	1	33.33%	3	
	Osage	0	0.00%	0	0.00%	0	
	Pike	1	50.00%	1	50.00%	2	
	Ralls	0	0.00%	1	100.00%	1	
	Randolph	1	33.33%	2	66.67%	3	
	Schuyler	0	0.00%	0	0.00%	0	
	Scotland	0	0.00%	0	0.00%	0	
	Shelby	0	0.00%	1	100.00%	1	
	Warren	2	33.33%	4	66.67%	6	
		<b>* Region Total *</b>	<b>25</b>	<b>51.02%</b>	<b>24</b>	<b>48.98%</b>	<b>49</b>
	Southeast	Bollinger	0	0.00%	1	100.00%	1
		Butler	2	100.00%	0	0.00%	2
Cape Girardeau		3	33.33%	6	66.67%	9	
Carter		0	0.00%	0	0.00%	0	
Crawford		0	0.00%	2	100.00%	2	
Dent		0	0.00%	0	0.00%	0	
Dunklin		0	0.00%	2	100.00%	2	
Howell	0	0.00%	1	100.00%	1		

**Table 29.**  
**Families Referred to Intensive In-Home Services During June 2009**  
**Grouped by Referral County**

		Referrals Accepted		Referrals Not Accepted		Total Referrals
		Number	Percent	Number	Percent	
Southeast	Iron	0	0.00%	0	0.00%	0
	Madison	3	100.00%	0	0.00%	3
	Maries	0	0.00%	0	0.00%	0
	Mississippi	0	0.00%	0	0.00%	0
	New Madrid	1	50.00%	1	50.00%	2
	Oregon	1	100.00%	0	0.00%	1
	Pemiscot	0	0.00%	0	0.00%	0
	Perry	1	50.00%	1	50.00%	2
	Phelps	0	0.00%	1	100.00%	1
	Pulaski	0	0.00%	1	100.00%	1
	Reynolds	0	0.00%	1	100.00%	1
	Ripley	3	100.00%	0	0.00%	3
	Scott	0	0.00%	3	100.00%	3
	Shannon	0	0.00%	0	0.00%	0
	St Francois	3	75.00%	1	25.00%	4
	Ste Genevieve	0	0.00%	0	0.00%	0
	Stoddard	0	0.00%	2	100.00%	2
	Texas	0	0.00%	1	100.00%	1
	Washington	0	0.00%	4	100.00%	4
Wayne	0	0.00%	0	0.00%	0	
	<b>* Region Total *</b>	<b>17</b>	<b>37.78%</b>	<b>28</b>	<b>62.22%</b>	<b>45</b>
Southwest	Barry	2	66.67%	1	33.33%	3
	Barton	0	0.00%	0	0.00%	0
	Bates	0	0.00%	1	100.00%	1
	Benton	1	33.33%	2	66.67%	3
	Camden	1	100.00%	0	0.00%	1
	Cedar	0	0.00%	0	0.00%	0
	Christian	0	0.00%	1	100.00%	1
	Dade	0	0.00%	0	0.00%	0
	Dallas	0	0.00%	0	0.00%	0
	Douglas	0	0.00%	0	0.00%	0
	Greene	12	60.00%	8	40.00%	20
	Henry	0	0.00%	0	0.00%	0
	Hickory	0	0.00%	0	0.00%	0
	Jasper	5	45.45%	6	54.55%	11
	Laclede	1	20.00%	4	80.00%	5
	Lawrence	1	33.33%	2	66.67%	3
	Mcdonald	1	100.00%	0	0.00%	1
	Miller	0	0.00%	1	100.00%	1
	Moniteau	0	0.00%	0	0.00%	0
	Morgan	2	28.57%	5	71.43%	7
	Newton	2	33.33%	4	66.67%	6
	Ozark	0	0.00%	0	0.00%	0
	Polk	1	33.33%	2	66.67%	3
	St Clair	0	0.00%	0	0.00%	0
	Stone	1	100.00%	0	0.00%	1
	Taney	5	55.56%	4	44.44%	9
	Vernon	0	0.00%	0	0.00%	0
	Webster	3	75.00%	1	25.00%	4
Wright	1	25.00%	3	75.00%	4	
	<b>* Region Total *</b>	<b>39</b>	<b>46.43%</b>	<b>45</b>	<b>53.57%</b>	<b>84</b>
Kansas City	Clay	0	0.00%	5	100.00%	5
	Jackson	15	35.71%	27	64.29%	42
	Platte	0	0.00%	1	100.00%	1
	<b>* Region Total *</b>	<b>15</b>	<b>31.25%</b>	<b>33</b>	<b>68.75%</b>	<b>48</b>
St. Louis	Jefferson	5	27.78%	13	72.22%	18
	St Charles	3	33.33%	6	66.67%	9
	St Louis City	12	60.00%	8	40.00%	20
	St Louis County	17	53.13%	15	46.88%	32
	<b>* Region Total *</b>	<b>37</b>	<b>46.84%</b>	<b>42</b>	<b>53.16%</b>	<b>79</b>
<b>State Total</b>		<b>149</b>	<b>44.61%</b>	<b>185</b>	<b>55.39%</b>	<b>334</b>

**Table 30.  
Families and Children Accepted Into Intensive In-Home Services During June 2009  
Grouped by Household County**

		Total Children Accepted	Average Number of Children per Family	At-Risk Children Accepted	Average # of At-Risk Children per Family
Northwest	Andrew	0	0.00	0	0.00
	Atchison	0	0.00	0	0.00
	Buchanan	0	0.00	0	0.00
	Caldwell	2	2.00	2	2.00
	Carroll	1	1.00	1	1.00
	Cass	0	0.00	0	0.00
	Chariton	0	0.00	0	0.00
	Clinton	0	0.00	0	0.00
	Cooper	4	2.00	4	2.00
	Daviess	3	3.00	2	2.00
	De Kalb	0	0.00	0	0.00
	Gentry	0	0.00	0	0.00
	Grundy	0	0.00	0	0.00
	Harrison	2	1.00	2	1.00
	Holt	0	0.00	0	0.00
	Johnson	6	2.00	6	2.00
	Lafayette	4	2.00	4	2.00
	Linn	3	3.00	1	1.00
	Livingston	4	4.00	1	1.00
	Mercer	0	0.00	0	0.00
	Nodaway	4	4.00	4	4.00
	Pettis	6	6.00	6	6.00
	Putnam	2	2.00	2	2.00
Ray	0	0.00	0	0.00	
Saline	0	0.00	0	0.00	
Sullivan	0	0.00	0	0.00	
Worth	1	1.00	1	1.00	
	* Region Total *	42	2.33	36	2.00
Northeast	Adair	4	2.00	3	1.50
	Audrain	2	1.00	2	1.00
	Boone	6	2.00	4	1.33
	Callaway	3	3.00	3	3.00
	Clark	1	1.00	1	1.00
	Cole	11	3.67	10	3.33
	Franklin	5	2.50	5	2.50
	Gasconade	3	3.00	1	1.00
	Howard	0	0.00	0	0.00
	Knox	0	0.00	0	0.00
	Lewis	0	0.00	0	0.00
	Lincoln	1	1.00	1	1.00
	Macon	0	0.00	0	0.00
	Marion	7	3.50	7	3.50
	Monroe	0	0.00	0	0.00
	Montgomery	6	3.00	6	3.00
	Osage	0	0.00	0	0.00
	Pike	3	3.00	2	2.00
	Ralls	0	0.00	0	0.00
	Randolph	1	0.00	1	0.00
	Schuyler	0	0.00	0	0.00
	Scotland	0	0.00	0	0.00
	Shelby	0	0.00	0	0.00
Warren	3	1.50	2	1.00	
	* Region Total *	56	2.43	48	2.09
Southeast	Bollinger	0	0.00	0	0.00
	Butler	7	3.50	4	2.00
	Cape Girardeau	10	3.33	10	3.33
	Carter	0	0.00	0	0.00
	Crawford	0	0.00	0	0.00
	Dent	0	0.00	0	0.00
	Dunklin	0	0.00	0	0.00
Howell	0	0.00	0	0.00	

**Table 30.**  
**Families and Children Accepted Into Intensive In-Home Services During June 2009**  
**Grouped by Household County**

		Total Children Accepted	Average Number of Children per Family	At-Risk Children Accepted	Average # of At-Risk Children per Family
Southeast	Iron	0	0.00	0	0.00
	Madison	8	2.67	3	1.00
	Maries	0	0.00	0	0.00
	Mississippi	0	0.00	0	0.00
	New Madrid	6	6.00	1	1.00
	Oregon	6	6.00	1	1.00
	Pemiscot	0	0.00	0	0.00
	Perry	3	3.00	3	3.00
	Phelps	0	0.00	0	0.00
	Pulaski	0	0.00	0	0.00
	Reynolds	0	0.00	0	0.00
	Ripley	3	1.50	3	1.50
	Scott	0	0.00	0	0.00
	Shannon	0	0.00	0	0.00
	St Francois	6	3.00	2	1.00
	Ste Genevieve	0	0.00	0	0.00
	Stoddard	0	0.00	0	0.00
	Texas	0	0.00	0	0.00
	Washington	0	0.00	0	0.00
	Wayne	0	0.00	0	0.00
	* Region Total *	49	3.27	27	1.80
Southwest	Barry	1	1.00	1	1.00
	Barton	0	0.00	0	0.00
	Bates	0	0.00	0	0.00
	Benton	5	5.00	5	5.00
	Camden	0	0.00	0	0.00
	Cedar	0	0.00	0	0.00
	Christian	0	0.00	0	0.00
	Dade	0	0.00	0	0.00
	Dallas	0	0.00	0	0.00
	Douglas	0	0.00	0	0.00
	Greene	24	2.18	22	2.00
	Henry	0	0.00	0	0.00
	Hickory	0	0.00	0	0.00
	Jasper	9	2.25	9	2.25
	Laclede	3	3.00	3	3.00
	Lawrence	1	1.00	1	1.00
	Mcdonald	2	2.00	1	1.00
	Miller	0	0.00	0	0.00
	Moniteau	0	0.00	0	0.00
	Morgan	6	3.00	2	1.00
	Newton	6	3.00	5	2.50
	Ozark	0	0.00	0	0.00
	Polk	1	1.00	1	1.00
	St Clair	0	0.00	0	0.00
	Stone	2	2.00	2	2.00
	Taney	18	3.00	11	1.83
	Vernon	0	0.00	0	0.00
	Webster	9	4.50	6	3.00
Wright	5	5.00	5	5.00	
	* Region Total *	92	2.63	74	2.11
Kansas City	Clay	0	0.00	0	0.00
	Jackson	49	3.06	43	2.69
	Platte	0	0.00	0	0.00
		* Region Total *	49	3.06	43
St. Louis	Jefferson	17	3.40	14	2.80
	St Charles	2	1.00	2	1.00
	St Louis City	21	1.75	13	1.08
	St Louis County	45	3.00	29	1.93
		* Region Total *	85	2.50	58
State Total		373	2.65	286	2.03

**Table 31.  
Exit Status of Families Exiting  
Intensive In-Home Services During June 2009**

		Family Not					Total Families Exiting
		Intact Percent	Intact Number	Percent	Other Number	Percent	
Northwest	Andrew	0.00%	0	0.00%	0	0.00%	0
	Atchison	0.00%	0	0.00%	0	0.00%	0
	Buchanan	0.00%	0	0.00%	0	0.00%	0
	Caldwell	0.00%	0	0.00%	0	0.00%	0
	Carroll	0.00%	0	0.00%	0	0.00%	0
	Cass	0.00%	0	0.00%	0	0.00%	0
	Chariton	100.00%	0	0.00%	0	0.00%	1
	Clinton	0.00%	0	0.00%	0	0.00%	0
	Cooper	50.00%	0	0.00%	1	50.00%	2
	Daviess	0.00%	0	0.00%	0	0.00%	0
	De Kalb	0.00%	0	0.00%	0	0.00%	0
	Gentry	0.00%	0	0.00%	0	0.00%	0
	Grundy	0.00%	0	0.00%	0	0.00%	0
	Harrison	100.00%	0	0.00%	0	0.00%	2
	Holt	0.00%	0	0.00%	0	0.00%	0
	Johnson	75.00%	1	25.00%	0	0.00%	4
	Lafayette	100.00%	0	0.00%	0	0.00%	1
	Linn	100.00%	0	0.00%	0	0.00%	1
	Livingston	0.00%	0	0.00%	0	0.00%	0
	Mercer	0.00%	0	0.00%	0	0.00%	0
	Nodaway	0.00%	0	0.00%	0	0.00%	0
	Pettis	100.00%	0	0.00%	0	0.00%	1
	Putnam	0.00%	0	0.00%	0	0.00%	0
	Ray	0.00%	0	0.00%	0	0.00%	0
Saline	50.00%	1	50.00%	0	0.00%	2	
Sullivan	0.00%	0	0.00%	0	0.00%	0	
Worth	0.00%	0	0.00%	0	0.00%	0	
	* Region Total *	78.57%	2	14.29%	1	7.14%	14
Northeast	Adair	100.00%	0	0.00%	0	0.00%	1
	Audrain	33.33%	2	66.67%	0	0.00%	3
	Boone	0.00%	0	0.00%	0	0.00%	0
	Callaway	66.67%	1	33.33%	0	0.00%	3
	Clark	0.00%	0	0.00%	0	0.00%	0
	Cole	50.00%	1	50.00%	0	0.00%	2
	Franklin	0.00%	0	0.00%	0	0.00%	0
	Gasconade	0.00%	0	0.00%	0	0.00%	0
	Howard	0.00%	0	0.00%	0	0.00%	0
	Knox	0.00%	0	0.00%	0	0.00%	0
	Lewis	0.00%	0	0.00%	0	0.00%	0
	Lincoln	50.00%	1	50.00%	0	0.00%	2
	Macon	0.00%	0	0.00%	0	0.00%	0
	Marion	0.00%	1	100.00%	0	0.00%	1
	Monroe	0.00%	0	0.00%	0	0.00%	0
	Montgomery	0.00%	0	0.00%	0	0.00%	0
	Osage	0.00%	0	0.00%	0	0.00%	0
	Pike	0.00%	0	0.00%	0	0.00%	0
	Ralls	0.00%	1	100.00%	0	0.00%	1
	Randolph	0.00%	1	100.00%	0	0.00%	1
	Schuyler	0.00%	0	0.00%	0	0.00%	0
	Scotland	0.00%	0	0.00%	0	0.00%	0
Shelby	0.00%	0	0.00%	0	0.00%	0	
Warren	100.00%	0	0.00%	0	0.00%	1	
	* Region Total *	46.67%	8	53.33%	0	0.00%	15
Southeast	Bollinger	0.00%	0	0.00%	0	0.00%	0
	Butler	0.00%	0	0.00%	0	0.00%	0
	Cape Girardeau	100.00%	0	0.00%	0	0.00%	2
	Carter	0.00%	0	0.00%	0	0.00%	0
	Crawford	0.00%	0	0.00%	0	0.00%	0
	Dent	0.00%	0	0.00%	0	0.00%	0
	Dunklin	0.00%	0	0.00%	0	0.00%	0
Howell	0.00%	0	0.00%	0	0.00%	0	



**Table 31.  
Exit Status of Families Exiting  
Intensive In-Home Services During June 2009**

		Family Not				Total Families Exiting	
		Intact Percent	Intact Number	Percent	Other Number		Percent
Southeast	Iron	0.00%	0	0.00%	0	0.00%	0
	Madison	0.00%	1	100.00%	0	0.00%	1
	Maries	0.00%	0	0.00%	0	0.00%	0
	Mississippi	0.00%	0	0.00%	0	0.00%	0
	New Madrid	100.00%	0	0.00%	0	0.00%	1
	Oregon	0.00%	0	0.00%	0	0.00%	0
	Pemiscot	0.00%	0	0.00%	0	0.00%	0
	Perry	0.00%	0	0.00%	0	0.00%	0
	Phelps	0.00%	0	0.00%	0	0.00%	0
	Pulaski	100.00%	0	0.00%	0	0.00%	1
	Reynolds	0.00%	0	0.00%	0	0.00%	0
	Ripley	100.00%	0	0.00%	0	0.00%	1
	Scott	0.00%	0	0.00%	0	0.00%	0
	Shannon	0.00%	0	0.00%	0	0.00%	0
	St Francois	0.00%	1	100.00%	0	0.00%	1
	Ste Genevieve	0.00%	0	0.00%	0	0.00%	0
	Stoddard	0.00%	1	100.00%	0	0.00%	1
	Texas	0.00%	0	0.00%	0	0.00%	0
	Washington	100.00%	0	0.00%	0	0.00%	3
Wayne	0.00%	0	0.00%	0	0.00%	0	
* Region Total *	72.73%	3	27.27%	0	0.00%	11	
Southwest	Barry	100.00%	0	0.00%	0	0.00%	1
	Barton	0.00%	0	0.00%	0	0.00%	0
	Bates	0.00%	0	0.00%	0	0.00%	0
	Benton	0.00%	0	0.00%	0	0.00%	0
	Camden	0.00%	0	0.00%	0	0.00%	0
	Cedar	0.00%	0	0.00%	0	0.00%	0
	Christian	0.00%	0	0.00%	0	0.00%	0
	Dade	0.00%	0	0.00%	0	0.00%	0
	Dallas	0.00%	0	0.00%	0	0.00%	0
	Douglas	0.00%	0	0.00%	0	0.00%	0
	Greene	80.00%	0	0.00%	1	20.00%	5
	Henry	0.00%	0	0.00%	0	0.00%	0
	Hickory	0.00%	0	0.00%	0	0.00%	0
	Jasper	100.00%	0	0.00%	0	0.00%	3
	Laclede	0.00%	2	100.00%	0	0.00%	2
	Lawrence	0.00%	0	0.00%	0	0.00%	0
	McDonald	100.00%	0	0.00%	0	0.00%	2
	Miller	0.00%	0	0.00%	0	0.00%	0
	Moniteau	0.00%	0	0.00%	0	0.00%	0
	Morgan	0.00%	0	0.00%	0	0.00%	0
	Newton	100.00%	0	0.00%	0	0.00%	2
	Ozark	100.00%	0	0.00%	0	0.00%	1
	Polk	0.00%	0	0.00%	0	0.00%	0
	St Clair	0.00%	0	0.00%	0	0.00%	0
	Stone	0.00%	0	0.00%	0	0.00%	0
	Taney	100.00%	0	0.00%	0	0.00%	3
	Vernon	0.00%	0	0.00%	0	0.00%	0
Webster	0.00%	0	0.00%	0	0.00%	0	
Wright	100.00%	0	0.00%	0	0.00%	1	
* Region Total *	85.00%	2	10.00%	1	5.00%	20	
Kansas City	Clay	50.00%	1	50.00%	0	0.00%	2
	Jackson	66.67%	1	33.33%	0	0.00%	3
	Platte	0.00%	0	0.00%	0	0.00%	0
	* Region Total *	60.00%	2	40.00%	0	0.00%	5
St. Louis	Jefferson	0.00%	0	0.00%	0	0.00%	0
	St Charles	100.00%	0	0.00%	0	0.00%	1
	St Louis City	75.00%	1	25.00%	0	0.00%	4
	St Louis County	62.50%	3	37.50%	0	0.00%	8
	* Region Total *	69.23%	4	30.77%	0	0.00%	13
<b>State Total</b>	<b>70.51%</b>	<b>21</b>	<b>26.92%</b>	<b>2</b>	<b>2.56%</b>	<b>78</b>	

**Table 32.**  
**Six Month Follow-Up Status of Families Exiting**  
**Intensive In-Home Services During December 2008**

		Family Intact		Family Not Intact		Other		Total Families Exiting
		Percent	Number	Percent	Number	Percent	Number	
Northwest	Andrew	0.00%	0	0.00%	0	0.00%	0	0
	Atchison	0.00%	0	0.00%	0	0.00%	0	0
	Buchanan	0.00%	0	0.00%	0	0.00%	0	0
	Caldwell	0.00%	0	0.00%	0	0.00%	0	0
	Carroll	0.00%	0	0.00%	0	0.00%	0	0
	Cass	0.00%	0	0.00%	0	0.00%	0	0
	Chariton	0.00%	0	0.00%	0	0.00%	0	0
	Clinton	0.00%	0	0.00%	0	0.00%	0	0
	Cooper	0.00%	0	0.00%	0	0.00%	0	0
	Daviess	0.00%	0	0.00%	0	0.00%	0	0
	De Kalb	0.00%	0	0.00%	0	0.00%	0	0
	Gentry	0.00%	1	100.00%	0	0.00%	0	1
	Grundy	0.00%	0	0.00%	0	0.00%	0	0
	Harrison	0.00%	0	0.00%	0	0.00%	0	0
	Holt	0.00%	0	0.00%	0	0.00%	0	0
	Johnson	0.00%	0	0.00%	0	0.00%	0	0
	Lafayette	0.00%	0	0.00%	0	0.00%	0	0
	Linn	0.00%	0	0.00%	0	0.00%	0	0
	Livingston	0.00%	0	0.00%	0	0.00%	0	0
	Mercer	0.00%	0	0.00%	0	0.00%	0	0
	Nodaway	0.00%	0	0.00%	0	0.00%	0	0
	Pettis	0.00%	0	0.00%	0	0.00%	0	0
	Putnam	0.00%	0	0.00%	0	0.00%	0	0
	Ray	0.00%	0	0.00%	0	0.00%	0	0
Saline	0.00%	0	0.00%	0	0.00%	0	0	
Sullivan	0.00%	0	0.00%	0	0.00%	0	0	
Worth	0.00%	0	0.00%	0	0.00%	0	0	
	* Region Total *	0.00%	1	100.00%	0	0.00%	0	1
Northeast	Adair	0.00%	0	0.00%	0	0.00%	0	0
	Audrain	0.00%	0	0.00%	0	0.00%	0	0
	Boone	0.00%	0	0.00%	0	0.00%	0	0
	Callaway	0.00%	0	0.00%	0	0.00%	0	0
	Clark	0.00%	0	0.00%	0	0.00%	0	0
	Cole	0.00%	0	0.00%	0	0.00%	0	0
	Franklin	0.00%	0	0.00%	0	0.00%	0	0
	Gasconade	0.00%	0	0.00%	0	0.00%	0	0
	Howard	0.00%	0	0.00%	0	0.00%	0	0
	Knox	0.00%	0	0.00%	0	0.00%	0	0
	Lewis	0.00%	0	0.00%	0	0.00%	0	0
	Lincoln	100.00%	0	0.00%	0	0.00%	0	1
	Macon	0.00%	0	0.00%	0	0.00%	0	0
	Marion	0.00%	0	0.00%	0	0.00%	0	0
	Monroe	0.00%	0	0.00%	0	0.00%	0	0
	Montgomery	0.00%	0	0.00%	0	0.00%	0	0
	Osage	0.00%	0	0.00%	0	0.00%	0	0
	Pike	100.00%	0	0.00%	0	0.00%	0	1
	Ralls	0.00%	1	100.00%	0	0.00%	0	1
	Randolph	0.00%	0	0.00%	0	0.00%	0	0
	Schuyler	0.00%	0	0.00%	0	0.00%	0	0
Scotland	0.00%	0	0.00%	0	0.00%	0	0	
Shelby	0.00%	0	0.00%	0	0.00%	0	0	
Warren	0.00%	0	0.00%	0	0.00%	0	0	
	* Region Total *	66.67%	1	33.33%	0	0.00%	0	3
Southeast	Bollinger	0.00%	0	0.00%	0	0.00%	0	0
	Butler	100.00%	0	0.00%	0	0.00%	0	1
	Cape Girardeau	0.00%	0	0.00%	0	0.00%	0	0
	Carter	0.00%	0	0.00%	0	0.00%	0	0
	Crawford	0.00%	0	0.00%	0	0.00%	0	0
	Dent	0.00%	0	0.00%	0	0.00%	0	0
	Dunklin	0.00%	0	0.00%	0	0.00%	0	0
	Howell	0.00%	0	0.00%	0	0.00%	0	0

**Table 32.**  
**Six Month Follow-Up Status of Families Exiting**  
**Intensive In-Home Services During December 2008**

		Family Intact		Family Not Intact		Other		Total Families Exiting
		Percent	Number	Percent	Number	Percent	Number	
Southeast	Iron	0.00%	0	0.00%	0	0.00%	0	0
	Madison	0.00%	0	0.00%	0	0.00%	0	0
	Maries	0.00%	0	0.00%	0	0.00%	0	0
	Mississippi	0.00%	0	0.00%	0	0.00%	0	0
	New Madrid	0.00%	0	0.00%	0	0.00%	0	0
	Oregon	0.00%	0	0.00%	0	0.00%	0	0
	Pemiscot	100.00%	0	0.00%	0	0.00%	0	1
	Perry	0.00%	0	0.00%	0	0.00%	0	0
	Phelps	50.00%	1	50.00%	0	0.00%	0	2
	Pulaski	100.00%	0	0.00%	0	0.00%	0	1
	Reynolds	0.00%	0	0.00%	0	0.00%	0	0
	Ripley	0.00%	0	0.00%	0	0.00%	0	0
	Scott	0.00%	0	0.00%	0	0.00%	0	0
	Shannon	0.00%	0	0.00%	0	0.00%	0	0
	St Francois	0.00%	0	0.00%	0	0.00%	0	0
	Ste Genevieve	0.00%	0	0.00%	0	0.00%	0	0
	Stoddard	100.00%	0	0.00%	0	0.00%	0	1
	Texas	0.00%	0	0.00%	0	0.00%	0	0
	Washington	0.00%	0	0.00%	0	0.00%	0	0
	Wayne	0.00%	0	0.00%	0	0.00%	0	0
	* Region Total *	83.33%	1	16.67%	0	0.00%	0	6
Southwest	Barry	0.00%	0	0.00%	0	0.00%	0	0
	Barton	0.00%	0	0.00%	0	0.00%	0	0
	Bates	0.00%	0	0.00%	0	0.00%	0	0
	Benton	0.00%	0	0.00%	0	0.00%	0	0
	Camden	100.00%	0	0.00%	0	0.00%	0	1
	Cedar	0.00%	0	0.00%	0	0.00%	0	0
	Christian	0.00%	0	0.00%	0	0.00%	0	0
	Dade	0.00%	0	0.00%	0	0.00%	0	0
	Dallas	0.00%	0	0.00%	0	0.00%	0	0
	Douglas	0.00%	0	0.00%	0	0.00%	0	0
	Greene	100.00%	0	0.00%	0	0.00%	0	1
	Henry	0.00%	0	0.00%	0	0.00%	0	0
	Hickory	0.00%	0	0.00%	0	0.00%	0	0
	Jasper	0.00%	1	100.00%	0	0.00%	0	1
	Laclede	0.00%	0	0.00%	0	0.00%	0	0
	Lawrence	100.00%	0	0.00%	0	0.00%	0	1
	Mcdonald	100.00%	0	0.00%	0	0.00%	0	1
	Miller	0.00%	0	0.00%	0	0.00%	0	0
	Moniteau	0.00%	0	0.00%	0	0.00%	0	0
	Morgan	0.00%	0	0.00%	0	0.00%	0	0
	Newton	100.00%	0	0.00%	0	0.00%	0	2
	Ozark	0.00%	0	0.00%	0	0.00%	0	0
	Polk	0.00%	0	0.00%	0	0.00%	0	0
	St Clair	0.00%	0	0.00%	0	0.00%	0	0
	Stone	0.00%	0	0.00%	0	0.00%	0	0
	Taney	0.00%	0	0.00%	0	0.00%	0	0
	Vernon	0.00%	0	0.00%	0	0.00%	0	0
Webster	0.00%	0	0.00%	0	0.00%	0	0	
Wright	0.00%	0	0.00%	0	0.00%	0	0	
	* Region Total *	85.71%	1	14.29%	0	0.00%	0	7
Kansas City	Clay	0.00%	0	0.00%	0	0.00%	0	0
	Jackson	100.00%	0	0.00%	0	0.00%	0	1
	Platte	0.00%	0	0.00%	0	0.00%	0	0
		* Region Total *	100.00%	0	0.00%	0	0.00%	0
St. Louis	Jefferson	0.00%	0	0.00%	0	0.00%	0	0
	St Charles	0.00%	0	0.00%	0	0.00%	0	0
	St Louis City	100.00%	0	0.00%	0	0.00%	0	2
	St Louis County	66.67%	1	33.33%	0	0.00%	0	3
		* Region Total *	80.00%	1	20.00%	0	0.00%	0
<b>State Total</b>		<b>78.26%</b>	<b>5</b>	<b>21.74%</b>	<b>0</b>	<b>0.00%</b>	<b>0</b>	<b>23</b>

**Table 33.**  
**Twelve Month Follow-Up Status of Families Exiting**  
**Intensive In-Home Services During June 2008**

		Family Intact		Family Not Intact		Other		Total Families Exiting
		Percent	Number	Percent	Number	Percent	Number	
Northwest	Andrew	0.00%	0	0.00%	0	0.00%	0	0
	Atchison	0.00%	0	0.00%	0	0.00%	0	0
	Buchanan	0.00%	0	0.00%	0	0.00%	0	0
	Caldwell	0.00%	0	0.00%	0	0.00%	0	0
	Carroll	0.00%	0	0.00%	0	0.00%	0	0
	Cass	0.00%	0	0.00%	0	0.00%	0	0
	Chariton	0.00%	0	0.00%	0	0.00%	0	0
	Clinton	0.00%	0	0.00%	0	0.00%	0	0
	Cooper	0.00%	0	0.00%	0	0.00%	0	0
	Daviess	0.00%	0	0.00%	0	0.00%	0	0
	De Kalb	0.00%	0	0.00%	0	0.00%	0	0
	Gentry	100.00%	0	0.00%	0	0.00%	0	1
	Grundy	100.00%	0	0.00%	0	0.00%	0	1
	Harrison	0.00%	0	0.00%	0	0.00%	0	0
	Holt	0.00%	0	0.00%	0	0.00%	0	0
	Johnson	0.00%	0	0.00%	0	0.00%	0	0
	Lafayette	0.00%	0	0.00%	0	0.00%	0	0
	Linn	0.00%	0	0.00%	0	0.00%	0	0
	Livingston	0.00%	0	0.00%	0	0.00%	0	0
	Mercer	0.00%	0	0.00%	0	0.00%	0	0
	Nodaway	0.00%	0	0.00%	0	0.00%	0	0
	Pettis	0.00%	0	0.00%	0	0.00%	0	0
	Putnam	0.00%	0	0.00%	0	0.00%	0	0
	Ray	0.00%	0	0.00%	0	0.00%	0	0
Saline	0.00%	0	0.00%	0	0.00%	0	0	
Sullivan	0.00%	0	0.00%	0	0.00%	0	0	
Worth	0.00%	0	0.00%	0	0.00%	0	0	
	* Region Total *	100.00%	0	0.00%	0	0.00%	0	2
Northeast	Adair	0.00%	0	0.00%	0	0.00%	0	0
	Audrain	0.00%	1	100.00%	0	0.00%	0	1
	Boone	0.00%	0	0.00%	0	0.00%	0	0
	Callaway	0.00%	0	0.00%	0	0.00%	0	0
	Clark	0.00%	0	0.00%	0	0.00%	0	0
	Cole	0.00%	0	0.00%	0	0.00%	0	0
	Franklin	0.00%	0	0.00%	0	0.00%	0	0
	Gasconade	0.00%	0	0.00%	0	0.00%	0	0
	Howard	0.00%	0	0.00%	0	0.00%	0	0
	Knox	0.00%	0	0.00%	0	0.00%	0	0
	Lewis	0.00%	0	0.00%	0	0.00%	0	0
	Lincoln	100.00%	0	0.00%	0	0.00%	0	2
	Macon	0.00%	0	0.00%	0	0.00%	0	0
	Marion	0.00%	1	50.00%	1	50.00%	0	2
	Monroe	0.00%	0	0.00%	0	0.00%	0	0
	Montgomery	0.00%	0	0.00%	0	0.00%	0	0
	Osage	0.00%	0	0.00%	0	0.00%	0	0
	Pike	100.00%	0	0.00%	0	0.00%	0	1
	Ralls	0.00%	0	0.00%	0	0.00%	0	0
	Randolph	0.00%	0	0.00%	0	0.00%	0	0
	Schuyler	0.00%	0	0.00%	0	0.00%	0	0
	Scotland	0.00%	0	0.00%	0	0.00%	0	0
	Shelby	0.00%	0	0.00%	0	0.00%	0	0
Warren	0.00%	0	0.00%	0	0.00%	0	0	
	* Region Total *	50.00%	2	33.33%	1	16.67%	0	6
Southeast	Bollinger	0.00%	0	0.00%	0	0.00%	0	0
	Butler	0.00%	0	0.00%	0	0.00%	0	0
	Cape Girardeau	0.00%	0	0.00%	0	0.00%	0	0
	Carter	0.00%	0	0.00%	0	0.00%	0	0
	Crawford	0.00%	0	0.00%	0	0.00%	0	0
	Dent	0.00%	0	0.00%	0	0.00%	0	0
	Dunklin	0.00%	0	0.00%	0	0.00%	0	0
Howell	0.00%	0	0.00%	0	0.00%	0	0	

**Table 33.**  
**Twelve Month Follow-Up Status of Families Exiting**  
**Intensive In-Home Services During June 2008**

		Family Intact		Family Not Intact		Other		Total Families Exiting
		Percent	Number	Percent	Number	Percent	Number	
Southeast	Iron	0.00%	0	0.00%	0	0.00%	0	0
	Madison	0.00%	0	0.00%	0	0.00%	0	0
	Maries	0.00%	0	0.00%	0	0.00%	0	0
	Mississippi	0.00%	0	0.00%	0	0.00%	0	0
	New Madrid	0.00%	0	0.00%	0	0.00%	0	0
	Oregon	0.00%	0	0.00%	0	0.00%	0	0
	Pemiscot	0.00%	0	0.00%	0	0.00%	0	0
	Perry	0.00%	0	0.00%	0	0.00%	0	0
	Phelps	0.00%	0	0.00%	0	0.00%	0	0
	Pulaski	0.00%	0	0.00%	0	0.00%	0	0
	Reynolds	0.00%	0	0.00%	0	0.00%	0	0
	Ripley	0.00%	0	0.00%	0	0.00%	0	0
	Scott	0.00%	0	0.00%	0	0.00%	0	0
	Shannon	0.00%	0	0.00%	0	0.00%	0	0
	St Francois	25.00%	1	25.00%	2	50.00%	4	4
	Ste Genevieve	0.00%	0	0.00%	0	0.00%	0	0
	Stoddard	0.00%	0	0.00%	0	0.00%	0	0
	Texas	0.00%	0	0.00%	0	0.00%	0	0
	Washington	100.00%	0	0.00%	0	0.00%	2	2
Wayne	0.00%	0	0.00%	0	0.00%	0	0	
* Region Total *	50.00%	1	16.67%	2	33.33%	6	6	
Southwest	Barry	0.00%	0	0.00%	0	0.00%	0	0
	Barton	0.00%	0	0.00%	0	0.00%	0	0
	Bates	0.00%	0	0.00%	0	0.00%	0	0
	Benton	0.00%	0	0.00%	0	0.00%	0	0
	Camden	0.00%	0	0.00%	0	0.00%	0	0
	Cedar	0.00%	0	0.00%	0	0.00%	0	0
	Christian	100.00%	0	0.00%	0	0.00%	1	1
	Dade	0.00%	0	0.00%	0	0.00%	0	0
	Dallas	0.00%	0	0.00%	0	0.00%	0	0
	Douglas	0.00%	0	0.00%	0	0.00%	0	0
	Greene	0.00%	0	0.00%	0	0.00%	0	0
	Henry	0.00%	0	0.00%	0	0.00%	0	0
	Hickory	0.00%	0	0.00%	0	0.00%	0	0
	Jasper	100.00%	0	0.00%	0	0.00%	1	1
	Laclede	0.00%	0	0.00%	0	0.00%	0	0
	Lawrence	0.00%	0	0.00%	0	0.00%	0	0
	Mcdonald	0.00%	0	0.00%	0	0.00%	0	0
	Miller	0.00%	0	0.00%	0	0.00%	0	0
	Moniteau	0.00%	0	0.00%	0	0.00%	0	0
	Morgan	0.00%	0	0.00%	0	0.00%	0	0
	Newton	0.00%	0	0.00%	0	0.00%	0	0
	Ozark	100.00%	0	0.00%	0	0.00%	1	1
	Polk	0.00%	0	0.00%	0	0.00%	0	0
	St Clair	0.00%	0	0.00%	0	0.00%	0	0
	Stone	0.00%	0	0.00%	0	0.00%	0	0
	Taney	0.00%	0	0.00%	0	0.00%	0	0
	Vernon	0.00%	0	0.00%	0	0.00%	0	0
Webster	0.00%	0	0.00%	0	0.00%	0	0	
Wright	0.00%	0	0.00%	0	0.00%	0	0	
* Region Total *	100.00%	0	0.00%	0	0.00%	3	3	
Kansas City	Clay	0.00%	0	0.00%	0	0.00%	0	0
	Jackson	0.00%	0	0.00%	0	0.00%	0	0
	Platte	0.00%	0	0.00%	0	0.00%	0	0
	* Region Total *	0.00%	0	0.00%	0	0.00%	0	0
St. Louis	Jefferson	0.00%	0	0.00%	0	0.00%	0	0
	St Charles	0.00%	1	100.00%	0	0.00%	1	1
	St Louis City	100.00%	0	0.00%	0	0.00%	1	1
	St Louis County	0.00%	0	0.00%	0	0.00%	0	0
* Region Total *	50.00%	1	50.00%	0	0.00%	2	2	
<b>State Total</b>		<b>63.16%</b>	<b>4</b>	<b>21.05%</b>	<b>3</b>	<b>15.79%</b>	<b>19</b>	

## Notes: Intensive In-Home Services Tables

### Table 31., Table 32., and Table 33.

- Tables includes only those families with an exit date during the month in question and an exit status which is not missing.
- Exit status includes the following status codes:

#### Family Intact

10 Family Intact

#### Family Not Intact

12 Child Ran Away

13 Child Moved out of Home (not placed)

14 Child Living with Relative or Guardian (not Court Ordered)

15 Child Living with Relative or Guardian (Court Ordered)

16 In Foster Home or Group Home

17 In Residential

18 With DYS (Division of Youth Services)

19 In Juvenile Justice

20 In In-Patient Psychiatric

#### Other

11 Can't Locate Family

21 Information Not Available

99 Other