



Annual Report Fiscal Year 2019

The logo features a stylized human figure in blue and grey, with arms raised, positioned to the left of the text.

Missouri Department of
SOCIAL SERVICES

Mission

We will lead the nation in building the capacity of individuals, families, and communities to secure and sustain healthy, safe, and productive lives.



Mission

To protect Missouri children from abuse and neglect; assuring their safety and well-being by partnering with families, communities and government in an ethically, culturally and socially responsible manner.



MICHAEL L. PARSON, GOVERNOR • JENNIFER TIDBALL, ACTING DIRECTOR

REGINALD E. MCELHANNON, INTERIM DIRECTOR
CHILDREN'S DIVISION
P.O. BOX 88 • JEFFERSON CITY, MO 65103-0088
WWW.DSS.MO.GOV • 573-522-8024 • 573-526-3971 FAX

Dear Reader:

The Children's Division is pleased to present the Children's Division Annual Report for FY 2019. Material in this report covers the activities from July 1, 2018 through June 30, 2019.

Information about children's services provided in the areas of Child Abuse/Neglect, Family-Centered Services, Out-Of-Home Placement, and Intensive In-Home Services are included in this report. We hope the data presented will be useful to all who are interested in the programs and services provided by the Children's Division and our partners for children and families of Missouri.

Any questions about the report should be directed to the Children's Division or the Research Unit, both located within the Department of Social Services.



AUXILIARY AIDS AND SERVICES ARE AVAILABLE UPON REQUEST TO INDIVIDUALS WITH DISABILITIES

TDD / TTY: 800-735-2966

RELAY MISSOURI: 711

Missouri Department of Social Services is an Equal Opportunity Employer/Program.

Table of Contents

<i>Child Abuse and Neglect</i>	1
Table 1. Reported Incidents and Children, FY 2019 Compared to FY 2018	2
Table 2. Status of Children Based Upon Completed Investigations/Assessments during FY 2019 by Conclusion	4
Table 3. Status of Incidents Based Upon Completed Investigations/Assessments during FY 2019 by Conclusion	6
Table 4. Time Between Receipt of a Report and Initial Child Contact for Completed Investigations/Assessments during FY 2019	8
Table 5. Number of Days Required to Complete Investigations/Assessments during FY 2019	10
Table 6. CA/N Hotlines and Referrals during FY 2019	12
Figure 1. CA/N Investigations/Assessments Completed during FY 2019 by Conclusion	14
Figure 2. Investigations with Substantiated Conclusions during FY 2019	14
Figure 3. Time Between Report and Initial Child Contact during FY 2019	15
Figure 4a. Number of Days to Complete Investigations during FY 2019	15
Figure 4b. Number of Days to Complete Assessments during FY 2019	15
Table 7. Reported CA/N Incidents and Children FY 2015 – 2019	16
Figure 5. Reported CA/N Incidents and Children FY 2015 – 2019	16
Table 8. CA/N Incidents with Substantiated or Family Assessment Findings FY 2015 – 2019	17
Figure 6. CA/N Incidents with Substantiated or Family Assessment Findings FY 2015 – 2019	17
Notes Child Abuse and Neglect Tables and Figures	18
<i>Family-Centered Services</i>	19
Table 9. Cases Active during FY 2019 by Reason for Opening	20
Table 10. Persons in FCS during FY 2019 by Role	22
Table 11. Cases Opened during FY 2019 by Reason for Opening	24
Table 12. Cases Closed during FY 2019 by Reason for Closing	26
Table 13. Cases Active during FY 2019 with Court Involvement by Number of Months Open	28
Table 14. Cases Active during FY 2019 with No Court Involvement by Number of Months Open	30
Figure 7. Family-Centered Services Cases Opened during FY 2019 by Reason for Opening	32
Figure 8. Family-Centered Services Cases Closed during FY 2019 by Reason for Closing	32
Table 15. Family-Centered Services Cases Active, Opened and Closed FY 2015 – 2019	33
Figure 9. Family-Centered Services Cases Active, Opened and Closed FY 2015 – 2019	33
Notes Family-Centered Services Tables and Figures	34

Out-of-Home Placement	35
Table 16. Children (Re)Entering CD Custody during FY 2019 by Case Manager County and Last Known Placement Category	36
Table 17. Children (Re)Entering CD Custody during FY 2019 by Case Manager County.....	38
Table 18. Children in CD Custody during FY 2019 by Case Manager County and Last Known Placement Category	40
Table 19. Children in CD Custody during FY 2019 by Case Manager County and Last Known Placement Type	42
Table 20. Children Exiting CD Custody during FY 2019 by Case Manager County and Length of Stay	50
Table 21. Children Exiting CD Custody during FY 2019 by Case Manager County and Placement Category at Time of Exit.....	52
Table 22. Children Closed from the Alternative Care System during FY 2019 by Case Manager County and Reason for Case Closing.....	54
Table 23. Children in Alternative Care during FY 2019 by Case Manager County and Adoptive Status.....	56
Table 24. Children in Alternative Care during FY 2019 by Case Manager County and Legal Status	58
Table 25. Children in CD Custody during FY 2019 by Case Manager County and Goal	60
Table 26. Children in CD Custody during FY 2019 by Case Manager County and Length of Stay	62
Table 27. Children in CD Custody during FY 2019 by Case Manager County and Number of Placements during the Most Current Legal Status 1 Spell	64
Table 28. Adoptions Finalized by Case Manager County FY 2015 – 2019.....	66
Table 29. Children in CD Custody during FY 2019 by Case Manager County and Age	68
Table 30. Children in CD Custody during FY 2019 by Case Manager County and Race.....	70
Table 31. Children in CD Custody during FY 2019 by Case Manager County and Hispanic Origin	72
Table 32. Children in CD Custody during FY 2019 by Case Manager County and Gender	74
Table 33. CD Custody (Re)Entries by Month FY 2018 – 2019.....	76
Figure 10. CD Custody (Re)Entries by Month FY 2018 – 2019.....	76
Table 34. CD Custody Exits by Month FY 2018 – 2019	76
Figure 11. CD Custody Exits by Month FY 2018 – 2019	76
Figure 12. Children (Re)Entering CD Custody during FY 2019 by Placement Type	77
Figure 13. Children Closed from Alternative Care during FY 2019 by Close Reason.....	77
Table 35. Children in CD Custody FY 2015 – 2019.....	78
Figure 14. Children in CD Custody FY 2015 – 2019.....	78
Table 36. Adoptions Finalized FY 2015 – FY 2019	79
Figure 15. Adoptions Finalized FY 2015 – FY 2019	79
Notes Out-of-Home Placement Tables and Figures.....	80

<i>Intensive In-Home Services</i>	83
Table 37. Families Referred to IIS during FY 2019 by Referral County.....	84
Table 38. Families and Children Accepted into IIS during FY 2019 by Household County...	86
Table 39. Exit Status of Families Exiting IIS during FY 2019.....	88
Table 40. Families Referred to IIS FY 2015 – 2019	90
Figure 16. Families Referred to IIS during FY 2019	90
Table 41. Exit Status of Families Exiting IIS FY 2015 – 2019	91
Figure 17. Exit Status of Families Exiting IIS during FY 2019.....	91
Table 42. Families and Children Accepted into IIS FY 2015 – 2019	92
Figure 18. Families and Children Accepted into IIS FY 2015 – 2019	92
Notes Intensive In-Home Services Tables and Figures.....	93

Child Abuse and Neglect

Child Abuse and Neglect

Table 1. Reported Incidents and Children, FY 2019 Compared to FY 2018

	COUNTY	FY 2019 INCIDENTS	FY 2018 INCIDENTS	PERCENT CHANGE	FY 2019 CHILDREN	FY 2018 CHILDREN	PERCENT CHANGE
NORTHWEST	ANDREW	129	142	-9.2%	168	193	-13.0%
	ATCHISON	37	42	-11.9%	58	60	-3.3%
	BUCHANAN	1,428	1,772	-19.4%	2,022	2,666	-24.2%
	CALDWELL	68	98	-30.6%	96	144	-33.3%
	CARROLL	120	103	16.5%	161	152	5.9%
	CASS	890	994	-10.5%	1,160	1,358	-14.6%
	CHARITON	75	85	-11.8%	100	121	-17.4%
	CLAY	1,974	2,163	-8.7%	2,547	2,830	-10.0%
	CLINTON	204	212	-3.8%	280	319	-12.2%
	COOPER	145	155	-6.5%	186	215	-13.5%
	DAVISS	87	106	-17.9%	137	175	-21.7%
	DE KALB	88	96	-8.3%	108	134	-19.4%
	GENTRY	56	63	-11.1%	76	94	-19.1%
	GRUNDY	155	148	4.7%	246	227	8.4%
	HARRISON	110	125	-12.0%	165	211	-21.8%
	HOLT	62	30	106.7%	85	51	66.7%
	JOHNSON	446	425	4.9%	623	594	4.9%
	LAFAYETTE	282	416	-32.2%	399	546	-26.9%
	LINN	154	164	-6.1%	237	251	-5.6%
	LIVINGSTON	160	181	-11.6%	241	262	-8.0%
	MERCER	25	30	-16.7%	36	51	-29.4%
	NODAWAY	154	204	-24.5%	222	317	-30.0%
	PETTIS	462	579	-20.2%	654	854	-23.4%
	PLATTE	688	727	-5.4%	886	984	-10.0%
PUTNAM	86	59	45.8%	121	87	39.1%	
RAY	267	303	-11.9%	390	432	-9.7%	
SALINE	303	298	1.7%	426	423	0.7%	
SULLIVAN	57	91	-37.4%	92	150	-38.7%	
WORTH	14	22	-36.4%	16	28	-42.9%	
	REGION TOTAL	8,726	9,833	-11.3%	11,938	13,929	-14.3%
NORTHEAST	ADAIR	233	229	1.7%	351	334	5.1%
	AUDRAIN	306	364	-15.9%	454	532	-14.7%
	BOONE	1,482	1,717	-13.7%	2,019	2,413	-16.3%
	CALLAWAY	581	704	-17.5%	809	1,007	-19.7%
	CLARK	81	111	-27.0%	122	172	-29.1%
	COLE	636	734	-13.4%	840	1,071	-21.6%
	FRANKLIN	1,159	1,302	-11.0%	1,591	1,913	-16.8%
	GASCONADE	207	164	26.2%	296	239	23.8%
	HOWARD	110	107	2.8%	147	167	-12.0%
	JEFFERSON	1,984	2,180	-9.0%	2,737	3,091	-11.5%
	KNOX	29	29	0.0%	52	36	44.4%
	LEWIS	94	117	-19.7%	122	177	-31.1%
	LINCOLN	681	770	-11.6%	924	1,109	-16.7%
	MACON	171	210	-18.6%	260	307	-15.3%
	MARION	418	457	-8.5%	602	690	-12.8%
	MONROE	81	105	-22.9%	127	143	-11.2%
	MONTGOMERY	157	197	-20.3%	245	288	-14.9%
	OSAGE	77	89	-13.5%	105	132	-20.5%
	PIKE	208	214	-2.8%	307	303	1.3%
	RALLS	88	113	-22.1%	140	171	-18.1%
	RANDOLPH	397	426	-6.8%	555	646	-14.1%
	SCHUYLER	50	40	25.0%	76	58	31.0%
	SCOTLAND	47	57	-17.5%	80	80	0.0%
	SHELBY	65	84	-22.6%	111	136	-18.4%
ST. CHARLES	2,266	2,596	-12.7%	2,945	3,400	-13.4%	
WARREN	476	542	-12.2%	623	750	-16.9%	
	REGION TOTAL	12,084	13,658	-11.5%	16,640	19,365	-14.1%
SOUTHEAST	BOLLINGER	136	148	-8.1%	206	226	-8.8%
	BUTLER	628	692	-9.2%	893	1,022	-12.6%
	CAPE GIRARDEAU	633	680	-6.9%	887	1,000	-11.3%
	CARTER	82	117	-29.9%	140	183	-23.5%
	CRAWFORD	355	395	-10.1%	499	604	-17.4%
	DENT	178	227	-21.6%	257	356	-27.8%
	DUNKLIN	409	497	-17.7%	625	767	-18.5%

Child Abuse and Neglect

Table 1. (continued) Reported Incidents and Children, FY 2019 Compared to FY 2018

	COUNTY	FY 2019 INCIDENTS	FY 2018 INCIDENTS	PERCENT CHANGE	FY 2019 CHILDREN	FY 2018 CHILDREN	PERCENT CHANGE
SOUTHEAST	HOWELL	687	789	-12.9%	1,008	1,207	-16.5%
	IRON	145	134	8.2%	200	215	-7.0%
	MADISON	164	181	-9.4%	225	290	-22.4%
	MARIES	88	91	-3.3%	129	125	3.2%
	MISSISSIPPI	181	203	-10.8%	262	303	-13.5%
	NEW MADRID	256	272	-5.9%	348	403	-13.6%
	OREGON	155	151	2.6%	256	249	2.8%
	PEMISCOT	288	330	-12.7%	438	522	-16.1%
	PERRY	181	225	-19.6%	282	308	-8.4%
	PHELPS	456	504	-9.5%	628	728	-13.7%
	PULASKI	532	595	-10.6%	753	883	-14.7%
	REYNOLDS	96	84	14.3%	131	117	12.0%
	RIPLEY	201	210	-4.3%	294	342	-14.0%
	SCOTT	531	588	-9.7%	760	877	-13.3%
	SHANNON	77	108	-28.7%	110	167	-34.1%
	ST. FRANCOIS	825	960	-14.1%	1,187	1,437	-17.4%
	STE. GENEVIEVE	157	228	-31.1%	230	321	-28.3%
	STODDARD	356	367	-3.0%	513	594	-13.6%
	TEXAS	257	290	-11.4%	375	440	-14.8%
	WASHINGTON	341	409	-16.6%	485	607	-20.1%
WAYNE	153	191	-19.9%	221	283	-21.9%	
	REGION TOTAL	8,548	9,666	-11.6%	12,342	14,576	-15.3%
SOUTHWEST	BARRY	432	523	-17.4%	599	796	-24.7%
	BARTON	161	158	1.9%	212	246	-13.8%
	BATES	153	202	-24.3%	215	300	-28.3%
	BENTON	192	218	-11.9%	271	320	-15.3%
	CAMDEN	469	562	-16.5%	688	810	-15.1%
	CEDAR	199	224	-11.2%	276	334	-17.4%
	CHRISTIAN	949	1,054	-10.0%	1,247	1,427	-12.6%
	DADE	67	124	-46.0%	92	191	-51.8%
	DALLAS	206	285	-27.7%	296	439	-32.6%
	DOUGLAS	147	203	-27.6%	220	356	-38.2%
	GREENE	4,644	5,410	-14.2%	6,334	7,710	-17.8%
	HENRY	282	390	-27.7%	387	603	-35.8%
	HICKORY	114	129	-11.6%	164	188	-12.8%
	JASPER	1,778	1,936	-8.2%	2,445	2,748	-11.0%
	LACLEDE	600	743	-19.2%	885	1,106	-20.0%
	LAWRENCE	584	614	-4.9%	829	897	-7.6%
	MCDONALD	247	316	-21.8%	376	474	-20.7%
	MILLER	360	384	-6.3%	554	543	2.0%
	MONITEAU	149	178	-16.3%	200	259	-22.8%
	MORGAN	264	296	-10.8%	411	450	-8.7%
	NEWTON	555	649	-14.5%	746	912	-18.2%
	OZARK	115	113	1.8%	172	160	7.5%
	POLK	534	637	-16.2%	749	928	-19.3%
	ST. CLAIR	91	87	4.6%	141	149	-5.4%
	STONE	397	415	-4.3%	542	593	-8.6%
	TANEY	752	867	-13.3%	1,025	1,230	-16.7%
	VERNON	296	327	-9.5%	423	490	-13.7%
WEBSTER	477	521	-8.4%	679	766	-11.4%	
WRIGHT	305	344	-11.3%	471	523	-9.9%	
	REGION TOTAL	15,519	17,909	-13.3%	21,649	25,948	-16.6%
KANSAS CITY	JACKSON	7,791	8,719	-10.6%	10,653	12,676	-16.0%
	REGION TOTAL	7,791	8,719	-10.6%	10,653	12,676	-16.0%
ST. LOUIS	ST. LOUIS CITY	3,644	4,281	-14.9%	5,108	6,190	-17.5%
	ST. LOUIS COUNTY	6,549	7,278	-10.0%	8,695	9,936	-12.5%
	REGION TOTAL	10,193	11,559	-11.8%	13,803	16,126	-14.4%
OTHER	OUT HOME INV	1,924	2,510	100.0%	2,528	3,376	100.0%
	OUT OF STATE	134	70	91.4%	184	94	95.7%
	STAT UNIT	1	0	100.0%	1	0	100.0%
	REGION TOTAL	2,059	2,580	-20.2%	2,713	3,470	-21.8%
STATE TOTAL		64,920	73,924	-12.2%	89,738	106,090	-15.4%

Child Abuse and Neglect

Table 2. Status of Children Based Upon Completed Investigations/Assessments during FY 2019 by Conclusion

	COUNTY	SUBSTANTIATED	UNSUB. PSI	UNSUB.	ASSESSMENT	OTHER	TOTAL CHILDREN	SUBSTANTIATED CHILDREN PER 1,000	TOTAL CHILDREN PER 1,000	
NORTHWEST	ANDREW	9	0	54	104	1	168	2.16	40.35	
	ATCHISON	3	2	15	37	1	58	2.54	49.07	
	BUCHANAN	110	13	570	1,275	54	2,022	5.25	96.46	
	CALDWELL	4	4	21	67	0	96	1.66	39.93	
	CARROLL	12	2	42	103	2	161	5.47	73.45	
	CASS	64	8	258	796	34	1,160	2.43	43.96	
	CHARITON	6	9	25	59	1	100	3.39	56.53	
	CLAY	90	117	365	1,930	45	2,547	1.57	44.48	
	CLINTON	9	11	60	194	6	280	1.77	54.97	
	COOPER	9	3	55	119	0	186	2.26	46.75	
	DAVISS	4	3	43	86	1	137	1.78	60.83	
	DE KALB	10	3	25	69	1	108	4.33	46.75	
	GENTRY	8	6	21	41	0	76	4.84	45.95	
	GRUNDY	34	24	21	166	1	246	13.78	99.72	
	HARRISON	17	5	26	109	8	165	7.65	74.29	
	HOLT	1	3	13	67	1	85	1.03	87.54	
	JOHNSON	22	0	163	427	11	623	1.83	51.73	
	LAFAYETTE	24	7	94	273	1	399	2.93	48.74	
	LINN	17	25	30	163	2	237	5.39	75.10	
	LIVINGSTON	15	9	54	160	3	241	4.51	72.39	
	MERCER	0	0	4	32	0	36	0.00	37.38	
	NODAWAY	16	3	37	159	7	222	3.75	52.08	
	PETTIS	48	7	165	415	19	654	4.45	60.65	
	PLATTE	37	6	218	595	30	886	1.68	40.28	
	PUTNAM	4	19	16	81	1	121	3.45	104.31	
	RAY	16	4	100	265	5	390	2.73	66.47	
	SALINE	36	11	101	272	6	426	6.67	78.95	
	SULLIVAN	10	11	12	57	2	92	6.15	56.62	
WORTH	3	0	3	10	0	16	6.76	36.04		
	*REGION TOTAL *	638	315	2,611	8,131	243	11,938	2.95	55.14	
NORTHEAST	ADAIR	38	22	44	242	5	351	7.64	70.60	
	AUDRAIN	31	7	83	327	6	454	4.87	71.28	
	BOONE	143	32	347	1,389	108	2,019	4.18	58.95	
	CALLAWAY	79	26	151	537	16	809	7.90	80.88	
	CLARK	26	15	11	70	0	122	15.14	71.05	
	COLE	36	38	192	559	15	840	2.01	46.83	
	FRANKLIN	85	52	320	1,092	42	1,591	3.39	63.38	
	GASCONADE	16	10	74	190	6	296	4.76	87.99	
	HOWARD	19	18	19	86	5	147	8.72	67.49	
	JEFFERSON	145	95	288	2,155	54	2,737	2.64	49.77	
	KNOX	8	0	10	30	4	52	7.75	50.39	
	LEWIS	12	7	13	78	12	122	5.01	50.94	
	LINCOLN	92	17	154	632	29	924	6.25	62.75	
	MACON	41	9	52	155	3	260	10.85	68.80	
	MARION	97	21	80	376	28	602	14.08	87.40	
	MONROE	11	9	13	93	1	127	5.34	61.62	
	MONTGOMERY	8	7	52	176	2	245	2.80	85.87	
	OSAGE	4	1	23	76	1	105	1.17	30.59	
	PIKE	30	10	42	220	5	307	7.30	74.75	
	RALLS	17	17	11	93	2	140	7.15	58.87	
	RANDOLPH	45	42	61	389	18	555	7.65	94.40	
	SCHUYLER	13	10	2	48	3	76	11.40	66.67	
	SCOTLAND	13	16	3	48	0	80	9.54	58.74	
	SHELBY	20	7	31	51	2	111	12.52	69.51	
	ST. CHARLES	247	24	534	2,052	88	2,945	2.66	31.71	
	WARREN	37	25	118	433	10	623	4.55	76.67	
		*REGION TOTAL *	1,313	537	2,728	11,597	465	16,640	4.16	52.74
	SOUTHEAST	BOLLINGER	24	7	38	134	3	206	8.23	70.62
BUTLER		106	37	208	517	25	893	10.63	89.56	
CAPE GIRARDEAU		90	20	118	631	28	887	5.42	53.44	
CARTER		23	2	25	83	7	140	15.18	92.41	
CRAWFORD		29	24	110	318	18	499	4.83	83.15	
DENT		20	8	47	174	8	257	5.48	70.37	
DUNKLIN		26	26	165	393	15	625	3.22	77.31	

Child Abuse and Neglect

Table 2. (continued) Status of Children Based Upon Completed Investigations/Assessments during FY 2019 by Conclusion

	COUNTY	SUBSTAN- TIATED	UNSUB. PSI	UNSUB.	ASSESSMENT	OTHER	TOTAL CHILDREN	SUBSTAN- TIATED CHILDREN PER 1,000	TOTAL CHILDREN PER 1,000
SOUTHEAST	HOWELL	121	34	214	625	14	1,008	12.02	100.16
	IRON	13	11	53	118	5	200	5.41	83.23
	MADISON	14	4	55	141	11	225	4.78	76.77
	MARIES	9	13	20	84	3	129	4.18	59.89
	MISSISSIPPI	27	7	47	174	7	262	8.47	82.18
	NEW MADRID	36	17	84	194	17	348	7.98	77.09
	OREGON	53	13	60	124	6	256	21.85	105.52
	PEMISCOT	31	10	86	298	13	438	6.16	87.01
	PERRY	55	5	31	185	6	282	11.55	59.22
	PHELPS	42	34	125	411	16	628	4.29	64.13
	PULASKI	88	50	119	460	36	753	7.02	60.06
	REYNOLDS	11	10	26	78	6	131	7.18	85.51
	RIPLEY	11	9	68	201	5	293	3.33	88.90
	SCOTT	75	16	166	492	11	760	7.61	77.16
	SHANNON	10	6	28	62	4	110	5.07	55.81
	ST. FRANCOIS	98	48	232	745	64	1,187	6.80	82.38
	STE. GENEVIEVE	26	8	42	146	8	230	6.16	54.49
	STODDARD	62	16	65	357	13	513	9.08	75.10
	TEXAS	31	20	77	244	3	375	5.42	65.55
	WASHINGTON	27	29	94	310	25	485	4.45	79.99
WAYNE	17	10	44	146	4	221	6.06	78.76	
	REGION TOTAL	1,175	494	2,447	7,845	381	12,341	7.11	74.69
SOUTHWEST	BARRY	20	17	150	388	24	599	2.31	69.33
	BARTON	5	1	48	154	4	212	1.56	65.96
	BATES	11	3	51	147	3	215	2.59	50.54
	BENTON	18	20	42	173	18	271	5.24	78.85
	CAMDEN	52	32	113	485	6	688	6.20	82.00
	CEDAR	12	1	76	183	4	276	3.63	83.43
	CHRISTIAN	38	48	291	848	22	1,247	1.79	58.86
	DADE	5	0	28	56	3	92	2.80	51.54
	DALLAS	8	10	66	203	9	296	1.92	71.00
	DOUGLAS	22	7	59	127	5	220	7.19	71.87
	GREENE	204	222	1,305	4,451	152	6,334	3.49	108.51
	HENRY	14	8	77	279	9	388	2.82	78.09
	HICKORY	14	9	36	102	3	164	8.41	98.50
	JASPER	103	69	663	1,538	72	2,445	3.40	80.75
	LACLEDE	72	20	199	575	19	885	8.08	99.36
	LAWRENCE	33	24	195	560	17	829	3.24	81.47
	MCDONALD	7	18	99	238	14	376	1.08	58.07
	MILLER	42	20	127	363	2	554	6.84	90.17
	MONITEAU	23	9	34	131	3	200	5.86	50.94
	MORGAN	63	16	66	263	3	411	13.90	90.65
	NEWTON	24	24	159	514	25	746	1.63	50.54
	OZARK	17	3	47	103	2	172	8.72	88.25
	POLK	19	28	140	532	30	749	2.48	97.70
	ST. CLAIR	9	8	26	95	3	141	4.59	71.94
	STONE	32	5	120	360	25	542	5.31	89.85
	TANEY	73	55	188	664	45	1,025	6.39	89.70
	VERNON	23	2	115	274	9	423	4.37	80.37
	WEBSTER	38	21	148	457	15	679	3.79	67.64
	WRIGHT	36	10	113	302	10	471	7.39	96.67
		REGION TOTAL	1,037	710	4,781	14,565	556	21,650	3.98
KANSAS CITY	JACKSON	374	124	2,060	7,221	874	10,653	2.26	64.32
	REGION TOTAL	374	124	2,060	7,221	874	10,653	2.26	64.32
ST. LOUIS	ST. LOUIS CITY	205	107	1,227	3,054	515	5,108	3.04	75.63
	ST. LOUIS COUNTY	330	163	2,286	4,371	1,545	8,695	1.41	37.13
	REGION TOTAL	535	270	3,513	7,425	2,060	13,803	1.77	45.75
OTHER	OUT HOME INV	153	3	1,749	519	104	2,528	0.00	0.00
	OUT OF STATE	0	0	0	0	184	184	0.00	0.00
	STAT UNIT	0	0	0	0	1	1	0.00	0.00
	REGION TOTAL	153	3	1,749	519	289	2,713	0.00	0.00
STATE TOTAL		5,225	2,453	19,889	57,303	4,868	89,738	3.67	62.95

Child Abuse and Neglect

Table 3. Status of Incidents Based Upon Completed Investigations/Assessments during FY 2019 by Conclusion

	COUNTY	SUBSTANTIATED		UNSUB. PSI		UNSUB.		ASSESSMENT		OTHER		TOTAL	
NORTHWEST	ANDREW	7	5.4%	0	0.0%	42	32.6%	79	61.2%	1	0.8%	129	
	ATCHISON	3	8.1%	1	2.7%	10	27.0%	22	59.5%	1	2.7%	37	
	BUCHANAN	84	5.9%	10	0.7%	402	28.2%	893	62.5%	39	2.7%	1,428	
	CALDWELL	4	5.9%	4	5.9%	16	23.5%	44	64.7%	0	0.0%	68	
	CARROLL	10	8.3%	2	1.7%	29	24.2%	77	64.2%	2	1.7%	120	
	CASS	47	5.3%	8	0.9%	217	24.4%	593	66.6%	25	2.8%	890	
	CHARITON	6	8.0%	8	10.7%	19	25.3%	41	54.7%	1	1.3%	75	
	CLAY	78	4.0%	94	4.8%	278	14.1%	1,491	75.5%	33	1.7%	1,974	
	CLINTON	9	4.4%	6	2.9%	53	26.0%	132	64.7%	4	2.0%	204	
	COOPER	7	4.8%	2	1.4%	42	29.0%	94	64.8%	0	0.0%	145	
	DAVISS	4	4.6%	2	2.3%	24	27.6%	56	64.4%	1	1.1%	87	
	DE KALB	9	10.2%	3	3.4%	22	25.0%	53	60.2%	1	1.1%	88	
	GENTRY	4	7.1%	3	5.4%	18	32.1%	31	55.4%	0	0.0%	56	
	GRUNDY	19	12.3%	14	9.0%	13	8.4%	108	69.7%	1	0.6%	155	
	HARRISON	11	10.0%	3	2.7%	19	17.3%	69	62.7%	8	7.3%	110	
	HOLT	1	1.6%	3	4.8%	13	21.0%	44	71.0%	1	1.6%	62	
	JOHNSON	18	4.0%	0	0.0%	118	26.5%	301	67.5%	9	2.0%	446	
	LAFAYETTE	21	7.4%	4	1.4%	70	24.8%	186	66.0%	1	0.4%	282	
	LINN	12	7.8%	18	11.7%	20	13.0%	103	66.9%	1	0.6%	154	
	LIVINGSTON	12	7.5%	6	3.8%	39	24.4%	103	64.4%	0	0.0%	160	
	MERCER	0	0.0%	0	0.0%	4	16.0%	21	84.0%	0	0.0%	25	
	NODAWAY	11	7.1%	2	1.3%	33	21.4%	105	68.2%	3	1.9%	154	
	PETTIS	33	7.1%	6	1.3%	125	27.1%	287	62.1%	11	2.4%	462	
	PLATTE	29	4.2%	2	0.3%	188	27.3%	449	65.3%	20	2.9%	688	
	PUTNAM	4	4.7%	12	14.0%	15	17.4%	54	62.8%	1	1.2%	86	
	RAY	13	4.9%	2	0.7%	70	26.2%	178	66.7%	4	1.5%	267	
	SALINE	26	8.6%	9	3.0%	76	25.1%	186	61.4%	6	2.0%	303	
	SULLIVAN	5	8.8%	8	14.0%	9	15.8%	34	59.6%	1	1.8%	57	
WORTH	2	14.3%	0	0.0%	2	14.3%	10	71.4%	0	0.0%	14		
	REGION TOTAL	489	5.6%	232	2.7%	1,986	22.8%	5,844	67.0%	175	2.0%	8,726	
NORTHEAST	ADAIR	20	8.6%	18	7.7%	33	14.2%	157	67.4%	5	2.1%	233	
	AUDRAIN	27	8.8%	3	1.0%	68	22.2%	203	66.3%	5	1.6%	306	
	BOONE	97	6.5%	20	1.3%	264	17.8%	1,028	69.4%	73	4.9%	1,482	
	CALLAWAY	58	10.0%	15	2.6%	117	20.1%	383	65.9%	8	1.4%	581	
	CLARK	14	17.3%	12	14.8%	7	8.6%	48	59.3%	0	0.0%	81	
	COLE	27	4.2%	26	4.1%	160	25.2%	410	64.5%	13	2.0%	636	
	FRANKLIN	69	6.0%	35	3.0%	254	21.9%	771	66.5%	30	2.6%	1,159	
	GASCONADE	14	6.8%	4	1.9%	52	25.1%	133	64.3%	4	1.9%	207	
	HOWARD	15	13.6%	14	12.7%	14	12.7%	64	58.2%	3	2.7%	110	
	JEFFERSON	121	6.1%	76	3.8%	229	11.5%	1,518	76.5%	40	2.0%	1,984	
	KNOX	4	13.8%	0	0.0%	5	17.2%	19	65.5%	1	3.4%	29	
	LEWIS	8	8.5%	5	5.3%	12	12.8%	60	63.8%	9	9.6%	94	
	LINCOLN	69	10.1%	11	1.6%	120	17.6%	463	68.0%	18	2.6%	681	
	MACON	26	15.2%	5	2.9%	38	22.2%	99	57.9%	3	1.8%	171	
	MARION	51	12.2%	19	4.5%	57	13.6%	274	65.6%	17	4.1%	418	
	MONROE	7	8.6%	7	8.6%	10	12.3%	57	70.4%	0	0.0%	81	
	MONTGOMERY	7	4.5%	1	0.6%	36	22.9%	111	70.7%	2	1.3%	157	
	OSAGE	4	5.2%	1	1.3%	20	26.0%	51	66.2%	1	1.3%	77	
	PIKE	17	8.2%	6	2.9%	31	14.9%	151	72.6%	3	1.4%	208	
	RALLS	9	10.2%	10	11.4%	7	8.0%	60	68.2%	2	2.3%	88	
	RANDOLPH	32	8.1%	29	7.3%	49	12.3%	276	69.5%	11	2.8%	397	
	SCHUYLER	9	18.0%	9	18.0%	0	0.0%	29	58.0%	3	6.0%	50	
	SCOTLAND	6	12.8%	9	19.1%	3	6.4%	29	61.7%	0	0.0%	47	
	SHELBY	11	16.9%	3	4.6%	19	29.2%	32	49.2%	0	0.0%	65	
	ST. CHARLES	184	8.1%	13	0.6%	438	19.3%	1,568	69.2%	63	2.8%	2,266	
	WARREN	29	6.1%	21	4.4%	93	19.5%	323	67.9%	10	2.1%	476	
		REGION TOTAL	935	7.7%	372	3.1%	2,136	17.7%	8,317	68.8%	324	2.7%	12,084
	SOUTHEAST	BOLLINGER	17	12.5%	2	1.5%	24	17.6%	90	66.2%	3	2.2%	136
BUTLER		77	12.3%	25	4.0%	147	23.4%	364	58.0%	15	2.4%	628	
CAPE GIRARDEAU		61	9.6%	11	1.7%	93	14.7%	451	71.2%	17	2.7%	633	
CARTER		12	14.6%	1	1.2%	17	20.7%	48	58.5%	4	4.9%	82	
CRAWFORD		24	6.8%	19	5.4%	84	23.7%	215	60.6%	13	3.7%	355	
DENT		18	10.1%	4	2.2%	39	21.9%	111	62.4%	6	3.4%	178	
DUNKLIN		17	4.2%	14	3.4%	106	25.9%	261	63.8%	11	2.7%	409	

Child Abuse and Neglect

Table 3. (continued) Status of Incidents Based Upon Completed Investigations/Assessments during FY 2019 by Conclusion

	COUNTY	SUBSTANTIATED		UNSUB. PSI		UNSUB.		ASSESSMENT		OTHER		TOTAL
SOUTHEAST	HOWELL	77	11.2%	18	2.6%	158	23.0%	423	61.6%	11	1.6%	687
	IRON	10	6.9%	7	4.8%	41	28.3%	82	56.6%	5	3.4%	145
	MADISON	13	7.9%	4	2.4%	44	26.8%	95	57.9%	8	4.9%	164
	MARIES	5	5.7%	7	8.0%	16	18.2%	58	65.9%	2	2.3%	88
	MISSISSIPPI	15	8.3%	5	2.8%	36	19.9%	120	66.3%	5	2.8%	181
	NEW MADRID	27	10.5%	14	5.5%	56	21.9%	144	56.3%	15	5.9%	256
	OREGON	24	15.5%	8	5.2%	39	25.2%	80	51.6%	4	2.6%	155
	PEMISCOT	25	8.7%	8	2.8%	60	20.8%	185	64.2%	10	3.5%	288
	PERRY	26	14.4%	3	1.7%	28	15.5%	123	68.0%	1	0.6%	181
	PHELPS	30	6.6%	24	5.3%	99	21.7%	291	63.8%	12	2.6%	456
	PULASKI	61	11.5%	41	7.7%	93	17.5%	313	58.8%	24	4.5%	532
	REYNOLDS	10	10.4%	5	5.2%	20	20.8%	57	59.4%	4	4.2%	96
	RIPLEY	8	4.0%	2	1.0%	50	24.9%	136	67.7%	5	2.5%	201
	SCOTT	50	9.4%	13	2.4%	120	22.6%	338	63.7%	10	1.9%	531
	SHANNON	8	10.4%	3	3.9%	21	27.3%	43	55.8%	2	2.6%	77
	ST. FRANCOIS	67	8.1%	33	4.0%	163	19.8%	516	62.5%	46	5.6%	825
	STE. GENEVIEVE	14	8.9%	6	3.8%	31	19.7%	100	63.7%	6	3.8%	157
	STODDARD	35	9.8%	11	3.1%	52	14.6%	249	69.9%	9	2.5%	356
	TEXAS	21	8.2%	11	4.3%	58	22.6%	164	63.8%	3	1.2%	257
	WASHINGTON	22	6.5%	18	5.3%	67	19.6%	214	62.8%	20	5.9%	341
WAYNE	12	7.8%	6	3.9%	36	23.5%	97	63.4%	2	1.3%	153	
	REGION TOTAL	786	9.2%	323	3.8%	1,798	21.0%	5,368	62.8%	273	3.2%	8,548
SOUTHWEST	BARRY	13	3.0%	14	3.2%	108	25.0%	280	64.8%	17	3.9%	432
	BARTON	4	2.5%	1	0.6%	41	25.5%	112	69.6%	3	1.9%	161
	BATES	8	5.2%	2	1.3%	38	24.8%	102	66.7%	3	2.0%	153
	BENTON	9	4.7%	14	7.3%	36	18.8%	123	64.1%	10	5.2%	192
	CAMDEN	38	8.1%	21	4.5%	85	18.1%	321	68.4%	4	0.9%	469
	CEDAR	10	5.0%	1	0.5%	55	27.6%	129	64.8%	4	2.0%	199
	CHRISTIAN	25	2.6%	33	3.5%	241	25.4%	638	67.2%	12	1.3%	949
	DADE	4	6.0%	0	0.0%	21	31.3%	39	58.2%	3	4.5%	67
	DALLAS	8	3.9%	5	2.4%	47	22.8%	141	68.4%	5	2.4%	206
	DOUGLAS	12	8.2%	5	3.4%	41	27.9%	87	59.2%	2	1.4%	147
	GREENE	168	3.6%	142	3.1%	1,004	21.6%	3,224	69.4%	106	2.3%	4,644
	HENRY	13	4.6%	7	2.5%	59	20.9%	197	69.9%	6	2.1%	282
	HICKORY	9	7.9%	9	7.9%	23	20.2%	71	62.3%	2	1.8%	114
	JASPER	82	4.6%	44	2.5%	487	27.4%	1,110	62.4%	55	3.1%	1,778
	LACLEDE	47	7.8%	12	2.0%	146	24.3%	387	64.5%	8	1.3%	600
	LAWRENCE	22	3.8%	14	2.4%	144	24.7%	393	67.3%	11	1.9%	584
	MCDONALD	7	2.8%	9	3.6%	64	25.9%	156	63.2%	11	4.5%	247
	MILLER	31	8.6%	13	3.6%	87	24.2%	227	63.1%	2	0.6%	360
	MONITEAU	18	12.1%	4	2.7%	27	18.1%	98	65.8%	2	1.3%	149
	MORGAN	40	15.2%	7	2.7%	56	21.2%	161	61.0%	0	0.0%	264
	NEWTON	21	3.8%	16	2.9%	130	23.4%	371	66.8%	17	3.1%	555
	OZARK	13	11.3%	3	2.6%	31	27.0%	67	58.3%	1	0.9%	115
	POLK	15	2.8%	23	4.3%	109	20.4%	370	69.3%	17	3.2%	534
	ST. CLAIR	6	6.6%	6	6.6%	17	18.7%	61	67.0%	1	1.1%	91
	STONE	24	6.0%	5	1.3%	92	23.2%	257	64.7%	19	4.8%	397
	TANEY	59	7.8%	34	4.5%	147	19.5%	479	63.7%	33	4.4%	752
	VERNON	21	7.1%	1	0.3%	79	26.7%	188	63.5%	7	2.4%	296
WEBSTER	21	4.4%	15	3.1%	115	24.1%	314	65.8%	12	2.5%	477	
WRIGHT	23	7.5%	8	2.6%	76	24.9%	190	62.3%	8	2.6%	305	
	REGION TOTAL	771	5.0%	468	3.0%	3,606	23.2%	10,293	66.3%	381	2.5%	15,519
KANSAS CITY	JACKSON	315	4.0%	86	1.1%	1,628	20.9%	5,159	66.2%	603	7.7%	7,791
	REGION TOTAL	315	4.0%	86	1.1%	1,628	20.9%	5,159	66.2%	603	7.7%	7,791
ST. LOUIS	ST. LOUIS CITY	167	4.6%	80	2.2%	904	24.8%	2,144	58.8%	349	9.6%	3,644
	ST. LOUIS COUNTY	248	3.8%	113	1.7%	1,745	26.6%	3,325	50.8%	1,118	17.1%	6,549
	REGION TOTAL	415	4.1%	193	1.9%	2,649	26.0%	5,469	53.7%	1,467	14.4%	10,193
OTHER	OUT HOME INV	108	5.6%	3	0.2%	1,404	73.0%	325	16.9%	84	4.4%	1,924
	OUT OF STATE	0	0.0%	0	0.0%	0	0.0%	0	0.0%	134	100.0%	134
	STAT UNIT	0	0.0%	0	0.0%	0	0.0%	0	0.0%	1	100.0%	1
	REGION TOTAL	108	5.2%	3	0.1%	1,404	68.2%	325	15.8%	219	10.6%	2,059
STATE TOTAL		3,819	5.9%	1,677	2.6%	15,207	23.4%	40,775	62.8%	3,442	5.3%	64,920

Child Abuse and Neglect

Table 4. Time Between Receipt of Report and Initial Child Contact for Completed Investigations/Assessments during FY 2019

	COUNTY	0 - 24 HOURS		OVER 24 HOURS		NO CONTACT		TOTAL
NORTHWEST	ANDREW	100	82.6%	18	14.9%	3	2.5%	121
	ATCHISON	29	80.6%	6	16.7%	1	2.8%	36
	BUCHANAN	1,151	84.4%	199	14.6%	13	1.0%	1,363
	CALDWELL	57	85.1%	10	14.9%	0	0.0%	67
	CARROLL	102	91.1%	10	8.9%	0	0.0%	112
	CASS	744	87.8%	92	10.9%	11	1.3%	847
	CHARITON	63	86.3%	6	8.2%	4	5.5%	73
	CLAY	1,673	92.1%	135	7.4%	8	0.4%	1,816
	CLINTON	164	83.7%	31	15.8%	1	0.5%	196
	COOPER	127	92.0%	11	8.0%	0	0.0%	138
	DAVISS	72	88.9%	8	9.9%	1	1.2%	81
	DE KALB	68	79.1%	17	19.8%	1	1.2%	86
	GENTRY	49	87.5%	5	8.9%	2	3.6%	56
	GRUNDY	146	98.0%	3	2.0%	0	0.0%	149
	HARRISON	95	93.1%	5	4.9%	2	2.0%	102
	HOLT	51	85.0%	7	11.7%	2	3.3%	60
	JOHNSON	367	87.8%	51	12.2%	0	0.0%	418
	LAFAYETTE	259	94.2%	16	5.8%	0	0.0%	275
	LINN	131	86.8%	20	13.2%	0	0.0%	151
	LIVINGSTON	136	85.5%	23	14.5%	0	0.0%	159
	MERCER	21	95.5%	1	4.5%	0	0.0%	22
	NODAWAY	131	87.9%	15	10.1%	3	2.0%	149
	PETTIS	406	90.6%	41	9.2%	1	0.2%	448
	PLATTE	537	85.4%	88	14.0%	4	0.6%	629
	PUTNAM	64	80.0%	16	20.0%	0	0.0%	80
	RAY	229	90.5%	23	9.1%	1	0.4%	253
	SALINE	273	96.8%	9	3.2%	0	0.0%	282
	SULLIVAN	37	66.1%	18	32.1%	1	1.8%	56
	WORTH	12	85.7%	2	14.3%	0	0.0%	14
		REGION TOTAL	7,294	88.5%	886	10.8%	59	0.7%
NORTHEAST	ADAIR	202	91.0%	16	7.2%	4	1.8%	222
	AUDRAIN	261	92.6%	19	6.7%	2	0.7%	282
	BOONE	1,051	76.7%	271	19.8%	48	3.5%	1,370
	CALLAWAY	471	88.4%	60	11.3%	2	0.4%	533
	CLARK	78	96.3%	2	2.5%	1	1.2%	81
	COLE	561	93.0%	34	5.6%	8	1.3%	603
	FRANKLIN	920	83.5%	173	15.7%	9	0.8%	1,102
	GASCONADE	124	64.6%	63	32.8%	5	2.6%	192
	HOWARD	95	88.8%	10	9.3%	2	1.9%	107
	JEFFERSON	1,489	80.4%	331	17.9%	31	1.7%	1,851
	KNOX	27	100.0%	0	0.0%	0	0.0%	27
	LEWIS	78	96.3%	2	2.5%	1	1.2%	81
	LINCOLN	590	92.5%	47	7.4%	1	0.2%	638
	MACON	155	97.5%	3	1.9%	1	0.6%	159
	MARION	335	86.1%	51	13.1%	3	0.8%	389
	MONROE	59	77.6%	15	19.7%	2	2.6%	76
	MONTGOMERY	124	83.2%	13	8.7%	12	8.1%	149
	OSAGE	44	58.7%	28	37.3%	3	4.0%	75
	PIKE	172	89.6%	20	10.4%	0	0.0%	192
	RALLS	60	72.3%	23	27.7%	0	0.0%	83
	RANDOLPH	343	89.3%	37	9.6%	4	1.0%	384
	SCHUYLER	44	95.7%	2	4.3%	0	0.0%	46
	SCOTLAND	44	93.6%	2	4.3%	1	2.1%	47
	SHELBY	63	96.9%	1	1.5%	1	1.5%	65
	ST. CHARLES	1,746	82.9%	331	15.7%	28	1.3%	2,105
	WARREN	388	90.9%	35	8.2%	4	0.9%	427
	REGION TOTAL	9,524	84.4%	1,589	14.1%	173	1.5%	11,286
SOUTHEAST	BOLLINGER	127	95.5%	5	3.8%	1	0.8%	133
	BUTLER	522	85.4%	82	13.4%	7	1.1%	611
	CAPE GIRARDEAU	563	95.6%	16	2.7%	10	1.7%	589
	CARTER	65	86.7%	7	9.3%	3	4.0%	75
	CRAWFORD	260	79.0%	67	20.4%	2	0.6%	329
	DENT	138	80.2%	26	15.1%	8	4.7%	172
	DUNKLIN	329	83.9%	58	14.8%	5	1.3%	392

Child Abuse and Neglect

Table 4. (continued) Time Between Receipt of Report and Initial Child Contact for Completed Investigations/Assessments during FY 2019

COUNTY		0 - 24 HOURS		OVER 24 HOURS		NO CONTACT		TOTAL
SOUTHEAST	HOWELL	595	89.7%	58	8.7%	10	1.5%	663
	IRON	122	87.1%	16	11.4%	2	1.4%	140
	MADISON	143	94.7%	8	5.3%	0	0.0%	151
	MARIES	58	67.4%	26	30.2%	2	2.3%	86
	MISSISSIPPI	163	94.8%	8	4.7%	1	0.6%	172
	NEW MADRID	227	95.4%	11	4.6%	0	0.0%	238
	OREGON	137	91.3%	9	6.0%	4	2.7%	150
	PEMISCOT	253	94.8%	14	5.2%	0	0.0%	267
	PERRY	173	97.2%	5	2.8%	0	0.0%	178
	PHELPS	294	68.9%	126	29.5%	7	1.6%	427
	PULASKI	407	81.9%	82	16.5%	8	1.6%	497
	REYNOLDS	80	87.9%	11	12.1%	0	0.0%	91
	RIPLEY	171	90.0%	18	9.5%	1	0.5%	190
	SCOTT	474	93.3%	32	6.3%	2	0.4%	508
	SHANNON	69	93.2%	4	5.4%	1	1.4%	74
	ST. FRANCOIS	679	89.3%	71	9.3%	10	1.3%	760
	STE. GENEVIEVE	131	90.3%	13	9.0%	1	0.7%	145
	STODDARD	326	94.8%	11	3.2%	7	2.0%	344
	TEXAS	211	85.1%	36	14.5%	1	0.4%	248
	WASHINGTON	263	88.6%	29	9.8%	5	1.7%	297
WAYNE	121	87.1%	18	12.9%	0	0.0%	139	
	REGION TOTAL	7,101	88.0%	867	10.7%	98	1.2%	8,066
SOUTHWEST	BARRY	353	89.6%	36	9.1%	5	1.3%	394
	BARTON	132	88.0%	13	8.7%	5	3.3%	150
	BATES	138	95.8%	6	4.2%	0	0.0%	144
	BENTON	155	88.1%	20	11.4%	1	0.6%	176
	CAMDEN	384	86.3%	60	13.5%	1	0.2%	445
	CEDAR	162	85.3%	26	13.7%	2	1.1%	190
	CHRISTIAN	758	84.5%	88	9.8%	51	5.7%	897
	DADE	50	83.3%	10	16.7%	0	0.0%	60
	DALLAS	181	92.3%	11	5.6%	4	2.0%	196
	DOUGLAS	124	87.3%	18	12.7%	0	0.0%	142
	GREENE	3,654	83.4%	687	15.7%	39	0.9%	4,380
	HENRY	234	87.3%	32	11.9%	2	0.7%	268
	HICKORY	92	85.2%	13	12.0%	3	2.8%	108
	JASPER	1,604	94.6%	89	5.2%	3	0.2%	1,696
	LACLEDE	483	86.7%	70	12.6%	4	0.7%	557
	LAWRENCE	501	90.8%	40	7.2%	11	2.0%	552
	MCDONALD	213	91.0%	21	9.0%	0	0.0%	234
	MILLER	293	85.4%	48	14.0%	2	0.6%	343
	MONITEAU	116	85.3%	18	13.2%	2	1.5%	136
	MORGAN	223	87.5%	31	12.2%	1	0.4%	255
	NEWTON	491	93.2%	32	6.1%	4	0.8%	527
	OZARK	99	86.8%	15	13.2%	0	0.0%	114
	POLK	419	83.3%	80	15.9%	4	0.8%	503
	ST. CLAIR	81	91.0%	7	7.9%	1	1.1%	89
	STONE	337	92.6%	26	7.1%	1	0.3%	364
	TANEY	650	93.0%	43	6.2%	6	0.9%	699
	VERNON	234	84.2%	38	13.7%	6	2.2%	278
WEBSTER	404	88.4%	53	11.6%	0	0.0%	457	
WRIGHT	264	89.8%	28	9.5%	2	0.7%	294	
	REGION TOTAL	12,829	87.6%	1,659	11.3%	160	1.1%	14,648
KANSAS CITY	JACKSON	5,306	76.5%	1,340	19.3%	291	4.2%	6,937
	REGION TOTAL	5,306	76.5%	1,340	19.3%	291	4.2%	6,937
ST. LOUIS	ST. LOUIS CITY	1,598	55.7%	1,132	39.4%	141	4.9%	2,871
	ST. LOUIS COUNTY	3,562	63.8%	1,555	27.9%	462	8.3%	5,579
	REGION TOTAL	5,160	61.1%	2,687	31.8%	603	7.1%	8,450
OTHER	OUT HOME INV	1,813	94.7%	82	4.3%	19	1.0%	1,914
	OUT OF STATE	0	0.0%	3	2.3%	129	97.7%	132
	STAT UNIT	0	0.0%	0	0.0%	1	100.0%	1
	REGION TOTAL	1,813	88.6%	85	4.2%	149	7.3%	2,047
STATE TOTAL		49,027	82.2%	9,113	15.3%	1,533	2.6%	59,673

Child Abuse and Neglect

Table 5. Number of Days Required to Complete Investigations/Assessments during FY 2019

COUNTY	INVESTIGATIONS				ASSESSMENTS				TOTAL			
	0-45 DAYS		OVER 45 DAYS		0-45 DAYS		46-90 DAYS			OVER 90 DAYS		
NORTHWEST	ANDREW	42	32.6%	8	6.2%	71	55.0%	8	6.2%	0	0.0%	129
	ATCHISON	9	24.3%	5	13.5%	20	54.1%	3	8.1%	0	0.0%	37
	BUCHANAN	425	29.8%	87	6.1%	837	58.6%	73	5.1%	6	0.4%	1,428
	CALDWELL	16	23.5%	8	11.8%	41	60.3%	2	2.9%	1	1.5%	68
	CARROLL	28	23.3%	14	11.7%	57	47.5%	19	15.8%	2	1.7%	120
	CASS	181	20.4%	101	11.4%	441	49.6%	145	16.3%	21	2.4%	889
	CHARITON	28	37.3%	5	6.7%	40	53.3%	2	2.7%	0	0.0%	75
	CLAY	420	21.3%	39	2.0%	1,457	73.8%	53	2.7%	4	0.2%	1,973
	CLINTON	63	30.9%	7	3.4%	127	62.3%	7	3.4%	0	0.0%	204
	COOPER	28	19.3%	23	15.9%	65	44.8%	24	16.6%	5	3.4%	145
	DAVISS	26	29.9%	5	5.7%	50	57.5%	6	6.9%	0	0.0%	87
	DE KALB	27	30.7%	7	8.0%	50	56.8%	4	4.5%	0	0.0%	88
	GENTRY	20	35.7%	5	8.9%	31	55.4%	0	0.0%	0	0.0%	56
	GRUNDY	44	28.4%	3	1.9%	96	61.9%	12	7.7%	0	0.0%	155
	HARRISON	29	26.6%	7	6.4%	61	56.0%	12	11.0%	0	0.0%	109
	HOLT	15	24.2%	3	4.8%	38	61.3%	5	8.1%	1	1.6%	62
	JOHNSON	120	26.9%	21	4.7%	290	65.0%	15	3.4%	0	0.0%	446
	LAFAYETTE	79	28.0%	16	5.7%	170	60.3%	17	6.0%	0	0.0%	282
	LINN	39	25.3%	12	7.8%	93	60.4%	9	5.8%	1	0.6%	154
	LIVINGSTON	48	30.0%	9	5.6%	93	58.1%	9	5.6%	1	0.6%	160
	MERCER	3	12.0%	1	4.0%	18	72.0%	2	8.0%	1	4.0%	25
	NODAWAY	34	22.2%	14	9.2%	91	59.5%	12	7.8%	2	1.3%	153
	PETTIS	114	24.8%	54	11.7%	214	46.5%	62	13.5%	16	3.5%	460
	PLATTE	146	21.2%	81	11.8%	323	46.9%	127	18.5%	11	1.6%	688
	PUTNAM	27	31.4%	5	5.8%	47	54.7%	7	8.1%	0	0.0%	86
	RAY	54	20.2%	34	12.7%	138	51.7%	40	15.0%	1	0.4%	267
	SALINE	68	22.5%	44	14.6%	106	35.1%	76	25.2%	8	2.6%	302
	SULLIVAN	15	26.3%	7	12.3%	32	56.1%	3	5.3%	0	0.0%	57
	WORTH	3	21.4%	1	7.1%	10	71.4%	0	0.0%	0	0.0%	14
	REGION TOTAL	2,151	24.7%	626	7.2%	5,107	58.6%	754	8.6%	81	0.9%	8,719
NORTHEAST	ADAIR	49	21.0%	24	10.3%	128	54.9%	23	9.9%	9	3.9%	233
	AUDRAIN	90	29.4%	10	3.3%	198	64.7%	8	2.6%	0	0.0%	306
	BOONE	191	13.1%	206	14.1%	531	36.4%	357	24.5%	174	11.9%	1,459
	CALLAWAY	136	23.4%	60	10.3%	262	45.1%	85	14.6%	38	6.5%	581
	CLARK	25	30.9%	8	9.9%	41	50.6%	7	8.6%	0	0.0%	81
	COLE	183	28.8%	36	5.7%	387	60.8%	29	4.6%	1	0.2%	636
	FRANKLIN	287	24.8%	86	7.4%	641	55.4%	125	10.8%	17	1.5%	1,156
	GASCONADE	66	31.9%	7	3.4%	110	53.1%	23	11.1%	1	0.5%	207
	HOWARD	17	15.5%	29	26.4%	30	27.3%	31	28.2%	3	2.7%	110
	JEFFERSON	197	9.9%	241	12.2%	774	39.1%	613	31.0%	155	7.8%	1,980
	KNOX	7	24.1%	2	6.9%	19	65.5%	1	3.4%	0	0.0%	29
	LEWIS	25	26.6%	3	3.2%	61	64.9%	5	5.3%	0	0.0%	94
	LINCOLN	150	22.0%	53	7.8%	428	62.8%	45	6.6%	5	0.7%	681
	MACON	49	28.7%	20	11.7%	80	46.8%	20	11.7%	2	1.2%	171
	MARION	101	24.2%	31	7.4%	222	53.1%	51	12.2%	13	3.1%	418
	MONROE	22	27.5%	1	1.3%	41	51.3%	16	20.0%	0	0.0%	80
	MONTGOMERY	30	19.1%	16	10.2%	84	53.5%	26	16.6%	1	0.6%	157
	OSAGE	20	26.0%	5	6.5%	46	59.7%	6	7.8%	0	0.0%	77
	PIKE	43	20.7%	11	5.3%	139	66.8%	15	7.2%	0	0.0%	208
	RALLS	23	26.1%	4	4.5%	56	63.6%	4	4.5%	1	1.1%	88
	RANDOLPH	41	10.4%	73	18.5%	158	40.1%	97	24.6%	25	6.3%	394
	SCHUYLER	16	32.0%	3	6.0%	26	52.0%	5	10.0%	0	0.0%	50
	SCOTLAND	16	34.0%	2	4.3%	26	55.3%	3	6.4%	0	0.0%	47
	SHELBY	24	36.9%	9	13.8%	26	40.0%	6	9.2%	0	0.0%	65
	ST. CHARLES	312	13.8%	353	15.6%	808	35.8%	559	24.7%	227	10.0%	2,259
	WARREN	108	22.7%	41	8.6%	263	55.3%	56	11.8%	8	1.7%	476
	REGION TOTAL	2,228	18.5%	1,334	11.1%	5,585	46.4%	2,216	18.4%	680	5.6%	12,043
SOUTHEAST	BOLLINGER	10	7.4%	34	25.2%	40	29.6%	43	31.9%	8	5.9%	135
	BUTLER	175	27.9%	81	12.9%	272	43.3%	91	14.5%	9	1.4%	628
	CAPE GIRARDEAU	88	13.9%	84	13.3%	250	39.6%	168	26.6%	41	6.5%	631
	CARTER	24	29.3%	7	8.5%	35	42.7%	15	18.3%	1	1.2%	82
	CRAWFORD	77	21.7%	54	15.2%	137	38.6%	79	22.3%	8	2.3%	355
	DENT	43	24.2%	22	12.4%	89	50.0%	22	12.4%	2	1.1%	178
	DUNKLIN	86	21.1%	52	12.7%	172	42.2%	86	21.1%	12	2.9%	408

Child Abuse and Neglect

Table 5. (continued) Number of Days Required to Complete Investigations/Assessments during FY 2019

	COUNTY	INVESTIGATIONS				ASSESSMENTS				TOTAL		
		0-45 DAYS		OVER 45 DAYS		0-45 DAYS		46-90 DAYS			OVER 90 DAYS	
SOUTHEAST	HOWELL	153	22.3%	105	15.3%	296	43.1%	112	16.3%	20	2.9%	686
	IRON	52	35.9%	9	6.2%	72	49.7%	12	8.3%	0	0.0%	145
	MADISON	44	26.8%	17	10.4%	80	48.8%	20	12.2%	3	1.8%	164
	MARIES	11	12.6%	18	20.7%	33	37.9%	20	23.0%	5	5.7%	87
	MISSISSIPPI	55	30.4%	3	1.7%	112	61.9%	5	2.8%	6	3.3%	181
	NEW MADRID	70	27.9%	35	13.9%	95	37.8%	41	16.3%	10	4.0%	251
	OREGON	47	30.3%	26	16.8%	51	32.9%	29	18.7%	2	1.3%	155
	PEMISCOT	70	24.3%	27	9.4%	126	43.8%	40	13.9%	25	8.7%	288
	PERRY	25	13.8%	32	17.7%	51	28.2%	58	32.0%	15	8.3%	181
	PHELPS	82	18.0%	76	16.7%	150	32.9%	130	28.5%	18	3.9%	456
	PULASKI	81	15.5%	118	22.6%	178	34.1%	118	22.6%	27	5.2%	522
	REYNOLDS	27	28.1%	11	11.5%	47	49.0%	11	11.5%	0	0.0%	96
	RIPLEY	42	21.2%	19	9.6%	116	58.6%	17	8.6%	4	2.0%	198
	SCOTT	180	33.9%	9	1.7%	326	61.4%	13	2.4%	3	0.6%	531
	SHANNON	18	23.4%	16	20.8%	26	33.8%	17	22.1%	0	0.0%	77
	ST. FRANCOIS	228	27.6%	58	7.0%	482	58.4%	53	6.4%	4	0.5%	825
	STE. GENEVIEVE	41	26.1%	12	7.6%	92	58.6%	12	7.6%	0	0.0%	157
	STODDARD	83	23.4%	18	5.1%	225	63.4%	22	6.2%	7	2.0%	355
	TEXAS	37	14.5%	52	20.4%	83	32.5%	60	23.5%	23	9.0%	255
	WASHINGTON	80	23.5%	37	10.9%	193	56.6%	30	8.8%	1	0.3%	341
WAYNE	44	28.8%	11	7.2%	91	59.5%	7	4.6%	0	0.0%	153	
	REGION TOTAL	1,973	23.2%	1,043	12.2%	3,920	46.0%	1,331	15.6%	254	3.0%	8,521
SOUTHWEST	BARRY	130	30.1%	11	2.5%	289	66.9%	2	0.5%	0	0.0%	432
	BARTON	48	29.8%	0	0.0%	112	69.6%	1	0.6%	0	0.0%	161
	BATES	46	30.1%	3	2.0%	97	63.4%	7	4.6%	0	0.0%	153
	BENTON	58	30.4%	5	2.6%	119	62.3%	9	4.7%	0	0.0%	191
	CAMDEN	137	29.2%	10	2.1%	313	66.7%	8	1.7%	1	0.2%	469
	CEDAR	69	34.7%	0	0.0%	127	63.8%	3	1.5%	0	0.0%	199
	CHRISTIAN	274	28.9%	31	3.3%	633	66.7%	7	0.7%	4	0.4%	949
	DADE	24	35.8%	2	3.0%	39	58.2%	2	3.0%	0	0.0%	67
	DALLAS	53	26.0%	9	4.4%	128	62.7%	12	5.9%	2	1.0%	204
	DOUGLAS	48	32.7%	10	6.8%	84	57.1%	4	2.7%	1	0.7%	147
	GREENE	1,076	23.3%	270	5.8%	2,726	58.9%	397	8.6%	156	3.4%	4,625
	HENRY	62	22.1%	19	6.8%	179	63.7%	20	7.1%	1	0.4%	281
	HICKORY	34	29.8%	9	7.9%	63	55.3%	8	7.0%	0	0.0%	114
	JASPER	614	34.5%	29	1.6%	1,128	63.4%	5	0.3%	2	0.1%	1,778
	LACLEDE	197	32.9%	10	1.7%	377	63.0%	11	1.8%	3	0.5%	598
	LAWRENCE	179	30.7%	6	1.0%	390	66.8%	9	1.5%	0	0.0%	584
	MCDONALD	83	33.6%	2	0.8%	148	59.9%	14	5.7%	0	0.0%	247
	MILLER	105	29.2%	27	7.5%	200	55.7%	25	7.0%	2	0.6%	359
	MONITEAU	35	23.6%	14	9.5%	79	53.4%	15	10.1%	5	3.4%	148
	MORGAN	81	30.7%	22	8.3%	128	48.5%	27	10.2%	6	2.3%	264
	NEWTON	174	31.4%	4	0.7%	364	65.7%	12	2.2%	0	0.0%	554
	OZARK	42	36.5%	5	4.3%	65	56.5%	2	1.7%	1	0.9%	115
	POLK	132	24.8%	21	3.9%	325	61.1%	49	9.2%	5	0.9%	532
	ST. CLAIR	21	23.6%	7	7.9%	49	55.1%	11	12.4%	1	1.1%	89
	STONE	126	31.7%	3	0.8%	266	67.0%	2	0.5%	0	0.0%	397
	TANEY	214	28.5%	39	5.2%	451	60.1%	45	6.0%	2	0.3%	751
	VERNON	98	33.1%	3	1.0%	188	63.5%	6	2.0%	1	0.3%	296
	WEBSTER	135	28.4%	18	3.8%	303	63.7%	18	3.8%	2	0.4%	476
WRIGHT	90	29.5%	19	6.2%	165	54.1%	27	8.9%	4	1.3%	305	
	REGION TOTAL	4,385	28.3%	608	3.9%	9,535	61.6%	758	4.9%	199	1.3%	15,485
KANSAS CITY	JACKSON	1,778	22.9%	454	5.8%	4,940	63.5%	570	7.3%	36	0.5%	7,778
	REGION TOTAL	1,778	22.9%	454	5.8%	4,940	63.5%	570	7.3%	36	0.5%	7,778
ST. LOUIS	ST. LOUIS CITY	655	18.0%	607	16.7%	1,294	35.5%	927	25.5%	158	4.3%	3,641
	ST. LOUIS COUNTY	1,036	17.6%	1,241	21.1%	2,075	35.3%	932	15.9%	594	10.1%	5,878
	REGION TOTAL	1,691	17.8%	1,848	19.4%	3,369	35.4%	1,859	19.5%	752	7.9%	9,519
OTHER	OUT HOME INV	1,548	80.6%	48	2.5%	324	16.9%	1	0.1%	0	0.0%	1,921
	REGION TOTAL	1,548	80.6%	48	2.5%	324	16.9%	1	0.1%	0	0.0%	1,921
STATE TOTAL		15,754	24.6%	5,961	9.3%	32,780	51.2%	7,489	11.7%	2,002	3.1%	63,986

Child Abuse and Neglect

Table 6. CA/N Hotline Reports and Referrals during FY 2019

	COUNTY	CA/N INVESTIGATIONS	CA/N FAMILY ASSESSMENTS	CA/N JUVENILE ASSESSMENTS	NEWBORN CRISIS ASSESSMENT	NON-CARETAKER REFERRAL	PREVENTIVE SERVICE REFERRAL	NON-CA/N FATALITY REFERRAL	TOTAL
NORTHWEST	ANDREW	47	74	8	5	11	20	0	165
	ATCHISON	13	22	2	1	2	12	0	52
	BUCHANAN	490	868	70	66	99	221	0	1,814
	CALDWELL	24	39	5	4	6	14	0	92
	CARROLL	45	69	6	7	18	13	0	158
	CASS	303	534	53	82	97	130	0	1,199
	CHARITON	31	41	3	6	5	14	0	100
	CLAY	648	1,220	106	186	208	211	0	2,579
	CLINTON	72	125	7	17	9	23	0	253
	COOPER	47	92	6	7	23	36	0	211
	DAVISS	28	55	4	6	15	17	0	125
	DE KALB	35	47	6	4	5	10	0	107
	GENTRY	25	28	3	1	8	8	0	73
	GRUNDY	41	108	6	3	13	29	0	200
	HARRISON	36	63	11	4	7	14	0	135
	HOLT	21	38	3	4	2	8	0	76
	JOHNSON	146	282	18	37	33	66	0	582
	LAFAYETTE	91	169	22	46	29	33	0	390
	LINN	49	100	5	7	9	28	0	198
	LIVINGSTON	55	95	10	7	13	25	0	205
	MERCER	6	16	3	1	3	3	0	32
	NODAWAY	55	93	6	6	7	19	0	186
	PETTIS	164	276	22	31	40	65	0	598
PLATTE	225	419	44	52	66	62	0	868	
PUTNAM	35	47	4	3	9	12	0	110	
RAY	86	168	13	17	27	27	0	338	
SALINE	102	185	16	10	37	36	0	386	
SULLIVAN	20	33	4	4	4	8	0	73	
WORTH	6	6	2	3	0	6	0	23	
	REGION TOTAL	2,946	5,312	468	627	805	1,170	0	11,328
NORTHEAST	ADAIR	72	148	13	8	26	41	0	308
	AUDRAIN	99	188	19	15	26	61	0	408
	BOONE	498	894	90	98	143	263	0	1,986
	CALLAWAY	191	364	26	44	48	128	0	801
	CLARK	24	48	9	1	8	23	0	113
	COLE	210	394	32	67	65	92	0	860
	FRANKLIN	399	709	51	177	85	162	0	1,583
	GASCONADE	72	127	8	16	10	15	0	248
	HOWARD	44	53	13	7	10	31	0	158
	JEFFERSON	659	1,229	96	213	143	383	0	2,723
	KNOX	11	16	2	1	3	7	0	40
	LEWIS	27	56	11	5	23	20	0	142
	LINCOLN	218	418	45	44	74	101	0	900
	MACON	58	107	6	6	9	29	0	215
	MARION	130	265	23	34	33	73	0	558
	MONROE	21	56	4	3	10	10	0	104
	MONTGOMERY	46	104	7	17	9	27	0	210
	OSAGE	24	49	4	8	6	14	0	105
	PIKE	51	148	9	13	12	31	0	264
	RALLS	25	58	5	4	15	10	0	117
	RANDOLPH	114	258	25	22	27	80	0	526
	SCHUYLER	15	28	7	2	2	5	0	59
	SCOTLAND	16	28	3	0	2	14	0	63
SHELBY	28	36	1	0	6	11	0	82	
ST. CHARLES	744	1,396	126	132	216	270	0	2,884	
WARREN	158	296	22	33	31	72	0	612	
	REGION TOTAL	3,954	7,473	657	970	1,042	1,973	0	16,069
SOUTHEAST	BOLLINGER	45	87	4	1	5	14	0	156
	BUTLER	237	361	30	54	33	113	0	828
	CAPE GIRARDEAU	188	414	31	32	45	109	0	819
	CARTER	27	49	6	3	7	13	0	105
	CRAWFORD	126	214	15	54	24	53	0	486
	DENT	64	109	5	11	9	24	0	222
DUNKLIN	157	238	14	39	35	79	0	562	

Child Abuse and Neglect

Table 6. (continued) CA/N Hotline Reports and Referrals during FY 2019

	COUNTY	CA/N REPORTS	CA/N REPORTS	CA/N REPORTS	NEWBORN CRISIS ASSESSMENT	NON- CARETAKER REFERRAL	PREVENTIVE SERVICE REFERRAL	NON-CA/N FATALITY REFERRAL	TOTAL
SOUTHEAST	HOWELL	248	393	46	48	55	105	0	895
	IRON	58	82	5	14	4	20	0	183
	MADISON	65	91	8	11	19	32	0	226
	MARIES	30	52	6	5	4	18	0	115
	MISSISSIPPI	58	117	6	14	10	19	0	224
	NEW MADRID	108	143	5	12	18	36	0	322
	OREGON	68	76	11	12	15	50	0	232
	PEMISCOT	100	174	14	22	21	43	0	374
	PERRY	62	116	3	10	13	33	0	237
	PHELPS	149	286	21	38	49	97	0	640
	PULASKI	184	314	34	44	41	120	0	737
	REYNOLDS	37	51	8	15	7	15	0	133
	RIPLEY	68	123	10	19	12	51	0	283
	SCOTT	189	319	23	43	41	81	0	696
	SHANNON	31	44	2	10	3	19	0	109
	ST. FRANCOIS	281	507	37	77	59	152	0	1,113
	STE. GENEVIEVE	53	96	8	22	19	37	0	235
	STODDARD	112	227	17	12	21	59	0	448
	TEXAS	88	157	12	16	32	44	0	349
	WASHINGTON	120	211	10	39	30	65	0	475
WAYNE	57	91	5	11	9	25	0	198	
	REGION TOTAL	3,010	5,142	396	688	640	1,526	0	11,402
SOUTHWEST	BARRY	141	272	19	45	32	95	0	604
	BARTON	45	109	7	5	9	30	0	205
	BATES	52	97	4	5	10	28	0	196
	BENTON	65	118	9	12	12	27	0	243
	CAMDEN	147	301	21	28	45	126	0	668
	CEDAR	65	125	9	8	6	31	0	244
	CHRISTIAN	290	593	66	42	132	296	0	1,419
	DADE	25	38	4	6	4	9	0	86
	DALLAS	72	120	14	20	27	68	0	321
	DOUGLAS	55	86	6	3	20	33	0	203
	GREENE	1,448	2,941	255	338	471	902	0	6,355
	HENRY	94	176	12	33	20	53	0	388
	HICKORY	47	65	2	12	12	21	0	159
	JASPER	630	1,070	78	111	134	358	0	2,381
	LACLEDE	193	385	22	58	60	149	0	867
	LAWRENCE	190	362	32	30	67	179	0	860
	MCDONALD	89	151	7	25	16	37	0	325
	MILLER	128	206	26	16	24	71	0	471
	MONITEAU	47	98	4	10	8	37	0	204
	MORGAN	93	164	7	14	20	67	0	365
	NEWTON	185	339	31	37	39	102	0	733
	OZARK	44	66	5	8	4	25	0	152
	POLK	173	334	27	47	82	91	0	754
	ST. CLAIR	31	53	7	4	9	20	0	124
	STONE	126	245	26	32	49	90	0	568
	TANEY	243	469	40	72	73	244	0	1,141
	VERNON	95	187	14	15	25	38	0	374
WEBSTER	147	303	27	33	46	79	0	635	
WRIGHT	97	194	14	18	16	75	0	414	
	REGION TOTAL	5,057	9,667	795	1,087	1,472	3,381	0	21,459
KANSAS CITY	JACKSON	2,964	4,347	480	1,103	817	1,345	0	11,056
	REGION TOTAL	2,964	4,347	480	1,103	817	1,345	0	11,056
ST. LOUIS	ST. LOUIS CITY	1,271	2,185	188	601	245	511	0	5,001
	ST. LOUIS COUNTY	2,377	3,853	319	865	548	781	0	8,743
	REGION TOTAL	3,648	6,038	507	1,466	793	1,292	0	13,744
OTHER	OUT HOME INV	1,911	13	0	0	0	0	0	1,924
	OUT OF STATE	64	68	2	0	0	0	0	134
	STAT UNIT	1	0	0	0	0	0	915	916
	REGION TOTAL	1,976	81	2	0	0	0	915	2,974
STATE TOTAL		23,555	38,060	3,305	5,941	5,569	10,687	915	88,032

Figure 1. CA/N Investigations/Assessments Completed during FY 2019 by Conclusion

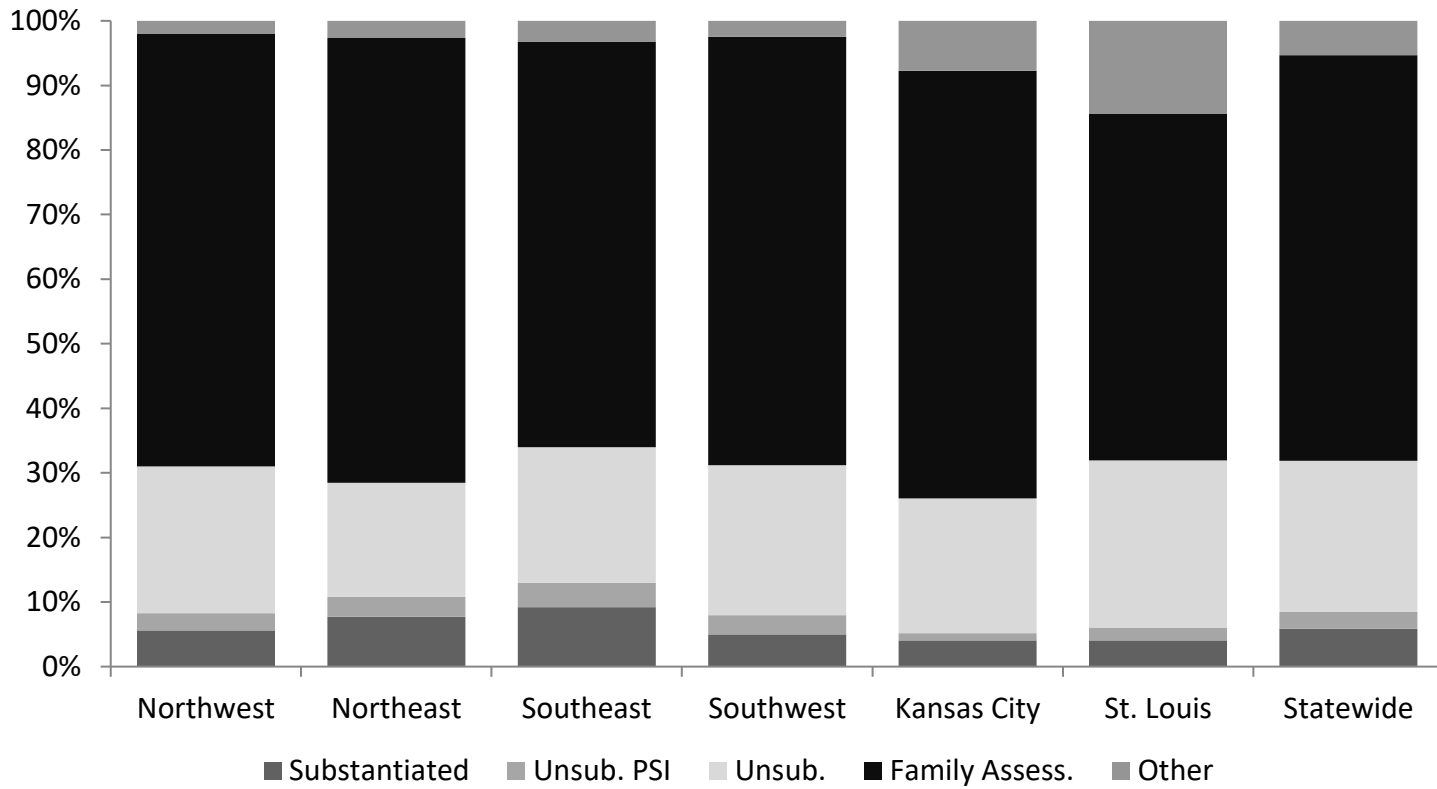

Figure 2. Investigations with Substantiated Conclusions during FY 2019

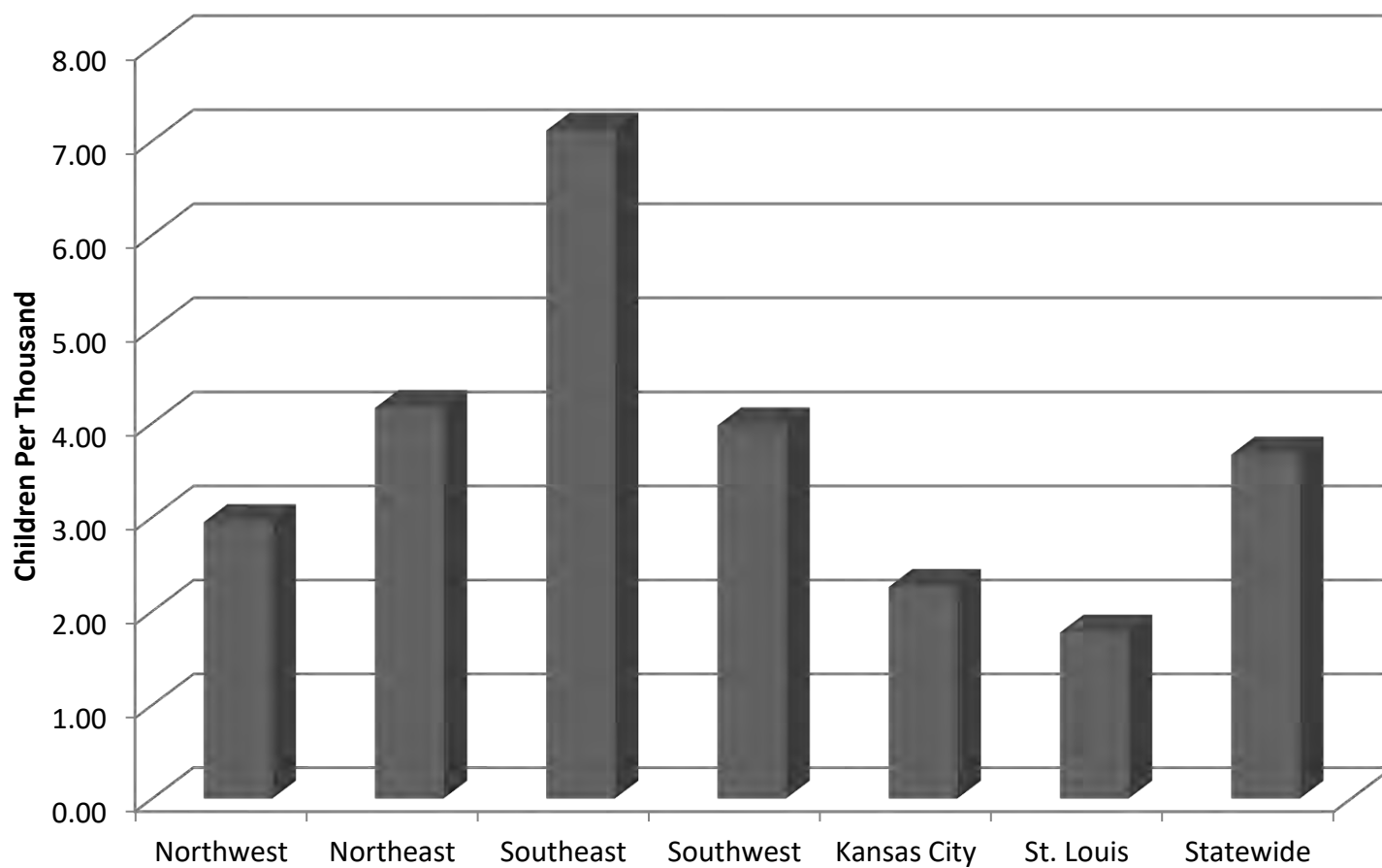

Figure 3. Time Between Report and Initial Child Contact during FY 2019

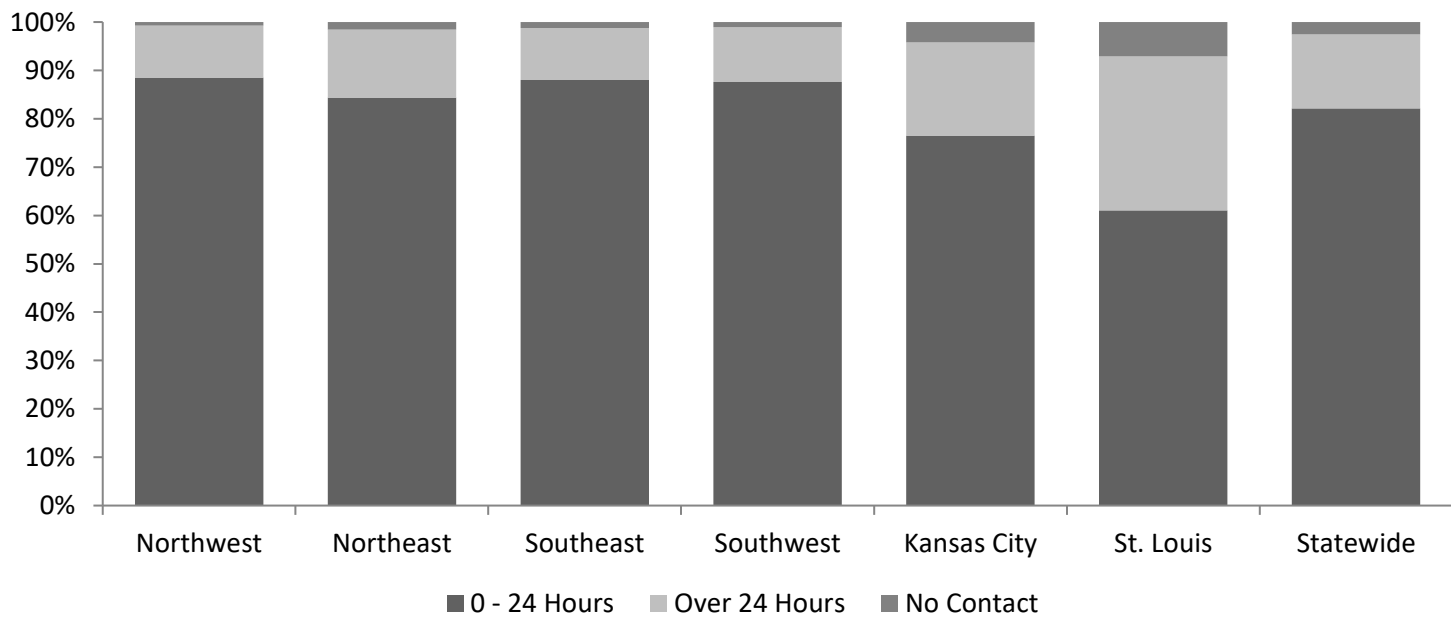

Figure 4a. Number of Days to Complete Investigations during FY 2019

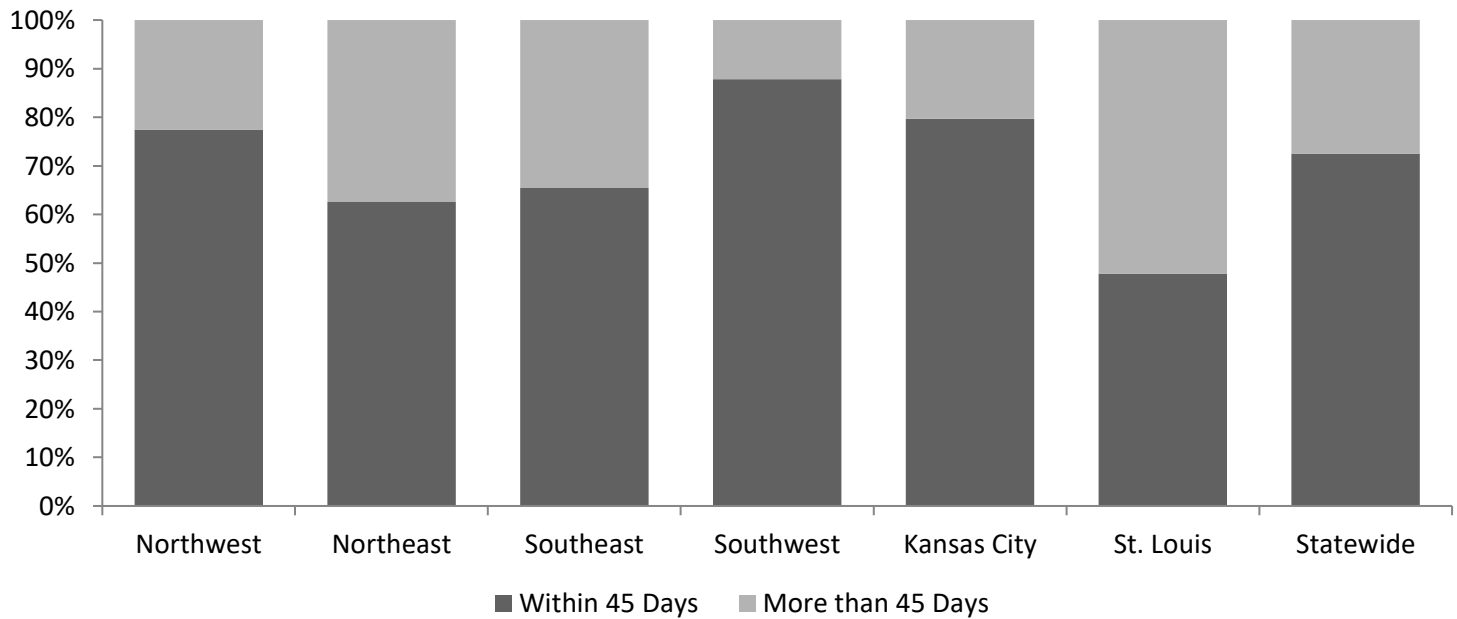
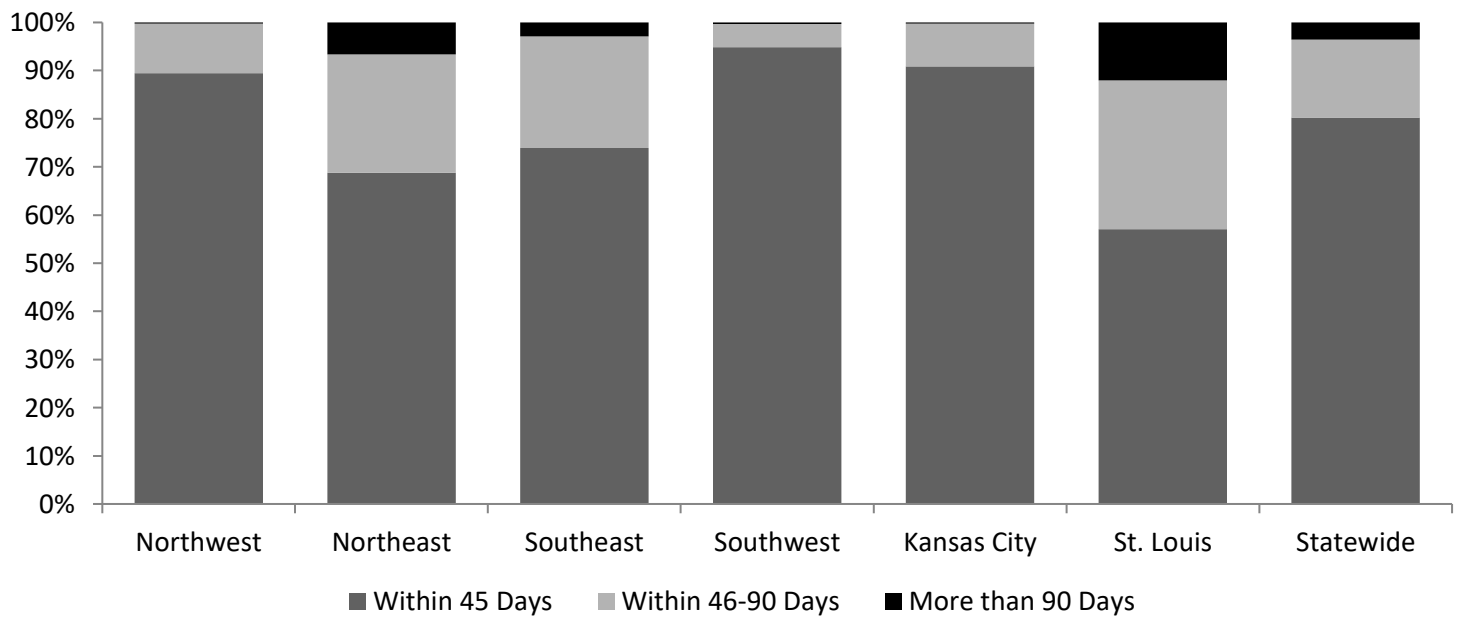

Figure 4b. Number of Days to Complete Assessments during FY 2019

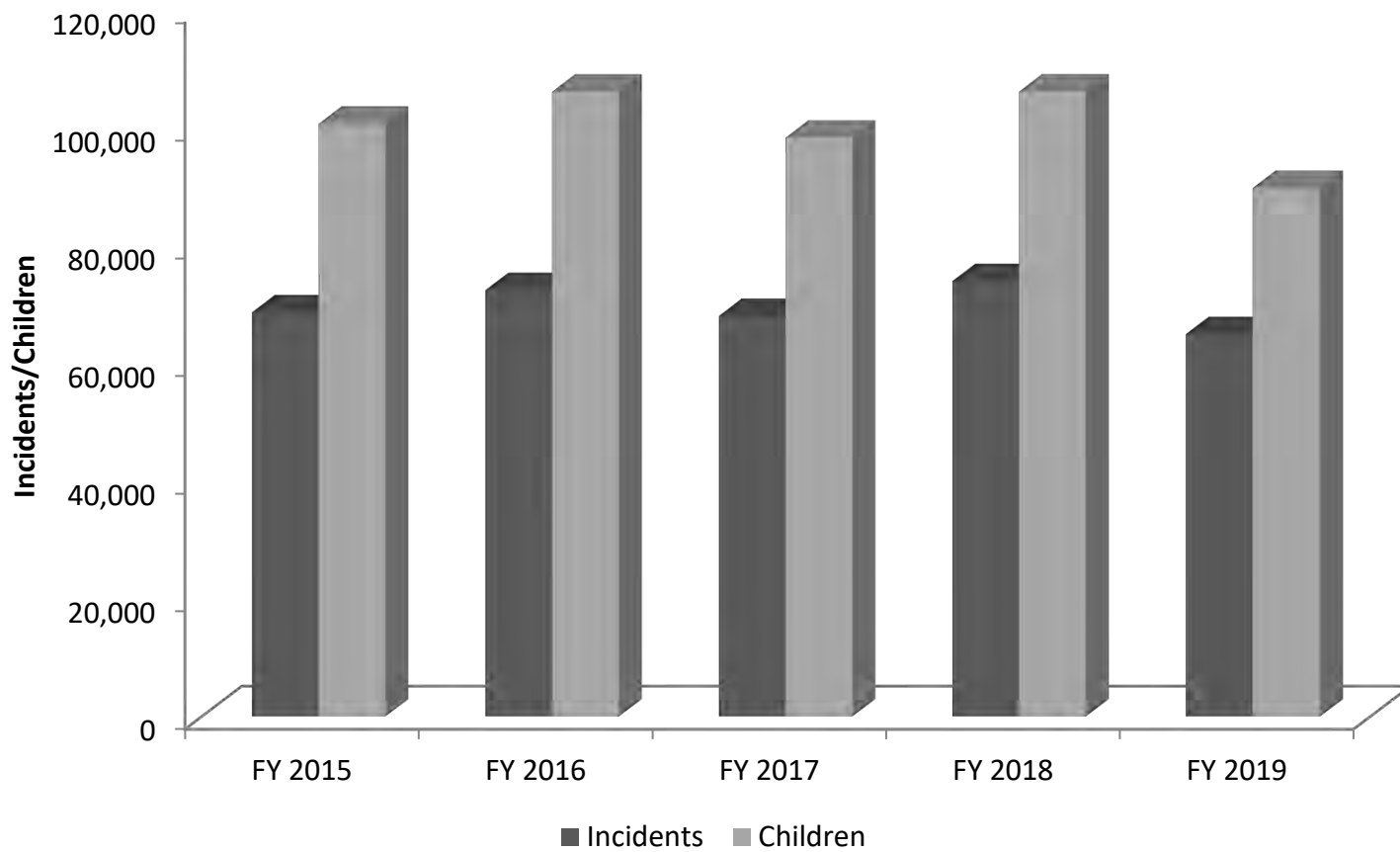

**Table 7. Reported CA/N Incidents and Children
FY 2015 - 2019**

Fiscal Year	Incidents*	Percent Change from Prior Year	Children*	Percent Change from Prior Year
FY 2015	68,623		100,625	
FY 2016	72,388	5.5%	106,067	5.4%
FY 2017	68,014	-6.0%	98,270	-7.4%
FY 2018	73,924	8.7%	106,090	8.0%
FY 2019	64,920	-12.2%	89,738	-15.4%

** Changes may be noted from previous annual reports due to record updates.*

**Figure 5. Reported CA/N Incidents and Children
FY 2015 - 2019**

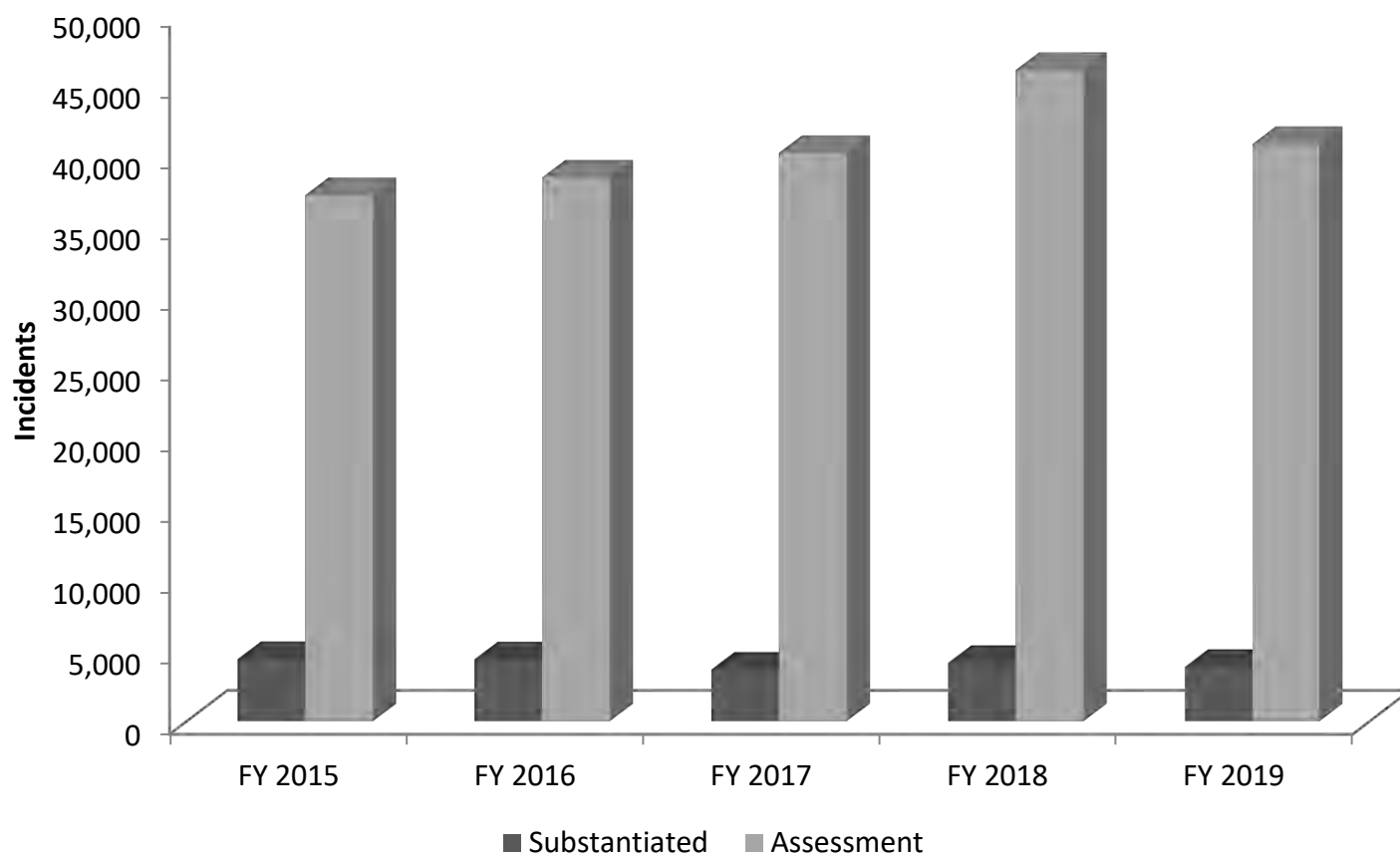

**Table 8. CA/N Incidents with Substantiated or Assessment Findings
FY 2015 - FY 2019**

Fiscal Year	Substantiated*	Percent Change	Assessment	Percent Change
FY 2015	4,360		37,168	
FY 2016	4,346	-0.3%	38,410	3.3%
FY 2017	4,346	0.0%	38,410	0.0%
FY 2018	4,097	-5.7%	46,021	19.8%
FY 2019	3,819	-6.8%	40,775	-11.4%

** Changes may be noted from previous annual reports due to record updates.*

**Figure 6. CA/N Incidents with Substantiated or Assessment Findings
FY 2015 - 2019**



Notes: Child Abuse and Neglect Tables and Figures

- All data for this report was compiled during December 2019.
- Tables and Figures are based upon incidents and children reported during the fiscal year unless otherwise stated.
- Conclusions in Tables 2 and 3, and Figure 1 are as follows:
 - Substantiated: Court adjudicated and preponderance of evidence, child abuse/neglect present but perpetrator unidentified.
 - Unsub. PSI: Unsubstantiated-Preventive Services Indicated, a finding that insufficient visible signs of abuse or neglect exist, but where the social worker determines that indicators are present which, if unresolved, could potentially contribute to child abuse and neglect.
 - Unsub: A finding that insufficient visible signs of abuse or neglect exist.
 - Assessment: Agency responded - refer to FCS or AC case opened, no concerns found, concerns addressed, or services provided; family uncooperative child safe; family declined child safe. Includes Family Assessments, Juvenile Assessments and Differential Response Assessments.
 - Other: Unable to locate, inappropriate report, located out of state, home schooling, already investigated, school investigation.

Table 1., Table 7. & Figure 5.

Reported incidents include investigations, family assessments and juvenile assessments. Duplicate and combined reports are not included.

Table 2., Table 7., Figure 5.

Number of children and children per thousand are based on duplicated counts. Population data is based upon the US 2010 census released on May 19, 2011 by the U.S. Census Bureau, www.census.gov.

Table 4. & Figure 3.

Data does not include information on expunged reports and reports where the only alleged category of abuse/neglect was educational neglect, or reports concluded as unable to locate, inappropriate report, located out of state, or already investigated.

Table 5. Pursuant to Section 210.145(15) Rs, Mo. all investigations must be concluded within forty-five (45) days unless good cause for the failure to complete the investigation is specifically documented.

Data excludes reports not concluded by December 9, 2019.

Table 6. Duplicate and combined reports are not included.

Table 8. & Figure 6.

Substantiated reports include conclusions of Court Adjudicated, Preponderance of Evidence, Child Abuse/Neglect Present but Perpetrator Unidentified.

Family-Centered Services

Family-Centered Services

Table 9. Cases Active during FY 2019 by Reason for Opening

	COUNTY	SUBSTANTIATED CA/N	PREVENTIVE SERVICES	COURT ORDER ONLY	NEWBORN CRISIS ASSESSMENT	FAMILY ASSESSMENT	AC CLOSED/ FCS REOPEN	TOTAL CASES ACTIVE
NORTHWEST	ANDREW	3	0	0	2	4	0	9
	ATCHISON	0	0	0	0	1	1	2
	BUCHANAN	9	9	1	8	62	1	90
	CALDWELL	0	1	0	0	6	0	7
	CARROLL	1	2	0	0	0	0	3
	CASS	7	8	8	0	19	4	46
	CHARITON	0	3	2	0	3	1	9
	CLAY	0	10	6	4	9	2	31
	CLINTON	0	7	1	2	5	0	15
	COOPER	1	3	2	0	2	0	8
	DAVISS	0	2	1	0	8	0	11
	DE KALB	2	1	0	2	3	0	8
	GENTRY	0	2	1	0	11	1	15
	GRUNDY	2	9	0	0	10	0	21
	HARRISON	2	2	2	1	8	0	15
	HOLT	0	1	0	1	2	1	5
	JOHNSON	1	2	3	0	8	0	14
	LAFAYETTE	0	3	2	1	18	0	24
	LINN	1	14	3	1	7	4	30
	LIVINGSTON	0	5	0	2	14	0	21
	MERCER	0	0	0	0	1	0	1
	NODAWAY	1	4	1	4	11	0	21
	PETTIS	5	4	0	1	8	0	18
	PLATTE	2	3	0	3	12	0	20
	PUTNAM	1	5	0	1	10	0	17
	RAY	1	1	0	1	5	0	8
SALINE	3	2	0	2	17	0	24	
SULLIVAN	0	5	3	1	2	1	12	
WORTH	0	1	1	1	1	0	4	
	REGION TOTAL	42	109	37	38	267	16	509
NORTHEAST	ADAIR	0	7	0	0	28	0	35
	AUDRAIN	4	2	2	3	20	3	34
	BOONE	16	26	12	8	83	16	161
	CALLAWAY	11	8	1	1	37	12	70
	CLARK	0	5	1	0	14	1	21
	COLE	1	8	3	1	68	2	83
	FRANKLIN	16	27	0	25	63	0	131
	GASCONADE	4	8	0	4	16	0	32
	HOWARD	3	3	0	1	12	1	20
	JEFFERSON	0	20	7	8	195	4	234
	KNOX	0	0	0	0	4	0	4
	LEWIS	4	5	0	0	6	0	15
	LINCOLN	2	6	9	10	43	1	71
	MACON	1	9	0	1	23	0	34
	MARION	8	11	2	2	25	1	49
	MONROE	1	4	0	0	3	0	8
	MONTGOMERY	1	5	0	2	5	0	13
	OSAGE	0	1	0	1	5	0	7
	PIKE	1	8	1	0	12	0	22
	RALLS	1	1	1	0	5	0	8
	RANDOLPH	6	7	2	7	61	2	85
	SCHUYLER	0	1	0	0	4	0	5
	SCOTLAND	0	2	0	0	2	0	4
	SHELBY	0	8	0	0	7	0	15
	ST. CHARLES	1	9	2	10	104	1	127
	WARREN	2	9	0	4	23	1	39
	REGION TOTAL	83	200	43	88	868	45	1,327
SOUTHEAST	BOLLINGER	2	4	0	0	27	1	34
	BUTLER	10	45	5	16	44	1	121
	CAPE GIRARDEAU	4	21	5	7	130	7	174
	CARTER	3	1	0	1	10	0	15
	CRAWFORD	4	7	2	7	39	0	59
	DENT	4	6	0	2	11	0	23
	DUNKLIN	2	4	3	5	43	2	59

Family-Centered Services

Table 9. (continued) Cases Active during FY 2019 by Reason for Opening

COUNTY	SUBSTANTIATED CA/N	PREVENTIVE SERVICES	COURT ONLY	NEWBORN		AC CLOSED/ FCS REOPEN	TOTAL CASES ACTIVE	
				CRISIS ASSESSMENT	FAMILY ASSESSMENT			
SOUTHEAST	HOWELL	7	13	0	13	76	0	109
	IRON	1	11	0	2	10	0	24
	MADISON	0	7	0	1	20	0	28
	MARIES	0	2	0	1	6	0	9
	MISSISSIPPI	0	4	1	5	10	0	20
	NEW MADRID	1	11	0	9	30	2	53
	OREGON	0	3	0	3	17	0	23
	PEMISCOT	0	8	0	4	48	1	61
	PERRY	0	8	0	1	37	1	47
	PHELPS	2	16	3	4	32	1	58
	PULASKI	6	14	4	6	27	0	57
	REYNOLDS	0	0	1	1	6	0	8
	RIPLEY	2	4	0	4	13	0	23
	SCOTT	1	4	1	16	38	1	61
	SHANNON	0	0	0	2	14	0	16
	ST. FRANCOIS	2	18	0	2	96	0	118
	STE. GENEVIEVE	0	4	2	0	12	1	19
	STODDARD	1	10	0	1	49	5	66
	TEXAS	1	3	0	3	21	0	28
	WASHINGTON	4	5	1	6	24	1	41
	WAYNE	0	5	0	2	16	1	24
	REGION TOTAL	57	238	28	124	906	25	1,378
SOUTHWEST	BARRY	0	3	0	0	32	1	36
	BARTON	0	4	2	1	5	0	12
	BATES	0	2	2	2	24	1	31
	BENTON	0	2	0	1	5	1	9
	CAMDEN	1	10	0	3	56	0	70
	CEDAR	0	6	0	1	12	3	22
	CHRISTIAN	2	7	0	4	39	1	53
	DADE	0	0	0	0	6	0	6
	DALLAS	2	11	0	1	25	0	39
	DOUGLAS	0	1	0	0	14	1	16
	GREENE	0	17	0	1	337	1	356
	HENRY	0	3	1	3	51	0	58
	HICKORY	1	3	0	0	4	0	8
	JASPER	0	56	8	16	224	2	306
	LACLEDE	6	10	1	3	56	0	76
	LAWRENCE	0	9	0	0	52	0	61
	MCDONALD	0	7	0	0	12	1	20
	MILLER	0	18	0	0	46	0	64
	MONITEAU	1	2	1	0	23	0	27
	MORGAN	3	6	0	1	38	2	50
	NEWTON	0	13	0	2	33	5	53
	OZARK	3	3	1	0	13	0	20
	POLK	2	2	0	0	8	0	12
	ST. CLAIR	0	1	0	0	13	0	14
	STONE	0	8	5	0	28	1	42
	TANEY	1	8	0	4	69	1	83
	VERNON	1	1	4	1	11	0	18
	WEBSTER	1	6	0	3	39	1	50
	WRIGHT	0	0	0	0	37	1	38
	REGION TOTAL	24	219	25	47	1,312	23	1,650
KANSAS CITY	JACKSON	4	13	36	62	316	133	564
	REGION TOTAL	4	13	36	62	316	133	564
ST. LOUIS	ST. LOUIS CITY	4	7	2	4	135	4	156
	ST. LOUIS COUNTY	34	37	36	24	112	23	266
	REGION TOTAL	38	44	38	28	247	27	422
STATE TOTAL		248	823	207	387	3,916	269	5,850

Family-Centered Services

Table 10. Persons in FCS during FY 2019 by Role

	COUNTY	ADULTS	CHILDREN	CHILD CARETAKERS	TOTAL PERSONS	PERSONS WITH COURT ACTION
NORTHWEST	ANDREW	18	15	0	33	0
	ATCHISON	3	8	0	11	2
	BUCHANAN	175	205	1	381	28
	CALDWELL	13	15	0	28	5
	CARROLL	5	4	0	9	0
	CASS	77	92	0	169	53
	CHARITON	13	24	0	37	8
	CLAY	57	56	0	113	14
	CLINTON	30	30	0	60	6
	COOPER	19	16	0	35	3
	DAVISS	29	23	0	52	1
	DE KALB	20	14	0	34	2
	GENTRY	25	35	0	60	23
	GRUNDY	34	52	0	86	19
	HARRISON	27	30	0	57	11
	HOLT	5	9	0	14	2
	JOHNSON	27	25	0	52	11
	LAFAYETTE	61	57	0	118	15
	LINN	43	54	0	97	25
	LIVINGSTON	37	48	0	85	6
	MERCER	2	3	0	5	0
	NODAWAY	37	44	0	81	17
	PETTIS	35	39	0	74	12
	PLATTE	43	41	0	84	11
	PUTNAM	30	42	1	73	11
	RAY	22	14	0	36	0
SALINE	47	61	0	108	22	
SULLIVAN	21	25	0	46	11	
WORTH	6	5	0	11	2	
	REGION TOTAL	961	1,086	2	2,049	320
NORTHEAST	ADAIR	50	71	0	121	32
	AUDRAIN	54	82	0	136	19
	BOONE	278	346	0	624	134
	CALLAWAY	138	178	0	316	79
	CLARK	39	52	0	91	23
	COLE	143	171	1	315	56
	FRANKLIN	242	268	0	510	75
	GASCONADE	56	65	0	121	19
	HOWARD	29	39	0	68	11
	JEFFERSON	500	479	3	982	212
	KNOX	7	13	0	20	1
	LEWIS	30	33	0	63	11
	LINCOLN	131	149	0	280	50
	MACON	56	72	0	128	24
	MARION	78	126	0	204	27
	MONROE	16	20	0	36	12
	MONTGOMERY	23	31	0	54	12
	OSAGE	12	14	0	26	3
	PIKE	48	50	0	98	14
	RALLS	16	24	0	40	2
	RANDOLPH	132	183	0	315	56
	SCHUYLER	10	9	0	19	1
	SCOTLAND	7	13	0	20	11
	SHELBY	25	39	0	64	11
	ST. CHARLES	239	287	0	526	70
	WARREN	68	84	0	152	39
	REGION TOTAL	2,427	2,898	4	5,329	1,004
SOUTHEAST	BOLLINGER	62	75	0	137	36
	BUTLER	209	269	0	478	70
	CAPE GIRARDEAU	295	401	0	696	103
	CARTER	28	32	0	60	5
	CRAWFORD	111	136	0	247	61
	DENT	43	48	0	91	18
	DUNKLIN	86	145	0	231	40

Family-Centered Services

Table 10. (continued) Persons in FCS during FY 2019 by Role

	COUNTY	ADULTS	CHILDREN	CHILD CARETAKERS	TOTAL PERSONS	PERSONS WITH COURT ACTION
SOUTHEAST	HOWELL	215	241	0	456	52
	IRON	34	37	0	71	21
	MADISON	54	48	0	102	24
	MARIES	14	19	0	33	11
	MISSISSIPPI	37	44	0	81	14
	NEW MADRID	91	123	0	214	41
	OREGON	51	63	0	114	16
	PEMISCOT	105	132	0	237	38
	PERRY	80	95	0	175	24
	PHELPS	94	108	0	202	47
	PULASKI	98	117	0	215	37
	REYNOLDS	22	16	0	38	6
	RIPLEY	41	51	0	92	18
	SCOTT	108	125	1	234	30
	SHANNON	29	30	0	59	0
	ST. FRANCOIS	211	244	2	457	79
	STE. GENEVIEVE	36	48	0	84	10
	STODDARD	112	155	0	267	64
	TEXAS	58	68	0	126	24
	WASHINGTON	96	86	1	183	23
WAYNE	48	55	0	103	22	
	REGION TOTAL	2,468	3,011	4	5,483	934
SOUTHWEST	BARRY	55	74	0	129	13
	BARTON	18	17	0	35	1
	BATES	51	62	0	113	13
	BENTON	17	15	0	32	1
	CAMDEN	114	159	0	273	42
	CEDAR	41	55	0	96	27
	CHRISTIAN	91	112	0	203	44
	DADE	12	12	0	24	6
	DALLAS	63	89	0	152	15
	DOUGLAS	32	34	0	66	6
	GREENE	751	775	3	1,529	193
	HENRY	108	122	1	231	32
	HICKORY	10	20	0	30	9
	JASPER	575	645	1	1,221	225
	LACLEDE	157	144	0	301	24
	LAWRENCE	107	128	0	235	45
	MCDONALD	35	49	0	84	14
	MILLER	140	142	0	282	27
	MONITEAU	52	58	0	110	17
	MORGAN	101	115	0	216	32
	NEWTON	96	112	1	209	47
	OZARK	32	46	0	78	11
	POLK	18	28	0	46	5
	ST. CLAIR	28	23	0	51	13
	STONE	67	80	0	147	21
	TANEY	156	185	0	341	50
	VERNON	33	34	0	67	7
WEBSTER	95	115	0	210	40	
WRIGHT	68	80	0	148	25	
	REGION TOTAL	3,123	3,530	6	6,659	1,005
KANSAS CITY	JACKSON	990	1,279	1	2,270	626
	REGION TOTAL	990	1,279	1	2,270	626
ST. LOUIS	ST. LOUIS CITY	246	392	1	639	101
	ST. LOUIS COUNTY	434	588	0	1,022	221
	REGION TOTAL	680	980	1	1,661	322
STATE TOTAL		10,649	12,784	18	23,451	4,211

Family-Centered Services

Table 11. Cases Opened during FY 2019 by Reason for Opening

	COUNTY	SUBSTANTIATED CA/N	PREVENTIVE SERVICES	COURT ORDER ONLY	NEWBORN CRISIS ASSESSMENT	FAMILY ASSESSMENT	AC CLOSED/ FCS REOPEN	TOTAL CASES OPENED
NORTHWEST	ANDREW	1	0	0	2	3	0	6
	ATCHISON	0	0	0	0	1	1	2
	BUCHANAN	9	6	0	3	45	1	64
	CALDWELL	0	0	0	0	4	0	4
	CARROLL	1	2	0	0	0	0	3
	CASS	5	6	5	0	14	2	32
	CHARITON	0	2	2	0	1	0	5
	CLAY	0	10	3	3	8	2	26
	CLINTON	0	7	0	1	5	0	13
	COOPER	1	3	2	0	1	0	7
	DAVISS	0	2	1	0	6	0	9
	DE KALB	2	1	0	2	2	0	7
	GENTRY	0	2	0	0	8	0	10
	GRUNDY	2	8	0	0	7	0	17
	HARRISON	1	2	1	1	7	0	12
	HOLT	0	1	0	1	2	1	5
	JOHNSON	1	1	2	0	4	0	8
	LAFAYETTE	0	2	0	1	13	0	16
	LINN	1	11	2	0	4	3	21
	LIVINGSTON	0	2	0	2	10	0	14
	MERCER	0	0	0	0	1	0	1
	NODAWAY	0	3	0	4	9	0	16
	PETTIS	5	4	0	1	6	0	16
	PLATTE	1	3	0	2	9	0	15
	PUTNAM	0	5	0	1	8	0	14
	RAY	1	1	0	1	4	0	7
	SALINE	3	2	0	1	10	0	16
SULLIVAN	0	4	1	1	2	0	8	
WORTH	0	0	1	1	1	0	3	
	REGION TOTAL	34	90	20	28	195	10	377
NORTHEAST	ADAIR	0	6	0	0	21	0	27
	AUDRAIN	3	1	1	3	15	2	25
	BOONE	7	16	8	5	46	11	93
	CALLAWAY	8	4	0	1	22	9	44
	CLARK	0	4	0	0	10	1	15
	COLE	1	7	3	1	49	1	62
	FRANKLIN	11	19	0	17	37	0	84
	GASCONADE	3	7	0	2	14	0	26
	HOWARD	2	2	0	1	10	0	15
	JEFFERSON	0	17	7	5	122	0	151
	KNOX	0	0	0	0	2	0	2
	LEWIS	3	4	0	0	3	0	10
	LINCOLN	1	5	5	7	26	1	45
	MACON	0	6	0	0	15	0	21
	MARION	5	8	1	2	13	0	29
	MONROE	1	3	0	0	1	0	5
	MONTGOMERY	1	5	0	1	3	0	10
	OSAGE	0	1	0	1	5	0	7
	PIKE	1	5	1	0	8	0	15
	RALLS	1	1	1	0	2	0	5
	RANDOLPH	1	6	1	4	38	1	51
	SCHUYLER	0	1	0	0	4	0	5
	SCOTLAND	0	2	0	0	2	0	4
	SHELBY	0	5	0	0	5	0	10
	ST. CHARLES	0	8	0	8	77	0	93
	WARREN	1	6	0	3	21	0	31
		REGION TOTAL	50	149	28	61	571	26
SOUTHEAST	BOLLINGER	1	3	0	0	15	1	20
	BUTLER	6	36	3	12	25	0	82
	CAPE GIRARDEAU	4	9	4	5	89	6	117
	CARTER	3	1	0	0	8	0	12
	CRAWFORD	3	5	0	6	29	0	43
	DENT	4	5	0	1	8	0	18
	DUNKLIN	1	4	2	2	29	2	40

Family-Centered Services

Table 11. (continued) Cases Opened during FY 2019 by Reason for Opening

	COUNTY	SUBSTANTIATED CA/N	PREVENTIVE SERVICES	COURT ONLY	NEWBORN CRISIS ASSESSMENT	FAMILY ASSESSMENT	AC CLOSED/ FCS REOPEN	TOTAL CASES ACTIVE
SOUTHEAST	HOWELL	4	8	0	8	50	0	70
	IRON	1	8	0	2	6	0	17
	MADISON	0	4	0	1	16	0	21
	MARIES	0	2	0	1	5	0	8
	MISSISSIPPI	0	4	1	2	8	0	15
	NEW MADRID	0	8	0	4	21	0	33
	OREGON	0	3	0	3	11	0	17
	PEMISCOT	0	8	0	4	36	0	48
	PERRY	0	8	0	1	21	1	31
	PHELPS	2	13	1	3	25	0	44
	PULASKI	6	9	1	6	23	0	45
	REYNOLDS	0	0	0	1	5	0	6
	RIPLEY	2	3	0	3	8	0	16
	SCOTT	1	2	1	10	27	1	42
	SHANNON	0	0	0	2	11	0	13
	ST. FRANCOIS	2	15	0	1	72	0	90
	STE. GENEVIEVE	0	1	0	0	11	1	13
	STODDARD	0	10	0	1	31	2	44
	TEXAS	1	2	0	2	12	0	17
	WASHINGTON	4	4	1	5	18	1	33
WAYNE	0	2	0	1	9	0	12	
	REGION TOTAL	45	177	14	87	629	15	967
SOUTHWEST	BARRY	0	2	0	0	14	1	17
	BARTON	0	3	0	1	3	0	7
	BATES	0	1	1	2	15	0	19
	BENTON	0	2	0	1	5	1	9
	CAMDEN	1	7	0	3	39	0	50
	CEDAR	0	5	0	0	9	1	15
	CHRISTIAN	0	6	0	3	30	1	40
	DADE	0	0	0	0	2	0	2
	DALLAS	2	8	0	1	18	0	29
	DOUGLAS	0	1	0	0	11	0	12
	GREENE	0	9	0	1	245	1	256
	HENRY	0	2	1	3	29	0	35
	HICKORY	1	3	0	0	4	0	8
	JASPER	0	40	5	10	166	2	223
	LACLEDE	5	8	1	3	39	0	56
	LAWRENCE	0	7	0	0	36	0	43
	MCDONALD	0	5	0	0	10	1	16
	MILLER	0	16	0	0	43	0	59
	MONITEAU	0	2	0	0	13	0	15
	MORGAN	2	2	0	1	19	1	25
	NEWTON	0	13	0	1	25	4	43
	OZARK	2	3	0	0	11	0	16
	POLK	2	1	0	0	6	0	9
	ST. CLAIR	0	1	0	0	6	0	7
	STONE	0	6	4	0	16	1	27
	TANEY	1	3	0	3	41	0	48
	VERNON	1	0	2	0	7	0	10
WEBSTER	0	3	0	2	31	1	37	
WRIGHT	0	0	0	0	21	1	22	
	REGION TOTAL	17	159	14	35	914	16	1,155
KANSAS CITY	JACKSON	4	10	20	47	202	83	366
	REGION TOTAL	4	10	20	47	202	83	366
ST. LOUIS	ST. LOUIS CITY	1	4	0	3	70	4	82
	ST. LOUIS COUNTY	15	13	25	12	45	12	122
	REGION TOTAL	16	17	25	15	115	16	204
STATE TOTAL	STATE TOTAL	166	602	121	273	2,626	166	3,954

Family-Centered Services

Table 12. Cases Closed during FY 2019 by Reason for Closing

		GOAL ACHIEVED		OTHER		TOTAL CASES CLOSED
NORTHWEST	ANDREW	6	100.0%	0	0.0%	6
	ATCHISON	1	100.0%	0	0.0%	1
	BUCHANAN	36	64.3%	20	35.7%	56
	CALDWELL	3	75.0%	1	25.0%	4
	CARROLL	2	66.7%	1	33.3%	3
	CASS	19	63.3%	11	36.7%	30
	CHARITON	7	87.5%	1	12.5%	8
	CLAY	13	59.1%	9	40.9%	22
	CLINTON	4	44.4%	5	55.6%	9
	COOPER	2	100.0%	0	0.0%	2
	DAVISS	7	77.8%	2	22.2%	9
	DE KALB	3	42.9%	4	57.1%	7
	GENTRY	5	62.5%	3	37.5%	8
	GRUNDY	9	52.9%	8	47.1%	17
	HARRISON	7	46.7%	8	53.3%	15
	HOLT	3	75.0%	1	25.0%	4
	JOHNSON	6	60.0%	4	40.0%	10
	LAFAYETTE	16	72.7%	6	27.3%	22
	LINN	13	61.9%	8	38.1%	21
	LIVINGSTON	14	82.4%	3	17.6%	17
	MERCER	1	100.0%	0	0.0%	1
	NODAWAY	13	81.3%	3	18.8%	16
	PETTIS	4	44.4%	5	55.6%	9
	PLATTE	10	76.9%	3	23.1%	13
	PUTNAM	5	71.4%	2	28.6%	7
	RAY	2	66.7%	1	33.3%	3
SALINE	8	44.4%	10	55.6%	18	
SULLIVAN	6	75.0%	2	25.0%	8	
WORTH	3	75.0%	1	25.0%	4	
	REGION TOTAL	228	65.1%	122	34.9%	350
NORTHEAST	ADAIR	11	44.0%	14	56.0%	25
	AUDRAIN	10	50.0%	10	50.0%	20
	BOONE	71	65.1%	38	34.9%	109
	CALLAWAY	32	76.2%	10	23.8%	42
	CLARK	10	62.5%	6	37.5%	16
	COLE	36	55.4%	29	44.6%	65
	FRANKLIN	55	56.7%	42	43.3%	97
	GASCONADE	10	50.0%	10	50.0%	20
	HOWARD	11	73.3%	4	26.7%	15
	JEFFERSON	90	54.9%	74	45.1%	164
	KNOX	3	75.0%	1	25.0%	4
	LEWIS	8	66.7%	4	33.3%	12
	LINCOLN	27	56.3%	21	43.8%	48
	MACON	18	69.2%	8	30.8%	26
	MARION	14	43.8%	18	56.3%	32
	MONROE	1	20.0%	4	80.0%	5
	MONTGOMERY	2	28.6%	5	71.4%	7
	OSAGE	0	0.0%	3	100.0%	3
	PIKE	7	46.7%	8	53.3%	15
	RALLS	3	50.0%	3	50.0%	6
	RANDOLPH	37	50.7%	36	49.3%	73
	SCHUYLER	0	0.0%	2	100.0%	2
	SCOTLAND	0	0.0%	3	100.0%	3
	SHELBY	9	90.0%	1	10.0%	10
	ST. CHARLES	61	54.5%	51	45.5%	112
	WARREN	18	69.2%	8	30.8%	26
	REGION TOTAL	544	56.8%	413	43.2%	957
SOUTHEAST	BOLLINGER	15	57.7%	11	42.3%	26
	BUTLER	52	56.5%	40	43.5%	92
	CAPE GIRARDEAU	58	51.3%	55	48.7%	113
	CARTER	5	50.0%	5	50.0%	10
	CRAWFORD	18	40.9%	26	59.1%	44
	DENT	11	61.1%	7	38.9%	18
	DUNKLIN	38	79.2%	10	20.8%	48

Family-Centered Services

Table 12. (continued) Cases Closed during FY 2019 by Reason for Closing

	COUNTY	GOAL ACHIEVED		OTHER		TOTAL CASES CLOSED
SOUTHEAST	HOWELL	47	63.5%	27	36.5%	74
	IRON	8	44.4%	10	55.6%	18
	MADISON	12	46.2%	14	53.8%	26
	MARIES	3	50.0%	3	50.0%	6
	MISSISSIPPI	4	40.0%	6	60.0%	10
	NEW MADRID	17	56.7%	13	43.3%	30
	OREGON	14	70.0%	6	30.0%	20
	PEMISCOT	21	52.5%	19	47.5%	40
	PERRY	22	64.7%	12	35.3%	34
	PHELPS	18	48.6%	19	51.4%	37
	PULASKI	15	39.5%	23	60.5%	38
	REYNOLDS	1	33.3%	2	66.7%	3
	RIPLEY	8	44.4%	10	55.6%	18
	SCOTT	20	48.8%	21	51.2%	41
	SHANNON	4	40.0%	6	60.0%	10
	ST. FRANCOIS	46	53.5%	40	46.5%	86
	STE. GENEVIEVE	7	46.7%	8	53.3%	15
	STODDARD	45	78.9%	12	21.1%	57
	TEXAS	10	50.0%	10	50.0%	20
	WASHINGTON	15	48.4%	16	51.6%	31
WAYNE	9	50.0%	9	50.0%	18	
	REGION TOTAL	543	55.2%	440	44.8%	983
SOUTHWEST	BARRY	16	59.3%	11	40.7%	27
	BARTON	3	42.9%	4	57.1%	7
	BATES	18	85.7%	3	14.3%	21
	BENTON	2	50.0%	2	50.0%	4
	CAMDEN	36	66.7%	18	33.3%	54
	CEDAR	5	31.3%	11	68.8%	16
	CHRISTIAN	18	42.9%	24	57.1%	42
	DADE	3	60.0%	2	40.0%	5
	DALLAS	18	66.7%	9	33.3%	27
	DOUGLAS	9	81.8%	2	18.2%	11
	GREENE	89	33.8%	174	66.2%	263
	HENRY	18	48.6%	19	51.4%	37
	HICKORY	0	0.0%	4	100.0%	4
	JASPER	116	60.1%	77	39.9%	193
	LACLEDE	38	64.4%	21	35.6%	59
	LAWRENCE	23	57.5%	17	42.5%	40
	MCDONALD	10	58.8%	7	41.2%	17
	MILLER	19	50.0%	19	50.0%	38
	MONITEAU	15	78.9%	4	21.1%	19
	MORGAN	28	70.0%	12	30.0%	40
	NEWTON	29	70.7%	12	29.3%	41
	OZARK	14	77.8%	4	22.2%	18
	POLK	4	50.0%	4	50.0%	8
	ST. CLAIR	3	42.9%	4	57.1%	7
	STONE	16	57.1%	12	42.9%	28
	TANEY	33	63.5%	19	36.5%	52
	VERNON	10	62.5%	6	37.5%	16
WEBSTER	20	62.5%	12	37.5%	32	
WRIGHT	23	82.1%	5	17.9%	28	
	REGION TOTAL	636	55.1%	518	44.9%	1,154
KANSAS CITY	JACKSON	273	76.7%	83	23.3%	356
	REGION TOTAL	273	76.7%	83	23.3%	356
ST. LOUIS	ST. LOUIS CITY	55	48.2%	59	51.8%	114
	ST. LOUIS COUNTY	110	57.9%	80	42.1%	190
	REGION TOTAL	165	54.3%	139	45.7%	304
STATE TOTAL		2,389	58.2%	1,715	41.8%	4,104

Family-Centered Services

Table 13. Cases Active during FY 2019 with Court Involvement by Number of Months Open

COUNTY	0 - 3 MONTHS		4 - 7 MONTHS		8 - 11 MONTHS		12 + MONTHS		TOTAL
	Count	Percentage	Count	Percentage	Count	Percentage	Count	Percentage	
NORTHWEST									
ANDREW	0	0.0%	0	0.0%	0	0.0%	0	0.0%	0
ATCHISON	0	0.0%	0	0.0%	1	100.0%	0	0.0%	1
BUCHANAN	8	53.3%	5	33.3%	1	6.7%	1	6.7%	15
CALDWELL	1	100.0%	0	0.0%	0	0.0%	0	0.0%	1
CARROLL	0	0.0%	0	0.0%	0	0.0%	0	0.0%	0
CASS	13	46.4%	5	17.9%	3	10.7%	7	25.0%	28
CHARITON	3	60.0%	1	20.0%	1	20.0%	0	0.0%	5
CLAY	7	63.6%	1	9.1%	1	9.1%	2	18.2%	11
CLINTON	4	100.0%	0	0.0%	0	0.0%	0	0.0%	4
COOPER	3	100.0%	0	0.0%	0	0.0%	0	0.0%	3
DAVISS	1	100.0%	0	0.0%	0	0.0%	0	0.0%	1
DE KALB	2	100.0%	0	0.0%	0	0.0%	0	0.0%	2
GENTRY	5	55.6%	1	11.1%	2	22.2%	1	11.1%	9
GRUNDY	4	57.1%	2	28.6%	1	14.3%	0	0.0%	7
HARRISON	4	66.7%	1	16.7%	0	0.0%	1	16.7%	6
HOLT	1	33.3%	2	66.7%	0	0.0%	0	0.0%	3
JOHNSON	4	50.0%	0	0.0%	1	12.5%	3	37.5%	8
LAFAYETTE	3	50.0%	1	16.7%	2	33.3%	0	0.0%	6
LINN	10	58.8%	4	23.5%	1	5.9%	2	11.8%	17
LIVINGSTON	1	33.3%	1	33.3%	1	33.3%	0	0.0%	3
MERCER	0	0.0%	0	0.0%	0	0.0%	0	0.0%	0
NODAWAY	3	33.3%	2	22.2%	1	11.1%	3	33.3%	9
PETTIS	2	33.3%	1	16.7%	3	50.0%	0	0.0%	6
PLATTE	3	50.0%	1	16.7%	1	16.7%	1	16.7%	6
PUTNAM	5	62.5%	3	37.5%	0	0.0%	0	0.0%	8
RAY	0	0.0%	0	0.0%	0	0.0%	0	0.0%	0
SALINE	7	87.5%	1	12.5%	0	0.0%	0	0.0%	8
SULLIVAN	4	57.1%	2	28.6%	1	14.3%	0	0.0%	7
WORTH	1	50.0%	0	0.0%	0	0.0%	1	50.0%	2
REGION TOTAL	99	56.3%	34	19.3%	21	11.9%	22	12.5%	176
NORTHEAST									
ADAIR	13	86.7%	2	13.3%	0	0.0%	0	0.0%	15
AUDRAIN	3	37.5%	4	50.0%	0	0.0%	1	12.5%	8
BOONE	31	43.1%	19	26.4%	6	8.3%	16	22.2%	72
CALLAWAY	17	43.6%	12	30.8%	4	10.3%	6	15.4%	39
CLARK	6	66.7%	2	22.2%	1	11.1%	0	0.0%	9
COLE	21	60.0%	9	25.7%	5	14.3%	0	0.0%	35
FRANKLIN	19	45.2%	12	28.6%	4	9.5%	7	16.7%	42
GASCONADE	7	70.0%	2	20.0%	0	0.0%	1	10.0%	10
HOWARD	6	75.0%	1	12.5%	1	12.5%	0	0.0%	8
JEFFERSON	50	43.1%	30	25.9%	16	13.8%	20	17.2%	116
KNOX	1	100.0%	0	0.0%	0	0.0%	0	0.0%	1
LEWIS	1	25.0%	2	50.0%	1	25.0%	0	0.0%	4
LINCOLN	11	40.7%	7	25.9%	3	11.1%	6	22.2%	27
MACON	6	37.5%	5	31.3%	2	12.5%	3	18.8%	16
MARION	7	36.8%	5	26.3%	5	26.3%	2	10.5%	19
MONROE	3	60.0%	2	40.0%	0	0.0%	0	0.0%	5
MONTGOMERY	4	80.0%	0	0.0%	0	0.0%	1	20.0%	5
OSAGE	1	50.0%	1	50.0%	0	0.0%	0	0.0%	2
PIKE	2	33.3%	1	16.7%	0	0.0%	3	50.0%	6
RALLS	2	100.0%	0	0.0%	0	0.0%	0	0.0%	2
RANDOLPH	16	47.1%	9	26.5%	3	8.8%	6	17.6%	34
SCHUYLER	1	100.0%	0	0.0%	0	0.0%	0	0.0%	1
SCOTLAND	4	100.0%	0	0.0%	0	0.0%	0	0.0%	4
SHELBY	1	20.0%	4	80.0%	0	0.0%	0	0.0%	5
ST. CHARLES	27	69.2%	3	7.7%	1	2.6%	8	20.5%	39
WARREN	13	68.4%	4	21.1%	0	0.0%	2	10.5%	19
REGION TOTAL	273	50.3%	136	25.0%	52	9.6%	82	15.1%	543
SOUTHEAST									
BOLLINGER	8	47.1%	4	23.5%	1	5.9%	4	23.5%	17
BUTLER	28	66.7%	11	26.2%	2	4.8%	1	2.4%	42
CAPE GIRARDEAU	24	46.2%	15	28.8%	8	15.4%	5	9.6%	52
CARTER	1	50.0%	1	50.0%	0	0.0%	0	0.0%	2
CRAWFORD	20	69.0%	6	20.7%	3	10.3%	0	0.0%	29
DENT	6	60.0%	3	30.0%	1	10.0%	0	0.0%	10
DUNKLIN	12	57.1%	8	38.1%	0	0.0%	1	4.8%	21

Family-Centered Services

Table 13. (continued) Cases Active during FY 2019 with Court Involvement by Number of Months Open

COUNTY		0 - 3 MONTHS		4 - 7 MONTHS		8 - 11 MONTHS		12 + MONTHS		TOTAL
SOUTHEAST	HOWELL	11	50.0%	6	27.3%	4	18.2%	1	4.5%	22
	IRON	7	46.7%	7	46.7%	0	0.0%	1	6.7%	15
	MADISON	7	53.8%	3	23.1%	3	23.1%	0	0.0%	13
	MARIES	0	0.0%	4	100.0%	0	0.0%	0	0.0%	4
	MISSISSIPPI	3	42.9%	4	57.1%	0	0.0%	0	0.0%	7
	NEW MADRID	7	41.2%	6	35.3%	3	17.6%	1	5.9%	17
	OREGON	3	50.0%	2	33.3%	0	0.0%	1	16.7%	6
	PEMISCOT	12	70.6%	5	29.4%	0	0.0%	0	0.0%	17
	PERRY	8	50.0%	6	37.5%	0	0.0%	2	12.5%	16
	PHELPS	12	48.0%	5	20.0%	6	24.0%	2	8.0%	25
	PULASKI	15	75.0%	5	25.0%	0	0.0%	0	0.0%	20
	REYNOLDS	2	66.7%	0	0.0%	0	0.0%	1	33.3%	3
	RIPLEY	5	50.0%	4	40.0%	0	0.0%	1	10.0%	10
	SCOTT	11	68.8%	1	6.3%	4	25.0%	0	0.0%	16
	SHANNON	0	0.0%	0	0.0%	0	0.0%	0	0.0%	0
	ST. FRANCOIS	22	51.2%	13	30.2%	3	7.0%	5	11.6%	43
	STE. GENEVIEVE	0	0.0%	3	75.0%	1	25.0%	0	0.0%	4
	STODDARD	15	51.7%	14	48.3%	0	0.0%	0	0.0%	29
	TEXAS	3	37.5%	4	50.0%	0	0.0%	1	12.5%	8
	WASHINGTON	13	81.3%	2	12.5%	1	6.3%	0	0.0%	16
WAYNE	3	30.0%	3	30.0%	2	20.0%	2	20.0%	10	
REGION TOTAL		258	54.4%	145	30.6%	42	8.9%	29	6.1%	474
SOUTHWEST	BARRY	7	50.0%	4	28.6%	0	0.0%	3	21.4%	14
	BARTON	0	0.0%	0	0.0%	1	50.0%	1	50.0%	2
	BATES	3	37.5%	0	0.0%	2	25.0%	3	37.5%	8
	BENTON	0	0.0%	1	100.0%	0	0.0%	0	0.0%	1
	CAMDEN	7	38.9%	7	38.9%	3	16.7%	1	5.6%	18
	CEDAR	7	63.6%	2	18.2%	0	0.0%	2	18.2%	11
	CHRISTIAN	13	54.2%	5	20.8%	3	12.5%	3	12.5%	24
	DADE	2	100.0%	0	0.0%	0	0.0%	0	0.0%	2
	DALLAS	5	62.5%	2	25.0%	1	12.5%	0	0.0%	8
	DOUGLAS	3	100.0%	0	0.0%	0	0.0%	0	0.0%	3
	GREENE	66	62.3%	26	24.5%	7	6.6%	7	6.6%	106
	HENRY	4	21.1%	10	52.6%	5	26.3%	0	0.0%	19
	HICKORY	2	66.7%	1	33.3%	0	0.0%	0	0.0%	3
	JASPER	73	54.5%	41	30.6%	8	6.0%	12	9.0%	134
	LACLEDE	9	56.3%	4	25.0%	1	6.3%	2	12.5%	16
	LAWRENCE	14	56.0%	7	28.0%	0	0.0%	4	16.0%	25
	MCDONALD	4	66.7%	2	33.3%	0	0.0%	0	0.0%	6
	MILLER	11	64.7%	5	29.4%	1	5.9%	0	0.0%	17
	MONITEAU	4	50.0%	2	25.0%	2	25.0%	0	0.0%	8
	MORGAN	7	50.0%	4	28.6%	2	14.3%	1	7.1%	14
	NEWTON	17	81.0%	3	14.3%	1	4.8%	0	0.0%	21
	OZARK	5	83.3%	0	0.0%	0	0.0%	1	16.7%	6
	POLK	2	50.0%	0	0.0%	1	25.0%	1	25.0%	4
	ST. CLAIR	2	28.6%	1	14.3%	0	0.0%	4	57.1%	7
	STONE	6	50.0%	3	25.0%	3	25.0%	0	0.0%	12
	TANEY	10	37.0%	6	22.2%	7	25.9%	4	14.8%	27
	VERNON	3	75.0%	1	25.0%	0	0.0%	0	0.0%	4
	WEBSTER	12	60.0%	3	15.0%	3	15.0%	2	10.0%	20
	WRIGHT	8	61.5%	3	23.1%	1	7.7%	1	7.7%	13
REGION TOTAL		306	55.3%	143	25.9%	52	9.4%	52	9.4%	553
KANSAS CITY	JACKSON	132	41.3%	101	31.6%	39	12.2%	48	15.0%	320
	REGION TOTAL	132	41.3%	101	31.6%	39	12.2%	48	15.0%	320
ST. LOUIS	ST. LOUIS CITY	12	22.6%	7	13.2%	8	15.1%	26	49.1%	53
	ST. LOUIS COUNTY	45	32.6%	26	18.8%	18	13.0%	49	35.5%	138
	REGION TOTAL	57	29.8%	33	17.3%	26	13.6%	75	39.3%	191
STATE TOTAL		1,125	49.8%	592	26.2%	232	10.3%	308	13.6%	2,257

Family-Centered Services

Table 14. Cases Active during FY 2019 with No Court Involvement by Number of Months Open

	COUNTY	0 - 3 MONTHS		4 - 7 MONTHS		8 - 11 MONTHS		12 + MONTHS		TOTAL
NORTHWEST	ANDREW	7	77.8%	2	22.2%	0	0.0%	0	0.0%	9
	ATCHISON	1	100.0%	0	0.0%	0	0.0%	0	0.0%	1
	BUCHANAN	37	49.3%	29	38.7%	5	6.7%	4	5.3%	75
	CALDWELL	3	50.0%	2	33.3%	0	0.0%	1	16.7%	6
	CARROLL	3	100.0%	0	0.0%	0	0.0%	0	0.0%	3
	CASS	13	72.2%	3	16.7%	0	0.0%	2	11.1%	18
	CHARITON	3	75.0%	0	0.0%	1	25.0%	0	0.0%	4
	CLAY	12	60.0%	7	35.0%	0	0.0%	1	5.0%	20
	CLINTON	8	72.7%	2	18.2%	0	0.0%	1	9.1%	11
	COOPER	1	20.0%	3	60.0%	0	0.0%	1	20.0%	5
	DAVISS	5	50.0%	3	30.0%	2	20.0%	0	0.0%	10
	DE KALB	3	50.0%	2	33.3%	1	16.7%	0	0.0%	6
	GENTRY	3	50.0%	3	50.0%	0	0.0%	0	0.0%	6
	GRUNDY	9	64.3%	3	21.4%	1	7.1%	1	7.1%	14
	HARRISON	5	55.6%	4	44.4%	0	0.0%	0	0.0%	9
	HOLT	1	50.0%	1	50.0%	0	0.0%	0	0.0%	2
	JOHNSON	5	83.3%	1	16.7%	0	0.0%	0	0.0%	6
	LAFAYETTE	12	66.7%	6	33.3%	0	0.0%	0	0.0%	18
	LINN	9	69.2%	2	15.4%	1	7.7%	1	7.7%	13
	LIVINGSTON	10	55.6%	6	33.3%	1	5.6%	1	5.6%	18
	MERCER	1	100.0%	0	0.0%	0	0.0%	0	0.0%	1
	NODAWAY	7	58.3%	3	25.0%	2	16.7%	0	0.0%	12
	PETTIS	9	75.0%	2	16.7%	1	8.3%	0	0.0%	12
	PLATTE	6	42.9%	5	35.7%	2	14.3%	1	7.1%	14
	PUTNAM	6	66.7%	2	22.2%	1	11.1%	0	0.0%	9
	RAY	6	75.0%	2	25.0%	0	0.0%	0	0.0%	8
	SALINE	8	50.0%	3	18.8%	4	25.0%	1	6.3%	16
	SULLIVAN	5	100.0%	0	0.0%	0	0.0%	0	0.0%	5
WORTH	1	50.0%	1	50.0%	0	0.0%	0	0.0%	2	
	REGION TOTAL	199	59.8%	97	29.1%	22	6.6%	15	4.5%	333
NORTHEAST	ADAIR	14	70.0%	5	25.0%	0	0.0%	1	5.0%	20
	AUDRAIN	9	34.6%	11	42.3%	4	15.4%	2	7.7%	26
	BOONE	22	24.7%	29	32.6%	21	23.6%	17	19.1%	89
	CALLAWAY	13	41.9%	15	48.4%	3	9.7%	0	0.0%	31
	CLARK	7	58.3%	3	25.0%	2	16.7%	0	0.0%	12
	COLE	34	70.8%	12	25.0%	1	2.1%	1	2.1%	48
	FRANKLIN	30	33.7%	34	38.2%	18	20.2%	7	7.9%	89
	GASCONADE	7	31.8%	12	54.5%	3	13.6%	0	0.0%	22
	HOWARD	6	50.0%	5	41.7%	0	0.0%	1	8.3%	12
	JEFFERSON	60	50.8%	37	31.4%	11	9.3%	10	8.5%	118
	KNOX	2	66.7%	0	0.0%	1	33.3%	0	0.0%	3
	LEWIS	6	54.5%	4	36.4%	0	0.0%	1	9.1%	11
	LINCOLN	21	47.7%	18	40.9%	3	6.8%	2	4.5%	44
	MACON	6	33.3%	10	55.6%	2	11.1%	0	0.0%	18
	MARION	10	33.3%	12	40.0%	6	20.0%	2	6.7%	30
	MONROE	2	66.7%	0	0.0%	1	33.3%	0	0.0%	3
	MONTGOMERY	4	50.0%	3	37.5%	0	0.0%	1	12.5%	8
	OSAGE	3	60.0%	1	20.0%	1	20.0%	0	0.0%	5
	PIKE	6	37.5%	5	31.3%	4	25.0%	1	6.3%	16
	RALLS	3	50.0%	1	16.7%	1	16.7%	1	16.7%	6
	RANDOLPH	24	47.1%	21	41.2%	4	7.8%	2	3.9%	51
	SCHUYLER	3	75.0%	1	25.0%	0	0.0%	0	0.0%	4
	SCOTLAND	0	0.0%	0	0.0%	0	0.0%	0	0.0%	0
	SHELBY	5	50.0%	5	50.0%	0	0.0%	0	0.0%	10
	ST. CHARLES	71	80.7%	16	18.2%	0	0.0%	1	1.1%	88
	WARREN	13	65.0%	6	30.0%	1	5.0%	0	0.0%	20
	REGION TOTAL	381	48.6%	266	33.9%	87	11.1%	50	6.4%	784
SOUTHEAST	BOLLINGER	8	47.1%	8	47.1%	1	5.9%	0	0.0%	17
	BUTLER	38	48.1%	28	35.4%	7	8.9%	6	7.6%	79
	CAPE GIRARDEAU	61	50.0%	30	24.6%	17	13.9%	14	11.5%	122
	CARTER	8	61.5%	4	30.8%	1	7.7%	0	0.0%	13
	CRAWFORD	22	73.3%	4	13.3%	3	10.0%	1	3.3%	30
	DENT	5	38.5%	7	53.8%	0	0.0%	1	7.7%	13
	DUNKLIN	19	50.0%	16	42.1%	3	7.9%	0	0.0%	38

Family-Centered Services

Table 14. (continued) Cases Active during FY 2019 with No Court Involvement by Number of Months Open

COUNTY		0 - 3 MONTHS		4 - 7 MONTHS		8 - 11 MONTHS		12 + MONTHS		TOTAL
SOUTHEAST	HOWELL	45	51.7%	26	29.9%	9	10.3%	7	8.0%	87
	IRON	7	77.8%	2	22.2%	0	0.0%	0	0.0%	9
	MADISON	9	60.0%	4	26.7%	2	13.3%	0	0.0%	15
	MARIES	2	40.0%	3	60.0%	0	0.0%	0	0.0%	5
	MISSISSIPPI	5	38.5%	5	38.5%	1	7.7%	2	15.4%	13
	NEW MADRID	13	36.1%	8	22.2%	6	16.7%	9	25.0%	36
	OREGON	9	52.9%	5	29.4%	3	17.6%	0	0.0%	17
	PEMISCOT	24	54.5%	14	31.8%	4	9.1%	2	4.5%	44
	PERRY	11	35.5%	13	41.9%	5	16.1%	2	6.5%	31
	PHELPS	17	51.5%	13	39.4%	2	6.1%	1	3.0%	33
	PULASKI	20	54.1%	14	37.8%	2	5.4%	1	2.7%	37
	REYNOLDS	5	100.0%	0	0.0%	0	0.0%	0	0.0%	5
	RIPLEY	8	61.5%	2	15.4%	3	23.1%	0	0.0%	13
	SCOTT	20	44.4%	14	31.1%	8	17.8%	3	6.7%	45
	SHANNON	8	50.0%	6	37.5%	2	12.5%	0	0.0%	16
	ST. FRANCOIS	40	53.3%	19	25.3%	12	16.0%	4	5.3%	75
	STE. GENEVIEVE	11	73.3%	0	0.0%	2	13.3%	2	13.3%	15
	STODDARD	21	56.8%	15	40.5%	1	2.7%	0	0.0%	37
	TEXAS	7	35.0%	8	40.0%	3	15.0%	2	10.0%	20
	WASHINGTON	15	60.0%	9	36.0%	1	4.0%	0	0.0%	25
WAYNE	7	50.0%	4	28.6%	0	0.0%	3	21.4%	14	
REGION TOTAL		465	51.4%	281	31.1%	98	10.8%	60	6.6%	904
SOUTHWEST	BARRY	11	50.0%	5	22.7%	3	13.6%	3	13.6%	22
	BARTON	7	70.0%	3	30.0%	0	0.0%	0	0.0%	10
	BATES	8	34.8%	11	47.8%	3	13.0%	1	4.3%	23
	BENTON	4	50.0%	2	25.0%	2	25.0%	0	0.0%	8
	CAMDEN	29	55.8%	16	30.8%	6	11.5%	1	1.9%	52
	CEDAR	5	45.5%	3	27.3%	0	0.0%	3	27.3%	11
	CHRISTIAN	19	65.5%	6	20.7%	3	10.3%	1	3.4%	29
	DADE	2	50.0%	2	50.0%	0	0.0%	0	0.0%	4
	DALLAS	13	41.9%	14	45.2%	3	9.7%	1	3.2%	31
	DOUGLAS	7	53.8%	5	38.5%	1	7.7%	0	0.0%	13
	GREENE	147	58.8%	69	27.6%	22	8.8%	12	4.8%	250
	HENRY	16	41.0%	16	41.0%	5	12.8%	2	5.1%	39
	HICKORY	4	80.0%	1	20.0%	0	0.0%	0	0.0%	5
	JASPER	86	50.0%	63	36.6%	16	9.3%	7	4.1%	172
	LACLEDE	29	48.3%	30	50.0%	0	0.0%	1	1.7%	60
	LAWRENCE	14	38.9%	14	38.9%	5	13.9%	3	8.3%	36
	MCDONALD	7	50.0%	7	50.0%	0	0.0%	0	0.0%	14
	MILLER	29	61.7%	15	31.9%	1	2.1%	2	4.3%	47
	MONITEAU	7	36.8%	8	42.1%	2	10.5%	2	10.5%	19
	MORGAN	16	44.4%	12	33.3%	0	0.0%	8	22.2%	36
	NEWTON	11	34.4%	16	50.0%	4	12.5%	1	3.1%	32
	OZARK	11	78.6%	3	21.4%	0	0.0%	0	0.0%	14
	POLK	3	37.5%	2	25.0%	3	37.5%	0	0.0%	8
	ST. CLAIR	2	28.6%	3	42.9%	0	0.0%	2	28.6%	7
	STONE	9	30.0%	12	40.0%	5	16.7%	4	13.3%	30
	TANEY	21	37.5%	14	25.0%	13	23.2%	8	14.3%	56
	VERNON	2	14.3%	5	35.7%	3	21.4%	4	28.6%	14
	WEBSTER	16	53.3%	12	40.0%	2	6.7%	0	0.0%	30
WRIGHT	12	48.0%	11	44.0%	2	8.0%	0	0.0%	25	
REGION TOTAL		547	49.9%	380	34.6%	104	9.5%	66	6.0%	1,097
KANSAS CITY	JACKSON	159	65.2%	57	23.4%	16	6.6%	12	4.9%	244
	REGION TOTAL	159	65.2%	57	23.4%	16	6.6%	12	4.9%	244
ST. LOUIS	ST. LOUIS CITY	40	38.8%	34	33.0%	14	13.6%	15	14.6%	103
	ST. LOUIS COUNTY	33	25.8%	34	26.6%	28	21.9%	33	25.8%	128
	REGION TOTAL	73	31.6%	68	29.4%	42	18.2%	48	20.8%	231
STATE TOTAL		1,824	50.8%	1,149	32.0%	369	10.3%	251	7.0%	3,593

Figure 7. Family-Centered Services Cases Opened during FY 2019 by Reason for Opening

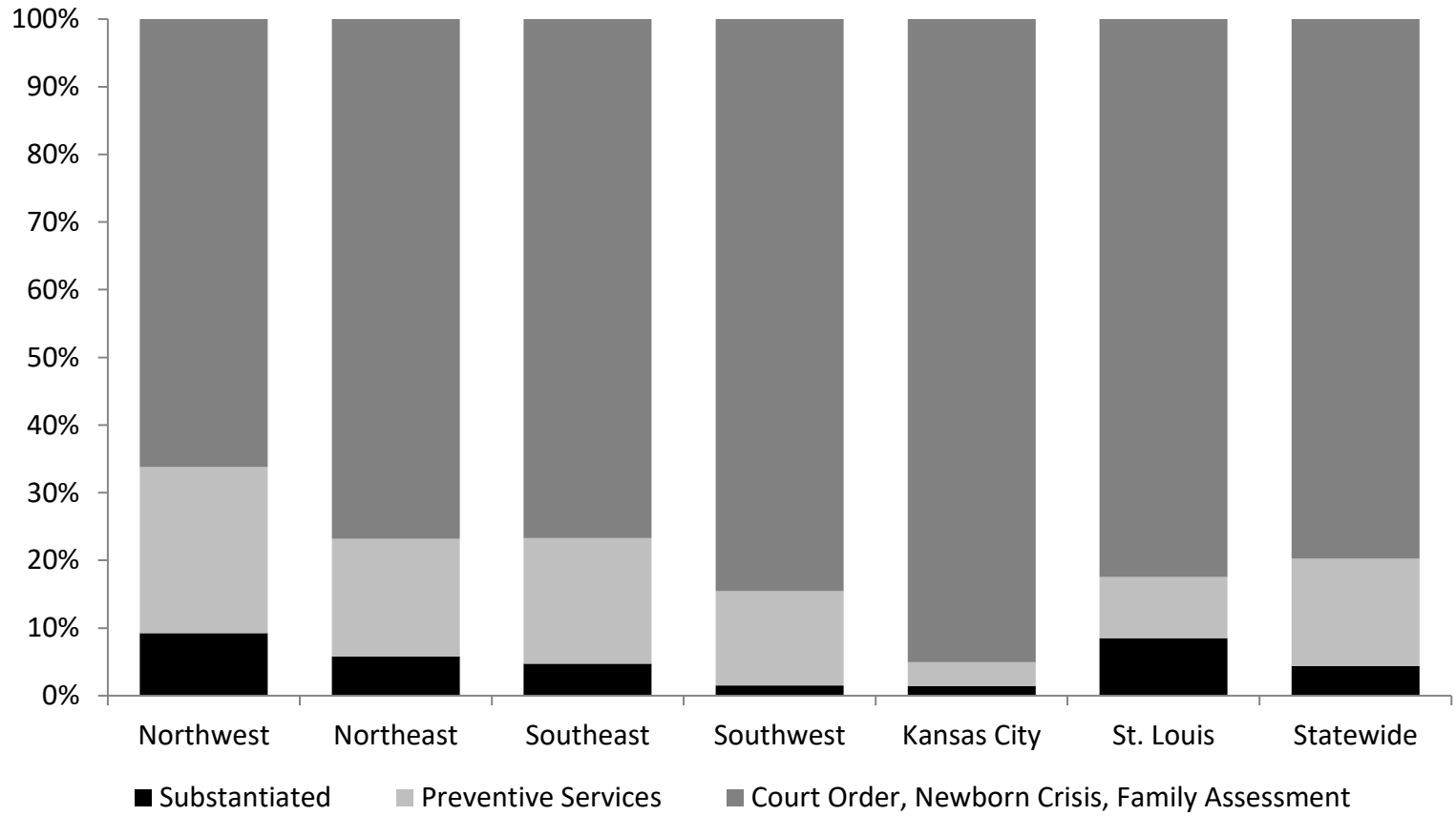
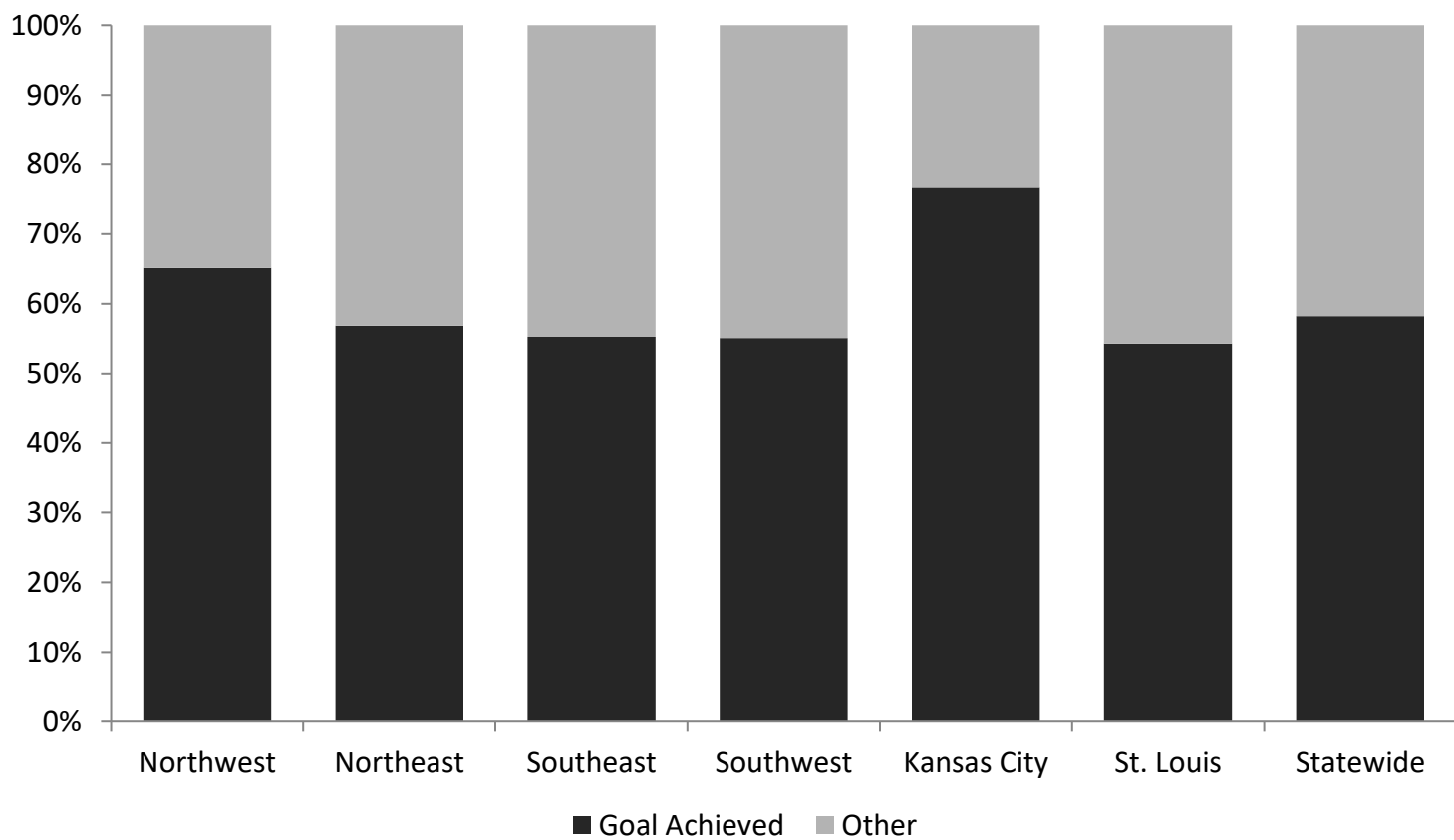

Figure 8. Family-Centered Services Cases Closed during FY 2019 by Reason for Closing

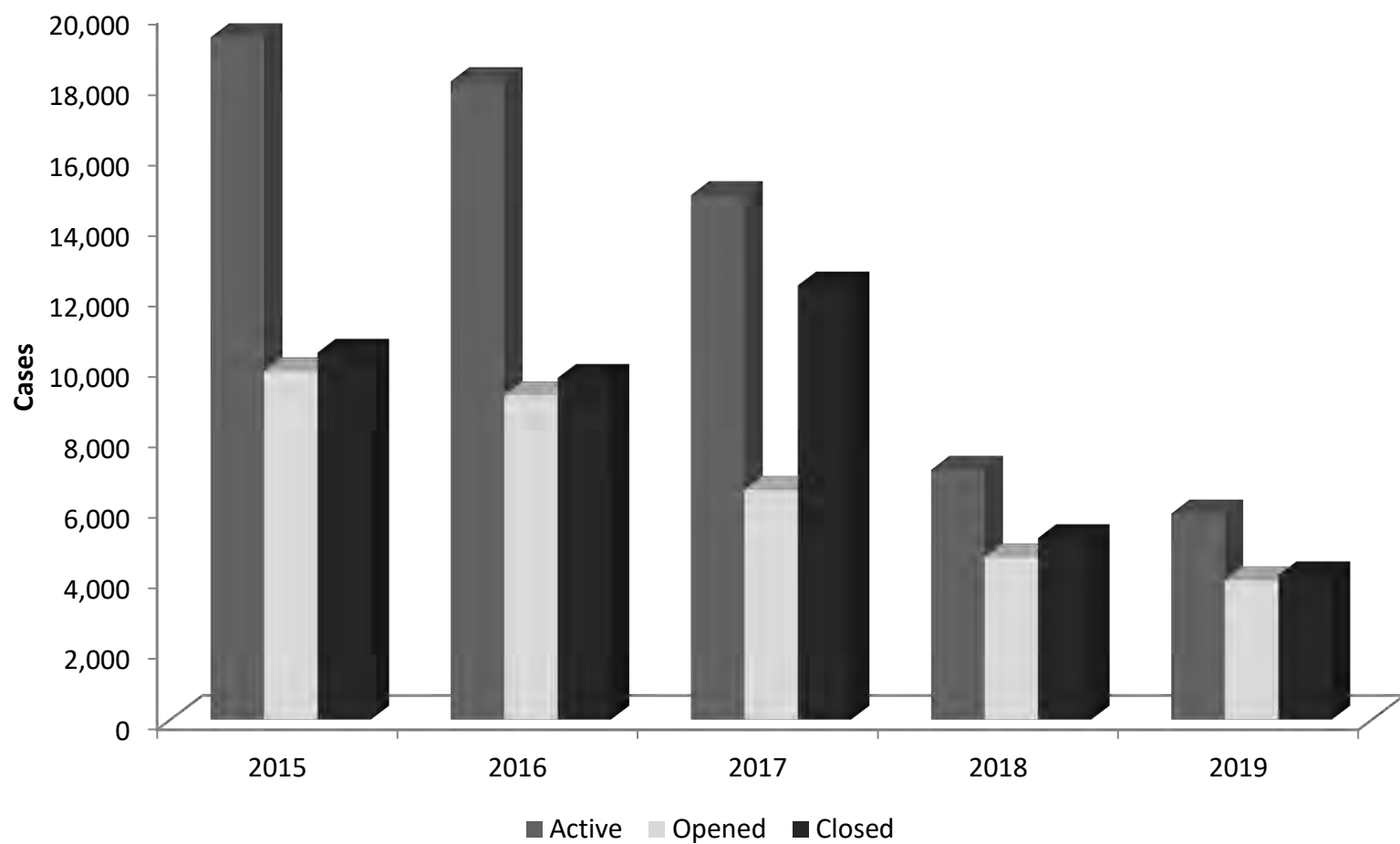

**Table 15. Family-Centered Services Cases Active, Opened and Closed
FY 2015 - 2019**

Fiscal Year	Cases Active	Percent Change from Prior Year	Cases Opened	Percent Change from Prior Year	Cases Closed	Percent Change from Prior Year
2015	19,331		9,880		10,404	
2016	18,087	-6.4%	9,194	-6.9%	9,688	-6.9%
2017	14,865	-17.8%	6,519	-29.1%	12,306	27.0%
2018	7,089	-52.3%	4,605	-29.4%	5,155	-58.1%
2019	5,850	-17.5%	3,954	-14.1%	4,104	-20.4%

** Changes may be noted from previous annual reports due to record updates.*

**Figure 9. Family-Centered Services Cases Active, Opened and Closed
FY 2015 - 2019**



Notes: Family-Centered Services Tables and Figures

- All data for this report was compiled during November 2019.
- Counties listed are case manager counties.

Table 9, 11, 12, 15 & Figure 8 & 9.

Due to a policy change that went into effect March 1, 2017, staff no longer open FCS functions on families when children are placed in alternative care. All FCS cases with associated open AC functions were automatically closed on March 1, 2017.

Table 10. Counts of persons are unduplicated.
Child caretakers are persons under legal age who are also parents.

Table 12. & Figure 8.

Close reason of "Goal Achieved" includes the following:

- Function plan achieved and/or the reasons for needed services no longer exist
- all contracted services completed and risk factors are sufficiently reduced
- case goals have been achieved
- services can be provided by other resource without intervention of the Division and family can/will access such resources
- no child under age 18 is still in the home

Close reason of "Other" includes the following:

- Client not making progress but there is no legal grounds for court intervention
- Client moved, unable to locate
- Client moved, other state notified
- Referred to other appropriate resource
- Automatic closings due to policy change

Table 13. Case is listed as having court action if any individuals on the case have court participation codes of B, C or D:

- B - Supervision by CD (child not in Alternative Care)
- C - Legal custody with CD (child not in Alternative Care)
- D - Child placed in Alternative Care (custody and/or supervision with CD)

Out-of-Home Placement

Out-of-Home Placement

**Table 16. Children (Re)Entering CD Custody during FY 2019 by Case Manager
County and Last Known Placement Category**

	COUNTY	ADOPTIVE HOME	FOSTER HOME	RELATIVE HOME	RESIDENTIAL CARE	OTHER	TOTAL ENTRIES	ENTRIES PER 1,000	AVERAGE AGE	
NORTHWEST	ANDREW	0	2	1	0	0	3	0.72	1.7	
	ATCHISON	0	0	4	0	0	4	3.38	5.3	
	BUCHANAN	0	33	31	12	4	80	3.82	7.1	
	CALDWELL	0	2	4	0	0	6	2.50	4.3	
	CARROLL	0	2	0	0	0	2	0.91	9.0	
	CASS	0	24	40	14	0	78	2.96	7.7	
	CHARITON	0	1	2	1	1	5	2.83	12.4	
	CLAY	0	15	47	1	0	63	1.10	5.6	
	CLINTON	0	6	16	0	0	22	4.32	5.0	
	COOPER	0	3	7	0	0	10	2.51	8.8	
	DAVISS	0	4	6	0	0	10	4.44	6.0	
	DE KALB	0	8	8	0	0	16	6.93	7.2	
	GENTRY	0	4	6	0	0	10	6.05	9.4	
	GRUNDY	0	7	21	0	1	29	11.76	4.3	
	HARRISON	0	5	11	0	0	16	7.20	7.7	
	HOLT	0	1	6	0	0	7	7.21	5.7	
	JOHNSON	0	17	46	7	3	73	6.06	6.7	
	LAFAYETTE	0	2	15	1	0	18	2.20	5.9	
	LINN	0	13	10	3	1	27	8.56	9.9	
	LIVINGSTON	0	3	19	1	1	24	7.21	4.5	
	MERCER	0	0	1	0	0	1	1.04	0.0	
	NODAWAY	0	9	15	0	0	24	5.63	7.5	
	PETTIS	0	26	11	8	0	45	4.17	7.5	
	PLATTE	0	4	7	4	0	15	0.68	6.3	
	PUTNAM	0	4	7	0	0	11	9.48	6.6	
	RAY	0	4	0	1	0	5	0.85	12.6	
	SALINE	0	8	12	0	0	20	3.71	5.9	
	SULLIVAN	0	1	15	0	1	17	10.46	7.6	
	WORTH	0	0	2	0	0	2	4.50	10.0	
		REGION TOTAL	0	208	370	53	12	643	2.97	6.8
NORTHEAST	ADAIR	0	13	29	10	1	53	10.66	7.7	
	AUDRAIN	0	3	9	1	2	15	2.36	8.7	
	BOONE	0	29	97	9	4	139	4.06	7.3	
	CALLAWAY	0	10	43	2	1	56	5.60	7.1	
	CLARK	0	4	20	1	0	25	14.56	6.3	
	COLE	0	35	44	13	6	98	5.46	7.8	
	FRANKLIN	0	34	63	7	4	108	4.30	6.0	
	GASCONADE	0	1	7	1	0	9	2.68	6.4	
	HOWARD	0	6	12	2	3	23	10.56	9.8	
	JEFFERSON	1	85	245	13	4	348	6.33	6.6	
	KNOX	0	5	2	0	0	7	6.78	9.0	
	LEWIS	0	4	11	1	1	17	7.10	7.6	
	LINCOLN	0	10	39	1	1	51	3.46	7.0	
	MACON	0	16	14	4	2	36	9.53	7.5	
	MARION	0	27	41	8	0	76	11.03	7.7	
	MONROE	0	1	10	2	0	13	6.31	6.1	
	MONTGOMERY	0	4	17	1	0	22	7.71	8.0	
	OSAGE	0	1	3	0	0	4	1.17	5.5	
	PIKE	0	5	4	1	1	11	2.68	7.1	
	RALLS	0	5	4	1	0	10	4.21	7.0	
	RANDOLPH	0	19	52	8	4	83	14.12	8.0	
	SCHUYLER	0	0	7	0	0	7	6.14	7.4	
	SCOTLAND	0	4	11	1	2	18	13.22	11.7	
	SHELBY	0	2	11	0	1	14	8.77	7.9	
	ST. CHARLES	0	36	82	5	2	125	1.35	7.9	
	WARREN	0	12	20	0	0	32	3.94	7.4	
		REGION TOTAL	1	371	897	92	39	1,400	4.44	7.3
	SOUTHEAST	BOLLINGER	0	3	22	1	0	26	8.91	5.0
		BUTLER	0	38	73	14	1	126	12.64	6.2
		CAPE GIRARDEAU	0	44	66	9	3	122	7.35	6.8
CARTER		0	4	5	0	0	9	5.94	4.6	
CRAWFORD		0	17	27	5	2	51	8.50	7.8	
DENT		0	4	10	2	3	19	5.20	9.1	
DUNKLIN		0	25	37	4	5	71	8.78	7.0	

Out-of-Home Placement

Table 16. (continued) Children (Re)Entering CD Custody during FY 2019 by Case Manager
County and Last Known Placement Category

	COUNTY	ADOPTIVE HOME	FOSTER HOME	RELATIVE HOME	RESIDENTIAL CARE	OTHER	TOTAL ENTRIES	ENTRIES PER 1,000	AVERAGE AGE
SOUTHEAST	HOWELL	0	28	28	3	0	59	5.86	6.0
	IRON	0	4	12	2	0	18	7.49	9.3
	MADISON	0	3	23	1	0	27	9.21	7.1
	MARIES	0	6	9	0	0	15	6.96	10.5
	MISSISSIPPI	0	8	17	4	0	29	9.10	8.1
	NEW MADRID	0	5	50	2	0	57	12.63	5.7
	OREGON	0	21	12	0	0	33	13.60	7.1
	PEMISCOT	0	4	45	5	1	55	10.93	7.3
	PERRY	0	3	43	1	0	47	9.87	7.0
	PHELPS	0	32	51	12	2	97	9.91	7.2
	PULASKI	0	17	35	8	3	63	5.03	7.5
	REYNOLDS	0	2	9	1	0	12	7.83	7.3
	RIPLEY	0	9	18	4	0	31	9.37	5.3
	SCOTT	0	11	50	4	2	67	6.80	6.6
	SHANNON	0	6	1	1	0	8	4.06	4.9
	ST. FRANCOIS	0	43	83	15	3	144	9.99	7.1
	STE. GENEVIEVE	0	13	14	7	2	36	8.53	7.9
	STODDARD	0	38	102	31	3	174	25.47	7.2
	TEXAS	0	5	32	4	0	41	7.17	5.9
	WASHINGTON	0	13	41	9	2	65	10.72	7.2
WAYNE	0	16	12	5	0	33	11.76	8.7	
	REGION TOTAL	0	422	927	154	32	1,535	9.29	7.0
SOUTHWEST	BARRY	0	40	35	4	2	81	9.38	7.0
	BARTON	0	2	2	0	1	5	1.56	9.2
	BATES	0	7	9	0	2	18	4.23	9.5
	BENTON	0	6	5	1	0	12	3.49	5.7
	CAMDEN	0	20	31	6	1	58	6.91	9.0
	CEDAR	0	8	13	0	1	22	6.65	9.8
	CHRISTIAN	0	25	39	12	3	79	3.73	7.2
	DADE	0	2	3	0	0	5	2.80	10.6
	DALLAS	0	6	6	2	0	14	3.36	6.4
	DOUGLAS	0	2	17	5	1	25	8.17	10.0
	GREENE	0	160	163	25	11	359	6.15	6.5
	HENRY	0	10	14	2	0	26	5.25	4.9
	HICKORY	0	1	6	0	0	7	4.20	3.3
	JASPER	0	69	134	28	7	238	7.86	6.9
	LACLEDE	0	19	29	5	0	53	5.95	5.7
	LAWRENCE	0	15	39	11	7	72	7.08	8.4
	MCDONALD	0	15	25	2	3	45	6.95	9.7
	MILLER	0	12	12	1	0	25	4.07	7.6
	MONITEAU	0	0	7	2	0	9	2.29	11.2
	MORGAN	0	8	21	3	0	32	7.06	7.1
	NEWTON	0	31	37	9	3	80	5.42	7.2
	OZARK	0	1	10	6	0	17	8.72	8.0
	POLK	0	10	13	0	0	23	3.00	6.0
	ST. CLAIR	0	5	4	1	0	10	5.10	11.2
	STONE	0	16	30	2	2	50	8.29	7.9
	TANEY	0	63	40	6	3	112	9.80	6.8
	VERNON	0	9	6	1	1	17	3.23	8.8
	WEBSTER	0	14	16	8	1	39	3.88	6.3
	WRIGHT	2	25	36	3	0	66	13.55	6.3
		REGION TOTAL	2	601	802	145	49	1,599	6.13
KANSAS CITY	JACKSON	7	286	486	64	43	886	5.35	6.3
	REGION TOTAL	7	286	486	64	43	886	5.35	6.6
ST. LOUIS	ST. LOUIS CITY	0	91	145	29	18	283	4.19	6.4
	ST. LOUIS COUNTY	0	130	220	40	12	402	1.72	6.7
	REGION TOTAL	0	221	365	69	30	685	2.51	6.0
OTHER	ICAMA	1	2	3	0	0	6	0.00	7.2
	REGION TOTAL	1	2	3	0	0	6	0.00	7.2
STATE TOTAL		11	2,111	3,850	577	205	6,754	4.74	6.9

Out-of-Home Placement

Table 17. Children (Re)Entering CD Custody during FY 2019 by Case Manager County

	COUNTY	ENTRY		REENTRY		TOTAL (RE)ENTRIES
NORTHWEST	ANDREW	3	100.0%	0	0.0%	3
	ATCHISON	4	100.0%	0	0.0%	4
	BUCHANAN	72	90.0%	8	10.0%	80
	CALDWELL	6	100.0%	0	0.0%	6
	CARROLL	2	100.0%	0	0.0%	2
	CASS	72	92.3%	6	7.7%	78
	CHARITON	3	60.0%	2	40.0%	5
	CLAY	57	90.5%	6	9.5%	63
	CLINTON	22	100.0%	0	0.0%	22
	COOPER	5	50.0%	5	50.0%	10
	DAVISS	10	100.0%	0	0.0%	10
	DE KALB	16	100.0%	0	0.0%	16
	GENTRY	9	90.0%	1	10.0%	10
	GRUNDY	23	79.3%	6	20.7%	29
	HARRISON	16	100.0%	0	0.0%	16
	HOLT	7	100.0%	0	0.0%	7
	JOHNSON	67	91.8%	6	8.2%	73
	LAFAYETTE	18	100.0%	0	0.0%	18
	LINN	21	77.8%	6	22.2%	27
	LIVINGSTON	21	87.5%	3	12.5%	24
	MERCER	1	100.0%	0	0.0%	1
	NODAWAY	16	66.7%	8	33.3%	24
	PETTIS	34	75.6%	11	24.4%	45
	PLATTE	12	80.0%	3	20.0%	15
	PUTNAM	8	72.7%	3	27.3%	11
	RAY	5	100.0%	0	0.0%	5
	SALINE	20	100.0%	0	0.0%	20
	SULLIVAN	15	88.2%	2	11.8%	17
	WORTH	0	0.0%	2	100.0%	2
		REGION TOTAL	565	87.9%	78	12.1%
NORTHEAST	ADAIR	24	45.3%	29	54.7%	53
	AUDRAIN	11	73.3%	4	26.7%	15
	BOONE	125	89.9%	14	10.1%	139
	CALLAWAY	42	75.0%	14	25.0%	56
	CLARK	22	88.0%	3	12.0%	25
	COLE	80	81.6%	18	18.4%	98
	FRANKLIN	105	97.2%	3	2.8%	108
	GASCONADE	7	77.8%	2	22.2%	9
	HOWARD	14	60.9%	9	39.1%	23
	JEFFERSON	296	85.1%	52	14.9%	348
	KNOX	6	85.7%	1	14.3%	7
	LEWIS	16	94.1%	1	5.9%	17
	LINCOLN	47	92.2%	4	7.8%	51
	MACON	25	69.4%	11	30.6%	36
	MARION	57	75.0%	19	25.0%	76
	MONROE	9	69.2%	4	30.8%	13
	MONTGOMERY	21	95.5%	1	4.5%	22
	OSAGE	3	75.0%	1	25.0%	4
	PIKE	9	81.8%	2	18.2%	11
	RALLS	10	100.0%	0	0.0%	10
	RANDOLPH	67	80.7%	16	19.3%	83
	SCHUYLER	7	100.0%	0	0.0%	7
	SCOTLAND	11	61.1%	7	38.9%	18
	SHELBY	9	64.3%	5	35.7%	14
	ST. CHARLES	115	92.0%	10	8.0%	125
	WARREN	28	87.5%	4	12.5%	32
		REGION TOTAL	1,166	83.3%	234	16.7%
SOUTHEAST	BOLLINGER	17	65.4%	9	34.6%	26
	BUTLER	103	81.7%	23	18.3%	126
	CAPE GIRARDEAU	98	80.3%	24	19.7%	122
	CARTER	7	77.8%	2	22.2%	9
	CRAWFORD	47	92.2%	4	7.8%	51
	DENT	18	94.7%	1	5.3%	19
	DUNKLIN	52	73.2%	19	26.8%	71

Out-of-Home Placement

Table 17. (continued) Children (Re)Entering CD Custody during FY 2019 by Case Manager County

	COUNTY	ENTRY		REENTRY		TOTAL
						(RE)ENTRIES
SOUTHEAST	HOWELL	55	93.2%	4	6.8%	59
	IRON	18	100.0%	0	0.0%	18
	MADISON	26	96.3%	1	3.7%	27
	MARIES	15	100.0%	0	0.0%	15
	MISSISSIPPI	22	75.9%	7	24.1%	29
	NEW MADRID	40	70.2%	17	29.8%	57
	OREGON	29	87.9%	4	12.1%	33
	PEMISCOT	34	61.8%	21	38.2%	55
	PERRY	46	97.9%	1	2.1%	47
	PHELPS	75	77.3%	22	22.7%	97
	PULASKI	57	90.5%	6	9.5%	63
	REYNOLDS	10	83.3%	2	16.7%	12
	RIPLEY	22	71.0%	9	29.0%	31
	SCOTT	55	82.1%	12	17.9%	67
	SHANNON	7	87.5%	1	12.5%	8
	ST. FRANCOIS	128	88.9%	16	11.1%	144
	STE. GENEVIEVE	32	88.9%	4	11.1%	36
	STODDARD	122	70.1%	52	29.9%	174
	TEXAS	37	90.2%	4	9.8%	41
	WASHINGTON	54	83.1%	11	16.9%	65
WAYNE	26	78.8%	7	21.2%	33	
	REGION TOTAL	1,252	81.6%	283	18.4%	1,535
SOUTHWEST	BARRY	61	75.3%	20	24.7%	81
	BARTON	5	100.0%	0	0.0%	5
	BATES	16	88.9%	2	11.1%	18
	BENTON	12	100.0%	0	0.0%	12
	CAMDEN	48	82.8%	10	17.2%	58
	CEDAR	20	90.9%	2	9.1%	22
	CHRISTIAN	71	89.9%	8	10.1%	79
	DADE	5	100.0%	0	0.0%	5
	DALLAS	12	85.7%	2	14.3%	14
	DOUGLAS	25	100.0%	0	0.0%	25
	GREENE	306	85.2%	53	14.8%	359
	HENRY	23	88.5%	3	11.5%	26
	HICKORY	7	100.0%	0	0.0%	7
	JASPER	210	88.2%	28	11.8%	238
	LACLEDE	46	86.8%	7	13.2%	53
	LAWRENCE	54	75.0%	18	25.0%	72
	MCDONALD	37	82.2%	8	17.8%	45
	MILLER	22	88.0%	3	12.0%	25
	MONITEAU	5	55.6%	4	44.4%	9
	MORGAN	28	87.5%	4	12.5%	32
	NEWTON	64	80.0%	16	20.0%	80
	OZARK	15	88.2%	2	11.8%	17
	POLK	22	95.7%	1	4.3%	23
	ST. CLAIR	7	70.0%	3	30.0%	10
	STONE	45	90.0%	5	10.0%	50
	TANEY	100	89.3%	12	10.7%	112
	VERNON	14	82.4%	3	17.6%	17
WEBSTER	37	94.9%	2	5.1%	39	
WRIGHT	53	80.3%	13	19.7%	66	
	REGION TOTAL	1,370	85.7%	229	14.3%	1,599
KANSAS CITY	JACKSON	753	85.0%	133	15.0%	886
	REGION TOTAL	753	85.0%	133	15.0%	886
ST. LOUIS	ST. LOUIS CITY	244	86.2%	39	13.8%	283
	ST. LOUIS COUNTY	337	83.8%	65	16.2%	402
	REGION TOTAL	581	84.8%	104	15.2%	685
OTHER	ICAMA	6	100.0%	0	0.0%	6
	REGION TOTAL	6	100.0%	0	0.0%	6
STATE TOTAL		5,693	84.3%	1,061	15.7%	6,754

Out-of-Home Placement

Table 18. Children in CD Custody during FY 2019 by Case Manager County and Last Known Placement Category

	COUNTY	ADOPTIVE HOME	FOSTER HOME	RELATIVE HOME	RESIDENTIAL CARE	OTHER	TOTAL CHILDREN	CHILDREN PER 1,000	AVERAGE AGE	
NORTHWEST	ANDREW	0	3	1	1	0	5	1.20	4.8	
	ATCHISON	0	0	8	0	0	8	6.77	4.8	
	BUCHANAN	0	68	57	19	8	152	7.25	7.8	
	CALDWELL	1	6	16	0	0	23	9.57	6.6	
	CARROLL	0	2	0	0	0	2	0.91	9.0	
	CASS	2	80	139	55	38	314	11.90	11.0	
	CHARITON	0	9	12	8	3	32	18.09	14.4	
	CLAY	7	89	128	23	9	256	4.47	7.3	
	CLINTON	0	25	41	7	3	76	14.92	8.0	
	COOPER	0	13	13	4	2	32	8.04	9.2	
	DAVISS	0	6	18	0	2	26	11.55	8.6	
	DE KALB	1	42	70	0	0	113	48.92	7.4	
	GENTRY	0	5	23	0	1	29	17.53	8.2	
	GRUNDY	1	12	43	1	2	59	23.92	6.1	
	HARRISON	0	14	36	4	1	55	24.76	8.2	
	HOLT	0	3	15	4	1	23	23.69	8.1	
	JOHNSON	0	56	98	16	14	184	15.28	8.5	
	LAFAYETTE	0	15	31	7	2	55	6.72	8.5	
	LINN	1	39	31	13	6	90	28.52	11.0	
	LIVINGSTON	0	13	33	6	2	54	16.22	7.3	
	MERCER	0	0	3	0	1	4	4.15	13.8	
	NODAWAY	0	23	52	3	4	82	19.24	8.5	
	PETTIS	0	52	58	19	8	137	12.70	9.0	
	PLATTE	1	34	28	11	5	79	3.59	8.5	
	PUTNAM	0	10	14	3	2	29	25.00	9.6	
	RAY	0	5	10	1	0	16	2.73	9.6	
	SALINE	1	30	50	3	2	86	15.94	7.5	
	SULLIVAN	0	8	24	7	5	44	27.08	9.2	
	WORTH	0	2	7	0	1	10	22.52	9.2	
		REGION TOTAL	15	664	1,059	215	122	2,075	9.58	8.7
	NORTHEAST	ADAIR	0	39	87	20	8	154	30.97	8.3
		AUDRAIN	0	26	42	6	9	83	13.03	9.6
		BOONE	1	113	265	55	29	463	13.52	9.4
CALLAWAY		0	44	91	16	10	161	16.10	9.3	
CLARK		0	14	41	6	4	65	37.86	8.8	
COLE		1	61	118	39	15	234	13.05	9.1	
FRANKLIN		0	156	188	23	42	409	16.29	8.4	
GASCONADE		0	12	16	3	1	32	9.51	8.2	
HOWARD		0	11	26	4	7	48	22.04	10.7	
JEFFERSON		1	255	622	44	39	961	17.48	8.3	
KNOX		0	5	2	1	0	8	7.75	10.0	
LEWIS		0	7	25	3	5	40	16.70	10.4	
LINCOLN		0	63	107	7	14	191	12.97	8.5	
MACON		2	38	40	18	6	104	27.52	8.5	
MARION		2	97	120	25	15	259	37.60	8.9	
MONROE		0	9	22	8	0	39	18.92	8.1	
MONTGOMERY		0	25	42	3	6	76	26.64	8.1	
OSAGE		0	1	18	0	1	20	5.83	6.9	
PIKE		0	13	22	5	4	44	10.71	9.6	
RALLS		0	12	8	2	1	23	9.67	11.6	
RANDOLPH		2	55	94	26	13	190	32.32	9.1	
SCHUYLER		0	0	12	2	1	15	13.16	9.3	
SCOTLAND		0	4	24	7	3	38	27.90	11.5	
SHELBY		0	7	23	6	5	41	25.67	10.1	
ST. CHARLES		5	145	216	26	44	436	4.70	9.5	
WARREN		0	39	56	8	6	109	13.41	8.5	
		REGION TOTAL	14	1,251	2,327	363	288	4,243	13.45	8.9
SOUTHEAST		BOLLINGER	0	11	71	4	5	91	31.20	7.2
		BUTLER	2	86	158	47	25	318	31.89	8.5
		CAPE GIRARDEAU	8	100	211	33	23	375	22.59	8.7
	CARTER	0	7	9	1	0	17	11.22	6.5	
	CRAWFORD	0	40	68	29	7	144	24.00	9.2	
	DENT	0	25	33	12	12	82	22.45	9.2	
	DUNKLIN	0	53	103	19	14	189	23.38	8.7	

Out-of-Home Placement

Table 18. (continued) Children in CD Custody during FY 2019 by Case Manager County and Last Known Placement Category

	COUNTY	ADOPTIVE HOME	FOSTER HOME	RELATIVE HOME	RESIDENTIAL CARE	OTHER	TOTAL CHILDREN	CHILDREN PER 1,000	AVERAGE AGE
SOUTHEAST	HOWELL	0	68	61	11	18	158	15.70	8.1
	IRON	1	22	53	5	3	84	34.96	7.9
	MADISON	1	17	34	12	7	71	24.22	9.8
	MARIES	0	10	9	0	0	19	8.82	10.8
	MISSISSIPPI	1	13	56	7	0	77	24.15	8.5
	NEW MADRID	0	23	129	16	5	173	38.33	7.9
	OREGON	0	40	18	6	4	68	28.03	8.7
	PEMISCOT	0	31	136	25	13	205	40.72	9.0
	PERRY	0	14	68	10	1	93	19.53	7.4
	PHELPS	3	97	131	36	14	281	28.70	8.8
	PULASKI	1	76	107	36	8	228	18.19	8.7
	REYNOLDS	0	5	26	7	3	41	26.76	9.3
	RIPLEY	3	33	70	11	11	128	38.71	8.4
	SCOTT	0	35	151	12	4	202	20.51	7.2
	SHANNON	1	18	21	2	3	45	22.83	7.4
	ST. FRANCOIS	3	139	242	45	21	450	31.23	8.4
	STE. GENEVIEVE	0	24	30	14	15	83	19.66	10.3
	STODDARD	0	58	187	62	12	319	46.70	8.3
	TEXAS	0	23	79	13	3	118	20.63	8.3
	WASHINGTON	4	36	102	24	11	177	29.19	8.9
WAYNE	0	24	39	9	4	76	27.08	9.6	
	REGION TOTAL	28	1,128	2,402	508	246	4,312	26.09	8.5
SOUTHWEST	BARRY	0	82	78	19	13	192	22.22	8.2
	BARTON	0	13	12	2	6	33	10.27	9.8
	BATES	0	22	20	0	7	49	11.52	8.8
	BENTON	0	11	7	3	6	27	7.86	9.1
	CAMDEN	1	70	113	14	7	205	24.43	8.6
	CEDAR	0	13	24	3	4	44	13.30	10.2
	CHRISTIAN	1	68	125	25	15	234	11.05	8.6
	DADE	1	4	7	0	1	13	7.28	9.0
	DALLAS	0	14	16	8	7	45	10.79	9.5
	DOUGLAS	0	11	33	10	4	58	18.95	10.3
	GREENE	10	404	335	82	77	908	15.56	8.1
	HENRY	0	64	38	7	10	119	24.01	8.7
	HICKORY	0	7	9	2	2	20	12.01	7.3
	JASPER	5	179	281	91	59	615	20.31	9.7
	LACLEDE	0	60	93	14	11	178	19.98	8.3
	LAWRENCE	0	71	79	33	24	207	20.34	9.6
	MCDONALD	0	36	51	8	8	103	15.91	10.7
	MILLER	0	21	34	15	7	77	12.53	8.9
	MONITEAU	0	4	7	3	0	14	3.57	11.5
	MORGAN	0	33	27	6	4	70	15.44	8.2
	NEWTON	1	91	127	14	14	247	16.73	8.7
	OZARK	0	6	15	6	4	31	15.91	9.4
	POLK	0	31	32	7	8	78	10.17	9.8
	ST. CLAIR	0	6	10	2	2	20	10.20	12.4
	STONE	0	67	87	9	10	173	28.68	8.2
	TANEY	6	157	139	23	25	350	30.63	8.4
	VERNON	0	23	17	7	6	53	10.07	9.7
	WEBSTER	0	60	69	20	4	153	15.24	8.0
WRIGHT	5	51	83	9	4	152	31.20	8.0	
	REGION TOTAL	30	1,679	1,968	442	349	4,468	17.13	8.8
KANSAS CITY	JACKSON	110	882	1,191	174	248	2,605	15.73	8.4
	REGION TOTAL	110	882	1,191	174	248	2,605	15.73	8.4
ST. LOUIS	ST. LOUIS CITY	2	292	446	110	105	955	14.14	8.8
	ST. LOUIS COUNTY	14	477	751	119	108	1,469	6.27	8.2
	REGION TOTAL	16	769	1,197	229	213	2,424	8.03	8.4
OTHER	ICAMA	2	7	6	2	2	19	0.00	12.6
	REGION TOTAL	2	7	6	2	2	19	0.00	12.6
STATE TOTAL		215	6,380	10,150	1,933	1,468	20,146	14.13	8.6

Out-of-Home Placement

Table 19. Children in CD Custody during FY 2019 by Case Manager County and Last Known Placement Type

	COUNTY	ADF	ADO	ADR	CFP	CTO	DET	FAH	FGH	FHB	FHE
NORTHWEST	ANDREW	0	0	0	0	0	0	0	0	0	0
	ATCHISON	0	0	0	0	0	0	0	0	0	0
	BUCHANAN	0	0	0	5	0	1	0	0	6	1
	CALDWELL	0	0	1	0	0	0	0	0	1	0
	CARROLL	0	0	0	0	0	0	0	0	0	0
	CASS	2	0	0	2	4	2	0	0	11	0
	CHARITON	0	0	0	1	2	0	0	0	0	0
	CLAY	3	0	3	1	0	0	1	0	4	1
	CLINTON	0	0	0	1	1	0	0	0	1	0
	COOPER	0	0	0	1	0	0	0	0	0	0
	DAVISS	0	0	0	1	0	0	0	0	0	0
	DE KALB	1	0	0	1	0	0	0	0	1	0
	GENTRY	0	0	0	0	0	0	0	0	0	0
	GRUNDY	1	0	0	0	1	0	0	0	0	0
	HARRISON	0	0	0	4	0	0	0	0	1	3
	HOLT	0	0	0	1	0	0	0	0	0	0
	JOHNSON	0	0	0	0	0	1	0	0	2	0
	LAFAYETTE	0	0	0	2	0	0	0	0	1	0
	LINN	1	0	0	2	0	0	0	0	2	1
	LIVINGSTON	0	0	0	0	1	0	0	0	3	0
	MERCER	0	0	0	0	0	0	0	0	0	0
	NODAWAY	0	0	0	1	0	0	0	0	1	1
	PETTIS	0	0	0	2	0	0	0	0	3	0
	PLATTE	1	0	0	1	0	0	0	0	1	0
	PUTNAM	0	0	0	1	0	0	0	0	0	0
	RAY	0	0	0	0	0	0	0	0	2	1
	SALINE	1	0	0	3	0	0	0	0	2	5
SULLIVAN	0	0	0	3	3	0	0	0	0	0	
WORTH	0	0	0	0	0	0	0	0	0	0	
	* REGION TOTAL *	10	0	4	33	12	4	1	0	42	13
NORTHEAST	ADAIR	0	0	0	2	1	1	0	0	1	0
	AUDRAIN	0	0	0	2	0	0	0	0	1	0
	BOONE	0	0	1	16	2	0	0	0	9	5
	CALLAWAY	0	0	0	3	0	0	0	0	3	0
	CLARK	0	0	0	2	1	0	0	0	0	0
	COLE	0	0	1	1	4	1	0	0	4	0
	FRANKLIN	0	0	0	12	6	1	0	0	5	5
	GASCONADE	0	0	0	2	0	0	0	0	1	1
	HOWARD	0	0	0	2	0	1	0	0	0	0
	JEFFERSON	0	1	0	31	5	1	0	0	14	11
	KNOX	0	0	0	0	0	0	0	0	0	0
	LEWIS	0	0	0	0	0	0	0	0	1	0
	LINCOLN	0	0	0	1	3	1	0	0	4	2
	MACON	0	0	0	0	0	1	2	0	1	1
	MARION	1	0	1	6	3	3	0	0	4	8
	MONROE	0	0	0	0	0	0	0	0	0	0
	MONTGOMERY	0	0	0	2	0	0	0	0	0	0
	OSAGE	0	0	0	0	1	0	0	0	0	0
	PIKE	0	0	0	1	1	0	0	0	1	1
	RALLS	0	0	0	1	0	0	0	0	3	0
	RANDOLPH	2	0	0	6	0	3	0	0	3	1
	SCHUYLER	0	0	0	0	0	0	0	0	0	0
	SCOTLAND	0	0	0	0	1	0	0	0	0	0
	SHELBY	0	0	0	0	1	0	0	0	1	0
	ST. CHARLES	4	0	1	16	4	0	0	0	9	0
	WARREN	0	0	0	3	0	0	0	0	0	5
		* REGION TOTAL *	7	1	4	109	33	13	2	0	65
SOUTHEAST	BOLLINGER	0	0	0	0	0	0	0	0	0	0
	BUTLER	1	0	1	1	0	4	0	0	0	0
	CAPE GIRARDEAU	3	0	1	1	0	2	4	0	0	1
	CARTER	0	0	0	0	0	0	0	0	0	0
	CRAWFORD	0	0	0	0	0	0	0	0	0	1
	DENT	0	0	0	0	0	1	0	0	0	0
	DUNKLIN	0	0	0	0	1	0	0	0	0	14

Out-of-Home Placement

Table 19. (continued) Children in CD Custody during FY 2019 by Case Manager County and Last Known Placement Type

	COUNTY	ADF	ADO	ADR	CFP	CTO	DET	FAH	FGH	FHB	FHE
SOUTHEAST	HOWELL	0	0	0	0	0	0	0	0	2	3
	IRON	0	0	0	0	0	0	1	0	1	0
	MADISON	0	0	0	0	0	0	1	0	0	2
	MARIES	0	0	0	1	0	0	0	0	0	1
	MISSISSIPPI	0	0	1	2	0	0	0	0	0	0
	NEW MADRID	0	0	0	1	0	1	0	0	3	0
	OREGON	0	0	0	0	0	0	0	1	1	0
	PEMISCOT	0	0	0	2	1	0	0	0	1	0
	PERRY	0	0	0	0	0	0	0	0	0	0
	PHELPS	1	0	2	2	0	1	0	0	3	5
	PULASKI	1	0	0	0	1	0	0	0	3	0
	REYNOLDS	0	0	0	0	0	0	0	0	0	0
	RIPLEY	1	0	2	0	1	0	0	0	0	0
	SCOTT	0	0	0	1	0	1	0	0	0	1
	SHANNON	1	0	0	0	0	0	0	0	0	0
	ST. FRANCOIS	1	0	1	0	1	0	1	0	4	6
	STE. GENEVIEVE	0	0	0	0	1	0	0	0	0	8
	STODDARD	0	0	0	2	0	1	0	0	0	6
	TEXAS	0	0	0	1	0	0	0	0	2	0
	WASHINGTON	0	0	4	1	0	2	0	0	1	2
WAYNE	0	0	0	0	0	1	0	0	0	0	
	* REGION TOTAL *	9	0	12	15	6	14	7	1	21	50
SOUTHWEST	BARRY	0	0	0	3	0	0	0	0	8	1
	BARTON	0	0	0	1	0	0	0	0	0	0
	BATES	0	0	0	0	1	0	0	0	1	2
	BENTON	0	0	0	3	0	1	0	0	1	0
	CAMDEN	0	0	1	2	0	0	0	0	4	1
	CEDAR	0	0	0	0	0	1	0	0	0	0
	CHRISTIAN	1	0	0	8	2	1	0	0	7	0
	DADE	0	0	1	0	0	0	0	0	0	0
	DALLAS	0	0	0	1	0	0	0	0	3	0
	DOUGLAS	0	0	0	0	1	0	0	0	0	0
	GREENE	5	0	5	28	3	1	0	0	43	7
	HENRY	0	0	0	0	0	0	0	0	7	2
	HICKORY	0	0	0	0	0	0	0	0	1	0
	JASPER	4	1	0	20	6	5	0	0	10	0
	LACLEDE	0	0	0	7	0	1	0	0	1	0
	LAWRENCE	0	0	0	7	0	3	0	0	3	1
	MCDONALD	0	0	0	1	0	0	0	0	2	0
	MILLER	0	0	0	0	4	0	0	0	1	1
	MONITEAU	0	0	0	0	0	0	0	0	0	0
	MORGAN	0	0	0	2	0	0	0	0	1	0
	NEWTON	1	0	0	4	1	2	0	0	4	0
	OZARK	0	0	0	0	0	0	0	0	0	0
	POLK	0	0	0	0	0	0	0	0	4	0
	ST. CLAIR	0	0	0	0	0	0	0	0	4	0
	STONE	0	0	0	2	2	2	0	0	7	0
	TANEY	0	0	6	12	2	0	0	0	11	0
	VERNON	0	0	0	0	0	0	0	0	0	0
WEBSTER	0	0	0	3	1	0	0	0	6	0	
WRIGHT	5	0	0	1	0	0	0	0	0	0	
	* REGION TOTAL *	16	1	13	105	23	17	0	0	129	15
KANSAS CITY	JACKSON	48	5	57	117	20	30	0	0	79	17
	* REGION TOTAL *	48	5	57	117	20	30	0	0	79	17
ST. LOUIS	ST. LOUIS CITY	0	0	2	33	10	3	0	0	29	4
	ST. LOUIS COUNTY	4	0	3	61	4	6	7	0	39	8
	* REGION TOTAL *	4	0	5	94	14	9	7	0	68	12
OTHER	ICAMA	0	2	0	1	0	1	0	0	2	0
	* REGION TOTAL *	0	2	0	1	0	1	0	0	2	0
STATE TOTAL		94	9	95	474	108	88	17	1	406	147

Out-of-Home Placement

Table 19. (continued) Children in CD Custody during FY 2019 by Case Manager County and Last Known Placement Type

	COUNTY	FHM	FHO	ILA	KHB	KHM	KHO	KHU	LGS	MMD	MMF	
NORTHWEST	ANDREW	0	3	0	0	0	0	0	0	0	0	
	ATCHISON	0	0	0	0	0	0	0	0	0	0	
	BUCHANAN	5	51	0	0	0	0	0	0	0	3	
	CALDWELL	0	5	0	0	0	0	0	1	0	0	
	CARROLL	0	2	0	0	0	0	0	0	0	0	
	CASS	1	66	11	0	0	0	0	0	1	2	
	CHARITON	0	8	1	0	0	0	0	0	0	0	
	CLAY	7	76	0	0	0	1	1	0	0	3	
	CLINTON	0	23	1	0	0	1	0	0	0	0	
	COOPER	1	11	0	0	0	0	0	0	0	1	
	DAVISS	2	3	0	0	0	0	0	0	0	0	
	DE KALB	3	37	0	0	0	1	0	1	0	0	
	GENTRY	0	5	0	0	0	1	0	0	0	0	
	GRUNDY	1	11	1	0	0	0	0	0	0	0	
	HARRISON	0	6	1	0	0	3	5	0	0	0	
	HOLT	0	2	1	0	0	3	0	0	0	0	
	JOHNSON	3	51	5	0	0	2	0	0	0	0	
	LAFAYETTE	2	10	0	0	0	0	0	0	0	0	
	LINN	2	32	1	0	0	2	0	0	1	0	
	LIVINGSTON	0	10	0	0	0	0	0	0	0	0	
	MERCER	0	0	0	0	0	0	0	0	0	0	
	NODAWAY	0	20	1	0	0	0	0	0	0	0	
	PETTIS	3	44	5	0	0	0	0	0	0	0	
	PLATTE	1	31	0	0	0	3	0	0	0	1	
	PUTNAM	0	9	0	0	0	0	0	0	0	0	
	RAY	0	2	0	0	0	0	0	0	0	0	
	SALINE	0	20	1	1	0	4	0	0	0	0	
	SULLIVAN	0	5	1	0	0	1	0	0	0	0	
WORTH	0	2	0	0	0	0	0	0	0	0		
	* REGION TOTAL *	31	545	30	1	0	22	6	2	2	10	
NORTHEAST	ADAIR	1	35	0	0	0	0	0	0	0	0	
	AUDRAIN	2	21	2	0	0	2	0	0	0	0	
	BOONE	7	76	3	1	0	7	0	0	1	2	
	CALLAWAY	1	37	4	0	0	0	0	0	0	1	
	CLARK	0	12	1	0	0	0	0	0	0	0	
	COLE	1	55	0	0	1	1	0	0	2	0	
	FRANKLIN	7	127	11	0	0	5	1	0	0	3	
	GASCONADE	0	8	1	0	0	0	0	0	0	0	
	HOWARD	2	7	0	0	0	0	0	0	0	1	
	JEFFERSON	11	188	9	0	0	14	2	0	3	2	
	KNOX	0	5	0	0	0	0	0	0	0	0	
	LEWIS	1	5	1	0	0	3	0	0	1	0	
	LINCOLN	3	53	9	0	0	1	0	0	0	0	
	MACON	0	36	0	0	0	0	1	0	0	1	
	MARION	6	73	3	0	0	2	0	0	0	1	
	MONROE	0	9	0	0	0	3	0	0	0	0	
	MONTGOMERY	0	23	3	0	0	6	0	0	0	0	
	OSAGE	0	1	0	0	0	0	0	0	0	0	
	PIKE	1	9	1	0	0	2	0	0	0	0	
	RALLS	1	7	0	0	0	0	0	0	0	0	
	RANDOLPH	2	43	3	0	1	0	0	1	2	2	
	SCHUYLER	0	0	0	0	0	0	1	0	0	0	
	SCOTLAND	0	4	1	0	0	0	0	0	0	0	
	SHELBY	0	6	3	0	0	2	0	0	0	0	
	ST. CHARLES	5	115	11	1	0	5	0	0	2	2	
	WARREN	3	28	2	0	0	0	0	0	0	0	
		* REGION TOTAL *	54	983	68	2	2	53	5	1	11	15
	SOUTHEAST	BOLLINGER	0	11	1	0	0	1	0	0	2	1
BUTLER		1	84	4	1	0	4	0	0	3	0	
CAPE GIRARDEAU		9	89	4	0	0	2	0	2	1	2	
CARTER		0	7	0	0	0	0	0	0	0	0	
CRAWFORD		0	39	1	0	0	1	0	0	0	2	
DENT		0	25	0	0	0	0	0	0	0	2	
DUNKLIN		2	37	0	0	0	1	0	0	0	3	

Out-of-Home Placement

Table 19. (continued) Children in CD Custody during FY 2019 by Case Manager County and Last Known Placement Type

	COUNTY	FHM	FHO	ILA	KHB	KHM	KHO	KHU	LGS	MMD	MMF
SOUTHEAST	HOWELL	3	60	1	0	0	3	0	1	0	2
	IRON	1	20	1	0	0	8	0	0	1	0
	MADISON	3	12	2	0	0	0	0	0	1	0
	MARIES	0	8	0	0	0	0	0	0	0	0
	MISSISSIPPI	0	11	0	0	0	0	0	3	0	0
	NEW MADRID	0	19	2	0	0	0	0	0	0	0
	OREGON	2	36	0	0	0	0	0	0	0	0
	PEMISCOT	1	27	3	0	0	1	0	5	0	0
	PERRY	0	14	0	0	0	0	0	0	0	1
	PHELPS	3	84	2	0	0	1	0	0	1	2
	PULASKI	1	72	1	0	0	4	0	0	1	0
	REYNOLDS	0	5	0	0	0	1	0	0	0	0
	RIPLEY	1	32	1	0	0	1	1	0	0	0
	SCOTT	1	32	1	0	0	0	0	2	0	0
	SHANNON	1	17	0	0	0	0	0	0	0	0
	ST. FRANCOIS	10	119	5	0	1	10	0	1	0	1
	STE. GENEVIEVE	1	15	7	0	0	0	0	0	0	0
	STODDARD	11	39	1	0	0	2	0	0	1	2
	TEXAS	1	19	1	0	1	6	0	0	0	1
	WASHINGTON	1	31	1	0	0	0	0	0	0	0
WAYNE	0	24	0	0	0	0	0	0	0	0	
	* REGION TOTAL *	53	988	39	1	2	46	1	14	11	19
SOUTHWEST	BARRY	5	65	2	0	0	0	1	0	1	2
	BARTON	0	12	3	0	0	0	0	0	0	1
	BATES	2	17	3	0	0	0	0	1	0	0
	BENTON	0	7	3	0	0	0	0	0	0	0
	CAMDEN	1	62	2	0	2	0	0	0	0	1
	CEDAR	0	13	0	0	0	4	0	0	0	0
	CHRISTIAN	4	49	4	0	1	1	0	0	1	1
	DADE	0	4	1	0	0	1	0	0	0	0
	DALLAS	1	9	3	0	0	0	0	0	0	1
	DOUGLAS	1	10	1	0	0	0	0	0	0	1
	GREENE	33	293	16	0	0	14	0	0	1	4
	HENRY	1	54	9	0	0	0	0	1	0	0
	HICKORY	0	6	0	0	0	0	0	0	0	0
	JASPER	14	135	12	0	0	2	0	1	1	4
	LACLEDE	2	50	3	0	0	0	0	0	0	0
	LAWRENCE	5	55	6	0	0	1	0	0	2	0
	MCDONALD	1	32	1	0	0	0	0	1	1	1
	MILLER	2	17	3	0	1	3	0	0	0	0
	MONITEAU	0	4	0	0	0	0	0	0	0	0
	MORGAN	1	29	1	0	0	0	0	0	0	0
	NEWTON	2	81	2	0	0	4	0	0	1	1
	OZARK	0	6	2	0	0	0	0	0	0	0
	POLK	1	26	0	0	0	0	0	0	0	0
	ST. CLAIR	2	0	1	0	0	0	0	0	0	0
	STONE	4	54	0	0	0	0	0	0	1	0
	TANEY	17	117	8	0	0	2	3	3	1	2
	VERNON	1	22	1	0	0	0	0	0	0	2
	WEBSTER	7	44	1	0	0	1	0	0	0	0
	WRIGHT	4	46	1	0	0	1	1	0	0	0
	* REGION TOTAL *	111	1,319	89	0	4	34	5	7	10	21
KANSAS CITY	JACKSON	86	583	66	1	0	5	6	11	11	2
	* REGION TOTAL *	86	583	66	1	0	5	6	11	11	2
ST. LOUIS	ST. LOUIS CITY	28	198	23	0	1	5	1	0	3	3
	ST. LOUIS COUNTY	45	324	20	1	4	17	2	3	2	3
	* REGION TOTAL *	73	522	43	1	5	22	3	3	5	6
OTHER	ICAMA	1	3	0	0	0	1	0	0	0	0
	* REGION TOTAL *	1	3	0	0	0	1	0	0	0	0
STATE TOTAL		409	4,943	335	6	13	183	26	38	50	73

Out-of-Home Placement

Table 19. (continued) Children in CD Custody during FY 2019 by Case Manager County and Last Known Placement Type

	COUNTY	MMH	MMW	RFA	RFP	RF2	RF3	RF4	RFE	RFH	RFI	RFM
NORTHWEST	ANDREW	0	0	0	0	0	0	0	1	0	0	0
	ATCHISON	0	0	0	0	0	0	0	0	0	0	0
	BUCHANAN	1	0	1	0	0	1	13	3	1	0	0
	CALDWELL	0	0	0	0	0	0	0	0	0	0	0
	CARROLL	0	0	0	0	0	0	0	0	0	0	0
	CASS	4	0	1	0	0	13	21	4	0	0	1
	CHARITON	0	0	0	0	0	2	5	0	0	0	0
	CLAY	3	3	0	0	1	2	18	0	0	0	0
	CLINTON	0	0	0	0	0	3	3	0	0	0	0
	COOPER	1	0	0	0	0	1	1	0	0	0	0
	DAVISS	2	0	0	0	0	0	0	0	0	0	0
	DE KALB	0	0	0	0	0	0	0	0	0	0	0
	GENTRY	0	1	0	0	0	0	0	0	0	0	0
	GRUNDY	0	0	0	0	0	0	1	0	0	0	0
	HARRISON	0	0	0	0	1	0	3	0	0	0	0
	HOLT	0	0	1	0	0	1	2	0	0	0	0
	JOHNSON	2	2	0	1	0	0	12	0	0	0	0
	LAFAYETTE	1	0	0	0	0	0	6	0	0	0	0
	LINN	0	3	0	0	0	1	10	0	0	0	0
	LIVINGSTON	1	0	0	1	0	0	3	0	0	0	0
	MERCER	1	0	0	0	0	0	0	0	0	0	0
	NODAWAY	1	1	0	0	0	0	2	0	0	0	0
	PETTIS	3	0	0	0	1	4	7	1	0	0	0
	PLATTE	2	0	0	0	0	0	8	0	1	0	0
	PUTNAM	2	0	0	0	1	0	1	0	0	0	1
	RAY	0	0	0	0	0	0	1	0	0	0	0
	SALINE	0	0	0	0	0	0	3	0	0	0	0
SULLIVAN	0	0	0	0	0	2	3	0	0	0	0	
WORTH	1	0	0	0	0	0	0	0	0	0	0	
	* REGION TOTAL *	25	10	3	2	4	30	123	9	2	0	2
NORTHEAST	ADAIR	2	2	0	0	1	0	13	1	0	0	0
	AUDRAIN	1	3	0	0	0	1	2	0	2	0	0
	BOONE	6	5	2	0	4	5	25	2	13	0	0
	CALLAWAY	3	0	8	0	0	3	2	0	2	0	0
	CLARK	0	0	0	1	0	1	2	0	0	0	0
	COLE	2	4	0	1	3	2	24	0	5	0	0
	FRANKLIN	7	8	0	0	0	3	15	0	5	0	0
	GASCONADE	0	0	0	0	0	0	3	0	0	0	0
	HOWARD	3	0	1	0	0	0	3	0	0	0	0
	JEFFERSON	5	3	0	1	0	7	19	0	15	0	0
	KNOX	0	0	0	0	0	0	0	0	0	0	0
	LEWIS	0	3	0	0	0	1	1	0	0	0	0
	LINCOLN	0	0	0	0	0	1	4	0	1	0	0
	MACON	1	2	4	0	0	2	10	1	0	0	0
	MARION	1	3	0	0	0	2	20	0	1	0	1
	MONROE	0	0	0	0	0	0	8	0	0	0	0
	MONTGOMERY	0	3	0	0	0	1	1	0	0	0	0
	OSAGE	0	0	0	0	0	0	0	0	0	0	0
	PIKE	1	1	0	0	0	1	3	0	0	0	0
	RALLS	0	0	0	0	0	0	1	0	0	0	0
	RANDOLPH	1	1	5	1	0	4	8	0	4	0	0
	SCHUYLER	0	0	0	0	0	0	2	0	0	0	0
	SCOTLAND	0	0	0	0	1	0	0	0	1	0	0
	SHELBY	0	1	4	0	0	0	1	0	0	0	0
	ST. CHARLES	6	8	2	0	0	3	15	1	4	0	0
	WARREN	1	1	0	0	0	3	3	0	1	0	0
		* REGION TOTAL *	40	48	26	4	9	40	185	5	54	0
SOUTHEAST	BOLLINGER	0	0	0	0	0	2	0	0	0	1	0
	BUTLER	7	2	2	0	0	17	16	2	1	2	0
	CAPE GIRARDEAU	5	2	1	1	0	16	9	1	0	0	1
	CARTER	0	0	0	0	0	1	0	0	0	0	0
	CRAWFORD	1	1	0	0	1	6	7	5	5	0	0
	DENT	7	1	0	0	0	2	7	0	3	0	0
	DUNKLIN	5	2	0	0	0	9	8	0	2	0	0

Out-of-Home Placement

Table 19. (continued) Children in CD Custody during FY 2019 by Case Manager County and Last Known Placement Type

	COUNTY	MMH	MMW	RFA	RFP	RF2	RF3	RF4	RFE	RFH	RFI	RFM
SOUTHEAST	HOWELL	10	2	1	1	0	2	5	0	1	0	0
	IRON	1	0	0	0	0	1	2	1	0	0	0
	MADISON	0	0	0	0	0	8	1	0	2	0	0
	MARIES	0	0	0	0	0	0	0	0	0	0	0
	MISSISSIPPI	0	0	0	0	0	3	2	1	1	0	0
	NEW MADRID	0	1	0	0	0	5	6	0	2	0	0
	OREGON	2	1	0	0	0	2	1	0	0	0	0
	PEMISCOT	5	1	0	0	0	9	12	1	1	0	0
	PERRY	0	0	0	0	0	4	4	0	0	0	0
	PHELPS	4	0	0	1	0	9	17	0	7	0	0
	PULASKI	3	0	3	0	0	1	14	1	9	0	0
	REYNOLDS	3	0	0	2	0	1	3	0	0	0	0
	RIPLEY	3	2	0	0	0	4	5	0	1	0	0
	SCOTT	0	0	0	0	0	4	7	0	0	0	0
	SHANNON	1	1	1	0	0	0	1	0	0	0	0
	ST. FRANCOIS	5	1	0	0	0	23	11	0	2	0	0
	STE. GENEVIEVE	2	1	0	0	0	8	4	1	1	0	0
	STODDARD	3	1	18	0	0	17	13	0	3	0	0
	TEXAS	0	0	0	1	0	1	2	4	3	0	0
	WASHINGTON	5	0	0	0	1	12	8	1	0	0	1
WAYNE	2	0	0	0	0	5	2	1	1	0	0	
	* REGION TOTAL *	74	19	26	6	2	172	167	19	45	3	2
SOUTHWEST	BARRY	1	2	0	1	2	3	10	0	1	2	0
	BARTON	1	0	0	0	0	1	1	0	0	0	0
	BATES	1	0	0	0	0	0	0	0	0	0	0
	BENTON	2	0	0	0	0	3	0	0	0	0	0
	CAMDEN	2	1	0	2	0	3	8	0	0	0	0
	CEDAR	2	0	0	0	0	0	2	1	0	0	0
	CHRISTIAN	2	1	1	0	1	5	9	1	7	0	0
	DADE	0	0	0	0	0	0	0	0	0	0	0
	DALLAS	1	2	1	0	0	3	3	0	0	0	0
	DOUGLAS	0	0	0	2	0	0	3	4	0	0	0
	GREENE	14	13	2	5	1	16	21	8	22	2	0
	HENRY	1	0	0	0	0	1	3	0	1	0	0
	HICKORY	0	0	0	0	0	2	0	0	0	0	0
	JASPER	12	6	4	1	0	15	42	2	15	0	1
	LACLEDE	3	0	0	1	0	1	5	1	6	0	0
	LAWRENCE	5	1	0	1	1	3	17	2	1	1	0
	MCDONALD	0	1	1	0	0	1	4	0	2	0	0
	MILLER	0	0	0	0	1	4	6	1	0	0	0
	MONITEAU	0	0	0	0	0	2	1	0	0	0	0
	MORGAN	1	2	0	0	0	1	3	1	0	0	0
	NEWTON	2	2	0	0	0	4	7	2	0	0	0
	OZARK	0	0	0	1	0	1	3	0	0	0	0
	POLK	3	1	0	2	0	0	2	0	0	1	1
	ST. CLAIR	1	0	0	0	0	0	1	0	1	0	0
	STONE	3	1	0	0	0	2	4	0	2	0	0
	TANEY	6	2	0	1	2	6	4	1	7	0	0
	VERNON	2	1	0	0	0	3	0	1	1	0	0
	WEBSTER	2	0	9	0	1	0	4	1	0	0	0
WRIGHT	1	1	0	3	0	1	5	0	0	0	0	
	* REGION TOTAL *	68	37	18	20	9	81	168	26	66	6	2
KANSAS CITY	JACKSON	36	16	4	7	1	25	65	33	14	6	4
	* REGION TOTAL *	36	16	4	7	1	25	65	33	14	6	4
ST. LOUIS	ST. LOUIS CITY	3	1	6	5	1	7	46	6	33	0	0
	ST. LOUIS COUNTY	11	2	2	6	3	10	62	2	28	0	2
	* REGION TOTAL *	14	3	8	11	4	17	108	8	61	0	2
OTHER	ICAMA	1	0	0	0	0	0	1	1	0	0	0
	* REGION TOTAL *	1	0	0	0	0	0	1	1	0	0	0
STATE TOTAL		258	133	85	50	29	365	817	101	242	15	13

Out-of-Home Placement

Table 19. (continued) Children in CD Custody during FY 2019 by Case Manager County and Last Known Placement Type

	COUNTY	RFT	RHB	RHM	RHO	RHU	RUN	SCH	TLA	TLG	TLS	TOTAL	
NORTHWEST	ANDREW	0	0	0	1	0	0	0	0	0	0	5	
	ATCHISON	0	0	0	4	4	0	0	0	0	0	8	
	BUCHANAN	0	1	1	51	4	3	0	0	0	0	152	
	CALDWELL	0	0	0	13	2	0	0	0	0	0	23	
	CARROLL	0	0	0	0	0	0	0	0	0	0	2	
	CASS	11	0	3	109	27	6	1	1	4	6	314	
	CHARITON	0	0	0	10	2	0	0	0	1	0	32	
	CLAY	1	1	7	98	20	0	0	0	1	0	256	
	CLINTON	0	1	0	35	4	1	0	0	1	0	76	
	COOPER	1	0	0	11	2	0	0	0	1	0	32	
	DAVISS	0	0	0	18	0	0	0	0	0	0	26	
	DE KALB	0	0	1	64	3	0	0	0	0	0	113	
	GENTRY	0	0	1	15	6	0	0	0	0	0	29	
	GRUNDY	0	0	1	35	7	0	0	0	0	0	59	
	HARRISON	0	0	0	28	0	0	0	0	0	0	55	
	HOLT	0	1	0	5	6	0	0	0	0	0	23	
	JOHNSON	2	0	1	68	27	4	0	0	1	0	184	
	LAFAYETTE	1	0	0	30	1	1	0	0	0	0	55	
	LINN	1	0	0	22	7	1	0	0	1	0	90	
	LIVINGSTON	0	0	3	27	3	0	0	0	2	0	54	
	MERCER	0	0	0	3	0	0	0	0	0	0	4	
	NODAWAY	1	1	0	39	12	0	0	0	0	1	82	
	PETTIS	5	0	2	47	9	0	0	0	1	0	137	
	PLATTE	1	0	0	21	4	0	0	0	1	2	79	
	PUTNAM	0	0	0	9	5	0	0	0	0	0	29	
	RAY	0	0	0	8	2	0	0	0	0	0	16	
	SALINE	0	2	5	36	2	1	0	0	0	0	86	
	SULLIVAN	2	0	1	14	8	1	0	0	0	0	44	
WORTH	0	0	0	7	0	0	0	0	0	0	10		
	* REGION TOTAL *	26	7	26	828	167	18	1	1	14	9	2,075	
NORTHEAST	ADAIR	4	0	2	73	12	1	0	0	1	1	154	
	AUDRAIN	1	0	0	31	9	2	1	0	0	0	83	
	BOONE	0	4	5	185	63	7	0	0	4	3	463	
	CALLAWAY	1	4	3	65	19	1	0	0	0	1	161	
	CLARK	2	0	0	33	8	2	0	0	0	0	65	
	COLE	2	0	5	80	31	1	0	0	2	1	234	
	FRANKLIN	0	0	3	149	30	5	0	0	0	1	409	
	GASCONADE	0	0	1	12	3	0	0	0	0	0	32	
	HOWARD	0	0	0	22	4	2	0	0	0	0	48	
	JEFFERSON	0	5	8	439	154	11	0	0	2	0	961	
	KNOX	1	0	0	0	2	0	0	0	0	0	8	
	LEWIS	1	0	0	18	4	0	0	0	0	0	40	
	LINCOLN	0	0	2	83	21	0	0	0	1	1	191	
	MACON	1	0	0	30	9	1	0	0	0	0	104	
	MARION	1	2	7	90	19	1	0	0	0	0	259	
	MONROE	0	0	2	14	3	0	0	0	0	0	39	
	MONTGOMERY	1	0	0	25	11	0	0	0	0	0	76	
	OSAGE	0	0	0	16	2	0	0	0	0	0	20	
	PIKE	1	1	3	16	0	0	0	0	0	0	44	
	RALLS	0	0	1	6	1	1	0	0	1	0	23	
	RANDOLPH	1	0	1	68	23	0	0	0	3	1	190	
	SCHUYLER	0	0	0	5	6	0	0	0	0	1	15	
	SCOTLAND	3	0	1	19	4	1	0	0	2	0	38	
	SHELBY	1	0	0	18	3	0	0	0	0	0	41	
	ST. CHARLES	0	3	5	151	51	7	0	0	1	4	436	
	WARREN	0	2	4	41	9	2	0	0	1	0	109	
		* REGION TOTAL *	21	21	53	1,689	501	45	1	0	18	14	4,243
	SOUTHEAST	BOLLINGER	1	0	1	49	20	0	0	1	0	0	91
BUTLER		4	1	0	113	39	3	0	0	3	2	318	
CAPE GIRARDEAU		1	0	4	163	40	3	0	2	3	2	375	
CARTER		0	0	0	3	6	0	0	0	0	0	17	
CRAWFORD		4	0	0	51	16	2	0	0	1	0	144	
DENT		0	0	1	23	9	0	0	0	0	1	82	
DUNKLIN		0	0	2	64	36	0	0	1	0	2	189	

Out-of-Home Placement

Table 19. (continued) Children in CD Custody during FY 2019 by Case Manager County and Last Known Placement Type

	COUNTY	RFT	RHB	RHM	RHO	RHU	RUN	SCH	TLA	TLG	TLS	TOTAL
SOUTHEAST	HOWELL	1	0	0	33	24	0	0	0	0	3	158
	IRON	1	0	1	40	4	0	0	0	0	0	84
	MADISON	1	0	0	27	7	3	0	0	0	1	71
	MARIES	0	0	0	9	0	0	0	0	0	0	19
	MISSISSIPPI	0	0	0	44	9	0	0	0	0	0	77
	NEW MADRID	2	1	3	104	21	0	0	0	1	1	173
	OREGON	1	0	0	13	5	0	0	0	2	1	68
	PEMISCOT	0	0	0	122	8	3	0	0	2	0	205
	PERRY	2	0	3	39	26	0	0	0	0	0	93
	PHELPS	0	0	1	103	26	1	0	0	2	3	281
	PULASKI	4	0	0	93	10	1	0	0	4	1	228
	REYNOLDS	0	0	1	24	0	0	0	0	1	0	41
	RIPLEY	1	0	1	57	10	2	0	0	0	2	128
	SCOTT	1	0	1	129	19	0	0	2	0	0	202
	SHANNON	0	0	0	17	4	1	0	0	0	0	45
	ST. FRANCOIS	7	2	7	176	45	6	0	0	2	2	450
	STE. GENEVIEVE	0	0	1	20	9	3	0	0	0	1	83
	STODDARD	8	0	10	136	39	0	0	1	3	2	319
	TEXAS	1	0	0	72	0	0	0	0	1	1	118
	WASHINGTON	1	0	1	75	26	2	0	1	0	0	177
WAYNE	0	0	0	30	9	1	0	0	0	0	76	
	* REGION TOTAL *	41	4	38	1,829	467	31	0	8	25	25	4,312
SOUTHWEST	BARRY	0	0	1	60	16	3	0	0	0	2	192
	BARTON	0	0	0	11	1	0	0	0	0	1	33
	BATES	0	0	0	14	5	0	0	0	0	2	49
	BENTON	0	0	0	2	5	0	0	0	0	0	27
	CAMDEN	1	0	5	100	6	0	0	0	0	1	205
	CEDAR	0	0	0	20	0	0	0	0	0	1	44
	CHRISTIAN	0	2	2	110	9	1	0	0	1	2	234
	DADE	0	0	0	3	3	0	0	0	0	0	13
	DALLAS	1	0	0	16	0	0	0	0	0	0	45
	DOUGLAS	0	0	2	30	1	1	0	0	1	0	58
	GREENE	2	11	11	257	42	6	0	0	3	19	908
	HENRY	0	0	0	32	5	0	0	0	2	0	119
	HICKORY	0	0	0	1	8	1	0	0	0	1	20
	JASPER	6	2	6	238	32	5	0	0	5	8	615
	LACLEDE	0	1	1	87	4	3	0	0	0	1	178
	LAWRENCE	2	0	1	57	20	3	0	0	5	4	207
	MCDONALD	0	0	1	28	21	3	0	0	0	1	103
	MILLER	2	0	0	23	7	0	0	0	1	0	77
	MONITEAU	0	0	0	7	0	0	0	0	0	0	14
	MORGAN	1	0	0	18	9	0	0	0	0	0	70
	NEWTON	0	0	1	89	33	1	0	0	1	2	247
	OZARK	0	0	2	8	5	1	0	0	1	1	31
	POLK	0	0	1	20	11	2	0	0	1	2	78
	ST. CLAIR	0	0	1	6	3	0	0	0	0	0	20
	STONE	1	1	3	69	14	1	0	0	0	0	173
	TANEY	1	2	1	110	18	3	0	0	1	1	350
	VERNON	1	0	1	12	4	0	0	0	1	0	53
	WEBSTER	1	0	1	52	15	0	0	0	4	0	153
	WRIGHT	0	0	6	67	8	0	0	0	0	1	152
		* REGION TOTAL *	19	19	47	1,547	305	34	0	0	27	50
KANSAS CITY	JACKSON	2	13	16	650	489	53	1	0	13	13	2,605
	* REGION TOTAL *	2	13	16	650	489	53	1	0	13	13	2,605
ST. LOUIS	ST. LOUIS CITY	2	12	10	324	93	34	0	0	4	25	955
	ST. LOUIS COUNTY	0	12	29	538	145	31	1	0	4	28	1,469
	* REGION TOTAL *	2	24	39	862	238	65	1	0	8	53	2,424
OTHER	ICAMA	0	0	0	2	3	0	0	0	0	0	19
	* REGION TOTAL *	0	0	0	2	3	0	0	0	0	0	19
STATE TOTAL		111	88	219	7,407	2,170	246	4	9	105	164	20,146

Out-of-Home Placement

Table 20. Children Exiting CD Custody during FY 2019 by Case Manager County and Length of Stay

COUNTY	0-11 MONTHS		12-23 MONTHS		2 YEARS OR MORE		TOTAL	AVERAGE MONTHS OF STAY	AVERAGE AGE
NORTHWEST									
ANDREW	3	75.0%	1	25.0%	0	0.0%	4	10.0	5.5
ATCHISON	3	100.0%	0	0.0%	0	0.0%	3	5.3	6.7
BUCHANAN	19	38.8%	17	34.7%	13	26.5%	49	16.1	7.2
CALDWELL	2	40.0%	2	40.0%	1	20.0%	5	13.6	8.2
CARROLL	0	0.0%	0	0.0%	0	0.0%	0	0.0	0.0
CASS	15	16.5%	19	20.9%	57	62.6%	91	30.2	11.9
CHARITON	5	41.7%	4	33.3%	3	25.0%	12	19.7	14.2
CLAY	13	12.6%	37	35.9%	53	51.5%	103	25.9	7.2
CLINTON	5	26.3%	7	36.8%	7	36.8%	19	21.9	8.8
COOPER	5	38.5%	3	23.1%	5	38.5%	13	18.7	7.5
DAVISS	0	0.0%	4	44.4%	5	55.6%	9	25.8	10.3
DE KALB	9	14.1%	25	39.1%	30	46.9%	64	27.8	8.0
GENTRY	1	11.1%	4	44.4%	4	44.4%	9	22.4	9.0
GRUNDY	2	13.3%	9	60.0%	4	26.7%	15	26.2	7.7
HARRISON	3	15.0%	7	35.0%	10	50.0%	20	20.0	9.2
HOLT	1	20.0%	3	60.0%	1	20.0%	5	20.6	7.2
JOHNSON	20	31.7%	22	34.9%	21	33.3%	63	19.3	9.1
LAFAYETTE	2	11.8%	8	47.1%	7	41.2%	17	28.5	8.7
LINN	7	30.4%	6	26.1%	10	43.5%	23	25.0	14.1
LIVINGSTON	0	0.0%	3	42.9%	4	57.1%	7	33.6	6.0
MERCER	0	0.0%	0	0.0%	2	100.0%	2	38.0	17.5
NODAWAY	9	32.1%	8	28.6%	11	39.3%	28	23.5	7.6
PETTIS	10	25.6%	17	43.6%	12	30.8%	39	20.3	9.2
PLATTE	1	3.1%	21	65.6%	10	31.3%	32	23.1	7.1
PUTNAM	4	36.4%	7	63.6%	0	0.0%	11	13.5	8.5
RAY	3	75.0%	0	0.0%	1	25.0%	4	18.3	9.0
SALINE	4	9.3%	17	39.5%	22	51.2%	43	23.7	7.7
SULLIVAN	2	22.2%	3	33.3%	4	44.4%	9	25.1	10.6
WORTH	1	14.3%	6	85.7%	0	0.0%	7	16.6	7.0
REGION TOTAL	149	21.1%	260	36.8%	297	42.1%	706	23.6	8.8
NORTHEAST									
ADAIR	21	34.4%	30	49.2%	10	16.4%	61	16.5	9.1
AUDRAIN	10	35.7%	8	28.6%	10	35.7%	28	24.0	10.2
BOONE	50	31.4%	48	30.2%	61	38.4%	159	22.2	9.6
CALLAWAY	10	27.8%	14	38.9%	12	33.3%	36	24.4	9.9
CLARK	6	24.0%	10	40.0%	9	36.0%	25	22.0	11.0
COLE	39	44.8%	32	36.8%	16	18.4%	87	17.5	9.3
FRANKLIN	13	12.1%	21	19.6%	73	68.2%	107	32.7	9.1
GASCONADE	1	10.0%	1	10.0%	8	80.0%	10	31.0	7.4
HOWARD	4	36.4%	6	54.5%	1	9.1%	11	13.2	11.4
JEFFERSON	64	20.9%	136	44.4%	106	34.6%	306	23.5	8.6
KNOX	0	0.0%	0	0.0%	0	0.0%	0	0.0	0.0
LEWIS	1	5.6%	11	61.1%	6	33.3%	18	26.1	10.5
LINCOLN	16	29.1%	16	29.1%	23	41.8%	55	23.0	7.8
MACON	10	27.8%	19	52.8%	7	19.4%	36	17.2	8.7
MARION	9	15.0%	18	30.0%	33	55.0%	60	28.7	9.2
MONROE	1	6.7%	7	46.7%	7	46.7%	15	25.3	8.4
MONTGOMERY	9	29.0%	13	41.9%	9	29.0%	31	16.7	7.6
OSAGE	2	40.0%	2	40.0%	1	20.0%	5	14.6	8.4
PIKE	4	19.0%	4	19.0%	13	61.9%	21	25.4	10.8
RALLS	0	0.0%	1	20.0%	4	80.0%	5	43.6	14.2
RANDOLPH	28	39.4%	27	38.0%	16	22.5%	71	16.4	8.7
SCHUYLER	1	33.3%	1	33.3%	1	33.3%	3	19.7	12.7
SCOTLAND	2	15.4%	8	61.5%	3	23.1%	13	18.5	14.2
SHELBY	5	33.3%	7	46.7%	3	20.0%	15	17.6	11.8
ST. CHARLES	39	23.5%	50	30.1%	77	46.4%	166	27.8	9.2
WARREN	6	17.6%	18	52.9%	10	29.4%	34	22.1	9.4
REGION TOTAL	351	25.5%	508	36.9%	519	37.7%	1,378	23.4	9.2
SOUTHEAST									
BOLLINGER	7	19.4%	23	63.9%	6	16.7%	36	18.5	7.1
BUTLER	49	50.0%	35	35.7%	14	14.3%	98	15.5	9.1
CAPE GIRARDEAU	24	16.4%	63	43.2%	59	40.4%	146	22.4	8.9
CARTER	5	62.5%	3	37.5%	0	0.0%	8	9.3	6.6
CRAWFORD	20	36.4%	15	27.3%	20	36.4%	55	19.4	9.6
DENT	7	25.0%	6	21.4%	15	53.6%	28	32.3	9.8
DUNKLIN	40	50.6%	29	36.7%	10	12.7%	79	13.1	8.3

Out-of-Home Placement

Table 20. (continued) Children Exiting CD Custody during FY 2019 by Case Manager County and Length of Stay

COUNTY	0-11 MONTHS		12-23 MONTHS		2 YEARS OR MORE		TOTAL	AVERAGE MONTHS OF STAY	AVERAGE AGE	
SOUTHEAST	HOWELL	33	53.2%	15	24.2%	14	22.6%	62	16.8	7.8
	IRON	2	5.9%	8	23.5%	24	70.6%	34	29.9	9.0
	MADISON	2	10.5%	10	52.6%	7	36.8%	19	20.1	12.0
	MARIES	4	80.0%	1	20.0%	0	0.0%	5	8.0	10.4
	MISSISSIPPI	6	20.7%	19	65.5%	4	13.8%	29	16.2	7.9
	NEW MADRID	13	31.0%	12	28.6%	17	40.5%	42	21.5	8.4
	OREGON	12	57.1%	7	33.3%	2	9.5%	21	12.3	8.4
	PEMISCOT	27	28.7%	38	40.4%	29	30.9%	94	20.7	8.6
	PERRY	12	34.3%	12	34.3%	11	31.4%	35	19.1	7.9
	PHELPS	34	40.0%	29	34.1%	22	25.9%	85	18.4	7.7
	PULASKI	17	29.8%	14	24.6%	26	45.6%	57	24.8	8.1
	REYNOLDS	5	31.3%	4	25.0%	7	43.8%	16	22.3	10.8
	RIPLEY	10	14.5%	33	47.8%	26	37.7%	69	25.8	8.6
	SCOTT	10	14.5%	48	69.6%	11	15.9%	69	18.7	6.2
	SHANNON	2	22.2%	6	66.7%	1	11.1%	9	16.7	11.1
	ST. FRANCOIS	25	16.1%	48	31.0%	82	52.9%	155	28.2	9.0
	STE. GENEVIEVE	12	57.1%	1	4.8%	8	38.1%	21	19.4	11.3
	STODDARD	112	64.7%	38	22.0%	23	13.3%	173	11.7	8.1
	TEXAS	10	25.0%	16	40.0%	14	35.0%	40	22.3	9.0
	WASHINGTON	3	17.6%	7	41.2%	7	41.2%	17	19.6	8.9
	WAYNE	8	38.1%	8	38.1%	5	23.8%	21	23.5	9.3
	REGION TOTAL	511	33.6%	548	36.0%	464	30.5%	1,523	19.9	8.5
SOUTHWEST	BARRY	9	31.0%	14	48.3%	6	20.7%	29	22.2	8.5
	BARTON	0	0.0%	3	33.3%	6	66.7%	9	32.9	7.0
	BATES	5	31.3%	5	31.3%	6	37.5%	16	18.0	7.5
	BENTON	2	20.0%	5	50.0%	3	30.0%	10	30.9	8.2
	CAMDEN	16	17.0%	33	35.1%	45	47.9%	94	26.0	7.9
	CEDAR	3	18.8%	0	0.0%	13	81.3%	16	24.6	9.6
	CHRISTIAN	22	25.3%	34	39.1%	31	35.6%	87	22.8	8.9
	DADE	0	0.0%	2	33.3%	4	66.7%	6	24.3	7.7
	DALLAS	2	18.2%	8	72.7%	1	9.1%	11	17.6	9.5
	DOUGLAS	10	45.5%	7	31.8%	5	22.7%	22	18.0	10.7
	GREENE	63	19.1%	107	32.5%	159	48.3%	329	26.4	8.4
	HENRY	10	24.4%	14	34.1%	17	41.5%	41	28.1	9.9
	HICKORY	0	0.0%	1	16.7%	5	83.3%	6	35.3	14.0
	JASPER	44	24.2%	76	41.8%	62	34.1%	182	25.1	10.1
	LACLEDE	5	12.2%	20	48.8%	16	39.0%	41	26.9	9.0
	LAWRENCE	17	32.1%	19	35.8%	17	32.1%	53	26.8	10.8
	MCDONALD	26	59.1%	15	34.1%	3	6.8%	44	10.9	9.8
	MILLER	7	30.4%	13	56.5%	3	13.0%	23	16.1	9.1
	MONITEAU	1	50.0%	1	50.0%	0	0.0%	2	12.0	10.0
	MORGAN	9	52.9%	3	17.6%	5	29.4%	17	29.1	10.7
	NEWTON	56	41.2%	53	39.0%	27	19.9%	136	17.3	8.5
	OZARK	6	75.0%	0	0.0%	2	25.0%	8	15.8	8.9
	POLK	8	36.4%	11	50.0%	3	13.6%	22	19.0	9.4
	ST. CLAIR	0	0.0%	3	50.0%	3	50.0%	6	27.0	13.0
	STONE	17	25.0%	18	26.5%	33	48.5%	68	25.7	8.2
	TANEY	15	15.5%	38	39.2%	44	45.4%	97	26.1	8.8
	VERNON	9	31.0%	10	34.5%	10	34.5%	29	21.4	8.3
	WEBSTER	20	23.0%	34	39.1%	33	37.9%	87	22.2	7.8
	WRIGHT	20	33.3%	21	35.0%	19	31.7%	60	21.4	8.0
	REGION TOTAL	402	25.9%	568	36.6%	581	37.5%	1,551	23.7	8.9
KANSAS CITY	JACKSON	261	29.3%	306	34.4%	323	36.3%	890	23.0	8.3
	REGION TOTAL	261	29.3%	306	34.4%	323	36.3%	890	23.0	8.4
ST. LOUIS	ST. LOUIS CITY	95	30.4%	76	24.3%	142	45.4%	313	27.1	8.8
	ST. LOUIS COUNTY	85	75.0%	128	29.2%	226	51.5%	439	28.6	8.7
	REGION TOTAL	180	23.9%	204	27.1%	368	48.9%	752	28.0	8.8
OTHER	ICAMA	6	42.9%	1	7.1%	7	50.0%	14	25.3	13.6
	REGION TOTAL	6	42.9%	1	7.1%	7	50.0%	14	25.3	13.6
STATE TOTAL		1,860	27.3%	2,395	35.1%	2,559	37.6%	6,814	23.2	8.8

Out-of-Home Placement

Table 21. Children Exiting CD Custody during FY 2019 by Case Manager County and Placement Category at Time of Exit

	COUNTY	ADOPTIVE HOME	FOSTER HOME	RELATIVE HOME	RESIDENTIAL CARE	OTHER	TOTAL EXITS
NORTHWEST	ANDREW	0	2	1	1	0	4
	ATCHISON	0	0	3	0	0	3
	BUCHANAN	0	19	20	6	4	49
	CALDWELL	0	0	5	0	0	5
	CARROLL	0	0	0	0	0	0
	CASS	2	17	43	13	16	91
	CHARITON	0	3	8	0	1	12
	CLAY	6	45	44	7	1	103
	CLINTON	0	6	11	0	2	19
	COOPER	0	8	3	1	1	13
	DAVISS	0	1	8	0	0	9
	DE KALB	1	20	43	0	0	64
	GENTRY	0	2	7	0	0	9
	GRUNDY	1	3	8	1	2	15
	HARRISON	0	6	12	1	1	20
	HOLT	0	1	3	0	1	5
	JOHNSON	0	26	30	3	4	63
	LAFAYETTE	0	6	9	1	1	17
	LINN	0	10	7	3	3	23
	LIVINGSTON	0	2	5	0	0	7
	MERCER	0	0	2	0	0	2
	NODAWAY	0	8	19	0	1	28
	PETTIS	0	14	20	4	1	39
	PLATTE	1	16	15	0	0	32
	PUTNAM	0	4	4	3	0	11
	RAY	0	2	2	0	0	4
	SALINE	1	14	28	0	0	43
	SULLIVAN	0	1	5	1	2	9
	WORTH	0	0	7	0	0	7
		REGION TOTAL	12	236	372	45	41
NORTHEAST	ADAIR	0	16	35	6	4	61
	AUDRAIN	0	7	16	0	5	28
	BOONE	1	33	101	11	13	159
	CALLAWAY	0	9	21	2	4	36
	CLARK	0	4	17	1	3	25
	COLE	0	22	53	9	3	87
	FRANKLIN	0	43	47	2	15	107
	GASCONADE	0	4	5	1	0	10
	HOWARD	0	1	5	2	3	11
	JEFFERSON	1	69	215	5	16	306
	KNOX	0	0	0	0	0	0
	LEWIS	0	3	12	0	3	18
	LINCOLN	0	26	23	0	6	55
	MACON	0	12	18	4	2	36
	MARION	0	31	23	3	3	60
	MONROE	0	3	10	2	0	15
	MONTGOMERY	0	6	25	0	0	31
	OSAGE	0	0	5	0	0	5
	PIKE	0	5	13	2	1	21
	RALLS	0	2	2	1	0	5
	RANDOLPH	2	18	40	7	4	71
	SCHUYLER	0	0	2	0	1	3
	SCOTLAND	0	0	9	2	2	13
	SHELBY	0	2	11	1	1	15
	ST. CHARLES	1	58	81	6	20	166
	WARREN	0	16	15	0	3	34
		REGION TOTAL	5	390	804	67	112
SOUTHEAST	BOLLINGER	0	4	28	2	2	36
	BUTLER	1	26	47	15	9	98
	CAPE GIRARDEAU	8	41	80	10	7	146
	CARTER	0	5	3	0	0	8
	CRAWFORD	0	18	28	8	1	55
	DENT	0	7	14	5	2	28
	DUNKLIN	0	27	47	3	2	79

Out-of-Home Placement

Table 21. (continued) Children Exiting CD Custody during FY 2019 by Case Manager County and Placement Category at Time of Exit

	COUNTY	ADOPTIVE HOME	FOSTER HOME	RELATIVE HOME	RESIDENTIAL CARE	OTHER	TOTAL EXITS
SOUTHEAST	HOWELL	0	29	26	3	4	62
	IRON	0	13	18	1	2	34
	MADISON	0	8	4	4	3	19
	MARIES	0	2	3	0	0	5
	MISSISSIPPI	0	0	29	0	0	29
	NEW MADRID	0	5	32	1	4	42
	OREGON	0	13	6	1	1	21
	PEMISCOT	0	17	65	9	3	94
	PERRY	0	9	23	2	1	35
	PHELPS	3	24	47	6	5	85
	PULASKI	1	17	36	3	0	57
	REYNOLDS	0	3	8	5	0	16
	RIPLEY	1	20	39	5	4	69
	SCOTT	0	12	55	1	1	69
	SHANNON	0	1	6	1	1	9
	ST. FRANCOIS	1	49	89	8	8	155
	STE. GENEVIEVE	0	11	3	0	7	21
	STODDARD	0	31	102	35	5	173
	TEXAS	0	6	29	3	2	40
	WASHINGTON	0	5	7	3	2	17
WAYNE	0	2	16	1	2	21	
	REGION TOTAL	15	405	890	135	78	1,523
SOUTHWEST	BARRY	0	11	14	2	2	29
	BARTON	0	4	3	0	2	9
	BATES	0	7	8	0	1	16
	BENTON	0	6	1	0	3	10
	CAMDEN	1	33	53	4	3	94
	CEDAR	0	6	9	0	1	16
	CHRISTIAN	1	25	48	6	7	87
	DADE	1	1	3	0	1	6
	DALLAS	0	3	4	3	1	11
	DOUGLAS	0	6	8	6	2	22
	GREENE	3	159	112	28	27	329
	HENRY	0	21	15	1	4	41
	HICKORY	0	3	0	1	2	6
	JASPER	3	53	81	22	23	182
	LACLEDE	0	18	18	2	3	41
	LAWRENCE	0	14	20	10	9	53
	MCDONALD	0	16	24	1	3	44
	MILLER	0	8	6	4	5	23
	MONITEAU	0	1	0	1	0	2
	MORGAN	0	6	6	3	2	17
	NEWTON	1	44	79	5	7	136
	OZARK	0	0	5	1	2	8
	POLK	0	7	11	3	1	22
	ST. CLAIR	0	0	5	0	1	6
	STONE	0	31	32	0	5	68
	TANEY	5	27	52	2	11	97
	VERNON	0	19	6	1	3	29
	WEBSTER	0	35	48	3	1	87
	WRIGHT	1	21	34	2	2	60
		REGION TOTAL	16	585	705	111	134
KANSAS CITY	JACKSON	83	255	411	47	94	890
	REGION TOTAL	83	255	411	47	94	890
ST. LOUIS	ST. LOUIS CITY	0	73	173	26	41	313
	ST. LOUIS COUNTY	3	114	261	16	45	439
	REGION TOTAL	3	187	434	42	86	752
OTHER	ICAMA	2	4	5	2	1	14
	REGION TOTAL	2	4	5	2	1	14
STATE TOTAL		136	2,062	3,621	449	546	6,814

Out-of-Home Placement

**Table 22. Children Closed from the Alternative Care System during FY 2019
by Case Manager County and Reason for Case Closing**

	COUNTY	RETURNED HOME	ACHIEVED INDEPENDENCE	LEGAL GUARDIAN	OTHER	OTHER AGENCY	TOTAL CLOSINGS	
NORTHWEST	ANDREW	2	0	0	0	0	2	
	ATCHISON	3	0	0	0	0	3	
	BUCHANAN	17	0	0	22	1	40	
	CALDWELL	4	0	0	36	0	40	
	CARROLL	0	0	0	0	0	0	
	CASS	36	13	1	30	0	80	
	CHARITON	10	3	1	0	0	14	
	CLAY	36	6	2	56	2	102	
	CLINTON	12	3	0	3	0	18	
	COOPER	9	0	0	1	0	10	
	DAVISS	1	0	0	2	0	3	
	DE KALB	15	0	0	11	0	26	
	GENTRY	3	1	0	3	0	7	
	GRUNDY	12	1	1	1	0	15	
	HARRISON	19	1	0	0	0	20	
	HOLT	4	1	0	7	0	0	
	JOHNSON	29	5	3	26	0	63	
	LAFAYETTE	15	1	1	2	0	19	
	LINN	13	5	0	4	0	22	
	LIVINGSTON	3	0	0	0	0	3	
	MERCER	2	0	0	0	0	2	
	NODAWAY	17	1	1	14	0	33	
	PETTIS	19	3	1	19	0	42	
	PLATTE	13	0	0	9	0	22	
	PUTNAM	11	1	0	0	0	12	
	RAY	4	0	0	4	0	8	
	SALINE	11	1	0	23	0	35	
	SULLIVAN	6	4	0	0	0	10	
	WORTH	1	0	0	1	0	2	
		REGION TOTAL	327	50	11	274	3	665
	NORTHEAST	ADAIR	45	1	1	14	1	62
		AUDRAIN	9	3	0	8	0	20
BOONE		63	10	2	56	2	133	
CALLAWAY		27	5	1	3	0	36	
CLARK		15	3	0	3	0	21	
COLE		49	2	2	34	2	89	
FRANKLIN		26	10	11	39	0	86	
GASCONADE		6	0	1	1	0	8	
HOWARD		5	0	0	4	0	9	
JEFFERSON		119	12	19	105	2	257	
KNOX		0	0	0	1	1	2	
LEWIS		11	3	0	1	0	15	
LINCOLN		28	3	0	15	0	46	
MACON		21	2	5	12	0	40	
MARION		29	5	4	15	0	53	
MONROE		7	0	0	2	0	9	
MONTGOMERY		14	0	0	3	1	18	
OSAGE		3	0	0	2	0	5	
PIKE		6	1	0	2	0	9	
RALLS		0	3	0	1	0	4	
RANDOLPH		22	5	0	11	0	38	
SCHUYLER		2	0	0	2	0	4	
SCOTLAND		8	1	0	4	2	15	
SHELBY		9	3	2	0	0	14	
ST. CHARLES		64	11	9	62	4	150	
WARREN		24	2	0	3	0	29	
		REGION TOTAL	612	85	57	403	15	1,172
SOUTHEAST	BOLLINGER	30	2	0	2	0	34	
	BUTLER	83	3	3	10	1	100	
	CAPE GIRARDEAU	79	11	0	55	0	145	
	CARTER	5	0	0	0	0	5	
	CRAWFORD	28	1	0	4	0	33	
	DENT	11	3	0	1	0	15	
	DUNKLIN	67	1	3	5	0	76	

Out-of-Home Placement

**Table 22. (continued) Children Closed from the Alternative Care System during FY 2019
by Case Manager County and Reason for Case Closing**

	COUNTY	RETURNED HOME	ACHIEVED INDEPENDENCE	LEGAL GUARDIAN	OTHER	OTHER AGENCY	TOTAL CLOSINGS
SOUTHEAST	HOWELL	47	6	3	6	0	62
	IRON	6	0	1	7	0	14
	MADISON	12	1	1	3	0	17
	MARIES	5	0	0	4	0	9
	MISSISSIPPI	5	0	3	8	0	16
	NEW MADRID	20	3	3	2	0	28
	OREGON	18	2	0	4	0	24
	PEMISCOT	43	1	3	20	0	67
	PERRY	19	1	0	4	2	26
	PHELPS	46	3	4	8	3	64
	PULASKI	14	0	3	19	0	36
	REYNOLDS	6	1	0	0	0	7
	RIPLEY	23	3	2	20	0	48
	SCOTT	31	1	2	30	0	64
	SHANNON	2	2	0	1	0	5
	ST. FRANCOIS	56	5	0	59	0	120
	STE. GENEVIEVE	10	4	1	9	0	24
	STODDARD	89	6	9	30	0	134
	TEXAS	20	4	0	4	0	28
	WASHINGTON	10	1	0	2	0	13
	WAYNE	7	0	0	20	1	28
	REGION TOTAL	792	65	41	337	7	1,242
SOUTHWEST	BARRY	20	1	1	2	0	24
	BARTON	0	2	0	12	0	14
	BATES	11	0	0	5	0	16
	BENTON	7	2	0	1	0	10
	CAMDEN	18	4	1	13	0	36
	CEDAR	7	0	1	9	0	17
	CHRISTIAN	44	6	1	30	0	81
	DADE	1	0	0	0	0	1
	DALLAS	9	1	0	1	3	14
	DOUGLAS	12	0	0	3	0	15
	GREENE	147	22	4	133	4	310
	HENRY	25	2	1	21	0	49
	HICKORY	4	0	0	2	0	6
	JASPER	82	19	1	88	1	191
	LACLEDE	25	1	1	18	1	46
	LAWRENCE	36	7	0	52	1	96
	MCDONALD	39	2	1	7	0	49
	MILLER	17	1	3	1	1	23
	MONITEAU	2	0	0	0	0	2
	MORGAN	14	3	0	4	0	21
	NEWTON	69	6	0	54	2	131
	OZARK	6	2	0	0	0	8
	POLK	17	2	0	2	0	21
	ST. CLAIR	2	1	2	0	0	5
	STONE	22	3	4	5	0	34
	TANEY	29	9	7	33	0	78
	VERNON	18	1	1	3	0	23
WEBSTER	29	2	0	33	0	64	
WRIGHT	30	2	2	21	0	55	
	REGION TOTAL	742	101	31	553	13	1,440
KANSAS CITY	JACKSON	433	61	6	299	8	807
	REGION TOTAL	433	61	6	299	8	807
ST. LOUIS	ST. LOUIS CITY	140	25	3	204	4	376
	ST. LOUIS COUNTY	155	41	5	179	2	382
	REGION TOTAL	295	66	8	383	6	758
OTHER	ICAMA	10	4	3	388	9	414
	REGION TOTAL	10	4	3	388	9	414
STATE TOTAL		3,211	432	157	2,637	61	6,498

Out-of-Home Placement

**Table 23. Children in Alternative Care during FY 2019 by Case Manager County
With a Goal of Adoption or in Adoptive Custody**

	COUNTY	IN CD CUSTODY TPR INCOMPLETE	IN CD CUSTODY TPR COMPLETE	TEMPORARY ADOPTIVE CUSTODY	ADOPTION FINALIZED	TOTAL CHILDREN	NO IDENTIFIED ADOPTIVE RESOURCE
NORTHWEST	ANDREW	0	0	0	1	1	0
	ATCHISON	2	0	0	0	2	2
	BUCHANAN	20	5	0	24	49	20
	CALDWELL	6	4	0	2	12	2
	CARROLL	0	0	0	0	0	0
	CASS	13	15	1	22	51	20
	CHARITON	2	1	0	0	3	2
	CLAY	12	7	1	46	66	3
	CLINTON	18	1	0	0	19	4
	COOPER	2	4	0	7	13	0
	DAVISS	3	3	0	7	13	2
	DE KALB	10	7	0	32	49	2
	GENTRY	5	0	0	0	5	5
	GRUNDY	0	1	0	0	1	0
	HARRISON	1	2	0	0	3	0
	HOLT	5	7	0	0	12	10
	JOHNSON	9	1	0	16	26	2
	LAFAYETTE	8	0	0	0	8	3
	LINN	14	4	0	3	21	4
	LIVINGSTON	8	0	0	4	12	3
	MERCER	0	0	0	0	0	0
	NODAWAY	0	3	0	4	7	2
	PETTIS	18	1	0	9	28	2
	PLATTE	7	7	0	15	29	12
	PUTNAM	0	0	0	0	0	0
	RAY	1	0	0	0	1	0
	SALINE	8	5	0	21	34	5
	SULLIVAN	10	0	0	1	11	3
	WORTH	0	0	0	0	0	0
		REGION TOTAL	182	78	2	214	476
NORTHEAST	ADAIR	14	3	0	6	23	3
	AUDRAIN	17	5	0	6	28	11
	BOONE	51	11	0	51	113	31
	CALLAWAY	23	0	0	4	27	12
	CLARK	5	1	0	2	8	1
	COLE	34	0	0	18	52	20
	FRANKLIN	65	31	0	54	150	44
	GASCONADE	6	0	0	3	9	5
	HOWARD	0	0	0	1	1	0
	JEFFERSON	97	19	0	62	178	79
	KNOX	4	0	0	0	4	4
	LEWIS	0	0	0	0	0	0
	LINCOLN	35	9	1	14	59	17
	MACON	5	0	0	2	7	0
	MARION	28	9	0	14	51	17
	MONROE	7	0	0	8	15	3
	MONTGOMERY	19	0	0	9	28	8
	OSAGE	1	0	0	0	1	0
	PIKE	3	1	0	11	15	2
	RALLS	1	1	0	1	3	1
	RANDOLPH	14	0	1	18	33	11
	SCHUYLER	0	0	0	0	0	0
	SCOTLAND	0	0	0	1	1	0
	SHELBY	1	0	0	0	1	1
	ST. CHARLES	63	30	0	48	141	30
	WARREN	26	0	0	7	33	7
		REGION TOTAL	519	120	2	340	981
SOUTHEAST	BOLLINGER	3	1	0	3	3	1
	BUTLER	53	18	0	3	96	45
	CAPE GIRARDEAU	13	7	0	32	74	8
	CARTER	0	0	0	0	1	0
	CRAWFORD	10	5	0	14	40	13
	DENT	9	6	0	11	39	11
	DUNKLIN	15	2	0	4	39	11

Out-of-Home Placement

Table 23. (continued) Children in Alternative Care during FY 2019 by Case Manager County With a Goal of Adoption or in Adoptive Custody

	COUNTY	IN CD CUSTODY TPR INCOMPLETE	IN CD CUSTODY TPR COMPLETE	TEMPORARY ADOPTIVE CUSTODY	ADOPTION FINALIZED	TOTAL CHILDREN	NO IDENTIFIED ADOPTIVE RESOURCE
SOUTHEAST	HOWELL	10	0	1	9	20	9
	IRON	7	10	0	18	35	7
	MADISON	6	4	0	1	11	7
	MARIES	0	0	0	0	0	0
	MISSISSIPPI	0	1	0	1	2	0
	NEW MADRID	5	5	0	1	11	5
	OREGON	5	1	0	2	8	5
	PEMISCOT	6	6	1	15	28	6
	PERRY	5	3	0	9	17	6
	PHELPS	12	7	0	18	37	6
	PULASKI	34	7	0	16	57	16
	REYNOLDS	5	0	0	4	9	3
	RIPLEY	9	6	0	12	27	9
	SCOTT	1	1	0	4	6	1
	SHANNON	13	0	0	1	14	9
	ST. FRANCOIS	17	38	0	74	129	30
	STE. GENEVIEVE	7	0	0	0	7	5
	STODDARD	3	3	0	35	41	4
	TEXAS	16	2	0	10	28	8
	WASHINGTON	7	8	0	1	16	7
WAYNE	16	6	0	2	24	18	
	REGION TOTAL	287	147	2	300	736	250
SOUTHWEST	BARRY	44	8	0	4	56	23
	BARTON	6	2	0	7	15	6
	BATES	9	0	0	4	13	1
	BENTON	6	1	0	0	7	7
	CAMDEN	18	0	1	56	75	14
	CEDAR	6	0	0	7	13	4
	CHRISTIAN	24	15	0	34	73	16
	DADE	0	0	0	6	6	0
	DALLAS	11	0	0	0	11	5
	DOUGLAS	7	1	0	6	14	1
	GREENE	163	82	1	141	387	87
	HENRY	17	1	0	8	26	4
	HICKORY	5	1	0	0	6	1
	JASPER	87	10	12	58	167	60
	LACLEDE	19	5	1	8	33	12
	LAWRENCE	46	10	0	5	61	23
	MCDONALD	12	3	0	0	15	5
	MILLER	3	0	0	0	3	0
	MONITEAU	0	0	0	0	0	0
	MORGAN	4	2	0	0	6	0
	NEWTON	19	8	4	39	70	15
	OZARK	6	0	0	0	6	5
	POLK	12	0	0	0	12	7
	ST. CLAIR	1	0	0	0	1	0
	STONE	18	6	0	35	59	4
	TANEY	66	15	0	23	104	37
	VERNON	5	0	0	8	13	5
	WEBSTER	8	6	0	32	46	3
	WRIGHT	23	1	0	23	47	5
		REGION TOTAL	645	177	19	504	1,345
KANSAS CITY	JACKSON	362	190	2	298	852	388
	REGION TOTAL	362	190	2	298	852	388
ST. LOUIS	ST. LOUIS CITY	123	28	3	47	201	95
	ST. LOUIS COUNTY	178	71	1	115	365	177
	REGION TOTAL	301	99	4	162	566	272
OTHER	ICAMA	0	0	38	1	39	0
	REGION TOTAL	0	0	38	1	39	0
STATE TOTAL		2,296	811	69	1,819	4,995	1,675

Out-of-Home Placement

Table 24. Children in Alternative Care during FY 2019 by Case Manager County and Legal Status

COUNTY	LEGAL STATUS									TOTAL CHILDREN	
	1	2	3	4	5	7	8	9	V		
NORTHWEST											
ANDREW	5	0	0	0	3	0	0	1	0	9	
ATCHISON	8	0	0	0	6	0	0	0	0	14	
BUCHANAN	152	1	0	2	136	0	1	78	0	370	
CALDWELL	23	1	0	0	181	0	0	92	0	297	
CARROLL	2	0	0	0	0	0	0	0	0	2	
CASS	314	1	0	7	303	6	2	77	0	710	
CHARITON	32	0	0	1	0	1	0	0	0	34	
CLAY	256	1	0	17	508	0	0	135	0	917	
CLINTON	76	0	0	0	6	0	0	12	0	94	
COOPER	32	0	0	0	25	0	1	14	0	72	
DAVISS	26	0	0	0	13	0	0	5	0	44	
DE KALB	113	0	0	2	141	0	0	68	0	324	
GENTRY	29	0	0	1	7	0	0	12	0	49	
GRUNDY	59	0	0	0	1	0	0	0	0	60	
HARRISON	55	0	0	0	0	0	0	0	0	55	
HOLT	23	0	0	0	8	0	0	1	0	32	
JOHNSON	184	0	0	5	139	2	2	66	0	398	
LAFAYETTE	55	0	0	0	3	0	0	1	0	59	
LINN	90	0	1	0	3	0	0	4	0	98	
LIVINGSTON	54	0	0	0	8	0	0	10	0	72	
MERCER	4	0	0	0	0	0	0	0	0	4	
NODAWAY	82	0	0	3	44	0	0	32	0	161	
PETTIS	137	0	0	0	137	0	0	59	0	333	
PLATTE	79	0	0	5	157	0	0	27	0	268	
PUTNAM	29	0	0	2	0	1	0	2	0	34	
RAY	16	0	0	2	2	0	0	0	0	20	
SALINE	86	0	0	2	164	0	11	46	0	309	
SULLIVAN	44	0	0	0	1	2	0	0	0	47	
WORTH	10	0	0	0	2	0	0	12	0	24	
REGION TOTAL	2,075	4	1	49	1,998	12	17	754	0	4,910	
NORTHEAST											
ADAIR	154	1	0	1	81	0	0	58	0	295	
AUDRAIN	83	0	0	1	75	1	0	51	0	211	
BOONE	463	2	3	7	393	1	0	294	0	1,163	
CALLAWAY	161	0	8	0	7	0	0	9	0	185	
CLARK	65	0	2	1	7	0	0	18	0	93	
COLE	234	1	1	49	215	0	1	122	0	623	
FRANKLIN	409	0	0	2	386	0	1	167	0	965	
GASCONADE	32	0	0	1	16	0	0	6	0	55	
HOWARD	48	0	0	0	27	0	0	24	0	99	
JEFFERSON	961	1	1	6	584	2	1	561	0	2,117	
KNOX	8	1	0	0	0	0	0	1	0	10	
LEWIS	40	0	0	0	0	1	0	3	0	44	
LINCOLN	191	1	0	3	144	3	0	94	0	436	
MACON	104	0	0	0	46	0	0	31	0	181	
MARION	259	0	0	2	116	1	0	70	0	448	
MONROE	39	0	0	0	15	0	0	12	0	66	
MONTGOMERY	76	0	0	0	22	0	0	23	0	121	
OSAGE	20	0	0	0	5	0	0	7	0	32	
PIKE	44	0	0	0	26	0	0	13	0	83	
RALLS	23	0	0	0	9	0	0	4	0	36	
RANDOLPH	190	5	0	0	94	0	0	95	0	384	
SCHUYLER	15	0	0	0	10	0	0	4	0	29	
SCOTLAND	38	0	0	0	8	1	0	9	0	56	
SHELBY	41	0	0	0	30	0	0	13	0	84	
ST. CHARLES	436	4	0	10	477	2	2	205	0	1,136	
WARREN	109	0	1	3	92	1	0	47	0	253	
REGION TOTAL	4,243	16	16	86	2,885	13	5	1,941	0	9,205	
SOUTHEAST											
BOLLINGER	91	0	0	0	21	1	1	16	0	130	
BUTLER	318	0	0	0	12	3	1	3	0	337	
CAPE GIRARDEAU	375	0	0	6	191	2	2	225	0	801	
CARTER	17	0	0	1	13	0	0	6	0	37	
CRAWFORD	144	0	0	1	25	0	1	16	0	187	
DENT	82	0	0	0	16	0	0	5	0	103	
DUNKLIN	189	0	0	2	9	0	2	9	0	211	

Out-of-Home Placement

Table 24. (continued) Children in Alternative Care during FY 2019 by Case Manager County and Legal Status

	COUNTY	LEGAL STATUS								TOTAL CHILDREN	
		1	2	3	4	5	7	8	9		V
SOUTHEAST	HOWELL	158	1	0	3	51	2	2	38	0	255
	IRON	84	0	0	0	93	0	0	63	0	240
	MADISON	71	0	0	0	4	0	0	1	0	76
	MARIES	19	0	0	3	17	0	1	18	0	58
	MISSISSIPPI	77	0	0	0	10	0	0	56	0	143
	NEW MADRID	173	0	0	2	2	0	0	21	0	198
	OREGON	68	1	0	0	29	0	0	11	0	109
	PEMISCOT	205	2	0	2	92	1	0	149	0	451
	PERRY	93	0	0	1	37	0	1	13	0	145
	PHELPS	281	0	0	0	83	1	3	88	0	456
	PULASKI	228	0	0	3	262	0	1	130	0	624
	REYNOLDS	41	0	0	0	16	0	0	8	0	65
	RIPLEY	128	0	0	0	255	0	0	188	0	571
	SCOTT	202	0	0	0	90	0	2	202	0	496
	SHANNON	45	0	0	0	28	0	0	15	0	88
	ST. FRANCOIS	450	0	0	1	479	0	2	172	0	1,104
	STE. GENEVIEVE	83	0	0	2	3	0	0	0	0	88
	STODDARD	319	0	0	0	249	0	3	303	0	874
	TEXAS	118	0	0	0	53	2	1	33	0	207
	WASHINGTON	177	0	0	0	9	0	1	2	0	189
WAYNE	76	0	0	0	155	1	0	81	0	313	
	REGION TOTAL	4,312	4	0	27	2,304	13	24	1,872	0	8,556
SOUTHWEST	BARRY	192	0	0	0	116	1	0	39	0	348
	BARTON	33	2	0	2	81	0	0	17	0	135
	BATES	49	0	0	5	13	0	0	11	0	78
	BENTON	27	0	0	0	0	0	0	2	0	29
	CAMDEN	205	5	0	1	436	0	0	119	0	766
	CEDAR	44	0	0	2	46	0	0	6	0	98
	CHRISTIAN	234	0	0	5	379	0	0	58	0	676
	DADE	13	2	0	2	27	0	0	4	0	48
	DALLAS	45	0	0	1	0	0	0	1	0	47
	DOUGLAS	58	0	0	0	8	0	0	3	0	69
	GREENE	908	4	0	26	1,331	6	26	206	0	2,507
	HENRY	119	0	0	2	145	3	0	71	0	340
	HICKORY	20	0	0	0	0	0	0	0	0	20
	JASPER	615	36	9	1	761	4	13	180	0	1,619
	LACLEDE	178	2	0	3	27	1	0	6	0	217
	LAWRENCE	207	3	0	2	61	1	1	16	0	291
	MCDONALD	103	0	0	3	6	0	0	1	0	113
	MILLER	77	0	0	0	0	0	0	1	0	78
	MONITEAU	14	0	0	0	0	0	0	0	0	14
	MORGAN	70	0	0	2	2	1	0	0	0	75
	NEWTON	247	9	0	7	476	0	0	114	0	853
	OZARK	31	0	0	0	0	0	0	0	0	31
	POLK	78	0	0	0	1	0	0	4	0	83
	ST. CLAIR	20	0	0	0	5	0	0	1	0	26
	STONE	173	0	0	0	324	0	0	73	0	570
	TANEY	350	1	0	0	202	5	0	103	0	661
	VERNON	53	0	0	0	34	1	1	6	0	95
WEBSTER	153	0	0	4	443	0	0	134	0	734	
WRIGHT	152	1	0	1	138	1	0	98	0	391	
	REGION TOTAL	4,468	65	9	69	5,062	24	41	1,274	0	11,012
KANSAS CITY	JACKSON	2,605	8	21	68	2,754	47	23	543	0	6,069
	REGION TOTAL	2,605	8	21	68	2,754	47	23	543	0	6,069
ST. LOUIS	ST. LOUIS CITY	955	4	0	9	1,085	18	2	550	0	2,623
	ST. LOUIS COUNTY	1,469	1	10	40	1,249	11	28	645	0	3,453
	REGION TOTAL	2,424	5	10	49	2,334	29	30	1,195	0	6,076
OTHER	ICAMA	19	38	0	136	2,441	0	0	40	0	2,674
	REGION TOTAL	19	38	0	136	2,441	0	0	40	0	2,674
STATE TOTAL		20,146	140	57	484	19,778	138	140	7,619	0	45,828

Out-of-Home Placement

Table 25. Children in CD Custody during FY 2019 by Case Manager County and Goal

	COUNTY	GOAL						TOTAL CHILDREN
		01	AD	06	07	08	09	
NORTHWEST	ANDREW	3	1	0	1	0	0	5
	ATCHISON	6	2	0	0	0	0	8
	BUCHANAN	65	45	9	22	7	4	152
	CALDWELL	9	10	0	4	0	0	23
	CARROLL	2	0	0	0	0	0	2
	CASS	202	50	34	24	2	2	314
	CHARITON	11	3	12	6	0	0	32
	CLAY	145	57	13	40	0	1	256
	CLINTON	41	19	7	9	0	0	76
	COOPER	15	10	3	2	0	2	32
	DAVISS	11	10	2	3	0	0	26
	DE KALB	36	44	3	29	1	0	113
	GENTRY	11	5	2	11	0	0	29
	GRUNDY	51	1	2	3	2	0	59
	HARRISON	44	3	1	4	0	3	55
	HOLT	9	12	1	1	0	0	23
	JOHNSON	140	23	8	7	1	5	184
	LAFAYETTE	42	8	3	1	1	0	55
	LINN	42	21	15	10	0	2	90
	LIVINGSTON	32	11	5	6	0	0	54
	MERCER	3	0	0	1	0	0	4
	NODAWAY	48	7	4	22	1	0	82
	PETTIS	66	25	5	34	3	4	137
	PLATTE	40	26	9	4	0	0	79
	PUTNAM	22	0	1	5	1	0	29
	RAY	10	1	0	5	0	0	16
	SALINE	36	29	2	16	0	3	86
SULLIVAN	29	11	3	1	0	0	44	
WORTH	3	0	1	6	0	0	10	
	REGION TOTAL	1,174	434	145	277	19	26	2,075
NORTHEAST	ADAIR	109	23	8	13	1	0	154
	AUDRAIN	28	28	14	10	3	0	83
	BOONE	246	101	38	64	8	6	463
	CALLAWAY	103	27	12	18	1	0	161
	CLARK	39	8	6	10	2	0	65
	COLE	117	47	11	45	7	7	234
	FRANKLIN	164	134	47	56	5	3	409
	GASCONADE	19	9	1	1	1	1	32
	HOWARD	35	1	3	5	3	1	48
	JEFFERSON	477	169	62	222	22	9	961
	KNOX	4	4	0	0	0	0	8
	LEWIS	29	0	7	3	0	1	40
	LINCOLN	88	57	20	25	0	1	191
	MACON	90	7	5	2	0	0	104
	MARION	146	51	23	35	4	0	259
	MONROE	22	14	2	0	1	0	39
	MONTGOMERY	26	28	6	8	0	8	76
	OSAGE	14	1	0	5	0	0	20
	PIKE	17	15	4	8	0	0	44
	RALLS	10	3	6	3	1	0	23
	RANDOLPH	98	26	12	45	2	7	190
	SCHUYLER	9	0	1	5	0	0	15
	SCOTLAND	28	1	5	4	0	0	38
	SHELBY	32	1	4	3	0	1	41
	ST. CHARLES	179	135	57	56	2	7	436
	WARREN	41	32	12	18	0	6	109
		REGION TOTAL	2,170	922	366	664	63	58
SOUTHEAST	BOLLINGER	81	4	2	4	0	0	91
	BUTLER	161	74	36	40	7	0	318
	CAPE GIRARDEAU	272	44	27	27	0	5	375
	CARTER	12	0	1	3	0	1	17
	CRAWFORD	83	24	8	23	1	5	144
	DENT	44	20	10	4	4	0	82
	DUNKLIN	136	21	10	18	1	3	189

Out-of-Home Placement

Table 25. (continued) Children in CD Custody during FY 2019 by Case Manager County and Goal

	COUNTY	GOAL						TOTAL CHILDREN
		01	AD	06	07	08	09	
SOUTHEAST	HOWELL	105	16	15	9	4	9	158
	IRON	24	35	2	23	0	0	84
	MADISON	44	11	10	4	0	2	71
	MARIES	17	0	1	1	0	0	19
	MISSISSIPPI	41	1	1	34	0	0	77
	NEW MADRID	110	11	9	39	2	2	173
	OREGON	52	7	8	0	0	1	68
	PEMISCOT	83	23	18	79	1	1	205
	PERRY	68	15	2	8	0	0	93
	PHELPS	190	29	16	43	1	2	281
	PULASKI	109	54	17	42	3	3	228
	REYNOLDS	20	6	2	13	0	0	41
	RIPLEY	48	27	14	38	1	0	128
	SCOTT	114	3	7	78	0	0	202
	SHANNON	22	14	4	5	0	0	45
	ST. FRANCOIS	262	109	30	36	6	7	450
	STE. GENEVIEVE	52	7	22	1	0	1	83
	STODDARD	188	14	26	83	0	8	319
	TEXAS	51	24	6	37	0	0	118
	WASHINGTON	137	16	16	6	2	0	177
WAYNE	33	24	3	15	0	1	76	
	REGION TOTAL	2,559	633	323	713	33	51	4,312
SOUTHWEST	BARRY	101	56	19	14	1	1	192
	BARTON	12	13	6	2	0	0	33
	BATES	20	13	9	6	0	1	49
	BENTON	12	7	8	0	0	0	27
	CAMDEN	93	67	10	35	0	0	205
	CEDAR	23	13	3	5	0	0	44
	CHRISTIAN	120	69	14	28	1	2	234
	DADE	10	1	1	1	0	0	13
	DALLAS	23	11	8	1	1	1	45
	DOUGLAS	31	14	4	6	0	3	58
	GREENE	373	376	87	64	2	6	908
	HENRY	56	25	16	20	0	2	119
	HICKORY	11	6	3	0	0	0	20
	JASPER	326	148	69	62	1	9	615
	LACLEDE	115	32	20	11	0	0	178
	LAWRENCE	95	61	26	22	1	2	207
	MCDONALD	71	15	12	5	0	0	103
	MILLER	55	3	6	10	1	2	77
	MONITEAU	8	0	0	6	0	0	14
	MORGAN	60	6	4	0	0	0	70
	NEWTON	130	66	11	39	0	1	247
	OZARK	16	6	6	3	0	0	31
	POLK	39	12	13	10	1	3	78
	ST. CLAIR	16	1	3	0	0	0	20
	STONE	77	56	7	33	0	0	173
	TANEY	165	103	27	51	3	1	350
	VERNON	30	13	6	2	0	2	53
WEBSTER	76	40	8	29	0	0	153	
WRIGHT	85	46	9	12	0	0	152	
	REGION TOTAL	2,249	1,279	415	477	12	36	4,468
KANSAS CITY	JACKSON	1,358	796	203	194	11	43	2,605
	REGION TOTAL	1,358	796	203	194	11	43	2,605
ST. LOUIS	ST. LOUIS CITY	432	187	116	165	40	15	955
	ST. LOUIS COUNTY	699	355	127	232	39	17	1,469
	REGION TOTAL	1,131	542	243	397	79	32	2,424
OTHER	ICAMA	14	1	1	1	0	2	19
	REGION TOTAL	14	1	1	1	0	2	19
STATE TOTAL		10,655	4,607	1,696	2,723	217	248	20,146

Out-of-Home Placement

Table 26. Children in CD Custody during FY 2019 by Case Manager County and Length of Stay

COUNTY	0-11		12-23		2 YEARS		TOTAL CHILDREN	AVERAGE MONTHS OF STAY	AVERAGE AGE
	MONTHS		MONTHS		OR MORE				
NORTHWEST									
ANDREW	4	80.0%	1	20.0%	0	0.0%	5	8.2	4.8
ATCHISON	6	75.0%	0	0.0%	2	25.0%	8	11.4	4.8
BUCHANAN	73	48.0%	47	30.9%	32	21.1%	152	15.9	7.8
CALDWELL	5	21.7%	15	65.2%	3	13.0%	23	16.7	6.6
CARROLL	2	100.0%	0	0.0%	0	0.0%	2	7.0	9.0
CASS	83	26.4%	74	23.6%	157	50.0%	314	27.2	11.0
CHARITON	10	31.3%	5	15.6%	17	53.1%	32	32.7	14.4
CLAY	66	25.8%	75	29.3%	115	44.9%	256	23.0	7.3
CLINTON	22	28.9%	23	30.3%	31	40.8%	76	24.8	8.0
COOPER	13	40.6%	8	25.0%	11	34.4%	32	20.9	9.2
DAVISS	10	38.5%	5	19.2%	11	42.3%	26	26.5	8.6
DE KALB	24	21.2%	44	38.9%	45	39.8%	113	24.0	7.4
GENTRY	4	13.8%	14	48.3%	11	37.9%	29	21.6	8.2
GRUNDY	30	50.8%	13	22.0%	16	27.1%	59	17.7	6.1
HARRISON	16	29.1%	21	38.2%	18	32.7%	55	18.4	8.2
HOLT	7	30.4%	7	30.4%	9	39.1%	23	19.8	8.1
JOHNSON	85	46.2%	47	25.5%	52	28.3%	184	18.6	8.5
LAFAYETTE	19	34.5%	18	32.7%	18	32.7%	55	21.1	8.5
LINN	27	30.0%	26	28.9%	37	41.1%	90	25.8	11.0
LIVINGSTON	24	44.4%	15	27.8%	15	27.8%	54	23.3	7.3
MERCER	1	25.0%	0	0.0%	3	75.0%	4	33.0	13.8
NODAWAY	23	28.0%	31	37.8%	28	34.1%	82	24.1	8.5
PETTIS	45	32.8%	44	32.1%	48	35.0%	137	22.5	9.0
PLATTE	16	20.3%	41	51.9%	22	27.8%	79	22.8	8.5
PUTNAM	13	44.8%	8	27.6%	8	27.6%	29	19.3	9.6
RAY	7	43.8%	8	50.0%	1	6.3%	16	15.4	9.6
SALINE	20	23.3%	23	26.7%	43	50.0%	86	24.2	7.5
SULLIVAN	19	43.2%	15	34.1%	10	22.7%	44	17.8	9.2
WORTH	1	10.0%	6	60.0%	3	30.0%	10	19.5	9.2
REGION TOTAL	675	32.5%	634	30.6%	766	36.9%	2,075	22.4	8.7
NORTHEAST									
ADAIR	67	43.5%	57	37.0%	30	19.5%	154	16.6	8.3
AUDRAIN	17	20.5%	31	37.3%	35	42.2%	83	29.6	9.6
BOONE	152	32.8%	150	32.4%	161	34.8%	463	23.6	9.4
CALLAWAY	60	37.3%	55	34.2%	46	28.6%	161	20.3	9.3
CLARK	24	36.9%	19	29.2%	22	33.8%	65	22.8	8.8
COLE	107	45.7%	82	35.0%	45	19.2%	234	16.8	9.1
FRANKLIN	101	24.7%	127	31.1%	181	44.3%	409	27.8	8.4
GASCONADE	9	28.1%	10	31.3%	13	40.6%	32	21.0	8.2
HOWARD	25	52.1%	16	33.3%	7	14.6%	48	15.1	10.7
JEFFERSON	379	39.4%	301	31.3%	281	29.2%	961	20.1	8.3
KNOX	7	87.5%	1	12.5%	0	0.0%	8	7.5	10.0
LEWIS	17	42.5%	12	30.0%	11	27.5%	40	22.5	10.4
LINCOLN	61	31.9%	69	36.1%	61	31.9%	191	20.4	8.5
MACON	40	38.5%	46	44.2%	18	17.3%	104	15.4	8.5
MARION	78	30.1%	70	27.0%	111	42.9%	259	25.4	8.9
MONROE	13	33.3%	17	43.6%	9	23.1%	39	18.1	8.1
MONTGOMERY	22	28.9%	32	42.1%	22	28.9%	76	22.4	8.1
OSAGE	6	30.0%	7	35.0%	7	35.0%	20	20.0	6.9
PIKE	13	29.5%	9	20.5%	22	50.0%	44	24.0	9.6
RALLS	10	43.5%	3	13.0%	10	43.5%	23	29.1	11.6
RANDOLPH	90	47.4%	64	33.7%	36	18.9%	190	15.8	9.1
SCHUYLER	8	53.3%	3	20.0%	4	26.7%	15	15.2	9.3
SCOTLAND	18	47.4%	12	31.6%	8	21.1%	38	18.6	11.5
SHELBY	18	43.9%	11	26.8%	12	29.3%	41	18.8	10.1
ST. CHARLES	137	31.4%	119	27.3%	180	41.3%	436	27.2	9.5
WARREN	32	29.4%	45	41.3%	32	29.4%	109	20.6	8.5
REGION TOTAL	1,511	35.6%	1,368	32.2%	1,364	32.1%	4,243	21.9	8.9
SOUTHEAST									
BOLLINGER	31	34.1%	42	46.2%	18	19.8%	91	17.0	7.2
BUTLER	149	46.9%	90	28.3%	79	24.8%	318	19.4	8.5
CAPE GIRARDEAU	128	34.1%	151	40.3%	96	25.6%	375	19.2	8.7
CARTER	11	64.7%	5	29.4%	1	5.9%	17	11.6	6.5
CRAWFORD	55	38.2%	53	36.8%	36	25.0%	144	18.5	9.2
DENT	21	25.6%	27	32.9%	34	41.5%	82	27.5	9.2
DUNKLIN	89	47.1%	63	33.3%	37	19.6%	189	16.3	8.7

Out-of-Home Placement

Table 26. (continued) Children in CD Custody during FY 2019 by Case Manager County and Length of Stay

COUNTY	0-11 MONTHS		12-23 MONTHS		2 YEARS OR MORE		TOTAL CHILDREN	AVERAGE MONTHS OF STAY	AVERAGE AGE	
SOUTHEAST	HOWELL	75	47.5%	50	31.6%	33	20.9%	158	18.3	8.1
	IRON	19	22.6%	26	31.0%	39	46.4%	84	24.3	7.9
	MADISON	29	40.8%	20	28.2%	22	31.0%	71	19.6	9.8
	MARIES	15	78.9%	2	10.5%	2	10.5%	19	8.9	10.8
	MISSISSIPPI	34	44.2%	30	39.0%	13	16.9%	77	16.4	8.5
	NEW MADRID	62	35.8%	65	37.6%	46	26.6%	173	19.0	7.9
	OREGON	36	52.9%	23	33.8%	9	13.2%	68	16.8	8.7
	PEMISCOT	64	31.2%	65	31.7%	76	37.1%	205	24.6	9.0
	PERRY	49	52.7%	29	31.2%	15	16.1%	93	13.5	7.4
	PHELPS	118	42.0%	86	30.6%	77	27.4%	281	18.7	8.8
	PULASKI	74	32.5%	70	30.7%	84	36.8%	228	22.9	8.7
	REYNOLDS	15	36.6%	13	31.7%	13	31.7%	41	23.0	9.3
	RIPLEY	33	25.8%	46	35.9%	49	38.3%	128	25.7	8.4
	SCOTT	76	37.6%	90	44.6%	36	17.8%	202	16.8	7.2
	SHANNON	7	15.6%	35	77.8%	3	6.7%	45	19.2	7.4
	ST. FRANCOIS	146	32.4%	112	24.9%	192	42.7%	450	24.3	8.4
	STE. GENEVIEVE	36	43.4%	14	16.9%	33	39.8%	83	21.4	10.3
	STODDARD	215	67.4%	60	18.8%	44	13.8%	319	12.6	8.3
	TEXAS	46	39.0%	38	32.2%	34	28.8%	118	17.4	8.3
	WASHINGTON	66	37.3%	55	31.1%	56	31.6%	177	21.9	8.9
	WAYNE	38	50.0%	16	21.1%	22	28.9%	76	20.9	9.6
	REGION TOTAL	1,737	40.3%	1,376	31.9%	1,199	27.8%	4,312	19.7	8.5
SOUTHWEST	BARRY	80	41.7%	65	33.9%	47	24.5%	192	20.3	8.2
	BARTON	5	15.2%	5	15.2%	23	69.7%	33	33.9	9.8
	BATES	16	32.7%	16	32.7%	17	34.7%	49	19.7	8.8
	BENTON	11	40.7%	9	33.3%	7	25.9%	27	23.5	9.1
	CAMDEN	64	31.2%	63	30.7%	78	38.0%	205	23.3	8.6
	CEDAR	21	47.7%	5	11.4%	18	40.9%	44	18.8	10.2
	CHRISTIAN	85	36.3%	92	39.3%	57	24.4%	234	19.1	8.6
	DADE	5	38.5%	3	23.1%	5	38.5%	13	15.9	9.0
	DALLAS	13	28.9%	18	40.0%	14	31.1%	45	25.2	9.5
	DOUGLAS	30	51.7%	16	27.6%	12	20.7%	58	16.4	10.3
	GREENE	356	39.2%	248	27.3%	304	33.5%	908	23.3	8.1
	HENRY	30	25.2%	41	34.5%	48	40.3%	119	27.4	8.7
	HICKORY	7	35.0%	4	20.0%	9	45.0%	20	24.5	7.3
	JASPER	241	39.2%	193	31.4%	181	29.4%	615	21.1	9.7
	LACLEDE	53	29.8%	55	30.9%	70	39.3%	178	22.7	8.3
	LAWRENCE	76	36.7%	57	27.5%	74	35.7%	207	25.3	9.6
	MCDONALD	48	46.6%	38	36.9%	17	16.5%	103	14.7	10.7
	MILLER	27	35.1%	26	33.8%	24	31.2%	77	22.0	8.9
	MONITEAU	10	71.4%	4	28.6%	0	0.0%	14	9.6	11.5
	MORGAN	40	57.1%	9	12.9%	21	30.0%	70	20.1	8.2
	NEWTON	115	46.6%	86	34.8%	46	18.6%	247	17.7	8.7
	OZARK	18	58.1%	10	32.3%	3	9.7%	31	14.4	9.4
	POLK	28	35.9%	26	33.3%	24	30.8%	78	22.1	9.8
	ST. CLAIR	10	50.0%	4	20.0%	6	30.0%	20	17.8	12.4
	STONE	53	30.6%	59	34.1%	61	35.3%	173	22.7	8.2
	TANEY	120	34.3%	126	36.0%	104	29.7%	350	21.0	8.4
	VERNON	20	37.7%	16	30.2%	17	32.1%	53	24.4	9.7
	WEBSTER	47	30.7%	61	39.9%	45	29.4%	153	19.8	8.0
	WRIGHT	68	44.7%	52	34.2%	32	21.1%	152	17.4	8.0
	REGION TOTAL	1,697	38.0%	1,407	31.5%	1,364	30.5%	4,468	21.5	8.8
KANSAS CITY	JACKSON	944	36.2%	796	30.6%	865	33.2%	2,605	22.2	8.4
	REGION TOTAL	944	36.2%	796	30.6%	865	33.2%	2,605	22.2	8.4
ST. LOUIS	ST. LOUIS CITY	310	32.5%	221	23.1%	424	44.4%	955	29.0	8.8
	ST. LOUIS COUNTY	423	28.8%	466	31.7%	580	39.5%	1,469	25.0	8.2
	REGION TOTAL	733	30.2%	687	28.3%	1,004	41.4%	2,424	26.6	8.4
OTHER	ICAMA	7	36.8%	3	15.8%	9	47.4%	19	26.5	12.6
	REGION TOTAL	7	36.8%	3	15.8%	9	47.4%	19	20.6	12.5
STATE TOTAL		7,304	36.3%	6,271	31.1%	6,571	32.6%	20,146	22.0	8.6

Out-of-Home Placement

Table 27. Children in CD Custody during FY 2019 by Case Manager County and Number of Placements during the Most Current Legal Status 1 Spell

COUNTY	NUMBER OF PLACEMENTS									TOTAL CHILDREN	AVERAGE NUMBER OF PLACEMENTS
	1	2	3	4	5	6-10	11-15	16+			
NORTHWEST											
ANDREW	1	3	0	0	1	0	0	0	5	2.4	
ATCHISON	1	3	4	0	0	0	0	0	8	2.4	
BUCHANAN	56	41	14	6	5	16	2	12	152	4.7	
CALDWELL	7	11	5	0	0	0	0	0	23	1.9	
CARROLL	0	2	0	0	0	0	0	0	2	2.0	
CASS	78	68	48	16	27	27	12	38	314	6.9	
CHARITON	3	9	1	2	2	2	5	8	32	12.5	
CLAY	94	67	34	15	17	9	9	11	256	3.6	
CLINTON	26	16	11	6	2	9	3	3	76	3.9	
COOPER	12	3	2	2	2	6	1	4	32	6.8	
DAVISS	10	11	1	0	0	3	1	0	26	2.6	
DE KALB	52	42	8	2	2	6	1	0	113	2.1	
GENTRY	18	8	0	1	0	1	1	0	29	2.0	
GRUNDY	27	8	12	5	1	2	0	4	59	4.2	
HARRISON	25	16	5	3	1	2	2	1	55	2.7	
HOLT	10	1	1	5	0	3	2	1	23	5.1	
JOHNSON	65	56	22	8	11	15	4	3	184	3.0	
LAFAYETTE	21	15	1	1	2	9	1	5	55	5.7	
LINN	20	32	9	4	7	7	5	6	90	5.1	
LIVINGSTON	11	25	4	3	4	5	1	1	54	3.3	
MERCER	0	0	1	0	2	0	1	0	4	6.5	
NODAWAY	42	11	6	11	5	4	2	1	82	2.8	
PETTIS	48	42	18	5	5	9	2	8	137	4.3	
PLATTE	24	14	9	6	6	12	3	5	79	4.7	
PUTNAM	8	7	5	3	5	1	0	0	29	2.8	
RAY	2	8	5	0	0	1	0	0	16	2.6	
SALINE	36	22	11	5	3	4	0	5	86	3.6	
SULLIVAN	8	19	4	3	0	7	0	3	44	4.2	
WORTH	6	4	0	0	0	0	0	0	10	1.4	
REGION TOTAL	711	564	241	112	110	160	58	119	2,075	4.3	
NORTHEAST											
ADAIR	55	38	26	8	7	5	8	7	154	4.2	
AUDRAIN	25	20	6	3	2	14	2	11	83	7.5	
BOONE	148	104	42	34	23	63	18	31	463	5.2	
CALLAWAY	61	32	17	8	10	17	3	13	161	4.7	
CLARK	23	9	6	8	1	6	4	8	65	6.0	
COLE	82	60	30	18	11	20	7	6	234	3.6	
FRANKLIN	155	90	50	26	26	42	8	12	409	3.8	
GASCONADE	10	4	8	0	2	5	1	2	32	4.3	
HOWARD	15	11	8	1	2	7	2	2	48	5.2	
JEFFERSON	436	199	114	64	35	79	15	19	961	3.0	
KNOX	6	1	0	0	0	1	0	0	8	2.0	
LEWIS	15	6	5	5	1	3	2	3	40	4.5	
LINCOLN	66	56	21	20	5	14	2	7	191	3.5	
MACON	46	28	4	4	3	8	6	5	104	4.5	
MARION	90	52	39	23	6	22	14	13	259	4.2	
MONROE	21	7	3	1	1	4	1	1	39	2.8	
MONTGOMERY	34	20	10	5	1	3	1	2	76	3.6	
OSAGE	8	10	1	0	0	1	0	0	20	1.9	
PIKE	14	15	2	2	2	6	1	2	44	3.7	
RALLS	9	4	1	3	0	3	2	1	23	4.0	
RANDOLPH	73	41	15	10	12	20	8	11	190	4.5	
SCHUYLER	9	0	0	0	0	4	0	2	15	5.1	
SCOTLAND	10	13	4	1	2	3	2	3	38	5.3	
SHELBY	14	12	2	2	2	1	0	8	41	10.2	
ST. CHARLES	154	106	51	25	23	52	8	17	436	3.8	
WARREN	49	12	19	7	3	10	6	3	109	3.6	
REGION TOTAL	1,628	950	484	278	180	413	121	189	4,243	4.1	
SOUTHEAST											
BOLLINGER	35	29	12	6	1	3	2	3	91	3.4	
BUTLER	109	73	38	28	15	17	19	19	318	4.5	
CAPE GIRARDEAU	156	75	56	21	17	28	10	12	375	3.4	
CARTER	4	6	4	1	0	2	0	0	17	2.8	
CRAWFORD	51	27	21	9	9	16	6	5	144	3.9	
DENT	22	21	7	3	4	11	8	6	82	5.9	
DUNKLIN	77	53	18	12	5	13	4	7	189	3.2	

Out-of-Home Placement

Table 27. (continued) Children in CD Custody during FY 2019 by Case Manager County and Number of Placements during the Most Current Legal Status 1 Spell

	COUNTY	NUMBER OF PLACEMENTS								TOTAL CHILDREN	AVERAGE NUMBER OF PLACEMENTS
		1	2	3	4	5	6-10	11-15	16+		
SOUTHEAST	HOWELL	45	44	22	14	6	15	7	5	158	4.1
	IRON	27	25	12	8	6	3	1	2	84	3.0
	MADISON	24	15	8	6	1	6	2	9	71	7.0
	MARIES	11	5	0	1	0	2	0	0	19	2.1
	MISSISSIPPI	34	17	7	8	3	2	4	2	77	3.1
	NEW MADRID	87	23	21	13	6	16	3	4	173	3.0
	OREGON	22	11	14	6	7	2	4	2	68	3.8
	PEMISCOT	73	40	27	8	12	23	9	13	205	4.5
	PERRY	47	21	5	7	2	7	1	3	93	3.8
	PHELPS	112	68	25	22	13	21	8	12	281	3.6
	PULASKI	71	55	32	28	11	17	4	10	228	3.9
	REYNOLDS	17	10	5	1	1	1	2	4	41	4.6
	RIPLEY	46	34	13	11	5	7	8	4	128	4.3
	SCOTT	84	44	25	18	7	18	4	2	202	2.8
	SHANNON	26	6	4	3	1	3	0	2	45	2.8
	ST. FRANCOIS	145	122	40	43	18	51	10	21	450	4.2
	STE. GENEVIEVE	27	21	10	4	5	6	5	5	83	4.8
	STODDARD	91	133	35	10	12	21	9	8	319	3.2
	TEXAS	56	17	20	6	5	8	4	2	118	2.9
	WASHINGTON	44	49	24	14	6	18	10	12	177	4.9
WAYNE	19	19	11	3	6	14	2	2	76	3.9	
	REGION TOTAL	1,562	1,063	516	314	184	351	146	176	4,312	3.8
SOUTHWEST	BARRY	61	52	35	14	3	13	4	10	192	4.3
	BARTON	13	6	2	2	2	3	3	2	33	6.7
	BATES	20	14	6	5	1	3	0	0	49	2.3
	BENTON	11	3	3	2	2	2	2	2	27	4.7
	CAMDEN	77	56	21	17	7	14	3	10	205	3.6
	CEDAR	7	17	4	7	2	2	2	3	44	5.5
	CHRISTIAN	102	44	36	15	15	14	4	4	234	2.9
	DADE	5	6	0	1	0	1	0	0	13	2.1
	DALLAS	18	5	4	3	1	8	1	5	45	5.5
	DOUGLAS	24	17	6	3	0	2	4	2	58	3.4
	GREENE	347	187	108	67	41	91	31	36	908	3.8
	HENRY	51	12	14	16	3	11	1	11	119	4.6
	HICKORY	3	6	4	0	2	2	0	3	20	8.0
	JASPER	194	134	77	49	38	58	24	41	615	4.6
	LACLEDE	69	43	17	11	7	20	5	6	178	3.7
	LAWRENCE	71	31	28	16	10	24	11	16	207	5.3
	MCDONALD	35	24	20	6	4	9	3	2	103	3.3
	MILLER	23	19	8	9	4	8	0	6	77	5.8
	MONITEAU	9	3	0	0	1	0	1	0	14	2.3
	MORGAN	39	10	5	2	4	7	2	1	70	2.8
	NEWTON	105	60	28	18	9	16	2	9	247	3.1
	OZARK	13	9	4	0	0	5	0	0	31	2.6
	POLK	32	15	10	2	4	7	2	6	78	4.3
	ST. CLAIR	10	4	1	1	0	3	0	1	20	4.4
	STONE	75	33	22	11	7	15	5	5	173	3.2
	TANEY	149	86	24	19	12	36	11	13	350	3.7
VERNON	18	14	5	5	0	4	4	3	53	4.6	
WEBSTER	88	32	10	3	6	6	2	6	153	2.9	
WRIGHT	58	37	25	12	2	10	3	5	152	3.3	
	REGION TOTAL	1,727	979	527	316	187	394	130	208	4,468	3.9
KANSAS CITY	JACKSON	1,006	557	338	175	125	242	75	87	2,605	3.5
	REGION TOTAL	1,006	557	338	175	125	242	75	87	2,605	3.5
ST. LOUIS	ST. LOUIS CITY	308	196	126	63	47	114	40	61	955	4.8
	ST. LOUIS COUNTY	484	402	187	115	68	128	40	45	1,469	3.7
	REGION TOTAL	792	598	313	178	115	242	80	106	2,424	4.1
OTHER	ICAMA	0	6	1	2	4	1	1	4	19	9.7
	REGION TOTAL	0	6	1	2	4	1	1	4	19	9.7
STATE TOTAL		7,426	4,717	2,420	1,375	905	1,803	611	889	20,146	4.0

Out-of-Home Placement

Table 28. Adoptions Finalized by Case Manager County FY 2015 - 2019

COUNTY	FY 2015	FY 2016	FY 2017	FY 2018	FY 2019	TOTAL
NORTHWEST						
ANDREW	0	0	0	2	1	3
ATCHISON	0	1	3	2	0	6
BUCHANAN	5	4	16	16	24	65
CALDWELL	14	10	3	3	2	32
CARROLL	0	0	0	0	0	0
CASS	18	25	32	36	22	133
CHARITON	0	1	0	0	0	1
CLAY	43	41	44	57	46	231
CLINTON	1	2	3	0	0	6
COOPER	2	0	2	5	7	16
DAVISS	0	0	3	3	7	13
DE KALB	10	24	21	43	32	130
GENTRY	0	2	0	1	0	3
GRUNDY	0	0	1	0	0	1
HARRISON	0	0	0	0	0	0
HOLT	0	2	2	0	0	4
JOHNSON	12	7	15	12	16	62
LAFAYETTE	0	0	1	0	0	1
LINN	0	0	0	0	3	3
LIVINGSTON	0	4	0	0	4	8
MERCER	0	0	0	0	0	0
NODAWAY	0	4	2	0	4	10
PETTIS	6	5	6	15	9	41
PLATTE	17	12	21	17	15	82
PUTNAM	0	0	0	0	0	0
RAY	0	0	0	0	0	0
SALINE	20	6	20	9	21	76
SULLIVAN	0	0	0	0	1	1
WORTH	0	0	0	0	0	0
REGION TOTAL	148	150	195	221	214	928
NORTHEAST						
ADAIR	10	6	15	8	6	45
AUDRAIN	13	10	14	8	6	51
BOONE	30	42	40	42	51	205
CALLAWAY	0	1	2	1	4	8
CLARK	0	3	1	0	2	6
COLE	10	31	24	19	18	102
FRANKLIN	36	22	29	64	54	205
GASCONADE	2	0	2	6	3	13
HOWARD	1	7	0	2	1	11
JEFFERSON	46	47	41	59	62	255
KNOX	0	0	0	0	0	0
LEWIS	0	0	0	0	0	0
LINCOLN	13	15	10	30	14	82
MACON	5	4	3	4	2	18
MARION	15	12	13	10	14	64
MONROE	2	1	0	2	8	13
MONTGOMERY	0	1	0	2	9	12
OSAGE	0	0	2	0	0	2
PIKE	2	1	0	2	11	16
RALLS	2	1	3	1	1	8
RANDOLPH	0	2	10	15	18	45
SCHUYLER	0	2	0	1	0	3
SCOTLAND	0	2	1	0	1	4
SHELBY	2	6	2	2	0	12
ST. CHARLES	34	42	41	48	48	213
WARREN	3	3	15	12	7	40
REGION TOTAL	226	261	268	338	340	1,433
SOUTHEAST						
BOLLINGER	5	0	3	2	3	13
BUTLER	1	4	1	0	3	9
CAPE GIRARDEAU	3	16	24	22	32	97
CARTER	2	1	1	6	0	10
CRAWFORD	0	0	0	10	14	24
DENT	1	0	2	1	11	15
DUNKLIN	0	0	1	2	4	7

Out-of-Home Placement

Table 28. (continued) Adoptions Finalized by Case Manager County FY 2015 - 2019

	COUNTY	FY 2015	FY 2016	FY 2017	FY 2018	FY 2019	TOTAL
SOUTHEAST	HOWELL	3	3	1	9	9	25
	IRON	3	3	16	8	18	48
	MADISON	1	0	0	2	1	4
	MARIES	0	5	2	8	0	15
	MISSISSIPPI	0	0	4	2	1	7
	NEW MADRID	0	3	0	0	1	4
	OREGON	1	2	0	0	2	5
	PEMISCOT	0	1	16	9	15	41
	PERRY	3	2	6	4	9	24
	PHELPS	9	19	17	9	18	72
	PULASKI	13	24	15	19	16	87
	REYNOLDS	0	0	5	4	4	13
	RIPLEY	27	56	43	25	12	163
	SCOTT	8	8	9	9	4	38
	SHANNON	1	0	4	0	1	6
	ST. FRANCOIS	34	30	34	51	74	223
	STE. GENEVIEVE	1	0	1	0	0	2
	STODDARD	18	17	24	33	35	127
	TEXAS	8	10	21	3	10	52
	WASHINGTON	0	1	1	2	1	5
WAYNE	1	14	14	8	2	39	
	REGION TOTAL	143	219	265	248	300	1,175
SOUTHWEST	BARRY	2	1	0	0	4	7
	BARTON	11	3	2	9	7	32
	BATES	0	1	0	8	4	13
	BENTON	1	0	0	0	0	1
	CAMDEN	39	30	41	57	56	223
	CEDAR	8	1	5	0	7	21
	CHRISTIAN	23	40	49	41	34	187
	DADE	2	3	2	6	6	19
	DALLAS	0	0	0	0	0	0
	DOUGLAS	2	0	0	0	6	8
	GREENE	89	131	140	120	141	621
	HENRY	12	14	9	20	8	63
	HICKORY	1	0	0	0	0	1
	JASPER	69	68	56	61	58	312
	LACLEDE	5	0	3	4	8	20
	LAWRENCE	2	6	6	4	5	23
	MCDONALD	0	3	2	0	0	5
	MILLER	0	0	0	0	0	0
	MONITEAU	0	0	0	0	0	0
	MORGAN	0	0	0	0	0	0
	NEWTON	50	57	34	28	39	208
	OZARK	0	0	0	0	0	0
	POLK	0	0	1	1	0	2
	ST. CLAIR	0	0	1	0	0	1
	STONE	36	43	43	39	35	196
	TANEY	16	20	24	29	23	112
	VERNON	6	0	11	3	8	28
WEBSTER	23	38	58	57	32	208	
WRIGHT	10	34	10	9	23	86	
	REGION TOTAL	407	493	497	496	504	2,397
KANSAS CITY	JACKSON	241	274	244	281	298	1,338
	REGION TOTAL	241	274	244	281	298	1,338
ST LOUIS	ST. LOUIS CITY	71	57	40	55	47	270
	ST. LOUIS COUNTY	75	81	91	106	115	468
	REGION TOTAL	146	138	131	161	162	738
OTHER	ICAMA	5	1	1	2	1	10
	REGION TOTAL	5	1	1	2	1	10
STATE	TOTAL	1,316	1,536	1,601	1,747	1,819	8,019

Note: County for all years is based on the most recent assigned case manager county for the child as of June 30, 2019. Numbers may have changed for prior years due to data entry updates.

Out-of-Home Placement

Table 29. Children in CD Custody during FY 2019 by Case Manager County and Age

	COUNTY	AGE IN YEARS					TOTAL	
		0-2	3-5	6-8	9-11	12-14		15+
NORTHWEST	ANDREW	3	1	0	0	0	1	5
	ATCHISON	3	3	1	0	1	0	8
	BUCHANAN	37	30	16	22	21	26	152
	CALDWELL	5	6	3	6	1	2	23
	CARROLL	0	0	1	1	0	0	2
	CASS	31	47	43	34	39	120	314
	CHARITON	1	3	0	0	6	22	32
	CLAY	64	55	36	31	38	32	256
	CLINTON	16	19	7	12	9	13	76
	COOPER	3	8	5	4	5	7	32
	DAVISS	6	4	3	3	4	6	26
	DE KALB	27	28	15	14	12	17	113
	GENTRY	4	7	5	3	7	3	29
	GRUNDY	20	15	8	6	4	6	59
	HARRISON	11	10	8	8	10	8	55
	HOLT	5	4	5	3	2	4	23
	JOHNSON	34	34	30	27	21	38	184
	LAFAYETTE	12	8	8	10	8	9	55
	LINN	10	10	9	17	13	31	90
	LIVINGSTON	11	19	4	7	3	10	54
	MERCER	1	0	0	0	0	3	4
	NODAWAY	12	19	12	12	14	13	82
	PETTIS	30	16	15	20	29	27	137
	PLATTE	16	15	15	5	8	20	79
	PUTNAM	6	4	2	3	7	7	29
	RAY	2	2	2	3	6	1	16
SALINE	13	26	14	12	14	7	86	
SULLIVAN	6	7	9	5	9	8	44	
WORTH	2	1	1	3	1	2	10	
	REGION TOTAL	391	401	277	271	292	443	2,075
NORTHEAST	ADAIR	35	25	17	30	19	28	154
	AUDRAIN	17	12	10	6	14	24	83
	BOONE	85	59	71	58	65	125	463
	CALLAWAY	25	24	29	18	29	36	161
	CLARK	13	15	5	5	11	16	65
	COLE	41	35	31	36	37	54	234
	FRANKLIN	87	69	61	67	49	76	409
	GASCONADE	1	12	5	6	4	4	32
	HOWARD	6	6	6	4	10	16	48
	JEFFERSON	191	189	136	134	136	175	961
	KNOX	0	1	1	4	0	2	8
	LEWIS	1	9	7	6	8	9	40
	LINCOLN	40	39	23	20	23	46	191
	MACON	14	29	16	11	12	22	104
	MARION	33	50	47	46	32	51	259
	MONROE	5	9	7	8	5	5	39
	MONTGOMERY	13	18	15	7	10	13	76
	OSAGE	4	6	4	2	1	3	20
	PIKE	6	8	4	8	8	10	44
	RALLS	3	3	2	1	3	11	23
	RANDOLPH	32	31	29	29	21	48	190
	SCHUYLER	1	3	3	2	3	3	15
	SCOTLAND	2	5	4	6	8	13	38
	SHELBY	5	5	6	8	6	11	41
	ST. CHARLES	62	81	63	60	56	114	436
	WARREN	24	20	9	16	18	22	109
	REGION TOTAL	746	763	611	598	588	937	4,243
SOUTHEAST	BOLLINGER	16	23	21	13	8	10	91
	BUTLER	80	39	48	45	36	70	318
	CAPE GIRARDEAU	75	59	57	49	60	75	375
	CARTER	5	4	3	2	0	3	17
	CRAWFORD	26	28	15	13	26	36	144
	DENT	17	12	9	12	11	21	82
	DUNKLIN	36	33	22	28	31	39	189

Out-of-Home Placement

Table 29. (continued) Children in CD Custody during FY 2019 by Case Manager County and Age

	COUNTY	AGE IN YEARS					TOTAL	
		0-2	3-5	6-8	9-11	12-14		15+
SOUTHEAST	HOWELL	31	35	17	29	19	27	158
	IRON	14	18	16	14	10	12	84
	MADISON	14	8	8	6	15	20	71
	MARIES	2	2	0	4	6	5	19
	MISSISSIPPI	16	14	9	9	17	12	77
	NEW MADRID	46	28	18	27	30	24	173
	OREGON	12	14	11	7	8	16	68
	PEMISCOT	37	34	25	32	32	45	205
	PERRY	15	27	14	16	8	13	93
	PHELPS	58	44	36	36	37	70	281
	PULASKI	45	37	32	35	28	51	228
	REYNOLDS	5	8	5	6	8	9	41
	RIPLEY	26	29	18	11	13	31	128
	SCOTT	46	46	33	31	20	26	202
	SHANNON	12	9	7	4	6	7	45
	ST. FRANCOIS	85	75	85	59	68	78	450
	STE. GENEVIEVE	15	11	9	9	10	29	83
	STODDARD	68	47	61	45	32	66	319
	TEXAS	26	18	16	21	16	21	118
	WASHINGTON	26	33	24	31	28	35	177
WAYNE	8	12	13	12	15	16	76	
	REGION TOTAL	862	747	632	606	598	867	4,312
SOUTHWEST	BARRY	49	33	22	21	27	40	192
	BARTON	5	8	1	3	8	8	33
	BATES	10	13	2	3	8	13	49
	BENTON	7	4	2	1	2	11	27
	CAMDEN	34	48	27	23	32	41	205
	CEDAR	6	2	7	11	8	10	44
	CHRISTIAN	52	34	29	38	34	47	234
	DADE	3	2	0	4	1	3	13
	DALLAS	9	10	2	6	4	14	45
	DOUGLAS	10	4	8	3	16	17	58
	GREENE	183	191	149	120	94	171	908
	HENRY	30	20	15	9	15	30	119
	HICKORY	4	9	1	1	1	4	20
	JASPER	99	99	74	61	116	166	615
	LACLEDE	39	36	22	19	24	38	178
	LAWRENCE	46	25	17	22	34	63	207
	MCDONALD	6	13	17	18	16	33	103
	MILLER	11	17	10	13	7	19	77
	MONITEAU	1	2	0	2	3	6	14
	MORGAN	15	14	11	7	8	15	70
	NEWTON	39	54	26	34	49	45	247
	OZARK	8	3	3	4	3	10	31
	POLK	15	8	10	10	13	22	78
	ST. CLAIR	0	1	3	5	4	7	20
	STONE	36	34	22	26	20	35	173
	TANEY	70	69	46	45	48	72	350
	VERNON	7	13	5	4	9	15	53
WEBSTER	32	33	22	18	19	29	153	
WRIGHT	36	33	15	19	24	25	152	
	REGION TOTAL	862	832	568	550	647	1,009	4,468
KANSAS CITY	JACKSON	586	453	361	338	325	542	2,605
	REGION TOTAL	586	453	361	338	325	542	2,605
ST. LOUIS	ST. LOUIS CITY	215	144	122	123	123	228	955
	ST. LOUIS COUNTY	342	284	203	176	155	309	1,469
	REGION TOTAL	557	428	325	299	278	537	2,424
OTHER	ICAMA	0	2	3	2	3	9	19
	REGION TOTAL	0	2	3	2	3	9	19
STATE TOTAL		4,004	3,626	2,777	2,664	2,731	4,344	20,146

Out-of-Home Placement

Table 30. Children in CD Custody during FY 2019 by Case Manager County and Race

COUNTY	AMERICAN INDIAN/ ALASKA NATIVE	ASIAN	BLACK	NATIVE HAWAIIAN/ PACIFIC ISLANDER	WHITE	MULTI-RACE/ UNKNOWN	TOTAL
	NORTHWEST						
ANDREW	0	0	0	0	5	0	5
ATCHISON	0	0	0	0	8	0	8
BUCHANAN	0	0	8	0	124	20	152
CALDWELL	0	0	0	0	22	1	23
CARROLL	0	0	0	0	2	0	2
CASS	0	0	14	1	271	28	314
CHARITON	0	0	0	0	30	2	32
CLAY	2	1	27	0	198	28	256
CLINTON	0	0	3	0	70	3	76
COOPER	0	0	1	0	28	3	32
DAVISS	0	0	3	0	23	0	26
DE KALB	0	0	5	0	102	6	113
GENTRY	0	0	0	0	27	2	29
GRUNDY	0	0	0	0	55	4	59
HARRISON	2	0	2	0	50	1	55
HOLT	0	0	1	0	20	2	23
JOHNSON	1	0	16	0	140	27	184
LAFAYETTE	1	0	1	0	47	6	55
LINN	0	0	0	0	86	4	90
LIVINGSTON	0	0	0	0	49	5	54
MERCER	0	0	0	0	4	0	4
NODAWAY	1	0	3	0	72	6	82
PETTIS	0	0	6	0	119	12	137
PLATTE	0	1	12	0	59	7	79
PUTNAM	0	0	0	0	27	2	29
RAY	0	0	0	0	15	1	16
SALINE	0	0	3	2	64	17	86
SULLIVAN	0	0	4	0	39	1	44
WORTH	0	0	0	0	10	0	10
REGION TOTAL	7	2	109	3	1,766	188	2,075
NORTHEAST							
ADAIR	0	0	10	0	132	12	154
AUDRAIN	0	0	13	0	63	7	83
BOONE	4	1	148	0	249	61	463
CALLAWAY	2	0	9	0	142	8	161
CLARK	0	0	5	0	55	5	65
COLE	0	0	68	0	145	21	234
FRANKLIN	0	0	5	0	373	31	409
GASCONADE	0	0	0	1	30	1	32
HOWARD	1	0	7	0	38	2	48
JEFFERSON	1	1	36	0	810	113	961
KNOX	0	0	0	0	6	2	8
LEWIS	0	0	2	0	34	4	40
LINCOLN	0	0	15	0	146	30	191
MACON	1	0	8	0	79	16	104
MARION	0	0	43	0	194	22	259
MONROE	0	0	2	1	31	5	39
MONTGOMERY	0	0	2	0	69	5	76
OSAGE	0	0	0	0	20	0	20
PIKE	0	0	2	0	39	3	44
RALLS	0	0	1	0	18	4	23
RANDOLPH	2	1	16	0	141	30	190
SCHUYLER	0	0	0	0	14	1	15
SCOTLAND	0	0	1	0	34	3	38
SHELBY	0	0	2	0	38	1	41
ST. CHARLES	0	2	63	0	308	63	436
WARREN	0	0	16	0	74	19	109
REGION TOTAL	11	5	474	2	3,282	469	4,243
SOUTHEAST							
BOLLINGER	0	0	1	0	90	0	91
BUTLER	1	0	50	0	252	15	318
CAPE GIRARDEAU	3	0	97	0	247	28	375
CARTER	0	0	0	0	17	0	17
CRAWFORD	1	0	3	0	137	3	144
DENT	1	0	4	0	77	0	82
DUNKLIN	0	0	28	0	155	6	189

Out-of-Home Placement

Table 30. (continued) Children in CD Custody during FY 2019 by Case Manager County and Race

	COUNTY	AMERICAN INDIAN/ ALASKA NATIVE	ASIAN	BLACK	NATIVE HAWAIIAN/ PACIFIC ISLANDER	WHITE	MULTI-RACE/ UNKNOWN	TOTAL
SOUTHEAST	HOWELL	0	0	9	0	143	6	158
	IRON	2	0	1	0	80	1	84
	MADISON	0	0	0	0	70	1	71
	MARIES	0	0	0	0	19	0	19
	MISSISSIPPI	0	0	23	0	49	5	77
	NEW MADRID	0	0	41	0	127	5	173
	OREGON	0	0	0	0	66	2	68
	PEMISCOT	0	0	76	0	124	5	205
	PERRY	0	0	5	0	85	3	93
	PHELPS	3	0	11	0	257	10	281
	PULASKI	1	1	17	1	192	16	228
	REYNOLDS	0	0	0	0	41	0	41
	RIPLEY	0	0	5	0	119	4	128
	SCOTT	1	0	30	0	154	17	202
	SHANNON	0	0	1	0	44	0	45
	ST. FRANCOIS	0	0	14	0	433	3	450
	STE. GENEVIEVE	0	0	3	0	76	4	83
	STODDARD	0	0	21	1	296	1	319
	TEXAS	1	0	0	0	115	2	118
	WASHINGTON	0	0	5	0	160	12	177
WAYNE	0	0	0	0	75	1	76	
	REGION TOTAL	14	1	445	2	3,700	150	4,312
SOUTHWEST	BARRY	5	3	0	1	172	11	192
	BARTON	0	0	0	0	32	1	33
	BATES	1	0	0	0	46	2	49
	BENTON	0	0	0	0	26	1	27
	CAMDEN	1	0	8	1	186	9	205
	CEDAR	1	0	0	0	42	1	44
	CHRISTIAN	1	0	10	0	206	17	234
	DADE	0	0	0	0	13	0	13
	DALLAS	1	0	0	0	42	2	45
	DOUGLAS	0	0	0	0	54	4	58
	GREENE	2	1	90	1	731	83	908
	HENRY	1	0	1	0	113	4	119
	HICKORY	0	0	0	0	16	4	20
	JASPER	5	1	21	1	522	65	615
	LACLEDE	3	0	4	1	162	8	178
	LAWRENCE	0	0	1	0	195	11	207
	MCDONALD	4	1	7	0	85	6	103
	MILLER	0	0	2	0	67	8	77
	MONITEAU	0	0	0	0	13	1	14
	MORGAN	0	0	2	0	66	2	70
	NEWTON	3	0	3	2	216	23	247
	OZARK	0	0	0	0	29	2	31
	POLK	0	0	2	0	73	3	78
	ST. CLAIR	0	0	1	0	19	0	20
	STONE	1	0	2	0	163	7	173
	TANEY	2	1	2	0	327	18	350
	VERNON	0	1	1	0	48	3	53
	WEBSTER	1	0	2	0	143	7	153
	WRIGHT	3	0	1	0	140	8	152
		REGION TOTAL	35	8	160	7	3,947	311
KANSAS CITY	JACKSON	14	6	1,045	12	1,224	304	2,605
	REGION TOTAL	14	6	1,045	12	1,224	304	2,605
ST. LOUIS	ST. LOUIS CITY	2	0	771	0	130	52	955
	ST. LOUIS COUNTY	8	3	901	0	446	111	1,469
	REGION TOTAL	10	3	1,672	0	576	163	2,424
OTHER	ICAMA	0	0	6	0	13	0	19
	REGION TOTAL	0	0	6	0	13	0	19
STATE TOTAL		91	25	3,911	26	14,508	1,585	20,146

Out-of-Home Placement

Table 31. Children in CD Custody during FY 2019 by Case Manager County and Hispanic Origin

	COUNTY	HISPANIC	NOT HISPANIC	UNKNOWN	TOTAL	
NORTHWEST	ANDREW	0	5	0	5	
	ATCHISON	1	6	1	8	
	BUCHANAN	9	131	12	152	
	CALDWELL	0	23	0	23	
	CARROLL	0	2	0	2	
	CASS	30	263	21	314	
	CHARITON	0	31	1	32	
	CLAY	31	204	21	256	
	CLINTON	9	65	2	76	
	COOPER	2	29	1	32	
	DAVISS	0	24	2	26	
	DE KALB	7	99	7	113	
	GENTRY	2	25	2	29	
	GRUNDY	1	55	3	59	
	HARRISON	2	53	0	55	
	HOLT	3	16	4	23	
	JOHNSON	13	156	15	184	
	LAFAYETTE	1	49	5	55	
	LINN	14	74	2	90	
	LIVINGSTON	7	43	4	54	
	MERCER	0	3	1	4	
	NODAWAY	4	76	2	82	
	PETTIS	16	117	4	137	
	PLATTE	4	68	7	79	
	PUTNAM	1	26	2	29	
	RAY	2	13	1	16	
	SALINE	8	67	11	86	
	SULLIVAN	6	37	1	44	
	WORTH	0	10	0	10	
		REGION TOTAL	173	1,770	132	2,075
NORTHEAST	ADAIR	11	132	11	154	
	AUDRAIN	8	72	3	83	
	BOONE	39	385	39	463	
	CALLAWAY	14	138	9	161	
	CLARK	6	55	4	65	
	COLE	24	203	7	234	
	FRANKLIN	30	341	38	409	
	GASCONADE	6	23	3	32	
	HOWARD	1	47	0	48	
	JEFFERSON	45	821	95	961	
	KNOX	1	6	1	8	
	LEWIS	4	34	2	40	
	LINCOLN	17	148	26	191	
	MACON	6	83	15	104	
	MARION	14	235	10	259	
	MONROE	5	28	6	39	
	MONTGOMERY	7	65	4	76	
	OSAGE	2	16	2	20	
	PIKE	1	39	4	44	
	RALLS	0	20	3	23	
	RANDOLPH	17	150	23	190	
	SCHUYLER	2	13	0	15	
	SCOTLAND	1	37	0	38	
	SHELBY	10	29	2	41	
	ST. CHARLES	47	364	25	436	
	WARREN	3	93	13	109	
		REGION TOTAL	321	3,577	345	4,243
	SOUTHEAST	BOLLINGER	5	86	0	91
		BUTLER	23	279	16	318
		CAPE GIRARDEAU	36	335	4	375
CARTER		1	16	0	17	
CRAWFORD		23	117	4	144	
DENT		1	77	4	82	
DUNKLIN		18	171	0	189	

Out-of-Home Placement

Table 31. (continued) Children in CD Custody during FY 2019 by Case Manager County and Hispanic Origin

	COUNTY	HISPANIC	NOT HISPANIC	UNKNOWN	TOTAL
SOUTHEAST	HOWELL	11	145	2	158
	IRON	5	79	0	84
	MADISON	5	63	3	71
	MARIES	2	17	0	19
	MISSISSIPPI	8	67	2	77
	NEW MADRID	11	161	1	173
	OREGON	3	64	1	68
	PEMISCOT	11	193	1	205
	PERRY	8	80	5	93
	PHELPS	27	251	3	281
	PULASKI	33	191	4	228
	REYNOLDS	2	38	1	41
	RIPLEY	9	118	1	128
	SCOTT	13	188	1	202
	SHANNON	1	43	1	45
	ST. FRANCOIS	27	421	2	450
	STE. GENEVIEVE	1	79	3	83
	STODDARD	27	292	0	319
	TEXAS	8	109	1	118
	WASHINGTON	11	153	13	177
WAYNE	7	66	3	76	
	REGION TOTAL	337	3,899	76	4,312
SOUTHWEST	BARRY	24	162	6	192
	BARTON	5	25	3	33
	BATES	5	39	5	49
	BENTON	0	22	5	27
	CAMDEN	16	181	8	205
	CEDAR	5	35	4	44
	CHRISTIAN	9	215	10	234
	DADE	1	12	0	13
	DALLAS	3	40	2	45
	DOUGLAS	3	54	1	58
	GREENE	97	783	28	908
	HENRY	6	110	3	119
	HICKORY	3	14	3	20
	JASPER	77	496	42	615
	LACLEDE	14	151	13	178
	LAWRENCE	15	183	9	207
	MCDONALD	6	93	4	103
	MILLER	5	65	7	77
	MONITEAU	2	11	1	14
	MORGAN	9	56	5	70
	NEWTON	24	209	14	247
	OZARK	1	27	3	31
	POLK	9	65	4	78
	ST. CLAIR	4	15	1	20
	STONE	13	152	8	173
	TANEY	38	295	17	350
	VERNON	2	41	10	53
WEBSTER	11	130	12	153	
WRIGHT	13	135	4	152	
	REGION TOTAL	420	3,816	232	4,468
KANSAS CITY	JACKSON	329	2,070	206	2,605
	REGION TOTAL	329	2,070	206	2,605
ST. LOUIS	ST. LOUIS CITY	58	781	116	955
	ST. LOUIS COUNTY	125	1,196	148	1,469
	REGION TOTAL	183	1,977	264	2,424
OTHER	ICAMA	3	15	1	19
	REGION TOTAL	3	15	1	19
STATE TOTAL		1,766	17,124	1,256	20,146

Out-of-Home Placement

Table 32. Children in CD Custody during FY 2019 by Case Manager County and Gender

	COUNTY	FEMALE	MALE	TOTAL
NORTHWEST	ANDREW	4	1	5
	ATCHISON	6	2	8
	BUCHANAN	77	75	152
	CALDWELL	14	9	23
	CARROLL	2	0	2
	CASS	138	176	314
	CHARITON	13	19	32
	CLAY	106	150	256
	CLINTON	33	43	76
	COOPER	17	15	32
	DAVISS	14	12	26
	DE KALB	56	57	113
	GENTRY	17	12	29
	GRUNDY	23	36	59
	HARRISON	27	28	55
	HOLT	10	13	23
	JOHNSON	77	107	184
	LAFAYETTE	23	32	55
	LINN	36	54	90
	LIVINGSTON	24	30	54
	MERCER	2	2	4
	NODAWAY	37	45	82
	PETTIS	75	62	137
	PLATTE	35	44	79
	PUTNAM	15	14	29
	RAY	12	4	16
	SALINE	35	51	86
	SULLIVAN	19	25	44
WORTH	4	6	10	
	REGION TOTAL	951	1,124	2,075
NORTHEAST	ADAIR	59	95	154
	AUDRAIN	44	39	83
	BOONE	234	229	463
	CALLAWAY	82	79	161
	CLARK	30	35	65
	COLE	115	119	234
	FRANKLIN	193	216	409
	GASCONADE	15	17	32
	HOWARD	22	26	48
	JEFFERSON	462	499	961
	KNOX	5	3	8
	LEWIS	20	20	40
	LINCOLN	96	95	191
	MACON	52	52	104
	MARION	112	147	259
	MONROE	19	20	39
	MONTGOMERY	33	43	76
	OSAGE	10	10	20
	PIKE	20	24	44
	RALLS	12	11	23
	RANDOLPH	77	113	190
	SCHUYLER	6	9	15
	SCOTLAND	22	16	38
	SHELBY	24	17	41
ST. CHARLES	207	229	436	
WARREN	49	60	109	
	REGION TOTAL	2,020	2,223	4,243
SOUTHEAST	BOLLINGER	44	47	91
	BUTLER	158	160	318
	CAPE GIRARDEAU	186	189	375
	CARTER	8	9	17
	CRAWFORD	83	61	144
	DENT	36	46	82
	DUNKLIN	93	96	189

Out-of-Home Placement

Table 32. (continued) Children in CD Custody during FY 2019 by Case Manager County and Gender

	COUNTY	FEMALE	MALE	TOTAL
SOUTHEAST	HOWELL	79	79	158
	IRON	44	40	84
	MADISON	39	32	71
	MARIES	5	14	19
	MISSISSIPPI	28	49	77
	NEW MADRID	89	84	173
	OREGON	34	34	68
	PEMISCOT	94	111	205
	PERRY	41	52	93
	HELPS	113	168	281
	PULASKI	111	117	228
	REYNOLDS	15	26	41
	RIPLEY	64	64	128
	SCOTT	92	110	202
	SHANNON	18	27	45
	ST. FRANCOIS	221	229	450
	STE. GENEVIEVE	44	39	83
	STODDARD	162	157	319
	TEXAS	51	67	118
	WASHINGTON	81	96	177
WAYNE	37	39	76	
	REGION TOTAL	2,070	2,242	4,312
SOUTHWEST	BARRY	91	101	192
	BARTON	19	14	33
	BATES	24	25	49
	BENTON	10	17	27
	CAMDEN	110	95	205
	CEDAR	20	24	44
	CHRISTIAN	103	131	234
	DADE	7	6	13
	DALLAS	19	26	45
	DOUGLAS	28	30	58
	GREENE	425	483	908
	HENRY	60	59	119
	HICKORY	11	9	20
	JASPER	286	329	615
	LACLEDE	81	97	178
	LAWRENCE	99	108	207
	MCDONALD	62	41	103
	MILLER	36	41	77
	MONITEAU	7	7	14
	MORGAN	29	41	70
	NEWTON	115	132	247
	OZARK	13	18	31
	POLK	40	38	78
	ST. CLAIR	8	12	20
	STONE	86	87	173
	TANEY	174	176	350
	VERNON	27	26	53
WEBSTER	72	81	153	
WRIGHT	72	80	152	
	REGION TOTAL	2,134	2,334	4,468
KANSAS CITY	JACKSON	1,321	1,284	2,605
	REGION TOTAL	1,321	1,284	2,605
ST. LOUIS	ST. LOUIS CITY	475	480	955
	ST. LOUIS COUNTY	717	752	1,469
	REGION TOTAL	1,192	1,232	2,424
OTHER	ICAMA	11	8	19
	REGION TOTAL	11	8	19
STATE TOTAL		9,699	10,447	20,146

Out-of-Home Placement

Table 33. CD Custody (Re)Entries by Month FY 2018 - 2019

	JUL	AUG	SEP	OCT	NOV	DEC	JAN	FEB	MAR	APR	MAY	JUN	TOTAL
FY 2018	474	647	619	610	550	547	607	565	662	645	601	554	7,081
FY 2019	477	675	570	567	506	533	596	488	542	709	593	498	6,754

Figure 10. CD Custody (Re)Entries by Month FY 2018 - 2019

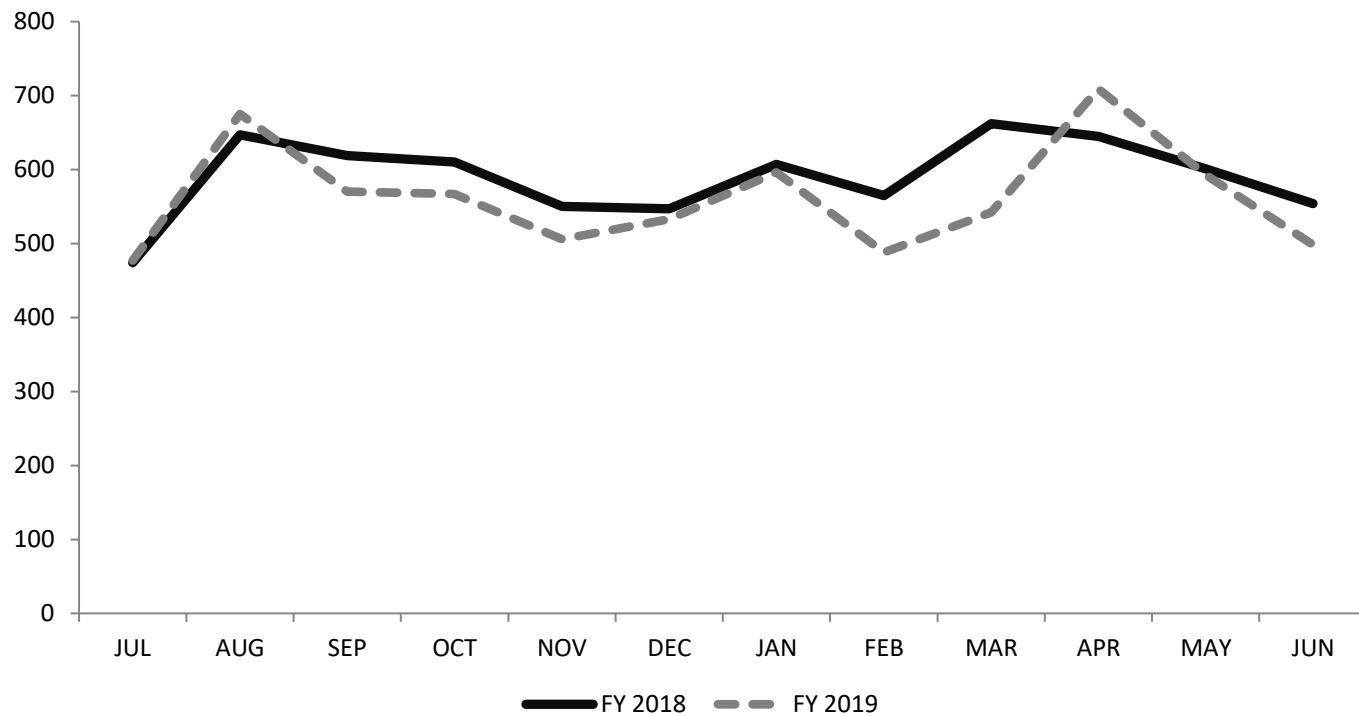
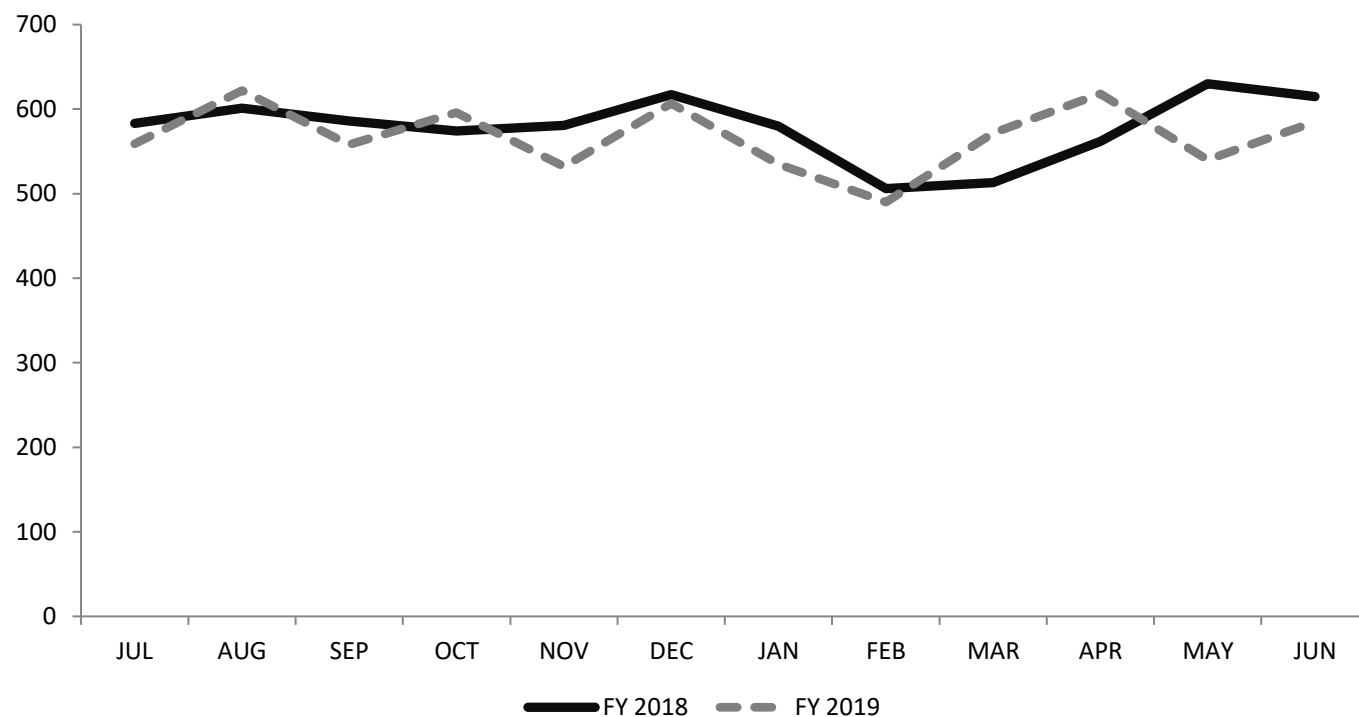

Table 34. CD Custody Exits by Month FY 2018 - 2019

	JUL	AUG	SEP	OCT	NOV	DEC	JAN	FEB	MAR	APR	MAY	JUN	TOTAL
FY 2018	583	601	586	574	581	617	580	506	513	562	630	615	6,948
FY 2019	559	622	558	596	532	607	535	490	572	618	540	585	6,814

Figure 11. CD Custody Exits by Month FY 2018 - 2019



Note: Changes may be noted from previous annual reports due to record updates.

Figure 12. Children (Re)Entering CD Custody during FY 2019 by Placement Type

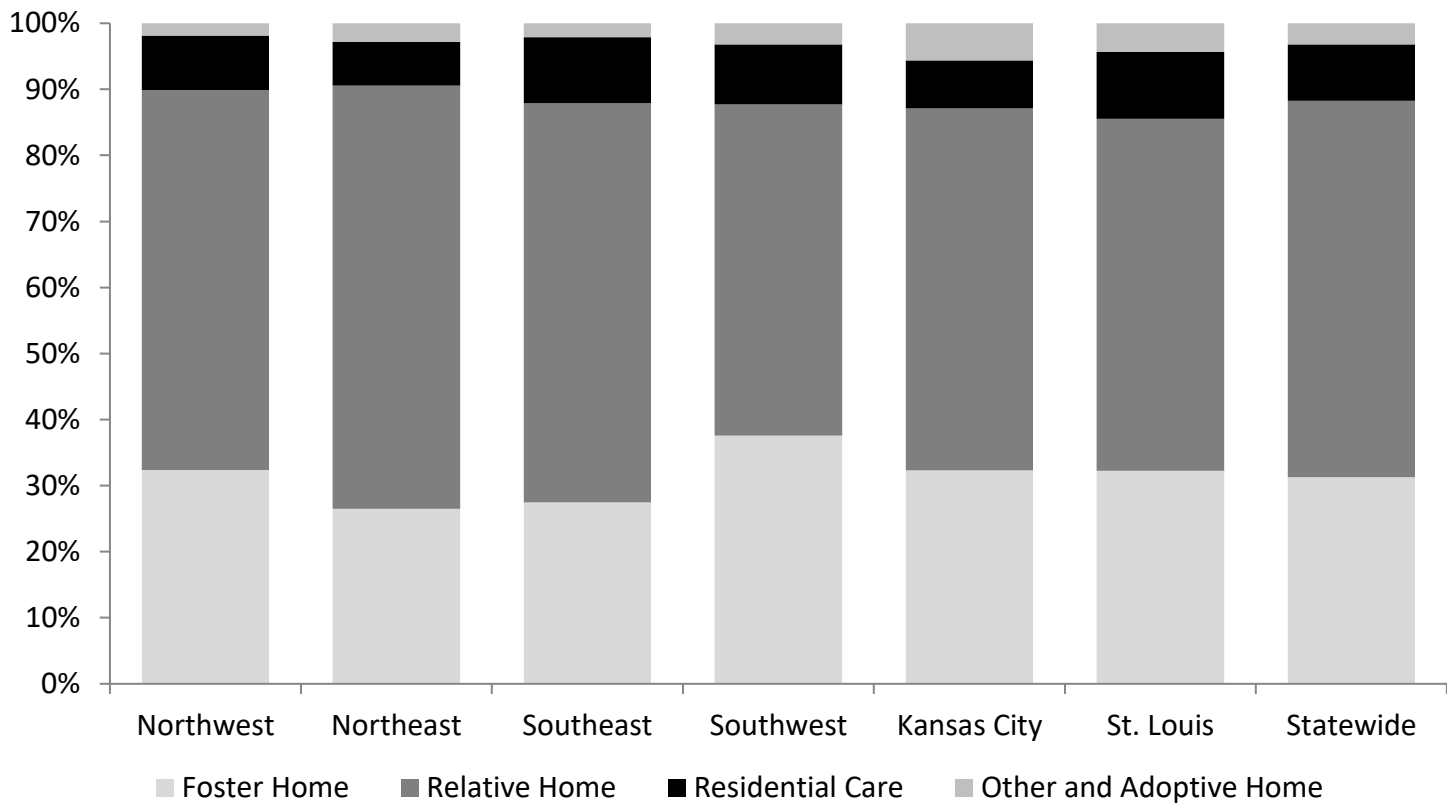
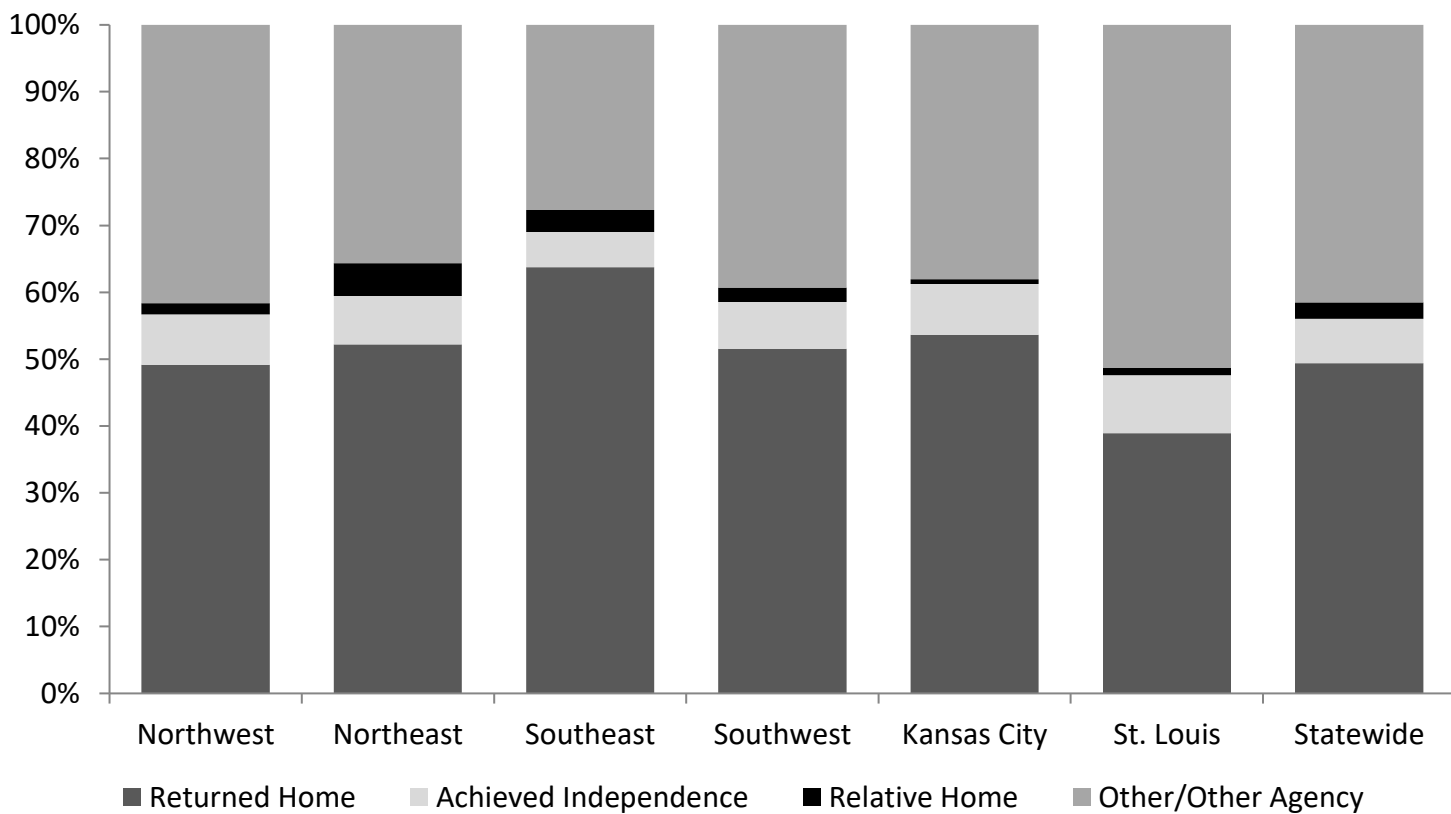

Figure 13. Children Closed from Alternative Care during FY 2019 by Close Reason

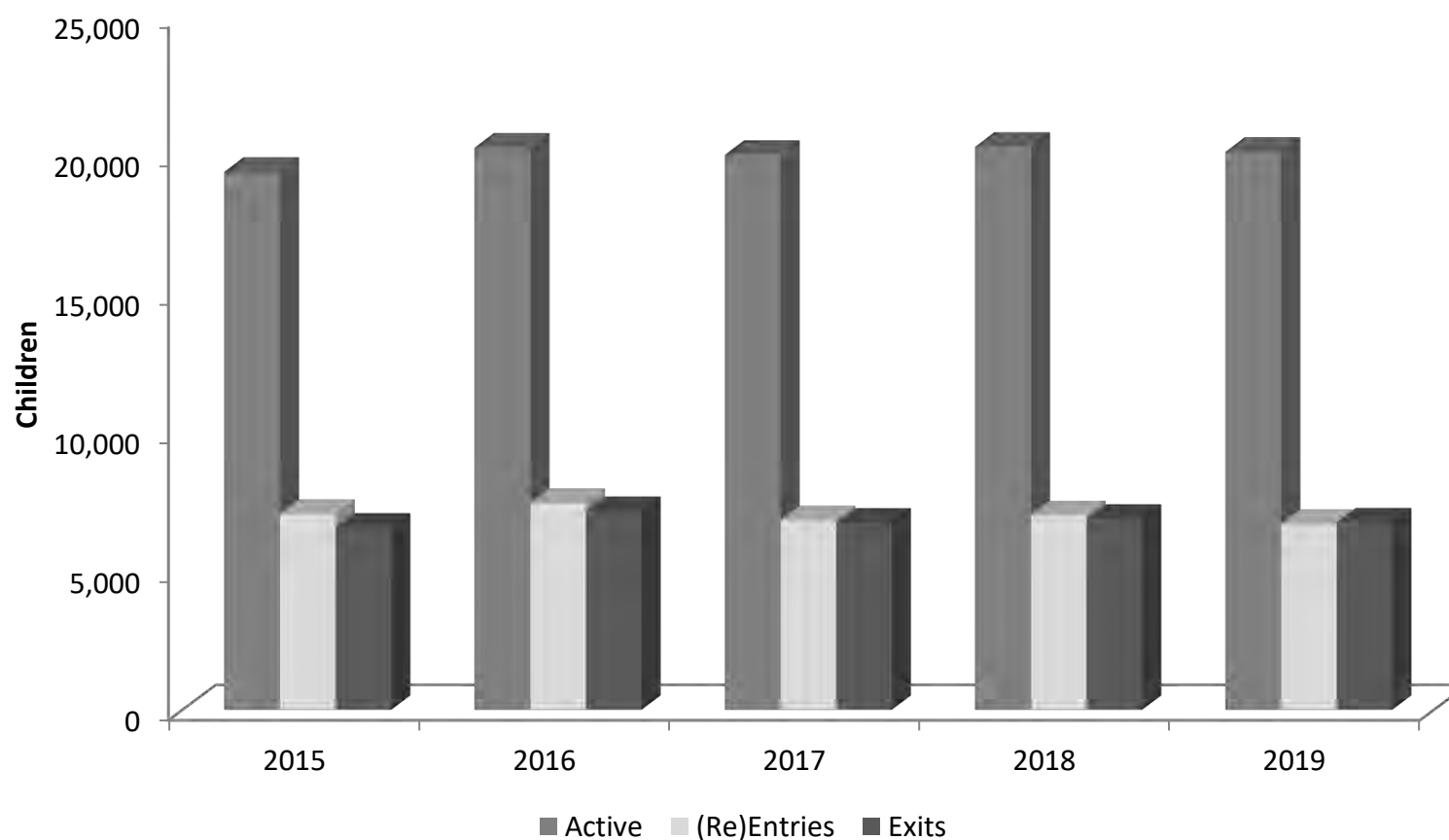

**Table 35. Children in CD Custody
FY 2015 - 2019**

Fiscal Year	Active	Percent Change	(Re)Entries	Percent Change	Exits	Percent Change
2015	19,425		7,121		6,628	
2016	20,293	4.5%	7,511	5.5%	7,224	9.0%
2017	20,036	-1.3%	6,887	-8.3%	6,806	-5.8%
2018	20,327	1.5%	7,081	2.8%	6,948	2.1%
2019	20,144	-0.9%	6,754	-4.6%	6,814	-1.9%

Note: Changes may be noted from previous annual reports due to record updates.

**Figure 14. Children in CD Custody
FY 2015 - 2019**

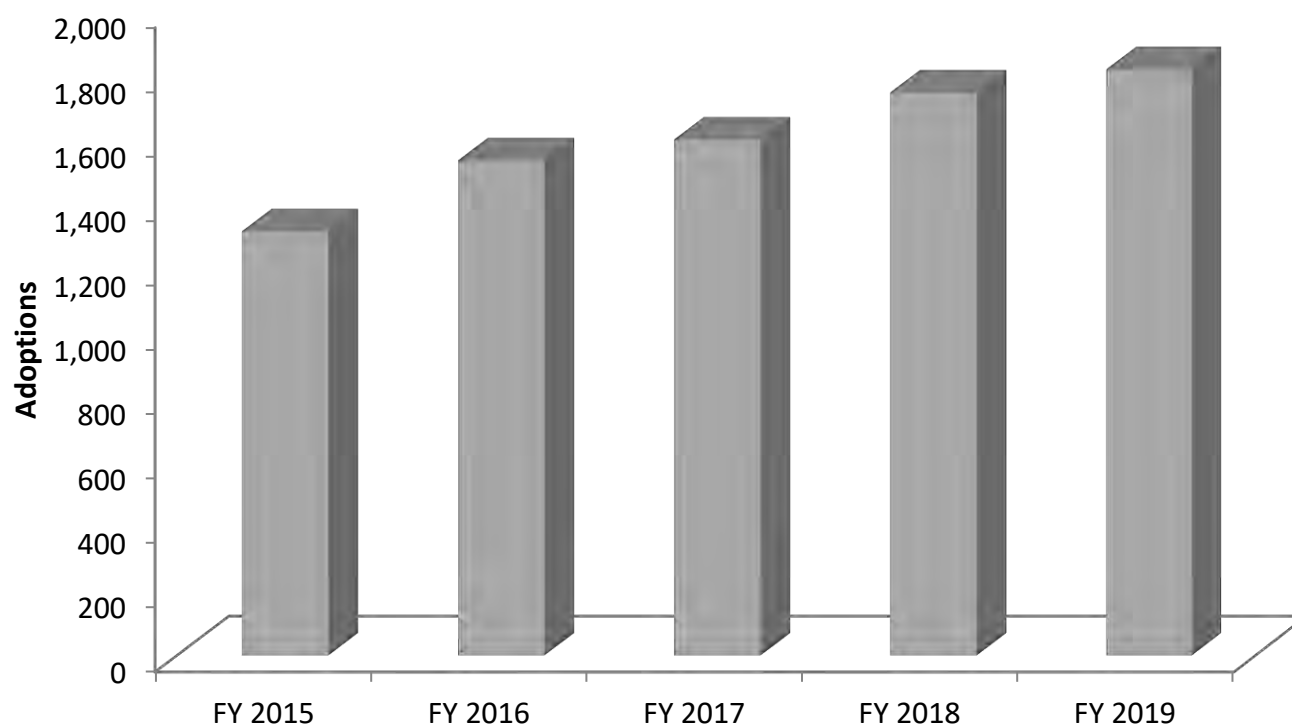

**Table 36. Adoptions Finalized
FY 2014 - 2018**

Fiscal Year	Adoptions Finalized	Percent Change from Prior Year
FY 2015	1,316	
FY 2016	1,536	16.7%
FY 2017	1,601	4.2%
FY 2018	1,747	9.1%
FY 2019	1,819	4.1%

Note: Changes may be noted from previous annual reports due to record updates.

**Figure 15. Adoptions Finalized
FY 2015 - 2019**



Notes: Out-of-Home Placement Tables and Figures

- All data for this report was compiled during November 2019.
- Counties listed are case manager counties.
- Tables include only children in Legal Status 1 unless otherwise stated.

Table 16, Table 18, Table 19, Table 21 & Figure 12.

Placement categories include the following placement types:

Adoptive home:	ADF, ADO, ADR, FAH
Foster homes:	CFP, FGB, FGH, FGM, FHB, FHE, FHM, FHO
Residential Care:	RF2, RF3, RF4, RFA, RFE, RFH, RFI, RFM, RFP, RFT, TLG
Relative home:	KHB, KHM, KHO, KHU, RHB, RHM, RHO, RHU
Other:	CTO, DET, ILA, JHO, LGS, MMD, MMH, RUN, SCH, TLA, TLS

Placement Types:

ADF	Adoption by foster parent	MMH	Mental health home
ADO	Adoption by other	MMW	Mental health Medicaid waiver
ADR	Adoption by relative	RF2	Residential treatment facility-Level 2
CFP	Career foster parent	RF3	Residential treatment facility-Level 3
CTO	Non-Licensed/Court ordered placement	RF4	Residential treatment facility-Level 4
DET	Detention	RFA	Residential treatment facility
FAH	Foster adoptive home	RFE	Residential treatment facility-Emergency
FGB	Behavioral foster family residential care	RFH	Residential Foster Home
FGH	Foster family residential care	RFI	Residential treatment facility-Infant
FGM	Medical foster family residential care	RFM	Residential treatment facility-Maternity
FHB	Behavioral foster home	RFP	Residential treatment facility-Initial Placement
FHE	Emergency foster home	RFT	Residential treatment facility-Home Transitional/Aftercare
FHM	Medical foster home	RHB	Behavioral relative home
FHO	Foster home	RHM	Medical relative home
ILA	Independent living arrangement	RHO	Relative home
JHO	Juvenile court home	RHU	Unlicensed relative home
KHB	Behavioral kinship home	RUN	Runaway
KHM	Medical kinship home	SCH	School
KHO	Kinship home	TLA	Transitional living arrangement
KHU	Unlicensed kinship home	TLG	Transitional living group
LGS	Legal guardianship	TLS	Transitional living scattered site
MMD	Medical facility		
MMF	Mental health facility		

There were no children in CD custody with a last placement type of JHO, FGB, or FGM.

Table 16 & Table 18.

Population data is based upon the US 2010 census released on May 19, 2011 by the U.S. Census Bureau, www.census.gov.

Table 16, Table 18, Table 26 & Table 29.

Age is calculated as of the end of the fiscal year.

Table 20 & Table 26.

Length of stay is computed for the last continuous period in Legal Status 1.

Table 22 & Figure 13.

Closing categories include the following closing reasons:

Returned home:	Goal achieved - returned child to parent(s)
Achieved independence:	Goal achieved - child independence
Legal guardianship:	Legal guardianship awarded
Other agency:	Care and custody with other agency
Other:	Married, runaway, returned child to sending state, adoption, adoption subsidy terminated, deceased, child of youth in Alternative Care (CYAC) and other

Table 23.

In CD Custody, TPR Incomplete includes children in Legal Status 1 with a goal of adoption and no TPR completed for the mother and the putative and/or legal father.

In CD Custody, TPR Complete includes children in Legal Status 1 with a goal of adoption and TPR has been completed for the mother and the putative and/or legal father.

Temporary adoptive custody includes Legal Status 2 children.

Adoption Finalized includes children entering Legal Status 5 with a prior Legal Status 1 entry.

No Identified Adoptive Resource includes Legal Status 1 children with a goal of adoption and no pre-adoptive placement indicated.

Table 23, Table 28, Table 36 & Figure 15.

Finalized adoptions include children entering Legal Status 5 during the fiscal year who had a prior Legal Status 1 spell. Children entering Legal Status 5 multiple times with the same adoptive parent(s) are only counted once.

Table 24. Includes duplicated count of children in total.

Legal Status categories include the following:

Legal Status 1:	Care and custody with CD (includes temporary custody)
Legal Status 2:	Temporary custody with adoptive parents
Legal Status 3:	Supervision only by CD
Legal Status 4:	Care and custody with juvenile court or other agency
Legal Status 5:	Final custody awarded to adoptive parents
Legal Status 7:	Children of Youth in Alternative Care
Legal Status 8:	Chafee Independence Program
Legal Status 9:	Subsidized guardianship
Legal Status V:	Voluntary placement

Out-of-Home Placement

Table 25. Goals:

Goal 01:	Return child to parent(s)/caretaker(s)
Goal AD:	Adoption
Goal 05:	Children of Youth in Alternative Care
Goal 06:	Child independence/Independent Living
Goal 07:	Guardianship
Goal 08:	Living with other relatives
Goal 09:	Case plan goal not yet established

Table 33 & Figure 10.

Includes children entering Legal Status 1 during the fiscal years.

Table 34 & Figure 11.

Includes children exiting Legal Status 1 during the fiscal years.

Intensive In-Home Services

Intensive In-Home Services

Table 37. Families Referred to IIS during FY 2019 by Referral County

COUNTY	REFERRALS ACCEPTED		REFERRALS NOT ACCEPTED		REFERRALS ACCEPTED FOR SCREENING		TOTAL REFERRALS
	Count	Percentage	Count	Percentage	Count	Percentage	
NORTHWEST							
ANDREW	1	50.0%	1	50.0%	0	0.0%	2
ATCHISON	0	0.0%	0	0.0%	0	0.0%	0
BUCHANAN	15	65.2%	7	30.4%	1	4.3%	23
CALDWELL	0	0.0%	1	100.0%	0	0.0%	1
CARROLL	2	66.7%	1	33.3%	0	0.0%	3
CASS	16	72.7%	6	27.3%	0	0.0%	22
CHARITON	3	100.0%	0	0.0%	0	0.0%	3
CLAY	11	64.7%	6	35.3%	0	0.0%	17
CLINTON	7	87.5%	1	12.5%	0	0.0%	8
COOPER	2	50.0%	1	25.0%	1	25.0%	4
DAVISS	1	100.0%	0	0.0%	0	0.0%	1
DE KALB	1	100.0%	0	0.0%	0	0.0%	1
GENTRY	1	50.0%	1	50.0%	0	0.0%	2
GRUNDY	12	60.0%	8	40.0%	0	0.0%	20
HARRISON	3	37.5%	5	62.5%	0	0.0%	8
HOLT	1	100.0%	0	0.0%	0	0.0%	1
JOHNSON	10	83.3%	2	16.7%	0	0.0%	12
LAFAYETTE	1	25.0%	3	75.0%	0	0.0%	4
LINN	2	50.0%	2	50.0%	0	0.0%	4
LIVINGSTON	3	60.0%	2	40.0%	0	0.0%	5
MERCER	0	0.0%	0	0.0%	0	0.0%	0
NODAWAY	3	100.0%	0	0.0%	0	0.0%	3
PETTIS	11	84.6%	2	15.4%	0	0.0%	13
PLATTE	1	50.0%	1	50.0%	0	0.0%	2
PUTNAM	5	100.0%	0	0.0%	0	0.0%	5
RAY	0	0.0%	0	0.0%	0	0.0%	0
SALINE	8	100.0%	0	0.0%	0	0.0%	8
SULLIVAN	1	100.0%	0	0.0%	0	0.0%	1
WORTH	0	0.0%	0	0.0%	0	0.0%	0
REGION TOTAL	121	69.9%	50	28.9%	2	1.2%	173
NORTHEAST							
ADAIR	19	82.6%	4	17.4%	0	0.0%	23
AUDRAIN	14	82.4%	3	17.6%	0	0.0%	17
BOONE	31	72.1%	12	27.9%	0	0.0%	43
CALLAWAY	23	79.3%	6	20.7%	0	0.0%	29
CLARK	5	38.5%	8	61.5%	0	0.0%	13
COLE	18	94.7%	1	5.3%	0	0.0%	19
FRANKLIN	26	86.7%	4	13.3%	0	0.0%	30
GASCONADE	6	66.7%	2	22.2%	1	11.1%	9
HOWARD	6	75.0%	2	25.0%	0	0.0%	8
JEFFERSON	69	75.8%	22	24.2%	0	0.0%	91
KNOX	1	100.0%	0	0.0%	0	0.0%	1
LEWIS	6	75.0%	2	25.0%	0	0.0%	8
LINCOLN	18	48.6%	19	51.4%	0	0.0%	37
MACON	15	78.9%	4	21.1%	0	0.0%	19
MARION	10	66.7%	5	33.3%	0	0.0%	15
MONROE	3	42.9%	4	57.1%	0	0.0%	7
MONTGOMERY	8	88.9%	1	11.1%	0	0.0%	9
OSAGE	2	66.7%	1	33.3%	0	0.0%	3
PIKE	4	57.1%	3	42.9%	0	0.0%	7
RALLS	2	33.3%	4	66.7%	0	0.0%	6
RANDOLPH	26	86.7%	4	13.3%	0	0.0%	30
SCHUYLER	1	25.0%	3	75.0%	0	0.0%	4
SCOTLAND	3	37.5%	5	62.5%	0	0.0%	8
SHELBY	9	64.3%	5	35.7%	0	0.0%	14
ST. CHARLES	56	61.5%	35	38.5%	0	0.0%	91
WARREN	15	93.8%	1	6.3%	0	0.0%	16
REGION TOTAL	396	71.1%	160	28.7%	1	0.2%	557
SOUTHEAST							
BOLLINGER	2	50.0%	2	50.0%	0	0.0%	4
BUTLER	39	95.1%	2	4.9%	0	0.0%	41
CAPE GIRARDEAU	19	55.9%	11	32.4%	4	11.8%	34
CARTER	0	0.0%	1	100.0%	0	0.0%	1
CRAWFORD	6	60.0%	4	40.0%	0	0.0%	10
DENT	0	0.0%	3	100.0%	0	0.0%	3
DUNKLIN	13	86.7%	2	13.3%	0	0.0%	15

Intensive In-Home Services

Table 37. (continued) Families Referred to IIS during FY 2019 by Referral County

	COUNTY	REFERRALS ACCEPTED		REFERRALS NOT ACCEPTED		REFERRALS ACCEPTED FOR SCREENING		TOTAL REFERRALS
SOUTHEAST	HOWELL	15	93.8%	1	6.3%	0	0.0%	16
	IRON	10	76.9%	2	15.4%	1	7.7%	13
	MADISON	7	63.6%	4	36.4%	0	0.0%	11
	MARIES	4	80.0%	1	20.0%	0	0.0%	5
	MISSISSIPPI	0	0.0%	0	0.0%	0	0.0%	0
	NEW MADRID	15	88.2%	2	11.8%	0	0.0%	17
	OREGON	3	75.0%	1	25.0%	0	0.0%	4
	PEMISCOT	10	71.4%	4	28.6%	0	0.0%	14
	PERRY	8	53.3%	3	20.0%	4	26.7%	15
	PHELPS	24	70.6%	10	29.4%	0	0.0%	34
	PULASKI	9	47.4%	10	52.6%	0	0.0%	19
	REYNOLDS	4	100.0%	0	0.0%	0	0.0%	4
	RIPLEY	9	100.0%	0	0.0%	0	0.0%	9
	SCOTT	4	66.7%	2	33.3%	0	0.0%	6
	SHANNON	0	0.0%	0	0.0%	0	0.0%	0
	ST. FRANCOIS	24	60.0%	15	37.5%	1	2.5%	40
	STE. GENEVIEVE	7	46.7%	8	53.3%	0	0.0%	15
	STODDARD	15	93.8%	1	6.3%	0	0.0%	16
	TEXAS	3	42.9%	4	57.1%	0	0.0%	7
	WASHINGTON	4	33.3%	8	66.7%	0	0.0%	12
WAYNE	1	50.0%	1	50.0%	0	0.0%	2	
	REGION TOTAL	255	69.5%	102	27.8%	10	2.7%	367
SOUTHWEST	BARRY	8	66.7%	4	33.3%	0	0.0%	12
	BARTON	6	85.7%	1	14.3%	0	0.0%	7
	BATES	5	71.4%	2	28.6%	0	0.0%	7
	BENTON	4	80.0%	1	20.0%	0	0.0%	5
	CAMDEN	17	89.5%	2	10.5%	0	0.0%	19
	CEDAR	3	100.0%	0	0.0%	0	0.0%	3
	CHRISTIAN	21	70.0%	9	30.0%	0	0.0%	30
	DADE	0	0.0%	1	100.0%	0	0.0%	1
	DALLAS	7	70.0%	3	30.0%	0	0.0%	10
	DOUGLAS	4	66.7%	2	33.3%	0	0.0%	6
	GREENE	68	76.4%	21	23.6%	0	0.0%	89
	HENRY	1	9.1%	10	90.9%	0	0.0%	11
	HICKORY	0	0.0%	2	100.0%	0	0.0%	2
	JASPER	57	49.6%	57	49.6%	1	0.9%	115
	LACLEDE	20	66.7%	10	33.3%	0	0.0%	30
	LAWRENCE	12	60.0%	8	40.0%	0	0.0%	20
	MCDONALD	15	51.7%	13	44.8%	1	3.4%	29
	MILLER	14	63.6%	8	36.4%	0	0.0%	22
	MONITEAU	3	42.9%	4	57.1%	0	0.0%	7
	MORGAN	3	37.5%	5	62.5%	0	0.0%	8
	NEWTON	16	84.2%	3	15.8%	0	0.0%	19
	OZARK	8	88.9%	1	11.1%	0	0.0%	9
	POLK	12	54.5%	10	45.5%	0	0.0%	22
	ST. CLAIR	0	0.0%	0	0.0%	0	0.0%	0
	STONE	10	66.7%	5	33.3%	0	0.0%	15
	TANEY	26	83.9%	5	16.1%	0	0.0%	31
	VERNON	8	80.0%	2	20.0%	0	0.0%	10
WEBSTER	19	54.3%	16	45.7%	0	0.0%	35	
WRIGHT	20	95.2%	1	4.8%	0	0.0%	21	
	REGION TOTAL	387	65.0%	206	34.6%	2	0.3%	595
KANSAS CITY	JACKSON	121	66.9%	59	32.6%	1	0.6%	181
	REGION TOTAL	121	66.9%	59	32.6%	1	0.6%	181
ST. LOUIS	ST. LOUIS CITY	116	71.6%	46	28.4%	0	0.0%	162
	ST. LOUIS COUNTY	236	68.8%	103	30.0%	4	1.2%	343
	REGION TOTAL	352	69.7%	149	29.5%	4	0.8%	505
STATE TOTAL		1,632	68.6%	726	30.5%	20	0.8%	2,378

Intensive In-Home Services

Table 38. Families and Children Accepted into IIS during FY 2019 by Household County

COUNTY	TOTAL FAMILIES ACCEPTED	TOTAL CHILDREN ACCEPTED	AVERAGE NUMBER OF CHILDREN PER FAMILY	AT-RISK CHILDREN ACCEPTED	AVERAGE NUMBER OF AT-RISK CHILDREN PER FAMILY
NORTHWEST					
ANDREW	2	7	3.5	6	3.0
ATCHISON	0	0	0.0	0	0.0
BUCHANAN	13	39	3.0	28	2.2
CALDWELL	0	0	0.0	0	0.0
CARROLL	2	2	1.0	2	1.0
CASS	16	35	2.2	33	2.1
CHARITON	3	6	2.0	6	2.0
CLAY	11	22	2.0	19	1.7
CLINTON	7	10	1.4	10	1.4
COOPER	3	9	3.0	9	3.0
DAVISS	1	5	5.0	2	2.0
DE KALB	1	2	2.0	2	2.0
GENTRY	1	4	4.0	4	4.0
GRUNDY	12	27	2.3	24	2.0
HARRISON	3	8	2.7	8	2.7
HOLT	1	6	6.0	6	6.0
JOHNSON	10	27	2.7	18	1.8
LAFAYETTE	1	4	4.0	4	4.0
LINN	2	4	2.0	2	1.0
LIVINGSTON	3	5	1.7	3	1.0
MERCER	0	0	0.0	0	0.0
NODAWAY	3	9	3.0	8	2.7
PETTIS	10	30	3.0	20	2.0
PLATTE	1	1	1.0	1	1.0
PUTNAM	5	15	3.0	13	2.6
RAY	0	0	0.0	0	0.0
SALINE	8	21	2.6	20	2.5
SULLIVAN	1	2	2.0	2	2.0
WORTH	0	0	0.0	0	0.0
REGION TOTAL	120	300	2.5	250	2.1
NORTHEAST					
ADAIR	19	60	3.2	52	2.7
AUDRAIN	14	41	2.9	35	2.5
BOONE	28	73	2.6	56	2.0
CALLAWAY	23	74	3.2	59	2.6
CLARK	5	17	3.4	9	1.8
COLE	18	38	2.1	36	2.0
FRANKLIN	26	54	2.1	42	1.6
GASCONADE	6	17	2.8	15	2.5
HOWARD	6	14	2.3	13	2.2
JEFFERSON	68	144	2.1	121	1.8
KNOX	1	4	4.0	1	1.0
LEWIS	6	14	2.3	12	2.0
LINCOLN	18	45	2.5	37	2.1
MACON	15	38	2.5	34	2.3
MARION	10	22	2.2	20	2.0
MONROE	3	9	3.0	6	2.0
MONTGOMERY	8	25	3.1	20	2.5
OSAGE	2	3	1.5	3	1.5
PIKE	4	11	2.8	11	2.8
RALLS	2	7	3.5	5	2.5
RANDOLPH	26	53	2.0	48	1.8
SCHUYLER	1	3	3.0	3	3.0
SCOTLAND	3	11	3.7	8	2.7
SHELBY	9	27	3.0	24	2.7
ST. CHARLES	54	125	2.3	97	1.8
WARREN	15	41	2.7	28	1.9
REGION TOTAL	390	970	2.5	795	2.0
SOUTHEAST					
BOLLINGER	2	4	2.0	3	1.5
BUTLER	39	99	2.5	72	1.8
CAPE GIRARDEAU	17	47	2.8	25	1.5
CARTER	0	0	0.0	0	0.0
CRAWFORD	6	15	2.5	13	2.2
DENT	0	0	0.0	0	0.0
DUNKLIN	13	35	2.7	34	2.6

Intensive In-Home Services

Table 38. (continued) Families and Children Accepted into IIS during FY 2019 by Household County

	COUNTY	TOTAL FAMILIES ACCEPTED	TOTAL CHILDREN ACCEPTED	AVERAGE NUMBER OF CHILDREN PER FAMILY	AT-RISK CHILDREN ACCEPTED	AVERAGE NUMBER OF AT-RISK CHILDREN PER FAMILY
SOUTHEAST	HOWELL	14	37	2.6	33	2.4
	IRON	10	26	2.6	19	1.9
	MADISON	7	19	2.7	10	1.4
	MARIES	4	11	2.8	11	2.8
	MISSISSIPPI	0	0	0.0	0	0.0
	NEW MADRID	14	43	3.1	36	2.6
	OREGON	3	11	3.7	11	3.7
	PEMISCOT	12	22	1.8	22	1.8
	PERRY	9	19	2.1	15	1.7
	PHELPS	23	57	2.5	50	2.2
	PULASKI	9	15	1.7	11	1.2
	REYNOLDS	3	6	2.0	6	2.0
	RIPLEY	9	20	2.2	20	2.2
	SCOTT	4	9	2.3	8	2.0
	SHANNON	0	0	0.0	0	0.0
	ST. FRANCOIS	23	67	2.9	47	2.0
	STE. GENEVIEVE	7	13	1.9	13	1.9
	STODDARD	14	37	2.6	31	2.2
	TEXAS	3	9	3.0	4	1.3
	WASHINGTON	4	6	1.5	6	1.5
WAYNE	2	8	4.0	6	3.0	
	REGION TOTAL	251	635	2.5	506	2.0
SOUTHWEST	BARRY	8	13	1.6	12	1.5
	BARTON	6	9	1.5	8	1.3
	BATES	5	10	2.0	10	2.0
	BENTON	4	6	1.5	6	1.5
	CAMDEN	17	45	2.6	42	2.5
	CEDAR	3	12	4.0	11	3.7
	CHRISTIAN	20	47	2.4	34	1.7
	DADE	0	0	0.0	0	0.0
	DALLAS	7	14	2.0	14	2.0
	DOUGLAS	4	10	2.5	6	1.5
	GREENE	68	185	2.7	163	2.4
	HENRY	1	2	2.0	2	2.0
	HICKORY	0	0	0.0	0	0.0
	JASPER	56	128	2.3	112	2.0
	LACLEDE	20	40	2.0	32	1.6
	LAWRENCE	12	37	3.1	34	2.8
	MCDONALD	15	35	2.3	33	2.2
	MILLER	14	34	2.4	29	2.1
	MONITEAU	3	7	2.3	7	2.3
	MORGAN	3	7	2.3	6	2.0
	NEWTON	16	48	3.0	44	2.8
	OZARK	7	16	2.3	14	2.0
	POLK	12	35	2.9	32	2.7
	ST. CLAIR	0	0	0.0	0	0.0
	STONE	10	25	2.5	20	2.0
	TANEY	26	59	2.3	52	2.0
	VERNON	8	16	2.0	13	1.6
	WEBSTER	18	50	2.8	38	2.1
	WRIGHT	18	30	1.7	29	1.6
		REGION TOTAL	381	920	2.4	803
KANSAS CITY	JACKSON	119	299	2.5	252	2.1
	REGION TOTAL	119	299	2.5	252	2.1
ST. LOUIS	ST. LOUIS CITY	115	315	2.7	257	2.2
	ST. LOUIS COUNTY	235	626	2.7	528	2.2
	REGION TOTAL	350	941	2.7	785	2.2
STATE TOTAL		1,611	4,065	2.5	3,391	2.1

Intensive In-Home Services

Table 39. Exit Status of Families Exiting IIS during FY 2019

COUNTY	FAMILIES INTACT		FAMILIES NOT INTACT		OTHER		ALL FAMILIES EXITING
	Count	Percentage	Count	Percentage	Count	Percentage	Count
NORTHWEST							
ANDREW	1	50.0%	1	50.0%	0	0.0%	2
ATCHISON	0	0.0%	0	0.0%	0	0.0%	0
BUCHANAN	9	64.3%	5	35.7%	0	0.0%	14
CALDWELL	0	0.0%	0	0.0%	0	0.0%	0
CARROLL	2	100.0%	0	0.0%	0	0.0%	2
CASS	15	88.2%	2	11.8%	0	0.0%	17
CHARITON	3	100.0%	0	0.0%	0	0.0%	3
CLAY	8	72.7%	3	27.3%	0	0.0%	11
CLINTON	5	71.4%	2	28.6%	0	0.0%	7
COOPER	3	100.0%	0	0.0%	0	0.0%	3
DAVISS	1	100.0%	0	0.0%	0	0.0%	1
DE KALB	1	100.0%	0	0.0%	0	0.0%	1
GENTRY	0	0.0%	1	100.0%	0	0.0%	1
GRUNDY	5	50.0%	5	50.0%	0	0.0%	10
HARRISON	0	0.0%	2	100.0%	0	0.0%	2
HOLT	1	100.0%	0	0.0%	0	0.0%	1
JOHNSON	10	100.0%	0	0.0%	0	0.0%	10
LAFAYETTE	2	100.0%	0	0.0%	0	0.0%	2
LINN	1	50.0%	1	50.0%	0	0.0%	2
LIVINGSTON	2	66.7%	1	33.3%	0	0.0%	3
MERCER	0	0.0%	0	0.0%	0	0.0%	0
NODAWAY	4	100.0%	0	0.0%	0	0.0%	4
PETTIS	6	66.7%	3	33.3%	0	0.0%	9
PLATTE	1	100.0%	0	0.0%	0	0.0%	1
PUTNAM	5	100.0%	0	0.0%	0	0.0%	5
RAY	0	0.0%	0	0.0%	0	0.0%	0
SALINE	5	62.5%	3	37.5%	0	0.0%	8
SULLIVAN	0	0.0%	1	100.0%	0	0.0%	1
WORTH	0	0.0%	0	0.0%	0	0.0%	0
REGION TOTAL	90	75.0%	30	25.0%	0	0.0%	120
NORTHEAST							
ADAIR	10	55.6%	8	44.4%	0	0.0%	18
AUDRAIN	12	80.0%	3	20.0%	0	0.0%	15
BOONE	12	60.0%	6	30.0%	2	10.0%	20
CALLAWAY	13	61.9%	8	38.1%	0	0.0%	21
CLARK	4	80.0%	1	20.0%	0	0.0%	5
COLE	14	82.4%	3	17.6%	0	0.0%	17
FRANKLIN	21	80.8%	5	19.2%	0	0.0%	26
GASCONADE	6	100.0%	0	0.0%	0	0.0%	6
HOWARD	3	50.0%	2	33.3%	1	16.7%	6
JEFFERSON	52	72.2%	20	27.8%	0	0.0%	72
KNOX	2	100.0%	0	0.0%	0	0.0%	2
LEWIS	4	80.0%	1	20.0%	0	0.0%	5
LINCOLN	14	73.7%	4	21.1%	1	5.3%	19
MACON	13	81.3%	3	18.8%	0	0.0%	16
MARION	7	70.0%	3	30.0%	0	0.0%	10
MONROE	2	100.0%	0	0.0%	0	0.0%	2
MONTGOMERY	4	57.1%	3	42.9%	0	0.0%	7
OSAGE	1	50.0%	1	50.0%	0	0.0%	2
PIKE	3	75.0%	0	0.0%	1	25.0%	4
RALLS	1	50.0%	1	50.0%	0	0.0%	2
RANDOLPH	11	45.8%	12	50.0%	1	4.2%	24
SCHUYLER	0	0.0%	1	100.0%	0	0.0%	1
SCOTLAND	2	66.7%	1	33.3%	0	0.0%	3
SHELBY	5	62.5%	3	37.5%	0	0.0%	8
ST. CHARLES	48	87.3%	6	10.9%	1	1.8%	55
WARREN	11	84.6%	1	7.7%	1	7.7%	13
REGION TOTAL	275	72.6%	96	25.3%	8	2.1%	379
SOUTHEAST							
BOLLINGER	0	0.0%	0	0.0%	0	0.0%	0
BUTLER	24	77.4%	3	9.7%	4	12.9%	31
CAPE GIRARDEAU	2	66.7%	1	33.3%	0	0.0%	3
CARTER	0	0.0%	0	0.0%	0	0.0%	0
CRAWFORD	7	100.0%	0	0.0%	0	0.0%	7
DENT	0	0.0%	0	0.0%	0	0.0%	0
DUNKLIN	11	91.7%	1	8.3%	0	0.0%	12

Intensive In-Home Services

Table 39. (continued) Exit Status of Families Exiting IIS during FY 2019

COUNTY		FAMILIES INTACT		FAMILIES NOT INTACT		OTHER		ALL FAMILIES EXITING
SOUTHEAST	HOWELL	12	70.6%	4	23.5%	1	5.9%	17
	IRON	6	75.0%	2	25.0%	0	0.0%	8
	MADISON	0	0.0%	0	0.0%	2	100.0%	2
	MARIES	3	100.0%	0	0.0%	0	0.0%	3
	MISSISSIPPI	0	0.0%	0	0.0%	0	0.0%	0
	NEW MADRID	12	85.7%	2	14.3%	0	0.0%	14
	OREGON	1	50.0%	0	0.0%	1	50.0%	2
	PEMISCOT	8	66.7%	3	25.0%	1	8.3%	12
	PERRY	0	0.0%	0	0.0%	0	0.0%	0
	PHELPS	13	68.4%	6	31.6%	0	0.0%	19
	PULASKI	5	50.0%	4	40.0%	1	10.0%	10
	REYNOLDS	2	100.0%	0	0.0%	0	0.0%	2
	RIPLEY	6	75.0%	2	25.0%	0	0.0%	8
	SCOTT	3	100.0%	0	0.0%	0	0.0%	3
	SHANNON	0	0.0%	1	100.0%	0	0.0%	1
	ST. FRANCOIS	2	50.0%	1	25.0%	1	25.0%	4
	STE. GENEVIEVE	0	0.0%	0	0.0%	0	0.0%	0
	STODDARD	7	50.0%	6	42.9%	1	7.1%	14
	TEXAS	4	80.0%	1	20.0%	0	0.0%	5
	WASHINGTON	0	0.0%	0	0.0%	0	0.0%	0
WAYNE	2	100.0%	0	0.0%	0	0.0%	2	
	REGION TOTAL	130	72.6%	37	20.7%	12	6.7%	179
SOUTHWEST	BARRY	5	55.6%	3	33.3%	1	11.1%	9
	BARTON	4	80.0%	1	20.0%	0	0.0%	5
	BATES	4	100.0%	0	0.0%	0	0.0%	4
	BENTON	2	66.7%	1	33.3%	0	0.0%	3
	CAMDEN	13	81.3%	3	18.8%	0	0.0%	16
	CEDAR	1	33.3%	2	66.7%	0	0.0%	3
	CHRISTIAN	15	71.4%	6	28.6%	0	0.0%	21
	DADE	0	0.0%	0	0.0%	0	0.0%	0
	DALLAS	6	75.0%	2	25.0%	0	0.0%	8
	DOUGLAS	3	75.0%	1	25.0%	0	0.0%	4
	GREENE	47	71.2%	17	25.8%	2	3.0%	66
	HENRY	2	100.0%	0	0.0%	0	0.0%	2
	HICKORY	0	0.0%	0	0.0%	0	0.0%	0
	JASPER	36	70.6%	14	27.5%	1	2.0%	51
	LACLEDE	16	69.6%	7	30.4%	0	0.0%	23
	LAWRENCE	8	72.7%	3	27.3%	0	0.0%	11
	MCDONALD	11	78.6%	3	21.4%	0	0.0%	14
	MILLER	11	91.7%	1	8.3%	0	0.0%	12
	MONITEAU	3	100.0%	0	0.0%	0	0.0%	3
	MORGAN	4	100.0%	0	0.0%	0	0.0%	4
	NEWTON	14	87.5%	2	12.5%	0	0.0%	16
	OZARK	7	100.0%	0	0.0%	0	0.0%	7
	POLK	5	41.7%	7	58.3%	0	0.0%	12
	ST. CLAIR	0	0.0%	0	0.0%	0	0.0%	0
	STONE	8	80.0%	2	20.0%	0	0.0%	10
	TANEY	21	75.0%	6	21.4%	1	3.6%	28
	VERNON	4	66.7%	2	33.3%	0	0.0%	6
WEBSTER	10	58.8%	7	41.2%	0	0.0%	17	
WRIGHT	12	70.6%	5	29.4%	0	0.0%	17	
	REGION TOTAL	272	73.1%	95	25.5%	5	1.3%	372
KANSAS CITY	JACKSON	87	82.9%	15	14.3%	3	2.9%	105
	REGION TOTAL	87	82.9%	15	14.3%	3	2.9%	105
ST. LOUIS	ST. LOUIS CITY	85	78.0%	18	16.5%	6	5.5%	109
	ST. LOUIS COUNTY	197	81.7%	34	14.1%	10	4.1%	241
	REGION TOTAL	282	80.6%	52	14.9%	16	4.6%	350
STATE TOTAL		1,136	75.5%	325	21.6%	44	2.9%	1,505

**Table 40. Families Referred to IIS
FY 2015 - 2019**

Fiscal Year	Referrals Accepted	Percent Change from Prior Year	Referrals			Total Referrals	Percent Change from Prior Year
			Referrals Not Accepted	Percent Change from Prior Year	Accepted for Screening		
FY 2015	1,878		2,074		13	3,965	
FY 2016	1,812	-3.5%	1,815	-12.5%	26	3,653	-7.9%
FY 2017	1,914	5.6%	1,389	-23.5%	39	3,342	-8.5%
FY 2018	1,717	-10.3%	987	-28.9%	28	2,732	-18.3%
FY 2019	1,632	-5.0%	726	-26.4%	20	2,378	-13.0%

* Changes may be noted from previous annual reports due to record updates.

Figure 16. Families Referred to IIS during FY 2019

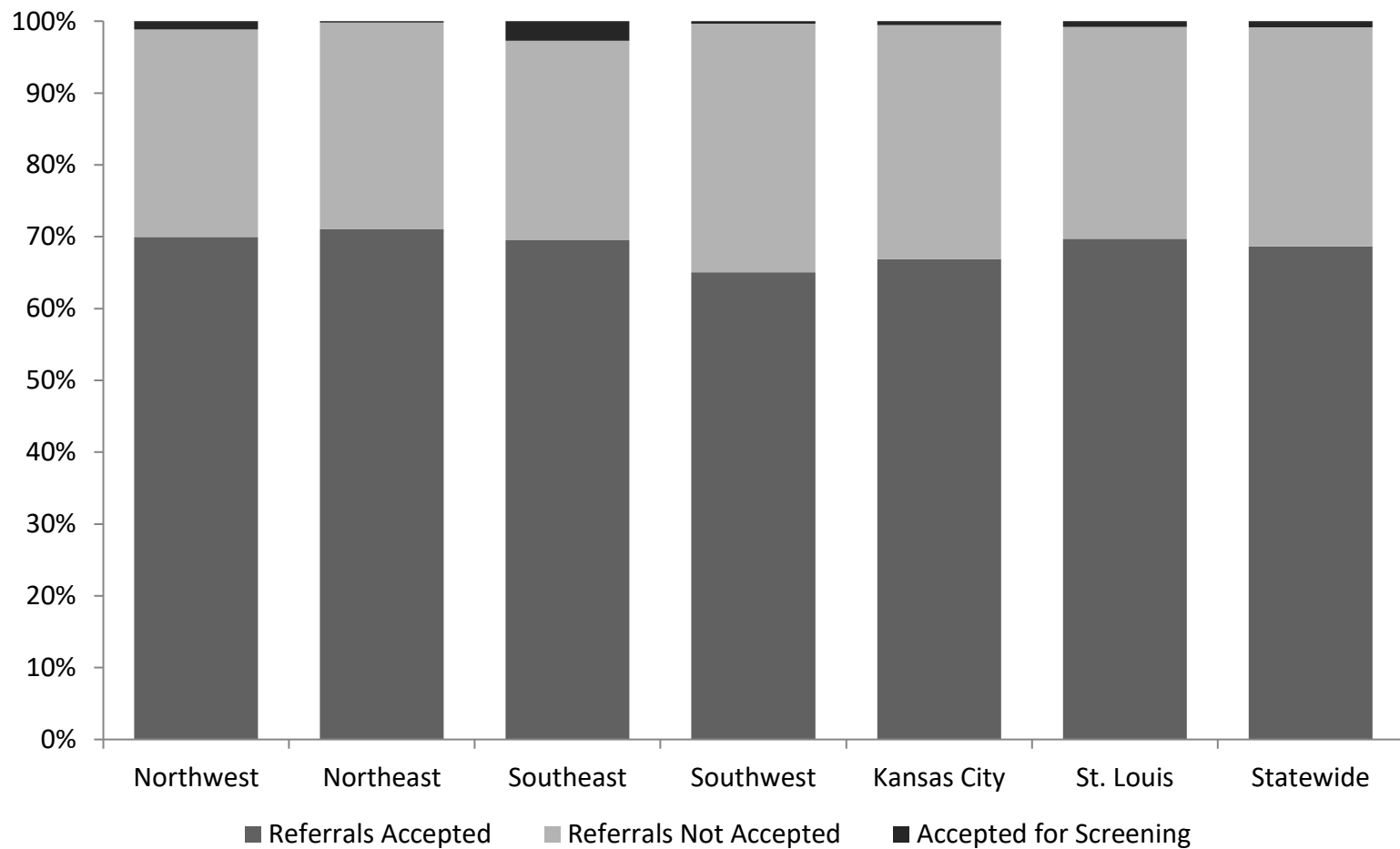
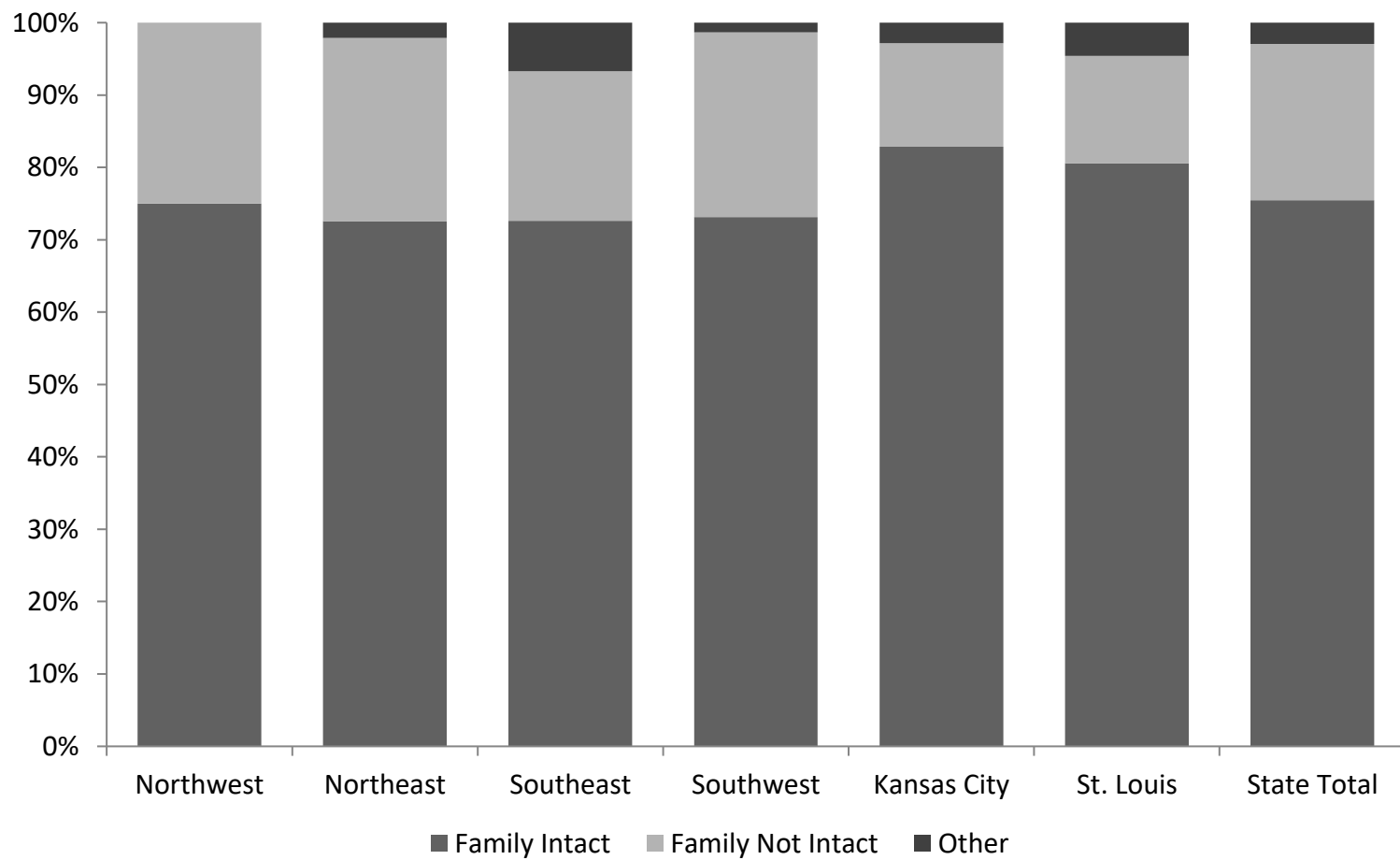

**Table 41. Exit Status of Families Exiting IIS
FY 2015 - 2019**

Fiscal Year	Family Intact	Percent Change from Prior Year	Family Not Intact	Percent Change from Prior Year	Other	Percent Change from Prior Year	Families Exiting	Percent Change from Prior Year
FY 2015	1,427		370		43		1,840	
FY 2016	1,395	-2.2%	342	-7.6%	41	-4.7%	1,778	-3.4%
FY 2017	1,457	4.4%	329	-3.8%	33	-19.5%	1,819	2.3%
FY 2018	1,306	-10.4%	327	-0.6%	37	12.1%	1,670	-8.2%
FY 2019	1,136	-13.0%	325	-0.6%	44	18.9%	1,505	-9.9%

* Changes may be noted from previous annual reports due to record updates.

Figure 17. Exit Status of Families Exiting IIS during FY 2019

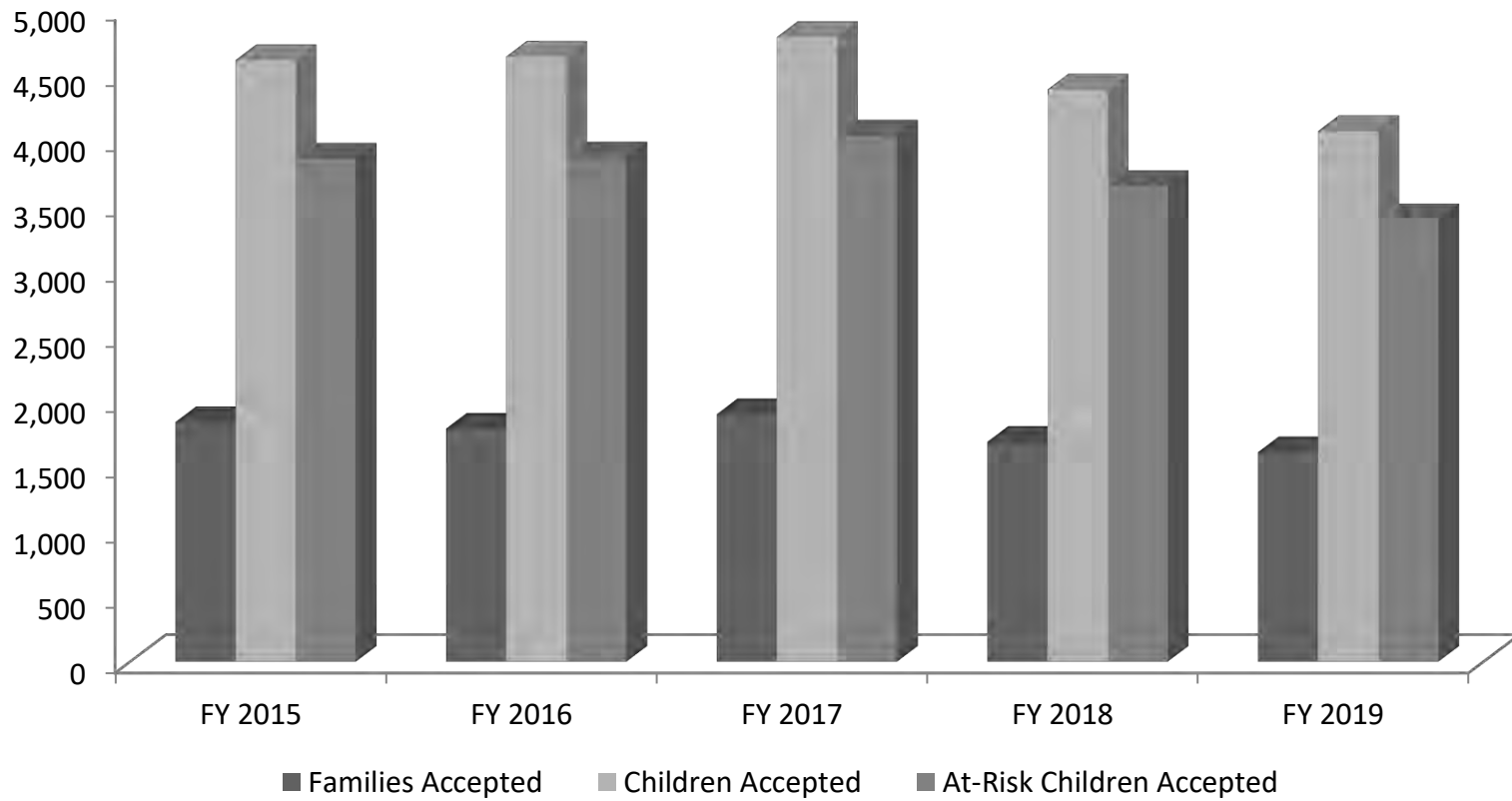

**Table 42. Families and Children Accepted into IIS
FY 2015 - 2019**

Fiscal Year	Families Accepted	Percent Change from Prior Year	Children Accepted	Percent Change from Prior Year	At-Risk Children Accepted	Percent Change from Prior Year
FY 2015	1,841		4,607		3,854	
FY 2016	1,791	-2.7%	4,634	0.6%	3,863	0.2%
FY 2017	1,901	6.1%	4,783	3.2%	4,030	4.3%
FY 2018	1,690	-11.1%	4,382	-8.4%	3,644	-9.6%
FY 2019	1,611	-4.7%	4,065	-7.2%	3,391	-6.9%

** Changes may be noted from previous annual reports due to record updates.*

**Figure 18. Families and Children Accepted into IIS
FY 2015 - 2019**



Notes: Intensive In-Home Services Tables and Figures

- All data for this report was compiled during November 2019.

Table 39, Table 41, Figure 17.

Only those families with an exit date during the fiscal year and an exit status not missing are included.

Exit status includes the following status codes:

Family intact	10	Family intact
Family not intact	12	Child ran away
	13	Child moved out of home (not placed)
	14	Child living with relative or guardian (not court ordered)
	15	Child living with relative or guardian (court ordered)
	16	In foster home or group home
	17	In residential facility
	18	With DYS (Division of Youth Services)
	19	In Juvenile Justice
	20	In-patient psychiatric treatment
Other	11	Can't locate family
	21	Information not available
	99	Other